



LIBRARY OF THE
UNIVERSITY OF ILLINOIS
AT URBANA-CHAMPAIGN

618.75

6m55

v. 91

c. 9

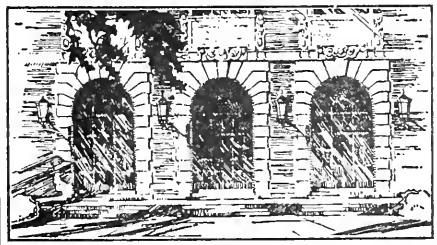

PERIODICALS

NOTICE: Return or renew all Library Materials! The *Minimum Fee* for each Lost Book is \$50.00.

The person charging this material is responsible for its return to the library from which it was withdrawn on or before the **Latest Date** stamped below.

Theft, mutilation, and underlining of books are reasons for disciplinary action and may result in dismissal from the University.
To renew call Telephone Center, 333-8400

UNIVERSITY OF ILLINOIS LIBRARY AT URBANA-CHAMPAIGN

GOVERNMENT DOCUMENTS LIBRARY
200-D LIBRARY
UNIVERSITY OF ILLINOIS
1408 WEST GREGORY DRIVE
URBANA, ILLINOIS 61801

Index to
Monthly Catalogue
United States
Public Documents

Nos. 247-258

July, 1915-June, 1916

ISSUED BY THE
SUPERINTENDENT OF DOCUMENTS



WASHINGTON
1916 ✓

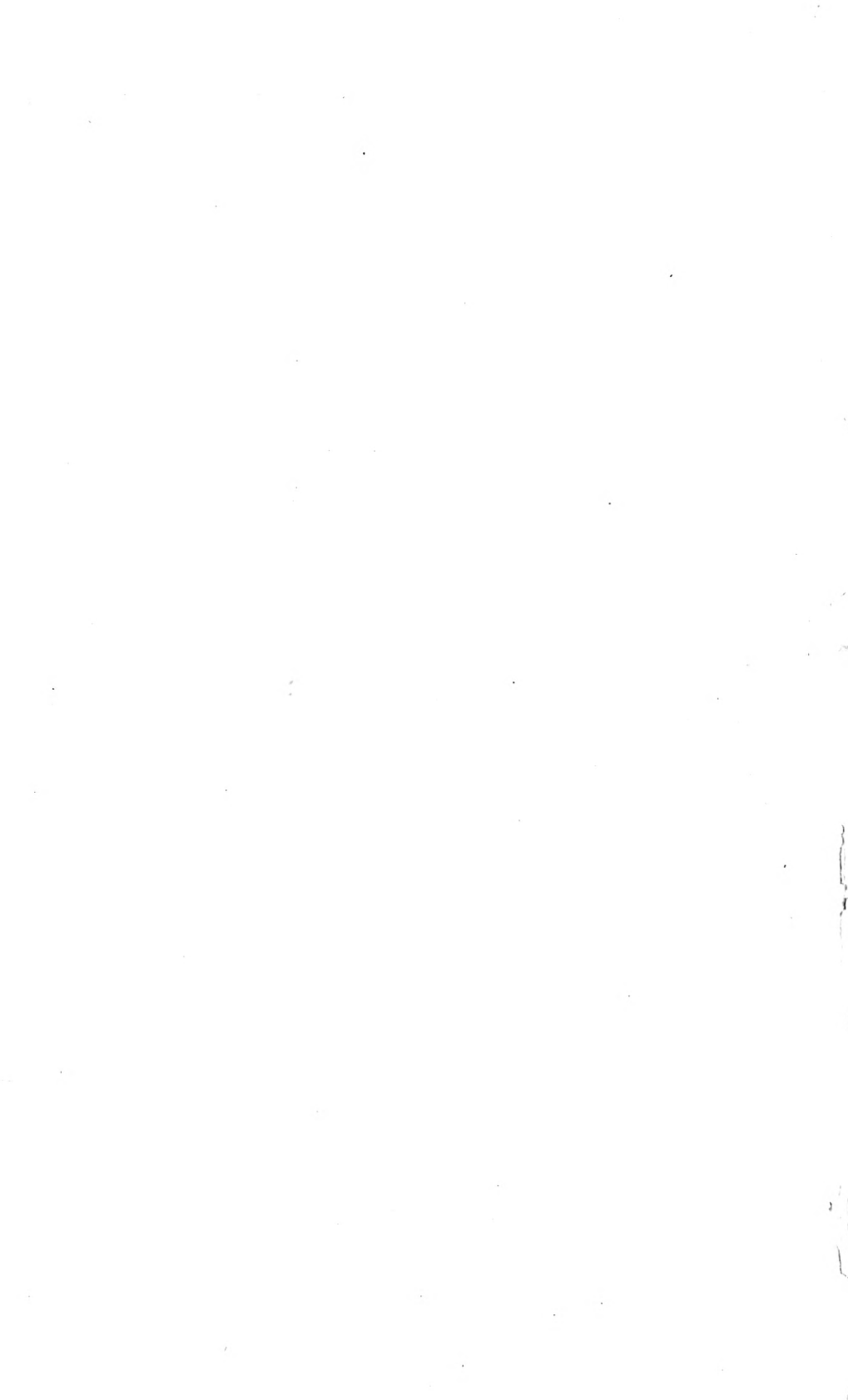

Un 35

f

Monthly Catalogue

SEP 2 - 1915
UNIVERSITY OF ILLINOIS

United States

Public Documents

No. 247
July, 1915

ISSUED BY THE
SUPERINTENDENT OF DOCUMENTS



WASHINGTON
1915

12

U
F
I

C
S

Abbreviations

Appendix.....	app.	Part, parts.....	pt., pts.
Congress.....	Cong.	Plate, plates.....	pl.
Department.....	Dept.	Portrait, portraits.....	por.
Document.....	doc.	Quarto.....	4°
Facsimile, facsimiles.....	facsim.	Report.....	rp.
Folio.....	f°	Saint.....	St.
House.....	H.	Section, sections.....	sec.
House concurrent resolution.....	H. C. R.	Senate.....	S.
House document.....	H. doc.	Senate concurrent resolution.....	S. C. R.
House executive document.....	H. ex. doc.	Senate document.....	S. doc.
House joint resolution.....	H. J. R.	Senate executive document.....	S. ex. doc.
House report.....	H. rp.	Senate joint resolution.....	S. J. R.
House resolution (simple).....	H. R.	Senate report.....	S. rp.
Illustration, illustrations.....	il.	Senate resolution (simple).....	S. R.
Inch, inches.....	in.	Session.....	sess.
Latitude.....	lat.	Sixteenmo.....	16°
Leaf, leaves.....	l.	Statutes at large.....	Stat. L.
Longitude.....	long.	Table, tables.....	tab.
Mile, miles.....	m.	Thirtytwo-mo.....	32°
Miscellaneous.....	misc.	Treasury.....	Treas.
Nautical.....	naut.	Twelvemo.....	12°
No date.....	n. d.	Twentyfour-mo.....	24°
No place.....	n. p.	Versus.....	vs., v.
Number, numbers.....	no., nos.	Volume, volumes.....	v., vol.
Octavo.....	8°	Year.....	yr.
Page, pages.....	p.		

Common abbreviations for names of States and months are also used.
 H. or S. followed by a number stands for House bill or Senate bill, respectively.
 * Document for sale by Superintendent of Documents.
 † Distribution by office issuing document, free if unaccompanied by a price.
 ‡ Document not obtainable.

Explanation

Words and figures inclosed in brackets [] are given for information, but do not appear on the title-pages of the publications catalogued. When size is not given octavo is to be understood. Size of maps is measured from outer edge of border, excluding margin. The dates, including day, month, and year, given with Senate and House documents and reports are the dates on which they were ordered to be printed. Usually the printing promptly follows the ordering, but various causes sometimes make delays. When Congress and session are not given with the numbers of Senate and House documents and reports, 63d Congress, 3d session, is to be understood.

26.35
V 21
C.9

SALES OF GOVERNMENT PUBLICATIONS

The Superintendent of Documents, Washington, D. C., is authorized to sell at cost of paper and printing any United States public document in his charge the distribution of which is not otherwise provided for.

Publications can not be supplied free to individuals nor forwarded in advance of payment.

Publications entered in this catalogue that are for sale by the Superintendent of Documents are indicated by a star (*) preceding the price. A dagger (†) indicates that application should be made to the Department, Bureau, or Division issuing the document. A double dagger (‡) indicates that the document is not obtainable. Whenever additional information concerning the method of procuring a document seems necessary it will be found under the name of the Bureau by which it was published. The Senate and House documents and reports are issued in limited editions and, unless otherwise indicated, may be obtained only through Members of Congress.

In ordering a publication from the Superintendent of Documents, give (if known) the name of the publishing Department, Bureau, or Division, and the title of the publication. If the publication is numbered, give the number also. Every such particular assists in quick identification. Do not order by the Library of Congress card number.

The accumulation of publications in this Office amounts to several millions, of which over a million are assorted, forming the sales stock. Many rare books are included, but under the law all must be sold "at cost," regardless of their age or scarcity. Many of the books have been in stock some time and are apt to be shop-worn. In filling orders the best copy available is sent. A general price-list of public documents is not available, but lists on special subjects will be furnished on application.

MONTHLY CATALOGUE DISTRIBUTION

The Monthly catalogue is sent to each Senator, Representative, Delegate, Resident Commissioner, and officer in Congress, to designated depositories and State and Territorial libraries, to substantially all Government authors, and to as many school, college, and public libraries as the limited edition will supply.

Subscription price to individuals, \$1.10 a year, including index. Back numbers can not be supplied. Notify the Superintendent of Documents of any change of address.

LIBRARY OF CONGRESS CARDS

Numbers to be used in ordering the L. C. catalogue cards will be found at the end of the titles of the more important monographic documents. The figure following the card number (separated from it by a slanting line) indicates the number of cards required for entries suggested (title entry not included) on the cards. The price of the cards is 2c. for the first card and 1½c. for each additional card for the same title ordered at the same time. Remittances for the L. C. catalogue cards should be made to the Librarian of Congress. They can not be furnished by the Superintendent of Documents.

INDEX

An Index to the Monthly catalogue is issued at the end of the fiscal year. This contains index entries for all the numbers issued from July to June, and can be bound with the numbers as an index to the volume. Persons desiring to bind the catalogue at the end of the year should be careful to retain the numbers received monthly, as duplicate numbers can not be supplied.

HOW TO REMIT

Remittances for the documents marked with a star (*) should be made to the Superintendent of Documents, Washington, D. C., by coupons, postal money order, express order, or New York draft. Currency may be sent at sender's risk.

Postage stamps, foreign money, defaced or smooth coins, positively will not be accepted.

The coupon system has been reestablished. For the convenience of the general public, coupons that are good until used in exchange for Government publications sold by the Superintendent of Documents may be purchased from his Office in sets of 20 for \$1.00. Address order to Superintendent of Documents, Government Printing Office.

No charge is made for postage on documents forwarded to points in United States, Alaska, Guam, Hawaii, Philippine Islands, Porto Rico, Samoa, or to Canada, Cuba, Mexico, or Shanghai. To other countries the regular rate of postage is charged, and remittances must cover such postage.

NOTES OF GENERAL INTEREST

The past month has been marked by the advent of several important Government works much heralded in newspapers and other periodicals which freely use the "Press notices" sent out so profusely by the Departments, and another unusual feature is the fact that the specimens furnished are, without a single exception, up to the advertisement in quality of interest. We give brief reviews of these books below, followed by lists of current publications, grouped by general subject.

The "White book," diplomatic correspondence with belligerent Governments relating to neutral rights and commerce, issued by the Department of State, a compilation of notes between the United States and foreign Governments, covering the Declaration of London, papers relating to articles contraband of war, correspondence relating to restraints on commerce, foodstuffs cargo of the American ship *Wilhelmina*, destruction of the American merchantman *Wm. P. Frye*, etc. Important work in connection with the present controversy. Price, paper, 50 cents.

The set of guide books prepared by the United States Geological Survey, and mentioned under various titles, such as Overland route, Guide book, Scenic route guide books, and by one imaginative writer as the Western Baedeker, will appear as four Geological Survey Bulletins, as follows: No. 611, Northern Pacific route; No. 612, Overland route; No. 613, Santa Fe route; No. 614, Shasta route and Coast line. These publications are designed for use of trans-continental travelers in general, and particularly for those visiting the expositions now being held on the Pacific Coast, and besides describing the routes give other valuable information relative to service, transportation, etc. Bulletin 612, The Overland route, entered in the Monthly catalogue for June, 1915, page 661, is now ready for distribution at \$1.00, in paper binding. Bulletin 611 is expected to appear shortly, but nothing can be stated definitely as to the probable date of issuance of nos. 613 and 614. It is probable that each number will be priced at \$1.00.

United States mining statutes annotated, by J. W. Thompson, in 2 volumes, Mines Bureau Bulletin 94, vol. 1, Sections and statutes relating to metalliferous and coal mining, vol. 2, Miscellaneous mining subjects, compilation of United States federal statutes relating to mining, with copious annotations, including the Alaska compiled laws on the subject. Price, cloth, \$2.50 per set.

Commercial organizations in France, with a summary of governmental activities in promoting commerce, Special agents series 98, issued by the Bureau of Foreign and Domestic Commerce, article covering history of the French organizations, chambers of commerce in France, manufacturers' associations, Government institutions for the promotion of commerce, etc. Price, paper, 10 cents.

British India, with notes on Ceylon, Afghanistan, and Tibet, Special consular reports 72, by the American consul at Bombay and other consular officers, commonly referred to as Handbook of India, a compilation of reports from various United States consuls, covering trade and commercial matters in British India and surrounding territory, 638 pages, with index. Price, cloth, \$1.00.

Commercial laws of England, Scotland, Germany, and France, Special agents series 97, Bureau of Foreign and Domestic Commerce, a compilation of the commercial laws of the countries mentioned in the title, made by Archibald J. Wolfe, commercial agent of the Department of Commerce in collaboration with

Edwin M. Borchard, law librarian, Library of Congress. Price, paper, 15 cents.

Paper and stationery trade of the world. Special consular reports 73. Bureau of Foreign and Domestic Commerce, consular reports covering trade and opportunities in the paper industries of the world. Price, paper, 50 cents.

AGRICULTURE

Grades for commercial corn, Agriculture Department Bulletin 168, classification of corn with detailed directions for examination of samples, with colored illustrations. Price, paper, 5 cents.

Sugar beets, preventable losses in culture, Agriculture Department Bulletin 238, study of the sugar beet problem, embracing types of soil, variations in stand, differences in local yield, how to obtain better results, etc. Price, paper, 10 cents.

Factors governing the successful shipment of red raspberries from the Puyallup Valley, Agriculture Department Bulletin 274, description of the berry industry in the Puyallup Valley, including methods of growing, handling, packing, shipping, etc. Price, paper, 10 cents.

Story of the thermometer and its uses in agriculture, Yearbook separate 635, covering history of the thermometer, its construction and uses. Price, paper, 5 cents.

Edible snails, Yearbook separate 653, description of the edible varieties of snails, history of their use as food, marketing, etc. Price, paper, 5 cents.

Imports and exports of agricultural products, Yearbook separate 657, extensive tables covering imports and exports of agricultural products during three years ended June 30, 1914. Price, paper, 5 cents.

ANIMAL DIPS

Studies on changes in the degree of oxidation of arsenic in arsenical dipping baths, Agriculture Department Bulletin 259, technical study on the subject, with diagrams. Price, paper, 5 cents.

BIRDS

Our shorebirds and their future, Yearbook separate 642, covering snipe, woodcocks, plovers, curlews, and other shorebirds, with illustrations. Price, paper, 10 cents.

EDUCATION

Lessons in elementary agriculture for Alabama schools, outlined by months, Agriculture Department Bulletin 258, subjects, etc., for lessons in agriculture, covering months from September to April. Price, paper, 5 cents.

Civic education in elementary schools as illustrated in Indianapolis, Education Bureau Bulletin 17, 1915, giving course of study, illustrative suggestions to civic teachers, etc. Price, paper, 5 cents.

Legal education in Great Britain, Education Bureau Bulletin 18, 1915, description of law schools, college legal courses, etc., in Great Britain. Price, paper, 5 cents.

Rural school system of Minnesota, study in school efficiency, Education Bureau Bulletin 20, 1915, treatise on school efficiency, covering a general outline, undivided schools, consolidation and community schools, industrial education, teacher training, etc. Price, paper, 20 cents.

Teaching of community civics, prepared by a special committee of the commission on reorganization of secondary education of National Education Association, Education Bureau Bulletin 23, 1915, covering aims and methods in teaching community civics, suggested treatment of the elements of welfare, and bibliographical suggestions. Price, paper, 10 cents.

FARM WOMEN

American farm woman as she sees herself, Yearbook separate 644, discussion of the letters recently received from farm women apropos of their economic, domestic, educational, and social needs. Price, paper, 5 cents.

FERTILIZERS

Preparation of fertilizer from municipal waste, Yearbook separate 643, practical work on the composition and availability of fertilizer prepared from sewage, sweepings, garbage, dead animals, etc. Price, paper, 5 cents.

FORESTRY

Production of lumber in 1913, Agriculture Department Bulletin 232, statistics on production of the various kinds of lumber in the year 1913, with detailed summary. Price, paper, 5 cents.

Disease of pines caused by *Cronartium pyriforme*, Agriculture Department Bulletin 247, history of the fungus, with notes on eradication and control. Price, paper, 5 cents.

HORSE HANDLING

Manual for farriers, horseshoers, saddlers, and wagoners or teamsters, 1914, compiled in the Militia Affairs Division, War Department, general instructions for handling animals in the Army, including training, grooming, feeding, horseshoeing, packing, equipment, etc. Price, fabrikoid, 40 cents.

INSECT PESTS

Cone beetles, injury to sugar pine and western yellow pine, Agriculture Department Bulletin 243, descriptions of the insect with statistics of damage and remedies. Price, paper, 10 cents.

Douglas fir pitch moth, Agriculture Department Bulletin 255, covering the nature and cause of damage, distribution, extent, history, and means of control. Price, paper, 5 cents.

Food plants of gipsy moth in America, Agriculture Department Bulletin 250, laboratory investigations of the food plants of the gipsy moth, covering the forest problem, the city problem, and recommendations for orchard practice. Price, paper, 10 cents.

American plum borer, Agriculture Department Bulletin 261, history, distribution, feeding habits, and remedial measures. Price, paper, 5 cents.

Parandra borer as an orchard enemy, Agriculture Department Bulletin 262, covering history, distribution, extent of injury inflicted, and remedies. Price, paper, 5 cents.

Cranberry rootworm, Agriculture Department Bulletin 263, life history and habits, and recommendations for control. Price, paper, 5 cents.

Control of citrus thrips in California and Arizona, Farmers' bulletin 674, description of the insect, life history, spraying mixtures and other remedies. Price, paper, 5 cents.

Silverfish, an injurious household insect, Farmers' bulletin 681, description of a troublesome insect enemy of books, papers, card labels, starched clothing, etc., with remedies. Price, paper, 5 cents.

MEAT PRODUCTION

Suggestions from Australasia to American sheep raisers, Yearbook separate 645, contrasting the conditions in American and Australasian sheep industry, with suggestions to American sheep raiser. Price, paper, 5 cents.

Meat production in the Argentine and its effect upon the industry in the United States, Yearbook separate 648, description of Argentine methods of

production and comparison with the industry in the United States. Price, paper, 5 cents.

Meat production in Australia and New Zealand. Yearbook separate 650, article covering the production, marketing, and transportation of live stock, abattoirs, animal diseases, etc. Price, paper, 5 cents.

POPULATION

Movement from city and town to farms, Yearbook separate 641, covering movements of population, embracing ownership, farm tenants, labor movements, etc. Price, paper, 5 cents.

POULTRY AND DAIRYING

Simple trap nest for poultry, Farmers' bulletin 682, information covering construction of a trap nest, with drawings. Price, paper, 5 cents.

Pasteurizing milk in bottles and bottling hot milk pasteurized in bulk. Agriculture Department Bulletin 240, covering methods of bacteriological analysis, methods of pasteurization, machinery, etc. Price, paper, 5 cents.

ROADS

Oil-mixed Portland cement concrete, Department of Agriculture Bulletin 230, a practical work on road making dealing principally with the waterproofing of material for road construction, embracing the modern type of oil road. Price, paper, 10 cents.

Progress reports of experiments in dust prevention and road preservation, 1914, Agriculture Department Bulletin 257, covering the experiments at Lemon City, Fla., West Palm Beach, Fla., Chevy Chase, Md., Ridgewood, N. J., and other points. Price, paper, 10 cents.

SCIENTIFIC PAPERS

Approximate experimental method for the analysis of e. m. f. waves. Standards Bureau Scientific papers 119, a technical work on the subject, covering the method used with formulae, etc. Price, paper, 5 cents.

Benzoic acid as an acidimetric standard, Bureau of Standards Scientific papers 183, a technical work on the subject, with tables. Price, paper, 5 cents.

TRADE OPPORTUNITIES

Cottonseed industry in foreign countries, from reports of American consular officers and other sources. Special agents series 99, Bureau of Foreign and Domestic Commerce, covering the cottonseed industry in the principal commercial countries of the world with articles on market for American cottonseed products and effect of the war on trade. Price, paper, 10 cents.

SERVICE AND REGULATORY ANNOUNCEMENTS

The first four issues of the Service and regulatory announcements of the Biological Survey Bureau appeared without numbers. Beginning in July, 1915, these announcements have been continued as a numbered series, the first so printed being no. 5, July 19, 1915. The numbers of the previous issues, as assigned by the Biological Survey Bureau, are as follows:

- [1] Regulations for protection of moose and sheep in Alaska. Mar. 31, 1914.
- [2] Regulations for Aleutian Islands Reservation, Alaska. Apr. 13, 1914.
- [3] Regulations for protection of deer, moose, caribou, sheep, and mountain goats in Alaska. July 21, 1914.
- [4] Proposed amendments of regulations of Oct. 1, 1913, for protection of migratory birds. July 23, 1914.

MONTHLY CATALOGUE

No. 247

JULY

1915

AGRICULTURE DEPARTMENT

NOTE.—Those publications of the Department of Agriculture which are for sale will be supplied by the Superintendent of Documents, Washington, D. C. The Department issues a monthly list of publications, which is mailed to all applicants, enabling them to select such reports and bulletins as interest them.

Agricultural products. Imports and exports of agricultural products, 1915. ii+651-687 p. ([Yearbook] separate 657.) [From Yearbook, 1914.] *Paper, 5c.

Agriculture. Diversified agriculture and relation of banker to farmer; by Bradford Knapp. July 2, 1915. 15 p. (Circular 50.) *Paper, 5c.

Agr 15—1033

Air. Methods of bacterial analyses of air [with list of literature cited]; by G. L. A. Ruehle [assistant bacteriologist, New York Agricultural Experiment Station, Geneva, N. Y.]. July 15, 1915. cover-title, p. 343-368, il. large 8° [From Journal of agricultural research, v. 4, no. 4.] ‡

Ascochyta clematidina, cause of stem-rot and leaf-spot of clematis [with list of literature cited]; by W. O. Gloyer [associate botanist, New York Agricultural Experiment Station, Geneva, N. Y.]. July 15, 1915. cover-title, 331-342+[4] p. 5 p. of pl. large 8° [From Journal of agricultural research, v. 4, no. 4.] ‡

Cattle. [Bureau of Animal Industry] order 238 amendment 9-12, and 239; [July 2-23, 1915]. [1915.] various paging. [Consist of orders concerning quarantine of cattle, etc.] †

Foot-and-mouth disease. Notice regarding foot-and-mouth disease to farmers, cattle owners, cattle dealers, and county and sanitary officers. July 5, 1915. 4 p. †

Grain. Statistics of grain crops, 1914. 1915. iii+511-556+586-593 p. ([Yearbook] separate 654.) [From Yearbook, 1914.] *Paper, 10c.

Grapes. Inheritance of certain characters of grapes [with list of literature cited]; by U. P. Hedrick and R. D. Anthony [horticulturist and associate horticulturist, New York Agricultural Experiment Station, Geneva, N. Y.]. July 15, 1915. cover-title, p. 315-330, large 8° [From Journal of agricultural research, v. 4, no. 4.] ‡

Hessian fly situation in 1915; by F. M. Webster and E. O. G. Kelly. July 2, 1915. 10 p. il. (Circular 51.) *Paper, 5c.

Agr 15—1034

Journal of agricultural research, v. 4, no. 4; July, 1915. Department of Agriculture, Washington, 1915. cover-title, 279-378+[10] p.+[2] l. il 6 pl. 16 p. of pl. large 8° *Paper, 25c. single copy, \$2.50 for 12 nos. Agr 13—1837/3

CONTENTS.—*Rheosporangium aphanidermatus*, new genus and species of fungus parasitic on sugar beets and radishes; by H. A. Edson.—Hereditry of color in *Phlox drummondii*; by Arthur W. Gilbert.—*Asparagus-beetle* egg parasite [*Tetrastichus asparagi*, with list of literature cited]; by F. A. Johnston.—Inheritance of certain characters of grapes [with list of literature cited]; by U. P. Hedrick and R. D. Anthony.—*Ascochyta clematidina*, cause of stem-rot and leaf-spot of clematis [with list of literature cited]; by W. O. Gloyer.—Methods of bacterial analyses of air [with list of literature cited]; by G. L. A. Ruehle.—*Wallrothiella areceuthobii*; by James R. Weir.

NOTE.—This publication is published by authority of the Secretary of Agriculture, with the cooperation of the Association of American Agricultural Colleges and Experiment Stations. It is distributed free only to libraries of agricultural colleges and experiment stations, to large universities, technical schools, and to such institutions as make suitable exchanges with the Agriculture Department. Others desiring the Journal may obtain it from the Superintendent of Documents at the price stated above.

- Phlox*. Heredity of color in *Phlox drummondii*; by Arthur W. Gilbert [professor of plant breeding, New York State College of Agriculture at Cornell University]. cover-title, 293-302+[2] p. 3 pl. large 8° [From Journal of agricultural research, v. 4, no. 4.] ‡
- Telephone*. Directory of interior telephones; revised to July 1, 1915. 1915. 16 p. ‡
- Weekly news letter*, v. 2, no. 48-51; July 7-28, 1915. [1915.] Each 8 p. il. 4° † Agr 14-310/3

ANIMAL INDUSTRY BUREAU

- Dairy herd*, its formation and management; by Henry E. Alvord. May 5, 1897, revised Jan. 1904, reprinted without change. Mar. 1915. 29 p. (Agriculture Dept. Farmers' bulletin 55.) * Paper, 5c. Agr 7-130/3
- Directory* of Bureau of Animal Industry, July 1, 1915; no. 1. 1915. 83 p. ‡ Agr 10-511/2
- Food for cattle*. Computation of rations for farm animals by use of energy values; by Henry Prentiss Armsby. Jan. 23, 1909, reprinted without change. Mar. 1915. 32 p. (Agriculture Dept. Farmers' bulletin 346.) * Paper, 5c. Agr 9-70/3
- Hog houses*; by J. A. Warren. Apr. 15, 1911, reprinted without change. Mar. 1915. 29 p. il. (Agriculture Dept. Farmers' bulletin 438.) * Paper, 5c. Agr 11-476/2
- Horseshoeing*; by John W. Adams. Nov. 21, 1903, reprinted without change. Mar. 1915. 29 p. il. (Agriculture Dept. Farmers' bulletin 179.) * Paper, 5c. Agr 7-253/2
- Meat*. Meat production in Australia and New Zealand; by E. C. Joss. 1915. iii+421-438 p. 4 p. of pl. ([Yearbook] separate 650.) [From Yearbook, 1914.] * Paper, 5c.
- Meat production in the Argentine and its effect upon the industry in United States; by A. D. Melvin and George M. Rommel. 1915. iii+381-390 p. ([Yearbook] separate 648.) [From Yearbook, 1914.] * Paper, 5c.
- Milk*. Pasteurizing milk in bottles and bottling hot milk pasteurized in bulk [with citations to literature]; by S. Henry Ayers and W. T. Johnson, jr. July 13, 1915. 27 p. il. (Agriculture Dept., Bulletin 240; Professional paper.) * Paper, 5c. Agr 15-1019
- Nests*. Simple trap nest for poultry; by Alfred R. Lee. July 9, 1915. 3 p. il. (Agriculture Dept. Farmers' bulletin 682.) * Paper, 5c. Agr 15-1013
- Oxidation*. Studies on changes in degree of oxidation of arsenic in arsenical dipping baths; by Robert M. Chapin. July 13, 1915. 12 p. il. (Agriculture Dept., Bulletin 259; Professional paper.) * Paper, 5c. Agr 15-1026
- Service announcements*. Service and regulatory announcements, May, 1915; [no.] 97. July 3, 1915. p. 53-62. [Monthly.] * Paper, 5c. single copy, 50c. a yr. Agr 7-1658/2
- NOTE.—The free distribution of this publication will be limited to persons in the service of the Animal Industry Bureau, to proprietors of establishments at which the Federal meat inspection is conducted, to public officials whose duties render it necessary for them to have such information, and to journals especially concerned. Others desiring copies may obtain them from the Superintendent of Documents at the price stated above.
- Sheep*. Suggestions from Australasia to American sheep raisers; by F. R. Marshall. 1915. iii+319-338 p. il. 2 p. of pl. ([Yearbook] separate 645.) [From Yearbook, 1914.] * Paper, 5c.
- Stables*. Practical methods of disinfecting stables; by George W. Pope. Jan. 24, 1912, reprinted without change. Mar. 1915. 16 p. il. (Agriculture Dept. Farmers' bulletin 480.) * Paper, 5c. Agr 12-143/2

BIOLOGICAL SURVEY BUREAU

- Ferrets*. Hints on care of ferrets. 1915. 1 p. 4° †
- Guinea-pigs*. Raising guinea pigs; by David E. Lantz. Mar. 22, 1913, reprinted without change. Mar. 1915. 12 p. il. (Agriculture Dept. Farmers' bulletin 525.) * Paper, 5c. Agr 13-343/2

Service announcements. Service and regulatory announcements 5: Amendment of regulations for protection of deer, moose, caribou, sheep, and mountain goats in Alaska. July 19, 1915. 1 p. [See Notes of general interest, p. 8.] *Paper, 5c.

— Same 6: Regulations for Yukon Delta Reservation in Alaska. July 28, 1915. 1 p. *Paper, 5c.

Shore-birds. Our shorebirds and their future; by Wells W. Cooke. 1915. iii+275-294 p. il. 3 p. of pl. ([Yearbook] separate 642.) [From Yearbook, 1914.] *Paper, 5c.

CHEMISTRY BUREAU

Service announcements. Service and regulatory announcements, supplement 5. July 13, 1915. p. 243-301. [Contains Notices of judgment under food and drugs act 3701-50.] *Paper, 5c. Agr 14—194/4

NOTE.—The free distribution of this publication will be limited to firms, establishments, and journals especially concerned. Others desiring copies may obtain them from the Superintendent of Documents at the price stated above.

— Same, supplement 6. July 13, 1915. p. 303-361. [Contains Notices of judgment under food and drugs act 3751-3800.] *Paper, 5c.

Sorghum sirup manufacture; by A. Hugh Bryan. Feb. 9, 1912, reprinted without change Feb. 1915. 40 p. il. (Agriculture Dept. Farmers' bulletin 477.) *Paper, 5c. Agr 12—283/2

CROP ESTIMATES BUREAU

Farms. Movement from city and town to farms; by George K. Holmes. 1915. iii+257-274 p. ([Yearbook] separate 641.) [From Yearbook, 1914.] *Paper, 5c.

Monthly crop report, July 15, 1915; v. 1. no. 3. [1915.] 12 p. il. 4° †
Agr 15—616 4

NOTE.—The Monthly crop report succeeds the Agricultural outlook, which was discontinued with the issue for Apr. 1915 (Farmers' bulletin 672). The Monthly crop report will consist largely of tabular statements relating to agriculture, including estimates of acreage, condition, etc., and prices and values of crops and live stock. Unless strictly pertinent to the subject matter of the Monthly crop report, special articles similar to those heretofore included in the Agricultural outlook will be published in the Weekly news letter or other form of publication by the Agriculture Department.

ENTOMOLOGY BUREAU

American plum borer [with bibliography]; by E. B. Blakeslee. July 19, 1915. 13 p. il. 1 pl. 2 p. of pl. (Agriculture Dept., Bulletin 261; Professional paper.) *Paper, 5c. Agr 15—1028

Citrus-thrips. Control of citrus thrips in California and Arizona; by J. R. Horton. July 8, 1915. 15 p. il. (Agriculture Dept. Farmers' bulletin 674.) *Paper, 5c. Agr 15—1009

Cone beetles, injury to sugar pine and western yellow pine; by John M. Miller. July 24, 1915. 12 p. il. 1 pl. 4 p. of pl. (Agriculture Dept., Bulletin 243; Professional paper.) *Paper, 10c. Agr 15—1020

Cranberry rootworm [with list of literature cited]; by H. B. Scammell. July 19, 1915. 8 p. 2 p. of pl. (Agriculture Dept., Bulletin 263; Professional paper.) *Paper, 5c. Agr 15—1030

Douglas fir pitch moth [with list of literature consulted]; by Josef Brunner. July 22, 1915. 23 p. il. (Agriculture Dept., Bulletin 255; Professional paper.) *Paper, 5c. Agr 15—1025

Flies. House flies; by L. O. Howard and R. H. Hutchison. July 14, 1915. 22 p. il. (Agriculture Dept. Farmers' bulletin 679.) *Paper, 5c. Agr 15—1011

Gipsy-moths. Danger of general spread of gipsy and brown-tail moths through imported nursery stock; by C. L. Marlatt. Apr. 18, 1911, reprinted without change, Mar. 1915. 22 p. il. (Agriculture Dept. Farmers' bulletin 453.) *Paper, 5c. Agr 11—479/3

— Food plants of gipsy moth in America; by F. H. Mosher. July 24, 1915. cover-title, 39 p. 6 p. of pl. (Agriculture Dept., Bulletin 250; Professional paper.) *Paper, 10c. Agr 15—1044

- Katydid*s injurious to oranges in California; by J. R. Horton and C. E. Pemberton. July 27, 1915. 24 p. il, 1 pl. 4 p. of pl. (Agriculture Dept., Bulletin 256; Professional paper.) *Paper, 10c. Agr 15—1045
- Parandra borer* as an orchard enemy; by Fred E. Brooks. July 19, 1915. 7 p. 4 p. of pl. (Agriculture Dept. Bulletin 262.) *Paper, 5c. Agr 15—1029
- Silverfish*, injurious household insect; by C. L. Marlatt. July 14, 1915. 4 p. il. (Agriculture Dept. Farmers' bulletin 681.) [This is a revision of Circular 49 of the Entomology Bureau.] *Paper, 5c. Agr 15—1012
- Tetrastichus asparagi*. Asparagus-beetle egg parasite [*Tetrastichus asparagi*, with list of literature cited]; by F. A. Johnston. July 15, 1915. cover-title, p. 303-314, 1 pl. large 8° [From Journal of agricultural research, v. 4, no. 4.] ‡

EXPERIMENT STATIONS OFFICE

NOTE.—The Experiment Stations Office was merged into the States Relations Service July 1, 1915, by act of Mar. 4, 1915, making appropriations for Department of Agriculture, fiscal year 1916. See also p. 15.

Publications which bear the caption Office of Experiment Stations are entered under Experiment Stations Office, even though dated after July 1, 1915.

- Agriculture*. Lessons in elementary agriculture for Alabama schools, outlined by months; by E. A. Miller. July 13, 1915. cover-title, 36 p. (Agriculture Dept. Bulletin 258.) [Prepared in cooperation with Alabama Polytechnic Institute.] *Paper, 5c. Agr 15—1027
- Barnyard manure*; by W. H. Beal. Mar. 4, 1904, corrected May 10, 1906, reprinted without change, Mar. 1915. 32 p. il. (Agriculture Dept. Farmers' bulletin 192.) *Paper, 5c. Agr 7—264/2
- Corn*. Use of corn, kafir, and cowpeas in home; by C. F. Langworthy and Caroline L. Hunt. Oct. 16, 1913, reprinted without change, Mar. 1915. 12 p. (Agriculture Dept. Farmers' bulletin 559.) *Paper, 5c. Agr 13—1832/5
- Eggs* and their uses as food; by C. F. Langworthy. Apr. 12, 1901, revised Nov. 10, 1906, reprinted without change, Mar. 1915. 40 p. (Agriculture Dept. Farmers' bulletin 128.) *Paper, 5c. Agr 7—203/2
- Experiment station record*. Experiment station record, v. 32, no. 8; June, 1915. 1915. cover-title, x+701-800 p. *Paper, 15c. single copy, \$1.00 per vol. (2 vols. a yr.) Agr 9—832/4

NOTE.—Mainly made up of abstracts of reports and publications on agricultural science which have recently appeared in all countries, especially the United States. Extra numbers, called abstract numbers, are issued, 3 to each volume. These are made up almost exclusively of abstracts, that is, they contain no editorial notes and only a limited number of current notes.

- Same, v. 32, no. 9; abstract number. July 10, 1915. cover-title, xi+801-900 p.
- Food*. Principles of nutrition and nutritive value of food; by W. O. Atwater. [3d revised edition.] Mar. 1, 1902, corrected to Apr. 20, 1910, reprinted without change, Mar. 1915. 48 p. il. (Agriculture Dept. Farmers' bulletin 142.) *Paper, 5c. Agr 7—218/2

PORTO RICO AGRICULTURAL EXPERIMENT STATION

- Report* of Porto Rico Agricultural Experiment Station. [fiscal year] 1914. July 10, 1915. 35 p. 3 pl. *Paper, 10c. Agr 6—1362/4

FEDERAL HORTICULTURAL BOARD

- Service announcements*. Service and regulatory announcements, May, 1915; [no.] 16. July 3, 1915. p. 35-43. *Paper, 5c. Agr 14—383/5
- Same, June, 1915; [no.] 17. July 29, 1915. p. 45-49. *Paper, 5c.
- Snails*. Edible snails; by E. W. Rust. 1915. ii+491-503 p. ([Yearbook] separate 653.) [From Yearbook, 1914.] *Paper, 5c.

FOREST SERVICE

- Field programs*. July field program [and Service notes], 1915; no. 2. July 15, 1915. p. 1-27, 16° [Quarterly.] ‡ Agr 9—1401
- Forest reserves*. Telephone construction and maintenance on national forests. instructions for forest officers. 1915. 83 p. il. *Paper, 15c. Agr 15—1073

- Forestry laws* of Wisconsin, through regular session, 1913; compiled in Office of State Cooperation by Jeannie S. Peyton. June 21, 1915. 16 p. 4^o ‡
Agr 15—1074
- Lodgepole pine*. Utilization and management of lodgepole pine in Rocky Mountains; by D. T. Mason. July 12, 1915. cover-title, 54 p. 1 pl. 6 p. of pl. map. (Agriculture Dept., Bulletin 234; Professional paper.) * Paper, 15c.
Agr 15—1017
- Lumber*. Production of lumber in 1913; by Office of Industrial Investigations. June 23, 1915. cover-title, 32 p. il. (Agriculture Dept., Bulletin 232; Professional paper.) [Prepared in cooperation with Crop Estimates Bureau.] * Paper, 5c.
Agr 15—953/2
- Shortleaf pine*. Life history of shortleaf pine; by Wilbur R. Mattoon. July 21, 1915. 46 p. il. 10 p. of pl. (Agriculture Dept., Bulletin 244; Professional paper.) * Paper, 15c.
Agr 15—1021

INFORMATION OFFICE

- Women*. American farm woman as she sees herself; by Edward B. Mitchell. 1915. [1]+311-318 p. ([Yearbook] separate 644.) [From Yearbook, 1914.] * Paper, 5c.

PLANT INDUSTRY BUREAU

- Barley* culture in Southern States; by H. B. Derr. Nov. 17, 1910, reprinted without change, Mar. 1915. 16 p. il. (Agriculture Dept. Farmers' bulletin 427.) * Paper, 5c.
Agr 10—1745/2
- Canning and preserving*. Cooperative extension work in agriculture and home economics: Suggestions and instructions for home canning club demonstrations. [1915.] 2 p. 4^o †
- Corn*. Grades for commercial corn; by J. W. T. Duvel. July 15, 1915. 11 p. il. 1 pl. (Agriculture Dept. Bulletin 168.) * Paper, 5c.
Agr 15—1014
- Crops*. Crop production in Great Plains area, relation of cultural methods to yields; by E. C. Chilcote, J. S. Cole, and W. W. Burr. July 20, 1915. cover-title, 28 p. il. (Agriculture Dept. Bulletin 268.) * Paper, 5c. Agr 15—1031
- Cucumbers*; by L. C. Corbett. July 31, 1906, reprinted without change, Mar. 1915. 30 p. il. (Agriculture Dept. Farmers' bulletin 254.) * Paper, 5c.
Agr 6—1363/2
- Farms*. Small farms in corn belt; by J. A. Warren. May 9, 1908, reprinted without change, Mar. 1915. 29 p. il. (Agriculture Dept. Farmers' bulletin 325.) * Paper, 5c.
Agr 8—488/3
- Festuca*. Meadow fescue, its culture and uses; by H. N. Vinall. June 14, 1909, reprinted without change, Feb. 1915. 22 p. il. (Agriculture Dept. Farmers' bulletin 361.) * Paper, 5c.
Agr 9—1551/2
- Grain*. Lessons from grain-rust epidemic of 1904; by Mark Alfred Carleton. Mar. 28, 1905, reprinted without change, Mar. 1915. 24 p. il. (Agriculture Dept. Farmers' bulletin 219.) * Paper, 5c.
Agr 7—287/3
- Hay*. Market hay; by Harry B. McClure. Oct. 10, 1912, reprinted without change, Mar. 1915. 38 p. il. (Agriculture Dept. Farmers' bulletin 508.) * Paper, 5c.
Agr 12—1656/3
- Huntley experiment farm*. Work of Huntley reclamation project experiment farm in 1914; by Dan Hansen. July 10, 1915. 23 p. il. * Paper, 5c.
Agr 14—1379/3
- Market-gardening*. Frames as factor in truck growing; by W. R. Beattie. Aug. 30, 1911, reprinted without change, Mar. 1915. 29 p. il. (Agriculture Dept. Farmers' bulletin 460.) * Paper, 5c.
Agr 11—1518/3
- Millets*; by Thomas A. Williams. July, 1899, reprinted without change, Feb. 1915. 30 p. il. (Agriculture Dept. Farmers' bulletin 101.) [Formerly issued by Agrostology Division.] * Paper, 5c.
Agr 7—181/2
- Oats*. Winter oats for the South; by C. W. Warburton. Apr. 15, 1911, reprinted without change, Feb. 1915. 32 p. il. (Agriculture Dept. Farmers' bulletin 436.) * Paper, 5c.
Agr 11—475/3

- Okra*, its culture and uses; by W. R. Beattie. Nov. 13, 1905, reprinted without change, Mar. 1915. 16 p. il. (Agriculture Dept. Farmers' bulletin 232.) * Paper, 5c. Agr 6—386/2
- Orchard grass* (*Dactylis glomerata*). [1915.] 3 p. †
- Peaches*. Canning peaches on farm; by H. P. Gould and W. F. Fletcher. Dec. 10, 1910, reprinted without change, Feb. 1915. 26 p. il. (Agriculture Dept. Farmers' bulletin 426.) * Paper, 5c. Agr 10—1828/5
- Pine*. Diseases of pines caused by *Cronartium pyriforme* [with list of literature cited]; by George G. Hedgcock and William H. Long. July 20, 1915. 20 p. il. 2 p. of pl. (Agriculture Dept., Bulletin 247; Professional paper.) * Paper, 5c. Agr 15—1023
- Raspberries*. Factors governing successful shipment of red raspberries from Puyallup Valley; by H. J. Ramsey. July 8, 1915. cover-title, 37 p. il. (Agriculture Dept. Bulletin 274.) * Paper, 10c. Agr 15—1032
- Rhizosporangium aphanidermatus*, new genus and species of fungus parasitic on sugar beets and radishes; by H. A. Edson. July 15, 1915. cover-title, 279-292+[4] p. 5 p. of pl. large 8° [From Journal of agricultural research, v. 4, no. 4.] ‡
- Sorghum*. Better grain-sorghum crops; by Carleton R. Ball. June 14, 1911, reprinted without change, Mar. 1915. 36 p. il. (Agriculture Dept. Farmers' bulletin 448.) * Paper, 5c. Agr 11—1073/7
- Sugar beets*, preventable losses in culture; by Harry B. Shaw. July 14, 1915. 21 p. il. 8 p. of pl. (Agriculture Dept. Bulletin 238.) * Paper, 10c. Agr 15—1018
- Sweet potatoes*. Storing and marketing sweet potatoes; by H. C. Thompson. July 17, 1913, reprinted without change, Mar. 1915. 15 p. il. (Agriculture Dept. Farmers' bulletin 548.) * Paper, 5c. Agr 13—1539/2
- Truckee-Carson experiment farm*. Work of Truckee-Carson reclamation project experiment farm in 1914; by F. B. Headley. July 29, 1915. 12 p. il. † Agr 14—1380/3
- Wallrothiella arceuthobii*; by James R. Weir. July 15, 1915. cover-title, p. 369-378+[2] l. 2 p. of pl. large 8° [From Journal of agricultural research, v. 4, no. 4.] ‡

PUBLIC ROADS OFFICE

NOTE.—Name changed to Public Roads and Rural Engineering Office July 1, 1915, by act of Mar. 4, 1915, making appropriations for Department of Agriculture, fiscal year 1916. Publications which bear the caption Office of Public Roads are entered under Public Roads Office, even though dated after July 1, 1915.

- Concrete*. Oil-mixed portland cement concrete; by Logan Waller Page. July 14, 1915. 26 p. il. 6 p. of pl. (Agriculture Dept. Bulletin 230.) * Paper, 10c. Agr 15—1016
- Dust*. Progress reports of experiments in dust prevention and road preservation, 1914. July 12, 1915. 44 p. (Agriculture Dept., Bulletin 257; Professional paper.) * Paper, 10c. Agr 10—1142 3
- Roads*. State management of public roads, its development and trend; by J. E. Pennybacker. 1915. iii+211-226 p. il. 2 p. of pl. ([Yearbook] separate 638.) [From Yearbook, 1914.] * Paper, 5c.

PUBLICATIONS DIVISION

- Agriculture Department*. Monthly list of publications [of Agriculture Department], June, 1915. [1915.] 4 p. † Agr 9—1414/2
- Farmers' bulletins*. Farmers' bulletins 576-600, [title-page] contents, and index. 1915. viii+18 p. * Paper, 5c.
- Same 601-625, [title-page] contents, and index. 1915. viii+15 p. * Paper, 5c.
- [Farmers'] bulletins of interest to persons residing in cities and towns. Edition of July, 1915. 1915. 1 p. †

Service announcements. Service and regulatory announcements, 1914 [of Animal Industry Bureau, Biological Survey Bureau, Chemistry Bureau, Federal Horticultural Board, Insecticide and Fungicide Board, and Plant Industry Bureau. [title-page] with contents and index. 1915. 29 p. * Paper, 5c.

SOILS BUREAU

Bullock County, Ala. Soil survey of Bullock County, Ala.; by Howard C. Smith and W. E. Wilkinson. July 15, 1915. 50 p. il. map. [Prepared in cooperation with Alabama. From Field operations, 1913.] * Paper, 15c.

Cache Valley. Soil survey of Cache Valley area, Utah; by J. W. Nelson and E. C. Eckmann. June 26, 1915. 70 p. il. 4 p. of pl. map. [From Field operations, 1913.] * Paper, 15c.

Fertilizers and manures. Preparation of fertilizer from municipal waste; by J. W. Turrentine. 1915. iii+295-310 p. 1 pl. ([Yearbook] separate 643.) [From Yearbook, 1914.] * Paper, 5c.

SOLICITOR OF DEPARTMENT OF AGRICULTURE

Agriculture Department. Laws applicable to Department of Agriculture. 3d supplement, embracing statutes and parts of statutes enacted Oct. 25, 1914-Mar. 4, 1915; compiled by Otis H. Gates. July 6, 1915. 71 p. * Paper, 10c.
13-35278/5

Food and drugs act, decision of circuit court of appeals for 7th circuit affirming decision of district court for northern district of Illinois in proceeding arising under sec. 2 and 9 of food and drugs act June 30, 1906. July 29, 1915. 4 p. (Circular S4.) * Paper, 5c.

Meat-inspection law, decision of circuit court of appeals for 3d circuit affirming decision of district court for western district of Pennsylvania in case involving violation of meat-inspection law, act of June 30, 1906. July 9, 1915. 3 p. (Circular S3.) * Paper, 5c.

STATES RELATIONS SERVICE

NOTE.—Under the plan adopted by the last Congress for the reorganization of the Federal Department of Agriculture (act of Mar. 4, 1915, making appropriations for Department of Agriculture, fiscal year 1916), the States Relations Service was formally established by Secretary Houston, and began its activities with the new fiscal year on July 1, 1915. The new organization developed upon the foundation of the Office of Experiment Stations, which it will include. In addition the cooperative demonstration work of the Department has been transferred from the Bureau of Plant Industry and joined with the extension work of the States. See also p. 12.

Agricultural colleges. Address list of agricultural and mechanical colleges in United States, July 1, 1915. [1915.] 2 p. ([States Relations Service] doc. 5.) †

Boys' agricultural clubs. Cooperative extension work in agriculture and home economics; Boys' and girls' club work, suggestions for club meetings and programs. [1915.] 3 p. 4° ([States Relations Service] doc. 1.) †

— Same: Model constitution for boys' and girls' clubs, with suggestions for parliamentary procedure. [1915.] 3 p. 4° ([States Relations Service] doc. 2.) †

WEATHER BUREAU

Climatological data for United States by sections, v. 2, no. 5; May, 1915. [1915.] cover-title, [227] p. il. map, 2 p. of maps, 4° * Paper, 35c. complete monthly number, \$4.00 a yr. Agr 14-566/4

NOTE.—Made up of separate Climatological data issued from 42 section centers of the United States. Printed at the several section centers and assembled and bound at the Washington Office. Issued principally for service use and exchange. The separate Climatological data are sold by the Superintendent of Documents at the rate of 5c. single copy, 50c. a yr. for each section.

Fluids. Some recent researches on motion of fluids [with list of notes and references]; by Harry Bateman. 1915. [1]+163-170 p. il. 4° [From Monthly weather review, Apr. 1915.] †

Meteorological isograms. Notes from Weather Bureau library; [List of meteorological isograms]; by C. Fitzhugh Talman. 1915. [1]+195-198 p. 4° [From Monthly weather review, Apr. 1915.] †

Monthly weather review, v. 43, no. 5; May, 1915. [July 30] 1915. cover-title, p. 211-260, il. 3 pl. 8 p. of pl. and maps, 4° * Paper, 25c. single copy. \$2.50 a yr. Agr 9—990/5

NOTE.—Summary of weather and river and flood reports from all parts of the United States, with notes covering other countries, and various topics of meteorology. The material is prepared and classified in accordance with the following sections: Sec. 1, Aerology.—Sec. 2, General meteorology.—Sec. 3, Forecasts and general conditions of atmosphere.—Sec. 4, Rivers and floods.—Sec. 5, Seismology.—Sec. 6, Bibliography.—Sec. 7, Weather of month.

SPECIAL ARTICLES.—Solar and sky radiation measured at Washington, D. C., May, 1915; by Herbert H. Kimball.—Confirmatory experiments on value of solar constant of radiation; by C. G. Abbot, F. E. Fowle, and L. B. Aldrich.—Solar halo of May 11, 1915, at Sand Key, Fla.; by Clarence G. Andrus.—Halo of May 20, 1915, at New Haven, Conn.; by C. S. Hastings.—Region of greatest snowfall in United States; by Andrew H. Palmer.—Effect of weather upon yield of potatoes [with list of references]; by J. Warren Smith.—Ice conditions in Danish waters, 690-1860 [abstract, by C. J. H. Speerscheider; translated by V. Köppen].

National weather and crop bulletin, July 6-27, 1915; no. 16-19, 1915. July 7-28, 1915. Each [8] p. il. large 8° [Weekly April-October, monthly remainder of year.] * Paper, 25c. a yr. Agr 9—1305

Rain. 3. Distribution of rainfall in western United States, 4. Rainfall régime of the several States; by B. C. Wallis. 1915. [1]+170-178 p. il. 4° [From *Monthly weather review*, Apr. 1915.] †

Rivers. Daily river stages at river gage stations on principal rivers of United States, pt. 12, [calendar] years 1913-14; by Alfred J. Henry. 1915. 400 p. 4° ([Publication] 549.) * Paper, 75c. Agr 6—372/6

Thermometer. Story of thermometer and its uses in agriculture; by Alfred H. Thiessen. 1915. iii+157-166 p. il. ([Yearbook] separate 635.) [From *Yearbook*, 1914.] * Paper, 5c.

Weather. Monthly weather periodicity, by Vladimir Köppen; [with influence of moon on weather, by Gotthold Wagner, translated by Cleveland Abbe, jr.], 1915. [1]+179-182 p. il. 4° [From *Monthly weather review*, Apr. 1915.] †

Weather map. Daily weather map [of United States, containing forecasts for all States east of Mississippi River except Illinois and Wisconsin], July 1-31, 1915. 1st edition. [1915.] 19×24 in. [Not issued on Sundays or holidays.] * Editions issued at Washington, D. C., 25c. a month, \$2.50 a yr.; editions issued at about 65 stations throughout the United States, 20c. a month, \$2.00 a yr.

— Same [containing forecasts for United States], July 1-31, 1915. 2d edition. [1915.] 19×24 in. [The Sunday number does not contain as much information as the edition for week days.] * 30c. a month, \$3.00 a yr.

Winds. Origin of wind; by J. W. Sandström. 1915. [1]+161-163 p. il. 4° [From *Monthly weather review*, Apr. 1915.] †

CIVIL SERVICE COMMISSION

NOTE.—The Commission furnishes its publications gratuitously to those who apply for them.

Examinations. [Announcements and postponements of examinations] July 27-Sept. 16, 1915. June 22-July 27, 1915. Each 1 p. or [2] p. 4° and f° †

COMMERCE DEPARTMENT

NOTE.—The Department of Commerce has a limited edition of its publications which it distributes gratuitously to those who apply for them.

CENSUS BUREAU

Cotton. Cotton production, 1914; [by H. J. Zimmerman]. 1915. 30 p. 4° * Paper, 5c. 15—26446

NOTE.—These tables will be incorporated in the annual cotton report to be published in September. Heretofore the bureau has published 2 annual reports of cotton, 1 in June on the production of cotton for the preceding crop, and 1 in October on the supply and distribution of cotton for the year ending Aug. 31. The cotton exchanges and statistical bodies, both in this country and abroad, have generally agreed upon a change in the cotton year from the 12 months ending Aug. 31 to 12 months ending July 31, and all reports of the movement of cotton now relate to the year beginning Aug. 1. In view of this change in the cotton year, it has been decided hereafter to publish only 1 annual report, and to include in it full statistics both for the production and for the supply and distribution of cotton.

- Cotton*—Continued. Instructions to special agents, cotton statistics, July 1, 1915. 1915. 18 p. 12" ‡ 12—35979
- Electric lighting.* Central electric light and power stations [and street and electric railways, with summary of electrical industries, calendar year] 1912, errata. [1915.] 2 p. 4" †
- Indians.* Indian population in United States and Alaska, 1910. 1915. [1]+285 p. il. map, 4" * Cloth, 65c. 15—26430
- Wealth.* Wealth, debt, and taxation, 1913: v. 1. pt. 1. Estimated valuation of national wealth, 1850—1912; pt. 2. National and State indebtedness and funds and investments, 1870—1913; pt. 3. County and municipal indebtedness, 1913, 1902, and 1890, and sinking fund assets, 1913; pt. 4. Taxation and revenue systems of State and local governments, 1912; pt. 5. Assessed valuation of property, and amounts and rates of levy, 1860—1912. 1915. 886 p. il. 4" * Cloth, \$1.25. 15—26431
- Same: v. 2. pt. 6. National and State revenues and expenditures, 1913 and 1903, and public properties of States, 1913; pt. 7. County revenues, expenditures, and public properties, 1913; pt. 8. Municipal revenues, expenditures, and public properties, 1913. 1915. 756 p. il. 4" * Cloth, \$1.00.

COAST AND GEODETIC SURVEY

NOTE.—The monthly Notice to mariners, formerly issued by the Coast and Geodetic Survey, has been consolidated with and made a part of the Notice to mariners issued by the Lighthouses Bureau, thus making it a joint publication. The charts, coast pilots, and tide tables of the Coast and Geodetic Survey are sold at the office of the Survey in Washington, and also by one or more sales agents in each of the important American seaports.

- Coast Survey bulletin*, June, 1915; no. 1. [1915.] 8 p. [Monthly.] ‡
- Field work.* General instructions for field work of Coast and Geodetic Survey, 1915. 176 p. il. 3 pl. 12" (Special publication 26; serial 6.) ‡ 15—26447

Charts

- Beaufort Harbor, N. C.*, surveys 1851—1913, surveys by U. S. Engineers to 1914; chart 420. Scale 1:40,000. Washington, Coast and Geodetic Survey, June, 1915. 24.4×22.9 in. † 25c.
- Buzzards Bay.* Head of Buzzards Bay, Mass., original surveys 1895—1915; chart 251. Scale 1:20,000. Washington, Coast and Geodetic Survey, July, 1915. 32.5×40.5 in. † 50c.
- Chesapeake Bay, Md. and Va.*, original surveys 1846—1913, surveys by U. S. Engineers to 1914; chart 78. [Scale 1:200,000.] Washington, Coast and Geodetic Survey, June, 1915. 2 sheets, 34.1×32.4 and 29.1×32.4 in. † 50c.
- Cohasset Harbor, Mass.*, surveys 1892—1914; chart 242. Scale 1:5,000. Washington, Coast and Geodetic Survey, May, 1915. 30.9×26.4 in. † 30c.
- East River*, Throgs Neck to Randalls Island, N. Y., surveys 1882—1913, surveys by U. S. Engineers to 1914; chart 273. Scale 1:10,000. Washington, Coast and Geodetic Survey, June, 1915. 33.7×42.5 in. † 50c.
- Florida.* Lemon Bay to Tampa Bay, surveys 1872—83, surveys by U. S. Engineers to 1913; chart 176. Scale 1:80,000. Washington, Coast and Geodetic Survey, June, 1915. 41.9×32.6 in. † 50c.
- Galveston entrance, Tex.*; chart 520. Scale 1:40,000. Washington, Coast and Geodetic Survey, May, 1915. 15.6×21 in. † 15c.
- Humboldt Bay, Cal.*, surveys 1869—84, surveys by U. S. Engineers to 1914; chart 5832. Scale 1:30,000. Washington, Coast and Geodetic Survey, June, 1915. 30.1×24.3 in. † 50c.
- Knik Arm.* Cook inlet, Alaska, Fire Island to Goose Creek, surveys 1910—14; chart 8557. Scale 1:40,000. Washington, Coast and Geodetic Survey, May, 1915. 32.1×33.2 in. † 50c.
- Maine.* Maine, Nash I. to Schoodic I., surveys 1870—1910; chart 305. Scale 1:40,000. Washington, Coast and Geodetic Survey, June, 1915. 39×24.9 in. † 25c.
- Maine-New Hampshire, Cape Elizabeth to Portsmouth, surveys 1850—1914; chart 1205. Scale 1:80,000. Washington, Coast and Geodetic Survey, June, 1915. 30.6×37.3 in. † 50c.

- Mindanao*. East coast of Mindanao, P. I., Cateel Bay to Jobo Point, surveys to 1914 [with plans of harbors]; chart 4627. [Scale 1: 100,000.] Washington, Coast and Geodetic Survey, June, 1915. 40.3×28.7 in. † 40c.
 Cataman Anchorage.
 Lamon Anchorage.
- New Hampshire-Massachusetts*, Portsmouth to Cape Ann, surveys 1853-1913, surveys by U. S. Engineers to 1914; chart 1206. Scale 1: 80,000. Washington, Coast and Geodetic Survey, June, 1915. 29×38.4 in. † 50c.
- New Jersey*, Little Egg Inlet to Hereford Inlet, surveys 1843-1910; with inset, Absecon Inlet [from] surveys 1869-1904 and other sources; chart 1217. Scale 1: 80,000. Washington, Coast and Geodetic Survey, July, 1915. 32.1×41 in. † 50c.
- North Carolina*. North Carolina, Core Sound to Bogue Inlet, including Cape Lookout, surveys 1851-1913, surveys by U. S. Engineers to 1914; with inset, Cape Lookout Bight, surveyed in 1912; chart 147. Scale 1: 80,000. Washington, Coast and Geodetic Survey, June, 1915. 40.3×32.5 in. † 50c.
- North Carolina, Portsmouth Island to Beaufort, including Cape Lookout Shoals, surveys 1854-1913; with inset, Lookout Bight, surveyed in 1912; chart 1233. Scale 1: 80,000. Washington, Coast and Geodetic Survey, June, 1915. 42.6×33.5 in. † 50c.
- Pamlico Sound*, western part, N. C., surveys 1866-1914; with inset, Continuation of Bay River; chart 1231. Scale 1: 80,000. Washington, Coast and Geodetic Survey, May, 1915. 42.1×34 in. † 50c.
- Penobscot Bay*. Approach to Penobscot Bay, Me.; with inset, Matinicus Harbor; chart 225. Scale 1: 40,000. Washington, Coast and Geodetic Survey, May, 1915. 30.4×32.8 in. † 50c.
- San Francisco entrance, Cal.*, [from] surveys 1851-1913, and surveys by U. S. Engineers to 1914 and other sources; chart 5532. Scale 1: 40,000. Washington, Coast and Geodetic Survey, May, 1915. 33×41.2 in. † 50c.
- Surigao Strait and Leyte*, P. I., with parts of Samar and Mindanao, [from] surveys 1901-14 and other sources; chart 4719. [Scale 1: 400,000.] Washington, Coast and Geodetic Survey, May, 1915. 40.4×30.4 in. † 50c.

FISHERIES BUREAU

- Biological Laboratory, Woods Hole*. Bureau of Fisheries and its station at Woods Hole, Mass. [1915.] 11 p. il. † Biological Laboratory, Woods Hole. F 15-77
- Fish and fisheries*. Fishes destructive to eggs and larvae of mosquitoes [with bibliography; by Lewis Radcliffe]. July 1, 1915. 19 p. il. (Economic circular 17.) * Paper, 5c. F 15-78
- Fishes of Yellowstone National Park; by W. C. Kendall. 1915. ii+28 p. il, 1 pl. (Bureau of Fisheries doc. 818.) [App. 8, report of commissioner of fisheries, 1914.] * Paper, 5c. F 15-79
- Fisheries Service bulletin*, July, 1915; no. 2. [1915.] 4 p. [Monthly.] ‡ F 15-76
- Fishery products*. Statement of quantities and values of certain fishery products landed at Boston and Gloucester, Mass., by American fishing vessels, May, 1915. [1915.] 1 p. oblong 8° (Statistical bulletin 323.) †
- Pribilof Islands*. Fur seals and other life of Pribilof Islands, Alaska, in 1914 [with bibliography], by Wilfred H. Osgood, Edward A. Preble, George H. Parker; presented by Mr. Fletcher. Feb. 19, calendar day Mar. 3, 1915. 172 p. 18 pl. 24 maps, large 8° (S. doc. 980.) * Paper, 50c. F 15-74
- Publications*. List of publications of Bureau of Fisheries available for distribution. July 17, 1915. 23 p. (Bureau of Fisheries doc. 614.) † F 13-124

FOREIGN AND DOMESTIC COMMERCE BUREAU

- Commerce*. Monthly summary of foreign commerce of United States, May, 1915; no. 11, series 1914-15. 1915. p. 903-991, 4° * Paper, 15c. single copy, \$1.50 a yr. 14-21465/6
- Same. (H. doc. 1401, pt. 11.)

Commerce reports. Commerce reports, daily consular and trade reports, no. 153-178. [series] 1915; July 1-31 [1915]. [1915.] p. 1-544, il. [Daily except Sundays and holidays.] * Paper, \$2.50 a yr. 8-30775/5

NOTE.—This live daily commercial reporter contains important commercial facts and reports of business conditions gathered by the American consular officers and commercial agents of the Government throughout the world. Supplemental issues will appear from time to time, which will be devoted to reviewing trade, industrial, and general conditions in the respective districts of the United States consular officers. The daily issues of the Commerce reports are bound up quarterly in cloth and sold by the Superintendent of Documents at \$1.50 per volume; yearly subscriptions at \$6.00.

— Supplement to Commerce reports, no. 6d, 15c, 19m, 23f, 26b, 27a, 31b, 34b, 42a, 46a, 48a, 49a, 52e-f, 55d, 56c, 60c, 76a, and 78a. [Included in price of Commerce reports for subscribers.]

- 6d. Germany: Kehl, by Milo A. Jewett; [Breslau, by Harry G. Seltzer; Stuttgart, by Edward Higgins]. July 8, 1915. 22 p.
 15c. Spain: Barcelona, by Carl Bailey Hurst; [Jerez de la Frontera, by Paul Hadley Foster]. July 10, 1915. 32 p.
 19m. United Kingdom: Leeds, by Homer M. Byington; [Stoke-on-Trent, by Robert S. S. Bergh; Southampton, by Albert W. Swalm; Channel Islands, by A. E. Ercaut]. July 26, 1915. 20 p.
 23f. Canada: Montreal; by William Harrison Bradley. July 9, 1915. 8 p.
 26b. Dominican Republic; by Juan M. Herrero. July 15, 1915. 8 p.
 27a. Dutch West Indies; by H. C. von Struve. July 1, 1915. 7 p.
 31b. Honduras, by E. M. Lawton; [Puerto Cortes, by John A. Gamon; Extension of American trade, by John Ewing]. July 7, 1915. 16 p.
 34b. Nicaragua: Bluefields; by Cornelius Ferris, jr. July 22, 1915. 7 p.
 42a. Colombia; by Isaac A. Manning. June 30, 1915. 8 p.
 46a. Peru; by William W. Handley. July 27, 1915. 23 p.
 48a. Venezuela, by Thomas W. Voetter; [Maracaibo, by George Kenneth Donald]. July 2, 1915. 8 p.
 49a. Aden; by William J. Grace. July 28, 1915. 13 p.
 52c. China, Kiaochow; Tsingtau; by Willys R. Peck. July 17, 1915. 10 p.
 52f. China; Chungking, by E. Carleton Baker; [Tientsin, by Fred D. Fisher]. July 21, 1915. 16 p.
 55d. Japan: Kobe, by George N. West; [Yokkaichi agency, by Willard de L. Kingsbury; Nagasaki, by Carl F. Deichman]. July 14, 1915. 24 p.
 56c. Malaysia: Straits Settlements [and Federated Malay States]; by Caspar L. Dreier. July 23, 1915. 8 p.
 60c. Australia: New South Wales, by G. B. Killmaster; [Queensland, by J. W. Collins; Tasmania, by W. A. Bickers]. July 12, 1915. 14 p.
 76a. Portuguese East Africa: Province of Mozambique; by George A. Chamberlain. July 3, 1915. 16 p.
 78a. Zanzibar; by Perry C. Hays. July 16, 1915. 7 p.

Commercial associations. Commercial organizations in France with summary of Governmental activities in promoting commerce; by Archibald J. Wolfe. 1915. 75 p. (Special agents series 95.) * Paper, 10c. 15-26448

Commercial laws of England, Scotland, Germany, and France; [with bibliographies]; by Archibald J. Wolfe, with Edwin M. Borchard. 1915. 127 p. (Special agents series 97.) * Paper, 15c. 15-26449

Cottonseed industry in foreign countries from reports of American consular officers and other sources; compiled by Thomas H. Norton. 1915. 73 p. 1 pl. (Special agents series 99.) * Paper, 10c. 15-26427

France. Customs tariff of France, law of Jan. 11, 1892, revised to Aug. 1910, with introduction by Frank R. Rutter [and Supplement to Customs tariff of France]. 1910 [and Sept. 1912, reprint 1915, with corrections]. 132+14 p. (Tariff series 25 [and 25a].) [This publication is made up of 2 Tariff series circulars, the first of which was originally published by the Manufactures Bureau and is here reprinted with the caption of that bureau. The list of corrections is for no. 25 and appears on p. 2.] * Paper, 15c. 15-26450

Imports and exports. Exports of domestic breadstuffs, cottonseed oil, food animals, meat and dairy products, cotton, and mineral oils, May, 1915. [1915.] 4 p. 4° (Bulletin 11, series 1914-15.) [Monthly.] † 12-23979/3

— Total values of imports and exports of United States, Apr. 1915. [1915.] [2] p. 4° [Monthly.] †

— Same, May, 1915. [1915.] [2] p. 4° [Monthly.] †

— Same, June, 1915. [1915.] [2] p. 4° [Monthly.] †

India. British India, with notes on Ceylon, Afghanistan, and Tibet; by Henry D. Baker and other consular officers. 1915. 638 p. il. 1 pl. 6 p. of pl. map. (Special consular reports 72.) * Cloth, \$1.00. 15-26451

Lumber. Philippine markets for American lumber; by Franklin H. Smith. 1915. 16 p. (Special agents series 100.) * Paper, 5c. 15-26442

Monthly letter, review of bureau's activities at home and abroad, no. 5; July 1, 1915. 1915. 32 p. ‡ 15-26302

*Paper and stationery trade of the world; compiled from consular reports and supplemented by Grosvenor Dawe. 1915. 458 p. (Special consular reports 73.) * Paper, 50c. 15—26436*

LIGHTHOUSES BUREAU

- Civil service.* Amendments to Civil-service regulations for Lighthouse Service, adopted Jan. 28, 1913. 1915. 1 p. †
- 3d District.* Atlantic Coast of United States, buoy list, Narragansett Bay to Cape May including New York Harbor, 3d lighthouse district; 1915, corrected to May 1. 1915. 123 p. † 11—20037/4
- 5th District.* Atlantic Coast of United States, buoy list, Cape Henlopen to Cape Lookout, including Chesapeake Bay and North Carolina sounds, 5th lighthouse district; 1915, corrected to May 15. 1915. 125 p. † 11—32283/4
- 16th District.* Pacific Coast of United States, buoy list, Alaska, 16th lighthouse district; 1915, corrected to June 1. 1915. 31 p. † 13—35476/5
- 19th District.* Pacific islands of United States, buoy list, Hawaiian, [Midway, Guam, and American] Samoan islands, 19th lighthouse district; 1915, corrected to July 1. 1915. 20 p. [Of the American Samoan Islands only Tutuila is included in this publication.] † 11—34531/5
- Light-ships.* Plans and specifications for moorings for vessels and buoys, July 1, 1915. 1915. 8 p. 9 pl. 4° †
- Lighthouse Service bulletin,* July, 1915; no. 43. [1915.] p. 169-172. [Monthly.] † 12—35121/3
- Notice to mariners,* weekly, no. 27-31, 1915; July 2-30 [1915]. 1915. various paging. [Issued jointly with Coast and Geodetic Survey.] † 7—20609/4
- Palmetto, lighthouse tender.* Specifications for twin-screw, steel, gasoline-propelled lighthouse tender Palmetto. 1915. 54 p. ‡
- Uniforms.* Amendments to Regulations for uniforms, 1912. 1915. 1 p. †

NAVIGATION BUREAU

RADIO SERVICE

Radio Service bulletin, July, 1915; no. 7. [1915.] 7 p. [Monthly.] * Paper, 5c. single copy, 25c. a yr. 15—26255

PUBLICATIONS DIVISION

Commerce Department. Monthly list of publications issued by Department of Commerce, no. 12; June, 1915. [1915.] 3 p. † 14—30678/5

STANDARDS BUREAU

- Benzoic acid* as acidimetric standard; by George W. Morey. [1912, reprint 1915, with slight changes.] p. 643-650. (Scientific papers 183.) [Previous print designated as Reprint 183. From Bulletin, v. 8.] * Paper, 5c. 12—40046/3
- Buildings.* Specifications of materials and labor required in construction of chemical laboratory building for Bureau of Standards, Washington. 1915. 91 p. large 8° ‡ 15—26481
- Calorimeter.* Aneroid calorimeter; by H. C. Dickinson and N. S. Osborne. July 26, 1915. [1] +23-48 p. il. 2 pl. large 8° (Scientific papers 247.) [From Bulletin, v. 12.] * Paper, 10c. 15—26452
- Drain-tiles.* Investigation and durability of cement drain tile in alkali soils, containing results of 1st year's tests; by R. J. Wig and G. M. Williams, with S. H. McCrory, E. C. Bebb, [and] L. R. Ferguson. July 22, 1915. 56 p. il. 10 pl. 10 p. of pl. large 8° (Technologic papers 44.) [Prepared in cooperation with Drainage Investigations of Experiment Stations Office, the Reclamation Service, and the Association of American Portland Cement Manufacturers.] * Paper, 35c. 15—26453

- Electromotive force.* Approximate experimental method for analysis of e. m. f. waves; by P. G. Agnew. 1909 [reprint 1915]. [1]+95-106 p. il. (Scientific papers 119.) [Previous print designated as Reprint 119. From Bulletin, v. 6, no. 1.] *Paper, 5c. 9-35980/4
- Mineral oils.* Behavior of high-boiling mineral oils on heating in air; by C. E. Waters. 1911 [reprint 1915, with slight changes]. [1]+365-376 p. (Scientific papers 160.) [Previous print designated as Reprint 160. From Bulletin, v. 7, no. 3.] *Paper, 5c. 11-35476/3
- Specific heat* and heat of fusion of ice; by H. C. Dickinson and N. S. Osborne. July 16, 1915. [1]+49-81 p. il. (Scientific papers 248.) [From Bulletin, v. 12.] *Paper, 10c. 15-26454
- Spectra.* Interference measurements of wave lengths in iron spectrum (2851-3701), by Kevin Burus; with Notes on comparisons of lengths of light waves by interference methods, and some wave lengths in spectrum of neon gas, by W. F. Meggers. July 15, 1915. [1]+179-205 p. il. large 8° (Scientific papers 251.) [From Bulletin, v. 12.] *Paper, 10c. 15-26440
- Temperature.* On standard scale of temperature in interval 0° to 100° C; by C. W. Waidner and H. C. Dickinson. 1907 [reprint 1915]. [1]+663-728 p. il. 4 pl. (Scientific papers 69.) [Previous print designated as Reprint 69. From Bulletin, v. 3, no. 4.] *Paper, 20c. 8-35952/4
- Volumetric apparatus.* Testing of glass volumetric apparatus; by N. S. Osborne and B. H. Veazey. 1908 [reprint 1915]. [1]+553-601 p. il. 3 pl. (Scientific papers 92.) [Previous print designated as Reprint 92. From Bulletin, v. 4, no. 4.] *Paper, 15c. 8-35691/4

COURT OF CLAIMS

- Anderson, William H., & Co.* William H. Anderson, trading under firm name of William H. Anderson & Company, v. United States; [evidence for defendants]. [1915.] no. 30021, p. 99-114. ‡
- Carkeek.* Morgan J. Carkeek v. United States; evidence for claimant. [1915.] no. 27726, p. 437-441. ‡
- Foote.* Robert Foote v. United States et al.; evidence for claimant. [1915.] Indian depredation, no. 10793, p. 3-45. ‡
- Grand Trunk Western Railway Company* v. United States; claimant's evidence. [1915.] no. 32589, p. 103-137. ‡
- Howard.* Ed. J. Howard v. United States; testimony for defendants. [1915.] no. 31288, p. 309-382. ‡
- Hyatt.* Thomas C. Andrews, administrator of Samuel W. Hyatt, v. United States et al.; evidence for claimant. [1915.] Indian depredation, no. 3690, p. 3-49. ‡
- Joice.* H. K. Joice v. United States; evidence filed by defendant. [1915.] no. 30671, p. 99-143. ‡
- McBride Electric Co.* v. United States; evidence for claimant. [1915.] no. 32465, p. 195-202. ‡
- McNamara.* Johanna McNamara, executrix of Peter McNamara, v. District of Columbia; Helen C. Sheckels, executrix of Theodore Sheckels, v. District of Columbia; evidence for claimants [and defendant]. [1915.] nos. 251, 252, and 292, Consolidated, p. 59-179. ‡
- Nelson, Charles, Company.* Charles Nelson Company v. United States; reports of Departments. [1915.] no. 32480, p. 9-25. ‡
- Snellenburg.* Joseph N. Snellenburg v. United States; abstract of documentary evidence furnished by War and Treasury Departments, and selected by counsel for claimant and defendant, respectively, subject to objection by either party on ground of incompetency or irrelevancy. [1915.] no. 32885, p. 19-51. ‡
- Thompson.* R. H. Thompson, administrator of John H. Thompson, v. United States; evidence. [1915.] no. 33049, p. 5-18. ‡
- Waldren.* Chas. H. Maginnis [assignee of Benjamin F. King, administrator of James H. Waldren] v. United States; evidence for claimant [and] defendants. [1915.] no. 32981, p. 4-13. ‡

DISTRICT OF COLUMBIA

- Public Utilities Commission.* Annual report of Public Utilities Commission of District of Columbia, [calendar year] 1914. 1915. 162 p. il. * Paper, 15c.
14—30633/3
- Same. (H. doc. 1701.)

FEDERAL RESERVE BOARD

- Bills of exchange* drawn against sales of goods and accepted by purchasers, hereinafter referred to as trade acceptances. [1915.] 3 p. 4° (Circular 16, 1915.) [Includes Regulation P, 1915.] †
- Federal reserve bulletin.* July, 1915; [v. 1, no. 3]. 1915. [1]+115-171+i p. 4°
† Paper, 20c. single copy, \$2.00 a yr. 15—26318

FEDERAL TRADE COMMISSION

- Rules of practice* before commission, adopted June 17, 1915. 1915. 8 p. large
8° * Paper, 5c. 15—26429

GOVERNMENT PRINTING OFFICE

DOCUMENTS OFFICE

- Monthly catalogue,* United States public documents, no. 246; June, 1915. 1915.
p. 641-680. * Paper, 10c. single copy, \$1.10 a yr. 4—18088/3

INTERIOR DEPARTMENT

NOTE.—The decisions of the Department of the Interior in pension cases are issued in slips and in signatures, and the decisions in land cases are issued in signatures, both being published later in bound volumes. Subscribers may deposit \$1.00 with the Superintendent of Documents and receive the contents of a volume of the decisions of either kind in separate parts as they are issued. Prices for bound volumes furnished upon application to the Superintendent of Documents.

- National parks and reserves.* Crater Lake National Park, season of 1915, general information [with bibliography]. [1915.] 17 p. il. † 13—35453/3
- Geological history of Yellowstone National Park; [by Arnold Hague]. 1912 [reprint 1915, with slight changes]. 23 p. il. * Paper, 10c. 12—35655/3
- Glacier National Park, season of 1915, general information [with bibliography]. [1915.] 36 p. il. † 13—35452/3
- Mesa Verde National Park, season of 1915, general information [with bibliography]. [1915.] 32 p. il. † 12—35806/4
- Mount Rainier National Park, season of 1915, general information [with bibliography]. [1915.] 38 p. il. † 12—35855/3
- Sequoia and General Grant National Parks, season of 1915, general information [with bibliography]. [1915.] 40 p. il. † 12—35772/6
- Yellowstone National Park, season of 1915, general information [with bibliography]. [1915.] 71 p. il. † 12—35856/4
- Pensions.* [Decisions of Department of Interior in appealed pension and bounty-land claims, v. 20, slip] 36. [1915.] 8 p. 12—29422/4
- Public lands.* Decisions [of Department of Interior in cases] relating to public lands, v. 43, [signatures] 34 and 35. [1915.] p. 529-560. 7—23651/5

COLUMBIA INSTITUTION FOR THE DEAF

CONVENTION OF AMERICAN INSTRUCTORS OF THE DEAF

- Proceedings* of 20th meeting of Convention of American Instructors of the Deaf held at Virginia School for the Deaf and Blind, Staunton, Va., June 25-July 1, 1914 [including industrial statistics of the deaf]. 1915. 374 p. (S. doc. 986.) * Paper, 25c. 8—11184/2

EDUCATION BUREAU

- Agricultural education.* Progress of agricultural education in 1913-14; by A. C. Monahan and C. H. Lane. 1915. [1]+291-318 p. [From Report, 1914, v. 1.] †
- American literature;* [prepared in] Home Education Division. [1915.] 2 p. (Reading course S.) †
- Art education.* Professional art schools; by Florence N. Levy. 1915. [1]+375-399 p. [From Report, 1914, v. 1.] †
- Central America.* Education in Central and South American States; by Anna Tolman Smith. 1915. [1]+665-673 p. [From Report, 1914, v. 1.] †
- Citizenship.* American citizenship in educational surveys [with bibliography]; by James Mahoney. 1915. [1]+563-596 p. [From Report, 1914, v. 1.] †
- Civic education in elementary schools as illustrated in Indianapolis; by Arthur W. Duan. 1915. 35 p. (Bulletin 17, 1915; whole no. 642.) * Paper, 5c. E 15-1498
- Teaching of community civics [with bibliographical suggestions]; prepared by special committee of commission on reorganization of secondary education [of] National Education Association, consisting of J. Lynn Barnard, F. W. Carrier, Arthur William Dunn, and Clarence D. Kingsley. 1915. 55+iv p. il. (Bulletin 23, 1915; whole no. 650.) * Paper, 10c. E 15-1501
- Trend of civic education; by Arthur William Dunn. 1915. [1]+401-416 p. [From Report, 1914, v. 1.] †
- Commissioner's introduction* [to Report of commissioner of education, year ended June 30, 1914]. 1915. [1]+xlii-xxxviii p. [From Report, 1914, v. 1.] † E 13-1186/2
- Denominational schools;* compiled by J. O. Knott. 1915. [1]+597-613 p. [From Report, 1914, v. 1.] †
- Education.* General survey of education, 1914; by W. Carson Ryan, jr. 1915. [1]+1-18 p. [From Report, 1914, v. 1.] †
- Recent progress in educational administration; by George Drayton Strayer. 1915. [1]+19-36 p. [From Report, 1914, v. 1.] †
- Educational organizations;* by Henry R. Evans. 1915. [1]+615-632 p. [From Report, 1914, v. 1.] †
- Fiction.* Thirty books of great fiction; [prepared in] Home Education Division. [1915.] 3 p. (Reading course 6.) †
- Foreign countries.* Education in foreign countries, 1913-14; by Anna Tolman Smith. 1915. [1]+655-795 p. [From Report, 1914, v. 1.] †
- Higher education* in 1914; by Samuel P. Capen. 1915. [1]+159-190 p. il. [From Report, 1914, v. 1.] †
- Home economics.* Current progress in education for home; by Benjamin R. Andrews. 1915. [1]+319-344 p. [From Report, 1914, v. 1.] †
- Home education.* Education for child nurture and home making outside of schools; by Mrs. Frederic Schoff. 1915. [1]+363-374 p. [From Report, 1914, v. 1.] †
- Immigrants.* Recent progress in education of immigrants; by H. H. Wheaton. 1915. [1]+425-454 p. [From Report, 1914, v. 1.] †
- International topics.* Events of international interest; by Anna Tolman Smith. 1915. [1]+789-795 p. [From Report, 1914, v. 1.] †
- Kindergarten progress,* 1913-14; by Almira M. Winchester. 1915. [1]+345-354 p. [From Report, 1914, v. 1.] †
- Law.* Legal education in Great Britain; by H. S. Richards. 1915. 20 p. (Bulletin 18, 1915; whole no. 643.) * Paper, 5c. E 15-1499
- Recent progress in legal education; by Henry M. Bates. 1915. [1]+225-238 p. [From Report, 1914, v. 1.] †
- Library activities* during 1913-14; by George B. Utley. 1915. [1]+473-495 p. [From Report, 1914, v. 1.] †
- Medicine.* Medical education, 1913-14; by N. P. Colwell. 1915. [1]+191-218 p. il. [From Report, 1914, v. 1.] †
- Medical education in homeopathic school of medicine; by W. A. Dewey. 1915. [1]+219-223 p. [From Report, 1914, v. 1.] †

- Montessori movement* in America; by Anne E. George. 1915. [1]+355-362 p. [From Report, 1914, v. 1.] †
- Museums.* Educational work of American museums; by Paul Marshall Rea. 1915. [1]+497-511 p. [From Report, 1914, v. 1.] †
- Negroes.* Progress in negro education; by Thomas Jesse Jones. 1915. [1]+417-424 p. [From Report, 1914, v. 1.] †
- Public schools.* Current progress in schools of cities of 25,000 population or less; by W. S. Deffenbaugh. 1915. [1]+61-98 p. [From Report, 1914, v. 1.] †
- Education in Territories and dependencies, schools conducted by Government. 1915. [1]+633-654 p. il. [From Report, 1914, v. 1.] †
- Progress in city school systems in cities of more than 25,000 population; by J. H. Van Sickle. 1915. [1]+37-60 p. [From Report, 1914, v. 1.] †
- Recent progress in wider use of school plant; by Clarence Arthur Perry. 1915. [1]+455-471 p. [From Report, 1914, v. 1.] †
- Reports.* Report of commissioner of education, year ended June 30, 1914. 1915. v. 1, xxxviii+810 p. il. (Whole no. 645.) * Cloth, 65c. 4—18120/6
- Same. (H. doc. 1698.) [Whole number omitted from document edition.]
- Rural schools.* Rural education; by J. L. McBrien. 1915. [1]+99-125 p. [From Report, 1914, v. 1.] †
- Rural school system of Minnesota, study in school efficiency; by H. W. Foght. 1915. 56 p. il. 2 pl. S p. of pl. (Bulletin 20, 1915; whole no. 647.) * Paper, 20c. E 15—1500
- School surveys;* by Edward Franklin Buchner. 1915. [1]+513-562 p. [From Report, 1914, v. 1.] †
- Secondary education;* by Thomas H. Briggs. 1915. [1]+127-157 p. [From Report, 1914, v. 1.] †
- Vocational education.* Progress in vocational education [with lists of references]; by William T. Bawden. 1915. [1]+239-289 p. [From Report, 1914, v. 1.] †

GEOLOGICAL SURVEY

NOTE.—The publications of the United States Geological Survey consist of annual reports (restricted to one volume each, beginning with report for 1902), bulletins, Mineral resources, Professional papers, and Water-supply papers; and Maps, Monographs, and folios of the Geologic atlas (issued in Library and Field editions) and the Topographic atlas of the United States, which are sold at prices ranging from 5c. to \$11.00 each. A wholesale rate has been established for topographic and geologic folios (either Library or Field editions), whenever the sum transmitted solely for folios at the wholesale price amounts to at least \$5.10; that is, a discount of 40 per cent will be given whenever 34 or more folios that sell singly for 25c., or their equivalent in higher priced folios, are ordered at one time. Address the Director of the Geological Survey, Washington. For topographic sheets see next page.

- Asbestos.* Production of asbestos, [calendar year] 1914 [with list of recent literature concerning asbestos]; by J. S. Diller. July 20, 1915. ii+93-102 p. il. [From Mineral resources, 1914, pt. 2.] †
- Barite.* Production of barytes, [calendar year] 1914 [with bibliography, and] with note on strontium ore and salts; by James M. Hill. July 8, 1915. [1]+61-66 p. [From Mineral resources, 1914, pt. 2.] †
- Chromite.* Production of chromic iron ore, [calendar year] 1914 [with list of recent publications concerning chromium]; by J. S. Diller. July 6, 1915. ii+15 p. il. [From Mineral resources, 1914, pt. 1.] †
- Cotton County, Okla.* Anticlinal structure in parts of Cotton and Jefferson counties, Okla. [with bibliography]; by Carroll H. Wegemann. 108 p. 3 pl. 2 maps, 1 is in pocket. (Bulletin 602.) [Prepared in cooperation with Oklahoma Geological Survey.] * Paper, 20c. GS 15—725
- Fluor-spar.* Production of fluorspar, [calendar year] 1914, with note on cryolite; by Ernest F. Burchard. July 26, 1915. iii+123-129 p. il. [From Mineral resources, 1914, pt. 2.] †
- Kenai Peninsula.* Geology and mineral resources of Kenai Peninsula, Alaska; [articles] by G. C. Martin, B. L. Johnson, and U. S. Grant. 1915. 243 p. il. 15 pl. 18 p. of pl. 5 maps, 3 are in pocket, 1 tab. (Bulletin 587.) * Paper, 70c. GS 15—667
- Metals.* Recovery of secondary metals, [calendar year] 1914; by J. P. Dunlop. July 3, 1915. [1]+17-25 p. [From Mineral resources, 1914, pt. 1.] †

- Mica.* Production of mica, [calendar year] 1914; by Douglas B. Sterrett. July S, 1915. [1]+67-77 p. [From Mineral resources, 1914, pt. 2.] †
- Mississippian period.* Fauna of Batesville sandstone of northern Arkansas; by George H. Girty. 1915. 170 p. 11 pl. (Bulletin 593.) * Paper, 20c.
GS 15-724
- National mining district.* Geology and mineral deposits of National mining district, Nev. [with list of literature of Santa Rosa Range]; by Waldemar Lindgren. 1915. 58 p. il. 7 pl. map. (Bulletin 601.) * Paper, 10c.
GS 15-666

— Same. (H. doc. 1683.)

- Nitrate deposits in southern Idaho and eastern Oregon;* by G. R. Mansfield. July 26, 1915. ii+19-44 p. il. 2 p. of pl. (Bulletin 620 B.) †
- Paint.* Production of mineral paints, [calendar year] 1914 [with list of bibliographic abstracts]; by James M. Hill. July 21, 1915. [1]+103-122 p. [From Mineral resources, 1914, pt. 2.] †
- Paradise Valley.* Ground water in Paradise Valley, Ariz.; by O. E. Meinzer and A. J. Ellis. July 14, 1915. ii+51-75 p. il. 2 pl. map. (Water-supply paper 375 B.) †
- Publications.* New publications, list 88; June, 1915. [1915.] 7 p. [Monthly.] †
- Rocky Mountains.* Relation of cretaceous formations to Rocky Mountains in Colorado and New Mexico; by Willis T. Lee. July 12, 1915. iv+27-58 p. il. map. (Professional paper 95 C.) †
- Silver, copper, lead, and zinc in Central States, [calendar year] 1914, mines report; [articles] by B. S. Butler and J. P. Dunlop. July 19, 1915. vi+27-124 p. [Includes list of Geological Survey publications on gold, silver, copper, lead, and zinc in Central States. From Mineral resources, 1914, pt. 1.] †*
- Slate.* Production of slate, [calendar year] 1914 [with bibliography]; by A. T. Coons. July 15, 1915. [1]+79-92 p. [From Mineral resources, 1914, pt. 2.] †
- Sulphur, pyrite, and sulphuric acid, [calendar year] 1914; by W. C. Phalen. July 26, 1915. ii+131-149 p. [From Mineral resources, 1914, pt. 2.] †*
- Talc.* Production of talc and soapstone, [calendar year] 1914; by J. S. Diller. July 30, 1915. [1]+151-157 p. [From Mineral resources, 1914, pt. 2.] †

Maps

- Bering River coal field.* Map of Bering River coal field, showing distribution of various kinds of coal and location of coal sections and coal samples described in [Geological Survey] Bulletin 335 [Geology and mineral resources of Controller Bay region, Alaska]. Scale 1:62,500, contour interval 50 ft. [Washington] Geological Survey, 1915. 36.9×34.5 in. † 15c.

Topographic sheets

NOTE.—The Geological Survey is making a topographic map of the United States. The sheets of which it is composed are projected without reference to political divisions, and are designated by some prominent town or natural feature found on them. Three scales are ordinarily used, 1:62,500, 1:125,000, and 1:250,000. These correspond, approximately, to 1 mile, 2 miles, and 4 miles to 1 linear inch, covering, respectively, average areas of 230, 920, and 3,700 square miles. For some areas of particular importance special large-scale maps are published. The usual size, exclusive of the margin is about 17.5 inches in height by 11.5 to 16 inches in width, the latter varying with the latitude. A description of the topographic map is printed on the reverse of each sheet.

Nearly two-fifths of the area of the country, excluding outlying possessions, has been mapped, every State being represented. Massachusetts, Connecticut, Rhode Island, New Jersey, and the District of Columbia are completely mapped. Sheets of the regular size are sold by the Survey at 10c. each; but in lots of 50 or more copies, whether of the same sheet or of different sheets, the price is 6c. each. In no case can orders be filled at the wholesale rate unless the sum remitted solely for topographic maps amounts to at least \$3.00.

- California.* California, Concord quadrangle, lat. 37° 45'-38°, long. 122°-122° 15'. Scale 1:62,500, contour interval 25 ft. [Washington, Geological Survey] edition of June, 1915. 17.6×13.9 in. † 10c.

- California*—Continued. California, Haywards quadrangle, lat. 37° 30′–37° 45′, long. 122°–122° 15′. Scale 1:62,500, contour interval 25 ft. [Washington, Geological Survey] edition of June, 1915. 17.6×14 in. † 10c.
- California, Mojave quadrangle, lat. 35°–35° 30′, long. 118°–118° 30′. Scale 1:125,000, contour interval 100 ft. [Washington, Geological Survey] edition of July, 1915. 17.6×14.4 in. † 10c.
- California, San Francisco quadrangle, lat. 37° 45′–38°, long. 122° 15′–122° 30′. Scale 1:62,500, contour interval 25 ft. [Washington, Geological Survey] edition of June, 1915. 17.6×13.9 in. † 10c.
- California, San Mateo quadrangle, lat. 37° 30′–37° 45′, long. 122° 15′–122° 30′. Scale 1:62,500, contour interval 25 ft. [Washington, Geological Survey] edition of June, 1915. 17.6×14 in. † 10c.
- Illinois*, Mount Olive quadrangle, lat. 39°–39° 15′, long. 89° 30′–89° 45′. Scale 1:62,500, contour interval 20 ft. [Washington, Geological Survey] edition of June, 1915. 17.5×13.7 in. † 10c.
- Ohio*, Ohio, Brinkhaven quadrangle, lat. 40° 15′–40° 30′, long. 82°–82° 15′. Scale 1:62,500, contour interval 20 ft. [Washington, Geological Survey] edition of June, 1915. 17.6×13.4 in. † 10c.
- Ohio, Millersburg quadrangle, lat. 40° 30′–40° 45′, long. 81° 45′–82°. Scale 1:62,500, contour interval 20 ft. [Washington, Geological Survey] edition of June, 1915. 17.5×13.4 in. † 10c.
- Ohio, Waynesville quadrangle, lat. 39° 30′–39° 45′, long. 84°–84° 15′. Scale 1:62,500, contour interval 20 ft. [Washington, Geological Survey] edition of July, 1915. 17.6×13.6 in. † 10c.
- South Dakota*, South Dakota, Spearfish quadrangle, lat. 44° 15′–44° 30′, long. 103° 45′–104°. Scale 1:62,500, contour interval 50 ft. [Washington, Geological Survey] edition of June, 1915. 17.6×12.6 in. † 10c.
- South Dakota, Sturgis quadrangle, lat. 44° 15′–44° 30′, long. 103° 30′–103° 45′. Scale 1:62,500, contour interval 50 ft. [Washington, Geological Survey] edition of June, 1915. 17.6×12.6 in. † 10c.
- West Virginia*, Pickens quadrangle, lat. 38° 30′–38° 45′, long. 80°–80° 15′. Scale 1:62,500, contour interval 50 ft. [Washington, Geological Survey] edition of June, 1915. 17.5×13.8 in. † 10c.
- Wyoming*, Grass Creek Basin quadrangle, lat. 43° 45′–44°, long. 108° 30′–108° 45′. Scale 1:62,500, contour interval 20 ft. [Washington, Geological Survey] edition of July, 1915. 17.6×12.7 in. † 10c.

INDIAN AFFAIRS OFFICE

Supplies. Proposal for corn meal, cracked wheat, dried fruit, feed, flour, hominy, oats, rolled oats, canned goods, etc., for Indian service, fiscal year 1916. [1915.] 22+[1] p. il. 4° †

LAND OFFICE, GENERAL

NOTE.—The General Land Office publishes a large general map of the United States, which is sold at \$1.00; and also separate maps of the States and Territories in which public lands are to be found, which are sold at 25c. per sheet. California is in 2 sheets. Address the Superintendent of Documents, Washington, D. C.

Homestead. Suggestions to homesteaders and persons desiring to make homestead entries; approved June 1, 1915. 1915. 39 p. (Circular 414.) †
15—26455

Roster of field officers, district land offices. July 1, 1915. 4 p. †

MINES BUREAU

Carbide lamps. Notes on miners' carbide lamps; by James W. Paul. [1st edition.] [June] 1915. 11 p. (Miners' circular 18.) * Paper, 5c. 15—26426

Coal mines and mining. Methods of preventing and limiting explosions in coal mines; by George S. Rice and L. M. Jones. [1st edition.] [Apr.] 1915. iv+3–45 p. il. 8 pl. 6 p. of pl. (Technical paper 84.) [Includes list of Mines Bureau publications on mine accidents and methods of coal mining.] * Paper, 15c. 15—26443

- Explosives.* Permissible explosives tested prior to Mar. 1, 1915; by Spencer P. Howell. [1st edition.] [June] 1915. 16 p. (Technical paper 100.) [Includes list of Mines Bureau publications on mine accidents and tests of explosives.] * Paper, 5c. 15-26444
- Same. Supplementary list of permissible explosives [tested Mar. 1-July 1, 1915]. July 1, 1915. 1 p. [Included in price of Technical paper 100.]
- Production of explosives in United States, calendar year 1914, with notes on coal mine accidents due to explosives; compiled by Albert H. Fay. [1st edition.] [July] 1915. 16 p. (Technical paper 107.) [Includes list of Mines Bureau publications on explosives for mining and accidents therefrom.] * Paper, 5c. 14-30127/5
- Mine accidents.* Monthly statement of coal-mine fatalities in United States, May, 1915; compiled by Albert H. Fay. [July] 1915. 16 p. * Paper, 5c. 14-30541
- Mines and mineral resources.* United States mining statutes annotated; by J. W. Thompson. [1st edition.] 1915. 2 pts. [lxxv]+1772 p. (Bulletin 94; Law serial 4.) [Includes list of Mines Bureau publications on methods of mining.] * Cloth, \$2.50 per set (2 vols.). 15-26456
- CONTENTS.—Pt. 1. Sections and statutes relating to metalliferous and coal mining.—Pt. 2. Miscellaneous mining subjects.
- Monazite, thorium, and mesothorium* [with selected bibliography]; by Karl L. Kithil. [1st edition.] [June] 1915. 32 p. (Technical paper 110; Mineral technology S.) [Includes list of Mines Bureau publications on mineral technology.] * Paper, 5c. 15-26457
- Ores.* Buying and selling of ores and metallurgical products; by Charles H. Fulton. [1st edition.] [June] 1915. 43 p. (Technical paper 83.) [Includes list of Mines Bureau publications on mineral technology.] * Paper, 5c. 15-26458
- Publications.* New publications, list 37; June, 1915. [1915.] oblong 48° [These lists are published in the form of postal cards.] †

PATENT OFFICE

NOTE.—The Patent Office publishes Specifications and drawings of patents in single copies. These are not enumerated in this catalogue, but may be obtained for 5c. each at the Patent Office.

A variety of indexes, giving a complete view of the work of the Patent Office from 1790 to date, are published at prices ranging from 25c. to \$10 per volume and may be obtained from the Superintendent of Documents. The Rules of practice and pamphlet Patent laws are furnished free of charge upon application to the Patent Office. The Patent Office issues coupon orders in packages of 20 at \$1.00 per package, or in books containing 100 coupons at \$5.00 per book. One coupon will procure a specification with drawing. These coupons are good until used, but are only to be used for orders sent to the Patent Office. For schedule of office fees, address Chief Clerk, Patent Office.

Inventions. Changes in classification [of inventions], order 2209; June 26, 1915. [1915.] 1 p. large 8° [From Official gazette, v. 216, no. 1.] ‡

Official gazette. Official gazette, July 6-27, 1915; v. 216, no. 1-4. 1915. cover-titles, 1322+[exxxii] p. ll. large 8° [Weekly. Cover-title for no. 2 reads incorrectly v. 219, instead of v. 216.] * Paper, 10c. single copy, \$5.00 a yr. 4-18256/3

NOTE.—Contains the patents, trade-marks, designs, and labels issued each week; also decisions of the Commissioner of Patents and of the United States courts in patent cases.

— Same [title-page, errata, index to decisions, etc. to] v. 213. 1915. [3] +1451-54 p. large 8° * Paper, 10c. single copy, included in price of Official gazette for subscribers.

— Same [title-page, errata, index to decisions, etc. to] v. 214. 1915. [3] +1323-27 p. large 8°

Patents. Classification of patents issued July 13, 1915. [1915.] 2 p. large 8° [From Official gazette, v. 216, no. 2.] †

— Same issued July 20, 1915. [1915.] 2 p. large 8° [From Official gazette, v. 216, no. 3.] †

— Same issued July 27, 1915. [1915.] 2 p. large 8° [From Official gazette, v. 216, no. 4.] †

PENSION BUREAU

Orders, instructions, and regulations governing Pension Bureau, 1915. 1915.
ii+166 p. ‡ 15-26438

RECLAMATION SERVICE

Reclamation record, v. 6. no. 8; Aug. 1915. [1915.] p. 345-392, il. 4°
[Monthly.] 9-35252/3

NOTE.—The Reclamation record is sold for 50 cents per year. Subscriptions may be forwarded to the Chief Clerk, U. S. Reclamation Service, Washington, D. C., and remittances should be made payable to the Special Fiscal Agent, U. S. Reclamation Service.

Travel regulations, Department of Interior, effective on and after Nov. 1, 1914.
1915. cover-title, 14 p. 32° ‡

INTERSTATE COMMERCE COMMISSION

NOTE.—The bound volumes of the decisions, usually known as Interstate Commerce Commission reports, are sold by the Superintendent of Documents. Separate opinions are sold on subscription, price \$1.00 per volume; single copies, usually 5 cents each.

Apples. No. 6887, Montrose & Delta Counties Freight Rate Association v. Denver & Rio Grande Railroad Company et al.; [decided June 18, 1915; report and order of commission]. 1915. [1]+400-408+[1] p. ([Opinion] 3066.) [Report from Interstate Commerce Commission reports, v. 34.] * Paper, 5c.

Bills of lading. No. 6130, Louisiana State Rice Milling Company v. Morgan's Louisiana & Texas Railroad & Steamship Company et al.; decided June 29, 1915; report [and order] of commission. [1915.] 511-515+[1] p. ([Opinion] 3080.) [Report from Interstate Commerce Commission reports, v. 34.] * Paper, 5c.

Cattle. No. 7427, Kansas City Live Stock Exchange v. Atchison, Topeka & Santa Fe Railway Company et al.; decided June 18, 1915; report [and order] of commission. [1915.] 423-429+ii p. ([Opinion] 3069.) [Report from Interstate Commerce Commission reports, v. 34.] * Paper, 5c.

Cement. No. 6776, Lehigh Portland Cement Company v. Baltimore & Ohio Southwestern Railroad Company et al.; [decided June 30, 1915; report and order of commission]. 1915. [1]+14-21+ii p. il. ([Opinion] 3100.) [Report from Interstate Commerce Commission reports, v. 35.] * Paper, 5c.

Cheese. No. 6409, W. J. Echols & Company et al. v. Ahnapee & Western Railway Company et al.; investigation and suspension no. 488, rates on cheese to Arkansas points; [decided June 28, 1915; report and orders of commission]. 1915. [1]+644-647+ii p. ([Opinion] 3094.) [Report from Interstate Commerce Commission reports, v. 34.] * Paper, 5c.

Coal. Investigation and suspension no. 525, coal rates from Illinois mines to Omaha, Nebr., and other points; decided July 10, 1915; report [and order] of commission. [1915.] 623-626+[1] p. ([Opinion] 3088.) [Report from Interstate Commerce Commission reports, v. 34.] * Paper, 5c.

— No. 5919, Alpha Portland Cement Company v. Baltimore & Ohio Railroad Company et al.; no. 5920, same v. Pennsylvania Railroad Company; decided June 14, 1915; report and order of commission]. 1915. [1]+414-422+[1] p. ([Opinion] 3068.) [Report from Interstate Commerce Commission reports, v. 34.] * Paper, 5c.

Coconut-oil. No. 6349, Peet Brothers Manufacturing Company v. Illinois Central Railroad Company et al.; [decided June 30, 1915; report and order of commission]. 1915. [1]+634-637+[1] p. ([Opinion] 3091.) [Report from Interstate Commerce Commission reports, v. 34.] * Paper, 5c.

Cotton-seed oil. No. 7026, Oklahoma Cottonseed Crushers Association v. Missouri, Kansas & Texas Railway Company et al.; no. 7048, same v. Atchison, Topeka & Santa Fe Railway Company et al.; [decided July 7, 1915; report of commission]. 1915. [1]+94-108 p. ([Opinion] 3116.) [From Interstate Commerce Commission reports, v. 35.] * Paper, 5c.

- Damages.* No. 7396. Ludowici-Celadon Company v. Florida East Coast Railway Company et al.; decided July 3, 1915; report [and order] of commission. [1915.] 81-82+[1] p. ([Opinion] 3112.) [Report from Interstate Commerce Commission reports, v. 35.] * Paper, 5c.
- * *Decisions.* Unreported opinions, reparation, v. 16, nos. 1817-1950, briefed in v. 34 of reports and decisions of Interstate Commerce Commission [title-page, table of cases, etc., and index; prepared in] Division of Indices, Mar. and Apr. 1915. 1915. 70 p. * Paper, 10c.
- * *Demurrage.* No. 7674. Charles Este Company v. Atlantic Coast Line Railroad Company et al.; decided June 2, 1915; report of commission. [1915.] p. 469-471. ([Opinion] 3075.) [From Interstate Commerce Commission reports, v. 34.] * Paper, 5c.
- Drain-tiles.* Investigation and suspension no. 601, drain tile from Illinois points; decided July 3, 1915; report [and order] of commission. [1915.] 83-85-[1] p. ([Opinion] 3113.) [Report from Interstate Commerce Commission reports, v. 35.] * Paper, 5c.
- Electric railroads.* Decisions upon questions raised under Uniform system of accounts for electric railway prescribed by Interstate Commerce Commission in accordance with sec. 20 of act to regulate commerce, effective July 1, 1915. 1915. 111 p. (Accounting bulletin 9.) [Supersedes Accounting bulletin 7.] * Paper, 10c.
- Explosives.* No. 7353. Nitro Powder Company v. West Shore Railroad Company et al.; decided July 3, 1915; report [and order] of commission. [1915.] 77-80-ii p. ([Opinion] 3111.) [Report from Interstate Commerce Commission reports, v. 35.] * Paper, 5c.
- Express.* No. 4198, in matter of express rates, practices, accounts, and revenues; decided July 14, 1915; report on rehearing [and supplemental order 15] of commission. 1915. 3-13-xxvi p. ([Opinion] 3099.) [Report from Interstate Commerce Commission reports, v. 35.] * Paper, 5c.
- Express companies.* Regulations to govern destruction of records of express companies prescribed by Interstate Commerce Commission in accordance with sec. 20 of act to regulate commerce, effective July 1, 1915. 1915. 43 p. * Paper, 5c. 15-26459
- Feed carriers.* No. 6251. Loudon Machinery Company v. Atchison, Topeka & Santa Fe Railway Company et al.; decided June 14, 1915; report [and order] of commission. [1915.] 383-387-[1] p. ([Opinion] 3062.) [Report from Interstate Commerce Commission reports, v. 34.] * Paper, 5c.
- Freight rates.* Des Moines commodity rates; decided May 25, 1915; [report and orders of commission]. [1915.] 281-291-viii p. ([Opinion] 3049.) [Report from Interstate Commerce Commission reports, v. 34.] * Paper, 5c.
- Goldfield cases, no. 6996, inquiry and investigation concerning reasonableness of freight rates from various points in United States to points on certain railroads in Nevada, rehearing of no. 4273, Goldfield Consolidated Mines Company v. Southern Pacific Company et al.; [decided June 17, 1915; report and orders of commission]. 1915. [1]-360-378-ii p. ([Opinion] 3059.) [Report from Interstate Commerce Commission reports, v. 34.] * Paper, 5c. 15-26459
- No. 3589, H. S. Gile & Company et al. v. Southern Pacific Company et al.; decided June 2, 1915; report of commission on rehearing [and supplemental order]. [1915.] 319-322+v p. ([Opinion] 3052.) [Report from Interstate Commerce Commission reports, v. 34.] * Paper, 5c.
- No. 3918, J. J. Meredith, Shelby Taylor, and Henry B. Schreiber, constituting Railroad Commission of Louisiana, v. St. Louis Southwestern Railway Company et al. [decided June 17, 1915; report upon supplemental hearing and supplemental order of commission]. 1915. [1]-472-480-v p. ([Opinion] 3076.) [Report from Interstate Commerce Commission reports, v. 34.] * Paper, 5c.
- No. 5217, Louisville Board of Trade et al. v. Indianapolis, Columbus & Southern Traction Company et al.; [decided June 15, 1915; report and order of commission]. 1915. [1]-640-643-ii p. ([Opinion] 3063.) [Report from Interstate Commerce Commission reports, v. 34.] * Paper, 5c.

Freight rates—Continued. No. 5241, Iowa State Board of Railroad Commissioners *v.* Arizona Eastern Railroad Company et al.; decided June 17, 1915; report of commission on reargument upon petition for modification. [1915.] p. 379, 380. ([Opinion] 3060.) [From Interstate Commerce Commission reports, v. 34.] * Paper, 5c.

— No. 5571, State Corporation Commission of New Mexico *v.* Atchison, Topeka & Santa Fe Railway Company et al.; no. 5875, Roswell Commercial Club et al. *v.* [same]; 4th section application no. 689; [decided June 14, 1915; report and orders of commission]. 1915. [1]+292-314+vii p. il. ([Opinion] 3050.) [Report from Interstate Commerce Commission reports, v. 34.] * Paper, 5c.

— [No. 6030] Spartauburg Chamber of Commerce *v.* Southern Railway Company et al.; [decided June 28, 1915; report and orders of commission]. 1915. [1]+484-499+iii p. il. ([Opinion] 3078.) [Report from Interstate Commerce Commission reports, v. 34.] * Paper, 5c.

— No. 6886, Montrose & Delta Counties Freight Rate Association *v.* Denver & Rio Grande Railroad Company et al.; decided June 18, 1915; report [and order] of commission. [1915.] 393-399+[1] p. il. ([Opinion] 3065.) [Report from Interstate Commerce Commission reports, v. 34.] * Paper, 5c.

— No. 6888, Montrose & Delta Counties Freight Rate Association *v.* Denver & Rio Grande Railroad Company et al.; decided June 18, 1915; report [and order] of commission. [1915.] 409-413+[1] p. ([Opinion] 3067.) [Report from Interstate Commerce Commission reports, v. 34.] * Paper, 5c.

— Proportional class rates to Iowa points, 4th section applications nos. 9867 and 9992; [decided June 8, 1915; report and orders of commission]. 1915. [1]+278-280+iii p. ([Opinion] 3048.) [Report from Interstate Commerce Commission reports, v. 34.] * Paper, 5c.

— Western trunk line rules, investigation and suspension no. 522, in matter of western trunk line rules, regulations, and exceptions to classifications; [decided June 28, 1915; report of commission]. 1915. [1]+554-580 p. ([Opinion] 3082.) [From Interstate Commerce Commission reports, v. 34.] * Paper, 5c.

Freight stations. St. Louis terminal case, no. 1515, in matter of terminal allowances and rates at St. Louis, Mo., and East St. Louis, Ill.; decided June 28, 1915; report of commission. [1915.] p. 453-466. ([Opinion] 3073.) [From Interstate Commerce Commission reports, v. 34.] * Paper, 5c.

Glass. No. 6861, Athens Glass Company et al. *v.* Baltimore & Ohio Railroad Company et al.; [decided July 6, 1915; report and order of commission]. 1915. [1]+22-26+ii p. ([Opinion] 3101.) [Report from Interstate Commerce Commission reports, v. 35.] * Paper, 5c.

Grain. Investigation and suspension no. 541, grain elevation allowances at Kansas City, Mo., and other points; [decided June 17, 1915; report and order of commission]. 1915. [1]+442-447+ii p. ([Opinion] 3071.) [Report from Interstate Commerce Commission reports, v. 34.] * Paper, 5c.

— Investigation and suspension no. 571, rates on grain milled in transit at Lawrenceburg, Ind., and other points; decided July 6, 1915; report [and order] of commission. [1915.] 27-32+[1] p. ([Opinion] 3102.) [Report from Interstate Commerce Commission reports, v. 35.] * Paper, 5c.

— No. 3841, Memphis Grain & Hay Association et al. *v.* Illinois Central Railroad Company et al.; decided June 14, 1915; supplemental report of commission. [1915.] 315-319 p. ([Opinion] 3051.) [From Interstate Commerce Commission reports, v. 34.] * Paper, 5c.

— No. 6358, Chamber of Commerce of Milwaukee *v.* Chicago, Milwaukee & St. Paul Railway Company et al.; decided July 1, 1915; report [and order] of commission. [1915.] 581-585+[1] p. ([Opinion] 3083.) [Report from Interstate Commerce Commission reports, v. 34.] * Paper, 5c.

— No. 6628, Merchants Exchange of St. Louis, Mo., *v.* Baltimore & Ohio Railroad Company et al.; no. 6662, Southwestern Missouri Millers' Club *v.* Chicago & Alton Railroad Company et al.; decided June 14, 1915; [report and order of commission]. [1915.] 341-359+iii p. ([Opinion] 3058.) [Report from Interstate Commerce Commission reports, v. 34.] * Paper, 5c.

- Industrial railroads.** Second industrial railways case, no. 4181, in matter of allowances to short lines of railroad serving industries; investigation and suspension no. 414, cancellation of rates in connection with small lines by carriers in official classification territory; [decided July 1, 1915; report and orders of commission]. 1915. [1]+596-608+ii p. ([Opinion] 3085.) [Report from Interstate Commerce Commission reports, v. 34.] * Paper, 5c.
- Lightcrage.** Investigation and suspension no. 572, lighterage and storage regulations at New York, N. Y.; decided July 7, 1915; [report and order of commission]. [1915.] 47-68+[1] p. ([Opinion] 3108.) [Report from Interstate Commerce Commission reports, v. 35.] * Paper, 5c.
- Logs.** No. 6909, Ferd Brenner Lumber Company v. Morgan's Louisiana & Texas Railroad & Steamship Company; [no. 7016, same v. same; decided June 30, 1915; report of commission]. 1915. [1]+630-633 p. ([Opinion] 3090.) [From Interstate Commerce Commission reports, v. 34.] * Paper, 5c.
- No. 7018, Nebraska Bridge Supply & Lumber Company v. Alabama Great Southern Railroad Company et al.; [decided July 3, 1915; report and order of commission]. 1915. [1]+90-93+ii p. ([Opinion] 3115.) [Report from Interstate Commerce Commission reports, v. 35.] * Paper, 5c.
- Lumber.** Investigation and suspension no. 184, northbound rates on hardwood from the Southwest, in matter of investigation and suspension of advances in rates by carriers for transportation of hardwood and other kinds of lumber and articles manufactured therefrom, from points in Arkansas, Louisiana, and other points, to Memphis, Tenn., St. Louis, Mo., and other points of destination; [decided July 12, 1915; report and order of commission on re-argument]. 1915. [1]+708-710+[1] p. ([Opinion] 3097.) [Report from Interstate Commerce Commission reports, v. 34.] * Paper, 5c.
- Investigation and suspension no. 520, rates on lumber from southern points to Ohio River crossings and other points; [decided July 12, 1915; report and order of commission]. 1915. [1]+652-707+iii p. ([Opinion] 3096.) [Report from Interstate Commerce Commission reports, v. 34.] * Paper, 5c.
- No. 5764, Bascom-French Company et al. v. Atchison, Topeka & Santa Fe Railway Company et al.; [decided June 14, 1915; report and order of commission]. 1915. [1]+388-389+ii p. ([Opinion] 3063.) [Report from Interstate Commerce Commission reports, v. 34.] * Paper, 5c.
- No. 6114, George M. Spiegle & Company et al. v. Southern Railway Company; [decided June 17, 1915; report and order of commission]. 1915. [1]+448-452+[1] p. ([Opinion] 3072.) [Report from Interstate Commerce Commission reports, v. 34.] * Paper, 5c.
- No. 6309, Haskew Lumber Company v. Nashville, Chattanooga & St. Louis Railway et al.; decided June 17, 1915; report of commission. [1915.] p. 333-336. ([Opinion] 3056.) [From Interstate Commerce Commission reports, v. 34.] * Paper, 5c.
- Petroleum.** No. 4981, Pacific Creamery Company v. Southern Pacific Company et al.; no. 5422, Arizona Corporation Commission v. Atchison, Topeka & Santa Fe Railway Company et al.; [decided May 29, 1915; report on rehearing and order of commission]. 1915. [1]+586-594+iii p. ii. ([Opinion] 3084.) [Report from Interstate Commerce Commission reports, v. 34.] * Paper, 5c.
- No. 7032, Magnolia Petroleum Company v. Aransas Pass Channel & Dock Company et al.; [decided June 14, 1915; report and order of commission]. 1915. [1]+330-332+[1] p. ([Opinion] 3055.) [Report from Interstate Commerce Commission reports, v. 34.] * Paper, 5c.
- Pipe-lines.** Regulations to govern destruction of records of carriers by pipe lines prescribed by Interstate Commerce Commission in accordance with sec. 20 of act to regulate commerce, effective July 1, 1915. 1915. 36 p. * Paper, 5c. 15—26460
- Property.** Rules and regulations governing care and disposal of nonexpendable property, effective July 1, 1915. 1915. 23 p. 16° * Paper, 5c. 15—26461
- Railroad accidents.** Accident bulletin 54, collisions, derailments, and other accidents resulting in injury to persons, equipment, or roadbed, arising from operation of railways used in interstate commerce, Oct.-Dec. 1914. 1915. 52 p. [Quarterly.] * Paper, 5c.; subscription price 20c. a yr. 5—11547/2

Railroad accidents—Continued. Report of chief of Division of Safety covering investigation of accident on Chicago, Milwaukee & St. Paul Railway at Oakwood, Wis., Feb. 9, 1915 [accompanied by report of engineer physicist of Bureau of Standards]. [1915.] 16 p. il. *Paper, 5c. A 15—1892

— Rules governing monthly reports of railway accidents, effective July 1, 1915; [prepared in Statistics Division]. 1915 revision. 1915. 32 p. 24° [A tentative edition having 29 p. was also issued, accompanied by blank forms F, R, T, V, which were issued to carriers for purpose of providing information for use of Interstate Commerce Commission.] *Paper, 5c. 15—26462

Railroad employes. Decisions under hours of service act, no. 1483. United States *v.* St. Joseph & Grand Island Railway Co., in district court for district of Kansas, 1st division [memorandum opinion of court]; Dec. 19, 1914. [1915.] 3 p. †

— Rules governing classification of steam railway employees and their compensation, effective July 1, 1915. 1915. 13 p. *Paper, 5c. 15—26463

Railroad passes. [Order promulgated] at general session of Interstate Commerce Commission on 28th of June, 1915, in matter of regulations to govern issuing and recording of passes of steam roads. [1915.] 2 p. *Paper, 5c.

Railroad tickets. Investigation and suspension no. 588, southern commutation fares; [decided July 8, 1915; report and order of commission]. 1915. [1]+36-37+[1] p. ([Opinion] 3104.) [Report from Interstate Commerce Commission reports, v. 35.] *Paper, 5c.

Railroads. Supplement to Regulations to govern destruction of records of steam roads, 1914, [order promulgated] at general session of Interstate Commerce Commission on 28th of June, 1915. 1915. 1 p. *Paper, 5c.

Reconsignment. No. 7408, Reeves Coal Company *v.* Pere Marquette Railroad Company et al.; decided June 30, 1915; report [and order] of commission. [1915.] 621-622+[1] p. ([Opinion] 3087.) [Report from Interstate Commerce Commission reports, v. 34.] *Paper, 5c.

Rules and regulations of service, effective July 1, 1915. 1915. 18 p. narrow 16° ‡ 15—26480

Sand. Investigation and suspension no. 544, sand and gravel rates from Wisconsin points to Chicago, Ill., and other points; decided June 29, 1915; report [and order] of commission. [1915.] 467-468+[1] p. ([Opinion] 3074.) [Report from Interstate Commerce Commission reports, v. 34.] *Paper, 5c.

Spotting charges. Investigation and suspension no. 435, car spotting charges; decided July 6, 1915; [report and order of commission]. [1915.] 609-620+[1] p. ([Opinion] 3086.) [Report from Interstate Commerce Commission reports, v. 34.] *Paper, 5c.

Steamboats. Southern Pacific Company's ownership of stock in Sacramento Transportation Company, no. 6848 [6648], application of Southern Pacific Company and Central Pacific Railway Company, under provisions of sec. 5 of act to regulate commerce as amended by Panama Canal act, relative to Sacramento Transportation Company; [decided July 2, 1915; report and order of commission]. 1915. [1]+648-651+[1] p. ([Opinion] 3095.) [Report from Interstate Commerce Commission reports, v. 34.] *Paper, 5c.

Stereotype plates. No. 6275, Western Newspaper Union *v.* Aberdeen & Rockfish Railroad Company et al.; [decided June 17, 1915; report and order of commission]. 1915. [1]+326-329+[1] p. ([Opinion] 3054.) [Report from Interstate Commerce Commission reports, v. 34.] *Paper, 5c.

Stone. Investigation and suspension no. 550, rates on stone and marble, carloads, not polished, lettered, or figured, from Chicago and Peoria, Ill., to St. Paul, Minn.; [decided June 14, 1915; report and order of commission]. 1915. [1]+390-392+[1] p. ([Opinion] 3064.) [Report from Interstate Commerce Commission reports, v. 34.] *Paper, 5c.

Storage. No. 7270, Cleveland Salt Company *v.* Pennsylvania Company et al.; [decided June 30, 1915; report and order of commission]. 1915. [1]+638-639+[1] p. ([Opinion] 3092.) [Report from Interstate Commerce Commission reports, v. 34.] *Paper, 5c.

— No. 7354, Milwaukee Produce & Fruit Exchange *v.* Chicago & North Western Railway Company et al.; decided July 7, 1915; report [and order] of commission. [1915.] 33-35+[1] p. ([Opinion] 3103.) [Report from Interstate Commerce Commission reports, v. 35.] *Paper, 5c.

Straw. No. 7323. Alton Box Board & Paper Company *v.* Illinois Terminal Railroad Company et al.; decided June 30, 1915; report [and order] of commission. [1915.] 1-2+[1] p. ([Opinion] 3098.) [Report from Interstate Commerce Commission reports, v. 35.] * Paper, 5c.

Swine. Investigation and suspension no. 537, rates on hogs between Salt Lake City, Utah, and California points; decided July 3, 1915; report [and order] of commission. [1915.] 627-629+[1] p. ([Opinion] 3089.) [Report from Interstate Commerce Commission reports, v. 34.] * Paper, 5c.

Telegraphers. Decisions under hours of service act, no. 2536, circuit court of appeals, 6th circuit. United States *v.* Grand Rapids & Indiana Railway Company, error to district court for western district of Michigan [opinion of court]; decided June 30, 1915. [1915.] 7 p. †

Trap car charges. Investigation and suspension no. 545, trap or ferry car service charges; [decided July 3, 1915; report and order of commission]. 1915. [1]+516-553+[1] p. ([Opinion] 3081.) [Report from Interstate Commerce Commission reports, v. 34.] * Paper, 5c.

Waste products. Investigation and suspension no. 516, charges for transportation and disposal of waste materials at Pittsburgh, Pa., and other cities; decided June 17, 1915; report [and order] of commission. [1915.] 337-340+[1] p. ([Opinion] 3057.) [Report from Interstate Commerce Commission reports, v. 34.] * Paper, 5c.

Wheat. No. 6687. F. W. Stock & Sons *v.* Chicago, Milwaukee & St. Paul Railway Company et al.; decided June 17, 1915; report [and order] of commission. [1915.] 481-483+ii p. ([Opinion] 3077.) [Report from Interstate Commerce Commission reports, v. 34.] * Paper, 5c.

— No. 7230, Nebraska State Railway Commission *v.* Union Pacific Railroad Company et al.; decided June 18, 1915; report [and order] of commission. [1915.] 381-382+[1] p. ([Opinion] 3061.) [Report from Interstate Commerce Commission reports, v. 34.] * Paper, 5c.

Wood-pulp. No. 5327, Pulp and Paper Manufacturers Traffic Association *v.* Chicago, Milwaukee & St. Paul Railway Company et al.; [decided June 28, 1915; report on rehearing and order of commission]. 1915. [1]+500-510+[1] p. ([Opinion] 3079.) [Report from Interstate Commerce Commission reports, v. 34.] * Paper, 5c.

— No. 7081, Moore & Thompson Company et al. *v.* Boston & Maine Railroad; decided June 3, 1915; report [and order] of commission. [1915.] 323-326+[1] p. ([Opinion] 3053.) [Report from Interstate Commerce Commission reports, v. 34.] * Paper, 5c.

VALUATION DIVISION

Carriers. Instructions and forms pertaining to land appraisals [for common carriers], June, 1915. 1915. 8 p. ‡ 15-26472

Telegraph. Order, instructions, and forms pertaining to purchases of materials, prices paid, and rates of compensation paid for labor, to be filed with Interstate Commerce Commission by telegraph companies, effective May 5, 1915. 1915. [6] p.+[71] folded l. (Valuation order 17.) * Paper, 35c.

Telephone. Order, instructions, and forms pertaining to purchases of materials, prices paid, and rates of compensation paid for labor, to be filed with Interstate Commerce Commission by class A and class B telephone companies, effective May 5, 1915. 1915. [6] p.+[70] folded l. (Valuation order 18.) * Paper, 35c.

JUSTICE DEPARTMENT

Eaker, Felix G. In Court of Claims, Indian depredations, Felix G. Eaker *v.* United States and Comanche Indians, no. 3537; defendants' brief. [1915.] p. 25-46. ‡

Forty-two Broadway Company. No. 246, in Supreme Court, Oct. term, 1915, Charles W. Anderson, collector of internal revenue for 2d district of New York, *v.* Forty-two Broadway Company, on writ of certiorari to circuit court of appeals for 2d circuit; brief for petitioner. [1915.] cover-title, 20 p. ‡

- Judges.* List of United States judges, attorneys, and marshals; compiled by [Charles B. Sornborger], July 1, 1915. 1915. 25 p. * Paper, 5c. 11—35284/3
- Moran Brothers Company.* In Court of Claims, Moran Bros. Company v. United States, no. 30498; defendant's counterclaim. [1915.] p. 3509, 3510. ‡
- Nelson, Charles, Company.* In Court of Claims, Charles Nelson Company v. United States, no. 32480; defendant's brief and request for findings of fact, including objections to claimant's request for findings of fact. [1915.] p. 42-50. ‡
- Reading Company.* No. 1095, in equity, in district court for eastern district of Pennsylvania, United States v. Reading Company et al., before Buffington, Hunt and McPherson, circuit judges; opinion of court, July 3, 1915. 1915. cover-title, 50 p. ‡
- Register of Office of Attorney General, July 15, 1915.* 1915. 38 p. † 7—41149
- Smith, Richard B.* In Court of Claims, Richard B. Smith v. United States, no. 32795; defendant's motion for new trial and brief in support thereof. [1915.] p. 1-15. ‡
- Supreme Court.* Records and briefs in United States cases decided by Supreme Court during Oct. term, 1914 [title-page and index]. 1915. 6 p. ‡
- York, James A.* In Court of Claims, James A. York v. United States, no. 32738; defendants' demurrer to amended petition. [1915] p. 5-9. ‡

LABOR DEPARTMENT

IMMIGRATION BUREAU

- Blank forms.* Catalogue of books and blanks used by immigration service. May, 1915. 1915. p. 1-4+1. 5-12. ‡
- Immigration bulletin.* June, 1915. [1915.] [4] p. 1° [Monthly.] †

LABOR STATISTICS BUREAU

- Food.* Foreign food prices as affected by the war. May, 1915. 129 p. (Bulletin 170; Miscellaneous series 9.) * Paper, 15c. L 15—60
- Same. (H. doc. 1679.)

LIBRARY OF CONGRESS

BIBLIOGRAPHY DIVISION

- Convict labor.* List of references on prison labor. 1915. 74 p. * Paper, 10c. 14—30013

COPYRIGHT OFFICE

NOTE.—Subscriptions for the Catalogue of copyright entries should be sent to the Superintendent of Documents, instead of to the Register of Copyrights as formerly.

- Copyright.* [Catalogue of copyright entries, new series, pt. 1, group 1, v. 12] no. 58-70; July, 1915. July 1-30, 1915. p. 465-568. [Issued 3 times a week.] * Paper, \$3.00 a yr. (4 pts.); pts. 1 and 3, each \$1.00 a yr.; pts. 2 and 4, each 50c. a yr. 6—35347/8

NOTE.—Each number is issued in 4 parts: pt. 1, group 1, relates to books; pt. 1, group 2, to pamphlets, leaflets, contributions to newspapers or periodicals, etc., lectures, sermons, addresses for oral delivery, dramatic compositions, maps; pt. 2, to periodicals; pt. 3, to musical compositions; pt. 4, to works of art, reproductions of a work of art, drawings or plastic works of scientific or technical character, photographs, prints and pictorial illustrations, motion pictures.

- Same, pt. 1, group 1, [v. 12, monthly index]; June, 1915. 1915. x+39-41+xix p. [Contains also list of copyright renewals.]
- Same, pt. 1, group 2, v. 12, no. 5. 1915. xii+353-484+xxxviii p. [Monthly.]
- Same, pt. 3, v. 10, no. 6. 1915. vii+449-533+xix p.

DOCUMENTS DIVISION

Government publications. Monthly list of State publications. June, 1915; v. 6, no. 6. 1915. p. 295-334. * Paper, 50c. a yr. 10-8924. 2

NATIONAL HOME FOR DISABLED VOLUNTEER SOLDIERS

Proceedings of board of managers of National Home for Disabled Volunteer Soldiers. June 8, 1915. June, 1915. v. 3. p. 609-618. [Quarterly.] ‡ 9-35259/2

NAVY DEPARTMENT

Orders. General order 144-152 [5th series]; Apr. 17-July 1, 1915. [1915.] Each 2 p. or 6 p. 4* ‡

Uniforms. Changes in Uniform regulations, 1913, no. 4; Mar. 17, 1915. [1915.] 1 p. * Paper, 5c.

CONSTRUCTION AND REPAIR BUREAU

Diving. Report on deep diving tests; by G. D. Stillson. 1915. 252 p. il. 25 pl. * Cloth, 85c. 15-26464

MARINE CORPS

Marksmanship qualifications 20-30, 1915; June 21-July 30, 1915. [1915.] Each 2 p. ‡

Orders. Marine Corps orders 29-32, 1915; July 2-15, 1915. [1915.] 1. 89-93. ‡

MEDICINE AND SURGERY BUREAU

Appendicitis. Surgical diagnosis and technic involving appendix; by A. M. Fauntleroy. 1915. 22 p. 5 p. of pl. [From United States naval medical bulletin, v. 9, no. 3.] †

Asthma. Recent conceptions of bronchial asthma [with list of references]; by M. H. Sicard. 1915. 4 p. [From United States naval medical bulletin, v. 9, no. 3.] †

Ear. Functional testing of e. r.; by G. B. Tribble. 1915. 12 p. [From United States naval medical bulletin, v. 9, no. 3.] †

Heart. Normal heart in Navy; by G. F. Freeman. 1915. 31 p. [From United States naval medical bulletin, v. 9, no. 3.] †

Naval medical bulletin. United States naval medical bulletin. July, 1915; v. 9, no. 3. 1915. vii+353-546 p. il. 2 pl. 22 p. of pl. [Quarterly.] * Paper, 25c. single copy, \$1.00 a yr. 8-35095. 5

SPECIAL ARTICLES.—Normal heart in Navy; by G. F. Freeman.—Surgical diagnosis and technic involving appendix; by A. M. Fauntleroy.—Functional testing of ear; by G. B. Tribble.—Few points in diagnosis of gastric and duodenal ulcer by means of X-ray; by A. L. Clifton.—Damage of syphilis to Navy; by G. F. Cottle.—Recent conceptions of bronchial asthma [with list of references]; by M. H. Sicard.—Venereal head; by G. F. Cottle.—New messing system for naval hospitals; by F. E. Simmons.—Messing arrangements in Naval Hospital, Philadelphia; by H. A. Dunn and P. J. Waldner.—Castor oil, aseptic dressing on field of battle; by A. E. Gallant.—Case of fracture-dislocation of spine, laminectomy; by R. L. Ledbetter and H. Priest.—Case of aneurysm of left posterior inferior cerebellar artery; by E. L. Woods.—Possible new X-ray sign of tuberculosis; by E. Thompson and H. L. Gall.—Case of purpura hemorrhagica (?) with marked leukopenia; by W. L. Mann, jr.—Report of 28 cases of pyorrhea alveolaris treated with emetin hydrochlorid; by A. H. Allen.—Intravenous injection of neosalvarsan in concentrated solution; by C. B. Camerer.—Catheterization of ejaculatory canals [by George Luys]; translated by R. A. Bachmann.—Hospital ships [by Dr. Weber]; translated by S. Wierzbicki.—First-aid stations and transportation of wounded in naval battle [by P. Barthelemy]; translated by S. G. Evans.—Review of treatment and results at Naval Sanatorium for Tuberculosis at Las Animas, Colo.; by G. H. Barber.—Battleship ventilation, permanent detail of stretcher-men; by J. S. Taylor.—Genito-urinary diseases at Chelsea; by G. B. Wilson.—Sanitary notes from U. S. S. Washington; by H. A. May.—Camp sanitation; by R. I. Longabaugh.—Lymphatic leukemia complicated by priapism; [by J. J. A. McMullen].—71st annual meeting of American Medical-Psychological Association, Old Point Comfort, May 11-14, 1915; [by R. Sheehan].

- Syphilis*. Damage of syphilis to Navy; by G. F. Cottle. 1915. 8 p. il. [From United States naval medical bulletin, v. 9, no. 3.] †
- Tuberculosis*. Review of treatment and results of Naval Sanatorium for Tuberculosis at Las Animas, Colo.; by G. H. Barber. 1915. 8 p. [From United States naval medical bulletin, v. 9, no. 3.] †
- Ulcers*. Few points in diagnosis of gastric and duodenal ulcer by means of X-ray; by A. L. Clifton. 1915. 7 p. il. 6 p. of pl. [From United States naval medical bulletin, v. 9, no. 3.] †

NAVIGATION BUREAU.

- Leaves of absence* granted officers of Navy subsequent to May 1, 1915. [1915.] 5 p. [Monthly.] † C A S—489
- Naval Auxiliary Service*. Changes in Regulations for Naval Auxiliary Service, 1914, no. 10; June 12, 1915. [1915.] 1 p. 12° †
- Naval Reserve*. Circular letter [navy regulations and naval instructions governing Naval Reserve]. [1915.] 7 p. 4° †
- Officers, Navy*. Navy and Marine Corps list and directory, officers of Navy and Marine Corps, July 1, 1915. 1915. 100 p. [Monthly.] * Paper, 10c. single copy, \$1.00 a yr. War 9—131/3

HYDROGRAPHIC OFFICE

NOTE.—The charts, sailing directions, etc., of the Hydrographic Office are sold by the office in Washington and also by agents at the principal American and foreign seaports and American lake ports. The price of the General catalogue of mariners' charts and books is 50c. Copies of the Hydrographic bulletins, reprints, and Notice to mariners are supplied free on application at the Hydrographic Office in Washington and at the branch offices in Boston, New York, Philadelphia, Baltimore, Norfolk, Savannah, New Orleans, Galveston, San Francisco, Portland (Oreg.), Seattle, Chicago, Cleveland, Buffalo, Sault Ste. Marie, and Duluth.

- Hydrographic bulletin*, weekly, no. 1349-52; July 7-28, 1915. [1915.] Each 1 p. various sizes. †
- Notice to mariners* 27-31, 1915; July 3-31 [1915]. [1915.] [xiii]+541-655 1. [Weekly.] † 7—20609/4
- North Sea pilot*, eastern shores, from Dunkerque to the Skaw. 1915. v+391 p. +[2] l. map. ([Publication] 135.) [The 2 leaves mentioned in the collation consist of request coupons which are detachable.] † Cloth, 90c. 15—26465
- Tide calendar*. Tide calendar [for Norfolk and Newport News, Va.], July, 1915. [1915.] 1 p. 4° [Monthly.] †
- Same, Aug. 1915. [1915.] 1 p. 4° [Monthly.] †
- Radiotelegraphy*. Time signals, hydrographic, and meteorological information by radio. Washington, Hydrographic Office, July, 1915. 1 p. large 4° (Circular 6.) [From Pilot chart of north Atlantic Ocean, Aug. 1915.] †

Charts

- Almirante Bay* and Chiriqui Lagoon, north coast of Panama, from latest information; chart 1384. Scale naut. m.=1 in. Washington, Hydrographic Office, May, 1915. 35×45.4 in. † 70c.
- Baltic Sea*, eastern sheet, from Swedish, German, and Russian surveys [with plans of harbors]; chart 4845. Scale 1° long.=3.5 in. Washington, Hydrographic Office, June, 1915. 38.8×39.3 in. † 50c.
- Dvina, River, Gulf of Riga, from roadstead to Riga.
- Ertholmo, or Christianso, from Danish chart of 1861.
- Faro Sound, Southern part of, from Swedish surveys to 1889.
- Hapsal Harbor.
- Memel.
- Neufahrwasser, leading to Danzig.
- Tiefen Hafen [or] Deep Harbor, Dago I.
- Wormso Channel.
- Cádiz Bay* and approaches, Spain, south coast, from latest Spanish surveys; with inset, Cadiz Harbor; chart 4406. Scale naut. m.=1.42 in. Washington, Hydrographic Office, June, 1915. 38.9×26.4 in. † 40c.
- Chioggia, Italy*. Ports Chioggia, Malamocco, and Lido, and channels leading to Venice, Adriatic, Mediterranean, from latest Italian surveys; chart 4068. Scale naut. m.=2.4 in. Washington, Hydrographic Office, June, 1915. 39.7×26.9 in. † 40c.

- Cuba.* Ports and anchorages at eastern end of Cuba, from Spanish surveys, 1860-74; chart 377^a. Scale naut. m.=5 in. Washington, Hydrographic Office, June, 1915. 16.9×26.2 in. † 20c.
- Aguacate, Port.
Baracoa, Port, and Miel Bay.
Bay, Port.
Boma, Port.
Cayaguaneque, Port.
Cueva, Port.
Maravi, Port.
Mata, Port.
Naguarage.
Navas, Port.
Sigua, Port.
Taco, Port.
Yumuri Bay.
- Dardanelles* [or] ancient Hellespont, Mediterranean, from British surveys to 1880; with inset, The Narrows, from British survey in 1855; chart 4162. Scale naut. m.=1 in. Washington, Hydrographic Office, June, 1915. 38.9×29.3 in. † 50c.
- Falmouth, England.* Approaches to Falmouth, England, south coast, from latest British surveys; with inset, Continuation to Truro; chart 4529. Scale naut. m.=2 in. Washington, Hydrographic Office, June, 1915. 37.5×25.9 in. † 30c.
- Great Britain.* British Islands, south coast of Ireland to Land's End, showing approaches to Irish and Bristol channels, from latest British surveys; chart 4435. Scale 1° lat.=10.8 in. Washington, Hydrographic Office, June, 1915. 25.8×38.9 in. † 40c.
- England, east coast, North Foreland to Orfordness, including entrance to the Thames, from latest British surveys; chart 444. Scale naut. m.=0.5 in. Washington, Hydrographic Office, June, 1915. 26.1×33.1 in. † 30c.
- England, west coast, Great Ormes Head to Liverpool, from latest British surveys; chart 4561. Scale naut. m.=1 in. Washington, Hydrographic Office, June, 1915. 25.9×36.3 in. † 40c.
- Liberia.* West coast of Africa, Cape Mount Bay to Sinn Bay, from latest information; chart 2345. Scale 1° lat.=15.08 in. Washington Hydrographic Office, May, 1915. 28.9×42 in. † 60c.
- Liverpool Bay,* England, west coast, from surveys by Marine Surveyor of Mersey Docks and Harbor Board to 1912; with inset, Prince's Dock, from survey by Mersey Dock and Harbor Board, 1906; chart 4567. Scale naut. m.=1.9 in. Washington, Hydrographic Office, June, 1915. 40.1×26.7 in. † 40c.
- New Caledonia.* New Caledonia, northwestern part, south Pacific Ocean, Belep Islands to Port Nepui, from French surveys, 1856-1901; with inset, Aue Anchorage, Art I., from French survey in 1874; chart 2867. Scale 1° lat.=13.3 in. Washington, Hydrographic Office, June, 1915. 25.6×38.7 in. † 40c.
- New Caledonia, south coast, south Pacific Ocean, Uen Island to St. Vincent Bay, from French surveys, 1854-67; chart 2873. Scale naut. m.=0.53 in. Washington, Hydrographic Office, June, 1915. 37.9×26.1 in. † 40c.
- Pilot charts.* Pilot chart of Central American waters, Aug. 1915; chart 3500. Scale 1° long.=0.7 in. Washington, Hydrographic Office, July 20, 1915. 23.4×35.1 in. [Monthly. Certain portions of the data are furnished by the Weather Bureau.] † 10c.
- Pilot chart of Indian Ocean, Sept. 1915; chart 2603. Scale 1° long.=0.2 in. Washington, Hydrographic Office, July 16, 1915. 22.5×30.8 in. [Monthly. Certain portions of the data are furnished by the Weather Bureau.] † 10c.
- Pilot chart of north Atlantic Ocean, July, 1915; chart 1400. Scale 1° long.=0.27 in. Washington, Hydrographic Office, June 29, 1915. 23.1×31.7 in. [Monthly. Certain portions of the data are furnished by the Weather Bureau.] † 10c.
- Pilot chart of north Pacific Ocean, Sept. 1915; chart 1401. Scale 1° long.=0.2 in. Washington, Hydrographic Office, July 16, 1915. 20.7×35.3 in. [Monthly. Certain portions of the data are furnished by the Weather Bureau.] † 10c.
- Riém Bay,* Gulf of Siam, Cambodia, French Indo-China, from French survey in 1903 and 1904; chart 3145. Scale naut. m.=3 in. Washington, Hydrographic Office, June, 1915. 26×21.8 in. † 30c.

- St. Johns Harbor*, Newfoundland, east coast, from British survey in 1912; chart 1114. Scale 2000 yds.=11.8 in. Washington, Hydrographic Office, June, 1915. 25.7×38.9 in. † 50c.
- Spezia, Gulf of*. Gulf of Spezia, Italy, west coast, Mediterranean, from latest Italian surveys; chart 4026. Scale naut. m.=4.8 in. Washington, Hydrographic Office, June, 1915. 26.6×35.3 in. † 40c.
- Stockholm, Sweden*. Stockholm Skärgård, northern portion, Sweden, east coast. Baltic Sea, from latest Swedish surveys; chart 4953. Scale naut. m.=0.72 in. Washington, Hydrographic Office, June, 1915. 26.8×39.7 in. † 40c.
- Stockholm Skärgård, southern portion, Sweden, east coast. Baltic, from latest Swedish surveys; chart 4954. Scale naut. m.=0.7 in. Washington, Hydrographic Office, June, 1915. 26.9×39.8 in. † 40c.

NAVAL MILITIA AFFAIRS DIVISION

- Naval militia cruises*. Addendum to Naval militia cruises, 1914 [reports by officers of Navy]. 1915. 18 p. † 14—30988/3

NAVAL RADIO SERVICE

NOTE.—Formerly Radio Service. Name changed on or before Dec. 7, 1912, to Naval Radio Service.

- Radiotelegraphy*. Commercial traffic regulations, 1915. 1915. 216 p. il. map, 2 tab. * Paper, 25c. 15—26439

SUPPLIES AND ACCOUNTS BUREAU

- Gasoline*. Memoranda for information and guidance of commandants and heads of departments of navy yards and stations, commanding officers of ships, engineering, pay officers, etc., 171, supplement B, contracts for gasoline and distillate for 1st and 2d quarters fiscal year 1916; June 25, 1915. [1915.] p. 3647-70, il. 12° ‡
- Lubricating-oils*. Memoranda for information and guidance of commandants and heads of departments of navy yards and stations, commanding officers of ships, engineering, pay officers, etc., 171, supplement C, annual contracts for lubricating oils, fiscal year 1916; June 25, 1915. [1915.] p. 3671-86, il. 12° ‡
- Naval supplies*. Index to specifications issued by Navy Department for naval stores and material. July 1, 1915. 43 p. 12° [Quarterly.] †
- Notice of proposed purchases [of miscellaneous materials, etc.], no. 480-483; July 2-30, 1915. [1915.] Each [2] p. 4° [Weekly; none issued July 9, 1915.] †
- Petroleum*. Memoranda for information of commanding officers of ships, commandants of stations, engineering officers, pay officers, etc., contract bulletin 2, fiscal year 1916, fuel oil; July 1, 1915. [1915.] p. 45-70, 12° ‡
- Provisions*. Memoranda for information of officers of Pay Corps, commanding officers of ships, and commandants of stations, contract bulletin 1, fiscal year 1916, annual and quarterly contracts for provisions; July 1, 1915. [1915.] p. 1-44, 12° ‡
- Washington Navy-Yard*. Price list [of] commissary store, Navy Yard, Washington, D. C., July 1, 1915. 1915. 23 p. 16° ‡

PAN AMERICAN UNION

NOTE.—The Pan American Union sells its own monthly bulletins, handbooks, etc., at prices usually ranging from 5c. to \$2.00. The price of the English edition of the bulletin is 25c. a single copy or \$2.00 a year, the Spanish edition \$1.50 a year, the Portuguese edition \$1.00 a year, and the French edition 75c. a year. Address the Director General, of the Pan American Union.

Single copies of the English edition of the bulletin may be obtained from the Superintendent of Documents at 25c. each.

Bulletins. Boletim da União Pan-Americana, Julho, 1915, edição portuguesa; [v. 9, no. 1]. [National Capital Press, Inc., Washington, D. C., 1915.] iv+1-60 p. il. 1 pl. [Monthly.] 11—27014/2

- Bulletins*—Continued. Boletín de la Unión Panamericana, Julio, 1915, sección española; [v. 41, no. 1]. [1915.] iv+1-148 p. il. 1 pl. [Monthly.] 12-12555/2
- Bulletin de l'Union Panaméricaine, Juillet, 1915, édition française; [v. 9, no. 1]. [National Capital Press, Inc., Washington, D. C., 1915.] iv+1-52 p. il. 1 pl. [Monthly.] 11-27013/2
- Bulletin of Pan American Union, June, 1915 [English section; v. 40, no. 6]. [1915.] iv+709-848 p. il. 1 por. [Monthly.] 8-30967/2
- Same. (H. doc. 1400, pt. 12.)

POST OFFICE DEPARTMENT

- Mail contracts.* Bulletin advertisement inviting proposals for service of carrying mails in screen wagons and for service of furnishing equipments for carrying mails at cities and towns named herein in Ohio, Indiana, Illinois, Michigan, Wisconsin, Minnesota, Iowa, and Missouri, Oct. 1, 1915-June 30, 1919. July 20, 1915. 227 p. †
- Ocean mail service, advertisement for service on route 57, June 25, 1915. [under] act of Mar. 3, 1891, to provide for ocean mail service between United States and foreign ports and to promote commerce, instructions to bidders, form of proposal and bond. 1915. 15 p. †
- Postal guide.* United States official postal guide [3d series, v. 8, no. 1]; July, 1915. Albany, N. Y., J. B. Lyon Company, printers [1915]. 713 p. [Monthly.] Cloth. \$3.50 a yr.; paper, \$3.00 a yr. 4-18254/3
- NOTE.—No. 1, July, for each year, is what is usually known as the Postal guide, nos. 2-12 being additions and corrections. Sold by the printers, J. B. Lyon Company, Market Square, Albany.
- Postal service.* Daily bulletin of orders affecting postal service, v. 36, no. 10778-803; July 1-31, 1915. [1915.] Each 1 p. or [2] l. f° [Daily except Sundays and holidays.] ‡ 6-5810/3

FOREIGN MAILS DIVISION

- Steamboats.* Schedule of steamers appointed to convey mails to foreign countries during Aug. 1915. July 15, 1915. 1 p. narrow f° [Monthly.] * Paper, 10c. single copy. \$1.00 a yr.

RAILWAY MAIL SERVICE

- Mississippi.* General scheme of Mississippi, June, 1915. 1915. 189 p. [About half of the pages are blank.] ‡
- North Dakota.* General scheme of North Dakota, 1915. 1915. 113 p. ‡

TOPOGRAPHY DIVISION

NOTE.—Since February, 1908, the Topography Division has been preparing rural-delivery maps of counties in which rural delivery is completely established. They are published in two forms, one giving simply the rural free delivery routes, starting from a single given post office, sold at 5 cents each; the other, the rural free delivery routes in an entire county, sold at 20 cents each. A uniform scale of 1 inch to 1 mile is used. Editions are not issued, but sun-print copies are produced in response to special calls addressed to the Third Assistant Postmaster General, Finance Division, Washington, D. C. These maps should not be confused with the post route maps for which see Monthly catalogue for January, 1915, page 394.

PRESIDENT OF UNITED STATES

- Alaska.* Executive order, Alaskan railroad townsite regulations. [June 19, 1915.] 4 p. f° ([No. 2214.]) ‡
- Executive order, Alaskan townsite withdrawal no. 8 [reserving tracts of land in township 1 south, range 1 west, Seward meridian, Alaska, for townsite purposes]. July 19, 1915. 1 p. f° (No. 2224.) ‡
- Carter, Edward E.* Executive order [authorizing reinstatement of Edward E. Carter in Forest Service]. June 26, 1915. 1 p. f° (No. 2219.) ‡
- Crow Reservation.* Disposal of lands within ceded portion of Crow Indian Reservation, Mont., released from withdrawal under reclamation act, proclamation. July 19, 1915. 1 p. f° (No. 1301.) †

- Forest reserves.* Executive order, Warm Spring administrative site, near Lemhi national forest, Idaho [reserving land in Idaho for use by Forest Service as ranger station in connection with administration of national forest]. July 19, 1915. 1 p. f° (No. 2221.) ‡
- Nebo national forest, Utah. 2d proclamation [transferring certain lands to Uinta national forest]. June 23, 1915. 1 p. map, f° (No. 1298.) †
- Santa Barbara national forest, Cal., 4th proclamation. [June 9, 1915.] 2 p. map, f° ([No. 1295.]) †
- Uinta national forest, Utah. 8th proclamation [transferring certain lands to Wasatch national forest, and certain lands from Nebo national forest to Uinta national forest]. June 23, 1915. 1 p. map, f° (No. 1299.) †
- Wasatch national forest, Utah. 3d proclamation [transferring certain lands from Uinta national forest]. June 23, 1915. 1 p. map, f° (No. 1297.) †
- Gila River Reservation.* Executive order [reserving lands in Arizona as addition to Gila River Indian Reservation]. July 19, 1915. 1 p. f° (No. 2222.) ‡
- Paute Indians.* Executive order [reserving lands in Mono County, Cal., for use of Paute Indians near Benton, Cal., as cemetery and camping ground]. July 22, 1915. 1 p. f° (No. 2225.) ‡
- Richmond, Va.* Proclamation [bespeaking active interest of the nation in National Negro Exposition to be held in Richmond, Va., July 5-25, 1915, under auspices of Negro Historical and Industrial Association]. July 1, 1915. 1 p. f° (No. 1300.) †
- Siletz Reservation.* Executive order. Siletz Indian Reservation [modifying Executive order of July 13, 1910, which withdrew certain lands from reservation, so as to exclude from operation thereof lands within Siuslaw national forest]. July 19, 1915. 1 p. f° (No. 2223.) ‡
- Sugar Loaf Mountain.* Executive order, Arkansas [withdrawing certain lands from settlement until Mar. 5, 1917, in aid of legislation, proposed to be enacted, permanently withdrawing said land for approach to Sugar Loaf Mountain]. July 19, 1915. 1 p. f° (No. 2220.) ‡

SMITHSONIAN INSTITUTION

NOTE.—In its latest price-list the Smithsonian Institution publishes this notice: "Applicants for these publications are requested to state the grounds for their requests, as the Institution is able to supply papers only as an aid to the researches or studies in which applicants are especially interested. The papers included in this list are distributed *gratis*, except as otherwise indicated. Publications should be ordered by the *publication number*, and arranged in sequence. The serial publications of the Smithsonian Institution are as follows: 1. Smithsonian contributions to knowledge; 2. Smithsonian miscellaneous collections; 3. Smithsonian reports. No *sets* of these are for sale or distribution, as most of the volumes are out of print. The Contributions to knowledge and Miscellaneous collections are distributed without charge only to public libraries, learned societies, institutions, and specialists in this country and abroad. The Smithsonian reports are regularly distributed by the Institution to libraries throughout the world, and only a limited number of the volumes remain to supply other demands. No general mailing-list of individuals is maintained. The reports can be purchased from the Superintendent of Documents, Government Printing Office, Washington, D. C. Remittances for publications not distributed gratuitously should be made payable to the 'Smithsonian Institution.' Applications from libraries should be accompanied by a statement of the number of volumes which they contain and the date of their establishment, and should have the endorsement of a Member of Congress."

The annual reports are the only Smithsonian publications that are regularly issued as public documents. All the others are paid for from the private funds of the Institution, but as they are usually regarded as public documents and have free transmission by mail they are listed in the Monthly catalogue.

Abydos, Egypt. Excavations at Abydos; by Edouard Naville. 1915. [1]+579-585 p. 1 pl. 2 p. of pl. (Publication 2346.) [From Report, 1914.] †

Asia. Early inhabitants of western Asia; by Felix v. Luschan. 1915. [1]+553-577 p. il. 12 p. of pl. (Publication 2345) [From Report, 1914.] †

Atoms. Modern views on constitution of the atom; by A. S. Eve. 1915. [1]+183-191 p. (Publication 2326.) [From Report, 1914.] †

Biology. Latent life, its nature and its relations to certain theories of contemporary biology; by Paul Becquerel. 1915. [1]+537-551 p. (Publication 2344.) [From Report, 1914.] †

- Bronze.* Examination of Chinese bronzes; by John C. Ferguson. 1915. [1]+587-592 p. 14 p. of pl. (Publication 2347.) [From Report, 1914.] †
- Chin.* Story of the chin; by Louis Robinson. 1915. [1]+599-609 p. 12 p. of pl. (Publication 2349.) [From Report, 1914.] †
- Climates of geologic time;* by Charles Schuchert. 1915. [1]+277-311 p. il. (Publication 2332.) [From Report, 1914.] †
- Degeneration.* Rôle of depopulation, deforestation, and malaria in decadence of certain nations; by Felix Regnault. 1915. [1]+593-597 p. (Publication 2348.) [From Report, 1914.] †
- Droughts.* Notes on some effects of extreme drought in Waterberg, South Africa; by Eugène N. Marais. 1915. [1]+511-522 p. (Publication 2342.) [From Report, 1914.] †
- Earth.* Form and constitution of the earth; by Louis B. Stewart. 1915. [1]+161-174 p. (Publication 2324.) [From Report, 1914.] †
- Explorations and field-work of Smithsonian Institution, 1914.* Washington, Smithsonian Institution, 1915. [2]+95 p. il. 1 pl. (Publication 2363; Smithsonian miscellaneous collections, v. 65, no. 6.) † Paper, 45c. 13-35550/2
- Explosives;* by Edward P. O'Hern. 1915. [1]+249-275 p. il. 1 pl. 6 p. of pl. (Publication 2331.) [From Report, 1914.] †
- Flying-machines.* First man-carrying aeroplane capable of sustained free flight. Langley's success as pioneer in aviation; by A. F. Zahm. 1915. [1]+217-222 p. 8 p. of pl. (Publication 2329.) [From Report, 1914.] †
- Stability of aeroplanes; by Orville Wright. 1915. [1]+209-216 p. (Publication 2328.) [From Report, 1914.] †
- Gyrostats and gyrostatic action;* by Andrew Gray. 1915. [1]+193-208 p. 10 p. of pl. (Publication 2327.) [From Report, 1914.] †
- Herring-gulls.* On habits and behavior of herring gull, *Larus argentatus* pont; by R. M. Strong. 1915. [1]+479-509 p. il. 10 p. of pl. (Publication 2341.) [From Report, 1914.] †
- Industrial chemistry.* Some aspects of industrial chemistry; by L. H. Baekeland. 1915. [1]+223-247 p. (Publication 2330.) [From Report, 1914.] †
- Klondike and Yukon goldfield in 1913;* by H. M. Cadell. 1915. [1]+363-382 p. il. 6 p. of pl. (Publication 2336.) [From Report, 1914.] †
- Lighting.* Recent developments in art of illumination; by Preston S. Millar. 1915. [1]+611-628 p. il. 1 pl. 2 p. of pl. (Publication 2350.) [From Report, 1914.] †
- Logarithms.* Some remarks on logarithms apropos to their tercentenary; by M. d'Ocagne. 1915. [1]+175-181 p. 2 p. of por. and facsim. (Publication 2325.) [From Report, 1914.] †
- Loom and spindle,* past, present, and future; by Luther Hooper. 1915. [1]+629-678 p. il. 3 pl. 8 p. of pl. (Publication 2351.) [From Report, 1914.] †
- National Zoological Park and its inhabitants;* by Frank Baker. 1915. [1]+445-478 p. 40 p. of pl. map. (Publication 2340.) [From Report, 1914.] †
- Ocean.* Geology of bottom of the seas; by L. de Launay. 1915. [1]+329-352 p. (Publication 2334.) [From Report, 1914.] †
- Recent oceanographic researches; by Ch. Gravier. 1915. [1]+353-362 p. (Publication 2335.) [From Report, 1914.] †
- Plants.* History of discovery of sexuality in plants; by Duncan S. Johnson. 1915. [1]+383-406 p. (Publication 2337.) [From Report, 1914.] †
- Plant-autographs and their revelations; by Jagadis Chunder Bose. 1915. [1]+421-443 p. il. (Publication 2339.) [From Report, 1914.] †
- Problems and progress in plant pathology; by L. R. Jones. 1915. [1]+407-419 p. (Publication 2338.) [From Report, 1914.] †
- Play.* Demonstration play school of 1913; by Clark W. Hetherington. 1915. [1]+679-707 p. (Publication 2352.) [From Report, 1914.] †
- Pleochroic haloes;* by J. Joly. 1915. [1]+313-327 p. il. 1 pl. 2 p. of pl. (Publication 2333.) [From Report, 1914.] †
- Publications of Smithsonian Institution, Jan. 1-June 30, 1915.* [1915.] 2 p. ([Publication] 2372.) [This list does not include publications issued by the National Museum or other branches of the Institution.] †

- Suess, Eduard.* Sketch of life of Eduard Suess (1831-1914); by Pierre Termier. 1915. [1]+709-718 p. (Publication 2353.) [From Report, 1914.] †
- Sun.* Modern theories of the sun; by Jean Bosler. 1915. [1]+153-160 p. il. 2 p. of pl. (Publication 2323.) [From Report, 1914.] †
- Radiation of the sun; by C. G. Abbot. 1915. [1]+137-152 p. il. 4 p. of pl. (Publication 2322.) [From Report, 1914.] †
- Walking-sticks.* Homœotic regeneration of antennæ in Phasmid or walking-stick [with bibliography]; by H. O. Schmit-Jensen. 1915. [1]+523-536 p. 2 p. of pl. (Publication 2343.) [From Report, 1914.] †

NATIONAL MUSEUM

NOTE.—The publications of the National Museum comprise an annual report and three scientific series, viz., Proceedings, Bulletins, and Contributions from national herbarium. The editions are distributed to established lists of libraries, scientific institutions, and specialists, any surplus copies being supplied on application. The volumes of Proceedings are made up of technical papers based on the Museum collections in biology, geology, and anthropology, and of each of these papers a small edition, in pamphlet form, is issued in advance of the volume, for prompt distribution to specialists. No sets of any of these series can now be furnished.

- Flora of New Mexico;* by E. O. Wootton and Paul C. Standley. [June 24] 1915. 794 p. (Contributions from national herbarium, v. 19.) * Paper, \$1.00. Agr 15-1072
- Panic-grass.* Tropical North American species of *Panicum*; by A. S. Hitchcock and Agnes Chase. [July 24] 1915. xii+459-539 p. il. (Contributions from national herbarium, v. 17, pt. 6.) * Paper, 20c. Agr 15-1075
- Symphoromyia.* Dipterous genus *Symphoromyia* in North America; by John Merton Aldrich. July 16, 1915. [1]+113-142 p. il [From Proceedings, v. 49; no. 2099.] †

STATE DEPARTMENT

- [*Circulars*] 412-414; June 24-July 9, 1915. [1915.] Each 1 p. [Nos. 412-414 are General instruction circulars to consular officers.] ‡
- Diplomatic list,* July, 1915. [1915.] cover-title, 24 p. 24° [Monthly.] †
- Marketing of farm produce.* Practical national marketing organization and rural credits system for United States, hearing before State Department. June 21, 1915. 1915. 16 p. ‡ 15-26482
- Neutrality.* Diplomatic correspondence with belligerent Governments relating to neutral rights and commerce. 1915. [1]+88+i p. f° [The "White book."] Printed and distributed May 27, 1915.] * Paper, 50c. 15-26379/8

SUPREME COURT

- Jin Fucy Moy.* Transcript of record, Oct. term, 1915, no 525, United States vs. Jin Fucy Moy, in error to district court for western district of Pennsylvania. [1915.] cover-title, i+17 p. ‡

TREASURY DEPARTMENT

- Appeals* pending before United States courts in customs cases, no. 45; July, 1915. 1915. 10 p. [Quarterly.] * Paper, 5c. single copy, 20c. a yr. 10-4497/3
- Checks.* Issue, care, and use of disbursing officers' checks. July 3, 1915. 2 p. 4° (Dept. circular 8; [Division of] Public Moneys, 2d edition.) †
- Coins.* Values of foreign coins, July 1, 1915. [1915.] 1 p. 4° (Dept. circular 1; Director of Mint.) [Quarterly.] †
- Finance.* Daily statement of Treasury compiled from latest proved reports from Treasury offices and depository banks, July 1-31, 1915. [1915.] Each 4 p. f° [Daily except Sundays and holidays.] †
- Opium.* Purchase of opium or coca leaves, their salts, derivatives, or preparations for stocking medicine chests and dispensaries maintained on board ocean-bound vessels, vessels engaged in trade between ports of United States, and vessels belonging to various departments of Government. June 21, 1915. 1 p. 4° (Dept. circular 48; Public Health Service.) †

- Pan American Financial Conference.* Address of Charles S. Hamlin, governor of Federal Reserve Board, before Pan American Conference, May 25, 1915. 1915 [reprint, with slight changes]. 15 p. ‡
- Address of Joseph E. Davies, chairman of Federal Trade Commission, before Pan American Financial Conference, Washington, D. C., May 27, 1915. 1915 [reprint, with slight changes]. 8 p. ‡
- Carta que William G. McAdoo, Secretario de Hacienda de los Estados Unidos de América, dirige a cada una de las delegaciones de la América del sur y de la América Central con relación a los trabajos futuros del congreso. 1915. 10 p. [Previously issued in English.] ‡
- Informe de la comisión de Chile. 1915. 4 p. [Previously issued in English.] ‡
- Informe de la comisión de Colombia. 1915. 18 p. [Previously issued in English.] ‡
- Informe de la comisión de Costa Rica. 1915. 7 p. [Previously issued in English.] ‡
- Informe de la comisión de Cuba. 1915. 14 p. [Previously issued in English.] ‡
- Informe de la comisión de El Salvador. 1915. 5 p. [Previously issued in English.] ‡
- Informe de la comisión de Guatemala. 1915. 8 p. [Previously issued in English.] ‡
- Informe de la comisión de Honduras. 1915. 9 p. [Previously issued in English.] ‡
- Informe de la comisión de la Argentina. 1915. 6 p. [Previously issued in English.] ‡
- Informe de la comisión de la República Dominicana. 1915. 10 p. [Previously issued in English.] ‡
- Informe de la comisión de Nicaragua. 1915. 5 p. [Previously issued in English.] ‡
- Informe de la comisión de Panamá. 1915. 4 p. [Previously issued in English.] ‡
- Informe de la comisión de Venezuela. 1915. 8 p. [Previously issued in English.] ‡
- Informe de la comisión del Bolivia. 1915. 15 p. [Previously issued in English.] ‡
- Informe de la comisión del Brasil. 1915. 13 p. [Previously issued in English.] ‡
- Same, Portuguese, with additions and with title, Relatorio da conferencia do grupo do Brazil, discursos pronunciados pelo Amaro Cavalcanti. 1915. 16 p. ‡
- Informe de la comisión del Ecuador. 1915. 12 p. [Previously issued in English.] ‡
- Informe de la comisión del Paraguay. 1915. 4 p. [Previously issued in English.] ‡
- Informe de la comisión del Perú. 1915. 4 p. [Previously issued in English.] ‡
- Informe de la comisión del Uruguay. 1915. 6 p. [Previously issued in English.] ‡
- Memorandum sometido al Congreso Panamericano por el delegado Argentino, Ricardo C. Aldao, fundando los proyectos de resoluciones presentadas por el al congreso sobre uniformidad de leyes comerciales, transporte marítimo y la creación de un comité internacional de arbitraje comercial. 1915. 12 p. [Previously issued in English, with appendix.] ‡
- Memoria presentada por John Clausen, gerente del departamento extranjero del Crocker National Bank de San Francisco y representante especial de la Cámara de Comercio de San Francisco al Congreso Financiero Panamericano [perspectiva para 1915, considerada desde el punto de vista del comercio exterior, y efectos que han producido la apertura del Canal de Panamá y la guerra Europea sobre el comercio marítimo del puerto de San Francisco]. 1915. 9 p. [Previously issued in English.] ‡

Public debt. Statement of public debt and cash in Treasury, June 30, 1915.

July 1, 1915. 1 p. narrow f° [Monthly.] † 10—2126S/3

Riggs National Bank of Washington, D. C. In Supreme Court of District of Columbia, affidavit and answer of John Skelton Williams, comptroller of currency, in injunction suit of Riggs National Bank [of Washington, D. C.] v. William Gibbs McAdoo, Secretary of Treasury, John Skelton Williams, comptroller of currency, and John Burke, treasurer of United States, May 15, 1915. 1915. [1]+91 p. †

— In Supreme Court of District of Columbia, affidavit and answer of William Gibbs McAdoo, Secretary of Treasury, in injunction suit of Riggs National Bank [of Washington, D. C.] v. William Gibbs McAdoo, Secretary of Treasury, John Skelton Williams, comptroller of currency, and John Burke, treasurer of United States, May 15, 1915. 1915. [1]+46 p. 2 tab. †

— In Supreme Court of District of Columbia, injunction suit of Riggs National Bank of Washington, D. C., v. William Gibbs McAdoo, Secretary of Treasury, John Skelton Williams, comptroller of currency, and John Burke, treasurer of United States; interlocutory decision of Justice McCoy at conclusion of arguments on plaintiff's motion for temporary injunction and on defendant's motion to dismiss. [1915.] 4 p. †

Treasury decisions. Treasury decisions under customs, internal-revenue, and other laws, including decisions of Board of General Appraisers and Court of Customs Appeals, v. 28, no. 26; July 1, 1915. 1915. 16 p. [Weekly. Department decisions numbered 35544—552, and abstracts 37942—966] * Paper, 5c. single copy, \$1.75 a yr. 10—30490/3

— Same, v. 29, no. 1—4; July 8—29, 1915. 1915. various paging. [Weekly. Department decisions numbered 35553—608, general appraisers' decisions 7744—61, abstracts 37967—38147, and internal revenue decisions 2220—29.]

APPRAISERS

Reappraisements of merchandise by general appraisers [on June 23—July 21, 1915]; July 6—26, 1915. [1915.] various paging, 4° (Reappraisement circulars 2781—88.) [Weekly.] * Paper, 5c. single copy, 60c. a yr. 13—2916/4

ARCHITECT. SUPERVISING

Aberdeen, Miss. Specification for heating system in courthouse, post office, etc., at Aberdeen, Miss. 1915. cover-title, 13 p. f° †

Baltimore, Md. Specification for construction (excluding mechanical equipment, elevator, lifts, and dumb-waiter) of immigration station at Baltimore, Md. 1915. cover-title, 57 p. f° †

Blackwell, Okla. Specification for construction of post office at Blackwell, Okla. 1915. cover-title, 58 p. f° †

Cleveland, Ohio. Specification for conduit and wiring system and lighting fixtures in marine hospital at Cleveland, Ohio. 1915. cover-title, 14 p. f° †

Detroit, Mich. Specification for electric push button dumb-waiter in extension post office and courthouse at Detroit, Mich. 1915. cover-title, 10 p. f° †

Gardiner, Me. Specification for construction of post office at Gardiner, Me. 1915. cover-title, 58 p. f° †

Grand Junction, Colo. Revised specification for construction of post office at Grand Junction, Colo. 1915. cover-title, 54 p. f° †

North Attleboro, Mass. Specification for construction of post office at North Attleboro, Mass. 1915. cover-title, 56 p. f° †

Palatka, Fla. Specification for construction of post office at Palatka, Fla. 1915. cover-title, 54 p. f° †

Saginaw, Mich. Specification for conduit and wiring system, lighting fixtures, etc., in post office at Saginaw, Mich. 1915. cover-title, 14 p. f° †

Wellsburg, W. Va. Specification for construction of post office at Wellsburg, W. Va. 1915. cover-title, 56 p. f° †

Ypsilanti, Mich. Specification for construction of post office at Ypsilanti, Mich. 1915. cover-title, 57 p. f° †

AUDITOR FOR NAVY DEPARTMENT

Navy Department. Digest of naval appropriations, fiscal year 1916. [1915.]
44 p. 4° ‡ C A 11—201/2

COAST GUARD

Cadets. Appointment of cadets and cadet engineers, regulations effective July 1, 1915. 1915. 24 p. † 15—26466

Orders. General order 16 and 17; July 7 and 12, 1915. [1915.] 17 p. and 2 p. ‡

COMPTROLLER OF CURRENCY

Bulletin 1159-62; July 6-26, 1915. [1915.] Each 3 p. or 4 p. 4° [Weekly.] †

National bank notes. Monthly statement of national bank notes outstanding, bonds on deposit, etc. [July 1, 1915]. July 1, 1915. 1 p. 4° † 10—21266/3

National banks. Abstract of reports of condition of national banks, May 1, 1915; no. 94. June 24, 1915. 12 p. f° [Issued 5 times a year.] †

GENERAL SUPPLY COMMITTEE

Government supplies. [General schedule of supplies, fiscal year 1916]: class 19. Electric service. [1915.] 3 p. 4° [Printed separately only. Not included in complete publication which was entered in the Monthly catalogue for June, 1915, p. 677.] ‡

GOVERNMENT ACTUARY

Bonds of United States. Market prices and investment values of outstanding securities [of United States, June, 1915]. July 1, 1915. [2] p. 4° (Treasury Dept. Dept. circular 2.) [Monthly.] †

INTERNAL REVENUE COMMISSIONER

Medicine. Revised list of alcoholic medicinal preparations for sale of which special tax is required [1915.] 7 p. ([Treasury decision] 2222.) [From Treasury decisions, v. 29, no. 2.] †

Narcotics. Narcotic law, quantity of narcotic drugs that may be dispensed or prescribed by physicians, dentists and veterinary surgeons registered under provisions of act of Dec. 17, 1914. [1915.] 2 p. ([Treasury decision] 2200.) [From Treasury decisions, v. 28, no. 20.] †

LOANS AND CURRENCY DIVISION

Bonds of United States. Caveat list of United States registered bonds. July 1, 1915. [1915.] 1 p. f° [Monthly.] †

Money. Circulation statement, July 1, 1915. July 2 [1915]. 1 p. oblong 8° [Monthly.] † 10—21267/3

PUBLIC HEALTH SERVICE

Interstate sanitary districts, their establishment by Secretary of Treasury in connection with enforcement of interstate quarantine laws and regulations. 1915. [1] +1601-2 p. il. (Reprint 276.) [From Public health reports, v. 30, no. 22.] * Paper, 5c. 15—26428

Malaria in United States, its prevalence and geographic distribution; by R. H. von Ezdorf. 1915. 24 p. (Reprint 277.) [From Public health reports, v. 30, no. 22.] * Paper, 5c. 15—26467

Minnesota. Public health administration in Minnesota; by Carroll Fox. 2d edition. 1915. 82 p. il. (Reprint 223.) [From Public health reports, v. 29, no. 40.] * Paper, 10c. 15—26468

Physicians. Practicing physician, his relation to public health administration; by John W. Trask. 1915. 8 p. (Reprint 280.) [From Public health reports, v. 30, no. 24.] * Paper, 5c. 15—26435

Privies. Resolutions concerning disposal of human excreta at unsewered homes [adopted by 13th annual Conference of State and Territorial Health Officers with United States Public Health Service, Washington, May 13, 1915]. June 18, 1915. 2 p. (Supplement 22 to Public health reports.) * Paper, 5c.
15—26469

— Safe disposal of human excreta at unsewered homes; by L. L. Lumsden, C. W. Stiles, and A. W. Freeman. 2d edition. 1915. 28 p. il. (Public health bulletin 68.) [No change in text from that of previous edition.] * Paper, 10c.
15—26329

Public health reports, v. 30, no. 27-31; July 2-30, 1915. 1915. [xxvi]+1985-2285 p. [Weekly.] * Paper, 5c. single copy, \$2.00 a yr. 6—25167/2

SPECIAL ARTICLES.—No. 27. Model state law for morbidity reports, as amended by 13th annual Conference of State and Territorial Health Authorities with United States Public Health Service, Washington, May 13, 1915.—Zooparasitic intestinal infections, analysis of infections found among 1,287 school children (776 white, 511 negro) of city of X; by C. W. Stiles.—No. 28. Practical use of disinfectants; by H. E. Hasseltine.—Intestinal infections, school grades attained by 2,166 white school children (1,062 boys, 1,104 girls) in city of X, classified by age, sanitation, and intestinal parasites; by C. W. Stiles.—No. 29. Post-vaccination tetanus, studies on its relation to vaccine virus; by John F. Anderson.—Anopheles as winter carrier of Plasmodium, mosquito as prophylactic indicator; by M. Bruin Mitzmain.—No. 30. Pennsylvania Pharmaceutical Association, antinarcotic legislation, use of "mils" in place of "cc," modern pharmacy law, report of meeting, June 22-24, 1915; by Martin I. Wilbert.—Notifiable diseases, prevalence during 1914 in cities of over 100,000, diphtheria, gonorrhoea, leprosy, malaria, measles, epidemic cerebrospinal meningitis, poliomyelitis, rabies, scarlet fever, smallpox, syphilis, tuberculosis, and typhoid fever, cases reported, case rates per 1,000 population and fatality rates per 100 cases.—No. 31. Embalming, satisfactory method of performing; by Edward Francis.—Paralysis during antirabic treatment, report of 2 cases of paralysis, with 1 death, occurring during course of antirabic treatment; by H. E. Hasseltine.

NOTE.—This publication is distributed gratuitously to State and municipal health officers, etc., by the Surgeon General of the Public Health Service, Treasury Department. Others desiring these reports may obtain them from the Superintendent of Documents at the price stated above.

Rats. Migratory habits of rats, with special reference to spread of plague; by R. H. Creel. 1915. 8 p. il. (Reprint 278.) [From Public health reports, v. 30, no. 23.] * Paper, 5c. 15—26433

— Note on rodent plague focus; by W. C. Rucker. 1915. 4 p. il. (Reprint 281.) [From Public health reports, v. 30, no. 24.] * Paper, 5c. 15—26434

Typhoid fever, its causation and prevention; by L. L. Lumsden. 2d edition. 1915. 22 p. il. (Public health bulletin 69.) [No change in text from that of previous edition.] * Paper, 5c. 15—26396

Water. Good water for farm homes; by A. W. Freeman. 2d edition. 1915. 16 p. il. (Public health bulletin 70.) [No change in text from that of previous edition.] * Paper, 5c. 15—26380

TREASURER OF UNITED STATES

Disbursing officers. Directory of numerical symbols assigned to disbursing officers and instructions to active Government depositaries relative to cashing Government warrants and checks and preparing daily transcripts of Treasurer's account. 1915. 538 p. ‡ 15—26432

Paper money. Monthly statement, paper currency of each denomination outstanding June 30, 1915. July 1 [1915]. 1 p. oblong 24° †

WAR DEPARTMENT

ADJUTANT GENERAL'S DEPARTMENT

Army. Army list and directory, July 20, 1915. 1915. 153 p. large 8° [Monthly.] * Paper, 15c. single copy, \$1.50 a yr. 9—35106/3

Artillery. Heavy field artillery unit accountability equipment manual for 4.7-inch howitzer, model of 1908, 6-horse teams. June 15, 1915. 34 p. * Paper, 5c. War 15—141/3

CANAL ZONE, ISTHMUS OF PANAMA

Canal record. Canal record, v. 8, no. 46-49; July 7-28, 1915. Balboa, Canal Zone [1915]. p. 399-434, il. 4° [Weekly.] 7—35328/3

NOTE.—The Canal record is furnished free to United States Government departments, representatives of foreign governments, public libraries, and employees of the Panama Canal and the Panama Railroad Company whose names are on the gold roll. Others desiring this publication may obtain it at the subscription price of \$1.00 per year. Remittances for subscriptions may be forwarded to The Panama Canal, Washington, D. C., or to The Canal Record, Balboa Heights, Canal Zone, Isthmus of Panama.

HEALTH DEPARTMENT

Report of Department of Health of Panama Canal, May, 1915. 1915. 52 p. 12°
[Monthly.] † 9—22388/2

PURCHASING DEPARTMENT

Supplies. Circular [proposals for supplies] 948, 951, 955, and 956; July 3-24, 1915. [1915.] various paging. f° †

— Proposals [for supplies 948, 951, 955, and 956, to accompany Circular proposals for supplies 948, 951, 955, and 956]. [1915.] Each 1 p. 32° ‡

ENGINEER DEPARTMENT

Circular 8 and 9 [1915]; July 16 and 22, 1915. [1915.] 1 p. and 2 p. 12° ‡

Employees. Information concerning positions under Engineer Department at Large. [1915.] 6 p. 12° †

Officers. Statement showing rank, duties, and addresses of officers of Corps of Engineers. July 20, 1915. 15 p. 4° [Quarterly.] ‡ War 14—114/2

Orders. General orders 7 [1915]; July 15, 1915. [1915.] 3 p. 12° ‡

Rivers. [Congressional documents, 63d Congress, 3d session, 1914-15, reports concerning rivers and harbors, etc.] index. [1915.] 3 p. ‡

NORTHERN AND NORTHWESTERN LAKES SURVEY

NOTE.—Lake Survey charts may be obtained from U. S. Lake Survey Office, Detroit, Mich., or from U. S. Engineer Office, Buffalo, N. Y. Payments must be made before charts are sent, and if made by mail must be by postal or express money order payable to the order of U. S. Lake Survey Office if ordered from Detroit, or to the order of U. S. Engineer Office if ordered from Buffalo. These charts may also be obtained, for cash only, at U. S. Canal Office at Sault Ste. Marie, Mich. They will be sent by express, the express charges to be paid by the purchaser on receipt of the charts, or free by mail at the purchaser's risk. Purchasers should indicate, when ordering the charts, whether they wish them sent by express or mail. The latter will be used when no choice is indicated.

The bulletins and supplements of the Lake Survey may be obtained free upon application at U. S. Lake Survey Office, Detroit, Mich., and at the engineer offices in Duluth, Milwaukee, Chicago, Grand Rapids, Cleveland, Buffalo, and Oswego.

Great Lakes. Supplement 3, July 17, 1915, corrections and additions to Bulletin 24; to supplement information given upon charts of Great Lakes. U. S. Lake Survey Office, Detroit, Mich. [1915]. p. 1-3+1, 4-14+[2] p. 4° †

INSULAR AFFAIRS BUREAU

DOMINICAN CUSTOMS RECEIVERSHIP

Reports. Financial report of Dominican Customs Receivership, Aug. 1-Dec. 31, 1914, with summary of commerce. [calendar] year 1914. Office of General Receiver of Dominican Customs, Santo Domingo, Dominican Republic, Apr. 15, 1915. 76 p. il. † Insular Affairs Bureau. 15—26471

MEDICAL DEPARTMENT

Syphilis. Prevalence of syphilis in Army [with list of references]; by Edward B. Vedder. June, 1915. 110 p. 8 p. of pl. (Bulletin S.) *Paper, 20c. 15—26470

MILITIA AFFAIRS DIVISION

Circular 10 [1915]; May 27, 1915. [1915.] 14 p. 12° ‡

Horseshoeing. Manual for farriers, horseshoers, saddlers, and wagoners or teamsters, 1914, 1915. 127+[2] p. il. 16° (War Dept. doc. 486.) *Fabricoid, 40c. War 15—167

NATIONAL BOARD FOR PROMOTION OF RIFLE PRACTICE

Shooting news, monthly bulletin of National Board for Promotion of Rifle Practice in United States, June, 1915; [v. 1, no. 6]. [Washington, War Department, 1915.] cover-title, 32 p. il. † National Rifle Association of America, Woodward Building, Washington, D. C., paper, 10c.

ORDNANCE DEPARTMENT

- Ordnance.* Safety features of firing and breech mechanisms of field, siege, and seacoast cannon. May 28, 1915. 42 p. 31 pl. ([Form] no. 1678.) ‡
 War 15—168
- Steel.* Microscopic examination of steel. May 22, 1915. 16 p. 32 pl. ([Form] no. 1961.) ‡
 War 15—169

QUARTERMASTER GENERAL OF ARMY

- Officers.* Roster showing stations and duties of officers of Quartermaster Corps of Army, July 1, 1915. [1915.] 9 p. [Monthly.] ‡
 7—31790
- Stoppage circular.* July 15, 1915. [1915.] 2 p. [Monthly.] ‡

SIGNAL OFFICE

- Circulars.* Circular 1, 1914. Revised May, 1915. 1915. 128 p. il. [Title is: Radiotelegraphy, Signal Corps.] * Paper, 20c.
- Same 3 and 4 [1915]; July 19 and 20, 1915. [1915.] 4 p. and 2 p. 12° ‡
- Orders* 7 [1915]; July 16, 1915. [1915.] 2 p. 12° ‡

STAFF CORPS, GENERAL

- Army.* Changes 3 [for] Field service regulations [corrected to July 1, 1914]; June 22, 1915. [1915.] 2 l. 24° †
- Changes 28 and 29 [for] Army regulations [1913]; June 24 and 25, 1915. [1915.] 6 l. and 2 l. [Regulations issued by War Department.] †
- Drill.* Changes 1 [for] Coast artillery drill regulations, 1914; June 10, 1915. [1915.] 3 l. il. 12° †
- Drill regulations for field artillery, horse and light, Army, provisional, 1911, 1911 [reprint 1915, with additions]. 403+5+5+34+2 p. il. 4 pl. 4 p. of pl. 6 tab. small 4° (War Dept. doc. 397.) [This publication includes Changes 1-4] * Fabrikoid, 50c. War 15—170
- Medical Department, Army.* Changes 9 [for] Manual for Medical Department [1911]; June 25, 1915. [1915.] 1 p. [Manual issued by Medical Department, Army.] †
- Official bulletin*, v. 1, no. 4; Dec. 1914. [1915.] p. 223-287, 12° [Relates to regulations and to matters of policy under consideration by General Staff.] †
- Shooting.* Changes 7 [for] Small arms firing manual [1913]; July 1, 1915. [1915.] 1 p. small 4° †
- Uniforms.* Changes 1 [for] Uniform specifications [1915]; July 9, 1915. [1915.] 1 p. 12° [Specifications issued by Quartermaster General of Army.] †



Sub

Un 35-

Reference

Monthly Catalogue

United States

Public Documents

No. 248

August, 1915

ISSUED BY THE
SUPERINTENDENT OF DOCUMENTS



WASHINGTON
1915

Abbreviations

Appendix.....	app.	Part, parts.....	pt., pts.
Congress.....	Cong.	Plate, plates.....	pl.
Department.....	Dept.	Portrait, portraits.....	por.
Document.....	doc.	Quarto.....	4°
Facsimile, facsimiles.....	facsim.	Report.....	rp.
Folio.....	f°	Saint.....	St.
House.....	H.	Section, sections.....	sec.
House concurrent resolution.....	H. C. R.	Senate.....	S.
House document.....	H. doc.	Senate concurrent resolution.....	S. C. R.
House executive document.....	H. ex. doc.	Senate document.....	S. doc.
House joint resolution.....	H. J. R.	Senate executive document.....	S. ex. doc.
House report.....	H. rp.	Senate joint resolution.....	S. J. R.
House resolution (simple).....	H. R.	Senate report.....	S. rp.
Illustration, illustrations.....	il.	Senate resolution (simple).....	S. R.
Inch, inches.....	in.	Session.....	sess.
Latitude.....	lat.	Sixteenmo.....	16°
Leaf, leaves.....	l.	Statutes at large.....	Stat. L.
Longitude.....	long.	Table, tables.....	tab.
Mile, miles.....	m.	Thirtytwo-mo.....	32°
Miscellaneous.....	mis., misc.	Treasury.....	Treas.
Nautical.....	naut.	Twelvemo.....	12°
No date.....	n. d.	Twentyfour-mo.....	24°
No place.....	n. p.	Versus.....	vs., v.
Number, numbers.....	no., nos.	Volume, volumes.....	v., vol.
Octavo.....	8°	Year.....	yr.
Page, pages.....	p.		

Common abbreviations for names of States and months are also used.
 H. or S. followed by a number stands for House bill or Senate bill, respectively.
 * Document for sale by Superintendent of Documents.
 † Distribution by office issuing document, free if unaccompanied by a price.
 ‡ Document not obtainable.

Explanation

Words and figures inclosed in brackets [] are given for information, but do not appear on the title-pages of the publications catalogued. When size is not given octavo is to be understood. Size of maps is measured from outer edge of border, excluding margin. The dates, including day, month, and year, given with Senate and House documents and reports are the dates on which they were ordered to be printed. Usually the printing promptly follows the ordering, but various causes sometimes make delays. When Congress and session are not given with the numbers of Senate and House documents and reports, 63d Congress, 3d session, is to be understood.

SALES OF GOVERNMENT PUBLICATIONS

The Superintendent of Documents, Washington, D. C., is authorized to sell at cost of paper and printing any United States public document in his charge the distribution of which is not otherwise provided for.

Publications can not be supplied free to individuals nor forwarded in advance of payment.

Publications entered in this catalogue that are for sale by the Superintendent of Documents are indicated by a star (*) preceding the price. A dagger (†) indicates that application should be made to the Department, Bureau, or Division issuing the document. A double dagger (‡) indicates that the document is not obtainable. Whenever additional information concerning the method of procuring a document seems necessary it will be found under the name of the Bureau by which it was published. The Senate and House documents and reports are issued in limited editions and, unless otherwise indicated, may be obtained only through Members of Congress.

In ordering a publication from the Superintendent of Documents, give (if known) the name of the publishing Department, Bureau, or Division, and the title of the publication. If the publication is numbered, give the number also. Every such particular assists in quick identification. Do not order by the Library of Congress card number.

The accumulation of publications in this Office amounts to several millions, of which over a million are assorted, forming the sales stock. Many rare books are included, but under the law all must be sold "at cost," regardless of their age or scarcity. Many of the books have been in stock some time and are apt to be shop-worn. In filling orders the best copy available is sent. A general price-list of public documents is not available, but lists on special subjects will be furnished on application.

MONTHLY CATALOGUE DISTRIBUTION

The Monthly catalogue is sent to each Senator, Representative, Delegate, Resident Commissioner, and officer in Congress, to designated depositories and State and Territorial libraries, to substantially all Government authors, and to as many school, college, and public libraries as the limited edition will supply.

Subscription price to individuals, \$1.10 a year, including index. Back numbers can not be supplied. Notify the Superintendent of Documents of any change of address.

LIBRARY OF CONGRESS CARDS

Numbers to be used in ordering the L. C. catalogue cards will be found at the end of the titles of the more important monographic documents. The figure following the card number (separated from it by a slanting line) indicates the number of cards required for entries suggested (title entry not included) on the cards. The price of the cards is 2c. for the first card and $\frac{1}{2}$ c. for each additional card for the same title ordered at the same time. Remittances for the L. C. catalogue cards should be made to the Librarian of Congress. They can not be furnished by the Superintendent of Documents.

INDEX

An Index to the Monthly catalogue is issued at the end of the fiscal year. This contains index entries for all the numbers issued from July to June, and can be bound with the numbers as an index to the volume. Persons desiring to bind the catalogue at the end of the year should be careful to retain the numbers received monthly, as duplicate numbers can not be supplied.

HOW TO REMIT

Remittances for the documents marked with a star (*) should be made to the Superintendent of Documents, Washington, D. C., by coupons, postal money order, express order, or New York draft. Currency may be sent at sender's risk.

Postage stamps, foreign money, defaced or smooth coins, positively will not be accepted.

For the convenience of the general public, coupons that are good until used in exchange for Government publications sold by the Superintendent of Documents may be purchased from his Office in sets of 20 for \$1.00. Address order to Superintendent of Documents, Government Printing Office.

No charge is made for postage on documents forwarded to points in United States, Alaska, Guam, Hawaii, Philippine Islands, Porto Rico, Samoa, or to Canada, Cuba, Mexico, or Shanghai. To other countries the regular rate of postage is charged, and remittances must cover such postage.

NOTES OF GENERAL INTEREST

Perhaps no question has occupied more of the public attention of late than roadbuilding, and in connection with this matter we wish to call attention to several late bulletins: Agriculture Department Bulletin 249, Portland cement concrete pavements for country roads—embracing materials, construction, methods, organization, equipment, costs, maintenance, etc., priced at 15 cents, in paper; Agriculture Department Bulletin 246, Vitriified brick pavements for country roads—practical information concerning raw materials, manufacture, physical characteristics, construction, cost, and maintenance, priced at 10 cents, in paper.

We wish especially to call attention this month to certain books reprinted by this office by reason of a large and seemingly growing demand. Among these are Agriculture Department Bulletin 175, Mushrooms and other common fungi—designed for amateur collectors in distinguishing between poisonous and non-poisonous fungi, accompanied by photographic reproductions, priced at 30 cents, in paper; Agriculture Department Bulletin 185, Bird migration—covering causes of migration, routes, speed, etc., with maps and illustrations, priced at 10 cents, in paper; and two works of a kindred nature, Mines Bureau Technical paper 77, Report of the Committee on Resuscitation from Mine Gases—describing the various forms of asphyxiation, with manual methods of artificial respiration, mechanical devices for artificial respiration, experiments with commercial devices for artificial respiration, Dr. Meltzer's mechanical method of artificial respiration, with recommendations, priced at 5 cents, in paper; and Miners' circular 4, Use and care of mine-rescue breathing apparatus—covering types of breathing apparatus, tests, care of apparatus, qualifications of rescue men, mine rescue training, etc., priced at 5 cents, in paper.

AGRICULTURE

Outlets and methods of sale for shippers of fruits and vegetables, Department of Agriculture Bulletin 266—a practical work on marketing fruit and vegetables, including finding of markets, primary outlets, general sales practices, etc. Price, paper, 5 cents.

Methods of wholesale distribution of fruits and vegetables on large markets, Agriculture Department Bulletin 267—covering distributing agencies, methods, terminal distribution, etc. Price, paper, 5 cents.

Farmers' institute work in the United States in 1914, and notes on agricultural extension work in foreign countries, Agriculture Department Bulletin 269—covering general status, reports, extension work, etc. Price, paper, 5 cents.

Cereal experiments at the Williston Station, Agriculture Department Bulletin 270—covering description of the station, experimental methods, and experiments with wheat, oats, barley, and flax. Price, paper, 10 cents.

Correlating agriculture with the public school subjects in the Northern States, Agriculture Department Bulletin 281—outlining plans, organization of club and general information. Price, paper, 10 cents.

Biochemical decomposition of nitrogenous substances in soils, Hawaii Agricultural Experiment Station Bulletin 39—treatise on ammonification and effect of bacterial action. Price, paper, 5 cents.

EDUCATION

Schoolhouse as the polling place. Education Bureau Bulletin 13, 1915—interesting article on the use of the schoolhouse for political purposes, with the public school principal as the voting clerk, etc. Price, paper, 5 cents.

Adjustment between kindergarten and first grade, including a study of double sessions in the kindergarten. Education Bureau Bulletin 24, 1915—covering the home and the kindergarten, advantages of kindergarten training, means for better coordination, etc. Price, paper, 5 cents.

Secondary schools in the states of Central America, South America, and the West Indies, scholastic scope and standards, Education Bureau Bulletin 26, 1915—general study of educational institutions in Latin America. Price, paper, 10 cents.

Truant problem and the parental school, Education Bureau Bulletin 29, 1915—embracing a study of one hundred truancy cases in Philadelphia, and the study of parental schools in thirteen cities, covering causes of truancy, etc. Price, paper, 5 cents.

BUGS

Roundheaded apple-tree borer, Farmers' Bulletin 675—history, distribution, food, life history, natural enemies, and remedial measures against this destructive orchard insect. Price, paper, 5 cents.

Recent studies of the Mexican cotton boll weevil, Agriculture Department Bulletin 231—covering distribution, food plants, development, and natural control. Price, paper, 5 cents.

Further experiments in destruction of fly larvæ in horse manure. Agriculture Department Bulletin 245—continuation of Department Bulletin 118 relating to extermination of fly larvæ by chemical methods. Price, paper, 5 cents.

Fleas, Agriculture Department Bulletin 248—a practical work giving descriptions of various species of fleas, breeding places, carriers of diseases, with methods of control, including remedies for bites. Price, paper, 5 cents.

Calosoma beetle (*Calosoma sycophanta*) in New England, Agriculture Department Bulletin 251—information relative to the methods of introduction of this insect enemy of the gypsy and browntail moths. Price, paper, 15 cents.

Life history of the codling moth in Maine, Department of Agriculture Bulletin 252—giving definition of terms, seasonal history studies, comparisons, and methods of control. Price, paper, 10 cents.

COMMERCE

Interpretations of accounting classifications prescribed by the Interstate Commerce Commission for steam roads in accordance with sec. 20 of the act to regulate commerce, effective July 1, 1915—Accounting bulletin 10. Supersedes Accounting bulletin 8. Price, paper, 5 cents.

FORESTRY

The Naval stores industry, Agriculture Department Bulletin 229—history of industry in United States, with statistics of production and other important information relative to turpentine, etc. Price, paper, 15 cents.

Cypress and juniper trees of the Rocky Mountain region. Agriculture Department Bulletin 207—covering voluminous characteristics, etc., with key to species, profusely illustrated. Price, paper, 25 cents.

TECHNICAL

Inflammability of mixtures of gasoline vapor and air. Mines Bureau Technical paper 115—important publication concerning the risks involved in the storage and use of gasoline. Price, paper, 5 cents.

Determination of nitrogen in coal, a comparison of various modifications of the Kjeldahl method with the Dumas method, Mines Bureau Technical paper 64—covering results of experiments made by the Kjeldahl method, determination by the Kjeldahl-Gunning method, and by the Kjeldahl-Gunning-Jodlbauer method. Price, paper, 5 cents.

Analysis of natural gas and illuminating gas by fractional distillation at low temperatures and pressures. Mines Bureau Technical paper 104—technical work on the preparation of pure gases and analyses of natural and illuminating gas. Price, paper, 5 cents.

Composition of the natural gas used in 25 cities, with discussion of the properties of natural gas. Mines Bureau Technical paper 109—covering methods of consumption, tabular statements of results, comments on samples, etc. Price, paper, 5 cents.

Value of high-pressure steam test of portland cements, Standards Bureau Technologic papers 47—covering scope of investigation, materials used, description of tests, with conclusion. Price, paper, 15 cents.

Emergent stem correction for thermometers in creosote oil distillation flasks, Standards Bureau Technologic papers 49—technical discussion of apparatus, methods and results, with suggestions. Price, paper, 10 cents.

TRAVEL

Northern Pacific route, with side trip to Yellowstone Park, Geological Survey Bulletin 611—one of the series of transcontinental guide books issued by the Geological Survey, giving geological description of points of interest, travel guide maps, and other information. Price, paper, \$1.00.

RADIOTELEGRAPHY

Regulations for United States military telegraph lines, Alaskan cables, and telegraph stations, 1915, Signal Corps Manual 2—general information and regulations relative to the operating, etc. of the United States military telegraph lines, cables, and wireless. Price, fabrikoid, 30 cents.

MONTHLY CATALOGUE

No. 248

AUGUST

1915

AGRICULTURE DEPARTMENT

NOTE.—Those publications of the Department of Agriculture which are for sale will be supplied by the Superintendent of Documents, Washington, D. C. The Department issues a monthly list of publications, which is mailed to all applicants, enabling them to select such reports and bulletins as interest them.

Cattle. [Bureau of Animal Industry] order 238, amendment 13-19; [July 31-Aug. 28, 1915.] [1915.] various paging, 8° and narrow 8° [Consist of orders concerning quarantine of cattle, etc.] †

— Live stock, 1914, and census data. 1915. [1]+612-650 p. ([Yearbook] separate 656.) [From Yearbook, 1914.] *Paper, 5c.

Cotton. Amendment 3-5 to [Rules and regulations of Secretary of Agriculture under cotton futures act of Aug. 18, 1914; Apr. 16-] July 28, 1915. 1915. Each 1 p. or 2 p. (Circular 46, amendment 3-5.) [Rules and regulations issued by Markets and Rural Organization Office.] †

Journal of agricultural research, v. 4, no. 5; Aug. 1915. Department of Agriculture, Washington, 1915. cover-title, 379-478+[2] p.+[6] l. il. 3 pl. 8 p. of pl. large 8° *Paper, 25c. single copy, \$2.50 for 12 nos. Agr 13-1837/3

CONTENTS.—Tensile strength and elasticity of wool; by Robert F. Miller and William D. Tallman.—Influence of hybridization and cross-pollination on water requirement of plants; by Lyman J. Briggs and H. L. Shantz.—Further studies of entomology of *Toxoptera graminum*; by W. J. Phillips.—Prickly-pears as feed for dairy cows [with list of literature cited]; by T. E. Woodward, W. F. Turner, and David Griffiths.—Nasturtium wilt caused by *Bacterium solanacearum*; by Mary K. Bryan.—Phosphorus metabolism of lambs fed ration of alfalfa hay, corn, and linseed meal; by E. L. Ross, M. H. Keith, and H. S. Grindley.—Bacterial disease of lettuce, preliminary report [with list of literature cited]; by Nellie A. Brown.

NOTE.—This publication is published by authority of the Secretary of Agriculture, with the cooperation of the Association of American Agricultural Colleges and Experiment Stations. It is distributed free only to libraries of agricultural colleges and experiment stations, to large universities, technical schools, and to such institutions as make suitable exchanges with the Agriculture Department. Others desiring the Journal may obtain it from the Superintendent of Documents at the price stated above.

Regulations. Amendment 1 to Administrative regulations [of Department of Agriculture, effective July 1, 1914]. [1915.] 35 p. 16° [This is Memorandum 143 of Agriculture Department.] †

Sheep. Phosphorus metabolism of lambs fed ration of alfalfa hay, corn, and linseed meal; by E. L. Ross, M. H. Keith, and H. S. Grindley [of College of Agriculture and Agricultural Experiment Station of University of Illinois]. Aug. 16, 1915. cover-title, p. 459-473, large 8° [From Journal of agricultural research, v. 4, no. 5.] †

Weekly news letter. Weekly news letter, v. 2, no. 52; Aug. 4, 1915. [1915.] 8 p. il. 4° † Agr 14-310/3

— Same, v. 3, no. 1-3; Aug. 11-25, 1915. [1915.] Each 8 p. il. 4°

Wool. Tensile strength and elasticity of wool; by Robert F. Miller [assistant in animal husbandry, Montana Agricultural Experiment Station] and William D. Tallman [professor of mathematics, Montana State College of Agriculture]. Aug. 16, 1915. cover-title, 379-390 p.+1 l. 1 pl. large 8° [From Journal of agricultural research, v. 4, no. 5.] †

ANIMAL INDUSTRY BUREAU

- Cattle.** Breeds of dairy cattle; by Henry E. Alvord. Oct. 25, 1899, reprinted without change, Mar. 1915. 48 p. il. (Agriculture Dept. Farmers' bulletin 106.) * Paper, 5c. Agr 7—184/3
- Dairy industry** in the South; [articles] by B. H. Rawl, Duncan Stuart, and George M. Whitaker. Feb. 11, 1909, reprinted without change, Mar. 1915. 37 p. il. (Agriculture Dept. Farmers' bulletin 349.) * Paper, 5c. Agr 9—763/5
- Ducks** and geese, standard varieties and management, by George E. Howard; revised by G. Arthur Bell. Nov. 29, 1897, [revised] Apr. 1906, reprinted without change, Mar. 1915. 55 p. il. (Agriculture Dept. Farmers' bulletin 64.) * Paper, 5c. Agr 7—147/3
- Eggs.** Natural and artificial incubation of hens' eggs; by Harry M. Lamon. May 5, 1914, reprinted without change, May, 1915. 16 p. il. (Agriculture Dept. Farmers' bulletin 585.) * Paper, 5c. Agr 14—559/2
- Milk.** Bacteria in milk; by L. A. Rogers. Apr. 13, 1912, reprinted without change, Mar. 1915. 23 p. il. (Agriculture Dept. Farmers' bulletin 490.) * Paper, 5c. Agr 12—766/2
- Prickly-pears** as feed for dairy cows [with list of literature cited]; by T. E. Woodward, W. F. Turner, and David Griffiths. Aug. 16, 1915. cover-title, p. 405-450+[2] 1. il. 3 p. of pl. large 8° [Prepared in cooperation with Plant Industry Bureau. From Journal of agricultural research, v. 4, no. 5.] ‡
- Service announcements.** Service and regulatory announcements, June, 1915; [no.] 98. Aug. 5, 1915. p. 63-82. [Monthly.] * Paper, 5c.; single copy, 50c. a yr. Agr 7—1658/2

NOTE.—The free distribution of this publication will be limited to persons in the service of the Animal Industry Bureau, to proprietors of establishments at which the Federal meat inspection is conducted, to public officials whose duties render it necessary for them to have such information, and to journals especially concerned. Others desiring copies may obtain them from the Superintendent of Documents at the price stated above.

— Same, July, 1915; [no.] 99. Aug. 21, 1915. p. 83-92. [Monthly.]

- Tuberculin test** of cattle for tuberculosis; by John R. Mohler. Feb. 8, 1909, reprinted without change, July, 1915. 8 p. (Agriculture Dept. Farmers' bulletin 351.) * Paper, 5c. Agr 9—565/2
- Virus.** Notice of hearings on proposed regulations of Secretary of Agriculture under virus-serum-toxin act of 1913 [which formed part of act making appropriations for Department of Agriculture, fiscal year 1914]. Aug. 4, 1915. 20 p. †

BIOLOGICAL SURVEY BUREAU

- Birds.** Bird houses and how to build them; by Ned Dearborn. Sept. 11, 1914, reprinted without change, Mar. 1915. 19 p. il. (Agriculture Dept. Farmers' bulletin 609.) * Paper, 5c. Agr 14—1452/2
- Food of some well-known birds of forest, farm, and garden; by F. E. L. Beal and W. L. McAtee. Sept. 25, 1912, reprinted without change, Mar. 1915. 35 p. il. (Agriculture Dept. Farmers' bulletin 506.) * Paper, 5c. Agr 12—1609/3
- Deer** farming in United States; by D. E. Lantz. July 29, 1908, reprinted without change, Mar. 1915. 20 p. il. (Agriculture Dept. Farmers' bulletin 330.) * Paper, 5c. Agr 8—655/2
- Directory** of officials and organizations concerned with protection of birds and game, 1915. Aug. 11, 1915. 16 p. * Paper, 5c. Agr 14—1377/4
- Prairie-dogs.** Directions for poisoning prairie dogs. Aug. 9, 1915. 1 p. 4° †
- Rats.** How to destroy rats; by David E. Lantz. Sept. 3, 1909, reprinted without change, Mar. 1915. 20 p. il. (Agriculture Dept. Farmers' bulletin 369.) * Paper, 5c. Agr 9—2197/2
- Service announcements.** Service and regulatory announcements 7: Collection of birds and their nests and eggs on Federal bird reservations for use of Department of Agriculture. Aug. 4, 1915. 1 p. * Paper, 5c.

CHEMISTRY BUREAU

Service announcements. Service and regulatory announcements, no. 14. Aug. 18, 1915. p. 9-20. * Paper, 5c. Agr 14-191/4

NOTE.—The free distribution of this publication will be limited to firms, establishments, and journals especially concerned. Others desiring copies may obtain them from the Superintendent of Documents at the price stated above.

— Same, supplement 7. Aug. 5, 1915. p. 363-415. [Contains Notices of judgment under food and drugs act 3801-50.] * Paper, 5c.

— Same, supplement 8. Aug. 13, 1915. p. 417-495. [Contains Notices of judgment under food and drugs act 3851-3900.] * Paper, 10c.

CROP ESTIMATES BUREAU

Monthly crop report. Aug. 17, 1915: v. 1, no. 4. [1915.] p. 29-40, il. 4° †
Agr 15-616/4

NOTE.—Consists largely of tabular statements relating to agriculture, including estimates of acreage, condition, etc., and prices and values of crops and live stock.

ENTOMOLOGY BUREAU

Boll weevils. Recent studies of Mexican cotton boll weevil; by B. R. Coad. Aug. 2, 1915. cover-title, 34 p. il. (Agriculture Dept., Bulletin 231; Professional paper.) * Paper, 5c. Agr 15-1080/2

Calosoma beetle. *Calosoma sycophanta*, in New England; by A. F. Burgess and C. W. Collins. July 27, 1915. cover-title, 40 p. il. 3 pl. 4 p. of pl. map. (Agriculture Dept., Bulletin 251; Professional paper.) * Paper, 15c. Agr 15-1081/4

Codling-moths. Life history of codling moth in Maine; by E. H. Siegler and F. L. Simanton. Aug. 10, 1915. cover-title, 50 p. il. 2 p. of pl. (Agriculture Dept., Bulletin 252; Professional paper.) * Paper, 10c. Agr 15-1086/3

Fleas; by F. C. Bishopp. Aug. 14, 1915. cover-title, 31 p. il. (Agriculture Dept. Bulletin 248.) * Paper, 5c. Agr 15-1085/2

Flies. Further experiments in destruction of fly larvæ in horse manure [with list of literature cited]; by F. C. Cook, R. H. Hutchison, and F. M. Scales. July 20, 1915. 22 p. il. 1 pl. (Agriculture Dept., Bulletin 245; Professional paper.) * Paper, 5c. Agr 15-1022/4

Gipsy-moths. Dispersion of gipsy-moth larvæ by wind [with bibliography]; by C. W. Collins. Aug. 24, 1915. 23 p. 2 pl. map, 4 p. of pl. and maps. (Agriculture Dept., Bulletin 273; Professional paper.) * Paper, 15c. Agr 15-1137

Grain-lice. Further studies of embryology of *Toxoptera graminum*; by W. J. Phillips. Aug. 16, 1915. cover-title, p 403-404+[2] 1, 2 p. of pl. large 8° [From Journal of agricultural research, v. 4, no. 5.] ‡

Mosquitos. Remedies and preventives against mosquitos; by L. O. Howard. Apr. 21, 1911, reprinted without change. July, 1915. 15 p. (Agriculture Dept. Farmers' bulletin 444.) * Paper, 5c. Agr 11-495/2

Roundheaded apple-tree borer; by Fred E. Brooks. July 6, 1915. 20 p. il. (Agriculture Dept. Farmers' bulletin 675.) * Paper, 5c. Agr 15-1010/2

EXPERIMENT STATIONS OFFICE

NOTE.—Name changed to States Relations Service July 1, 1915, by act of Mar. 4, 1915, making appropriations for Department of Agriculture, fiscal year 1916. See also p. 62. Publications which bear the caption Office of Experiment Stations are entered under Experiment Stations Office, even though dated after July 1, 1915.

Drainage of irrigated lands; by Charles F. Brown. Oct. 2, 1909, reprinted without change. July, 1915. 52 p. il. (Agriculture Dept. Farmers' bulletin 371.) * Paper, 5c. Agr 9-2299/3

Farmers' institute work in United States in 1914, and notes on agricultural extension work in foreign countries; by J. M. Stedman. July 31, 1915. cover-title, 21 p. (Agriculture Dept. Bulletin 269.) * Paper, 5c. Agr 15-1082/3

Meats, composition and cooking; by Chas. D. Woods. Feb. 4, 1896, corrected Feb. 17, 1904, reprinted without change, Mar. 1915. 31 p. il. (Agriculture Dept. Farmers' bulletin 34.) * Paper, 5c. Agr 7-99/2

ALASKA AGRICULTURAL EXPERIMENT STATIONS

Report of Alaska Agricultural Experiment Stations, [calendar year] 1914.
 July 22, 1915. 96 p. 12 p. of pl. * Paper, 20c Agr 6—1413

FEDERAL HORTICULTURAL BOARD

Service announcements. Service and regulatory announcements, July, 1915;
 [no.] 18. Aug. 21, 1915. p. 51-54. * Paper, 5c. Agr 14—363/5

FOREST SERVICE

Camps. Camp fires. 1915. 4 p. il. 16° †

Cypress and juniper trees of Rocky Mountain region; by George B. Sudworth,
 July 17, 1915. cover-title. 36 p. 4 pl. 22 p. of pl. 11 maps. (Agriculture Dept.,
 Bulletin 207; Professional paper.) * Paper, 25c. Agr 15—1015/3

Forest reserves. Trail construction on national forests. 1915. 69 p. il. 1 pl.
 * Paper, 15c.

Forestry laws. State forestry laws, parallel classification showing comparative
 progress of each State in forestry legislation: Louisiana, serial 1, through
 [regular session] 1914; compiled in Office of State Cooperation by Jeannie S.
 Peyton, Aug. 18, 1915. 7 p. 4° ‡

— Same: Maryland, serial 1, through [regular session] 1914; compiled in
 Office of State Cooperation by Jeannie S. Peyton, Aug. 18, 1915. 6 p. 4° ‡

— Same: Missouri, serial 1, through [regular session] 1915; compiled in
 Office of State Cooperation by Jeannie S. Peyton, Aug. 18, 1915. 2 p. 4° ‡

— Same: North Carolina, serial 1, through [regular session] 1915; compiled
 in Office of State Cooperation by Jeannie S. Peyton, Aug. 18, 1915. 5 p. 4° ‡

— Same: Texas, serial 1, through [regular session] 1915; compiled in Office
 of State Cooperation by Jeannie S. Peyton, Aug. 18, 1915. 3 p. 4° ‡

— Same: Virginia, serial 1, through [regular session] 1914; compiled in
 Office of State Cooperation by Jeannie S. Peyton, Aug. 18, 1915. 6 p. 4° ‡

Homestead. Suggestions and information to prospective forest homestead
 applicants, Aug. 18, 1915. 11 p. il. †

Naval stores industry; by A. W. Schorger and H. S. Betts. July 28, 1915. cover-
 title, 58 p. il. 1 pl. 10 p. of pl. (Agriculture Dept. Bulletin 229.) [Includes
 list of publications and a chronological list of United States patents relating
 to naval stores industry.] * Paper, 15c. Agr 15—1079/4

MARKETS AND RURAL ORGANIZATION OFFICE

Fruit. Methods of wholesale distribution of fruits and vegetables on large
 markets; by J. H. Collins, J. W. Fisher, jr., and Wells A. Sherman. Aug. 16,
 1915. 28 p. il. (Agriculture Dept. Bulletin 267.) [Includes lists of Agricul-
 ture Department publications on marketing of fruit and vegetables.]
 * Paper, 5c. Agr 15—1136/5

— Outlets and methods of sale for shippers of fruits and vegetables; by
 J. W. Fisher, jr., J. H. Collins, and Wells A. Sherman. Aug. 16, 1915. 28 p.
 (Agriculture Dept. Bulletin 266.) [Includes lists of Agriculture Depart-
 ment publications on marketing of fruit and vegetables.] * Paper, 5c.
 Agr 15—1135/5

Marketing of farm produce. Cooperative marketing, and financing of market-
 ing associations; by C. E. Bassett, Clarence W. Moomaw, and W. H. Kerr.
 1915. iii+185-210 p. 1 pl. ([Yearbook] separate 637.) [From Yearbook,
 1914.] * Paper, 5c.

Service announcements. Service and regulatory announcements, no. 5. Aug. 11,
 1915. p. 51-80. * Paper, 5c. Agr 15—199/3

Work of Office of Markets and Rural Organization [with list of publications];
 by Charles J. Brand. July 31, 1915. 16 p. (Markets doc. 1.) †

PLANT INDUSTRY BUREAU

- Belle Fourche experiment farm.* Work of Belle Fourche reclamation project experiment farm in 1914; by Beyer Aune. Aug. 28, 1915. 16 p. il. *Paper, 5c. Agr 14—1458
- Cabbage*; by L. C. Corbett. Apr. 14, 1911, reprinted without change, Mar. 1915. 23 p. il. (Agriculture Dept. Farmers' bulletin 433.) *Paper, 5c. Agr 11—474/2
- Citrus fruit.* Sites, soils, and varieties for citrus groves in Gulf States; by P. H. Rolfs. May 16, 1913, reprinted without change, July, 1915. 15 p. (Agriculture Dept. Farmers' bulletin 538.) *Paper, 5c. Agr 13—494/2
- Corn.* Cooperative extension work in agriculture and home economics: Boys' and girls' club work, corn. [1915.] [S] p. 4° [This is a blank form for report concerning club acre of corn.] †
- Cotton.* Single-stalk cotton culture at San Antonio; by Rowland M. Meade. Aug. 24, 1915. 20 p. il. 6 p. of pl. (Agriculture Dept. Bulletin 279.) *Paper, 10c. Agr 15—1138
- Farms.* Minor articles of farm equipment; by L. W. Ellis. Jan. 19, 1910, revision Aug. 24, 1915. 1915. 15 p. (Circular 44.) *Paper, 5c. Agr 10—86/3
- Grape propagation, pruning, and training*; by George C. Husmann. Dec. 19, 1911, reprinted without change, Mar. 1915. 29 p. il. (Agriculture Dept. Farmers' bulletin 471.) *Paper, 5c. Agr 11—2232/2
- Hops.* Study of soft resins in sulphured and unsulphured hops in cold and in open storage; by G. A. Russell. Aug. 11, 1915. 19 p. il. (Agriculture Dept., Bulletin 282; Professional paper.) *Paper, 5c. Agr 15—1088/2
- Lettuce.* Bacterial disease of lettuce [preliminary report, with list of literature cited]; by Nellie A. Brown. Aug. 16, 1915. cover-title, p. 475—478, large 8° [From Journal of agricultural research, v. 4, no. 5.] ‡
- Nasturtium wilt* caused by *Bacterium solanacearum*; by Mary K. Bryan. Aug. 16, 1915. cover-title, 451—458+[2] p.+1 l. il. 4 p. of pl. large 8° [From Journal of agricultural research, v. 4, no. 5.] ‡
- Plants.* Influence of hybridization and cross-pollination on water requirement of plants; by Lyman J. Briggs and H. L. Shantz. Aug. 16, 1915. cover-title, 391—402 p. il. 1 pl. large 8° [From Journal of agricultural research, v. 4, no. 5.] ‡
- San Antonio experiment farm.* Work of San Antonio experiment farm in 1914; by S. H. Hastings. Aug. 28, 1915. 16 p. il. *Paper, 5c. Agr 14—1459
- Soy beans*; by C. V. Piper and H. T. Nielsen. Oct. 7, 1909, reprinted without change, Jan. 1915. 26 p. il. (Agriculture Dept. Farmers' bulletin 372.) *Paper, 5c. Agr 9—2398/3
- Tulips.* Distribution of tulip and narcissus bulbs in 1915; [by R. A. Oakley]. Aug. 30, 1915. 4 p. il. ([Publication] 1249.) †
- Williston Subexperiment Station.* Cereal experiments at Williston Station; by F. Ray Babcock. July 29, 1915. cover-title, 36 p. il. (Agriculture Dept. Bulletin 270.) [Prepared in cooperation with North Dakota Agricultural Experiment Station.] *Paper, 10c. Agr 15—1083/3

PUBLIC ROADS OFFICE

NOTE.—Name changed to Public Roads and Rural Engineering Office July 1, 1915, by act of Mar. 4, 1915, making appropriations for Department of Agriculture, fiscal year 1916.

Publications which bear the caption Office of Public Roads are entered under Public Roads Office, even though dated after July 1, 1915.

Concrete. Use of concrete on farm. Oct. 10, 1911, reprinted without change, Mar. 1915. 23 p. il. (Agriculture Dept. Farmers' bulletin 461.) *Paper, 5c. Agr 11—1690/3

Pavements. Portland cement concrete pavements for country roads; by Charles H. Moorefield and James T. Voshell. July 26, 1915. cover-title, 34 p. 1 pl. 10 p. of pl. (Agriculture Dept. Bulletin 249.) *Paper, 15c. Agr 15—1043/6

— Vitrified brick pavements for country roads; by Vernon M. Peirce and Charles H. Moorefield. July 24, 1915. 38 p. il. 10 p. of pl. (Agriculture Dept. Bulletin 246.) *Paper, 10c. Agr 15—1042/4

PUBLICATIONS DIVISION

- Agriculture Department.* List of publications [of Agriculture Department] issued since July 1, 1913; revised to July 1, 1915. [1915.] 54 p. †
- Monthly list of publications [of Agriculture Department], July, 1915. [1915.] 4 p. † Agr 9—1414/2
- Farmers' bulletins.* Farmers' bulletins [available for distribution]. July 7, 1915. 3 p. †
- List of titles of Farmers' bulletins classified by subjects. Aug. 23, 1915. 14 p. †

SOILS BUREAU

- Alkali lands;* by Milton Whitney and Thomas H. Means. Feb. 16, 1899, reprinted without change, Mar. 1915. 22 p. il. (Agriculture Dept. Farmers' bulletin 88.) *Paper, 5c. Agr 7—169/3
- Fort Lauderdale, Fla.* Soil survey of Fort Lauderdale area, Fla.; by Mark Baldwin, H. W. Hawker, [and] Carl F. Miller. July 31, 1915. 52 p. il. 1 pl. 6 p. of pl. 3 maps. [From Field operations, 1915.] *Paper, 15c.
- Indian River.* Soil survey of Indian River area, Fla.; by Charles N. Mooney and Mark Baldwin. July 31, 1915. 47 p. il. 1 pl. map. [From Field operations, 1913.] *Paper, 15c.
- Jackson County, Tenn.* Soil survey of Jackson County, Tenn.; by R. F. Rogers and J. H. Derden. July 29, 1915. 29 p. il. map. [Prepared in cooperation with Tennessee Geological Survey. From Field operations, 1913.] *Paper, 15c.
- Muskogee County, Okla.* Soil survey of Muskogee County, Okla.; by Grove B. Jones, Cornelius Van Duxue, Ewing Scott, and H. W. Hawker. Aug. 4, 1915. 43 p. il. 2 pl. map. *Paper, 15c.
- Wilkinson County, Miss.* Soil survey of Wilkinson County, Miss.; by W. E. Tharp and W. M. Spann. July 17, 1915. 52 p. il. 1 pl. map. [Prepared in cooperation with Mississippi. From Field operations, 1913.] *Paper, 15c.

STATES RELATIONS SERVICE

NOTE.—Under the plan adopted by the last Congress for the reorganization of the Federal Department of Agriculture (act of Mar. 4, 1915, making appropriations for Department of Agriculture, fiscal year 1916), the States Relations Service was formally established by Secretary Houston, and began its activities with the new fiscal year on July 1, 1915. The new organization developed upon the foundation of the Office of Experiment Stations, which it will include. In addition the cooperative demonstration work of the Department has been transferred from the Bureau of Plant Industry and joined with the extension work of the States. See also p. 59.

- Agriculture.* Correlating agriculture with public school subjects in Northern States; by C. H. Lane and F. E. Heald. Aug. 12, 1915. cover-title, 42 p. il. (Agriculture Dept. Bulletin 281.) *Paper, 10c. Agr 15—1087/3
- Canning and preserving.* Cooperative extension work in agriculture and home economics: Additional recipes, tested and determined, for use in boys' and girls' home canning club work; [by George E. Farrell]. [1915.] 4 p. 4° ([States Relations Service] doc. 12.) †
- Experiment station record.* Experiment station record, v. 33, no. 1; July, 1915. 1915. cover-title, x+1-100 p. *Paper, 15c. single copy, \$1.00 per vol. (2 vols. a yr.). Agr 9—832

NOTE.—Mainly made up of abstracts of reports and publications on agricultural science which have recently appeared in all countries, especially the United States. Extra numbers, called abstract numbers, are issued, 3 to each volume. These are made up almost exclusively of abstracts, that is, they contain no editorial notes and only a limited number of current notes.

- Same, v. 33, no. 2; Aug. 1915. 1915. cover-title, x+101-200 p. Agr 9—832/4
- Potatoes.* Cooperative extension work in agriculture and home economics: Boys' and girls' club work, hints to potato growers; by Geo. E. Farrell. [1915.] 4 p. 4° ([States Relations Service] doc. 10.) †
- Poultry.* Illustrated lecture on production of poultry and eggs on farm [with lists of references]; by Harry M. Lamon. Aug. 21, 1915. cover-title, 22 p. (Agriculture Dept. Syllabus 17.) [Prepared in cooperation with Animal Industry Bureau. Syllabus 16 was issued by the Experiment Stations Office, July 1, 1914.] †

- Soup.* Cooperative extension work in agriculture and home economics: Home canning club instruction, canning of soups; by George E. Farrell. [1915.] 4 p. 4° ([States Relations Service] doc. 9.) †
- Tinuing.* Cooperative extension work in agriculture and home economics: Tinuing, capping, and soldering, repair work for farm home; [by O. H. Benson]. [1915.] 4 p. 4° ([States Relations Service] doc. 11.) †

HAWAII AGRICULTURAL EXPERIMENT STATION

- Nitrogen compounds.* Biochemical decomposition of nitrogenous substances in soils; by W. P. Kelley. Aug. 3, 1915. 25 p. il. (Bulletin 39.) * Paper, 5c. Agr 15—1076/3
- Soils of Hawaiian Islands;* by W. P. Kelley, Wm. McGeorge, and Alice R. Thompson. Aug. 26, 1915. 35 p. (Bulletin 40.) * Paper, 5c. Agr 15—1139

WEATHER BUREAU

- Climatological data* for United States by sections, v. 2, no. 6; June, 1915. [1915.] cover-title, [226] p. il. 2 p. of maps, 4° * Paper, 35c. complete monthly number, \$4.00 a yr. Agr 14—566/4

NOTE.—Made up of separate Climatological data issued from 42 section centers of the United States. Printed at the several section centers and assembled and bound at the Washington Office. Issued principally for service use and exchange. The separate Climatological data are sold by the Superintendent of Documents at the rate of 5c. single copy, 50c. a yr. for each section.

- Halos.* Solar halo of May 11, 1915, at Sand Key, Fla., by Clarence G. Andrus; Solar halo of May 20, 1915, at Philadelphia [by Cleveland Abbe, jr.]; Halo of May 20, 1915, at New Haven, Conn., by C. S. Hastings. 1915. [1]+213-216 p. il. 1 pl. 4° [From Monthly weather review, May, 1915.] †

- Monthly weather review*, v. 43, no. 6; June, 1915. [Aug. 31] 1915. cover-title, p. 261-309, il. 4 pl. S p. of pl. and maps, 4° * Paper, 25c. single copy, \$2.50 a yr. Agr 9—490/5

NOTE.—Summary of weather and river and flood reports from all parts of the United States, with notes covering other countries, and various topics of meteorology. The material is prepared and classified in accordance with the following sections: Sec. 1, Aerology.—Sec. 2, General meteorology.—Sec. 3, Forecasts and general conditions of atmosphere.—Sec. 4, Rivers and floods.—Sec. 5, Seismology.—Sec. 6, Bibliography.—Sec. 7, Weather of month.

SPECIAL ARTICLES.—Solar and sky radiation measured at Washington, D. C., during June, 1915; by Herbert H. Kimball.—Systematic observation of meteors [extract], by S. A. Mitchell; [with] Directions for observing meteors, by Charles P. Olivier.—Internal reflection as source of error in Callendar bolometric sunshine receiver; by Eric R. Miller.—5, Rainfall and agriculture in United States; by B. C. Wallis.—Revolving cloud camera; by Oliver L. Fassig.—Test for personal error in meteorological observations, by Eric R. Miller; [with remarks, by John F. Hayford].—Hottest region in United States; by G. H. Willson.—Summer temperatures at Paris and at Reno, Nev.; by H. F. Aciatore.—Weather and radium emanation at Manila, P. I.—Meteorological papers presented at Havre meeting of French Association.—Green flash at sunset; by Alfred W. Porter.—Cerner and Exner on green flash; [translated by Cleveland Abbe, jr.].—Floods of May and June, 1915, in Missouri Valley; by Alfred J. Henry.—Loss by floods in Kansas River and tributaries, June, 1915; by P. Connor.

- National weather and crop bulletin.* Aug. 3-31, 1915; no. 20-24, 1915. Aug. 4-Sept. 1, 1915. Each [8] p. il. 4° [Weekly April-October, monthly remainder of year.] * Paper, 25c. a yr. Agr 9—1305

- Potatoes.* Effect of weather upon yield of potatoes [with list of references]; by J. Warren Smith. 1915. [1]+222-236 p. il. 4° [From Monthly weather review, May, 1915.] †

- Snow.* Region of greatest snowfall in United States; by Andrew H. Palmer. 1915. [1]+217-221 p. il. 2 pl. 4° [From Monthly weather review, May, 1915.] †

- Weather map.* Daily weather map [of United States, containing forecasts for all States east of Mississippi River except Illinois and Wisconsin], Aug. 2-31, 1915. 1st edition. [1915.] 19×24 in. [Not issued on Sundays or holidays.] * Editions issued at Washington, D. C., 25c. a month, \$2.50 a yr.; editions issued at about 65 stations throughout the United States, 20c. a month, \$2.00 a yr.

- Same [containing forecasts for United States], Aug. 1-31, 1915. 2d edition. [1915.] 19×24 in. [The Sunday number does not contain as much information as the edition for week days.] *30c. a month, \$3.00 a yr.

CIVIL SERVICE COMMISSION

NOTE.—The Commission furnishes its publications gratuitously to those who apply for them.

Civil service. Instructions to applicants, 11th civil-service district, headquarters, Seattle, Wash. July, 1915. 36+[1] p. †

Examinations. Amendments to instructions for rating non-educational examinations for all services, including navy yard service. Aug. 1915. 2 p. †

— [Announcements and postponements of examinations] Sept. 8–Oct. 14, 1915. July 29–Aug. 28, 1915. Each 1 p. or [2] p. 4° and f° †

Mechanics. Instructions to applicants for examination for mechanical trades and other noneducational positions in Departmental and Indian services. Aug. 1915. 4 p. †

Postal service. Instructions to applicants for post-office service, 6th civil-service district, headquarters, Cincinnati, Ohio. July, 1915. 14 p. †

COMMERCE DEPARTMENT

NOTE.—The Department of Commerce has a limited edition of its publications which it distributes gratuitously to those who apply for them.

CENSUS BUREAU

Alaska. Thirteenth census of United States, 1910: Statistics for Alaska containing statistics of population, agriculture, manufactures, and mining for Territory, districts, and cities. 1914 [1915]. iii+565–606 p. il. 4° [Imprint date incorrectly given as 1914. Reprint, with title-page and contents, of the Supplement for Alaska published in connection with Abstract of census.] * Paper, 10c. 13—35662/4

Finance. County revenues, expenditures, and public properties, 1913. 1915. v+55–384 p. il. 4° [Previously published with letter of transmittal and with different introduction. From Wealth, debt, and taxation, 1913. v. 2, pt. 7.] * Paper, 50c. 15—26478

Tobacco. Leaf tobacco held Apr. 1, 1915, by manufacturers and dealers coming within scope of law approved Apr. 30, 1912. 1915. 22 p. † 15—26474

Tulsa, Okla. Special census of population of Tulsa, Okla., Apr. 15, 1915. 1915. 15 p. map. * Paper, 10c. 15—26488

COAST AND GEODETIC SURVEY

NOTE.—The monthly Notice to mariners, formerly issued by the Coast and Geodetic Survey, has been consolidated with and made a part of the Notice to mariners issued by the Lighthouses Bureau, thus making it a joint publication. The charts, coast pilots, and tide tables of the Coast and Geodetic Survey are sold at the office of the Survey in Washington, and also by one or more sales agents in each of the important American seaports.

Coast pilots. United States coast pilot, Atlantic Coast: pt. 6, Chesapeake Bay and tributaries [supplement to 4th edition]. July 30, 1915. 13 l. (Serial 17.) [Number of edition to which this is a supplement given erroneously on title-page as 3d edition.] †

Coast Survey bulletin, July, 1915; no. 2. [1915.] 9 p. [Monthly.] ‡ 15—26512

Latitude observations with photographic zenith tube at Gaithersburg, Md.; by Frank E. Ross. 1915. 127 p. 17 pl. 4° (Special publication 27; serial 7.) [Prepared in cooperation with International Geodetic Association.] * Paper, 25c. 15—26477

Wire-drag work on Atlantic Coast; by N. H. Heck and J. H. Hawley. 1915. 24 p. il. 4 pl. 4° (Special publication 29; serial 13.) * Paper, 10c. 15—26513

Charts

Cape Fear River, from entrance to Reeves Point, N. C.; chart 424. Scale 1:40,000. Washington, Coast and Geodetic Survey, July, 1915. 30.4×24.4 in. † 50c.

[Florida] St. Marys entrance southward to lat. 30° n.; chart 158. Scale 1:80,000. Washington, Coast and Geodetic Survey, July, 1915. 41.3×32.5 in. † 50c.

FISHERIES BUREAU

- Fisheries Service bulletin*, Aug. 1915: no. 3. [1915.] 4 p. [Monthly.] †
F 15—76
- Fishery products*. Statement of quantities and values of certain fishery products landed at Boston and Gloucester, Mass., and Portland, Me., by American fishing vessels, June, 1915. [1915.] 1 p. oblong f° (Statistical bulletin 324.) †
- Oysters*, the food that has not "gone up," a little of their history and how to cook them; [by H. F. Moore]. Aug. 26, 1915. 16 p. (Economic circular 18.) * Paper, 5c. F 15—88
- Potamogetons* in relation to pond culture [with bibliography]: by Emmeline Moore, July 28, 1915. [1]+251-291 p. 18 pl. large 8° ([Bureau of Fisheries] doc. 875.) [From Bulletin, v. 33.] * Paper, 25c. F 15—84/3

FOREIGN AND DOMESTIC COMMERCE BUREAU

Commerce. Monthly summary of foreign commerce of United States, June, 1915: no. 12, series 1914-15. 1915. p. 993-1084. 4° * Paper, 15c. single copy. \$1.50 a yr. 14—21456/6

— Same. (H. doc. 1401, pt. 12.)

Commerce reports. Commerce reports, daily consular and trade reports, no. 179-204. [series] 1915: Aug. 2-31 [1915]. [1915.] p. 545-1088. [Daily except Sundays and holidays.] * Paper, \$2.50 a yr. 8—30775/5

NOTE.—This live daily commercial reporter contains important commercial facts and reports of business conditions gathered by the American consular officers and commercial agents of the Government throughout the world. Supplemental issues will appear from time to time, which will be devoted to reviewing trade, industrial, and general conditions in the respective districts of the United States consular officers. The daily issues of the Commerce reports are bound up quarterly in cloth and sold by the Superintendent of Documents at \$1.50 per volume; yearly subscriptions at \$6.00.

— Supplement to Commerce reports, no. 2a, 5e, 9b, 13a, 13c, 16b, 40b, 41a, 42b, 45a, 52g-h, 54b, 61b, 65a, 66c. [Included in price of Commerce reports for subscribers.]

- 2a. Belgium; by Ethelbert Watts. July 31, 1915. 8 p.
5e. France: Rouen, by Albro L. Burnell; [Cognac, by Kenneth Stuart Patton; Nice, by William D. Hunter]. Aug. 13, 1915. 18 p.
9b. Italy: Catania, by Joseph Emerson Haven; [Palermo, by Samuel H. Shank; Rome, by Chapman Coleman]. Aug. 18, 1915. 23 p.
9b. Netherlands, by S. Listoe; [Scheveningen agency, by A. C. Nelson]. Aug. 6, 1915. 29 p.
13a. Russia; by John H. Snodgrass. Aug. 12, 1915. 53 p.
13c. Russia: Finland; by North Winship. Aug. 28, 1915. 10 p.
16b. Sweden; by Ernest L. Harris. Aug. 16, 1915. 8 p.
40b. Brazil: Bahia, by Robert Frazer, jr.; [Santos, by Maddin Summers]. Aug. 11, 1915. 12 p.
41a. Chile, by L. J. Keena; [Valparaiso, by Aldis B. Easterling; Antofagasta, by David J. D. Myers]. Aug. 19, 1915. 10 p.
42b. Colombia, by Ross Hazeltine; [Santa Marta, by W. A. Trout]. Aug. 20, 1915. 18 p.
45a. Paraguay; by Samuel H. Wiley. Aug. 2, 1915. 7 p.
52g. China; by Thomas Sammons. Aug. 10, 1915. 31 p.
52h. China, Manchuria: Harbin, by Charles K. Moser; [Dairen (Dalny), by Adolph A. Williamson]. Aug. 24, 1915. 16 p.
54b. French Indo-China; by Lawrence P. Briggs. Aug. 23, 1915. 24 p.
61b. New Zealand; by Alfred A. Winslow. July 29, 1915. 4 p.
65a. British East Africa and Uganda; by Perry C. Hays. Aug. 27, 1915. 11 p.
66c. British South Africa, by George H. Murphy; [Port Elizabeth, by Ernest A. Wakefield]. Aug. 5, 1915. 16 p.

Dyestuff situation in United States; by Thomas H. Norton. 1915. 12 p. [From Commerce reports, May 17, 1915.] * Paper, 5c. 15—26494

Foreign tariff notes, no. 16. 1915. p. 71-113. [From Commerce reports, Jan.-Mar. 1915.] * Paper, 5c. 10—36118

Imports and exports. Exports of domestic breadstuffs, cottonseed oil, food animals, meat and dairy products, cotton, and mineral oils, June, 1915. [1915.] 4 p. 4° (Bulletin 12, series 1914-15.) [Monthly.] † 12—23979/3

- Imports and exports*—Continued. Quarterly statement of imported merchandise entered for consumption in United States and duties collected thereon during quarters ending Sept. 30 and Dec. 31, 1914, and Mar. 31, 1915. 1915. 101 p. 4° *Paper, 25c.; subscription price, 75c. a yr. 11—13075/5
- Total values of imports and exports of United States. July, 1915. [1915.] [2] p. 4° [Monthly.] †
- Monthly letter*, review of bureau's activities at home and abroad. no. 6; Aug. 2, 1915. 1915. 31 p. ‡ 15—26302

LIGHTHOUSES BUREAU

- 13th District*. Light list, upper Mississippi River and tributaries. 13th lighthouse district; 1915, corrected to July 15. 1915. [1]+269 p. narrow 16° [About half of the pages are blank.] † 10—34309/7
- Instructions to employees of Lighthouse Service*, 1915. 1915. 101 p. ‡ 15—26514
- Lighthouse Service bulletin*, Aug. 1915: no. 44. [1915.] p. 173—176. [Monthly.] † 12—35121/3
- Notice to mariners*, weekly, no. 32—35, 1915; Aug. 6—27 [1915.] 1915. various paging. [Issued jointly with Coast and Geodetic Survey.] † 7—20600/4
- Regulations*. Amendments to Regulations for Lighthouse Service. 1914. [1915.] 15 l. †

NAVIGATION BUREAU

- Ships*. Measurement of vessels, regulations interpreting laws relating to admeasurement of vessels, with laws of United States and Suez Canal regulations, July 13, 1915 [with list of references]. 1915. 84 p. *Paper, 10c. 15—26515

RADIO SERVICE

- Radio Service bulletin*, Aug. 1915; no. 8. [1915.] 7 p. [Monthly.] *Paper, 5c. single copy, 25c. a yr. 15—26255

PUBLICATIONS DIVISION

- Commerce Department*. List of publications of Department of Commerce available for distribution. 12th edition, July 1, 1915. 74 p. † 14—30281/4
- Monthly list of publications issued by Department of Commerce, no. 13; July, 1915. [1915.] 4 p. †

STANDARDS BUREAU

- Bulletin*, v. 10, no. 3. Apr. 15, 1914 [reprint 1915]. [1]+315—450+viii p. il. 8 pl. 14 p. of pl. large 8° [Corrected copy, containing additional plates facing p. 427 and 428. For contents see entry in Monthly catalogue for May, 1914, p. 599.] *Paper, 25c. single copy, \$1.00 a vol. (4 nos.). 6—1707/4
- Calorimeter*. Standardization of bomb calorimeters. 2d edition. July 1, 1915. 17 p. (Circular 11.) *Paper, 5c. 15—26495
- Cement*. Value of high-pressure steam test of portland cements; by R. J. Wig and H. A. Davis. Aug. 18, 1915. 34 p. il. 2 pl. large 8° (Technologic papers 47.) *Paper, 15c. 15—26516
- Electric lamps*. Direct-reading device for use in computing characteristics of vacuum tungsten lamps, with computing chart; by J. K. Skogland. July 31, 1915. [1]+269—288 p. il. 1 pl. large 8° (Scientific papers 253.) [From Bulletin, v. 12.] *Paper, 10c. 15—26475
- Platinum*. Study of quality of platinum ware [with bibliography]; by George K. Burgess and P. D. Sale. Aug. 25, 1915. [1]+289—316 p. il. 2 p. of pl. large 8° (Scientific papers 254.) [From Bulletin, v. 12.] *Paper, 10c. 15—26517
- Pyrometer*. Characteristics of radiation pyrometers; by George K. Burgess and Paul D. Foote. Aug. 10, 1915. [1]+91—178 p. il. 1 pl. (Scientific papers 250.) [From Bulletin, v. 12.] *Paper, 20c. 15—26496

- Rubber.* Testing of rubber goods [with bibliography]. 3d edition. July 19, 1915. 89 p. il. large 8° (Circular 38.) * Paper, 15c. 15—26491
- Textiles.* Testing and properties of textile materials. 2d edition. Aug. 27, 1915. 26 p. il. large 8° (Circular 41.) * Paper, 10c. 15—26218
- Thermo-couples.* Note on cold-junction corrections for thermocouples; by Paul D. Foote. 1913 [reprint 1915]. [1]+553-565 p. il. large 8° (Scientific papers 202.) [Previous print designated as Reprint 202. From Bulletin, v. 9.] * Paper, 5c. 13—35619/5
- Thermometer.* Emergent stem correction for thermometers in creosote oil distillation flasks; by R. M. Wilhelm. Aug. 14, 1915. 21 p. il. large 8° (Technologic papers 49.) * Paper, 10c. 15—26219
- On establishment of thermodynamic scale of temperature by means of constant-pressure thermometer; by Edgar Buckingham. 1907 [reprint 1915, with additions]. [1]+237-293 p. il. 1 pl. large 8° (Scientific papers 57.) [Previous print designated as Reprint 57. From Bulletin, v. 3, no. 2.] * Paper, 15c. 7—35295/2
- Wire.* Effective resistance and inductance of iron and bimetallic wires; by John M. Miller. Aug. 3, 1915. ii+207-267 p. il. 1 pl. (Scientific papers 252.) [From Bulletin, v. 12.] * Paper, 20c. 15—26497

CONGRESS

HOUSE OF REPRESENTATIVES

Journal of House of Representatives. 63d Congress, 3d session. 1915. 420 p. 4° ‡

NOTE.—The serial number 6761 has been assigned to this volume. The supply of the Senate and House journals for libraries is limited by law to 144 copies of each, to be distributed to 3 libraries in each State and Territory.

SENATE

Members. Diagram of Senate [64th Congress, 1st session]. [1915.] [2] p. il. 4° †

COURT OF CLAIMS

- Burton, W. O., & Co.* W. O. Burton & Company v. United States; abstract of evidence for claimant. [1915.] no. 31662. p. 475-513. ‡
- Forbes.* James L. and Richard E. Forbes v. United States; evidence for defendants. [1915.] no. 31912, p. 109-169. ‡
- Pacific Coast Construction Company* v. United States; evidence for claimant. [1915.] no. 30850, p. 1-21. ‡
- Philadelphia Steam Heating Company.* Charles F. Wood and John L. Moyer, trading as Philadelphia Steam Heating Company, of Philadelphia, Penn., vs. United States; [evidence for claimant]. [1915.] no. 21556, p. 439-640. ‡
- Robinson, S. R. H., & Son Contracting Company.* S. R. H. Robinson & Son Contracting Co. v. United States; evidence. [1915.] no. 32688, p. 43-109. ‡
- Samuel R. H. Robinson v. United States; evidence. [1915.] no. 32678, p. 11-46. ‡
- Sheridan-Kirk Contract Company* v. United States; evidence for claimant [and] defendants. [1915.] no. 31245, p. 423-614, il. ‡
- Williams Engineering & Contracting Co.* v. United States; [evidence for defendants]. [1915.] no. 31929, p. 795-957. ‡

DISTRICT OF COLUMBIA

Commissioners. Annual report of commissioners of District of Columbia, year ended June 30, 1915. 1915. v. 5, 125 p. [This is the report of the Insurance Department, calendar year 1914.] * Cloth, 30c. 8—16038

FEDERAL RESERVE BOARD

- Federal reserve bulletin*, Aug. 1915; [v. 1, no. 4]. 1915. [2]+173-248+i p. il. 4° † Paper, 20c. single copy, \$2.00 a yr. 15-26318
- Federal reserve notes*. Regulations for guidance of Federal reserve agents in matter of issuance and redemption of Federal reserve notes. [1915.] 3 p. 4° (Regulation O, 1915.) [Regulations A-H and J-N, 1915, issued in connection with numbered circulars.] †
- Loans on farm lands*. 1915. 1 p. 4° (Regulation I, 1915.) [Supersedes Regulation 9, Dec. 31, 1914. Previous regulations issued in connection with numbered circulars.] † 15-26220

GEOGRAPHIC BOARD

- Decisions* of Geographic Board, May 5, 1915. [1915.] 2 p. ‡ 10-26561/3

GOVERNMENT PRINTING OFFICE

- Public printing*. Abstract of contracts for material, etc., for public printing and binding, fiscal year 1916. 1915. 27 p. 4° †

DOCUMENTS OFFICE

- Agricultural chemistry*. Government publications sold by superintendent of documents. July, 1915. 16 p. (Price list 40, 7th edition.) † 15-26489
- Bee culture investigations*, publications of Agriculture Department sold by superintendent of documents. Aug. 1915. 4 p. (Price list 66.) † 15-26521
- Monthly catalogue*, United States public documents, no. 247; July, 1915. 1915. p. 1-48. * Paper, 10c. single copy, \$1.10 a yr. 4-18088/3
- Public domain*, Government publications concerning public lands, conservation, homesteading, railroad land-grants, etc., sold by superintendent of documents. Aug. 1915. 24 p. (Price list 20, 7th edition.) † 15-26522
- Railroads*. Issue of 26th annual report on statistics of railways, 1913 [circular announcement]. July 15, 1915. 1 p. 4° †

INTERIOR DEPARTMENT

NOTE.—The decisions of the Department of the Interior in pension cases are issued in slips and in signatures, and the decisions in land cases are issued in signatures, both being published later in bound volumes. Subscribers may deposit \$1.00 with the Superintendent of Documents and receive the contents of a volume of the decisions of either kind in separate parts as they are issued. Prices for bound volumes furnished upon application to the Superintendent of Documents.

- Bonds of officers, etc.* Regulations governing preparation and execution of official bonds. [1915.] 3 p. †
- Duncan Townsite Company*. Court of Appeals of District of Columbia, Oct. term, 1915, no. 2822, no. 4, special calendar, Franklin K. Laue, Secretary of Interior, v. Duncan Townsite Company, appeal from Supreme Court of District of Columbia; statement of case, assignment of errors, and brief on behalf of appellant. 1915. cover-title, iii+48 p. ‡
- Irrigation projects*. Okanogan project, Wash., order, rental charges. July 28, 1913 [1915]. 1 p. 4° [Imprint date incorrectly given as July 28, 1913.] †
- Sunnyside unit, Yakima project, public notice. July 27, 1915. [2] p. 4° †
- National parks and reserves*. Regulations governing admission of automobiles into Yellowstone National Park for season of 1915, effective Aug. 1, 1915. July 7, 1915. 4 p. 4° †
- Wind Cave National Park, season of 1915, general information. [1915.] 12 p. il. † 15-26523

Patent Office. Proposal and specifications for plastering, painting, and decorating F street corridor, 3d floor, of Patent Office building, Washington, D. C. 1915. 7 p. 4° †

Public lands. Decisions [of Department of Interior in cases] relating to public lands, v. 43, [signatures] 36-42. [1915.] p. 561-672. 7-23651/5

EDUCATION BUREAU

Agricultural colleges. Agricultural and mechanical colleges. 1915. [1]+277-314 p. [From Report, 1914, v. 2.] †

Blind. Schools for blind and deaf. 1915. [1]+523-547 p. [From Report, 1914, v. 2.] †

Business education. Commercial and business schools. 1915. [1]+449-490 p. [From Report, 1914, v. 2.] †

Colleges and universities. Universities, colleges, and technological schools. 1915. [1]+191-275 p. [From Report, 1914, v. 2.] †

Elections. Schoolhouse as polling place; by E. J. Ward. 1915. 25+iv p. il. 1 pl. (Bulletin 13, 1915; whole no. 638.) * Paper, 5c. E 15-1736

Feeble-minded. Schools for feeble-minded. 1915. [1]+549-562 p. [From Report, 1914, v. 2.] †

High schools. Public and private high schools. 1915. [1]+407-448 p. [From Report, 1914, v. 2.] †

Kindergarten. Adjustment between kindergarten and first grade, including study of double sessions in kindergarten; by Luella A. Palmer. 1915. 36+iv p. (Bulletin 24, 1915; whole no. 651.) * Paper, 5c. E 15-1738

Libraries. Public, society, and school libraries. 1915. 258+iv p. (Bulletin 25, 1915; whole no. 652.) * Paper, 25c. E 15-1739

Manual training. Statistics of certain manual training, agricultural, and industrial schools, 1913-14. 1915. 79 p. (Bulletin 19, 1915; whole no. 644.) * Paper, 10c. E 15-1737

Negroes. Statistics of schools for negroes. 1915. [1]+491-503 p. [From Report, 1914, v. 2.] †

Normal schools. Public and private normal schools. 1915. [1]+349-380 p. [From Report, 1914, v. 2.] †

Professional education. Professional schools. 1915. [1]+315-347 p. [From Report, 1914, v. 2.] †

Public schools. Introductory survey; and State common-school systems [1912-13]. 1915. [1]+1-22 p. [Title incorrect, as the chapter on State common-school systems, only, is included in this publication. The Introductory survey is to be issued separately. From Report, 1914, v. 2.] †

— Statistics of city school systems, 1913-14. 1915. [1]+23-189 p. [From Report, 1914, v. 2.] †

Reading. Reading course for boys; [prepared in] Home Education Division. [1915.] 5 p. (Reading course 4.) †

— Reading course for girls; [prepared in] Home Education Division. [1915.] 3 p. (Reading course 5.) †

Reformatives. State industrial schools. 1915. [1]+505-522 p. [From Report, 1914, v. 2.] †

Reports. Report of commissioner of education, year ended June 30, 1914. 1915. v. 2. xxv+565 p. (Whole no. 646.) *Cloth, 50c. 4-18120/6

— Same. (H. doc. 1698.) [Whole number omitted from document edition.]
Secondary schools in states of Central America, South America, and West Indies, scholastic scope and standards [with bibliography]; by Anna Tolman Smith. 1915. 40+iv p. 1 pl. (Bulletin 26, 1915; whole no. 653.) *Paper, 10c. E 15-1740

Summer schools in 1914. 1915. [1]+381-405 p. [From Report, 1914, v. 2.] †

Truant problem and parental school; by James S. Hiatt. 1915. 35+iv p. il. (Bulletin 29, 1915; whole no. 656.) *Paper, 5c. E 15-1741

Vegetables. Winter vegetable garden; prepared in Division of School and Home Gardening. [1915.] 3 p. † E 15-1742

GEOLOGICAL SURVEY

NOTE.—The publications of the United States Geological Survey consist of annual reports (restricted to one volume each, beginning with report for 1902), bulletins, Mineral resources, Professional papers, and Water-supply papers; and maps, Monographs, and folios of the Geologic atlas (issued in Library and Field editions) and the Topographic atlas of the United States, which are sold at prices ranging from 5c. to \$11.00 each. A wholesale rate has been established for topographic and geologic folios (either Library or Field editions), whenever the sum transmitted solely for folios at the wholesale price amounts to at least \$5.10; that is, a discount of 40 per cent will be given whenever 34 or more folios that sell singly for 25c., or their equivalent in higher priced folios, are ordered at one time. Address the Director of the Geological Survey, Washington. For topographic sheets see next page.

- Big Smoky Valley.* Ground water in Big Smoky Valley, Nev.; by O. E. Meinzer. Aug. 4, 1915. ii+85-116 p. il. 2 maps. (Water-supply paper 375 D.) †
- Cement industry in United States.* [calendar year] 1914 [with bibliographies]; by Ernest F. Burchard. Aug. 23, 1915. iii+221-259 p. il. map. [From Mineral resources, 1914, pt. 2.] †
- Coal.* Field apparatus for determining ash in coal; by C. E. Leshner. Aug. 16, 1915. ii+1-12 p. il. 2 pl. (Bulletin 621 A.) †
- Employees.* Service bulletin, July, 1915, assignments of field staff. 1915. 35 p. 16° ‡
- Gages.* Conditions requiring use of automatic gages in obtaining records of stream flow; by C. H. Pierce. Aug. 25, 1915. ii+131-139 p. il. (Water-supply paper 375 F.) †
- Gold.* Gold, silver, and copper in Alaska, [calendar year] 1914, mines report; by Alfred H. Brooks. Aug. 9, 1915. vi+125-137 p. [From Mineral resources, 1914, pt. 1.] †
- Gold, silver, copper, lead, and zinc in Eastern States, [calendar year] 1914, mines report [with list of Geological Survey publications on gold, silver, copper, lead, and zinc mines of Eastern States]; by J. P. Dunlop. Aug. 20, 1915. v+139-163 p. [From Mineral resources, 1914, pt. 1.] †
- Graphite.* Production of graphite, [calendar year] 1914 [with bibliography]; by Edson S. Bastin. Aug. 20, 1915. ii+159-174 p. [From Mineral resources, 1914, pt. 2.] †
- Gypsum industry.* [calendar year] 1914; by G. F. Loughlin. Aug. 23, 1915. ii+261-270 p. il. [From Mineral resources, 1914, pt. 2.] †
- Manganese.* Production of manganese and manganiferous ores, [calendar year] 1914; by D. F. Hewett. Aug. 21, 1915. [1]+165-181 p. [From Mineral resources, 1914, pt. 1.] †
- Mineral waters.* Production of mineral waters, [calendar year] 1914, with historical sketch of mineral-water trade; by R. B. Dole. Aug. 20, 1915. iv+175-219 p. il. [From Mineral resources, 1914, pt. 2.] †
- Mississippian period.* Fauna of Batesville sandstone of northern Arkansas; by George H. Girty. 1915. 170 p. 11 pl. (Bulletin 593; H. doc. 1069, 63d Cong. 2d sess.) * Paper, 20c. GS 15-724
- Faunas of Boone limestone at St. Joe, Ark.; by George H. Girty. 1915. 50 p. 3 pl. (Bulletin 598.) * Paper, 10c. GS 15-731
- Same. (H. doc. 1074, 63d Cong. 2d sess.)
- Missouri.* Results of spirit leveling in Missouri, 1896-1914; R. B. Marshall, chief geographer. 1915. 219 p. 1 pl. (Bulletin 568.) [Prepared in cooperation with Missouri, 1907-14.] * Paper, 15c. GS 15-729
- Pottery.* Statistics of pottery industry in United States, [calendar year] 1914; by Jefferson Middleton. Aug. 6, 1915. ii+1 P-16 P p. [From Mineral resources, 1914, pt. 2.] †
- Publications.* Extracts from Style book of Government Printing Office designed for use of typewriter operators engaged in preparing manuscript for printing; compiled by George McLane Wood. 1915. [59] p. ‡ 15-26484
- New publications, list S9; July, 1915. [1915.] 5 p. [Monthly.] †
- Publications of Geological Survey, not including topographic maps, June, 1915. 1915. 141 p. † GS 11-221/3
- Rivers.* Method of correcting river discharge for changing stage; by Benjamin E. Jones. Aug. 16, 1915. ii+117-130 p. il. (Water-supply paper 375 E.) †

- Rocks.** Analyses of rocks and minerals from laboratory of Geological Survey, 1880-1914; tabulated by F. W. Clarke. 1915. 376 p. (Bulletin 591.) * Paper, 40c. GS 15-730
- Sand.** Production of sand and gravel. [calendar year] 1914; by G. F. Loughlin. Aug. 26, 1915. [1]+271-283 p. [From Mineral resources, 1914, pt. 2.] †
- West (U. S.)** Guidebook of western United States; pt. A. Northern Pacific route, with side trip to Yellowstone Park [with list of publications on geography, geology, and history of region traversed by Northern Pacific Railway]; by Marius R. Campbell and others. 1915. 212 p. il. 26 p. of pl. 28 maps. (Bulletin 611.) * Paper, \$1.00. GS 15-732
- Same; pt. D, Shasta route and Coast line [with list of publications on west-coast geology]; by J. S. Diller and others. 1915. 142 p. il. 2 pl. 30 p. of pl. 20 maps. (Bulletin 614.) * Paper, \$1.00. GS 15-733
- Yukon River.** Ancient volcanic eruption in upper Yukon basin; by Stephen R. Capps. Aug. 2, 1915. ii+59-64 p. il. 1 pl. 4' (Professional paper 95 D.) †
- Zinc.** Production of spelter in United States. [calendar year] 1914; by C. E. Siebenthal. 1915. [8] p. il. 4' † GS 13-555/3

Topographic sheets

NOTE.—The Geological Survey is making a topographic map of the United States. The sheets of which it is composed are projected without reference to political divisions, and are designated by some prominent town or natural feature found on them. Three scales are ordinarily used, 1:62,500, 1:125,000, and 1:250,000. These correspond, approximately, to 1 mile, 2 miles, and 4 miles to 1 linear inch, covering, respectively, average areas of 230, 920, and 3,700 square miles. For some areas of particular importance special large-scale maps are published. The usual size, exclusive of the margin is about 17.5 inches in height by 11.5 to 16 inches in width, the latter varying with the latitude. A description of the topographic map is printed on the reverse of each sheet.

Nearly two-fifths of the area of the country, excluding outlying possessions, has been mapped, every State being represented. Massachusetts, Connecticut, Rhode Island, New Jersey, and the District of Columbia are completely mapped. Sheets of the regular size are sold by the Survey at 10c. each; but in lots of 50 or more copies, whether of the same sheet or of different sheets, the price is 6c. each. In no case can orders be filled at the wholesale rate unless the sum remitted solely for topographic maps amounts to at least \$3.00.

- California.** Big Bar and vicinity, lat. 40° 30'-41°, long. 123°-123° 45'. Scale 1:250,000, contour interval 200 ft. [Washington, Geological Survey] edition of July, 1915. S.S×10 in. [No description on reverse.] † 10c.
- Maine.** Waldoboro quadrangle, lat. 44°-44° 15', long. 69° 15'-69° 30'. Scale 1:62,500, contour interval 20 ft. [Washington, Geological Survey] edition of Aug. 1915. 17.5×12.7 in. † 10c.
- Massachusetts.** Topographic map of Massachusetts and Rhode Island, lat. 41° 15'-42° 45', long. 70°-73° 30'. Scale 1:250,000, contour interval 100 ft. [Washington, Geological Survey] 1915. 4 sheets, each about 15.4×25 in. [No description on reverse.] † 60c.
- Nebraska.** Howe quadrangle, lat. 40° 15'-40° 30', long. 95° 45'-96°. Scale 1:62,500, contour interval 20 ft. [Washington, Geological Survey] edition of July, 1915. 17.5×13.4 in. † 10c.
- Washington.** Ocosta quadrangle, lat. 46° 52' 30''-47° 07' 30'', long. 124°-124° 15'. Scale 1:62,500, contour interval 25 ft. [Washington, Geological Survey] edition of July, 1915. 17.6×12.1 in. † 10c.
- Yosemite National Park.** Topographic map of Yosemite National Park, Cal., lat. 37° 30'-38° 10', long. 119°-120°. Scale 1:125,000, contour interval 100 ft. [Washington] Geological Survey, 1915. 27.3×28.9 in. [No description on reverse.] † 50c.

LAND OFFICE, GENERAL

NOTE.—The General Land Office publishes a large general map of the United States, which is sold at \$1.00; and also separate maps of the States and Territories in which public lands are to be found, which are sold at 25c. per sheet. California is in 2 sheets. Address the Superintendent of Documents, Washington, D. C.

- Lemhi Indian School.** Regulations for sale of Lemhi Indian agency and school plant and farm, Idaho. [1915.] 3 p. †
- Public lands.** Vacant public lands on July 1, 1915. July 1, 1915. 24 p. (Circular 420.) †

St. Francis levee district. Status of certain Government lands in Arkansas which were shown on original plats as St. Francis River sunk lands and variously named lakes, [circular] to settlers, entrymen, and others. [1915.] 5 p. (Circular 426.) †

Solar attachment. Improved solar attachment, description of Smith solar attachment as recently improved for surveying service of General Land Office, with statement of adjustments; by Arthur D. Kidder. 1915. 13 p. il.
* Paper, 5c. 15—26524

Maps

United States, including Territories and insular possessions, showing extent of public surveys, Indian, military, and forest reservations, railroads, canals, national parks, and other details [with insets]; corrected to June 30, 1914. Scale 37 m.=1 in. Sackett & Wilhelms Co., New York, 1915. 59.6×82.7 in.
* \$1.00.

Alaska; with inset, Aleutian Islands.

American Samoa; Manua [Islands]; Rose I.; Tutuila Isl.

Canal Zone; with inset, Isthmus of Panama, showing location of canal.

Hawaiian Islands; with insets, Guam or Cuajan Island; Palmyra Island.

Philippine Islands.

Porto Rico.

MINES BUREAU

Coal. Determination of nitrogen in coal, comparison of various modifications of Kjeldahl method with Dumas method; by Arno C. Fieldner and Carl A. Taylor. [1st edition.] [July] 1915. 25 p. il. (Technical paper 64.) [Includes list of Mines Bureau publications on fuel technology.] * Paper, 5c.
15—26525

Gas, Natural. Analysis of natural gas and illuminating gas by fractional distillation at low temperatures and pressures; by G. A. Burrell, F. M. Seibert, and I. W. Robertson. [1st edition.] [July] 1915. 41 p. il. (Technical paper 104.) [Includes list of Mines Bureau publications on fuel technology.] * Paper, 5c.
15—26526

— Composition of natural gas used in 25 cities, with discussion of properties of natural gas; by G. A. Burrell and G. G. Oberfell. [1st edition.] [July] 1915. 22 p. (Technical paper 109.) [Includes list of Mines Bureau publications on petroleum technology.] * Paper, 5c.
15—26487

Gasoline. Inflammability of mixtures of gasoline vapor and air; by G. A. Burrell and H. T. Boyd. [1st edition.] [Aug.] 1915. 18 p. il. (Technical paper 115; Petroleum technology 26.) [Includes list of Mines Bureau publications on petroleum technology.] * Paper, 5c.
15—26527

Mine accidents. Monthly statement of coal-mine fatalities in United States, June, 1915; compiled by Albert H. Fay. [Aug.] 1915. 15 p. * Paper, 5c.
14—30541

PATENT OFFICE

NOTE.—The Patent Office publishes Specifications and drawings of patents in single copies. These are not enumerated in this catalogue, but may be obtained for 5c. each at the Patent Office.

A variety of indexes, giving a complete view of the work of the Patent Office from 1790 to date, are published at prices ranging from 25c. to \$10 per volume and may be obtained from the Superintendent of Documents. The Rules of practice and pamphlet Patent laws are furnished free of charge upon application to the Patent Office. The Patent Office issues coupon orders in packages of 20 at \$1.00 per package, or in books containing 100 coupons at \$5.00 per book. One coupon will procure a specification with drawing. These coupons are good until used, but are only to be used for orders sent to the Patent Office. For schedule of office fees, address Chief Clerk, Patent Office.

Classification bulletin [34], Jan. 1—June 30, 1915, containing classification of subjects of invention revised by Classification Division. 1915. 20 l. large 8°
* Paper, 10c. 8—16238/2

Official gazette, Aug. 3—31, 1915; v. 217, no. 1—5. 1915. cover-titles, 1666+ [clxxxiv] p. il. large 8° [Weekly.] * Paper, 10c. single copy, \$5.00 a yr.
4—18256/3

NOTE.—Contains the patents, trade-marks, designs, and labels issued each week; also decisions of the Commissioner of Patents and of the United States courts in patent cases.

Patents. Classification of patents issued Aug. 3—31, 1915. [1915.] Each 2 p. large 8° [Weekly. From Official gazette, v. 217, no. 1—5.] †

RECLAMATION SERVICE

Reclamation record, v. 6, no. 9: Sept. 1915. [1915.] p. 393-440, il. 4° [Monthly.] 9-35252/3

NOTE.—The Reclamation record is sold for 50 cents per year. Subscriptions may be forwarded to the Chief Clerk, U. S. Reclamation Service, Washington, D. C., and remittances should be made payable to the Special Fiscal Agent, U. S. Reclamation Service.

INTERSTATE COMMERCE COMMISSION

NOTE.—The bound volumes of the decisions, usually known as Interstate Commerce Commission reports, are sold by the Superintendent of Documents. Separate opinions are sold on subscription, price \$1.00 per volume; single copies, usually 5 cents each.

Baggage. Investigation and suspension no. 564, rules and regulations governing checking of baggage on combination of tickets; decided July 10, 1915; report [and order] of commission. [1915.] 157-162+ii p. ([Opinion] 3120.) [Report from Interstate Commerce Commission reports, v. 35.] * Paper, 5c.

Brakes. Decisions under safety appliance acts, no. 8791, United States v. Pennsylvania Co., district court for northern district of Ohio, eastern division [statement of case and opinion of court]; July 2, 1915. [1915.] 8 p. †

Bran. No. 7631, S. F. Scattergood & Company v. Erie & Western Transportation Company et al.; decided July 27, 1915; report [and order] of commission. [1915.] 15-16+[1] p. ([Opinion] 3144.) [Report from Interstate Commerce Commission reports, v. 36.] * Paper, 5c.

Building materials. No. 6883, Yellow Pine Sash, Door & Blind Manufacturers Association et al. v. Southern Railway Company et al.; [decided July 21, 1915; report and order of commission]. 1915. [1]+150-156+[1] p. ([Opinion] 3119.) [Report from Interstate Commerce Commission reports, v. 35.] * Paper, 5c.

Carriers. In matter of uniform system of accounts to be kept by carriers by water, [order promulgated] at general session of Interstate Commerce Commission on 19th of July, 1915. 1915. 1 p. * Paper, 5c.

— Operating reserve accounts; [prepared in] Division of Carriers' Accounts. [1915.] 3 p. 4° (Accounting series circular 47.) [Blank form issued to carriers for purpose of securing information for use of Interstate Commerce Commission.] †

Cattle. Investigation and suspension no. 409, live-stock rates from points in Colorado, South Dakota, and other States to Omaha, Neb., and other points; [decided July 30, 1915; report and order of commission]. 1915. [1]+682-691+ii p. ([Opinion] 3140.) [Date of decision incorrectly given on p. 682 as July 30, 1914. Report from Interstate Commerce Commission reports, v. 35.] * Paper, 5c.

— No. 6766, Iowa State Board of Railroad Commissioners et al. v. Atchison, Topeka & Santa Fe Railway Company et al.; decided July 30, 1915; [report and order of commission]. [1915.] 79-85+iii p. ([Opinion] 3153.) [Report from Interstate Commerce Commission reports, v. 36.] * Paper, 5c.

— No. 7127, Rock Spring Distilling Company et al. v. Louisville, Henderson & St. Louis Railway Company et al.; decided July 27, 1915; report [and order] of commission. [1915.] 35-42+[1] p. ([Opinion] 3148.) [Report from Interstate Commerce Commission reports, v. 36.] * Paper, 5c.

Cement. No. 7109, Cape Girardeau Portland Cement Company v. St. Louis & San Francisco Railroad Company et al.; decided July 1, 1915; [report and orders of commission]. [1915.] 109-130+vi p. map. ([Opinion] 3117.) [Report from Interstate Commerce Commission reports, v. 35.] * Paper, 5c.

Chicago, Rock Island and Pacific Railway. No. 6834, in re financial transactions, history, and operation of Chicago, Rock Island & Pacific Railway Company; decided July 31, 1915; report of commission. [1915.] p. 43-61. ([Opinion] 3149.) [From Interstate Commerce Commission reports, v. 36.] * Paper, 5c.

- Coal.* Coal and coke rates in the Southeast, investigation and suspension no. 569, bituminous coal and coke rates from mines and ovens in Alabama, Illinois, Kentucky, and Tennessee to Mississippi River crossings and various junction points in Tennessee, Mississippi, and Louisiana; decided July 22, 1915; report [and order] of commission. [1915.] 187-203+ii p. ([Opinion] 3126.) [Report from Interstate Commerce Commission reports, v. 35.] * Paper, 5c.
- Investigation and suspension no. 344, coal rates from Oak Hills, Colo.; [decided July 10, 1915; supplemental report and supplemental order of commission on petition to prescribe divisions]. 1915. [1]+456-459+[1] p. ([Opinion] 3130.) [Report from Interstate Commerce Commission reports, v. 35.] * Paper, 5c.
- Investigation and suspension no. 458, anthracite coal rates to Chicago, Ill., and other points; [decided July 30, 1915; report of commission]. 1915. [1]+700-705 p. ([Opinion] 3142.) [Report from Interstate Commerce Commission reports, v. 35.] * Paper, 5c.
- No. 4914, in matter of rates, practices, rules, and regulations governing transportation of anthracite coal; [decided July 30, 1915; report and order of commission]. 1915. [1]+220-455+iv p. ([Opinion] 3129.) [Report from Interstate Commerce Commission reports, v. 35.], * Paper, 20c.
- No. 7983, in matter of rates, divisions, rules, regulations, and practices governing transportation of railroad fuel and other coal; decided July 7, 1915; [report and order of commission]. [1915.] 1-15+ii p. ([Opinion] 3143.) [Report from Interstate Commerce Commission reports, v. 36.] * Paper, 5c.
- Conference rulings of Interstate Commerce Commission* [July 11, 1914-July 26, 1915]. July 26, 1915. 5 p. (Supplement 2 to Conference rulings bulletin 6.) * Paper, 5c.
- Corn.* No. 6561, McCaull-Dinsmore Company *v.* Missouri Pacific Railway Company et al.; portions of 4th section applications nos. 2045, 2855, and 3786; decided July 7, 1915; report [and order] of commission. [1915.] 69-72+iv p. ([Opinion] 3109.) [Report from Interstate Commerce Commission reports, v. 35.] * Paper, 5c.
- No. 6902, Van Dusen Harrington Company *v.* Chicago, Milwaukee & St. Paul Railway Company et al.; [decided July 22, 1915; report of commission]. 1915. [1]+172-174 p. ([Opinion] 3122.) [From Interstate Commerce Commission reports, v. 35.] * Paper, 5c.
- Cotton-seed meal.* No. 6853, Imperial Valley Oil & Cotton Company *v.* Southern Pacific Company et al.; decided July 22, 1915; report [and order] of commission. [1915.] 215-219+ij p. ([Opinion] 3128.) [Report from Interstate Commerce Commission reports, v. 35.] * Paper, 5c.
- Dairy products.* Investigation and suspension no. 518, withdrawal of regulations covering concentration and storage of dairy products; decided July 24, 1915; report [and order] of commission. [1915.] 469-474+[1] p. ([Opinion] 3132.) [Report from Interstate Commerce Commission reports, v. 35.] * Paper, 5c.
- Decisions.* Decisions of commission, Jan.-May, 1915, index to [Interstate Commerce Commission reports], v. 33, with table of commodities and table of localities; [prepared in] Division of Indices. 1915. cover-title, p. 741-855. † 8-30656/2
- Unreported opinions 1840, 1898, 1985, 1987-89, 1991, 1992, 1994-98, 2000, 2004-22, 2024-32, 2034-51, 2053-65, 2067-69, 2071, 2078, 2080, 2083, 2131-40; decided Mar. 18-Aug. 15, 1915. [1915.] various pages.
- NOTE.—These opinions deal with reparation cases and are semiconfidential in character. Unlike the reported opinions they will not appear in the bound volumes of the Interstate Commerce Commission reports. They are sold by the Superintendent of Documents at a subscription price of \$4.00 a yr. This is a tentative price based on estimated cost and is subject to change.
- Demurrage.* No. 5638, Plymouth Coal Company *v.* Delaware, Lackawanna & Western Railroad Company; [decided July 30, 1915; report and order of commission]. 1915. [1]+76-78+[1] p. ([Opinion] 3152.) [Report from Interstate Commerce Commission reports, v. 36.] * Paper, 5c.

Demurrage—Continued. No. 7610. Picher Lead Company *v.* St. Louis & San Francisco Railroad Company; decided July 9, 1915; report [and order] of commission. [1915.] 45-46+[1] p. ([Opinion] 3107.) [Report from Interstate Commerce Commission reports, v. 35.] *Paper, 5c.

Electric railroads. In matter of uniform system of accounts to be kept by electric railroads. [order promulgated] at general session of Interstate Commerce Commission on 19th of July, 1915. 1915. 1 p. *Paper, 5c.

Freight. Investigation and suspension no. 549, stopping of cars in transit to complete loading or partially unload; [decided July 26, 1915; report and order of commission]. 1915. [1]+130-136+[1] p. (Opinion 3156.) [Report from Interstate Commerce Commission reports, v. 36.] *Paper, 5c.

Freight rates. Equity no. 191, in district court for northern district of California, 2d division, Merchants and Manufacturers Traffic Association of Sacramento [et al.] *v.* United States, Interstate Commerce Commission, Atchison, Topeka & Santa Fe Railway Company [et al.]; brief for Interstate Commerce Commission. 1915. cover-title, iv+65 p. ‡

— Same; motion to dismiss and answer of Interstate Commerce Commission. 1915. cover-title, 27 p. ‡

— No. 4678. Lebanon Commercial Club *v.* Louisville & Nashville Railroad Company et al. on rehearing; [decided July 22, 1915; report and orders of commission]. 1915. [1]+204-214+iv p. il. ([Opinion] 3127.) [Report from Interstate Commerce Commission reports, v. 35.] *Paper, 5c.

— No. 5027. Danville, Va., et al. *v.* Southern Railway Company et al.; [decided June 14, 1915; report and order of commission]. 1915. [1]+430-441+vi p. ([Opinion] 3070.) [Report from Interstate Commerce Commission reports, v. 34.] *Paper, 5c.

— No. 5235. Edward Eisle *v.* Atchison, Topeka & Santa Fe Railway Company et al.; decided June 29, 1915; report [and order] of commission. [1915.] 17-19+iv p. ([Opinion] 3145.) [Report from Interstate Commerce Commission reports, v. 36.] *Paper, 5c.

— No. 7286. Henderson Commercial Club *v.* Illinois Central Railroad Company et al.; [decided July 26, 1915; report and order of commission]. 1915. [1]+20-29+iv p. il. ([Opinion] 3146.) [Report from Interstate Commerce Commission reports, v. 36.] *Paper, 5c.

— No. 7818. Port Huron & Duluth Steamship Company *v.* Pennsylvania Railroad Company et al.; decided July 26, 1915; report [and order] of commission. [1915.] 475-476+ii p. ([Opinion] 3133.) [Report from Interstate Commerce Commission reports, v. 35.] *Paper, 5c.

— 1915 western rate advance case, investigation and suspension no. 555, rate increases in western classification territory; decided July 30, 1915; [report and order of commission]. [1915.] 497-681+iii p. il. ([Opinion] 3139.) [Report from Interstate Commerce Commission reports, v. 35.] *Paper, 15c.

Grain. No. 1698. W. S. Duncan & Company et al. *v.* Nashville, Chattanooga & St. Louis Railway et al.; decided July 10, 1915; report [and order] of commission upon rule to show cause. [1915.] 477-484+iii p. ([Opinion] 3134.) [Report from Interstate Commerce Commission reports, v. 35.] *Paper, 5c.

Ice. Investigation and suspension no. 568, ice rates to Long Branch and other stations in New Jersey; decided July 7, 1915; report [and orders] of commission. [1915.] 73-76+iii p. ([Opinion] 3110.) [Report from Interstate Commerce Commission reports, v. 35.] *Paper, 5c.

Iron. Iron and steel cases, no. 2662. Commercial Club Traffic Bureau *v.* Atchison, Topeka & Santa Fe Railway Company et al.; [decided July 30, 1915; report and orders of commission]. 1915. [1]+86-108+viii p. ([Opinion] 3154.) [Report from Interstate Commerce Commission reports, v. 36.] *Paper, 5c.

— No. 4800. Sloss-Sheffield Steel & Iron Company et al. *v.* Louisville & Nashville Railroad Company et al.; [decided July 22, 1915; supplemental report and orders of commission]. 1915. [1]+460-468+xii p. ([Opinion] 3131.) [Report from Interstate Commerce Commission reports, v. 35.] *Paper, 5c.

- Locomotives.* Proposed rules and instructions for inspection and testing of steam locomotives and tenders to be submitted to Interstate Commerce Commission for approval in accordance with act of Feb. 17, 1911, amended Mar. 4, 1915. 1915. 15 p. large 8° ‡
- Logs.* Investigation and suspension no. 256. Chattanooga log rates; decided July 23, 1915; report [and order] of commission on rehearing. [1915.] 163-171+ii p. ([Opinion] 3121.) [Report from Interstate Commerce Commission reports, v. 35.] *Paper, 5c.
- No. 7153. Nebraska Bridge Supply & Lumber Company v. Nashville, Chattanooga & St. Louis Railway et al.; [decided July 3, 1915; report and order of commission]. 1915. [1]+86-89+[1] p. ([Opinion] 3114.) [Report from Interstate Commerce Commission reports, v. 35.] *Paper, 5c.
- Lumber.* Investigation and suspension no. 576. lumber rates from Wilson, Ark., and other points to Cincinnati, Ohio, and other points; decided July 22, 1915; report [and order] of commission. [1915.] 179-181+[1] p. ([Opinion] 3124.) [Report from Interstate Commerce Commission reports, v. 35.] *Paper, 5c.
- No. 2410. Louisiana Central Lumber Company et al. v. Chicago, Burlington & Quincy Railroad Company et al.; [decided July 7, 1915; report of commission]. 1915. [1]+38-41 p. ([Opinion] 3105.) [From Interstate Commerce Commission reports, v. 35.] *Paper, 5c.
- No. 7241. Des Moines Saw Mill Company v. Minneapolis & St. Louis Railroad Company et al.; [decided July 22, 1915; report and order of commission]. 1915. [1]+182-186+iii p. ([Opinion] 3125.) [Report from Interstate Commerce Commission reports, v. 35.] *Paper, 5c.
- Mangrove.* No. 6990. National Association of Tamers et al. v. Lehigh Valley Railroad Company et al.; decided July 22, 1915; report [and order] of commission. [1915.] 175-178+ii p. ([Opinion] 3123.) [Report from Interstate Commerce Commission reports, v. 35.] *Paper, 5c.
- Ores.* No. 6830. Columbia Gold Mining Company v. Oregon-Washington Railroad & Navigation Company et al.; [decided July 3, 1915; report and order of commission]. 1915. [1]+42-44+[1] p. ([Opinion] 3106.) [Report from Interstate Commerce Commission reports, v. 35.] *Paper, 5c.
- Passenger rates.* Ogden gateway case, investigation and suspension no. 519. increased passenger fares via Denver & Rio Grande Railroad through Ogden and Salt Lake City gateways; decided July 2, 1915; [report of commission]. [1915.] p. 131-149, il. ([Opinion] 3118.) [From Interstate Commerce Commission reports, v. 35.] *Paper, 5c.
- Petroleum.* Midcontinent oil rates, no. 6129. Milliken Refining Company v. Missouri, Kansas & Texas Railway Company et al.; decided Aug. 15, 1915; [report and orders of commission]. [1915.] 109-129+vii p. ([Opinion] 3156 [3155].) [Report from Interstate Commerce Commission reports, v. 36.] *Paper, 5c.
- Railroad accidents.* Report of chief of Division of Safety covering investigation of accident which occurred on Western Maryland Railway near Thurmont, Md., June 24, 1915. [1915.] S p. *Paper, 5c. A 15—1949
- Railroad employeess.* Decisions under hours of service act, circuit court of appeals, 7th circuit, no. 2228, Chicago, Rock Island & Pacific Railway Company v. United States, error to district court for northern district of Illinois, eastern division [statement of case and opinion of court]; decided Aug. 6, 1915. [1915.] 4 p. †
- No. 1002. circuit court of appeals, 8th circuit, Denver & Rio Grande Railroad Co. v. United States, on cross writs of error to district court for district of Utah; brief and argument for United States. 1915. cover-title, 31 p. ‡
- United States circuit court of appeals for 8th circuit, St. Joseph & Grand Island Railway Company v. United States, in error to district court for district of Kansas, 1st division; brief and argument for defendant in error. 1915. cover-title, 49 p. ‡
- Railroads.* 27th annual report on statistics of railways in United States, year ended June 30, 1914; prepared by Division of Statistics. 1915. 67 p. 4° [Cover-title reads: Text of 27th annual report.] *Paper, 10c. 5—11209/2

Railroads—Continued. In matter of uniform system of accounts to be kept by steam roads, [order promulgated] at general session of Interstate Commerce Commission on 19th of July, 1915. 1915. 1 p. *Paper, 5c.

— Interpretations of accounting classifications prescribed by Interstate Commerce Commission for steam roads in accordance with sec. 20 of act to regulate commerce, effective July 1, 1915. 1915. 66 p. (Accounting bulletin 10.) [Supersedes Accounting bulletin 8.] *Paper, 5c.

— Order [promulgated] at general session of Interstate Commerce Commission on 23d of July, 1915, matter of application of certain railroad companies for further extension of time within which to comply with provisions of sec. 3 of act to supplement safety appliance acts, approved Apr. 14, 1910, as amended by act making appropriations for sundry civil expenses of Government, fiscal year 1912, approved Mar. 4, 1911, being under consideration. 1915. 1 p. †

Refrigerator-cars. Investigation and suspension no. 548, rates and rules on shipments of packing-house products, fresh meats, and other articles transported in peddler cars in southwestern territory; [decided July 27, 1915; report and order of commission]. 1915. [1]+62-70+ii p. ([Opinion] 3150.) [Report from Interstate Commerce Commission reports, v. 36.] *Paper, 5c.

Samples. No. 6491, Jewelers' Protective Union et al. v. Pennsylvania Railroad Company et al.; decided July 28, 1915; report [and order] of commission. [1915.] 71-75+iii p. ([Opinion] 3151.) [Report from Interstate Commerce Commission reports, v. 36.] *Paper, 5c.

Sleeping-cars. In matter of destruction of records of sleeping car companies, [order promulgated] at general session of Interstate Commerce Commission on 24th of July, 1915. [1915.] 2 p. *Paper, 5c.

Steamer lines on Chesapeake Bay and rivers tributary thereto; [decided July 30, 1915; report and order of commission]. 1915. [1]+692-701+ii p. il. ([Opinion] 3141.) [Report from Interstate Commerce Commission reports, v. 35.] *Paper, 5c.

Straw. Investigation and suspension no. 575, straw rates from St. Louis, Mo., and other points to Anderson, Ind., and other points; [decided July 27, 1915; report and order of commission]. 1915. [1]+30-34+[1] p. ([Opinion] 3147.) [Report from Interstate Commerce Commission reports, v. 36.] *Paper, 5c.

Sugar. No. 6999, Federal Sugar Refining Company v. Central Railroad Company of New Jersey et al.; [decided July 26, 1915; report and order of commission]. 1915. [1]+488-491+[1] p. ([Opinion] 3136.) [Report from Interstate Commerce Commission reports, v. 35.] *Paper, 5c.

— No. 7544, John S. Seymour v. Morgan's Louisiana & Texas Railroad & Steamship Company et al.; [decided July 26, 1915; report and order of commission]. 1915. [1]+492-493+[1] p. ([Opinion] 3137.) [Report from Interstate Commerce Commission reports, v. 35.] *Paper, 5c.

Switching charges. Investigation and suspension no. 574, switching charges at Alexandria, Ind.; [decided July 27, 1915; report and order of commission]. 1915. [1]+494-496+[1] p. ([Opinion] 3138.) [Report from Interstate Commerce Commission reports, v. 35.] *Paper, 5c.

Tap line case, investigation and suspension no. 11, petition of Sibley, Lake Bisteneau & Southern Railway Company; decided July 26, 1915; 4th supplemental report [and order] of commission. [1915.] 485-487+[1] p. ([Opinion] 3135.) [Report from Interstate Commerce Commission reports, v. 35.] *Paper, 5c.

Traveling expenses. Regulations governing travel of employees on official business, effective July 1, 1915. 1915. 36 p.+[3] folded l. il. 16° ‡

VALUATION DIVISION

Telegraph. Instructions for field work of telegraph and telephone section of Division of Valuation, Interstate Commerce Commission. 1st tentative draft. 1915. 31 p. *Paper, 5c.

JUSTICE DEPARTMENT

- Clark, J. S., & Co.* In Court of Claims, Charles M. Fulton, administrator of Edward Fulton, surviving partner [of J. S. Clark & Co.], *v.* United States, no. 31611; defendants' answer to claimant's brief on his motion to amend findings of fact. [1915.] p. 133-141. ‡
- Delaware, Lackawanna and Western Railroad.* In equity, in district court for district of New Jersey, United States *v.* Delaware, Lackawanna & Western Railroad Company and Delaware, Lackawanna & Western Coal Company; final decree. 1915. cover-title, 3 p. ‡
- Electric Boat Co. v.* United States, no. 32877; abstract of documentary evidence furnished by Secretary of Navy. [1915.] p. 15-23. ‡
- Enlistment, Foreign.* Memorandum of law on construction of sec. 10 of Federal penal code [concerning enlistment in service of foreign prince, etc., of any person within territory or jurisdiction of United States]; by Charles Warren. 1915. 30 p. ‡ 15-26523
- Evidence.* Digest of rules of law relating to admissibility of documentary evidence furnished Attorney General in response to call under sec. 188. R. S., and of Departmental records and correspondence subject to call of Court of Claims; by [Seth] Shepard [jr.]. 1915. 12 p. ‡ 15-26501
- Exeter Machine Works, Incorporated.* In Court of Claims, no. 31601. George S. Fowler, for use and benefit of Exeter Machine Works, Incorporated, *v.* United States; brief for United States. 1915. cover-title, p. 1-12. ‡
- Henahan, James E.* No. 12. original, in Supreme Court, Oct. term, 1915. *ex parte*. United States [requiring issuance of commitment and enforcement of execution of sentence in case of James E. Henahan]; brief for United States. 1915. cover-title, v+54 p. ‡
- Merchants' and Manufacturers' Traffic Association of Sacramento.* In equity, no. 191, in district court, northern district of California, 2d division, Merchants' & Manufacturers' Traffic Association of Sacramento [et al.] *v.* United States, Interstate Commerce Commission, Atchison, Topeka & Santa Fe Railway Company [et al.], motion of United States to dismiss petition as amended; answer of United States to petition as amended. 1915. cover-title, 21 p. ‡
- Nalle, Haywood B.* In Court of Claims, Haywood B. Nalle *v.* United States, no. 30451; defendant's brief. [1915.] p. 119-162. ‡
- Patterson, John H.* [In Supreme Court, Oct. term, 1914, United States *v.* John H. Patterson et al.] proceedings in circuit court of appeals for 6th circuit; appearance of counsel [etc.]. [1915.] p. 2091, 2092. [This is printed without title. The signature mark reads: 93516A-15.] ‡
- Same; [certificate of clerk of] circuit court of appeals for 6th circuit. [1915.] p. 2151. [This is printed without title. The signature mark reads: 93516B-15.] ‡
- Theurer, Gaspard.* [In Supreme Court, Oct. term, 1914] United States *versus* Mrs. Rudolph F. Theurer et als. [heirs of Gaspard Theurer, proceedings in circuit court of appeals for 5th circuit; opinion of court, Apr. 9, 1914, etc.]. [1915.] [1]+60-69 p. [The title-page lettered "a" is printed separately.] ‡

LABOR DEPARTMENT

- Naturalization.* Proceedings of naturalization reception held at Philadelphia, Pa., May 10, 1915. 1915. 18 p. ‡ 15-26483

LABOR STATISTICS BUREAU

- Government officials and employees.* Compensation to injured Government employees, regulations issued by Secretary of Labor governing operation of Government compensation act for employees injured in service of United States [with] acts of May 30, 1908, Mar. 11, [and] July 27, 1912. Revised June 21, 1915. 1915. 11 p. * Paper, 5c. L 15-61
- Labor and laboring classes.* Decisions of courts affecting labor. [calendar year] 1914. May, 1915. 346 p. (Bulletin 169; Labor laws of United States series 6.) * Paper, 25c.

Monthly review. Monthly review of Bureau of Labor Statistics, July, 1915; v. 1, no. 1. 1915. 90 p. †
15—26485

NOTE.—With this issue the Bureau of Labor Statistics begins the publication of its Monthly review. The Review will be from henceforth the medium through which the Bureau will publish the results of original investigations too brief for bulletin purposes, notices of labor legislation by the States or by Congress, and Federal court decisions affecting labor, which from their importance should be given attention before they could ordinarily appear in the bulletins devoted to these subjects.

— Same, Aug. 1915; v. 1, no. 2. 1915. 78 p. †

Wages. Effect of minimum-wage determinations in Oregon; [by Marie L. Obenauer and Bertha von der Nienburg]. July, 1915. 108 p. (Bulletin 176; Women in industry series 6.) [Prepared in cooperation with Industrial Relations Commission.] * Paper, 15c.
L 15—62

— Same. (H. doc. 1709.)

NATURALIZATION BUREAU

Rulers. List of foreign sovereignties and their rulers. 10th edition. July 15, 1915. 1 p. 4° †

LIBRARY OF CONGRESS

Literature. Classification, literature, subclasses PN, PR, PS, PZ. 1915. 273 p. large 8° * Paper, 15c.
14—30009

PN. General literary history and collections.

PR. English literature.

PS. American literature.

PZ. Fiction and juvenile literature.

COPYRIGHT OFFICE

NOTE.—Subscriptions for the Catalogue of copyright entries should be sent to the Superintendent of Documents, instead of to the Register of Copyrights as formerly.

Copyright. [Catalogue of copyright entries, new series, pt. 1, group 1, v. 12] no. 71—83; Aug. 1915. Aug. 2—30, 1915. p. 569—672. [Issued 3 times a week.]

* Paper, \$3.00 a yr. (4 pts.); pts. 1 and 3, each \$1.00 a yr.; pts. 2 and 4, each 50c. a yr.
6—35347/8

NOTE.—Each number is issued in 4 parts: pt. 1, group 1, relates to books; pt. 1, group 2, to pamphlets, leaflets, contributions to newspapers or periodicals, etc., lectures, sermons, addresses for oral delivery, dramatic compositions, maps; pt. 2, to periodicals; pt. 3, to musical compositions; pt. 4, to works of art, reproductions of a work of art, drawings or plastic works of scientific or technical character, photographs, prints and pictorial illustrations, motion pictures.

— Same, pt. 1, group 2, v. 12, no. 6. 1915. vii+485—584+xxx p. [Monthly.]

— Same, pt. 2, v. 10, no. 2. 1915. vii+97—186+xvii p. [Quarterly.]

DOCUMENTS DIVISION

Government publications. Index to Monthly list of State publications, v. 5, 1914. 1915. [1]+463—518 p. [Included in price of Monthly list of State publications.]

— Monthly list of State publications, v. 5, 1914 [title-page]. 1915. 1 p. [Included in price of Monthly list of State publications.] 10—8924/2

NAVY DEPARTMENT

Courts-martial. Court-martial order 12 and 16, 1915; Mar. 31 and Apr. 30, 1915. [1915.] 13 p. and 6 p. 12° †

— Index-digest, court-martial orders, 1914. [1915.] 52 p. 12° †

Orders. General order 153 [5th series]; July 10, 1915. [1915.] 103 p. 4° †

Specifications. General specifications for inspection of material under cognizance of Bureaus of Construction and Repair, Steam Engineering, and Ordnance. July 1, 1915. 35 p. il. 12° †

MARINE CORPS

Marksmanship qualifications 31, 1915; Aug. 9, 1915. [1915.] 2 p. ‡
Orders. Marine Corps orders 33, 1915; Aug. 12, 1915. [1915.] 1. 94. ‡

NAVIGATION BUREAU

Engineers. Handy book for aid and instruction of enlisted men in engineer department, Navy; by Bruce R. Ware. Revised 1914. 1915. 184 p. il. 24°
 * Cloth, 30c. 15—26500
Leaves of absence granted officers of Navy subsequent to June 1, 1915. [1915.]
 8 p. [Monthly.] ‡ CA 8—489
Officers, Navy. Navy and Marine Corps list and directory, officers of Navy and Marine Corps, Aug. 1, 1915. 1915. 106 p. [Monthly.] * Paper, 10c. single copy, \$1.00 a yr. War 9—131/3

HYDROGRAPHIC OFFICE

NOTE.—The charts, sailing directions, etc., of the Hydrographic Office are sold by the office in Washington and also by agents at the principal American and foreign seaports and American lake ports. The price of the General catalogue of mariners' charts and books is 50c. Copies of the Hydrographic bulletins, reprints, and Notice to mariners are supplied free on application at the Hydrographic Office in Washington and at the branch offices in Boston, New York, Philadelphia, Baltimore, Norfolk, Savannah, New Orleans, Galveston, San Francisco, Portland (Oreg.), Seattle, Chicago, Cleveland, Buffalo, Sault Ste. Marie, and Duluth.

Asiatic pilot: v. 5, Sunda Strait and southern approaches to China Sea with west and north coasts of Borneo and off-lying dangers. 1st edition. 1915. x+519 p.+[2] l. map. ([Publication] 126.) [The 2 leaves mentioned in the collation consist of request coupons which are detachable.] † Cloth, 90c

British Islands pilot: v. 7, East coasts of Scotland and England from Fife Ness to North Foreland, including Firth of Forth and Thames and Medway rivers. 1915. vi+533 p.+[2] l. il. map. ([Publication] 150.) [The 2 leaves mentioned in the collation consist of request coupons which are detachable.] † Cloth, 90c.

Hydrographic bulletin, weekly, no. 1353-56; Aug. 4-25, 1915. [1915.] Each 1 p. various sizes. †

Notice to mariners 32-35, 1915; Aug. 7-28 [1915]. [1915.] [xi]+656-761 l. map. [Weekly.] † 7—20609/4

Tide calendar [for Norfolk and Newport News, Va.], Sept. 1915. [1915.] 1 p. 4° [Monthly.] †

Charts

Belfast Lough, Ireland, east coast, from latest British surveys; chart 4798. Scale naut. m.=2.2 in. Washington, Hydrographic Office, July, 1915. 26.3×38.8 in. † 40c.

Biscay, Bay of. Bay of Biscay [Europe, west coast], from latest information; chart 4321. Scale 1° long.=3.2 in. Washington, Hydrographic Office, July, 1915. 25.9×32.9 in. † 30c.

Cherbourg, France. Port of Cherbourg, France, from latest French surveys; chart 4344. Scale 2100 yds.=6.2 in. Washington, Hydrographic Office, July, 1915. 25.7×39.7 in. † 40c.

Fiume [Hungary]. Adriatic, east coast, Mediterranean, including Port Maritscica, from latest Austrian surveys; chart 4072. Scale naut. m.=5 in. Washington, Hydrographic Office, July, 1915. 15.7×21.8 in. † 20c.

Forth, Firth of. Firth of Forth, Scotland, east coast, St. Abbs Head to Edinburgh, from latest British surveys; chart 4687. Scale naut. m.=1 in. Washington, Hydrographic Office, July, 1915. 25.6×38.5 in. † 40c.

Le Havre and entrance to the Seine, France, north coast, from latest French surveys; chart 4343. Scale naut. m.=5 in. Washington, Hydrographic Office, July, 1915. 39.9×26.6 in. † 40c.

North Sea, Germany, Norðer Piep to Vortrapp Tief, including Helgoland, from latest German surveys; chart 4862. Scale naut. m.=0.7 in. Washington, Hydrographic Office, July, 1915. 25.6×38.8 in. † 40c.

Pilot charts. Pilot chart of Central American waters, Sept. 1915; chart 3500. Scale 1° long.=0.7 in. Washington, Hydrographic Office, Aug. 20, 1915. 23.4×35.1 in. [Monthly. Certain portions of the data are furnished by the Weather Bureau.] † 10c.

— Pilot chart of Indian Ocean, Oct. 1915; chart 2603. Scale 1° long.=0.2 in. Washington, Hydrographic Office, Aug. 16, 1915. 22.5×30.8 in. [Monthly. Certain portions of the data are furnished by the Weather Bureau.] † 10c.

— Pilot chart of north Atlantic Ocean, Aug. 1915; chart 1400. Scale 1° long.=0.27 in. Washington, Hydrographic Office, July 29, 1915. 21×32 in. [Monthly. Certain portions of the data are furnished by the Weather Bureau.] † 10c.

NOTE.—Contains on reverse, Zona's protractor [for plotting Sumner lines and determination of fix from their intersection].—Time signals, hydrographic, and meteorological information by radio.

— Pilot chart of north Pacific Ocean, Oct. 1915; chart 1401. Scale 1° long.=0.2 in. Washington, Hydrographic Office, Aug. 16, 1915. 20.7×35.3 in. [Monthly. Certain portions of the data are furnished by the Weather Bureau.] † 10c.

— Pilot chart of south Atlantic Ocean, Sept.–Nov. 1915; chart 2600. Scale 1° long.=0.3 in. Washington, Hydrographic Office, July 16, 1915. 23×31.9 in. [Quarterly. Certain portions of the data are furnished by the Weather Bureau.] † 10c.

— Pilot chart of south Pacific Ocean, Sept.–Nov. 1915; chart 2601. Scale 1° long.=0.2 in. Washington, Hydrographic Office, July 16, 1915. 21.2×35.8 in. [Quarterly. Certain portions of the data are furnished by the Weather Bureau.] † 10c.

Plymouth Harbor, England, south coast, from British surveys to 1914; chart 4507. Scale 1500 yds.=7.2 in. Washington, Hydrographic Office, July, 1915. 47.9×26.2 in. † 50c.

Villefranche Bay, port of Nice, & St. Hospice Bay, France, south coast. Mediterranean, from latest French surveys; chart 4019. Scale naut. m.=5 in. Washington, Hydrographic Office, July, 1915. 19.2×26 in. † 20c.

Wales, England, west coast, Holyhead to Great Ormes Head, from latest British surveys; with inset, Bull Bay and Amlwch Harbor, Anglesey; chart 4560. Scale naut. m.=1 in. Washington, Hydrographic Office, July, 1915. 25.9×39 in. † 40c.

— *Wales*, England, west coast, New Quay to Holyhead, from latest British surveys; chart 4454. Scale naut. m.=0.5 in. Washington, Hydrographic Office, July, 1915. 39.1×26 in. † 40c.

NAVAL MILITIA AFFAIRS DIVISION

Naval militia. Register of naval militia, Jan. 1, 1915. 1915. 62 p. *Paper. 10c.

STEAM ENGINEERING BUREAU

Radiotelegraphy. Description of radio installation for ships only. [1915.] cover-title, 36 p. 4° [Blank form issued to main transmitter of ship to be forwarded to Steam Engineering Bureau annually and at such other times as changes are made in installation.] ‡

SUPPLIES AND ACCOUNTS BUREAU

Carbon dioxide. Contract bulletin 3, fiscal year 1916, CO₂ gas; July 7, 1915. [1915.] p. 71-74, 12° ‡

Naval supplies. Notice of proposed purchases [of miscellaneous materials, etc.], no. 484-487; Aug. 6-27, 1915. [1915.] Each [2] p. 4° [Weekly.] †

Navy-yards. Manual for accounting officers, 1915; [including Navy yard classification of accounts, revised to Aug. 2, 1915]. 1915. 67+1-14 p.+1. 15-40 +p. 47-55, 1 pl. 4° ‡

- Pay Corps, Navy.* Memoranda for information of officers of Pay Corps, commanding officers of ships, and commandants of stations 172; July 1, 1915. [1915.] p. 3687-3709, 12° [Monthly.] ‡
- Same 173; Aug. 2, 1915. [1915.] p. 3710-35, 12° [Monthly.] ‡

PAN AMERICAN UNION

NOTE.—The Pan American Union sells its own monthly bulletins, handbooks, etc., at prices usually ranging from 5c. to \$2.00. The price of the English edition of the bulletin is 25c. a single copy or \$2.00 a year, the Spanish edition \$1.50 a year, the Portuguese edition \$1.00 a year, and the French edition 75c. a year. Address the Director General of the Pan American Union.

Single copies of the English edition of the bulletin may be obtained from the Superintendent of Documents at 25c. each.

- Bulletins.* Boletim de União Pan-Americana, Agosto, 1915. edição portuguesa; [v. 9, no. 2]. [National Capital Press, Inc., Washington, D. C., 1915.] iv+61-120 p. il. 1 pl. [Monthly.] 11-27014/2
- Bulletin de l'Union Panaméricaine, Août, 1915, édition française; [v. 9, no. 2]. [National Capital Press, Inc., Washington, D. C., 1915.] iv+53-104 p. il. 1 pl. [Monthly.] 11-27013/2
- Bulletin of Pan American Union, v. 40 [English section]; Jan.-June, 1915 [title-page and index]. [1915.] [2]+li p. 8-30967/2
- Same. (H. doc. 1400.)
- Same, July, 1915 [English section; v. 41, no. 1]. [1915.] iv+1-140 p. il. 1 por. [Monthly.]
- Same. (H. doc. 39, pt. 1, 64th Cong. 1st sess.)
- Cuba.* Commerce of Cuba, [calendar year] 1913. 1915. 37 p. † 13-35123

POST OFFICE DEPARTMENT

Postal guide. United States official postal guide, 3d series, v. 8, no. 2; Aug. 1915. Albany, N. Y., J. B. Lyon Company, printers [1915]. cover-title, 23 p.+[2] l. [Monthly.] Includes Inserts 153-161 to Postal laws and regulations of United States.] Cloth. \$3.50 a yr.; paper, \$3.00 a yr. 4-18254/3

NOTE.—No. 1, July, for each year, is what is usually known as the Postal guide, nos. 2-12 being additions and corrections. Sold by the printers, J. B. Lyon Company, Market Square, Albany.

Postal service. Daily bulletin of orders affecting postal service, v. 36, no. 10804-S29; Aug. 2-31, 1915. [1915.] Each 1 p. f° [Daily except Sundays and holidays.] ‡ 6-5810/3

FOREIGN MAILS DIVISION

Steamboats. Schedule of steamers appointed to convey mails to foreign countries during Sept. 1915. Aug. 16, 1915. 1 p. narrow f° [Monthly.] * Paper, 10c. single copy, \$1.00 a yr.

PURCHASING AGENT

Postal supplies. List of awards showing contractors and prices for supplies for postal service, in force July 1, 1915. 1915. 67 p. 4° ‡

TOPOGRAPHY DIVISION

NOTE.—Since February, 1908, the Topography Division has been preparing rural-delivery maps of counties in which rural delivery is completely established. They are published in two forms, one giving simply the rural free delivery routes, starting from a single given post office, sold at 5 cents each; the other, the rural free delivery routes in an entire county, sold at 20 cents each. A uniform scale of 1 inch to 1 mile is used. Editions are not issued, but sun-print copies are produced in response to special calls addressed to the Third Assistant Postmaster General, Finance Division, Washington, D. C. These maps should not be confused with the post route maps for which see Monthly catalogue for January, 1915, page 394.

PRESIDENT OF UNITED STATES

- Alaska.* Executive order, Alaskan timber reserve no. 1 [amending Executive order of June 22, 1915, so as to include additional land in reserve]. July 31, 1915. 1 p. f° (No. 2226.) ‡
- Executive order, Alaskan townsite [amending Executive order of June 23, 1914, so as to eliminate from lands thereby withdrawn for townsite purposes sections 2, 5, 8, and 11, and portions of sections 3, 4, 9, and 10, in township 1 south, range 1 west, Fairbanks meridian, Alaska]. Aug. 17, 1915. 1 p. f° (No. 2236.) ‡
- Executive order [establishing Chilkat Fisheries Reserve on Chilkat River near Haines, Alaska, for use of Education Bureau and natives of Alaska]. Aug. 2, 1915. 1 p. f° (No. 2228.) ‡
- Executive order [establishing Native Sanitarium Reserve on Chilkat River near Klukwan, Alaska, for use of Education Bureau and natives of Alaska]. Aug. 2, 1915. 1 p. f° (No. 2227.) ‡
- Big Lake Reservation.* Executive order [establishing Big Lake Reservation, Ark., as preserve for native birds]. Aug. 2, 1915. 1 p. map, f° (No. 2230.) ‡
- Coos Bay.* Executive order, order of withdrawal, military reservation, Coos Bay, Oreg. Aug. 6, 1915. 1 p. f° (No. 2233.) ‡
- Corral, Pettit Barracks.* Executive order [establishing The Corral, Pettit Barracks military reservation, Mindanao, P. I.]. Aug. 13, 1915. 1 p. f° (No. 2234.) ‡
- Feldman, William.* Executive order [waiving civil service rule requiring citizenship so as to admit William Feldman to examination for classified service with understanding that he will take steps to acquire citizenship]. Aug. 19, 1915. 1 p. f° (No. 2238.) ‡
- Forest reserves.* Crater national forest, Oreg. and Cal., 2d proclamation. July 19, 1915. 1 p. map, f° (No. 1302.) †
- Datil national forest, N. Mex., proclamation. Aug. 25, 1915. 1 p. f° (No. 1309.) †
- Deschutes national forest, Oreg., 3d proclamation. July 19, 1915. 1 p. map, f° (No. 1303.) ‡
- Fremont national forest, Oreg., 3d proclamation. [July 19, 1915.] 2 p. map, f° ([No. 1304.]) †
- Nebraska national forest, Nebr., 3d proclamation. July 19, 1915. 1 p. map, f° (No. 1306.) †
- Paulina national forest, Oreg., 2d proclamation. [July 19, 1915.] 2 p. map, f° ([No. 1305.]) †
- Grand Army of the Republic.* Executive order [that veterans of Civil War in service of Government who desire to attend Grand Army encampment at Washington, D. C., Sept. 27–Oct. 2, 1915, be granted leave of absence with pay in addition to annual leave provided for by statute]. Aug. 17, 1915. 1 p. f° (No. 2237.) ‡
- Hinkle, C. Virgil.* Executive order [authorizing appointment of C. Virgil Hinkle to competitive classified position in postal service]. Aug. 25, 1915. 1 p. f° (No. 2239.) ‡
- Neutrality,* Italy and Turkey, proclamation. [Aug. 23, 1915.] 4 p. f° ([No. 1308.]) †
15—26529
- Ogilvie, Robert W. F.* Executive order [authorizing appointment of Robert W. F. Ogilvie to position in Naturalization Division of Labor Department]. Aug. 25, 1915. 1 p. f° (No. 2240.) ‡
- Public Health Service.* Executive order [amending civil service rules relating to Public Health Service so as to except from examination attendants at not more than \$50 per month who were subject to competitive examination, and scientific assistants who have ordinarily been appointed temporarily in absence of registers]. Aug. 6, 1915. 1 p. (No. 2232.) ‡
- Reinhard, Francis J.* Executive order [authorizing appointment of Francis J. Reinhard to position of law clerk in Office of Solicitor of Treasury]. Aug. 6, 1915. 1 p. f° (No. 2231.) ‡

- Ricketts, Edna M.* Executive order [authorizing appointment of Edna M. Ricketts to position in classified service]. Aug. 16, 1915. 1 p. f° (No. 2235.) †
- Spencer, Mrs. Norma H.* Executive order [authorizing appointment of Mrs. Norma H. Spencer as clerk in Treasury Department]. Aug. 5, 1915.. 1 p. f° (No. 2230½.) †
- Stephens, Green A.* Executive order [authorizing reinstatement of Green A. Stephens in postal service]. Aug. 26, 1915. 1 p. f° (No. 2241.) †
- Utah.* Executive order [setting aside certain lands in Utah for use of Paiute Indians]. Aug. 2, 1915. 1 p. f° (No. 2229.) †

SMITHSONIAN INSTITUTION

NOTE.—In its latest price-list the Smithsonian Institution publishes this notice: "Applicants for these publications are requested to state the grounds for their requests, as the Institution is able to supply papers only as an aid to the researches or studies in which applicants are especially interested. The papers included in this list are distributed *gratis*, except as otherwise indicated. Publications should be ordered by the *publication number*, and arranged in sequence. The serial publications of the Smithsonian Institution are as follows: 1, Smithsonian contributions to knowledge; 2, Smithsonian miscellaneous collections; 3, Smithsonian reports. No sets of these are for sale or distribution, as most of the volumes are out of print. The Contributions to knowledge and Miscellaneous collections are distributed without charge only to public libraries, learned societies, institutions, and specialists in this country and abroad. The Smithsonian reports are regularly distributed by the Institution to libraries throughout the world, and only a limited number of the volumes remain to supply other demands. No general mailing-list of individuals is maintained. The reports can be purchased from the Superintendent of Documents, Government Printing Office, Washington, D. C. Remittances for publications not distributed gratuitously should be made payable to the 'Smithsonian Institution.' Applications from libraries should be accompanied by a statement of the number of volumes which they contain and the date of their establishment, and should have the endorsement of a Member of Congress."

The annual reports are the only Smithsonian publications that are regularly issued as public documents. All the others are paid from the private funds of the Institution, but as they are usually regarded as public documents and have free transmission by mail they are listed in the Monthly catalogue.

Orinoids. Phylogenetic study of recent orinoids, with special reference to question of specialization through partial or complete suppression of structural characters; by Austin H. Clark. Washington, Smithsonian Institution, Aug. 19, 1915. [2]+67 p. (Publication 2369; Smithsonian miscellaneous collections, v. 65, no. 10.) † Price on application. 15—26530

Reports. Annual report of board of regents of Smithsonian Institution, year ending June 30, 1914 [with report of secretary, etc., and appendix containing scientific papers]. 1915. xi+729 p. il. 12 pl. 142 p. of por. and pl. map. ([Publication 2321.]) * Cloth, \$1.10. 4—18264/2

CONTENTS.—Report of secretary of Smithsonian Institution.—Report of executive committee of board of regents of Smithsonian Institution.—Proceedings of board of regents of Smithsonian Institution.—Radiation of the sun; by C. G. Abbot.—Modern theories of the sun; by Jean Bosler.—Form and constitution of the earth; by Louis B. Stewart.—Some remarks on logarithms apropos to their tercentenary; by M. d'Ocagne.—Modern views on constitution of the atom; by A. S. Eve.—Gyrostats and gyrostatic action; by Andrew Gray.—Stability of aeroplanes; by Orville Wright.—First man-carrying aeroplane capable of sustained free flight, Langley's success as pioneer in aviation; by A. E. Zahm.—Some aspects of industrial chemistry; by L. H. Baekeland.—Explosives; by Edward P. O'Hern.—Climates of geologic time; by Charles Schuchert.—Pleochroic haloes; by J. Joly.—Geology of bottom of the seas; by L. de Launay.—Recent oceanographic researches; by Ch. Gravier.—Klondike and Yukon goldfield in 1913; by H. M. Cadell.—History of discovery of sexuality in plants; by Duncan S. Johnson.—Problems and progress in plant pathology; by L. R. Jones.—Plant-autographs and their revelations; by Jagadis Chunder Bose.—National Zoological Park and its inhabitants; by Frank Baker.—On habits and behavior of herring gull, *Larus argentatus* pont; by R. M. Strong.—Notes on some effects of extreme drought in Waterberg, South Africa; by Eugène N. Marais.—Homœotic regeneration of antennæ in *Phasmid* or walkingstick [with bibliography]; by H. O. Schmitz-Jensen.—Latent life, its nature and its relations to certain theories of contemporary biology; by Paul Bequerel.—Early inhabitants of western Asia; by Felix v. Luschan.—Excavations at Abydos; by Edouard Naville.—Examination of Chinese bronzes; by John C. Ferguson.—Role of depopulation, deforestation, and malaria in decadence of certain nations; by Felix Regnault.—Story of the chin; by Louis Robinson.—Recent developments in art of illumination; by Preston S. Millar.—Loom and spindle, past, present, and future; by Luther Hooper.—Demonstration play school of 1913; by Clark W. Hetherington.—Sketch of life of Eduard Suess (1831-1914); by Pierre Termier.—Index.

ETHNOLOGY BUREAU

Publications. List of publications of Bureau of American Ethnology, with index to authors and titles. [1915.] p. 387-425, large 8° †

NATIONAL MUSEUM

NOTE.—The publications of the National Museum comprise an annual report and three scientific series, viz., Proceedings, Bulletins, and Contributions from national herbarium. The editions are distributed to established lists of libraries, scientific institutions, and specialists, any surplus copies being supplied on application. The volumes of Proceedings are made up of technical papers based on the Museum collections in biology, geology, and anthropology, and of each of these papers a small edition, in pamphlet form, is issued in advance of the volume, for prompt distribution to specialists. No sets of any of these series can now be furnished.

Amphibians. Collection of amphibians and reptiles from Gogebic County, Mich.; by Arthur T. Evans. July 26, 1915. [1]+351-354 p. [From Proceedings, v. 49; no. 2109.] †

Crane-flies. On collection of Javanese crane-flies, Tipulidae, Diptera, in National Museum; by Charles Paul Alexander. Aug. 13, 1915. [1]+157-193 p. 9 pl. [From Proceedings, v. 49; no. 2103.] †

Dragon-flies. Notes on life history and ecology of dragonflies (Odonata) of Washington and Oregon; by Clarence Hamilton Kennedy. July 28, 1915. [1]+259-345 p. il. [From Proceedings, v. 49; no. 2107.] †

Flies. Flies of genus *Agromyza*, related to *Agromyza virens*; by J. R. Malloch. July 24, 1915. [1]+103-108 p. il. 1 pl. [From Proceedings, v. 49; no. 2097.] †

— Notes on flies of genus *Pseudodinia*, with description of new species; by J. R. Malloch. July 16, 1915. [1]+151-152 p. [From Proceedings, v. 49; no. 2101.] †

Hymenoptera. Descriptions of new species of Hymenoptera; by S. A. Rohwer. July 16, 1915. [1]+205-249 p. [From Proceedings, v. 49; no. 2105.] †

Limestone. Peculiar oolite from Bethlehem, Pa.; by Edgar T. Wherry. Aug. 13, 1915. [1]+153-156 p. 2 pl. [From Proceedings, v. 49; no. 2102.] †

Marble. Report on some carbonic acid tests on weathering of marbles and limestones; by George P. Merrill. July 26, 1915. [1]+347-349 p. [From Proceedings, v. 49; no. 2108.] †

Meteorites. Notes on composition and structure of Indarch, Russia, meteoric stone; by George P. Merrill. July 24, 1915. [1]+109-112 p. 1 pl. [From Proceedings, v. 49; no. 2098.] †

Mollusks. Recent and fossil mollusks of genus *Rissoina* from west coast of America; by Paul Bartsch. July 24, 1915. [1]+33-62 p. 6 pl. [From Proceedings, v. 49; no. 2094.] †

— Report on Turton collection of south African marine mollusks, with additional notes on other south African shells contained in National Museum [with bibliography]; by Paul Bartsch. [July 28] 1915. xii+305 p. 54 pl. (Bulletin 91.) *Paper, 40c. 15-26492

Owls. Critical notes on subspecies of spotted owl, *Strix occidentalis*, Xantus; by Harry C. Oberholser. July 26, 1915. [1]+251-257 p. [From Proceedings, v. 49; no. 2106.] †

Shells. Philippine land shells of genus *Schistoloma*; by Paul Bartsch. July 24, 1915. [1]+195-204 p. 1 pl. [From Proceedings, v. 49; no. 2104.] †

STATE DEPARTMENT

Diplomatic list, Aug. 1915. [1915.] cover-title, 24 p. 24° [Monthly.] †
10-16292/2

SUPREME COURT

American-Asiatic Steamship Company. Transcript of record, Oct. term, 1915, no. 479. United States vs. American-Asiatic Steamship Company et al., appeal from district court for southern district of New York; pleadings, etc. [1915.] v. 4, cover-title, iii+239 p. large 8° †

Cases adjudged in Supreme Court at Oct. term, 1914; Charles Henry Butler, reporter. Banks Law Publishing Co., New York, 1915. xxxviii+801 p. (United States reports, v. 236.) Sheep, \$1.75.

NOTE.—Sold by the printers, Banks Law Publishing Company, New York City. The purchaser must pay the cost of delivery.

Lehigh Valley Railroad. Transcript of record, Oct. term, 1915, no. 363, United States vs. Lehigh Valley Railroad Company, Lehigh Valley Coal Company, et al., appeal from district court for southern district of New York; pleadings, [1915.] v. 5, cover-title, ii+244 p. il. ‡

Prince Line, Limited. Transcript of record, Oct. term, 1915, no. 518, United States vs. Prince Line, Limited [et al.], appeal from district court for southern district of New York; pleadings, etc. [1915.] v. 7, cover-title, ii+93 p. ‡

TREASURY DEPARTMENT

Finance. Daily statement of Treasury compiled from latest proved reports from Treasury offices and depository banks, Aug. 2-31, 1915. [1915.] Each 4 p. f° [Daily except Sundays and holidays.] † 15-3303/5

Public debt. Statement of public debt and cash in Treasury, July 31, 1915, Aug. 2, 1915. 1 p. f° [Monthly.] † 10-21268/3

Treasury decisions. Index to Treasury decisions under customs and other laws, v. 28, Jan.-June, 1915. 1915. 50 p. * Paper, 5c. single copy, included in price of Treasury decisions for subscribers.

— Treasury decisions under customs, internal-revenue, and other laws, including decisions of Board of General Appraisers and Court of Customs Appeals, v. 29, no. 5-8; Aug. 5-26, 1915. 1915. various paging. [Weekly, Department decisions numbered 35609-676, general appraisers' decisions 7762-70, abstracts 38148-300, and internal revenue decisions 2230-34.] * Paper, 5c. single copy, \$1.75 a yr. 10-30490/3

APPRAISERS

Reappraisements of merchandise by general appraisers [on July 24-Aug. 20, 1915]; Aug. 2-20, 1915. [1915.] various paging, 4° (Reappraisement circulars 2789-93.) [Weekly.] * Paper, 5c. single copy, 60c. a yr. 13-2916/4

ARCHITECT, SUPERVISING

Amarillo, Tex. Specification for electric passenger elevator in each of following buildings, post office and courthouse, Amarillo, Tex., [and] post office and courthouse, Medford, Oreg. 1915. cover-title, 15 p. f° †

Baltimore, Md. Specification for elevator plant for immigration station at Baltimore, Md. 1915. cover-title, 14 p. f° †

— Specification for mechanical equipment, except elevators, lift, and dumb-waiter, of immigration station at Baltimore, Md. 1915. cover-title, 67 p. f° †

Camden, N. J. Specification for electric freight elevator, etc., in post office and customhouse, etc., at Camden, N. J. 1915. cover-title, 14 p. f° †

District of Columbia. Section O, specifications for construction of concrete pipe tunnels, underground high-pressure steam lateral system and tile-duct system for central heating, lighting, and power plant at Washington, D. C. 1915. cover-title, 22 p. f° †

— Section OO, alternative, specifications for construction of concrete pipe tunnels, supplementary concrete tunnel underground high-pressure steam lateral system and tile-duct system for central heating, lighting, and power plant at Washington, D. C. 1915. cover-title, 9 p. f° †

Fargo, N. Dak. Specification for 2 new boilers in post office and courthouse at Fargo, N. Dak. 1915. cover-title, 10 p. f° †

Fulton, Mo. Specification for construction of post office at Fulton, Mo. 1915. cover-title, 61 p. f° †

Gouverneur, N. Y. Specification for construction of post office at Gouverneur, N. Y. 1915. cover-title, 58 p. f° †

New York City. Specification for alterations in heating system in post office at New York, N. Y. 1915. cover-title, 11 p. f° †

St. Louis, Mo. Specification for new lobby and corridor floors for customhouse at St. Louis, Mo. 1915. cover-title, 10 p. f° †

Tulsa, Okla. Specification for construction, except mechanical equipment and mail conveyor, of post office and courthouse at Tulsa, Okla. 1915. cover-title, 42 p. f° †

AUDITOR FOR POST OFFICE DEPARTMENT

Financial statement of auditor for Post Office Department, quarter ended Mar. 31, 1915. 1915. 22 p. 4° ‡ 11-14318/3

BOOKKEEPING AND WARRANTS DIVISION

Appropriations. Digest of appropriations for fiscal year 1916, and on account of deficiencies for prior years, made by 3d session of 63d Congress. 1915. 567 p. 4° (Treas. Dept. doc. 2738.) * Half-leather, \$1.10. 6-35371/2

COAST GUARD

Orders. General order 18-20; July 13-19, 1915. [1915.] various paging. ‡

COMPTROLLER OF CURRENCY

Bulletin 1163-67; Aug. 2-30, 1915. [1915.] various paging, 4° [Weekly.] †
National bank notes. Monthly statement of national bank notes outstanding, bonds on deposit, etc. [Aug. 2, 1915]. Aug. 2, 1915. 1 p. 4° † 10-21266/3
National banks. List of national bank examiners, Aug. 6, 1915. [1915.] 1 p. 4° †

COMPTROLLER OF TREASURY

Decisions of comptroller of Treasury. v. 21, July 1, 1914-June 30, 1915; [containing decisions by] George E. Downey [and] Walter W. Warwick. 1915. xi+917 p. (Treas. Dept. doc. 2741.) * Cloth, \$1.50. 8-33959/2

GOVERNMENT ACTUARY

Bonds of United States. Market prices and investment values of outstanding securities [of United States, July, 1915]. Aug. 2, 1915. [2] p. 4° (Treasury Dept. Dept. circular 2) [Monthly.] †

INTERNAL REVENUE COMMISSIONER

Blank forms. Catalogue of blanks and books and laws and regulations for use of officers of internal revenue. July, 1915. 29 p. ([Form] 155, revised 1915.) ‡
Narcotic law, powers of attorney, agents signing narcotic order forms. 1915. 1 p. ([Treasury decision] 2228.) [From Treasury decisions, v. 29, no. 4.] †
Reports. Preliminary report of commissioner of internal revenue on collection of internal revenue and condition of service [fiscal year 1915]. 1915. 12 p. † 7-32805/2

LOANS AND CURRENCY DIVISION

Bonds of United States. Caveat list of United States registered bonds, Aug. 2, 1915. [1915.] 1 p. f° [Monthly.] †
 — Regulations of Treasury Department in relation to United States bonds. 1915. 28 p. (Treas. Dept. doc. 2740.) * Paper, 5c. 15-26531
Money. Circulation statement, Aug. 2, 1915. Aug. 2 [1915]. 1 p. oblong 8° [Monthly.] † 10-21267/3

PUBLIC HEALTH SERVICE

Hygiene, Public. State laws and regulations pertaining to public health adopted during 1914. 1915. cover-title, 190 p. (Reprint 279.) [From Public health reports, 1914-15.] * Paper, 20c. 15-26499
Illinois. Public health administration in Illinois; by S. B. Grubbs. 1915. iv+1479-1545 p. il. (Reprint 275.) [From Public health reports, v. 30, no. 21.] * Paper, 10c. 15-26498

- Intestinal infections*, school grades attained by 2,166 white school children (1,062 boys, 1,104 girls) in city of X, classified by age, sanitation, and intestinal parasites; by C. W. Stiles, 1915. 10 p. (Reprint 288.) [From Public health reports, v. 30, no. 28.] * Paper, 5c. 15—26532
- Mosquitos*. Anopheles as winter carrier of Plasmodium, mosquito as prophylactic indicator; by M. Bruin Mitzmain. 1915. 6 p. (Reprint 290.) [From Public health reports, v. 30, no. 29.] * Paper, 5c. 15—26533
- Official list of commissioned and other officers of Public Health Service*, also list of marine hospitals, quarantine stations, and quarantine vessels, July, 1915. 1915. 43 p. (Miscellaneous publication 11.) * Paper, 5c. 6—40500/2
- Parasites*. Zooparasitic intestinal infections, analysis of infections found among 1,287 school children (776 white, 511 negro) of city of X; by C. W. Stiles. 1915. 13 p. (Reprint 286.) [From Public health reports, v. 30, no. 27.] * Paper, 5c. 15—26534
- Public health reports*, v. 30, no. 32-35; Aug. 6-27, 1915. 1915. [xx]+2287-2612 p. [Weekly.] * Paper, 5c. single copy, \$2.00 a yr. 6—25167/2
- SPECIAL ARTICLES.—No. 32. Methods of destroying lice [extracts; by J. Parlance Kinloch].—Number and kind of drug addicts; by Martin I. Wilbert.—No. 33. Standards for determining purity of milk, limit of error in bacteriological milk analyses; by H. W. Conn.—No. 34. Trachoma problem; by J. W. Kerr.—Public health administration in Chicago, Ill., study of organization and administration of city health department; by J. C. Perry.—No. 35. Pharmacy of useful drugs; by Martin I. Wilbert.—Public health administration in Chicago, Ill., study of organization and administration of city health department [continued]; by J. C. Perry.
- NOTE.—This publication is distributed gratuitously to State and municipal health officers, etc., by the Surgeon General of the Public Health Service, Treasury Department. Others desiring these reports may obtain them from the Superintendent of Documents at the price stated above.
- Toledo, Ohio*. Public health administration in Toledo [Ohio]; by Carroll Fox. 1915. 64 p. il. (Reprint 284.) [From Public health reports, v. 30, no. 26.] * Paper, 10c. 15—26535
- Tuberculosis*. Interstate migration of tuberculous persons, its bearing on public health, with special reference to Arizona and Colorado; by A. J. Lanza. 1915. 21 p. (Reprint 283.) [From Public health reports, v. 30, no. 25.] * Paper, 5c. 15—26536
- Tuberculosis, municipal care and supervision of tuberculous [report made to Monday Evening Club of Washington by its committee on municipal care and supervision of tuberculous, May 17, 1915]. 1915. 6 p. (Reprint 282.) [From Public health reports, v. 30, no. 25.] * Paper, 5c. 15—26537
- Vital statistics*. Model State law for morbidity reports as amended by 13th annual Conference of State and Territorial Health Authorities with Public Health Service, Washington, May 13, 1915. 1915. 8 p. (Reprint 285.) [From Public health reports, v. 30, no. 27.] * Paper, 5c. 15—26538

TREASURER OF UNITED STATES

- Paper money*. Monthly statement, paper currency of each denomination outstanding July 31, 1915. Aug. 2 [1915]. 1 p. oblong 24° †

WAR DEPARTMENT

- Military Academy*. Information relative to appointment and admission of cadets to Military Academy. [1915.] 19 p. † War 13—98/2

ADJUTANT GENERAL'S DEPARTMENT

- Army*. Army list and directory, Aug. 20, 1915. 1915. 126 p. large 8° [Monthly.] * Paper, 15c, single copy, \$1.50 a yr. 9—35106/3

WESTERN DEPARTMENT

- Roster of troops in Western Department*. n. p. Aug. 1, 1915. 25 p. 12° † Headquarters, Western Department, San Francisco, Cal.

CANAL ZONE, ISTHMUS OF PANAMA

Canal record, v. 8, no. 50-52; Aug. 4-18, 1915. Balboa, Canal Zone [1915] p. 435-458. 4° [Weekly.] 7-35328/3

NOTE.—The Canal record is furnished free to United States Government departments, representatives of foreign governments, public libraries, and employees of the Panama Canal and the Panama Railroad Company whose names are on the gold roll. Others desiring this publication may obtain it at the subscription price of \$1.00 per year. Remittances for subscriptions may be forwarded to The Panama Canal, Washington, D. C., or to The Canal Record, Balboa Heights, Canal Zone, Isthmus of Panama.

HEALTH DEPARTMENT

Report of Department of Health of Panama Canal, June, 1915. 1915. 48 p. 12° [Monthly.] † 9-22388/2

PURCHASING DEPARTMENT

Supplies. Circular [proposals for supplies] 95S-964; July 30-Aug. 26, 1915. [1915.] various paging. 1° †

— Proposals [for supplies 95S-964, to accompany Circular proposals for supplies 95S-964]. [1915.] Each 1 p. 32° and 24° †

ENGINEER DEPARTMENT

Orders. General orders 8-10 [1915]; Aug. 11-13, 1915. [1915.] various paging, 12° †

— Special orders 15 and 16 [1915]; July 29 and Aug. 12, 1915. Each 1 p. 12° †

NORTHERN AND NORTHWESTERN LAKES SURVEY

NOTE.—Lake Survey charts may be obtained from U. S. Lake Survey Office, Detroit, Mich., or from U. S. Engineer Office, Buffalo, N. Y. Payments must be made before charts are sent, and if made by mail must be by postal or express money order payable to the order of U. S. Lake Survey Office if ordered from Detroit, or to the order of U. S. Engineer Office if ordered from Buffalo. These charts may also be obtained, for cash only, at U. S. Canal Office at Sault Ste. Marie, Mich. They will be sent by express, the express charges to be paid by the purchaser on receipt of the charts, or free by mail at the purchaser's risk. Purchasers should indicate, when ordering the charts, whether they wish them sent by express or mail. The latter will be used when no choice is indicated.

The bulletins and supplements of the Lake Survey may be obtained free upon application at U. S. Lake Survey Office, Detroit, Mich., and at the engineer offices in Duluth, Milwaukee, Chicago, Grand Rapids, Cleveland, Buffalo, and Oswego.

Great Lakes. Supplement 4, Aug. 18, 1915, corrections and additions to Bulletin 24; to supplement information upon charts of Great Lakes. U. S. Lake Survey Office, Detroit, Mich. [1915]. p. 1-3+ l. 4-14+[2] p. 4° †

MILITARY ACADEMY

Official register of officers and cadets, Military Academy, 1915. West Point N. Y., United States Military Academy Printing Office, 1915. 77+[1] p. † 7-31770/2

MILITIA AFFAIRS DIVISION

Circular 11 and 12 [1915]; July 9 and 10, 1915. [1915.] 7 p. and 10 p. 12° †

NATIONAL BOARD FOR PROMOTION OF RIFLE PRACTICE

Shooting news, monthly bulletin of National Board for Promotion of Rifle Practice in United States, July, 1915; [v. 1, no. 7]. [Washington, War Department, 1915.] cover-title, 24 p. †National Rifle Association of America, Woodward Building, Washington, D. C., paper, 10c.

ORDNANCE DEPARTMENT

Drafting room regulations and instructions concerning submission to Ordnance Office of drawings, photographs, and illustrative matter in general, also instructions for drawing, file, and print rooms. Mar. 21, 1905, revised July 1, 1915. 1915. 47 p. 4 pl. 12° ([Form] no. 2567.) †

Notes on construction of ordnance, [title-page, contents, and indexes to] v. 5, nos. 86-91 [Dec. 1, 1905-Apr. 15, 1914]. [1915.] vii p. 4° ‡

Orders. General orders 2 and 3 [1915]; July 1 and 15, 1915. [1915.] 29 l. and 10 l. 12° ‡

QUARTERMASTER GENERAL OF ARMY

Circular 17, 19, and 20 [1915]; July 1-Aug. 4, 1915. 1915. Each 1 p. or 62 p. 12° [Circular 17 is Land-grant percentage circular.] ‡

Government supplies. List of awards showing contractors and prices for hardware and tools [etc.], supplemental schedule 2 [and] schedule 7-10, 15-18, fiscal year 1916. 1915. 121 p. f° ‡

Officers. Roster showing stations and duties of officers of Quartermaster Corps of Army, Aug. 1, 1915. [1915.] 10 p. [Monthly.] ‡ 7-31790

Ranges. Illustrated specifications of army range no. 3 [and] army range no. 3A, with directions for ordering ranges and repair parts, directions for setting up and operating range, information as to waterbacks, care of range, reasons for range not giving satisfaction. 1915. 28 p. il. 2 pl. 4° ‡

Stoppage circular, Aug. 16, 1915. [1915.] 1 p. [Monthly.] ‡

SIGNAL OFFICE

Circular 5 [1915]; July 31, 1915. [1915.] 1 p. 12° ‡

Orders 8 [1915]; Aug. 16, 1915. [1915.] 2 p. 12° ‡

Telegraph. Regulations for United States military telegraph lines, Alaskan cables, and telegraph stations, Signal Corps. [Revised] 1915. 1915. 137 p. il. 16° (Manual 2; War Dept. doc. 499.) * Fabrikoid, 30c. War 15-183

STAFF CORPS, GENERAL

Army. Changes 30 and 31 [for] Army regulations [1913]; July 24 and Aug. 10, 1915. [1915.] 7 l. and 4 l. [Regulations issued by War Department.] †

Army Transport Service. Changes 5 [for] Army Transport Service regulations [1914]; Aug. 25, 1915. [1915.] 1 p. 24° [Regulations issued by Quartermaster General of Army.] †

Drill. Changes 3 [for] Drill regulations and service manual for sanitary troops [1914]; July 26, 1915. [1915.] 2 l. 24° [Regulations issued by Medical Department, Army.] †

— Changes 11 [for] Infantry drill regulations [1911]; July 26, 1915. [1915.] 2 l. 24° †

Shooting. Changes 8 [for] Small arms firing manual [1913]; Aug. 3, 1915. [1915.] 1 p. small 4° †

Uniforms. Changes 2 [for] Uniform specifications [1915]; July 27, 1915. [1915.] 2 l. 12° [Specifications issued by Quartermaster General of Army.] †

— Changes 13 [for] Uniform regulations [1914]; July 26, 1915. [1915.] 1 p. 12° †



lib Un 35- Ref room.

Monthly Catalogue

United States

Public Documents

No. 249
September, 1915

ISSUED BY THE
SUPERINTENDENT OF DOCUMENTS



WASHINGTON
1915

Abbreviations

Appendix.....	app.	Part, parts.....	pt., pts.
Congress.....	Cong.	Plate, plates.....	pl.
Department.....	Dept.	Portrait, portraits.....	por.
Document.....	doc.	Quarto.....	4
Facsimile, facsimiles.....	facsim.	Report.....	rp.
Folio.....	f.	Saint.....	St.
House.....	H.	Section, sections.....	sec.
House concurrent resolution.....	H. C. R.	Senate.....	S.
House document.....	H. doc.	Senate concurrent resolution.....	S. C. R.
House executive document.....	H. ex. doc.	Senate document.....	S. doc.
House joint resolution.....	H. J. R.	Senate executive document.....	S. ex. doc.
House report.....	H. rp.	Senate joint resolution.....	S. J. R.
House resolution (simple).....	H. R.	Senate report.....	S. rp.
Illustration, illustrations.....	il.	Senate resolution (simple).....	S. R.
Inch, inches.....	in.	Session.....	sess.
Latitude.....	lat.	Sixteenmo.....	16°
Leaf, leaves.....	l.	Statutes at large.....	Stat. L.
Longitude.....	long.	Table, tables.....	tab.
Mile, miles.....	m.	Thirtytwo-mo.....	32°
Miscellaneous.....	misc.	Treasury.....	Treas.
Nautical.....	naut.	Twelvemo.....	12°
No date.....	n. d.	Twentyfour-mo.....	24°
No place.....	n. p.	Versus.....	vs., v.
Number, numbers.....	no., nos.	Volume, volumes.....	v., vol.
Octavo.....	8°	Year.....	yr.
Page, pages.....	p.		

Common abbreviations for names of States and months are also used.

H. or S. followed by a number stands for House bill or Senate bill, respectively.

* Document for sale by Superintendent of Documents.

† Distribution by office issuing document, free if unaccompanied by a price.

‡ Document not obtainable.

Explanation

Words and figures inclosed in brackets [] are given for information, but do not appear on the title-pages of the publications catalogued. When size is not given octavo is to be understood. Size of maps is measured from outer edge of border, excluding margin. The dates, including day, month, and year, given with Senate and House documents and reports are the dates on which they were ordered to be printed. Usually the printing promptly follows the ordering, but various causes sometimes make delays. When Congress and session are not given with the numbers of Senate and House documents and reports, 63d Congress, 3d session, is to be understood.

SALES OF GOVERNMENT PUBLICATIONS

The Superintendent of Documents, Washington, D. C., is authorized to sell at cost of paper and printing any United States public document in his charge the distribution of which is not otherwise provided for.

Publications can not be supplied free to individuals nor forwarded in advance of payment.

Publications entered in this catalogue that are for sale by the Superintendent of Documents are indicated by a star (*) preceding the price. A dagger (†) indicates that application should be made to the Department, Bureau, or Division issuing the document. A double dagger (‡) indicates that the document is not obtainable. Whenever additional information concerning the method of procuring a document seems necessary it will be found under the name of the Bureau by which it was published. The Senate and House documents and reports are issued in limited editions and, unless otherwise indicated, may be obtained only through Members of Congress.

In ordering a publication from the Superintendent of Documents, give (if known) the name of the publishing Department, Bureau, or Division, and the title of the publication. If the publication is numbered, give the number also. Every such particular assists in quick identification. Do not order by the Library of Congress card number.

The accumulation of publications in this Office amounts to several millions, of which over a million are assorted, forming the sales stock. Many rare books are included, but under the law all must be sold "at cost," regardless of their age or scarcity. Many of the books have been in stock some time and are apt to be shop-worn. In filling orders the best copy available is sent. A general price-list of public documents is not available, but lists on special subjects will be furnished on application.

MONTHLY CATALOGUE DISTRIBUTION

The Monthly catalogue is sent to each Senator, Representative, Delegate, Resident Commissioner, and officer in Congress, to designated depositories and State and Territorial libraries, to substantially all Government authors, and to as many school, college, and public libraries as the limited edition will supply.

Subscription price to individuals, \$1.10 a year, including index. Back numbers can not be supplied. Notify the Superintendent of Documents of any change of address.

LIBRARY OF CONGRESS CARDS

Numbers to be used in ordering the L. C. catalogue cards will be found at the end of the titles of the more important monographic documents. The figure following the card number (separated from it by a slanting line) indicates the number of cards required for entries suggested (title entry not included) on the cards. The price of the cards is 2c. for the first card and $\frac{1}{10}$ c.

for each additional card for the same title ordered at the same time. Remittances for the L. C. catalogue cards should be made to the Librarian of Congress. They can not be furnished by the Superintendent of Documents.

INDEX

An Index to the Monthly catalogue is issued at the end of the fiscal year. This contains index entries for all the numbers issued from July to June, and can be bound with the numbers as an index to the volume. Persons desiring to bind the catalogue at the end of the year should be careful to retain the numbers received monthly, as duplicate numbers can not be supplied.

HOW TO REMIT

Remittances for the documents marked with a star (*) should be made to the **Superintendent of Documents, Washington, D. C.**, by coupons, postal money order, express order, or New York draft. Currency may be sent at sender's risk.

Postage stamps, foreign money, defaced or smooth coins, positively will not be accepted.

For the convenience of the general public, coupons that are good until used in exchange for Government publications sold by the Superintendent of Documents may be purchased from his Office in sets of 20 for \$1.00. Address order to Superintendent of Documents, Government Printing Office.

No charge is made for postage on documents forwarded to points in United States, Alaska, Guam, Hawaii, Philippine Islands, Porto Rico, Samoa, or to Canada, Cuba, Mexico, or Shanghai. To other countries the regular rate of postage is charged, and remittances must cover such postage.

NOTES OF GENERAL INTEREST

The output of Government publications has shown no perceptible diminution during the summer months, and judging from September the coming season will be more prolific. Federal publications are becoming more and more marked by business practicality, and we have grouped below, under practical headings, the most important.

AGRICULTURE

Pea aphid with relation to forage crops. Agriculture Department Bulletin 276—covering past history of the pest, character of injuries inflicted, with details. Price, paper, 15 cents.

Production of sulphuric acid and the proposed new method of manufacture. Agriculture Department Bulletin 283—covering methods of manufacture, factory considerations, etc. Price, paper, 10 cents.

Device for sampling grain, seeds, and other material. Agriculture Department Bulletin 287—description of a practical device for sampling grain, etc., with detailed drawings. Price, paper, 5 cents.

Red-clover seed production, pollination studies. Agriculture Department Bulletin 289—embracing the outline of pollinating experiments with structure, development, fertilization, cross-pollination, etc., of clover. Price, paper, 5 cents.

Rail shipments and distribution of fresh tomatoes, 1914. Agriculture Department Bulletin 290—article on shipment of tomatoes, including packing, canning, local supply, etc. Price, paper, 5 cents.

Peach supply and distribution in 1914. Agriculture Department Bulletin 298—covering statistics of the peach crop, with maps and tables. Price, paper, 5 cents.

Plan for a small dairy house. Farmers' bulletin 689—practical working plans, with perspective view and detailed drawings of sections. Price, paper, 5 cents.

ALASKA

Soil reconnaissance in Alaska, with an estimate of the agricultural possibilities—comprehensive work on soil and agricultural features of Alaska, covering Cook Inlet-Susitna, the Yukon-Tanana, and the Copper River regions, with many illustrations and maps. Price, paper, 35 cents.

BIBLIOGRAPHY

Bibliography of the chemistry of gas manufacture. Mines Bureau Technical paper 120—a list of books relating to the various branches of gas manufacture. Price, paper, 5 cents.

Bibliography of education for 1911-12. Education Bureau Bulletin 30, 1915—list of books on education arranged by subject, covering history, biography, theory of education, principles and practice of teaching, etc. Price, paper, 20 cents.

COMMERCE

Consular regulations of foreign countries, Tariff series 24. Bureau of Foreign and Domestic Commerce, new edition, 1915—gives information relative to shipment of goods to foreign countries, covering invoices, bills, etc., with countries arranged alphabetically. Price, paper, 10 cents.

Financial developments in South American countries, Special agents series 103, Bureau of Foreign and Domestic Commerce—covering the financial conditions of Argentina, Brazil, Bolivia, Chile, Peru, and Uruguay, 1914-15. Price, paper, 5 cents.

EDUCATION

Opportunities for foreign students at the colleges and universities in the United States, Education Bureau Bulletin 27, 1915—an extensive article on the organization of education in the United States and the opportunities offered to foreign students. Price, paper, 30 cents.

Problems of vocational education in Germany, with special application to conditions in the United States, Education Bureau Bulletin 33, 1915—covering continuation schools for girls and women in Berlin and continuation schools for boys in unskilled occupations. Price, paper, 10 cents.

FORESTRY

Use book, a manual for users of the national forests, issued by the U. S. Forest Service—covering administration of the national forests, fire protection, timber sales, administrative use, trespass, grazing, water power, etc. Price, paper, 15 cents.

GAME

Game laws for 1915, a summary of the provisions relating to seasons, export, sale, limits, and licenses, Farmers' bulletin 692—gives the salient features of the game laws of the various States, with the Federal statute for the protection of migratory birds. Price, paper, 5 cents.

GASOLINE

Hazards in handling gasoline, Mines Bureau Technical paper 127—covering dangers involved in handling gasoline, with some safety directions. Price, paper, 5 cents.

HOME ECONOMICS

Saving fuel in heating a house, Mines Bureau Technical paper 97—a practical work covering fuels used in heating residences, factors affecting the heating apparatus and governing consumption of fuel and convenience of operation. Price, paper, 5 cents.

MINING

Miners' wash and change houses, Mines Bureau Technical paper 116—practical information relative to the construction, location, fitting, etc. Price, paper, 10 cents.

QUARRYING

Safety in stone quarrying, Mines Bureau Technical paper 111—article on safety in quarry equipment and safety in quarry methods, embracing handling of material, proper care, etc. Price, paper, 10 cents.

ROADS

Construction and maintenance of roads and bridges, Agriculture Department Bulletin 284—covering object-lesson roads, superintendence of country roads, bridge work, etc. Price, paper, 10 cents.

SCIENCE AND TRAVEL

Panoramic view of Mesa Verde National Park, Colo., issued by the Interior Department—shows the important features of Mesa Verde. Price, paper, 25 cents.

Guidebook of the western United States, pt. B, Geological Survey Bulletin 612, Overland route, with a side trip to Yellowstone Park—describing geologic and scenic features of the route, with travel guide and other interesting maps. Price, paper, \$1.00.

Guidebook of the western United States, pt. C, Geological Survey Bulletin 613, Santa Fe route, with side trip to Grand Canyon of the Colorado—describing geologic and scenic features of the route, with travel guide and other interesting maps. Price, paper, \$1.00.

Guidebook of the western United States, pt. D, Geological Survey Bulletin 614, Shasta route and Coast line—describing geologic and scenic features of the route, with travel guide and other interesting maps. Price, paper, \$1.00.

TECHNICAL

Air analyzer for determining the fineness of cement, Standards Bureau Technologic papers 48—describing various types of elutriators, and new forms of analyzers. Price, paper, 20 cents.

Viscosity of porcelain bodies high in feldspar, Standards Bureau Technologic papers 50—technical work covering tests of viscosity, with comparative tables. Price, paper, 5 cents.

Use of sodium salts in the purification of clays and in the casting process, Standards Bureau Technologic papers 51—technical work covering effect of alkalis, electrical separation, functions of the alkalis, viscosity of clay mixtures, tensile strength, etc. Price, paper, 15 cents.

Difference in weight between raw and clean wools, Standards Bureau Technologic papers 57—covering shrinkage, sampling, weighing, commercial process, etc., with comparative tables. Price, paper, 5 cents.

Notes on the use of low-grade fuel in Europe, Mines Bureau Technical paper 123—embracing the utilization of high-ash coals, wood refuse, powdered fuel, etc. Price, paper, 10 cents.

WOOD PRESERVATION

Strength tests of structural timbers treated by commercial wood-preserving processes, Agriculture Department Bulletin 286—summary giving objects of the tests, material tested, methods of treatment, and results. Price, paper, 5 cents.

Toxicity to fungi of various oils and salts, particularly those used in wood preservation, Agriculture Department Bulletin 227—covers experiments on destruction of fungi by oils and salts, especially relating to wood preservation. Price, paper, 10 cents.

STEPHEN FOSTER'S SONGS

Catalogue of first editions of Stephen C. Foster, 1826-64, issued by the Library of Congress—a title catalogue of all the songs and music by Stephen C. Foster

now in the Library of Congress, supposed to include all of his works with the exception of about 15 songs; extremely interesting in connection with the musical history of the greatest American composer. Price, cloth, 40 cents.

CHARTS OF GREAT LAKES AND NEW YORK CANALS

Charts of the natural, navigable waters embraced in the New York State Barge Canal System, on a scale of 1:40,000, are being engraved and published by the U. S. Lake Survey Office at Detroit, Mich. Two charts of the contemplated series have been completed and placed on sale, viz., New York canals chart 4 covering Oneida Lake, size 22.9 × 46.1 in., price 15 cents; and New York canals chart 5 showing the part of the main line of the Barge Canal extending from Oneida Lake westward to Cross Lake and the branch lines extending northerly to Oswego and southerly to Syracuse, size 46.2 × 31.2 in., price 20 cents. The size of the maps as given is exclusive of the margin.

Corrected editions of the Lake Survey's navigation charts of the Great Lakes have recently been published as follows:

Chart of Lake St. Clair, scale 1:50,000, size 38.1 × 33.4 in., issued June 12, 1915, price 15 cents.

General chart of Lake Michigan, scale 1:500,000, size 44.3 × 26 in., issued June 29, 1915, price 15 cents.

General chart of Lake Erie, scale 1:400,000, size 24.2 × 41.1 in., issued July 31, 1915, price 15 cents.

Lake Superior Coast chart 6, scale 1:120,000, size 27.9 × 46.5 in., issued Aug. 12, 1915, price 20 cents.

Information as to places of sale of these charts may be found on page 128 of this catalogue.

MONTHLY CATALOGUE

No. 249

SEPTEMBER

1915

AGRICULTURE DEPARTMENT

NOTE.—Those publications of the Department of Agriculture which are for sale will be supplied by the Superintendent of Documents, Washington, D. C. The Department issues a monthly list of publications, which is mailed to all applicants, enabling them to select such reports and bulletins as interest them.

Cattle. [Bureau of Animal Industry] order 196 [amendment 1], 206 [amendment 2], 210 [amendment 5], 235 amendment 2 to rule 1 revision 13, 238 amendment 20-25; Aug. 31-[Sept. 24] 1915. [1915.] various paging. 8° and narrow 8° [Consist of orders concerning quarantine of cattle, etc.] †

Cattle-ticks. Are you feeding cattle or ticks? [1915.] [4] p. il. f° †

Cotton. Amendment 1-3 to Rules and regulations governing importation of cotton lint into United States. 1915. Each 1 p. (Federal Horticultural Board.) [Rules and regulations issued by Federal Horticultural Board.] †

Crops. Statistics of crops other than grain crops, 1914, 1915. iii+557-585+594-612+[1] p. ([Yearbook] separate 655.) [From Yearbook, 1914.] *Paper, 5c.

Employees. List of workers in subjects pertaining to agriculture and home economics in Department of Agriculture and in State agricultural colleges and experiment stations; corrected to Aug. 1, 1915. 1915. 122 p. [The list of workers in the Department of Agriculture was prepared in the Publications Division, and the list of workers in agricultural colleges and experiment stations was prepared in the States Relations Service. The latter was compiled by Mary A. Agnew and Althea E. Thacker and replaces Organization lists of agricultural colleges and experiment stations in United States heretofore issued by the Experiment Stations Office.] *Paper, 10c. Agr 14—1274

Journal of agricultural research, v. 4, no. 6; Sept. 1915. Department of Agriculture, Washington, 1915. cover-title, 479-579+xvi p. il. large 8° *Paper, 25c. single copy, \$2.50 for 12 nos. Agr 13—1837/3

CONTENTS.—Degree of resemblance of parents and offspring with respect to birth as twins for registered Shropshire sheep; by H. L. Rietz and Elmer Roberts.—Soil protozoa [with list of literature cited]; by George P. Koch.—*Tylenchus similis*, cause of root disease of sugar cane and banana; by N. A. Cobb.—[Title-page] contents, and index of v. 4.

NOTE.—This publication is published by authority of the Secretary of Agriculture, with the cooperation of the Association of American Agricultural Colleges and Experiment Stations. It is distributed free only to libraries of agricultural colleges and experiment stations, to large universities, technical schools, and to such institutions as make suitable exchanges with the Agriculture Department. Others desiring the Journal may obtain it from the Superintendent of Documents at the price stated above.

Powdery scab. Notice of lifting of powdery scab quarantine, effective Sept. 1, 1915. 1915. 1 p. (Federal Horticultural Board.) †

Program of work of Department of Agriculture, fiscal year 1916. 1915. xxvi+447 p. *Paper, 30c.

Protozoa. Soil protozoa [with list of literature cited]; by George P. Koch. Sept. 15, 1915. cover-title, p. 511-559, large 8° [From Journal of agricultural research, v. 4, no. 6.] ‡

Shccp. Degree of resemblance of parents and offspring with respect to birth as twins for registered Shropshire sheep; by H. L. Rietz and Elmer Roberts. Sept. 15, 1915. cover-title, p. 479-510, large 8° [From Journal of agricultural research, v. 4, no. 6.] ‡

Weekly news letter, v. 3, no. 4-S; Sept. 1-29, 1915. [1915.] Each 8 p. il. 4° †
Agr 14—310/3

ANIMAL INDUSTRY BUREAU

- Anthrax*, with special reference to its suppression; by Henry J. Washburn. Apr. 8, 1911, reprinted without change, Aug. 1915. 16 p. (Agriculture Dept. Farmers' bulletin 439.) *Paper, 5c. Agr 11—477/2
- Concrete construction on the live-stock farm*. Mar. 18, 1912, reprinted without change, July, 1915. 32 p. il. (Agriculture Dept. Farmers' bulletin 481.) *Paper, 5c. Agr 12—476/3
- Dairying*. Plan for small dairy house; by Ernest Kelly and Karl E. Parks. Sept. 10, 1915. 4 p. il. (Agriculture Dept. Farmers' bulletin 689.) [Same, with changes and additions, as Animal Industry Bureau Circular 195.] *Paper, 5c. Agr 15—1205
- Dehorning of cattle*; by Richard W. Hickman. Feb. 6, 1909, reprinted without change, Feb. 1915. 14 p. il. (Agriculture Dept. Farmers' bulletin 350.) *Paper, 5c. Agr 9—564/2
- Milk*. Care of milk and its use in home; [articles] by George M. Whitaker, L. A. Rogers, and Caroline L. Hunt. Aug. 30, 1910, reprint July 20, 1912, with additions, reprinted without change, July, 1915. 20 p. il. (Agriculture Dept. Farmers' bulletin 413.) [Prepared in cooperation with Experiment Stations Office.] *Paper, 5c. Agr 10—1431/4
- Service announcements*. Service and regulatory announcements, Aug. 1915; [no.] 100. Sept. 27, 1915. p. 93-103. [Monthly.] *Paper, 5c. single copy, 50c. a yr. Agr 7—1658/2
- NOTE.—The free distribution of this publication will be limited to persons in the service of the Animal Industry Bureau, to proprietors of establishments at which the Federal meat inspection is conducted, to public officials whose duties render it necessary for them to have such information, and to journals especially concerned. Others desiring copies may obtain them from the Superintendent of Documents at the price stated above.

BIOLOGICAL SURVEY BUREAU

- Game laws for 1915*, summary of provisions relating to seasons, export, sale, limits, and licenses; by T. S. Palmer, W. F. Bancroft, and Frank L. Earnshaw. Sept. 14, 1915. 64 p. il. (Agriculture Dept. Farmers' bulletin 692.) *Paper, 5c. Agr 6—384/2
- Grosbeaks*. Our grosbeaks and their value to agriculture; by W. L. McAtee. June 30, 1911, reprinted without change, July, 1915. 14 p. il. (Agriculture Dept. Farmers' bulletin 456.) *Paper, 5c. Agr 11—1239/2

CHEMISTRY BUREAU

- Dairy officials, etc.* Federal and State dairy, food, drug, and feeding stuffs officials. [1915.] p. 15-20. [From Service and regulatory announcements, no. 14.] †
- Paint*. Use of paint on farm; by Percy H. Walker. Nov. 29, 1911, reprinted without change, July, 1915. 22 p. il. (Agriculture Dept. Farmers' bulletin 474.) *Paper, 5c. Agr 11—2215/2
- Service announcements*. Service and regulatory announcements, supplement 9. Sept. 24, 1915. p. 497-557. [Contains Notices of judgment under food and drugs act 3901-50.] *Paper, 10c. Agr 14—194/4
- NOTE.—The free distribution of this publication will be limited to firms, establishments, and journals especially concerned. Others desiring copies may obtain them from the Superintendent of Documents at the price stated above.

CROP ESTIMATES BUREAU

- Agricultural credit*. Coöperative credit associations in certain European countries and their relation to agricultural interests; by Edward T. Peters. [Reprint] 1915. 121 p. (Miscellaneous series, report 3.) [Originally issued in 1892 in an edition of 117 p. by the Statistics Division, Agriculture Dept., which on July 1, 1903, became the Statistics Bureau, and on July 1, 1914, the Crop Estimates Bureau. This 1915 edition was printed for the use of the Joint Committee on Rural Credits.] ‡ Agr 6—1251/3

Monthly crop report, Sept. 15, 1915; v. 1, no. 5. [1915.] p. 41-52, il. 4° †
Agr 15—616/4

NOTE.—Consists largely of tabular statements relating to agriculture, including estimates of acreage, condition, etc., and prices and values of crops and live stock.

ENTOMOLOGY BUREAU

Bees; by E. F. Phillips. May 23, 1911, reprinted without change, Aug. 1915. 48 p. il. (Agriculture Dept. Farmers' bulletin 447.) [Includes list of Agriculture Department publications on bee keeping.] *Paper, 5c.

Agr 11—735/2

Cotton bollworm, summary of its life history and habits, with some results of investigations in 1905 and 1906; by F. C. Bishopp and C. R. Jones. May 10, 1907, reprinted without change, July, 1915. 32 p. il. (Agriculture Dept. Farmers' bulletin 290.) *Paper, 5c.

Agr 7—1625/2

Pea aphid with relation to forage crops [with bibliographies]; by J. J. Davis. Sept. 29, 1915. cover-title, 67 p. il. (Agriculture Dept., Bulletin 276; Professional paper.) *Paper, 15c.

Agr 15—1208

Report of entomologist [fiscal year 1914]. [1914.] 16 p. [From Annual reports of Agriculture Dept. 1914.] †

S—9985/3

EXPERIMENT STATIONS OFFICE

NOTE.—Name changed to States Relations Service July 1, 1915, by act of Mar. 4, 1915, making appropriations for Department of Agriculture, fiscal year 1916. See also p. 104.

Publications which bear the caption Office of Experiment Stations are entered under Experiment Stations Office, even though dated after July 1, 1915.

Alfalfa. Irrigation of alfalfa; by Samuel Fortier. Nov. 19, 1909, reprinted without change, July, 1915. 48 p. il. (Agriculture Dept. Farmers' bulletin 373.) *Paper, 5c.

Agr 9—2749/3

Experiment station record; v. 32, index number. Aug. 31, 1915. cover-title, xix+901-1013 p. *Paper, 15c. single copy, \$1.00 per vol. (2 vols. a yr.).

Agr 9—832/4

Fruit-culture. Irrigation of orchards; by Samuel Fortier. June 30, 1910, reprinted without change, July, 1915. 36 p. il. (Agriculture Dept. Farmers' bulletin 404.) *Paper, 5c.

Agr 10—1140/3

Guinea fowl and its use as food; by C. F. Langworthy. Nov. 12, 1905, reprinted without change, July, 1915. 24 p. il. (Agriculture Dept. Farmers' bulletin 234.) *Paper, 5c.

Agr 6—387/2

Report of director of Office of Experiment Stations [fiscal year 1914]. [1914.] 15 p. [From Annual reports of Agriculture Dept. 1914.] †

Agr 9—1394/2

FEDERAL HORTICULTURAL BOARD

Service announcements. Service and regulatory announcements, Aug. 1915; [no.] 19. Sept. 23, 1915. p. 55-58. *Paper, 5c.

Agr 14—383/5

FOREST SERVICE

Timber. Strength tests of structural timbers treated by commercial wood-preserving processes; by H. S. Betts and J. A. Newlin. Sept. 27, 1915. 15 p. il. (Agriculture Dept., Bulletin 286; Professional paper.) [Includes Forest Service publications relating to strength tests of various woods.] *Paper, 5c.

Agr 15—1211

Use book, manual for users of national forests, 1915. [5th revised edition.] Aug. 4, 1915. 160 p. 16° *Paper, 15c.

Agr 6—1152/3

INSECTICIDE AND FUNGICIDE BOARD

Service announcements. Service and regulatory announcements, no. 10. Aug. 31, 1915. p. 31-51. *Paper, 5c.

Agr 14—384/4

NOTE.—The free distribution of this publication will be limited to firms, establishments, and journals especially concerned. Others desiring copies may obtain them from the Superintendent of Documents at the price stated above.

MARKETS AND RURAL ORGANIZATION OFFICE

- Cotton warehouse construction*; by Robert L. Nixon. Aug. 7, 1915. cover-title, 38 p. il. (Agriculture Dept. Bulletin 277.) *Paper, 10c. Agr 15—1084/4
- Peach supply and distribution in 1914*; by Wells A. Sherman, Houston F. Walker, [and] L. Herbert Martin. Aug. 31, 1915. 16 p. il. map. (Agriculture Dept. Bulletin 298.) [Includes lists of Agriculture Department publications concerning peaches and marketing of fruit and vegetables.] *Paper, 5c. Agr 15—1166/4
- Tomatoes*. Rail shipments and distribution of fresh tomatoes, 1914; by Wells A. Sherman, Paul Froeblich, and Houston F. Walker. Aug. 30, 1915. 12 p. il. map. (Agriculture Dept. Bulletin 290.) [Includes list of Agriculture Department publications concerning tomatoes and marketing of fruit and vegetables.] *Paper, 5c. Agr 15—1165/4

PLANT INDUSTRY BUREAU

- Alfalfa*. Alfalfa, *Medicago sativa*, instructions adapted to Michigan, Wisconsin, and Minnesota; [by H. L. Westover]. [1915 reprint.] 6 p. †
- Alfalfa, *Medicago sativa*, instructions adapted to New England States and New York. [1915 reprint.] 7 p. †
- Alfalfa, *Medicago sativa*, instructions adapted to Ohio, Indiana, Illinois, Iowa, Missouri, and Kentucky; [by H. L. Westover]. [1915 reprint.] 6 p. †
- Alfalfa, *Medicago sativa*, instructions adapted to southern New Jersey, Delaware, southern Maryland, Virginia, Arkansas, Tennessee, and south Atlantic and Gulf States; [by H. L. Westover]. [1915 reprint.] 6 p. †
- Alfalfa seed production, by J. M. Westgate, Roland McKee, and M. W. Evans; with notes on insect enemies of alfalfa seed, by F. M. Webster. May 18, 1912, reprinted without change, Mar. 1915. 36 p. il. (Agriculture Dept. Farmers' bulletin 495.) [Prepared in cooperation with Entomology Bureau.] *Paper, 5c. Agr 12—988/6
- Apple and how to grow it*; by G. B. Brackett. Revised Oct. 1909. Nov. 9, 1909, reprinted without change, July, 1915. 32 p. il. (Agriculture Dept. Farmers' bulletin 113.) *Paper, 5c. Agr 7—190/2
- Beans*; by L. C. Corbett. Apr. 30, 1907, reprinted without change, July, 1915. 28 p. il. (Agriculture Dept. Farmers' bulletin 289.) *Paper, 5c. Agr 7—1624/2
- Bindweed*. Eradication of bindweed, or wild morning-glory; by H. R. Cox. Aug. 10, 1909, reprinted without change, Mar. 1915. 19 p. il. (Agriculture Dept. Farmers' bulletin 368.) *Paper, 5c. Agr 9—1870/2
- Celery*; by W. R. Beattie. Apr. 30, 1907, reprinted without change, Mar. 1915. 36 p. il. (Agriculture Dept. Farmers' bulletin 282.) *Paper, 5c. Agr 7—1491/2
- Clover farming on sandy jack-pine lands of the North*; by C. Beaman Smith. May 8, 1908, reprinted without change, July, 1915. 24 p. il. (Agriculture Dept. Farmers' bulletin 323.) *Paper, 5c. Agr 8—487/4
- Corn*. Germination of seed corn; by J. W. T. Duvel. Apr. 12, 1906, reprinted without change, Mar. 1915. 16 p. il. (Agriculture Dept. Farmers' bulletin 253.) *Paper, 5c. Agr 6—582/2
- Seed corn; by C. P. Hartley. Revised edition, Oct. 1911. Nov. 27, 1911, reprinted without change, July, 1915. 13 p. il. (Agriculture Dept. Farmers' bulletin 415.) *Paper, 5c. Agr 10—1517/2
- Cotton*. Profitable cotton farm; by C. L. Goodrich. Aug. 21, 1909, reprinted without change, July, 1915. 23 p. il. (Agriculture Dept. Farmers' bulletin 364.) *Paper, 5c. Agr 9—2047
- Cotton-seed*. Custom ginning as factor in cotton-seed deterioration; by D. A. Saunders and P. V. Cardon. Sept. 7, 1915. 8 p. il. (Agriculture Dept. Bulletin 288.) *Paper, 5c. Agr 15—1224
- Cowpeas*, *Vigna sinensis*; [by W. J. Morse]. [1915 reprint.] 4 p. †
- Cranberry culture*; by L. C. Corbett. July 7, 1903, reprinted without change, Mar. 1915. 20 p. il. (Agriculture Dept. Farmers' bulletin 176.) *Paper, 5c. Agr 7—240/2

- Dwarf milo*, *Andropogon sorghum*. [1915.] 3 p. †
- Feterita*, *Andropogon sorghum*. [1915.] 3 p. †
- Fruit*. Home fruit garden, preparation and care; by L. C. Corbett. Edition of June, 1905, reprinted without change, July, 1915. 16 p. il. (Agriculture Dept. Farmers' bulletin 154.) *Paper, 5c. Agr 7—230/3
- Fungi*. Toxicity to fungi of various oils and salts, particularly those used in wood preservation [with bibliography]; by C. J. Humphrey and Ruth M. Fleming. Aug. 23, 1915. cover-title, 38 p. 4 p. of pl. (Agriculture Dept., Bulletin 227; Professional paper.) *Paper, 10c. Agr 15—1140/3
- Ginseng*. Cultivation of American ginseng; by Walter Van Fleet. Aug. 2, 1913, reprinted without change, July, 1915. 14 p. il. (Agriculture Dept. Farmers' bulletin 551.) *Paper, 5c. Agr 13—1556/2
- Grape diseases on Pacific Coast*; by Newton B. Pierce. Aug. 24, 1895, reprinted without change, Mar. 1915. 14 p. il. (Agriculture Dept. Farmers' bulletin 30.) [Formerly issued by Vegetable Physiology and Pathology Division.] *Paper, 5c. Agr 7—93/2
- Johnson grass*. Method of eradicating Johnson grass; by J. S. Cates and W. J. Spillman. Apr. 5, 1907, reprinted without change, July, 1915. 16 p. il. (Agriculture Dept. Farmers' bulletin 279.) *Paper, 5c. Agr 7—1448. 3
- Lawns*. Making and maintaining a lawn. [1915.] 5 p. †
- Peaches*. Spraying peaches for control of brown-rot, scab, and curculio; by W. M. Scott and A. L. Quaintance. Mar. 27, 1911, reprinted without change, July, 1915. 40 p. il. (Agriculture Dept. Farmers' bulletin 440.) [Prepared in cooperation with Entomology Bureau.] *Paper, 5c. Agr 11—416/4
- Peas*. Field pea, *Pisum sativum*; [by H. N. Vinall]. [1915 reprint.] 4 p. †
- Raspberries*; by L. C. Corbett. Mar. 25, 1905, reprinted without change, July, 1915. 37 p. il. (Agriculture Dept. Farmers' bulletin 213.) *Paper, 5c. Agr 7—281/2
- Red-clover seed production, pollination studies* [with list of literature cited]; by J. M. Westgate, and H. S. Coe, with A. T. Wiancko, F. E. Robbins, H. D. Hughes, L. H. Pammel, and J. N. Martin. Sept. 21, 1915. cover-title, 31 p. il. (Agriculture Dept., Bulletin 289; Professional paper.) *Paper, 5c. Agr 15—1225
- Sampling devices*. Device for sampling grain, seeds, and other material; by E. G. Boerner. Sept. 14, 1915. 4 p. il. (Agriculture Dept., Bulletin 287; Professional paper.) *Paper, 5c. Agr 15—1223
- Seeds*. Inventory of seeds and plants imported by Office of Foreign Seed and Plant Introduction, Jan. 1—Mar. 31, 1913, no. 34; nos. 34728—35135. Sept. 8, 1915. 51 p. 6 p. of pl. *Paper, 10c. Agr 7—1331/6
- Soy bean*, *Soja max*; [by W. J. Morse]. [1915 reprint.] 4 p. †
- Sudan grass*, *Andropogon sorghum* var. [1915.] 4 p. †
- Tylenchus similis*, cause of root disease of sugar cane and banana; by N. A. Cobb. Sept. 15, 1915. cover-title, p. 561—568, il. large 8° [From Journal of agricultural research, v. 4, no. 6.] ‡
- Velvet beans*; [by C. V. Piper and S. M. Tracy]. [1915 reprint.] 3 p. †

PUBLIC ROADS AND RURAL ENGINEERING OFFICE

NOTE.—Formerly Public Roads Office. Name changed by act of Mar. 4, 1915, making appropriations for Department of Agriculture, fiscal year 1916.

- Roads*. Construction and maintenance of roads and bridges, July 1, 1913—Dec. 31, 1914. Sept. 17, 1915. cover-title, 64 p. (Agriculture Dept. Bulletin 284.) *Paper, 10c. Agr 15—1222

PUBLICATIONS DIVISION

- Agriculture Department*. Monthly list of publications [of Agriculture Department], Aug. 1915. [1915.] 4 p. † Agr 9—1414/2
- Farmers' bulletin* [available for distribution]. Sept. 1, 1915. 3 p. †

SOILS BUREAU

Alaska. Soil reconnoissance in Alaska, with estimate of agricultural possibilities: pt. 1, Cook Inlet-Susitna region, pt. 2, Yukon-Tanana region, pt. 3, Copper River regions, pt. 4, Comparison of Alaska with Finland and parts of Siberia; by Hugh H. Bennett and Thomas D. Rice. Sept. 20, 1915. 202 p. 2 pl. 36 p. of pl. 4 maps. [From Field operations, 1914.] *Paper, 35c.

Sulphuric acid. Production of sulphuric acid and proposed new method of manufacture; by William H. Waggaman. Sept. 28, 1915. cover-title, 39 p. il. (Agriculture Dept., Bulletin 283; Professional paper.) *Paper, 10c.

Agr 15—1210

Terrell County, Ga. Soil survey of Terrell County, Ga.; by David D. Long and Mark Baldwin. Sept. 13, 1915. 62 p. il. map. [Prepared in cooperation with Georgia State College of Agriculture. From Field operations, 1914.] *Paper, 15c.

STATES RELATIONS SERVICE

NOTE.—Under the plan adopted by the last Congress for the reorganization of the Federal Department of Agriculture (act of Mar. 4, 1915, making appropriations for Department of Agriculture, fiscal year 1916), the States Relations Service was formally established by Secretary Houston, and began its activities with the new fiscal year on July 1, 1915. The new organization developed upon the foundation of the Office of Experiment Stations, which it will include. In addition the cooperative demonstration work of the Department has been transferred from the Bureau of Plant Industry and joined with the extension work of the States. See also p. 101.

Experiment station record, v. 33, no. 3; abstract number. Sept. 11, 1915. cover-title, x+201—300 p. *Paper, 15c. single copy, \$1.00 per vol. (2 vols. a yr.).

NOTE.—Mainly made up of abstracts of reports and publications on agricultural science which have recently appeared in all countries, especially the United States. Extra numbers, called abstract numbers, are issued, 3 to each volume. These are made up almost exclusively of abstracts, that is, they contain no editorial notes and only a limited number of current notes.

WEATHER BUREAU

Callendar bolometric sunshine receiver. Internal reflection as source of error in Callendar bolometric sunshine receiver; by Eric R. Miller. 1915. [1]+264—266 p. il. 1 pl. [From Monthly weather review, June, 1915.] †

Cameras. Revolving cloud camera; by Oliver L. Fassig. 1915. [1]+274—275 p. 3 pl. 4° [From Monthly weather review, June, 1915.] †

Heat. Hottest region in United States; by G. H. Willson. 1915. [1]+278—280 p. 4° [From Monthly weather review, June, 1915.] †

— Summer temperatures at Paris and at Reno, Nev.; by H. F. Alciatore. 1915. 2 p. 4° [From Monthly weather review, June, 1915.] †

Monthly weather review, v. 43, no. 7; July, 1915. [Sept. 27] 1915. cover-title, p. 311—376, il. 20 p. of pl. and maps, 4° *Paper, 25c. single copy, \$2.50 a yr.

Agr 9—990/5

NOTE.—Summary of weather and river and flood reports from all parts of the United States, with notes covering other countries, and various topics of meteorology. The material is prepared and classified in accordance with the following sections: Sec. 1, Aerology.—Sec. 2, General meteorology.—Sec. 3, Forecasts and general conditions of atmosphere.—Sec. 4, Rivers and floods.—Sec. 5, Seismology.—Sec. 6, Bibliography.—Sec. 7, Weather of month.

SPECIAL ARTICLES.—Solar and sky radiation measured at Washington, D. C., during July, 1915; by Herbert H. Kimball.—Note on distribution of moisture in atmosphere; by Wm. R. Blair.—Tables of sun-spot frequencies, 1901—14; [by] A. Wolfer.—Oceanic noises, uminari; by T. Terada.—Eddy motion in atmosphere; by G. I. Taylor.—Hourly pressures for Washington, D. C., 1891—1904.—Note on effects of rainage exposures; by William Gardner Reed.—Distribution of thunderstorms in United States; by William H. Alexander.—Discussion on Antarctic meteorology.—Australian rainfall; by H. A. Hunt.—Influence of weather conditions on amounts of nitric acid and of nitrous acid in rainfall near Melbourne, Australia; by V. G. Anderson.—Serial numbers of Weather Bureau publications; by Robert Seyboth.—Notes from Weather Bureau library: Tentative classification for meteorological literature; by Eleanor Buynitzky.

National weather and crop bulletin, Sept. 7—2S, 1915; no. 25—2S, 1915. Sept. 8—29, 1915. Each [S] p. il. 4° [Weekly April—October, monthly remainder of year.] *Paper, 25c. a yr. Agr 9—1305

Observations, Meteorologica. Test for personal error in meteorological observations; by Eric R. Miller. 1915. [1]+275—278 p. il. 4° [From Monthly weather review, June, 1915.] †

- Publications of Weather Bureau available for distribution.* Sept. 1, 1915.
3 p. †
- Rainfall and agriculture in United States*; by B. C. Wallis. 1915. [1]+267-274 p. il. 4° [From Monthly weather review, June, 1915.] †
- Trees.* 1. Calendar of leafing, flowering, and seeding of common trees of eastern United States [with bibliography], by George N. Lamb; 2. Phenological dates and meteorological data recorded by Thomas Mikesell at Wauseon, Ohio, compiled and edited by J. Warren Smith. Sept. 4, 1915. 93 p. il. 1 pl. 4° (Monthly weather review supplement 2.) *Paper, 25c.

Agr 15—1220; Agr 15—1221

NOTE.—Such material as was formerly issued in numbered or lettered bulletins of the Weather Bureau will hereafter appear as Supplements to the Monthly weather review. These supplements will comprise those more voluminous studies which appear to form permanent contributions to the science of meteorology and of weather forecasting, as well as important communications relating to other activities of the Weather Bureau. They will appear at irregular intervals as occasion may demand, and will contain approximately 100 pages of text, charts, and other illustrations.

Weather map. Daily weather map [of United States, containing forecasts for all States east of Mississippi River except Illinois and Wisconsin], Sept. 1-30, 1915. 1st edition. [1915.] 16.4×22.7 in. [Not issued on Sundays or holidays.] *Editions issued at Washington, D. C., 25c. a month, \$2.50 a yr.; editions issued at about 65 stations throughout the United States, 20c a month, \$2.00 a yr.

— Same [containing forecasts for United States], Sept. 1-30, 1915. 2d edition. [1915.] 16.4×22.7 in. [The Sunday number does not contain as much information as the edition for week days.] *30c. a month, \$3.00 a yr.

CIVIL SERVICE COMMISSION

NOTE.—The Commission furnishes its publications gratuitously to those who apply for them.

Civil service. Instructions to applicants, 1st civil-service district, headquarters, Boston, Mass. Aug. 1915. 40 p. †

— Instructions to applicants, 12th civil-service district, headquarters, San Francisco, Cal. Sept. 1915. 33+[1] p. †

Examinations. [Announcements and postponements of examinations] Oct. 5-Nov. 4, 1915. Sept. 1-25, 1915. Each 1 p. or [2] p. 4° †

Postal service. Instructions to applicants for post-office service, 12th civil-service district, headquarters, San Francisco, Cal. Sept. 1915. 13+[1] p. †

COMMERCE DEPARTMENT

NOTE.—The Department of Commerce has a limited edition of its publications which it distributes gratuitously to those who apply for them.

Tuberculosis. Prevention of tuberculosis among Government employees; prepared [by special committee appointed] in accordance with Executive order of Dec. 7, 1905. [Reprint] 1915. 12 p. †

14—30610/5

CENSUS BUREAU

Deaf and dumb. Census of deaf and dumb, 1910; [by Reginald L. Brown]. 1915. 8 p. 4° *Paper, 5c. 15—26549

COAST AND GEODETIC SURVEY

NOTE.—The monthly Notice to mariners, formerly issued by the Coast and Geodetic Survey, has been consolidated with and made a part of the Notice to mariners issued by the Lighthouses Bureau, thus making it a joint publication. The charts, coast pilots, and tide tables of the Coast and Geodetic Survey are sold at the office of the Survey in Washington, and also by one or more sales agents in each of the important American seaports.

Charts. Explanation of dates on Coast and Geodetic Survey charts. [1915.] 2 p. †

Coast Survey bulletin, Aug. 1915; no. 3. [1915.] 8 p. [Monthly.] †

15—26512

Charts

- Alaska.* Alaska, south coast, Cape Resurrection to McArthur Pass, [from] surveys 1905-12 and other sources; chart S527. Scale 1:80,000. Washington, Coast and Geodetic Survey, July, 1915. 46.1×33.6 in. † 50c.
- Southeast Alaska, San Christoval Channel to Cape Lynch, surveys 1913 and 1914; chart S157. Scale 1:40,000. Washington, Coast and Geodetic Survey, July, 1915. 29.4×37.4 in. † 50c.
- Alaska Peninsula* and Aleutian Islands to Seguam Pass, Alaska, from surveys to 1915 and other sources; chart S802. [Scale 1:999,000.] Washington, Coast and Geodetic Survey, July, 1915. 33.8×41.7 in. † 50c.
- Bering Sea*, eastern part, Alaska, west coast, from United States, British, and Russian authorities; chart 9302. [Mercator projection.] Washington, Coast and Geodetic Survey, July, 1915. 38.1×29.6 in. † 50c.
- Boston, Mass.* Boston Harbor, Mass.; chart 246. Scale 1:20,000. Washington, Coast and Geodetic Survey, Aug. 1915. 34.5×43.4 in. † 50c.
- Boston Harbor, Mass.; chart 337. Scale 1:40,000. Washington, Coast and Geodetic Survey, Aug. 1915. 30.2×35.2 in. † 50c.
- Cape Cod Bay, Mass.*, original surveys 1849-1915, surveys by U. S. Engineers to 1910 and other sources; chart 1208. Scale 1:80,000. Washington, Coast and Geodetic Survey, Sept. 1915. 32.2×41.4 in. † 50c.
- Delaware Bay.* Delaware and Chesapeake bays; chart 376. Scale 1:400,000. Washington, Coast and Geodetic Survey, July, 1915. 36×27.6 in. † 50c.
- Dutch Harbor, Alaska*, surveys 1896-1914; chart 9008. Scale 1:10,000. Washington, Coast and Geodetic Survey, July, 1915. 33×27.6 in. † 25c.
- Galveston Bay, Tex.*, Galveston Bay and entrance from surveys by Corps of Engineers to 1915, outside hydrography from surveys 1850-84; with inset, Continuation of West Bay; chart 204. Scale 1:80,000. Washington, Coast and Geodetic Survey, Aug. 1915. 41.3×33.5 in. † 50c.
- [*Georgia* and Florida] from Sapelo Island to Amelia Island, surveys 1855-1912, surveys by U. S. Engineers to 1915; chart 157. Scale 1:80,000. Washington, Coast and Geodetic Survey, Sept. 1915. 41.1×32.2 in. † 50c.
- Hampton Roads*; [with inset, Continuation to Norfolk] Va.; chart 400. Scale 1:20,000. Washington, Coast and Geodetic Survey, July, 1915. 34.2×41 in. † 50c.
- Houston, Tex.* Houston ship channel, Tex., surveys by U. S. Engineers to 1914 and other sources; chart 532. Scale 1:25,000. Washington, Coast and Geodetic Survey, July, 1915. 28.8×34.7 in. † 50c.
- Long Island Sound.* North shore of Long Island Sound, Rye Neck to New Rochelle, N. Y.; chart 271. Scale 1:10,000. Washington, Coast and Geodetic Survey, Aug. 1915. 42.6×34 in. † 50c.
- Louisiana*, Calcasieu Pass to Sabine Light, original surveys 1883-1914, harbor corrections from U. S. Engineers to 1915; chart 202. Scale 1:80,000. Washington, Coast and Geodetic Survey, Aug. 1915. 42.3×32.6 in. † 50c.
- Masbate.* Southeastern Masbate, P. I., surveys to 1913; chart 4418. [Scale 1:100,000.] Washington, Coast and Geodetic Survey, Aug. 1915. 30.4×41 in. † 40c.
- Prince William Sound.* Prince William Sound, eastern entrance, Alaska, south coast, surveys 1897-1914; chart S520. Scale 1:80,000. Washington, Coast and Geodetic Survey, July, 1915. 32.5×42 in. † 50c.
- Prince William Sound, western part, Alaska, south coast, [from] surveys 1905-14 and other sources; chart S517. Scale 1:80,000. Washington, Coast and Geodetic Survey, Aug. 1915. 30.7×43 in. † 50c.
- Warren River, R. I.*, surveys 1864-1913 and other sources; chart 355. Scale 1:10,000. Washington, Coast and Geodetic Survey, Aug. 1915. 20×15.1 in. † 20c.

FISHERIES BUREAU

Alaska fisheries and fur industries in 1914; by Ward T. Bower and Henry D. Aller. 1915. ii+89 p. (Bureau of Fisheries doc. 819.) [App. 9, report of commissioner of fisheries, 1914.] *Paper, 15c. F 13—212/5

Fishery products. Statement of quantities and values of certain fishery products landed at Boston and Gloucester, Mass., and Portland, Me., by American fishing vessels, July, 1915. [1915.] 1 p. oblong 1° (Statistical bulletin 327.) †

— Statement of quantities and values of certain fishery products landed at Seattle, Wash., by American fishing vessels, June, 1915. [1915.] 1 p. oblong 16° (Statistical bulletin 325.) †

— Same, July, 1915. [1915.] 1 p. oblong 16° (Statistical bulletin 326.) †

— Same, Aug. 1915. [1915.] 1 p. oblong 16° (Statistical bulletin 328.) †

Tilefish, new deep-sea food fish; with 12 recipes for cooking it [by Charles Doucot]. Sept. 30, 1915. 6 p. il. (Economic circular 19.) *Paper, 5c. F 15—89

FOREIGN AND DOMESTIC COMMERCE BUREAU

Australian drafts. Terms of payment on foreign orders. [circular concerning] Financing Australian drafts, [by] William C. Downs. [1915.] 2 p. [Portion concerning Financing Australian drafts from Commerce reports, Aug. 26, 1915.] †

Branch offices. Government assistance to visitors from foreign countries [list of branch offices of Foreign and Domestic Commerce Bureau and cooperating commercial organizations, for use of manufacturers, merchants, etc., from foreign countries who visit United States]. [1915.] 3 p. 24° † 15—26561

Commerce. Monthly summary of foreign commerce of United States, July, 1915. 1915. p. 1—87. 4° *Paper, 15c. single copy, \$1.50 a yr. 14—21465/6

— Same. (H. doc. 45, 64th Cong. 1st sess.)

Commerce reports. Commerce reports, daily consular and trade reports, no. 205—229. [series] 1915; Sept. 1—30 [1915]. [1915.] p. 1089—1536, il. [Daily except Sundays and holidays.] *Paper, \$2.50 a yr. 8—30775/5

NOTE.—This live daily commercial reporter contains important commercial facts and reports of business conditions gathered by the American consular officers and commercial agents of the Government throughout the world. Supplemental issues will appear from time to time, which will be devoted to reviewing trade, industrial, and general conditions in the respective districts of the United States consular officers. The daily issues of the Commerce reports are bound up quarterly in cloth and sold by the Superintendent of Documents at \$1.50 per volume; yearly subscriptions at \$6.00.

— Same, nos. 76—152 [series 1915], v. 2; Apr.—June, 1915 [title-page and index]. 1915. [1]+xliv p. [Quarterly.] *Paper, 5c.

— Supplement to Commerce reports, no. 6e, 12a, 15d, 17a, 22b, 52i, 62a. [Included in price of Commerce reports for subscribers.]

6e. Germany: Frankfort on the Main, by H. W. Harris; [Magdeburg, by Alfred W. Donegan; Aix la Chapelle, by Henry C. A. Damm; Brunswick, by Talbot J. Albert; Bremen, by William Thomas Fee; Hanover, by Albert H. Michelson; Markneukirchen, by W. Bruce Wallace]. Sept. 9, 1915. 36 p.

12a. Roumania. Sept. 1, 1915. 6 p.

15d. Spain; by Carl Bailey Hurst. Sept. 2, 1915. 32 p.

17a. Switzerland, by David F. Wilber; [Basel, by Philip Holland; Geneva, by Francis B. Keene; St. Gall, by George Nicolas Ifft]. Aug. 30, 1915. 24 p.

22b. British West Indies: Bahamas, by Eric V. Solomon; [Bernuda, by Carl R. Loop and William H. Allen; Barbados, by Chester W. Martin; Trinidad, by Andrew J. McConico]. Sept. 4, 1915. 13 p.

52i. China: Hankow, by Horace Remillard; [Hunan Province, by Nelson T. Johnson]. Sept. 24, 1915. 32 p.

62a. Samoa; by Mason Mitchell. Sept. 7, 1915. 4 p.

Commercial organizations of United States, 1915. 104 p. (Miscellaneous series 28.) [This publication is a revision of Miscellaneous series 8.] *Paper, 15c. 15—26539

Consular regulations of foreign countries: Canada and Latin America, July, 1915. 1915. 66 p. (Tariff series 24, revised edition.) [The previous edition, which was issued by the Manufactures Bureau, included foreign countries in general.] *Paper, 10c. 15—26547

Foreign tariff notes, no. 17. 1915. p. 115—153. [Includes cumulative index for Foreign tariff notes, nos. 14—17. From Commerce reports, Apr.—June, 1915.] *Paper, 5c. 10—36118

- Imports and exports.* Exports of domestic breadstuffs, cottonseed oil, food animals, meat and dairy products, cotton, and mineral oils, July, 1915. [1915.] 4 p. 4° [Monthly.] † 12—23979/3
- Monthly letter,* review of bureau's activities at home and abroad, no. 7; Sept. 1, 1915. 1915. 26 p. ‡ 15—26302
- Publications.* List of publications for sale by superintendent of documents and by district offices of Bureau of Foreign and Domestic Commerce. 1915. 8 p. narrow 8° † 15—26441
- South America.* Financial developments in South American countries; by William H. Lough. 1915. 42 p. (Special agents series 103.) *Paper, 5c. 15—26562

LIGHTHOUSES BUREAU

- Bridges.* Regulations for lighting bridges, 1915. 1915. 10 p. 5 pl. 4° *Paper, 15c.
- 14th District.* Light list, Ohio, Tennessee, Kanawha, and Monongahela rivers, 14th lighthouse district; 1915, corrected to Sept. 15. 1915. 141 p. narrow 16° [About half of the pages are blank.] † 11—35302/5
- Lighthouse Service bulletin,* Sept. 1915; no. 45. [1915.] p. 177—180. [Monthly.] † 12—35121/3
- Notice to mariners,* weekly, no. 36—39, 1915; Sept. 3—24 [1915]. 1915. various paging. [Issued jointly with Coast and Geodetic Survey.] † 7—20609/4

NAVIGATION BUREAU

RADIO SERVICE

- Radio Service bulletin,* Sept. 1915; no. 9. [1915.] 4 p. [Monthly.] *Paper, 5c. single copy, 25c. a yr. 15—26255

PUBLICATIONS DIVISION

- Commerce Department.* Monthly list of publications issued by Department of Commerce; Aug. 1915. [1915.] 4 p. †

STANDARDS BUREAU

- Air analyzer* for determining fineness of cement; by J. C. Pearson and W. H. Sligh. Sept. 8, 1915. 74 p. il. 4 pl. 2 p. of pl. (Technologic papers 48.) *Paper, 20c. 15—26563
- Clay.* Use of sodium salts in purification of clays and in casting process; by A. V. Bleininger. Sept. 25, 1915. 40 p. il. 3 pl. large 8° (Technologic papers 51.) *Paper, 15c. 15—26564
- Electric currents.* Calculation of maximum force between 2 coaxial circular currents; by Frederick W. Grover. Aug. 30, 1915. [1]+317—373 p. il. (Scientific papers 255.) [From Bulletin, v. 12.] *Paper, 15c. 15—26540
- Lenses.* New method of determining focal length of converging lenses; by Irwin G. Priest. 1909 [reprint 1915, with slight changes]. [1]+483—497 p. il. (Scientific papers 110.) [Previous print designated as Reprint 110. From Bulletin, v. 5, no. 4.] *Paper, 10c. 9—35691/3
- Porcelain.* Viscosity of porcelain bodies high in feldspar; [by] A. V. Bleininger and C. S. Kinnison. Sept. 25, 1915. 7 p. il. large 8° (Technologic papers 50.) [This is a continuation of experiments reported in Technologic papers 30.] *Paper, 5c. 15—26565
- Radiation.* Selective radiation from various solids, 2; by William W. Coblentz. 1910 [reprint 1915]. [1]+301—319 p. il. (Scientific papers 131.) [Previous print designated as Reprint 131. From Bulletin, v. 6, no. 3.] *Paper, 10c. 10—35551/3
- Spectra.* Radiometric investigations of infra-red absorption and reflection spectra; by W. W. Coblentz. 1907 [reprint 1915]. [1]+457—478 p. il. (Scientific papers 45.) [Previous print designated as Reprint 45. From Bulletin, v. 2, no. 3.] *Paper, 10c. 8—17295/4

- Weights and measures.* Measurements for household. 1st edition. Aug. 28, 1915. 149 p. il. 1 pl. (Circular 55.) *Paper, 45c. 15—26551
- Tolerances and specifications for weights and measures and weighing and measuring devices as adopted by 10th annual Conference on Weights and Measures of United States, held at Bureau of Standards, Washington, D. C., May 25—28, 1915. 1915. 29 p. il. *Paper, 10c. 15—26566
- Wool.* Difference in weight between raw and clean wools; by Walter S. Lewis. Sept. 28, 1915. 5 p. large 8° (Technologic papers 57.) *Paper, 5c. 15—26567

STEAMBOAT-INSPECTION SERVICE

- Pilot rules* for inland waters of Atlantic and Pacific coasts and of coast of Gulf of Mexico. Edition, Sept. 1, 1914. [Reprint] 1915 [with slight changes]. 34 p. il. † 10—35955/4

CONGRESS

- Glick, George W.* Statue of George Washington Glick, proceedings in Senate and House of Representatives upon acceptance of statue from Kansas. 1915. 56 p. 1 pl. large 8° (S. doc. 990.) ‡ 15—26568

HOUSE OF REPRESENTATIVES

- Five Civilized Tribes.* Laws relating to Five Civilized Tribes in Oklahoma, 1890—1914. 1915. 587 p. ‡ 15—26543

INDUSTRIAL RELATIONS COMMISSION

- Colorado.* Report on Colorado strike; by George P. West. Washington, 1915 [Barnard & Miller Print, Chicago]. 189 p. ‡ 15—26569
- National Erectors' Association and International Association of Bridge and Structural Ironworkers;* by Luke Grant. Washington, 1915 [Barnard & Miller Print, Chicago]. 192 p. ‡ 15—26570
- Reports.* Final report of Commission on Industrial Relations. Washington, 1915, Barnard & Miller Print, Chicago. xv+448 p. ‡ 14—30944

SENATE

- Committees.* List of committees of Senate for 64th Congress, Sept. 7, 1915. [1915.] 13 p. ‡
- Peace.* General peace treaties of 1914, ratified and made public. 1915. [114] p. ‡ 15—26571

BANKING AND CURRENCY COMMITTEE

- Banks and banking.* Statement of T. Cushing Daniel of Virginia, Sept. 25, 1913, on H. 7837, [similar to] S. 2639, to provide for establishment of Federal reserve banks, for furnishing elastic currency, affording means of rediscounting commercial paper, and to establish more effective supervision of banking in United States [etc.]. [1915.] p. 1159-74. [From v. 2 of Senate document 232, 63d Congress, 1st session.] ‡

COURT OF CLAIMS

- Bethlehem Steel Company v. United States;* [evidence]. [1915.] no. 32892, p. 37-55. ‡
- Carkeek.* Morgan J. Carkeek v. United States; evidence. [1915.] no. 27726, p. 449-462. ‡
- Carlin, P. J., & Co.* P. J. Carlin & Co. v. United States; evidence for claimants. [1915.] no. 24757, p. 443-579. ‡
- Cases.* October calendar [of cases ready for trial or hearing], 1915. 1915. 9 p. [Half of the pages are blank.] ‡

- Colorado Delta Canal Company v. United States*; evidence for defendants [and] claimant. [1915.] no. 29956, p. 743-1105. ‡
- Flagg*. Ernest Flagg v. United States; evidence for claimant. [1915.] no. 30838, p. 71-118. ‡
- Howry*. Bench and bar of Court of Claims to Charles B. Howry on his retirement, Mar. 15, 1915. 1915. 39 p. ‡
15-26550
- Monarch & Porter*. Dana E. Brinck, receiver [of Monarch & Porter], v. United States; evidence for defendants. [1915.] no. 31954, p. 373-532, ll. ‡
- New York Continental Jewell Filtration Company v. United States*; evidence for claimant. [1915.] no. 31505, p. 641-753. ‡
- Overstreet*. Harry E. Overstreet vs. United States; evidence for claimant. [1915.] no. 31341, p. 153-171. ‡

DISTRICT OF COLUMBIA

- Fire Department*. Report of chief engineer of Fire Department of District of Columbia [with reports of other officers], fiscal year 1915. 1915. 41 p. ‡
Fire Department. 6-35350/2

FEDERAL RESERVE BOARD

- Acceptances*. Bankers' acceptances. [1915.] 4 p. 4° (Circular 18, 1915.) [Supersedes Circular 11, 1915, and includes Regulation R, 1915, superseding Regulation J, 1915.] ‡
- Federal reserve bulletin*, Sept. 1915: [v. 1, no. 5]. 1915. [2]+249-296+i p. 4°
† Paper, 20c. single copy, \$2.00 a yr. 15-26318
- Negotiable instruments*. Commodity paper. [1915.] 3 p. 4° (Circular 17, 1915.) [Includes Regulation Q, 1915.] ‡

GOVERNMENT PRINTING OFFICE

- Printing orders*, 63d Congress. Apr. 7, 1915. 44 p. ‡

DOCUMENTS OFFICE

- Congressional documents*. Index to reports and documents of 63d Congress, 2d session, Dec. 1, 1913-Oct. 24, 1914, with numerical lists and schedule of volumes. 1915. no. 21; 295 p. *Cloth, 35c. 6-20448/2
- Same. (H. doc. 1182, 63d Cong. 2d sess.)
- Foods and cooking*, list of publications for sale by superintendent of documents. Sept. 1915. 24 p. (Price list 11, 6th edition.) ‡ 15-26572
- Insects*, publications of Agriculture Department for sale by superintendent of documents. Aug. 1915. 33+[2] p. (Price list 41, 6th edition.) ‡
15-26573
- Monthly catalogue*, United States public documents. no. 248; Aug. 1915. 1915. p. 49-90. *Paper, 10c. single copy, \$1.10 a yr. 4-18088/3

INTERIOR DEPARTMENT

NOTE.—The decisions of the Department of the Interior in pension cases are issued in slips and in signatures, and the decisions in land cases are issued in signatures, both being published later in bound volumes. Subscribers may deposit \$1.00 with the Superintendent of Documents and receive the contents of a volume of the decisions of either kind in separate parts as they are issued. Prices for bound volumes furnished upon application to the Superintendent of Documents.

- Arant*, William F. Court of Appeals of District of Columbia, Oct. term, 1915, no. 2853, no. 9, special calendar, United States ex rel. William F. Arant v. Franklin K. Lane, Secretary of Interior, appeal from Supreme Court of District of Columbia; brief and argument on behalf of appellee. [1915.] cover-title, 19 p. ‡

- Pensions.* [Decisions of Department of Interior in appealed pension and bounty-land claims. v. 20. slip] 38. [1915.] 2 p. 12—29422/4
- Public lands.* Decisions of Department of Interior in cases relating to public lands. v. 43. [signatures] i and ii. 1915. xxv p. [Title-page, table of cases, etc., for v. 43.] 7—23651/5
- Same. v. 43. [signatures] 43 and 44. [1915.] p. 673—694. [Index to v. 43.]

Maps

- Mesa Verde National Park.* Panoramic view of Mesa Verde National Park. Colo.; prepared by John H. Renshawe. Scale 1:45,000. [1915.] 21.2×24.9 in. *25c.

EDUCATION BUREAU

- Colleges and universities.* Opportunities for foreign students at colleges and universities in United States; by Samuel Paul Capen. 1915. 216+iv p. 5 pl. 2 p. of pl. (Bulletin 27. 1915; whole no. 654.) *Paper, 30c. E 15—2397/4
- Education.* Bibliography of education, 1911—12. 1915. 151+iv p. (Bulletin 30, 1915; whole no. 657.) *Paper, 20c. E 10—160/2
- Monthly record of current educational publications. Sept. 1915; compiled by Library Division. 1915. 23 p. (Bulletin 34. 1915; whole no. 631.) *Paper, 5c. E 12—227/2
- Elementary education.* State versus local control of elementary education; Finance; by Theodore L. MacDowell. 1915. 83+iv p. (Bulletin 22. 1915; whole no. 649.) *Paper, 10c. E 15—1914/3
- Introductory survey;* by Alex Summers. 1915. [1]+vii—xxv p. [From Report, 1914. v. 2.] †
- Teachers.* Comparative study of salaries of teachers and school officers. 1915. 126+iv p. (Bulletin 31. 1915; whole no. 658.) [Prepared in cooperation with National Education Association of United States.] *Paper, 15c. E 15—2391/5
- Vocational education.* Problems of vocational education in Germany, with special application to conditions in United States; by George E. Myers. 1915. 42+iv p. (Bulletin 33. 1915; whole no. 660.) *Paper, 10c. E 15—2485

FREEDMEN'S HOSPITAL

- Report of Freedmen's Hospital, fiscal year 1915.* 1915. 41 p. † Interior Dept. S—6339/1

GEOLOGICAL SURVEY

NOTE.—The publications of the United States Geological Survey consist of annual reports (restricted to one volume each, beginning with report for 1902), bulletins, Mineral resources, Professional papers, and Water-supply papers; and maps, Monographs, and folios of the Geologic atlas (issued in Library and Field editions), and the Topographic atlas of the United States, which are sold at prices ranging from 5c. to \$11.00 each. A wholesale rate has been established for topographic and geologic folios (either Library or Field editions), so that a discount of 40 per cent. from the retail price is now allowed on all orders the net cost of which amounts to \$3.00 or more. This rate applies on an order of either maps or folios alone or for maps and folios together, but does not apply to the folios sold at 5c. each on account of damage by fire. Address the Director of the Geological Survey, Washington. For topographic sheets see page 113.

- Alaska.* Alaskan mining industry in 1914, and Future of gold placer mining in Alaska; by Alfred H. Brooks. 1915. ii+5—79+xi p. il. map. (Bulletin 622 A.) [Includes Preface and Administrative report of Mineral resources of Alaska, 1914, and list of Recent Geological Survey publications on Alaska.] †
- Iron-ore deposits near Nome, and Placer mining in Seward Peninsula, Alaska; papers by Henry M. Eakin. 1915. ii+361—373 p. (Bulletin 622 I.) †
- Lake Clark-Iditarod and Kuskokwim regions, Alaska; papers by Philip S. Smith and A. G. Maddren. 1915. ii+247—360 p. il. 2 maps. (Bulletin 622 H.) †
- Mineral deposits of Kotsina-Kuskulana district, Alaska [with notes on mining in Chitina Valley], by Fred H. Moffit; Auriferous gravels of Nelchina-Susitna region, Alaska, by Theodore Chapin. 1915. ii+103—130 p. il. 3 maps. (Bulletin 622 D.) †

- Alaska*.—Continued. Mineral resources of Chisana-White River district, Alaska; by Stephen R. Capps. 1915. ii+189-228 p. il. map. (Bulletin 622 F.) †
- Mining in Fairbanks and Hot Springs districts, Alaska; papers by Henry M. Eakin. 1915. ii+229-245 p. (Bulletin 622 G.) †
- Mining in Juneau region, Alaska; by Henry M. Eakin. 1915. [1]+95-102 p. (Bulletin 622 C.) †
- Mining on Prince William Sound, and Gold and copper deposits of Port Valdez district, Alaska; by B. L. Johnson. 1915. ii+181-188 p. il. 2 maps. (Bulletin 622 E.) †
- Tin mining in Alaska [with bibliography]; by Henry M. Eakin. 1915. ii+81-94 p. il. 2 maps. (Bulletin 622 B.) †
- Arizona*. Results of spirit leveling in Arizona, 1896-1915; R. B. Marshall, chief geographer. 1915. 123 p. 1 pl. (Bulletin 573.) *Paper, 10c. GS 15—807
- Same. (H. doc. 778, 63d Cong. 2d sess.)
- Bauxite*. Production of bauxite and aluminum. [calendar year] 1914 [with bibliography]; by W. C. Phalen. Sept. 9, 1915. ii+183-209 p. il. [From Mineral resources, 1914, pt. 1.] †
- Borax*. Production of borax. [calendar year] 1914 [with bibliography]; by Charles G. Yale and Hoyt S. Gale. Sept. 4, 1915. ii+285-290 p. map. [From Mineral resources, 1914, pt. 2.] †
- Carboniferous period*. Fauna of Wewoka formation of Oklahoma; by George H. Girty. 1915. 373 p. il. 1 pl. (Bulletin 544; H. doc. 310, 63d Cong. 2d sess.) *Paper, 30c. GS 15—664
- Cinnabar*. Some cinnabar deposits in western Nevada; by Adolph Knopf. Sept. 14, 1915. ii+59-68 p. (Bulletin 620 D.) †
- Colorado*. Results of spirit leveling in Colorado, 1896-1914; R. B. Marshall, chief geographer. 1915. 192 p. 1 pl. (Bulletin 565.) *Paper, 15c. GS 15—721/2
- Same. (H. doc. 770, 63d Cong. 2d sess.)
- Columbia River*. Surface water supply of United States, 1913; pt. 12. North Pacific drainage basins, C. Lower Columbia River and Rogue, Umpqua, Willamette, and Nehalem rivers; Nathan C. Grover, chief hydraulic engineer, F. F. Henshaw, district engineer. 1915. 246 p. (Water-supply paper 362 C.) [Prepared in cooperation with Oregon and Washington.] †
- Current-meter gaging stations*. Equipment for current-meter gaging stations; by G. J. Lyon. 1915. 64 p. il. 29 pl. 8 p. of pl. (Water-supply paper 371.) *Paper, 20c. GS 15—748
- Gas, Natural*. Duncan gas field, Stephens County, Okla.; by Carroll H. Wegemann. Aug. 30, 1915. iv+43-59 p. il. 1 pl. map. (Bulletin 621 D.) [Prepared in cooperation with Oklahoma Geological Survey.] †
- Loco gas field, Stephens and Jefferson counties, Okla.; by Carroll H. Wegemann. Aug. 30, 1915. iv+31-42 p. il. 1 pl. map. (Bulletin 621 C.) [Prepared in cooperation with Oklahoma Geological Survey.] †
- Gold*. Gold deposits near Quartzsite, Ariz.; by Edward L. Jones, jr. Sept. 23, 1915. ii+45-57 p. map. (Bulletin 620 C.) †
- Gold, silver, copper, and lead in South Dakota and Wyoming. [calendar year] 1914, mines report [with bibliography], by Charles W. Henderson; [and with Prefatory note to general and mines reports on gold, silver, copper, lead, and zinc, by H. D. McCaskey]. Sept. 24, 1915. v+239-254 p. [From Mineral resources, 1914, pt. 1.] †
- Gold, silver, copper, lead, and zinc in New Mexico and Texas, [calendar year] 1914, mines report; [articles] by Charles W. Henderson. Sept. 23, 1915. v+211-238 p. [From Mineral resources, 1914, pt. 1.] †
- Mississippian period*. Fauna of so-called Boone chert near Batesville, Ark.; by George H. Girty. 1915. 45 p. 2 pl. (Bulletin 595.) *Paper, 10c. GS 15—803/3
- Same. (H. doc. 1071, 63d Cong. 2d sess.)
- Ores*. Fractional precipitation of some ore-forming compounds at moderate temperatures; by Roger C. Wells. 1915. 46 p. il. (Bulletin 609.) *Paper, 10c. GS 15—806
- Same. (H. doc. 1691.)

GOVERNMENT HOSPITAL FOR INSANE

Nurses. Training school for nurses, session of 1915-16, announcement and calendar. 1915. 20 p. small 4° †

Report of Government Hospital for Insane, fiscal year 1915. 1915. 51 p. †
6-35354/2

HOWARD UNIVERSITY

Report of president [and treasurer] of Howard University, fiscal year 1915. 1915. 20 p. †
S-15409

INDIAN AFFAIRS OFFICE

Indian schools. Routes to Indian agencies and schools, with post office and telegraphic addresses and nearest railroad stations; corrected to Sept. 1, 1915. 1915. 42 p. *Paper, 5c.

Osage Reservation. Regulations to govern leasing of lands in Osage Reservation, Okla., for oil and gas mining purposes; approved Aug. 26, 1915. [1915.] 23 p. †

CARLISLE INDIAN SCHOOL

Red man, Sept. 1915; [v. S. no. 1]. Carlisle Indian Press [Carlisle, Pa., 1915]. cover-title, p. 1-36, 1 pl. 6 p. of pl. large 8° [Monthly except July and August.] † Paper, \$1.00 a yr. 11-24446

MINES BUREAU

Acetylene. Explosibility of acetylene; by George A. Burrell and G. G. Oberfell. [1st edition.] [July] 1915. 15 p. (Technical paper 112.) [Includes list of Mines Bureau publications on mine accidents and methods of mining.] *Paper, 5c. 15-26490/5

Change-houses. Miners' wash and change houses [with list of literature]; by Joseph H. White. [1st edition.] [Aug.] 1915. 27 p. il. 1 pl. 2 p. of pl. (Technical paper 116.) [Includes list of Mines Bureau publications on mine accidents and methods of mining.] *Paper, 10c. 15-26574

Fire-damp. Limits of inflammability of mixtures of methane and air; by G. A. Burrell and G. G. Oberfell. [1st edition.] [Aug.] 1915. 30 p. il. (Technical paper 119.) [Includes list of Mines Bureau publications on mine accidents and methods of coal mining.] *Paper, 5c.

Fuel. Notes on use of low-grade fuel in Europe; by R. H. Fernald. [1st edition.] [Aug.] 1915. 37 p. il. 4 pl. (Technical paper 123.) [Includes list of Mines Bureau publications on utilization of coal.] *Paper, 10c. 15-26575

— Saving fuel in heating house; by L. P. Breckenridge and S. B. Flagg. [1st edition.] [Aug.] 1915. 35 p. il. (Technical paper 97.) [Includes list of Mines Bureau publications on fuel technology.] *Paper, 5c. 15-26576

Gases. Bibliography of chemistry of gas manufacture, by W. F. Rittman and M. C. Whitaker; compiled by M. S. Howard. [1st edition.] [Aug.] 1915. 29 p. (Technical paper 120.) *Paper, 5c. 15-26548

Gasoline. Hazards in handling gasoline; by George A. Burrell. [1st edition.] [Aug.] 1915. 12 p. (Technical paper 127; Petroleum technology 28.) [Includes list of Mines Bureau publications on petroleum technology.] *Paper, 5c.

Mine accidents. Monthly statement of coal-mine fatalities in United States, July, 1915; compiled by Albert H. Fay. [Sept.] 1915. 16 p. *Paper, 5c.
14-30541

Mines and mineral resources. Rules and regulations for metal mines; by W. R. Ingalls, James Douglas, J. R. Finlay, J. Parke Channing, and John Hays Hammond. [1st edition.] [Aug.] 1915. xvi+296 p. il. (Bulletin 75.) [This publication consists of the report of a committee appointed to draft a law to govern quarrying and metalliferous mining, and also includes articles by others not members of the committee. Includes also list of Mines Bureau publications on mine accidents and methods of mining.] *Paper, 35c.
15-26552

Quarries and quarrying. Safety in stone quarrying; by Oliver Bowles. [1st edition.] [Aug.] 1915. 48 p. il. 1 pl. 4 p. of pl. (Technical paper 111.) [Includes list of Mines Bureau publications on mine accidents, metal mining, and quarrying.] *Paper, 10c. 15—26577

Steel. Manufacture and uses of alloy steels [with bibliographies]; by Henry D. Hibbard. [1st edition.] [Aug.] 1915. 77 p. (Bulletin 100.) [Includes list of Mines Bureau publications on mineral technology.] *Paper, 10c. 15—26578

PATENT OFFICE

NOTE.—The Patent Office publishes Specifications and drawings of patents in single copies. These are not enumerated in this catalogue, but may be obtained for 5c. each at the Patent Office.

A variety of indexes, giving a complete view of the work of the Patent Office from 1790 to date, are published at prices ranging from 25c. to \$10 per volume and may be obtained from the Superintendent of Documents. The Rules of practice and pamphlet Patent laws are furnished free of charge upon application to the Patent Office. The Patent Office issues coupon orders in packages of 20 at \$1.00 per package, or in books containing 100 coupons at \$5.00 per book. One coupon will procure a specification with drawing. These coupons are good until used, but are only to be used for orders sent to the Patent Office. For schedule of office fees, address Chief Clerk, Patent Office.

Herbst, Solomon C. In Court of Appeals of District of Columbia, Oct. term, 1915, trade-mark appeal no. 980, in re Solomon C. Herbst, trade-mark for whisky; brief for commissioner of patents. 1915. cover-title, 10 p. †

Inventions. Changes in classification [of inventions], order 2212 and 2213: June 30, 1915. [1915.] 2 l. large 8° [From Official gazette, v. 218, no. 2.] †

Inventors. Alphabetical list of patentees to whom patents were issued, June, 1915 [with list of inventions]. [1915.] cxxxv p. large 8° [Monthly index to Official gazette.] *Paper, 10c. single copy, included in price of Official gazette for subscribers.

— Same. July, 1915 [with list of inventions]. [1915.] cxix p. large 8° [Monthly index to Official gazette.]

Official gazette. Official gazette, Sept. 7–28, 1915; v. 218, no. 1–4. 1915. cover-titles. 1158+[1]+[cxxx] p. il. large 8° [Weekly.] *Paper, 10c. single copy, \$5.00 a yr. 4—18256/3

NOTE.—Contains the patents, trade-marks, designs, and labels issued each week; also decisions of the Commissioner of Patents and of the United States courts in patent cases.

— Same [title-page, errata, index to decisions, etc., to] v. 215. 1915. [3]+1503–7 p. large 8° *Paper, 10c. single copy, included in price of Official gazette for subscribers.

Patents. Classification of patents issued Sept. 7–28, 1915. [1915.] Each 2 p. large 8° [Weekly. From Official gazette, v. 218, no. 1–4.] †

Reports. Annual report of commissioner of patents [to Congress, with indexes to patentees, inventions, etc., calendar] year 1914. 1915. xvi+1299 p. large 8° (H. doc. 1609.) *Cloth, \$2.00; *paper, \$1.00. 12—3671/3

PENSION BUREAU

Pensions. Information relating to army and navy pensions and bounty-land warrants. 1915. [1915.] 38 p. † 15—26589

RECLAMATION SERVICE

Lower Pit River irrigation project. Cooperative investigations in California: Report on Lower Pit River project; E. G. Hopson, supervising engineer, T. H. Means, engineer. July, 1915. 55 p. 6 pl. 4 p. of pl. 2 maps. [Prepared in cooperation with Northern California Irrigation Association.] † 15—26579

Reclamation record, v. 6, no. 10: Oct. 1915. [1915.] p. 441–488, il. 1° [Monthly.] 9—35252/3

NOTE.—The Reclamation record is sold for 50 cents per year. Subscriptions may be forwarded to the Chief Clerk, U. S. Reclamation Service, Washington, D. C., and remittances should be made payable to the Special Fiscal Agent, U. S. Reclamation Service.

INTERSTATE COMMERCE COMMISSION

NOTE.—The bound volumes of the decisions, usually known as Interstate Commerce Commission reports, are sold by the Superintendent of Documents. Separate opinions are sold on subscription, price \$1.00 per volume; single copies, usually 5 cents each.

Block-signals. Order [promulgated] at general session of Interstate Commerce Commission on 15th of September, 1915, in matter of block-signal, interlocking, and train-order statistics. [1915.] 7 p. †

Brakes. No. 2636, circuit court of appeals, 9th circuit, United States *v.* Great Northern Railway Company, in error to district court for eastern district of Washington, northern division; brief and argument for plaintiff in error. 1915. cover-title, 52 p. ‡

Car-couplers. Decisions under safety appliance acts, circuit court of appeals, 4th circuit, no. 1323, Chesapeake and Ohio Railway Company *v.* United States, on cross writs of error to district court for eastern district of Virginia at Richmond [opinion of court]; decided Sept. 14, 1915. [1915.] 6 p. †

Coal. No. 4806, Plymouth Coal Company *v.* Lehigh Valley Railroad Company; decided July 31, 1915; report [and order] of commission. [1915.] 143-145+[1] p. ([Opinion] 3159.) [Report from Interstate Commerce Commission reports, v. 36.] *Paper, 5c.

Decisions. Decisions of Interstate Commerce Commission, Jan.-May, 1915. 1915. xxvii+S55 p. il. map. (Interstate Commerce Commission reports, v. 33.) *Cloth, \$1.50. S—30656/2

— Unreported opinions, reparation, v. 17, nos. 1951-2100, briefed in v. 34 of reports and decisions of Interstate Commerce Commission [title-page, table of cases, etc., and index; prepared in] Division of Indices, Apr.-June, 1915. 1915. [2]+65 p. *Paper, 10c.

Freight-cars. In equity, no. 38, in district court for western district of Pennsylvania, Nov. term, 1915, Pennsylvania Railroad Company *v.* United States; motion to dismiss and answer of Interstate Commerce Commission. 1915. cover-title, 7 p. ‡

— In equity, no. 39, in district court for western district of Pennsylvania, Nov. term, 1915, Pennsylvania Railroad Company *v.* United States; motion to dismiss and answer of Interstate Commerce Commission. 1915. cover-title, 7 p. ‡

— In equity, no. 1065, in district court for eastern district of Illinois, Illinois Central Railroad Company *v.* United States; brief for Interstate Commerce Commission. 1915. cover-title, iv+36 p. ‡

— Nos. 38, 39, in district court, western district of Pennsylvania, Pennsylvania Railroad Company *v.* United States; same *v.* same; brief for Interstate Commerce Commission. 1915. cover-title, ii+40 p. ‡

Freight rates. No. 6900, East Jersey Railroad & Terminal Company *v.* Central Railroad Company of New Jersey et al.; no. 6900, sub-no. 1, Southern Cotton Oil Company *v.* East Jersey Railroad & Terminal Company et al.; [decided July 30, 1915; report of commission]. 1915. [1]+146-150 p. ([Opinion] 3160.) [From Interstate Commerce Commission reports, v. 36.] *Paper, 5c.

Locomotives. Rules and instructions for inspection and testing of steam locomotives and tenders to be submitted to Interstate Commerce Commission for approval in accordance with act of Feb. 17, 1911, amended Mar. 4, 1915. 1915. 26 p. il. large 8° ‡ A 15—2240

Lumber. Investigation and suspension no. 520, rates on lumber from southern points to Ohio River crossings and other points; decided Aug. 19, 1915; supplemental report of commission. [1915.] p. 137-140. ([Opinion] 3157.) [From Interstate Commerce Commission reports, v. 36.] *Paper, 5c.

Railroad accidents. Accident bulletin 55, collisions, derailments, and other accidents resulting in injury to persons, equipment, or roadbed, arising from operation of railways used in interstate commerce, Jan.-Mar. 1915. 1915. 57 p. [Quarterly.] *Paper, 5c.; subscription price 20c. a yr. 5—41547/2

— Report of chief of Division of Safety covering investigation of accident on Chicago Great Western Railroad near Talmage, Iowa, Feb. 22, 1915 [accompanied by report of engineer-physicist of Bureau of Standards]. [1915.] 23 p. il. *Paper, 10c. A 15—2127/4

Storage. No. 5905. Plymouth Coal Company *v.* Lehigh Valley Railroad Company; [decided July 30, 1915; report and order of commission]. 1915. [1]+140-142+[1] p. ([Opinion] 315S.) [Report from Interstate Commerce Commission reports, v. 36.] *Paper, 5c.

VALUATION DIVISION

Railroads. Order [promulgated] at general session of Interstate Commerce Commission on 13th of May, 1915, corporate history [of steam railroads]. [1915.] 2 p. 1 pl. (Valuation order 20.) [Plate is separate.] *Paper, 15c.

JUSTICE DEPARTMENT

American Can Company. In equity, no. 40, in district court for district of Maryland, United States *v.* American Can Company and others; brief for petitioner. 1915. cover-title, vi+130 p. ‡

— Same; petitioner's summary of evidence. 1915. cover-title, ii+209 p. 5 maps. ‡

Barnow, M. J. No. 454, in Supreme Court, Oct. term, 1915, United States *v.* M. J. Barnow, in error to district court for eastern district of Pennsylvania; brief for United States. 1915. cover-title, iv+27 p. ‡

Brown Segmental Tube-Wire Gun Company. In Court of Claims, John H. Brown, surviving claimant of John H. Brown and Harvey M. Munsell, trustees [of Brown Segmental Tube-Wire Gun Company], *v.* United States, no. 29049; reply to claimant's comments on tentative findings. [1915.] p. 1-15. ‡

Cleaves, Richard. In Court of Claims, Indian depredations, Richard Cleaves *v.* United States and Sioux Indians, no. 2118; defendants' request for findings of fact. [1915.] p. 1-9. ‡

Cochnower, James H. No. 32862, in Court of Claims, James H. Cochnower *v.* United States; objections to claimant's request for findings of fact and brief for defendant. 1915. cover-title, i+37-80 p. ‡

Court of Claims. Congressional claims, motion to dismiss for want of jurisdiction under act of Mar. 4, 1915, sec. 5, Crawford amendment, schedule of Congressional claims attached thereto, Dec. term, 1914. 1915. 388 p. ‡

Dodge, John F. No. 396, in Supreme Court, Oct. term, 1915, John F. and Horace E. Dodge *v.* William H. Osborn, commissioner of internal revenue, appeal from Court of Appeals of District of Columbia; motion by appellee to dismiss or affirm, and brief in support. 1915. cover-title, 4 p. ‡

Hollis, Willard G. Lumber trust case, in district court for district of Minnesota, in equity, no. 1079, United States *v.* Willard G. Hollis and others; reply brief for United States. 1915. cover-title, 5 p. ‡

Illinois Central Railroad. Coal car reparation case, in district court, eastern district of Illinois, in equity, no. 1065, Illinois Central Railroad Company *v.* United States; brief for United States. [1915.] cover-title, 24 p. ‡

— In equity, no. 1065, in district court, eastern district of Illinois, Illinois Central Railroad Company *v.* United States; motion of United States to dismiss petition. 1915. cover-title, 2 p. ‡

MacMath, Thomas. In Court of Claims, Jennie McCarty MacMath, administratrix of Thomas MacMath, *v.* United States, no. 33060; general demurrer to petition [and] brief. [1915.] p. 7-14. ‡

Madden, Thomas. In Court of Claims, Indian depredations, Mary L. Madden Mehl, extr. [of] Thomas Madden, *v.* United States and Oglala Sioux Indians; defendants' request for findings of fact and objection to findings of fact requested by claimant. [1915.] p. 1-7. ‡

New York and Porto Rico Steamship Company. No. 44, in Supreme Court, Oct. term, 1915, United States *v.* New York and Porto Rico Steamship Company, in error to circuit court of appeals for 2d circuit; brief for United States. 1915. cover-title, iv+39 p. ‡

Pennsylvania Railroad. Oil tank car case, in district court for western district of Pennsylvania, in equity, nos. 38 and 39, Pennsylvania Railroad Company *v.* United States; [same] *v.* [same]; brief for United States in opposition to applications for interlocutory injunctions and in support of its motions to dismiss. 1915. cover-title, 17 p. ‡

- Philadelphia and Reading Railway.* In Court of Claims, no. 33047, Philadelphia & Reading Railway Company *v.* United States; defendant's motion to dismiss and brief in support thereof. [1915.] cover-title, [1]+5-30 p. ‡
- Prisoners.* Escaped United States prisoners wanted by Department of Justice. 1915. 100 p. il. †
- Proffitt, Samuel G.* No. 22811, in Court of Claims, Samuel G. Proffitt *v.* United States; defendant's brief on claimant's motion for new trial and to amend findings of fact. 1915. cover-title, p. 261-270. ‡
- Rebentisch, Joseph A.* In Court of Claims, Joseph A. Rebentisch *v.* United States, no. 32761; defendant's reply brief to claimant's motion for new trial. [1915.] p. 51-55. ‡
- Shauver, Harvey C.* No. 212, in Supreme Court, Oct. term, 1915, United States *v.* Harvey C. Shauver, in error to district court for eastern district of Arkansas; brief for United States. 1915. cover-title, iii+44 p. ‡
- Simpson, James E., & Co.* In Court of Claims, Henry W. Goodrich, receiver of James E. Simpson & Co., *v.* United States, no. 28980; defendant's statement of case, requests for findings of fact, and brief on new trial. [1915.] p. 1-35. ‡
- Smith, Richard B.* In Court of Claims, Richard B. Smith *v.* United States, no. 32795; reply brief on defendants' motion for new trial. [1915.] p. 63-65. ‡
- Thompson, John H.* In Court of Claims, R. H. Thompson, administrator of John H. Thompson, *v.* United States, no. 33049; defendant's objections to claimant's requests for findings of fact. [1915.] p. 25-34. ‡

LABOR DEPARTMENT

IMMIGRATION BUREAU

- Calendar.* American-Chinese calendar for 77 years, 1849-1925; by John Endicott Gardner. 2d edition. 1915. \$5 p. small 4° ‡ 15-26580
- Immigration bulletin,* July, 1915. [1915.] [4] p. 1° [Monthly.] †

LABOR STATISTICS BUREAU

- Monthly review* of Bureau of Labor Statistics, Sept. 1915; v. 1, no. 3. 1915. \$4 p. 1 tab. † 15-26485/5

NOTE.—The Review is the medium through which the Bureau publishes the results of original investigations too brief for bulletin purposes, notices of labor legislation by the States or by Congress, and Federal court decisions affecting labor, which from their importance should be given attention before they could ordinarily appear in the bulletins devoted to these subjects.

LIBRARY OF CONGRESS

COPYRIGHT OFFICE

NOTE.—Subscriptions for the Catalogue of copyright entries should be sent to the Superintendent of Documents, instead of to the Register of Copyrights as formerly.

- Copyright.* [Catalogue of copyright entries, new series, pt. 1, group 1, v. 12] no. 84-94; Sept. 1915. Sept. 1-28, 1915. p. 673-760. [Issued 3 times a week.] *Paper, \$3.00 a yr. (4 pts.); pts. 1 and 3, each \$1.00 a yr.; pts. 2 and 4, each 50c. a yr. 6-35347/8

NOTE.—Each number is issued in 4 parts: pt. 1, group 1, relates to books; pt. 1, group 2, to pamphlets, leaflets, contributions to newspapers or periodicals, etc., lectures, sermons, addresses for oral delivery, dramatic compositions, maps; pt. 2, to periodicals; pt. 3, to musical compositions; pt. 4, to works of art, reproductions of a work of art, drawings or plastic works of scientific or technical character, photographs, prints and pictorial illustrations, motion pictures.

- Same, pt. 1, group 1 [v. 12, monthly index]; July, 1915. 1915. x+43-45+xx p. [Contains also list of copyright renewals.]
- Same, pt. 1, group 1 [v. 12, monthly index]; Aug. 1915. 1915. x+47-49+xx p. [Contains also list of copyright renewals.]
- Same, pt. 1, group 2, v. 12, no. 7. 1915. vii+585-686+xxix p. [Monthly.]
- Same, pt. 3, v. 10, no. 7. 1915. vii+535-630+xxii p.
- Same, pt. 3, v. 10, no. 8. 1915. vii+631-765+xxx p.
- Same, pt. 4, v. 10, no. 2. 1915. vii+149-292 p. [Quarterly.]

DOCUMENTS DIVISION

Government publications. Monthly list of State publications. July-Aug. 1915; v. 6, nos. 7-8. 1915. p. 335-397. *Paper, 50c. a yr. 10—8924/2

LAW LIBRARY

Spain. Guide to law and legal literature of Spain; by Thomas W. Palmer, jr. 1915. 174 p. large 8° *Cloth, 50c. 15—26001

MUSIC DIVISION

Foster, Stephen C. Catalogue of first editions of Stephen C. Foster, 1826-64; by Walter R. Whittlesey and O. G. Sonneck. 1915. 79 p. large 8° *Cloth, 40c. 14—36011

NATIONAL ACADEMY OF SCIENCES

Snails. Memoirs of National Academy of Sciences. 1915. v. 12, pt. 2, 2d memoir, [2]+184 p. il. 6 pl. 5 maps, 2 tab. large 4° *Paper, 50c. 15—26501

CONTENTS.—Variations and ecological distribution of snails of genus *Io* [with bibliography]; by Chas. C. Adams.

NAVY DEPARTMENT

Courts-martial. Court-martial order 18-20. 1915; May 21-31. 1915. [1915.] various paging, 12° and 16° ‡

Orders. General order 154-158 [5th series]; July 15-Aug. 13. 1915. [1915.] 4 p. 4° ‡

MARINE CORPS

Marksmanship qualifications 32, 33, 35, and 36. 1915; Aug. 16-Sept. 14. 1915. [1915.] Each 2 p. ‡

Orders. Marine Corps orders 34 and 35. 1915; Aug. 23 and 26. 1915. [1915.] 1, 95 and 96. ‡

Uniforms. Changes 2 [for] Uniform regulations. Marine Corps [1912]; Aug. 26, 1915. [1915.] 1 p. narrow large 8° ‡

MEDICINE AND SURGERY BUREAU

Naval medical bulletin. United States naval medical bulletin. Oct. 1915; v. 9, no. 4. 1915. vii+547-746 p. il. 1 pl. 16 p. of pl. [Quarterly.] *Paper, 25c. single copy, \$1.00 a yr. 8—25095/5

SPECIAL ARTICLES.—Observations upon epidemiology of outbreak of measles at Naval Training Station, Norfolk, Va.; by C. E. Riggs.—Present status of Hospital Corps; by W. E. Eaton.—Use of hospital ships in time of war; by R. J. Straeten.—Venereal disease aboard ship; by G. F. Cottle.—Some dangers in passing ureteral catheter to kidney; by B. C. Willis.—Shanghai and Yangtze River hospitals; by R. H. Laning.—Some medical aspects of upper Yangtze River country; by D. C. Post.—Some medical conditions in China; by R. G. Davis.—Ambulance motor boat for hospital ships; by E. M. Blackwell.—Unusual type of typhus fever on U. S. S. *Monocacy*, report of case; by W. B. Hetfield.—Injury by dynamite explosion; by G. C. Thomas and L. W. Johnson.—Case of hemorrhagic pancreatitis; by G. C. Thomas and L. W. Johnson.—Salvarsan in treatment of schistosomiasis, report of case; by D. C. Post.—Unusually severe case of urticaria; by W. E. Eaton.—Fatal case of cecal ulceration with extensive complications; by W. L. Mann, jr.—Yangtze River ports; by C. L. Beeching.—Cape Haitien, Haiti; by C. P. Lynch.—Santo Domingo and Haiti; by E. A. Vickery.—Vera Cruz, Santo Domingo, and Haiti; by R. W. Plummer.—Santo Domingo; by J. B. Helm.—Bluefields, Nicaragua; by C. P. Lynch.—Alaskan ports; by W. S. Pugh, jr.—Index to United States naval medical bulletin. v. 9.

NAVIGATION BUREAU

Dental Corps, Navy. Circular for information of persons desiring to enter Dental Corps of Navy. [Aug. 1915.] 5 p. 4° ‡

Firing regulations for small arms. Navy, 1916. 1915. 60 p. il. 16° *Paper, 10c. 15—26581

Medical Reserve Corps, Navy. Circular for information of persons desiring to enter Medical Reserve Corps of Navy. Aug. 1915. 6 p. 4° ‡

Officers, Navy. Navy and Marine Corps list and directory, officers of Navy and Marine Corps, Sept. 1, 1915. 1915. 106 p. [Monthly.] *Paper, 10c. single copy, \$1.00 a yr. War 9—131/3

HYDROGRAPHIC OFFICE

NOTE.—The charts, sailing directions, etc., of the Hydrographic Office are sold by the office in Washington and also by agents at the principal American and foreign seaports and American lake ports. The price of the General catalogue of mariners' charts and books is 50c. Copies of the Hydrographic bulletins, reprints, and Notice to mariners are supplied free on application at the Hydrographic Office in Washington and at the branch offices in Boston, New York, Philadelphia, Baltimore, Norfolk, Savannah, New Orleans, Galveston, San Francisco, Portland (Oreg.), Seattle, Chicago, Cleveland, Buffalo, Sault Ste. Marie, and Duluth.

Great Britain. British Islands pilot: v. 1. South coast of England from Scilly Isles to the Thames, with sailing directions for English Channel. 1915. v+495 p.+[2] l. il. map. ([Publication] 144.) [The 2 leaves mentioned in the collation consist of request coupons which are detachable.] † Cloth, 90c.

— Same: v. 6. Faroes, Shetlands, and Orkney Islands, and north and east coasts of Scotland from Cape Wrath to Fife Ness. 1915. viii+534 p.+[2] l. map. ([Publication] 149.) [The 2 leaves mentioned in the collation consist of request coupons which are detachable.] † Cloth, 90c.

Hydrographic bulletin, weekly, no. 1357-61; Sept. 1-29, 1915. [1915.] Each 1 p. various sizes. †

Notice to mariners 36-39, 1915; Sept. 4-25 [1915]. [1915.] [xi]+762-865 l. [Weekly.] † 7—20609/4

Tide calendar [for Norfolk and Newport News, Va.], Oct. 1915. [1915.] 1 p. 4° [Monthly.] †

Charts

Aberdeen Harbor, Scotland, east coast, from latest British surveys; chart 4682. Scale 1000 yds.=4.9 in. Washington, Hydrographic Office, Aug. 1915. 18.8×25.7 in. † 20c.

Algiers, Algeria, Port of Algiers, Algeria, Mediterranean Sea, from latest French surveys; chart 4270. Scale 2000 yds.=7.2 in. Washington, Hydrographic Office, Aug. 1915. 39.1×26.1 in. † 40c.

England, south coast, Owers to Beachy Head, from latest British surveys; chart 4435. Scale naut. m.=1 in. Washington, Hydrographic Office, Aug. 1915. 26×46.2 in. † 50c.

France, north coast, Fecamp to Boulogne, from latest French surveys [with insets]; chart 4323. Scale naut. m.=0.5 in. Washington, Hydrographic Office, Aug. 1915. 39×25.9 in. † 40c.

Fecamp.
Treport.

Hebrides or Western Isles, Scotland, west coast, from Barra Id. to Scarpa I., from latest British surveys; chart 4461. Scale naut. m.=0.4 in. Washington, Hydrographic Office, Aug. 1915. 39×26 in. † 40c.

Ireland, north coast, Larne to Bloody Foreland, from latest British surveys; with inset, The Maidens; chart 4724. Scale naut. m.=0.45 in. Washington, Hydrographic Office, Aug. 1915. 24.7×39 in. † 40c.

Norway, Norway, southwest coast, The Naze to Karmo, from latest Norwegian surveys; with inset, Stavanger; chart 5010. Scale naut. m.=0.35 in. Washington, Hydrographic Office, Aug. 1915. 36.8×25.4 in. † 40c.

— Norway, The Naze to North Cape, from latest Norwegian surveys; chart 5005. Scale 1° long.=1 in. Washington, Hydrographic Office, Aug. 1915. 36.9×25.8 in. † 40c.

Pilot charts. Pilot chart of Central American waters, Oct. 1915; chart 3500. Scale 1° long.=0.7 in. Washington, Hydrographic Office, Sept. 20, 1915. 23.4×35.1 in. [Monthly. Certain portions of the data are furnished by the Weather Bureau.] † 10c.

— Pilot chart of Indian Ocean, Nov. 1915; chart 2603. Scale 1° long.=0.2 in. Washington, Hydrographic Office, Sept. 16, 1915. 22.5×30.8 in. [Monthly. Certain portions of the data are furnished by the Weather Bureau.] † 10c.

— Pilot chart of north Atlantic Ocean, Sept. 1915; chart 1400. Scale 1° long.=0.27 in. Washington, Hydrographic Office, Aug. 30, 1915. 23.1×31.7 in. [Monthly. Certain portions of the data are furnished by the Weather Bureau.] † 10c.

Pilot charts—Continued. Pilot chart of north Pacific Ocean, Nov. 1915; chart 1401. Scale 1° long.=0.2 in. Washington, Hydrographic Office, Sept. 16, 1915. 20.7×35.3 in. [Monthly. Certain portions of the data are furnished by the Weather Bureau.] † 10c.

Plymouth Sound. Plymouth Sound, England, south coast, from latest British surveys; chart 4525. Scale 1000 yds.=5.87 in. Washington, Hydrographic Office, Aug. 1915. 27.3×39.5 in. † 40c.

— Plymouth Sound & Hamoaze, England, south coast, from latest British surveys; chart 4524. Scale 2000 yds.=5.9 in. Washington, Hydrographic Office, Aug. 1915. 45×29.1 in. † 50c.

Portugal. Burling Island to Cape Espichel, including approaches to River Tagus, from latest information; chart 4409. Scale naut. m.=0.4 in. Washington, Hydrographic Office, July, 1915. 38.8×25.7 in. † 40c.

Silly Isles, England, west coast, from latest British surveys; chart 4535. Scale naut. m.=3 in. Washington, Hydrographic Office, Aug. 1915. 26×39 in. † 40c.

Scotland, east coast, St. Abbs Head to Aberdeen, from latest British surveys; chart 4469. Scale naut. m.=0.5 in. Washington, Hydrographic Office, Aug. 1915. 41.1×25.8 in. † 40c.

Spain. West coasts of Spain and Portugal, Cape Finisterre to Cape St. Vincent, from latest information [with insets]; chart 4322. Scale 1° lat.=6.1 in. Washington, Hydrographic Office, Aug. 1915. 38×25.9 in. † 40c.

Cezimbra Bay, from Portuguese survey in 1881.

Douro, River, Entrance of, from Portuguese survey in 1862, with additions in 1913.

Figueira, Port, from Portuguese survey in 1909.

Leixões, Port, from Portuguese survey, with corrections to 1913.

Peniche, Peninsula of, and Burling and Farihoes islands, from Portuguese survey in 1853 and 1854.

Sines Bay, from Portuguese survey in 1900.

West Frisian Islands, Netherlands, North Sea, Terschelling Zeegat to Friesche Zeegat, from latest Netherlands and German surveys; chart 4858. Scale naut. m.=0.7 in. Washington, Hydrographic Office, Aug. 1915. 25.9×44.5 in. † 50c.

NAUTICAL ALMANAC OFFICE

American nautical almanac, [calendar] year 1917. 1915. x+132 p. il. 1 pl. *Paper, 30c. 7—35404/2

NAVAL RADIO SERVICE

NOTE.—Formerly Radio Service. Name changed on or before Dec. 7, 1912, to Naval Radio Service.

Radiotelegraphy. [Commercial traffic regulations, 1915, amendments of Sept. 27, 1915.] [1915.] p. 49–50, 129–130. ‡

SUPPLIES AND ACCOUNTS BUREAU

Electric lamps. Bulletin for information and guidance of commandants and heads of departments of navy yards and stations, commanding officers of ships, engineering, pay officers, etc., contract bulletin 4, fiscal year 1916, incandescent electric lamps; Aug. 20, 1915. [1915.] 13 p. 12° ‡

Naval supplies. Notice of proposed purchases [of miscellaneous materials, etc.], no. 488–491; Sept. 3–24, 1915. [1915.] Each [2] p. 4° [Weekly.] †

Pay Corps, Navy. Memorandum for information of officers of Pay Corps, commanding officers of ships, and commandants of stations 174; Sept. 1, 1915. [1915.] p. 3736–69. 12° [Monthly.] ‡

Steel. Bulletin for information and guidance of commandants, commanding officers, construction and engineer officers, inspecting officers, general store-keepers ashore and afloat, and heads of manufacturing divisions, contract bulletin 5, fiscal year 1916, tool steel; Aug. 25, 1915. [1915.] 8 p. 12° ‡

PAN AMERICAN UNION

NOTE.—The Pan American Union sells its own monthly bulletins, handbooks, etc., at prices usually ranging from 5c. to \$2.00. The price of the English edition of the bulletin is 25c. a single copy or \$2.00 a year, the Spanish edition \$1.50 a year, the Portuguese edition \$1.00 a year, and the French edition 75c. a year. Address the Director General of the Pan American Union.

Single copies of the English edition of the bulletin may be obtained from the Superintendent of Documents at 25c. each.

- Bulletins.* Boletim da União Pan-Americana, Setembro, 1915, edição portuguesa; [v. 9, no. 3]. [National Capital Press, Inc., Washington, D. C., 1915.] iv+121-180 p. il. 1 pl. [Monthly.] 11-27014/2
- Boletín de la Unión Panamericana, v. 40 [sección española]; Enero-Junio, 1915 [índice]. [1915.] [2]+xxix p. 12-12555/2
- Same, Agosto, 1915, sección española; [v. 41, no. 2]. [1915.] iv+149-304 p. il. 1 pl. [Monthly.]
- Bulletin de l'Union Panaméricaine, Septembre, 1915, édition française; [v. 9, no. 3]. [National Capital Press, Inc., Washington, D. C., 1915.] iv+105-156 p. il. 1 pl. [Monthly.] 11-27013/2
- Bulletin of Pan American Union, Aug. 1915 [English section; v. 41, no. 2]. [1915.] iv+141-296 p. il. 1 pl. [Monthly.] S-30967/2
- Same. (H. doc. 39, pt. 2, 64th Cong. 1st sess.)

POST OFFICE DEPARTMENT

- Postal guide.* United States official postal guide, 3d series, v. 8, no. 3; Sept. 1915. Albany, N. Y., J. B. Lyon Company, printers [1915]. cover-title, 27 p. + [2] l. [Monthly. Includes Inserts 162-166 to Postal laws and regulations of United States.] Cloth, \$3.50 a yr.; paper, \$3.00 a yr. 4-18254/3
- NOTE.—No. 1, July, for each year, is what is usually known as the Postal guide, nos. 2-12 being additions and corrections. Sold by the printers, J. B. Lyon Company, Market Square, Albany.
- Postal service.* Daily bulletin of orders affecting postal service, v. 36, no. 10830-S53; Sept. 1-30, 1915. [1915.] Each 1 p. or [2] l. f° [Daily except Sundays and holidays.] ‡ 6-5810/3

FOREIGN MAILS DIVISION

- Steamboats.* Schedule of steamers appointed to convey mails to foreign countries during Oct. 1915. Sept. 15, 1915. 1 p. narrow f° [Monthly.] *Paper, 10c. single copy, \$1.00 a yr.

MONEY ORDERS DIVISION

- Money-orders.* Register of money-order post offices in United States and its possessions, also in Bermuda, British Guiana, British Honduras, Canada, Cuba, Newfoundland, United States postal agency at Shanghai, China, and certain islands in West Indies, in operation July 1, 1915. [1915.] 251 p. il. ‡

RAILWAY MAIL SERVICE

- Iowa.* Scheme of Iowa, Kansas City, Mo., standpoint, Sept. 1915. 1915. 116 p. [Half of the pages are blank.] ‡
- Kansas.* Scheme of Kansas, Denver, Colo., standpoint, Aug. 1915. 1915. 123 p. [Half of the pages are blank.] ‡
- Mississippi.* Scheme of Mississippi, St. Louis, Mo., standpoint, Aug. 1915. 1915. 39 p. [Half of the pages are blank.] ‡
- Postal laws* and regulations applicable to Railway Mail Service, 1915. 1915. 250 p. 24° *Fabrikoid, 25c. 15-26582

TOPOGRAPHY DIVISION

NOTE.—Since February, 1908, the Topography Division has been preparing rural-delivery maps of counties in which rural delivery is completely established. They are published in two forms, one giving simply the rural free delivery routes, starting from a single given post office, sold at 5 cents each; the other, the rural free delivery routes in an entire county, sold at 20 cents each. A uniform scale of 1 inch to 1 mile is used. Editions are not issued, but sun-print copies are produced in response to special calls addressed to the Third Assistant Postmaster General, Finance Division, Washington, D. C. These maps should not be confused with the post route maps, for which see Monthly catalogue for January, 1915, page 394.

PRESIDENT OF UNITED STATES

- Alaska.* Executive order. Alaska [eliminating certain lands from those withdrawn for townsite purposes by Executive order of Apr. 21, 1914, and reserving same for use of Agriculture Department for agricultural experiment stations]. Sept. 20, 1915. 1 p. f° (No. 2247.) ‡
- Brockenshire, James O.* Executive order [authorizing appointment of James O. Brockenshire as inspector of musical instruments, Quartermaster Corps of Army]. Sept. 14, 1915. 1 p. f° (No. 2245.) ‡
- Forest reserves.* Chugach national forest, Alaska, 4th proclamation. [Aug. 2, 1915.] 3 p. map, f° ([No. 1307.]) †
- Cleveland national forest, Cal., 4th proclamation. [Aug. 31, 1915.] 2 p. map, f° ([No. 1310.]) †
- Executive order. Chugach national forest, Alaska [withdrawing additional lands from national forest for townsite purposes and for other purposes in connection with construction and operation of railroad lines]. Aug. 31, 1915. 1 p. f° (No. 2242.) ‡
- Executive order. Reservoir Hill administrative site, near Nebraska national forest, Nebr. [reserving land in Nebraska for use by Forest Service as reservoir site in connection with administration of national forest]. Sept. 14, 1915. 1 p. f° (No. 2245 B.) ‡
- Fort Berthold Reservation.* Opening Fort Berthold lands [N. Dak.], proclamation. [Sept. 17, 1915.] 3 p. f° ([No. 1311.]) †
- Goldberg, Bertha.* Executive order [authorizing appointment of Bertha Goldberg to clerkship in Foreign and Domestic Commerce Bureau]. Sept. 2, 1915. 1 p. f° (No. 2243.) ‡
- Grand Army of the Republic.* Executive order [authorizing closing of Executive Departments and independent Government establishments in District of Columbia, Sept. 29, 1915, on occasion of parade of Grand Army encampment]. Sept. 27, 1915. 1 p. f° (No. 2249.) ‡
- Guthrie, Okla.* Executive order [discontinuing land office at Woodward, Okla., and transferring business and archives to land office at Guthrie, Okla.]. Sept. 14, 1915. 1 p. f° (No. 2245 A.) ‡
- Inch, Shelly.* Executive order [authorizing appointment of Shelly Inch as clerk in post office at Placerville, Cal.]. Sept. 25, 1915. 1 p. f° (No. 2248.) ‡
- Potter, Clifford B.* Executive order [authorizing reinstatement of Clifford B. Potter in postal service]. Sept. 8, 1915. 1 p. f° (No. 2244.) ‡
- Tennessee River.* Executive order [setting aside certain lands in Alabama, Huntsville meridian, for use of War Department in connection with improvement of navigation of Tennessee River]. Sept. 17, 1915. 1 p. f° (No. 2246.) ‡

SMITHSONIAN INSTITUTION

NOTE.—In its latest price-list the Smithsonian Institution publishes this notice: "Applicants for these publications are requested to state the grounds for their requests, as the Institution is able to supply papers only as an aid to the researches or studies in which applicants are especially interested. The papers included in this list are distributed *gratis*, except as otherwise indicated. Publications should be ordered by the *publication number*, and arranged in sequence. The serial publications of the Smithsonian Institution are as follows: 1, Smithsonian contributions to knowledge; 2, Smithsonian miscellaneous collections; 3, Smithsonian reports. No *sets* of these are for sale or distribution, as most of the volumes are out of print. The Contributions to knowledge and Miscellaneous collections are distributed without charge only to public libraries, learned societies, institutions, and specialists in this country and abroad. The Smithsonian reports are regularly distributed by the Institution to libraries throughout the world, and only a limited number of the volumes remain to supply other demands. No general mailing-list of individuals is maintained. The reports can be purchased from the Superintendent of Documents, Government Printing Office, Washington, D. C. Remittances for publications not distributed gratuitously should be made payable to the 'Smithsonian Institution.' Applications from libraries should be accompanied by a statement of the number of volumes which they contain and the date of their establishment, and should have the endorsement of a Member of Congress."

The annual reports are the only Smithsonian publications that are regularly issued as public documents. All the others are paid for from the private funds of the Institution, but as they are usually regarded as public documents and have free transmission by mail they are listed in the Monthly catalogue.

- Atmospheric radiation.* Study of radiation of atmosphere based upon observations of nocturnal radiation during expeditions to Algeria and to California; by Anders Ångström. Washington, Smithsonian Institution, 1915. v+159 p. il. (Publication 2354; Hodgkins Fund: Smithsonian miscellaneous collections, v. 65, no. 3.) † Paper. 45c. 15—26542
- Reports.* Annual report of board of regents of Smithsonian Institution, year ending June 30, 1914 [with report of secretary, etc., and appendix containing scientific papers]. 1915. xi+729 p. il. 12 pl. 142 p. of por. and pl. map. ([Publication 2321]; H. doc. 1462.) [For contents see entry of this publication without Congressional document number in Monthly catalogue for Aug. 1915, p. 84.] *Cloth. \$1.10. 4—18264/2

ETHNOLOGY BUREAU

- Reports.* 30th annual report of Bureau of American Ethnology, [fiscal year] 1909 [with accompanying papers]. 1915. 453 p. il. 7 pl. large 8° ([Smithsonian Institution. Publication 2374]; H. doc. 153. 62d Cong. 2d sess.) *Cloth, 90c. 7—38073/6
- CONTENTS.**—Report of chief.—Ethnobotany of Zuñi Indians; by Matilda Coxé Stevenson.—Inquiry into animism and folk-lore of Guiana Indians [with list of works of reference]; by Walter E. Roth.—List of publications of Bureau of American Ethnology with index to authors and titles.—Index.

NATIONAL MUSEUM

NOTE.—The publications of the National Museum comprise an annual report and three scientific series, viz., Proceedings, Bulletins, and Contributions from national herbarium. The editions are distributed to established lists of libraries, scientific institutions, and specialists, any surplus copies being supplied on application. The volumes of Proceedings are made up of technical papers based on the Museum collections in biology, geology, and anthropology, and of each of these papers a small edition, in pamphlet form, is issued in advance of the volume, for prompt distribution to specialists. No sets of any of these series can now be furnished.

- Desmostylus hesperus.* Contribution to knowledge of extinct sirenian *Desmostylus hesperus* Marsh; by Oliver P. Hay. Aug. 31, 1915. [1]+381-397 p. 3 pl. [From Proceedings, v. 49; no. 2113.] †
- Entomostraca.* Descriptions of 2 new species of Entomostraca from Colorado, with notes on other species; by G. S. Dodds. Aug. 13, 1915. [1]+97-102 p. il. [From Proceedings, v. 49; no. 2096.] †
- Eperctmus*, new genus of Trachomedusae [with bibliography]; by Henry B. Bigelow. Aug. 31, 1915. [1]+399-404 p. 1 pl. [From Proceedings, v. 49; no. 2114.] †
- Ichneumon-flies.* Revision of North American ichneumon-flies of subfamily Opiinae [with bibliography]; by A. B. Gahan. Aug. 23, 1915. [1]+63-95 p. 2 pl. [From Proceedings, v. 49; no. 2095.] †
- Palestine.* Colored drawing of Medeba mosaic map of Palestine in National Museum [with list of literature consulted]; by I. M. Casanowicz. Aug. 23, 1915. [1]+359-376 p. map. [From Proceedings, v. 49; no. 2111.] †
- Racoons.* Genera and subgenera of raccoons and their allies; by N. Hollister. Aug. 13, 1915. [1]+143-150 p. 2 pl. [From Proceedings, v. 49; no. 2100.] †
- Salamanders.* Albino salamander, *Spelerpes bilineatus* [with bibliography]; by Arthur M. Banta and Ross Aiken Gortner. Aug. 31, 1915. [1]+377-379 p. 2 pl. [From Proceedings, v. 49; no. 2112.] †
- Stegosaurs.* New restoration of *Stegosaurus*; by Charles W. Gilmore. Aug. 23, 1915. [1]+355-357 p. il. 1 pl. [From Proceedings, v. 49; no. 2110.] †

STATE DEPARTMENT

- Arbitration.* Agreement between United States and Netherlands, arbitration, extending duration of convention of May 2, 1908; signed Washington, May 9, 1914, proclaimed Aug. 21, 1915. 1915. 4 p. (Treaty series 617.) [English and Dutch.] †
- [*Circulars*] 415-418; July 23-Aug. 24, 1915. [1915.] various paging. [Nos. 415 and 416 are General instruction circulars to consular officers, and nos. 417 and 418 are Special instruction circulars to consular officers.] ‡

- Diplomatic and consular service.* Diplomatic and consular service of United States; corrected to Aug. 25, 1915. [1915.] 46 p. ‡ 10—16369/2
- Diplomatic list, Sept. 1915. [1915.] cover-title, 24 p. 24° [Monthly.] † 10—16292/2
- Instructions to diplomatic officers of United States [erratum]. [1915.] 1 p. oblong 48° †

INTERNATIONAL JOINT COMMISSION ON BOUNDARY WATERS
BETWEEN UNITED STATES AND CANADA

- Lake of the Woods.* Report to International Joint Commission relating to official reference re Lake of the Woods levels; by Arthur V. White [and] Adolph F. Meyer, consulting engineers. 1915. p. 1-2+l. 3-130, large 8° *Paper, 25c. 15—26583

TREASURY DEPARTMENT

- Finance.* Daily statement of Treasury compiled from latest proved reports from Treasury offices and depository banks, Sept. 1-30, 1915. [1915.] Each 4 p. f° [Daily except Sundays and holidays.] † 15—3303/5
- Public debt.* Statement of public debt and cash in Treasury, Aug. 31, 1915. Sept. 1, 1915. 1 p. narrow f° [Monthly.] † 10—21268/3
- Treasury decisions.* Treasury decisions under customs and other laws, v. 28; Jan.-June, 1915. 1915. iii+1282 p. [Department decisions numbered 35028-564 including general appraisers' decisions 7659-7747.] *Cloth, \$1.50. 10—11513/2
- Treasury decisions under customs, internal-revenue, and other laws, including decisions of Board of General Appraisers and Court of Customs Appeals, v. 29, no. 9-13; Sept. 2-30, 1915. 1915. various paging. [Weekly. Department decisions numbered 35677-724, general appraisers' decisions 7771-80, abstracts 38301-437, and internal revenue decisions 2235-44.] *Paper, 5c. single copy, \$1.75 a yr. 10—30490/3

APPRAISERS

- Reappraisements.* Index of Reappraisements of merchandise by general appraisers, Jan. 1-June 30, 1915. [1915.] 9 p. 4° [Included in price of Reappraisements of merchandise.]
- Reappraisements of merchandise by general appraisers [on Aug. 28-Sept. 22, 1915]; Sept. 7-27, 1915. [1915.] various paging. 4° (Reappraisement circulars 2794-99.) [Weekly.] *Paper, 5c. single copy, 60c. a yr. 13—2916/4

ARCHITECT, SUPERVISING

- Boston, Mass.* Specification for electric elevator plant in appraiser's stores at Boston, Mass. 1915. cover-title, 16 p. f° †
- District of Columbia.* General conditions relating to specifications for central heating, lighting, and power plant at Washington, D. C. 1915. cover-title, 20 p. f° †
- East Pittsburgh, Pa.* Specification for construction of post office at East Pittsburgh, Pa. 1915. cover-title, 58 p. f° †
- Harrisburg, Pa.* Revised specification for extension, remodeling, etc., of post office and court house at Harrisburg, Pa. 1915. cover-title, 64 p. f° †
- Kirksville, Mo.* Specification for extension, remodeling, etc., of post office at Kirksville, Mo. 1915. cover-title, 54 p. f° †
- Merrill, Wis.* Specification for construction of post office at Merrill, Wis. 1915. cover-title, 54 p. f° †
- Naugatuck, Conn.* Specification for construction of post office at Naugatuck, Conn. 1915. cover-title, 60 p. f° †

- New Braunfels, Tex.* Specification for construction of post office at New Braunfels, Tex. 1915. cover-title, 54 p. f° †
- Newcastle, Ind.* Revised specification for construction of post office at Newcastle, Ind. 1915. cover-title, 56 p. f° †
- Norfolk, Va.* Specification for elevator repairs in courthouse and post office at Norfolk, Va. 1915. cover-title, 11 p. f° †
- Seymour, Ind.* Specification for construction of post office at Seymour, Ind. 1915. cover-title, 53 p. f° †
- Smyrna, Del.* Specification for construction of post office at Smyrna, Del. 1915. cover-title, 56 p. f° †
- Tulsa, Okla.* Specification for mechanical equipment, except lighting fixtures, of post office and courthouse at Tulsa, Okla. 1915. cover-title, 39 p. f° †

COAST GUARD

- Orders.* General order 21-23; Aug. 12-23, 1915. [1915.] various paging. †
- Register* of officers, vessels, and stations of Coast Guard, Aug. 1, 1915. 1915. 87 p. *Paper, 10c. 15-26584

COMPTROLLER OF CURRENCY

- Bulletin* 1168-71; Sept. 7-27, 1915. [1915.] Each 3 p. or 4 p. 4° [Weekly.] †
- National bank notes.* Monthly statement of national bank notes outstanding, bonds on deposit, etc. [Sept. 1, 1915]. Sept. 1, 1915. 1 p. 4° † 10-21266/3
- National banks.* Abstract of reports of condition of national banks. June 23, 1915; no. 95. Aug. 21, 1915. 12 p. f° [Issued 5 times a year.] †
- [Circular] to cashier [of national banks containing instructions and blank form for condensed statement of bank's resources and liabilities]. July 1 [1915]. 1 p. oblong 16° †

COMPTROLLER OF TREASURY

- Government officials and employees.* Transportation of Government employees and property. June 19, 1915. 43 p. 4° (Treasury Dept. Dept. circular [49].) †

GOVERNMENT ACTUARY

- Bonds of United States.* Market prices and investment values of outstanding securities [of United States, Aug. 1915]. Sept. 1, 1915. [2] p. 4° (Treasury Dept. Dept. circular 2.) [Monthly.] †

LOANS AND CURRENCY DIVISION

- Bonds of United States.* Caveat list of United States registered bonds, Sept. 1, 1915. [1915.] 1 p. f° [Monthly.] †
- Money.* Circulation statement, Sept. 1, 1915. Sept. 1 [1915]. 1 p. oblong 8° [Monthly.] † 10-21267/3

PUBLIC HEALTH SERVICE

- Contagious diseases.* Notifiable diseases, prevalence during 1914 in cities of over 100,000, diphtheria, gonorrhoea, leprosy, malaria, measles, epidemic cerebrospinal meningitis, poliomyelitis, rabies, scarlet fever, smallpox, syphilis, tuberculosis, and typhoid fever, cases reported, case rates per 1,000 population and fatality rates per 100 cases. 1915. 12 p. (Reprint 291.) [From Public health reports, v. 30, no. 30.] *Paper, 5c. 15-26585
- Disinfectants.* Practical use of disinfectants; by H. E. Hasseltine. 1915. 14 p. (Reprint 293.) [From Public health reports, v. 30, no. 32.] *Paper, 5c. 15-26544
- Hygiene, Public.* Municipal ordinances, rules, and regulations pertaining to public health adopted during [calendar year] 1913 by cities of United States having population of over 10,000 in 1910. 1915. 455 p. (Reprint 230.) [From Public health reports, v. 29, nos. 2-40.] *Paper, 50c. 15-26493

Lice. Methods of destroying lice [extracts; by J. Parlane Kinloch]. 1915. 4 p. (Reprint 293.) [From Public health reports, v. 30, no. 32.] *Paper, 5c. 15—26545

Milk. Standards for determining purity of milk, limit of error in bacteriological milk analyses; by H. W. Conn. 1915. 48 p. (Reprint 295.) [From Public health reports, v. 30, no. 33.] *Paper, 5c. 15—26546

Public health reports, v. 30, no. 36-39; Sept. 3-24, 1915. 1915. [xix]+2613-2922 p. [Weekly.] *Paper, 5c. single copy, \$2.00 a yr. 6—25167/2

SPECIAL ARTICLES.—No. 36. Quarantine situation, general review of subject as affected by world prevalence of cholera, yellow fever, plague, and typhus fever; by L. E. Cofer.—Notifiable diseases, reported prevalence during 1914 by States, dengue, diphtheria, gonorrhoea, leprosy, malaria, measles, epidemic cerebrospinal meningitis, poliomyelitis, rabies, Rocky Mountain spotted fever, scarlet fever, septic sore throat, smallpox, syphilis, tuberculosis, typhoid fever, and typhus fever, cases reported, indicated case rates per 1,000 population, and indicated fatality rates per 100 cases.—No. 37. Recent public health legislation, review of more important State laws and regulations adopted during year ended June 30, 1915.—Public health administration in Chicago, Ill., study of organization and administration of city health department [continued]; by J. C. Perry.—No. 38. Court decisions relating to public health, résumé of recent judicial opinions on matters affecting public health administration.—Essentials of swimming-pool sanitation [with bibliography]; by Wallace A. Manheimer.—No. 39. Public health administration in Chicago, Ill., study of organization and administration of city health department [continued]; by J. C. Perry.

NOTE.—This publication is distributed gratuitously to State and municipal health officers, etc., by the Surgeon General of the Public Health Service, Treasury Department. Others desiring these reports may obtain them from the Superintendent of Documents at the price stated above.

Tetanus. Post-vaccination tetanus, studies on its relation to vaccine virus; by John F. Anderson. 1915. 8 p. (Reprint 289.) [From Public health reports, v. 30, no. 29.] *Paper, 5c. 15—26586

Trachoma problem; by J. W. Kerr. 1915. 8 p. (Reprint 296.) [From Public health reports, v. 30, no. 34.] *Paper, 5c. 15—26587

Tuberculosis. Spread of tuberculosis, report on spread of infection in certain tuberculous families in 5 counties in Minnesota; by H. G. Lampson. 2d edition. July, 1915. 16 p. (Reprint 249.) [No change in text from that of previous edition. From Public health reports, v. 30, no. 2.] *Paper, 5c. 15—26123/5

TREASURER OF UNITED STATES

Paper money. Monthly statement, paper currency of each denomination outstanding Aug. 31, 1915. Sept. 1 [1915]. 1 p. oblong 24° †

WAR DEPARTMENT

National parks and reserves. Regulations for national military parks and statutes under which they were organized and are administered. Revised edition, 1915. 1915. 40 p. *Paper, 5c.

ADJUTANT GENERAL'S DEPARTMENT

Army. Stations of Army [Aug. 31, 1915]. [1915.] [2] p. oblong large 8° ‡

CANAL ZONE, ISTHMUS OF PANAMA

Canal record, v. 9, no. 1-6; Aug. 25-Sept. 29, 1915. Balboa, Canal Zone [1915]. p. 1-52, il. 4° [Weekly.] 7—35328/3

NOTE.—The Canal record is furnished free to United States Government departments, representatives of foreign governments, public libraries, and employees of the Panama Canal and the Panama Railroad Company whose names are on the gold roll. Others desiring this publication may obtain it at the subscription price of \$1.00 per year. Remittances for subscriptions may be forwarded to The Panama Canal, Washington, D. C., or to The Canal Record, Balboa Heights, Canal Zone, Isthmus of Panama.

Panama Canal. Executive orders relating to Panama Canal, supplement 3, Apr. 17, 1914-June 30, 1915 [to Executive orders relating to Canal Zone, Isthmus of Panama, May 8, 1914-June 8, 1915]. 1915. iv+361-399 p. [Contains Executive orders and proclamation of the President and orders of the Secretary of War.] ‡

HEALTH DEPARTMENT

Report of Department of Health of Panama Canal, July, 1915. 1915. 51 p. 12¢
 [Monthly.] † 9-22388/2

PURCHASING DEPARTMENT

Supplies. Circular [proposals for supplies] 965, 966, 969-971, 973, 974, and 976;
 Sept. 1-29, 1915. [1915.] various paging, f° †

— Proposals [for supplies 965, 966, 969-971, 973, 974, and 976, to accompany
 Circular proposals for supplies 965, 966, 969-971, 973, 974, and 976]. [1915.]
 Each 1 p. 32¢ ‡

ENGINEER DEPARTMENT

Missouri River. Maintenance and improvement of existing river and harbor
 works, Missouri River, Kansas City to mouth, standard revetment, Burlington
 Bend. [1915.] 10 p. f° †

Orders. Special orders 17 [1915]; Sept. 21, 1915. [1915.] 1 p. 12¢ ‡

NORTHERN AND NORTHWESTERN LAKES SURVEY

NOTE.—Charts of the Great Lakes and connecting waters and St. Lawrence River to the international boundary at St. Regis, of Lake Champlain, and of the New York State Canals (series in preparation—2 charts published), are prepared and sold by the U. S. Lake Survey Office, Old Custom-house, Detroit, Mich. Charts may also be purchased at the following U. S. engineer offices: 710 Army Building, New York, N. Y.; 25 North Pearl St., Albany, N. Y.; 540 Federal Building, Buffalo, N. Y.; and Canal Office, Sault Ste. Marie, Mich. A catalogue (with index map), showing localities, scales, prices, and conditions of sale, may be had upon application at any of these offices.

A descriptive bulletin, which supplements the charts and gives detailed information as to harbors, shore lines and shoals, magnetic determinations, and particulars of changing conditions affecting navigation, is issued free to chart purchasers, upon request. The bulletin is revised annually and issued at the opening of navigation (in April), and supplements thereto are published monthly during the navigation season.

Complete sets of the charts and publications may be seen at the U. S. engineer offices in Duluth, Minn., Milwaukee, Wis., Chicago, Ill., Grand Rapids, Mich., Cleveland, Ohio, and Oswego, N. Y., but they are obtainable only at the sales offices above mentioned.

Great Lakes. Supplement 5, Sept. 18, 1915, corrections and additions to Bulletin 24; to supplement information given upon charts of Great Lakes. U. S. Lake Survey Office, Detroit, Mich. [1915]. p. 1-3+1. 4-13+[2] p. 4¢ †

Charts

Detroit River. Lower Detroit River, showing Livingstone Channel and positions of aids to navigation. Scale 1:25,000. [U. S. Lake Survey Office, Detroit, Mich.] Apr. 30, 1915. 33.8×8.9 in. † 5c.

Erie, Lake. Lake Erie, including waterways between lakes Ontario and Huron. Scale 1:400,000. [U. S. Lake Survey Office, Detroit, Mich.] July 31, 1915. 24.2×41.1 in. † 15c.

Michigan, Lake. General chart of Lake Michigan. Scale 1:500,000. [U. S. Lake Survey Office, Detroit, Mich.] June 29, 1915. 44.3×26 in. † 15c.

New York State canals. Brewerton to Cross Lake and Syracuse to Oswego; chart 5. Scale 1:40,000. [U. S. Lake Survey Office, Detroit, Mich.] Apr. 30, 1915. 46.2×31.2 in. † 20c.

St. Clair, Lake. Lake St. Clair. Scale 1:50,000. [U. S. Lake Survey Office, Detroit, Mich.] June 12, 1915. 38.1×33.4 in. † 15c.

Superior, Lake. West end of Lake Superior, from Little Girl Point, Mich., to Beaver Bay, Minn., including Apostle Islands [with plans of harbors]; coast chart 6. Scale 1:120,000. [U. S. Lake Survey Office, Detroit, Mich.] Aug. 12, 1915. 27.9×46.5 in. † 20c.

Harbor of Port Wing, Wis.
 St. Louis River, from St. Louis Bay to foot of rapids.

MEDICAL DEPARTMENT

- Index-catalogue.* 11th addition to Alphabetical list of abbreviations of titles of medical periodicals in 9th volume, 2nd series, of Index-catalogue of library of Surgeon General's Office. 1915. [2]+8 p. large 8° [From Index-catalogue of library of Surgeon General's Office, v. 20, 2d series.] ‡
- Index-catalogue of library of Surgeon General's Office, Army, authors and subjects; 2d series, v. 20, V-Waterworks. 1915. iii+8+595 p. large 8° *Cloth, \$2.00. 1—2344/2
- Medical Reserve Corps, Army.* Circular of information relating to appointments in Medical Reserve Corps of Army. [1915.] 7 p. 12° †
- Mineral waters.* Titles of books and papers relating to mineral waters in library of Surgeon General's Office, June 1, 1915. 1915. [1]+506-595 p. large 8° [From Index-catalogue of library of Surgeon General's Office, v. 20, 2d series.] ‡ 15—26588

MILITARY ACADEMY

- Reports.* Annual report of superintendent, Military Academy. [fiscal year] 1915. n. p. [1915]. 78 p. 1 pl. † 7—29101/2

MILITIA AFFAIRS DIVISION

- Circular 7, 8, 13, and 14* [1915]; Apr. 30-Aug. 24, 1915. [1915.] various paging, 12° ‡

NATIONAL BOARD FOR PROMOTION OF RIFLE PRACTICE

- Shooting news,* monthly bulletin of National Board for Promotion of Rifle Practice in United States, Aug. 1915; [v. 1, no. 8]. [Washington, War Department, 1915.] cover-title, 24 p. il. † National Rifle Association of America, Woodward Building, Washington, D. C., paper, 10c.

ORDNANCE DEPARTMENT

- Army supplies.* Changes 3 [to] Ordnance Department pamphlet no. 1879. Price list of small arms and hand arms, small arms ammunition, personal equipments of soldier, etc., revision of Apr. 14, 1914. [1915.] 7 l. ‡
- Caissons.* Inspection report of 4.7-inch gun caisson no. —, model of 1916. Aug. 25, 1915. cover-title, 14 p. 4° ([Form] no. 1050.) ‡
- Howitzers.* Price list of ordnance and ordnance stores comprising 4.7-inch howitzer matériel. July 20, 1915. 28 p. ([Form] no. 1902.) ‡
- Price list of ordnance and ordnance stores comprising 6-inch howitzer matériel. July 20, 1915. 23 p. ([Form] no. 1903.) ‡
- Limbers.* Inspection report of 3-inch gun limber no. —, model of 1913. Aug. 7, 1915. cover-title, 15 p. 4° ([Form] no. 1054.) ‡

QUARTERMASTER GENERAL OF ARMY

- Circulars.* Circular 11, 12, 16, 18, 21-23 [1915]; Apr. 7-Sept. 15, 1915. [1915.] various paging, 12° [Circular 16 is Routing circular, posts and stations of Army and data relative to issuance of bills of lading and transportation requests thereto; and Circular 18 is Regulations relating to examination of enlisted men of Army and civilian employees of Quartermaster Corps for appointment to higher enlisted grades of Quartermaster Corps.] ‡
- Front Royal, Va.* Specifications for fire station, plans no. 98-L, at Front Royal remount depot, Front Royal, Va. Aug. 1915. 22 p. 12° ‡
- Officers.* Roster showing stations and duties of officers of Quartermaster Corps of Army, Sept. 1, 1915. [1915.] 10 p. [Monthly.] ‡ 7—31790
- Stoppage circular,* Sept. 15, 1915. [1915.] 1 p. [Monthly.] ‡

SIGNAL OFFICE

- Circular 7* [1915]; Sept. 2, 1915. [1915.] 4 p. 12° ‡

STAFF CORPS, GENERAL

- Army.* Changes 3-5 [for] Tables of organization, 1914; May 18-Aug. 30, 1915. [1915.] various paging. 4° †
- Changes 32 [for] Army regulations [1913]; Aug. 25, 1915. [1915.] 4 l. [Regulations issued by War Department.] †
- Drill.* Changes 2 [for] Coast artillery drill regulations, 1914; Aug. 28, 1915. [1915.] 1 p. 12° †
- Changes 2 and 3 [for] Mountain artillery drill regulations [1908]; Apr. 15, 1914, and Mar. 18, 1915. [1914-15.] 1 p. and 2 l. small 4° and 24° †
- Changes 3 [for] Signal Corps drill regulations [1911]; Aug. 16, 1915. [1915.] 4 l. 24° [Regulations issued by Signal Office.] †
- Changes 12 [for] Infantry drill regulations [1911]; Aug. 28, 1915. [1915.] 1 p. 24° †
- Drill regulations for mountain artillery, provisional, Army, 1908. 1908 [reprint 1915, with additions]. 204 p. il. small 4° (War Dept. doc. 328.) [This publication includes Changes 1-3.] *Fabrikoid, 35c. War 15-184
- Medical Department, Army.* Changes 10 [for] Manual for Medical Department [1911]; Aug. 10, 1915. [1915.] 3 l. [Manual issued by Medical Department* Army.] †
- Shooting.* Changes 9 [for] Small arms firing manual [1913]; Aug. 28, 1915. [1915.] 1 p. 24° †
- Signal Corps.* Changes 9 [for] Signal Corps manuals; Sept. 1, 1915. [1915.] 1 p. 16° [Manuals issued by Signal Office.] †
- Uniforms.* Changes 14 [for] Uniform regulations [1914]; Sept. 2, 1915. [1915] 1 p. 12° †

VICKSBURG NATIONAL MILITARY PARK COMMISSION

- Reports.* [17th] report of Vicksburg National Military Park Commission, [1 cal year] 1915. 1915. 7 p. † 7-27729/2



Un 35

1899

Monthly Catalogue

United States

UNIVERSITY

DEC 4 1915

Public Documents

No. 250

October, 1915

ISSUED BY THE
SUPERINTENDENT OF DOCUMENTS



WASHINGTON
1915

Abbreviations

Appendix.....	app.	Part, parts.....	pt., pts.
Congress.....	Cong.	Plate, plates.....	pl.
Department.....	Dept.	Portrait, portraits.....	por.
Document.....	doc.	Quarto.....	4*
Facsimile, facsimiles.....	facsim.	Report.....	rp.
Folio.....	f.	Saint.....	St.
House.....	H.	Section, sections.....	sec.
House concurrent resolution.....	H. C. R.	Senate.....	S.
House document.....	H. doc.	Senate concurrent resolution.....	S. C. R.
House executive document.....	H. ex. doc.	Senate document.....	S. doc.
House joint resolution.....	H. J. R.	Senate executive document.....	S. ex. doc.
House report.....	H. rp.	Senate joint resolution.....	S. J. R.
House resolution (simple).....	H. R.	Senate report.....	S. rp.
Illustration, illustrations.....	il.	Senate resolution (simple).....	S. R.
Inch, inches.....	in.	Session.....	sess.
Latitude.....	lat.	Sixteenmo.....	16°
Leaf, leaves.....	l.	Statutes at large.....	Stat. L.
Longitude.....	long.	Table, tables.....	tab.
Mile, miles.....	m.	Thirtytwo-mo.....	32°
Miscellaneous.....	misc.	Treasury.....	Treas.
Nautical.....	naut.	Twelvemo.....	12°
No date.....	n. d.	Twentyfour-mo.....	24°
No place.....	n. p.	Versus.....	vs., v.
Number, numbers.....	no., nos.	Volume, volumes.....	v., vol.
Octavo.....	8*	Year.....	yr.
Page, pages.....	p.		

Common abbreviations for names of States and months are also used.

H. or S. followed by a number stands for House bill or Senate bill, respectively.

* Document for sale by Superintendent of Documents.

† Distribution by office issuing document, free if unaccompanied by a price.

‡ Document not obtainable.

Explanation

Words and figures inclosed in brackets [] are given for information, but do not appear on the title-pages of the publications catalogued. When size is not given octavo is to be understood. Size of maps is measured from outer edge of border, excluding margin. The dates, including day, month, and year, given with Senate and House documents and reports are the dates on which they were ordered to be printed. Usually the printing promptly follows the ordering, but various causes sometimes make delays. When Congress and session are not given with the numbers of Senate and House documents and reports, 63d Congress, 3d session, is to be understood.

SALES OF GOVERNMENT PUBLICATIONS

The Superintendent of Documents, Washington, D. C., is authorized to sell at cost of paper and printing any United States public document in his charge the distribution of which is not otherwise provided for.

Publications can not be supplied free to individuals nor forwarded in advance of payment.

Publications entered in this catalogue that are for sale by the Superintendent of Documents are indicated by a star (*) preceding the price. A dagger (†) indicates that application should be made to the Department, Bureau, or Division issuing the document. A double dagger (‡) indicates that the document is not obtainable. Whenever additional information concerning the method of procuring a document seems necessary it will be found under the name of the Bureau by which it was published. The Senate and House documents and reports are issued in limited editions and, unless otherwise indicated, may be obtained only through Members of Congress.

In ordering a publication from the Superintendent of Documents, give (if known) the name of the publishing Department, Bureau, or Division, and the title of the publication. If the publication is numbered, give the number also. Every such particular assists in quick identification. Do not order by the Library of Congress card number.

The accumulation of publications in this Office amounts to several millions, of which over a million are assorted, forming the sales stock. Many rare books are included, but under the law all must be sold "at cost," regardless of their age or scarcity. Many of the books have been in stock some time and are apt to be shop-worn. In filling orders the best copy available is sent. A general price-list of public documents is not available, but lists on special subjects will be furnished on application.

MONTHLY CATALOGUE DISTRIBUTION

The Monthly catalogue is sent to each Senator, Representative, Delegate, Resident Commissioner, and officer in Congress, to designated depositories and State and Territorial libraries, to substantially all Government authors, and to as many school, college, and public libraries as the limited edition will supply.

Subscription price to individuals, \$1.10 a year, including index. Back numbers can not be supplied. Notify the Superintendent of Documents of any change of address.

LIBRARY OF CONGRESS CARDS

Numbers to be used in ordering the L. C. catalogue cards will be found at the end of the titles of the more important monographic documents. The figure following the card number (separated from it by a slanting line) indicates the number of cards required for entries suggested (title entry not included) on the cards. The price of the cards is 2c. for the first card and $\frac{1}{10}$ c. for each additional card for the same title ordered at the same time. Remittances for the L. C. catalogue cards should be made to the Librarian of Congress. They can not be furnished by the Superintendent of Documents.

INDEX

An Index to the Monthly catalogue is issued at the end of the fiscal year. This contains index entries for all the numbers issued from July to June, and can be bound with the numbers as an index to the volume. Persons desiring to bind the catalogue at the end of the year should be careful to retain the numbers received monthly, as duplicate numbers can not be supplied.

HOW TO REMIT

Remittances for the documents marked with a star (*) should be made to the Superintendent of Documents, Washington, D. C., by coupons, postal money order, express order, or New York draft. Currency may be sent at sender's risk.

Postage stamps, foreign money, defaced or smooth coins, positively will not be accepted.

For the convenience of the general public, coupons that are good until used in exchange for Government publications sold by the Superintendent of Documents may be purchased from his Office in sets of 20 for \$1.00. Address order to Superintendent of Documents, Government Printing Office.

No charge is made for postage on documents forwarded to points in United States, Alaska, Guam, Hawaii, Philippine Islands, Porto Rico, Samoa, or to Canada, Cuba, Mexico, or Shanghai. To other countries the regular rate of postage is charged, and remittances must cover such postage.

NOTES OF GENERAL INTEREST

This month's output of publications is notable from the fact that a large percentage of the books printed deal with "up to date" issues, covering politics, finance, economics, education, science, and agriculture. The purely reconlite and passe element seems to be growing less and less in public documents. Several important instances are cited immediately below, followed by a series of general groups.

The National bank act as amended, the Federal reserve act and other laws relating to national banks, edition of July 1, 1915—bringing the laws covering banking and currency in the United States up to date, including the original national bank act, the Aldrich-Vreeland act, the Federal reserve act, and all amendments thereto. Price, paper, 25 cents.

Japanese cotton goods industry and trade, Special consular reports 74, Bureau of Foreign and Domestic Commerce—covering present status of companies, output, exports, mill production, markets. Price, paper, 5 cents.

Directory of American sawmills, Miscellaneous series 27, Bureau of Foreign and Domestic Commerce—list of sawmills in the United States arranged by States, with tables giving quantity turned out by each mill, etc. Price, paper, 25 cents.

Report of commissioner of corporations on State laws concerning foreign corporations,—including 1, "What is a foreign corporation," 2. "A right to do business," etc.—statutory provisions of the States, Federal constitutional limitations, with table of cases. Price, paper, 25 cents.

Taxation of corporations: pt. 6, Southern and Southwestern States, report of the commissioner of corporations on the system of taxing manufacturing, mercantile, transportation, and transmission corporations in Virginia, West Virginia, North Carolina, South Carolina, Georgia, Florida, Kentucky, Tennessee, Alabama, Mississippi, Arkansas, Louisiana, Oklahoma, and Texas, Mar. 15, 1915—embracing purposes and plans, with abstracts and systems by States, tables of cases and indexes. Price, paper, 35 cents.

Navigation laws of the United States, 1915—embracing vessels, measurement, documents, officers, seamen, inspection, passengers, tonnage, etc. Price, cloth, \$1.00.

Commercial organizations in Switzerland, Special agents series 101—embracing the chambers of commerce and trade, the Swiss Commercial and Industrial Association, and Federal Department of Commerce, with general information. Price, paper, 5 cents.

Commercial organizations in the United Kingdom, with a description of British manufacturers' and employers' organizations, Special agents series 102—embracing chambers of commerce in the United Kingdom, State aid to commerce, manufacturers' and employers' organizations. Price, paper, 5 cents.

In connection with the present controversy regarding military resourcefulness, an interesting reprint has been made by the Office of the Superintendent of Documents. The work is entitled Some economic aspects of war, a lecture delivered before the Army War College, Washington, D. C., Apr. 11, 1913, by Prof. H. C. Emery, professor of economics at Yale University. Prof. Emery's lecture presents some of the economic arguments in favor of a strong military organization, and relates to the general subject of "Preparedness." Price, paper, 5 cents.

AGRICULTURE

Dates of Egypt and the Sudan, Agriculture Department Bulletin 271—the Nile Valley dates, climatic environments, description, varieties, etc. Price, paper, 20 cents.

Miscellaneous insecticide investigations, Agriculture Department Bulletin 278—a series of experiments with the use of insecticides, with methods of tests and results. Price, paper, 10 cents.

The grasshopper outbreak in New Mexico during the summer of 1913, Agriculture Department Bulletin 293—covering history of the grasshopper in America, and story of the outbreak in New Mexico in 1913. Price, paper, 5 cents.

Apple market investigations, 1914–15, Agriculture Department Bulletin 302—embracing the conditions covering the movement of the crop, studies in the market, grades, packing, cold storage, export, etc. Price, paper, 10 cents.

Formulae for calculating interest on farm equipment, Agriculture Department Circular 53—practical method of computing interest accruing from use of agricultural implements and equipment. Price, paper, 5 cents.

Uses of sorghum grain, Farmers' bulletin 686—covering sorghum grain for feeding and food, embracing chemical composition, digestibility, use for human food, etc. Price, paper, 5 cents.

The native persimmon, Farmers' bulletin 685—interesting work on the American persimmon, covering botanical classification, general description, cultivation, uses, etc. Price, paper, 5 cents.

The field pea as a forage crop, Farmers' bulletin 690—covering history, climatic adaptations, soil adaptations, varieties, culture, harvesting, diseases and use of the field pea. Price, paper, 5 cents.

Eradication of ferns from pasture lands in the eastern United States, Farmers' bulletin 687—description of ferns that infest the pasture lands, with suggestions for destruction. Price, paper, 5 cents.

The culture of rice in California, Farmers' bulletin 688—covering general requirements of the crops, seeding, irrigation, drainage, threshing, varieties, etc. Price, paper, 5 cents.

BEES

Outdoor wintering of bees, Farmers' bulletin 695—observations on the preservation of bees during the winter months, covering methods and conclusions. Price, paper, 5 cents.

BIRDS

Food habits of the thrushes of the United States, Agriculture Department Bulletin 280—description of the thrushes in the United States and foods. Price, paper, 5 cents.

Squab raising, Farmers' bulletin 684—practical work on pigeons, covering varieties, houses, feeding, etc., superseding Farmers' bulletin 177. Price, paper, 5 cents.

Distribution and migration of North American gulls and their allies, Agriculture Department Bulletin 292—covering economic importance of gulls, bird refuges, legal protection, distribution, etc. Price, paper, 15 cents.

EDUCATION

A statistical study of the public schools of the southern Appalachian Mountains, Education Bureau Bulletin 11, 1915—covers general characteristics, illiteracy, teachers, school expenditures, etc. Price, paper, 20 cents.

Extension of public education, a study in the wider use of school buildings, Education Bureau Bulletin 28, 1915—work on civic use of schools other than for school purposes, such as playrooms, gymnasiums, community meetings, etc. Price, paper, 20 cents.

The school system of Ontario, with special reference to the rural schools, Education Bureau Bulletin 32, 1915—covers general system of rural life conditions in Ontario and description of the rural school system. Price, paper, 15 cents.

Mathematics in the lower and middle commercial and industrial schools of various countries represented in the International Commission on the Teaching of Mathematics, Education Bureau Bulletin 35, 1915—articles on the teaching of mathematics in commercial and industrial schools, under countries, arranged alphabetically, etc. Price, paper, 15 cents.

Some foreign educational surveys, Education Bureau Bulletin 37, 1915—educational surveys in Switzerland, England, Belgium, Scotland, Ireland, Germany, Austria, France, New South Wales, Sweden, New Zealand, and Canada. Price, paper, 10 cents.

The training of elementary-school teachers in mathematics in the countries represented in the International Commission on the Teaching of Mathematics, Education Bureau Bulletin 39, 1915—a survey of the teaching of mathematics in certain countries, covering general career of candidates for teaching profession, training colleges, etc., with bibliography. Price, paper, 10 cents.

The university and the municipality, summary of proceedings of the 1st session of the National Association of Municipal Universities, Education Bureau Bulletin 38, 1915—report of the proceedings of the association with a number of papers arranged under the headings: Aims and purposes of the urban university, and Brief description of typical urban universities. Price, paper, 10 cents.

FORESTRY

The southern cypress, Agriculture Department Bulletin 272—embracing geographical and commercial range, present supply and annual cut, properties and use of wood, markets and prices, life history of the tree, etc. Price, paper, 20 cents.

The Zimmerman pine moth, Agriculture Department Bulletin 295—description of the insect, history, habits, remedies, etc. Price, paper, 10 cents.

HEALTH AND HYGIENE

Complement fixation in tuberculosis; Report of an investigation of diphtheria carriers; The excretion of thymol in the urine; The sterilization of dental instruments; A modification of Rose's method for the estimation of pepsin: Hygienic Laboratory Bulletin 101—five short scientific articles of practical value. Price, paper, 10 cents.

Studies in vocational diseases: 1, The health of garment workers; 2, The hygienic conditions of illumination in workshops of the women's garment industry, Public health bulletin 71—voluminous work on the subject with a number of appendices and statistical tables. Price, paper, 40 cents.

MEDICINAL PLANTS

The cultivation of peppermint and spearmint, Farmers' bulletin 694—an addition to the works on medicinal plants, embracing description of the plants, cultural requirements, yield, cost, and prices. Price, paper, 5 cents.

MINING

Rules and regulations for metal mines, Mines Bureau Bulletin 75—covering report of the committee, digest of State laws, and drafts of proposed laws by the committee. This was entered in the Monthly catalogue for Sept. 1915, page 114. Price, paper, 35 cents.

SCIENCE

A review of the American moles, North American fauna 38—covering habits and economic status of moles, general characteristics, etc., with a classical arrangement of families, genus, and species. Price, paper, 20 cents.

An investigation of fusible tin boiler plugs, Standards Bureau Technologic papers 53—a technical work covering design, construction, types, testing, etc. Price, paper, 20 cents.

Note on the resistance of radiotelegraphic antennas, Standards Bureau Scientific papers 257—a technical discussion on the resistance, with formulas and charts. Price, paper, 5 cents.

Heat transmission through boiler tubes, Mines Bureau Technical paper 114—a study of the transmission of heat into boiler water with a definition of heating plate and surfaces, etc. Price, paper, 10 cents.

TRADE AND MARKETING

Our foreign trade in farm and forest products, Agriculture Department Bulletin 296—summary of the foreign trade of the United States in staple commercial articles with the principal commercial countries of the world. Price, paper, 10 cents.

Cantaloupe marketing in the larger cities, with car-lot supply, 1914, Agriculture Department Bulletin 315—study of cantaloupe marketing, covering systems of distribution within cities, factors which influence prices, etc. Price, paper, 5 cents.

CORRECTION FOR SEPTEMBER, 1915, MONTHLY CATALOGUE

For "(Reprint 293.) [From Public health reports, v. 30, no. 32.]" in 2d line of 2d entry under Public Health Service on page 126, read "(Reprint 287.) [From Public health reports, v. 30, no. 28]."

MONTHLY CATALOGUE

No. 250

OCTOBER

1915

AGRICULTURE DEPARTMENT

NOTE.—Those publications of the Department of Agriculture which are for sale will be supplied by the Superintendent of Documents, Washington, D. C. The Department issues a monthly list of publications, which is mailed to all applicants, enabling them to select such reports and bulletins as interest them.

Alfalfa. System of pasturing alfalfa in Salt River Valley, Ariz.; by R. W. Clothier. Oct. 22, 1915. 4 p. (Circular 54.) * Paper, 5c. Agr 15—1325

Alkalis. Effect of alkali salts in soils on germination and growth of crops [with list of literature cited]; by Frank S. Harris. Oct. 4, 1915. cover-title, p. 1-53, il. large 8° [From Journal of agricultural research, v. 5, no. 1.] ‡
Agr 15—1274/4

Apples. Enzymes of apples and their relation to ripening process [with list of literature cited]; by R. W. Thatcher. Oct. 18, 1915. cover-title, p. 103-116, large 8° [From Journal of agricultural research, v. 5, no. 3.] ‡ Agr 15—1412

Cattle. [Bureau of Animal Industry] order 212 [amendment 2], 238 amendment 26-33; Sept. 27 [-Oct. 23], 1915. various paging, 8° and narrow 8° [Consist of orders concerning quarantine of cattle, etc.] ‡

Cattle-ticks. [Tick] primer. Department of Agriculture, Washington [1915]. 7 p. il. 16° †

Farm implements and machinery. Formulae for calculating interest on farm equipment; by W. J. Spillman. Oct. 12, 1915. 4 p. (Circular 53.) * Paper, 5c. Agr 15—1310/4

Journal of agricultural research, v. 5, no. 1-4; Oct. 4-25, 1915. Department of Agriculture, Washington, 1915. cover-titles, i+1-182+[6] p.+[5] l. il. 3 pl. 10 p. of pl. large 8° [Weekly.] * Paper, no. 1, 3, and 4, each 10c., no. 2, 15c. single copy; \$3.00 a yr. Agr 13—1387/3

CONTENTS.—No. 1. Announcement of weekly publication; [by] D. F. Houston.—Effect of alkali salts in soils on germination and growth of crops [with list of literature cited]; by Frank S. Harris.—Histological relations of sugar-beet seedlings and *Phoma betae*; by H. A. Edson.—No. 2. Perennial mycelium in species of *Peronosporaceae* related to *Phytophthora infestans* [with list of literature cited]; by I. E. Melhus.—Hibernation of *Phytophthora infestans* in Irish potato [with list of literature cited]; by I. E. Melhus.—No. 3. Enzymes of apples and their relation to ripening process [with list of literature cited]; by R. W. Thatcher.—Automatic transpiration scale of large capacity for use with freely exposed plants [with list of literature cited]; by Lyman J. Briggs and H. L. Shantz.—Parasitism of *Comandra umbellata*; by George Grant Hedgecock.—Separation of soil protozoa [with list of literature cited]; by Nicholas Kopeloff, H. Clay Lint, and David A. Coleman.—No. 4. Effect of temperature on movement of water vapor and capillary moisture in soils [with list of literature cited]; by G. J. Bouyoucos.—Soil temperatures as influenced by cultural methods; by Joseph Oskamp.—*Alternaria panax*, cause of root-rot of ginseng; by J. Rosenbaum and C. L. Zinsmeister.

NOTE.—Beginning with v. 5, the *Journal of agricultural research* will be published weekly instead of monthly as hitherto. This publication is published by authority of the Secretary of Agriculture with the cooperation of the Association of American Agricultural Colleges and Experiment Stations. It is distributed free only to libraries of agricultural colleges and experiment stations, to large universities, technical schools, and to such institutions as make suitable exchanges with the Agriculture Department. Others desiring the *Journal* may obtain it from the Superintendent of Documents at the prices stated above.

Protozoa. Separation of soil protozoa [with list of literature cited]; by Nicholas Kopeloff, H. Clay Lint, and David A. Coleman. Oct. 18, 1915. cover-title, p. 137-140, large 8° [From *Journal of agricultural research*, v. 5, no. 3.] ‡
Agr 15—1415

- Soils.* Effect of temperature on movement of water vapor and capillary moisture in soils [with list of literature cited]; by G. J. Bouyoucos. Oct. 25, 1915. cover-title, p. 141-172, il. large 8° [From Journal of agricultural research, v. 5, no. 4.] ‡ Agr 15-1409
- Soil temperatures as influenced by cultural methods; by Joseph Oskamp. Oct. 25, 1915. cover-title, p. 173-179, il. large 8° [From Journal of agricultural research, v. 5, no. 4.] ‡ Agr 15-1410
- Timothy rust.* Infection experiments with timothy rust [with list of literature cited]; by E. C. Stakman and Louise Jensen. Nov. 1, 1915. cover-title, p. 211-216, large 8° [From Journal of agricultural research, v. 5, no. 5.] ‡ Agr 15-1418
- Weekly news letter*, v. 3, no. 9-12; Oct. 6-27, 1915. [1915.] Each 8 p. il. 4° † Agr 14-310/3

ANIMAL INDUSTRY BUREAU

- Dipping-rats.* Directions for constructing vats and dipping cattle to destroy ticks; by H. W. Graybill and W. P. Ellenberger. Oct. 16, 1912, reprint with slight revision, Oct. 1915. 22 p. il. (Circular 207.) * Paper, 5c. Agr 15-1420
- Foot-and-mouth disease.* Necessity for eradicating foot-and-mouth disease. Oct. 5, 1915. 4 p. † Agr 15-1408
- Ice-cream.* Bacteriological study of retail ice cream [with bibliography]; by S. Henry Ayers and William T. Johnson, jr. Oct. 29, 1915. 24 p. il. (Agriculture Dept., Bulletin 303; Professional paper.) * Paper, 5c. Agr 15-1318
- Poultry.* Hints to poultry raisers; by Harry M. Lamon. Apr. 12, 1913, reprint [with changes], Aug. 1915. 12 p. il. (Agriculture Dept. Farmers' bulletin 528.) * Paper, 5c. Agr 13-435/3
- Service announcements.* Service and regulatory announcements, Sept. 1915; [no.] 101. Oct. 29, 1915. p. 105-111. [Monthly.] * Paper, 5c. single copy, 50c. a yr. Agr 7-1658/2

NOTE.—The free distribution of this publication will be limited to persons in the service of the Animal Industry Bureau, to proprietors of establishments at which the Federal meat inspection is conducted, to public officials whose duties render it necessary for them to have such information, and to journals especially concerned. Others desiring copies may obtain them from the Superintendent of Documents at the price stated above.

- Squab raising*; by Alfred R. Lee. Sept. 13, 1915. 16 p. il. (Agriculture Dept. Farmers' bulletin 684.) * Paper, 5c. Agr 15-1227/3

BIOLOGICAL SURVEY BUREAU

- Foxes.* Silver fox farming in eastern North America; by Ned Dearborn. Oct. 29, 1915. cover-title, 35 p. il. (Agriculture Dept. Bulletin 301.) * Paper, 10c. Agr 15-1416
- Game-birds.* Importation of game birds and eggs for propagation; by T. S. Palmer and Henry Oldys. June 3, 1904, reprinted without change, Aug. 1915. 27 p. il. (Agriculture Dept. Farmers' bulletin 197.) * Paper, 5c. Agr 7-268/3
- Gulls.* Distribution and migration of North American gulls and their allies; by Wells W. Cooke. Oct. 25, 1915. cover-title, 70+[1] p. il. (Agriculture Dept., Bulletin 292; Professional paper.) [Includes list of Agriculture Department publications relating to distribution and migration of birds.] * Paper, 15c. Agr 15-1322
- Moles.* Review of American moles; by Hartley H. T. Jackson. Sept. 30, 1915. 100 p. il. 6 pl. (North American fauna 38.) * Paper, 20c. Agr 15-1212/2
- Thrushes.* Food habits of thrushes of United States; by F. E. L. Beal. Sept. 27, 1915. cover-title, 23 p. il. (Agriculture Dept., Bulletin 280; Professional paper.) * Paper, 5c. Agr 15-1209/4

CHEMISTRY BUREAU

- Service announcements.* Service and regulatory announcements, supplement 10. Oct. 21, 1915. 559-656+[1] p. [Contains Notices of judgment under food and drugs act 3951-4000. Index to Notices of judgment 3001-4000 is also included.] * Paper, 10c. Agr 14-194/4

NOTE.—The free distribution of this publication will be limited to firms, establishments, and journals especially concerned. Others desiring copies may obtain them from the Superintendent of Documents at the price stated above.

CROP ESTIMATES BUREAU

- Agricultural products.* Our foreign trade in farm and forest products. Oct. 25, 1915. cover-title, 51 p. il. (Agriculture Dept. Bulletin 296.) [Includes list of Agriculture Department publications relating to agricultural exports and imports.] * Paper, 10c. Agr 15—1321
- Monthly crop report*, Oct. 16, 1915; v. 1, no. 6. [1915.] p. 53-64, il. 4° †
Agr 15—616/4
- NOTE.—Consists largely of tabular statements relating to agriculture, including estimates of acreage, condition, etc., and prices and values of crops and live stock.

ENTOMOLOGY BUREAU

- Bees.* Outdoor wintering of bees; by E. F. Phillips and George S. Demuth. Oct. 12, 1915. 12 p. (Agriculture Dept. Farmers' bulletin 695.) * Paper, 5c. Agr 15—1219/4
- Grasshopper* outbreak in New Mexico during summer of 1913 [with list of literature cited]; by Harrison E. Smith. Oct. 7, 1915. 12 p. il. (Agriculture Dept., Bulletin 293; Professional paper.) * Paper, 5c. Agr 15—1268/2
- Insecticides.* Miscellaneous insecticide investigations; by E. W. Scott and E. H. Siegler. Oct. 5, 1915. cover-title, 47 p. (Agriculture Dept., Bulletin 278; Professional paper.) * Paper, 10c. Agr 15—1267/3
- Stable fly*; by F. C. Bishopp. July 14, 1913, reprinted without change, Aug. 1915. 28 p. il. (Agriculture Dept. Farmers' bulletin 540.) * Paper, 5c. Agr 13—1369/2
- Zimmerman pine moth* [with list of literature cited]; by Josef Brunner. Oct. 28, 1915. 12 p. 11 p. of pl. (Agriculture Dept., Bulletin 295; Professional paper.) * Paper, 10c. Agr 15—1319

FEDERAL HORTICULTURAL BOARD

- Service announcements.* Service and regulatory announcements, Sept. 1915; [no.] 20. Oct. 30, 1915. p. 59-79. * Paper, 5c. Agr 14—383/5

FOREST SERVICE

- Field programs.* October field program [and Service notes], 1915; no. 3. Oct. 15, 1915. p. 29-59, 16° [Quarterly.] ‡ Agr 9—1401
- Forest fires.* Fire protection in district 1, for use of forest officers; F. A. Silcox, district forester. Sept. 18, 1915. 117 p. 16° * Paper, 10c. Agr 15—1315
- Forestry laws.* State forestry laws, parallel classification showing comparative progress of each State in forestry legislation: Idaho, serial 1, through [regular session] 1915; compiled in Office of State Cooperation by Jeannie S. Peyton. Oct. 9, 1915. 5 p. 4° ‡
- Same: Oregon, serial 1, through [regular session] 1915; compiled in Office of State Cooperation by Jeannie S. Peyton. Oct. 11, 1915. 7 p. 4° ‡
- Same: Wyoming, serial 1, through [regular session] 1915; compiled in Office of State Cooperation by Jeannie S. Peyton. Oct. 9, 1915. 3 p. 4° ‡
- Primer of forestry*: pt. 2, Practical forestry; by Gifford Pinchot. May 13, 1909, reprinted without change, July, 1915. 48 p. il. (Agriculture Dept. Farmers' bulletin 358.) * Paper, 5c. Agr 7—246/3
- Southern cypress*; by Wilbur R. Mattoon. Sept. 27, 1915. cover-title, 74 p. il. 10 p. of pl. (Agriculture Dept. Bulletin 272.) * Paper, 20c. Agr 15—1207/2
- Timber* production from unremunerative land [errata to Agriculture Department Bulletin 153, Forest planting in eastern United States]. 1915. 1 p. ([Agriculture Dept. Bulletin 153, errata.] †

MARKETS AND RURAL ORGANIZATION OFFICE

- Apple* market investigations, 1914-15; by Clarence W. Moomaw and M. M. Stewart. Sept. 15, 1915. cover-title, 23 p. 1 pl. 12 p. of pl. (Agriculture Dept. Bulletin 302.) * Paper, 10c. Agr 15—1270/3

Cantaloupe marketing in larger cities, with car-lot supply, 1914; by Wells A. Sherman, A. Dexter Gail, jr., and Faith L. Yeaw. Oct. 23, 1915. 20 p. il. map. (Agriculture Dept. Bulletin 315.) [Includes list of Agriculture Department publications relating to marketing of farm products.] * Paper, 5c. Agr 15—1323

PLANT INDUSTRY BUREAU

- Alternaria panax*, cause of root-rot of ginseng; by J. Rosenbaum and C. L. Zimmmeister. Oct. 25, 1915. cover-title, p. 181-182+[2] l. 2 p. of pl. large 8° [From Journal of agricultural research, v. 5, no. 4.] ‡ Agr 15—1411
- Belladonna*. Some effects of selection on production of alkaloids in belladonna; by A. F. Sievers. Oct. 15, 1915. 20 p. il. (Agriculture Dept., Bulletin 306; Professional paper.) * Paper, 5c. Agr 15—1317
- Bur clover*; by Charles V. Piper and Roland McKee. Oct. 15, 1915. 15 p. il. (Agriculture Dept. Farmers' bulletin 693.) [Includes list of Agriculture Department publications relating to forage crops.] * Paper, 5c. Agr 15—1312/3
- Comandra*. Parasitism of *Comandra umbellata*; by George G. Hedgcock. Oct. 18, 1915. cover-title, p. 133-135, large 8° [From Journal of agricultural research, v. 5, no. 3.] ‡ Agr 15—1414
- Cotton*. Distribution of cotton seed in 1916, [by R. A. Oakley; with Improvement of cotton crop by selection, by O. F. Cook]. Oct. 28, 1915. 16 p. † Agr 15—329/3
- Cowpeas*; by H. T. Nielsen. Apr. 4, 1908, reprinted without change, Aug. 1915. 28 p. il. (Agriculture Dept. Farmers' bulletin 318.) * Paper, 5c. Agr 8—406/2
- Dates* of Egypt and Sudan; by S. C. Mason. Sept. 28, 1915. cover-title, 40 p. il. 16 p. of pl. and map. (Agriculture Dept., Bulletin 271; Professional paper.) * Paper, 20c. Agr 15—1206/2
- Ferns*. Eradication of ferns from pasture lands in eastern United States; by H. R. Cox. Sept. 18, 1915. 12 p. il. (Agriculture Dept. Farmers' bulletin 687.) * Paper, 5c. Agr 15—1228/4
- Field pea* as forage crop; by H. N. Vinall. Oct. 8, 1915. 24 p. il. (Agriculture Dept. Farmers' bulletin 690.) [Includes lists of Agriculture Department publications relating to forage crops.] * Paper, 5c. Agr 15—1230/2
- Frost protection*. Protection of orchards in Pacific Northwest from spring frosts by means of fires and smudges; by P. J. O'Gara. June 22, 1910, reprinted without change, Aug. 1915. 24 p. il. (Agriculture Dept. Farmers' bulletin 401.) * Paper, 5c. Agr 10—973/3
- Fungi*. Hibernation of *Phytophthora infestans* of Irish potato [with list of literature cited]; by I. E. Melhus. Oct. 11, 1915. cover-title, 71-102+[4] p. +[1] l. il. 5 p. of pl. large 8° [From Journal of agricultural research, v. 5, no. 2.] ‡ Agr 15—1313/2
- Perennial mycelium in species of *Peronosporaceae* related to *Phytophthora infestans* [with list of literature cited]; by I. E. Melhus. Oct. 11, 1915. cover-title, p. 59-70, il. 1 pl. large 8° [From Journal of agricultural research, v. 5, no. 2.] ‡ Agr 15—1314/4
- Grapes*. Testing grape varieties in vinifera regions of United States; by George C. Husmann. Aug. 6, 1915. cover-title, 157 p. il. 10 p. of pl. (Agriculture Dept., Bulletin 209; Professional paper.) * Paper, 25c. Agr 15—1078/2
- Landscape gardening*. Beautifying home grounds; by L. C. Corbett. Feb. 19, 1904, reprinted without change, Feb. 1915. 24 p. il. (Agriculture Dept. Farmers' bulletin 185.) * Paper, 5c. Agr 7—259/3
- Loco-weed disease*; by C. Dwight Marsh. Revised edition. Dec. 14, 1912, reprinted without change, July, 1915. 16 p. il. (Agriculture Dept. Farmers' bulletin 380.) [Prepared in cooperation with Animal Industry Bureau.] * Paper, 5c. Agr 9—2567/2
- Peppermint*. Cultivation of peppermint and spearmint; by Walter Van Fleet. Oct. 19, 1915. 13 p. (Agriculture Dept. Farmers' bulletin 694.) [Includes list of Agriculture Department publications relating to drug plants, etc.] * Paper, 5c. Agr 15—1316

- Persimmons.* Native persimmon; by W. F. Fletcher. Oct. 12, 1915. 28 p. il. (Agriculture Dept. Farmers' bulletin 685.) [Includes lists of Agriculture Department publications relating to fruit growing, etc.] * Paper, 5c.
Agr 15—1311/2
- Rice.* Culture of rice in California; by Charles E. Chambliss and E. L. Adams. Sept. 18, 1915. 20 p. il. (Agriculture Dept. Farmers' bulletin 688.) * Paper, 5c.
Agr 15—1229/3
- Scottsbluff experiment farm.* Work of Scottsbluff reclamation project experiment farm in 1914; by Fritz Knorr. Oct. 9, 1915. 19 p. il. * Paper, 5c.
Agr 14—1460/2
- Sorghum.* Uses of sorghum grain; by Carleton R. Ball and Benton E. Rothgeb. Sept. 22, 1915. 16 p. il. (Agriculture Dept. Farmers' bulletin 686.) [Includes list of Agriculture Department publications on grain sorghums.] * Paper, 5c.
Agr 15—1204/3
- Sugar-beets.* Histological relations of sugar-beet seedlings and *Phoma betae*; by H. A. Edson. Oct. 4, 1915. cover-title, 55—58+[1] p. 2 p. of pl. large 8° [From Journal of agricultural research, v. 5, no. 1.] ‡ Agr 15—1275/3
- Sweet clover;* by J. M. Westgate and H. N. Vinall. Mar. 12, 1912, reprinted without change, Aug. 1915. 39 p. il. (Agriculture Dept. Farmers' bulletin 485.) * Paper, 5c.
Agr 12—499/3
- Transpiration scale.* Automatic transpiration scale of large capacity for use with freely exposed plants [with list of literature cited]; by Lyman J. Briggs and H. L. Shantz. Oct. 18, 1915. cover-title, 117—132+[2] p.+[1] l. il. 3 p. of pl. large 8° [From Journal of agricultural research, v. 5, no. 3.] ‡
Agr 15—1413
- Yuma experiment farm.* Work of Yuma reclamation project experiment farm in 1914; by R. E. Blair. Oct. 18, 1915. 24 p. il. * Paper, 5c. Agr 14—1461/2

PUBLIC ROADS AND RURAL ENGINEERING OFFICE

- NOTE.—Formerly Public Roads Office. Name changed by act of Mar. 4, 1915, making appropriations for Department of Agriculture, fiscal year 1916.
- Roads.* Sand-clay and burnt-clay roads; by William L. Spoon. Dec. 4, 1907, reprinted without change, Aug. 1915. 19 p. il. (Agriculture Dept. Farmers' bulletin 311.) * Paper, 5c.
Agr 7—2426/2
- State highway mileage and expenditures to Jan. 1, 1915; prepared by Division of Road Economics. Oct. 13, 1915. 6 p. (Agriculture Dept. Circular 52.) [The first print of this publication was recalled as some of the figures on p. 3 were incorrectly given.] * Paper, 5c. Agr 15—1309/3

PUBLICATIONS DIVISION

- Agriculture Department.* Monthly list of publications [of Agriculture Department], Sept. 1915. [1915.] 4 p. † Agr 9—1414/2
- Farmers' bulletins* [available for distribution]. Nov. 1, 1915. 3 p. †

SOILS BUREAU

- Bladen County, N. C.* Soil survey of Bladen County, N. C.; by R. B. Hardison, Ridsen T. Allen, B. B. Derrick, L. L. Brinkley, S. O. Perkins, and R. C. Journey. Oct. 14, 1915. 35 p. il. map. [Prepared in cooperation with North Carolina Department of Agriculture. From Field operations, 1914.] * Paper, 15c.
- Hernando County, Fla.* Soil survey of Hernando County, Fla.; by Grove B. Jones and T. M. Morrison. Sept. 30, 1915. 30 p. il. 4 p. of pl. map. [From Field operations, 1914.] * Paper, 15c.
- Jackson County, Ga.* Soil survey of Jackson County, Ga.; by David D. Long and Mark Baldwin. Oct. 18, 1915. 27 p. il. map. [Prepared in cooperation with Georgia State College of Agriculture. From Field operations, 1914.] * Paper, 15c.
- Paulding County, Ohio.* Soil survey of Paulding County, Ohio; by H. G. Lewis and Carl W. Shiffler. Sept. 8, 1915. 29 p. il. map. [Prepared in cooperation with Ohio Agricultural Experiment Station. From Field operations, 1914.] * Paper, 15c.

Rowan County, N. C. Soil survey of Rowan County, N. C.; by R. B. Hardison and R. C. Journey. Sept. 29, 1915. 47 p. il. map. [Prepared in cooperation with North Carolina Department of Agriculture. From Field operations, 1914.] * Paper, 15c.

Soils. Control of blowing soils; by E. E. Free and J. M. Westgate. Dec. 22, 1910, reprinted without change, Aug. 1915. 23 p. il. (Agriculture Dept. Farmers' bulletin 421.) [Prepared in cooperation with Plant Industry Bureau.] * Paper, 5c. Agr 11—1/3

STATES RELATIONS SERVICE

NOTE.—Under the plan adopted by the last Congress for the reorganization of the Federal Department of Agriculture (act of Mar. 4, 1915, making appropriations for Department of Agriculture, fiscal year 1916), the States Relations Service was formally established by Secretary Houston, and began its activities with the new fiscal year on July 1, 1915. The new organization developed upon the foundation of the Office of Experiment Stations, which it will include. In addition the cooperative demonstration work of the Department has been transferred from the Bureau of Plant Industry and joined with the extension work of the States.

Agricultural experiment stations. Address list of agricultural experiment stations in United States, July 1, 1915. [1915.] 2 p. ([States Relations Service] doc. 4.) †

Apples. Cooperative extension work in agriculture and home economics: Apple club project, crop report; by George E. Farrell. [1915.] [8] p. 4° ([States Relations Service] doc. 21.) [This is a blank form for report concerning apple club work.] †

— Same: Canning windfall and cull apples and use of by-products; [by O. H. Benson]. [1915.] 3 p. 4° ([States Relations Service] doc. 15.) †

Canning and preserving. Cooperative extension work in agriculture and home economics: Canning; [by Mary E. Creswell and Ola Powell]. [1915.] 6 p. 4° ([States Relations Service] doc. 22.) †

Canning clubs. Cooperative extension work in agriculture and home economics: Home canning club instructions to save fruit and vegetable waste; [by O. H. Benson]. [1915.] 6 p. 4° ([States Relations Service] doc. 17.) †

— Same: Mother-daughter home canning club and vacation canning club, project report; by George E. Farrell. [1915.] 8 p. 4° ([States Relations Service] doc. 19.) †

— Same: Suggestions for organization of mother-daughter home canning clubs; [by O. H. Benson]. [1915.] 2 p. 4° ([States Relations Service] doc. 20.) †

— Same: Suggestions no. 4 to club leaders and demonstrators in home canning-club projects; [by O. H. Benson]. [1915.] 2 p. 4° ([States Relations Service] doc. 7.) †

Corn-harvesting machinery; by C. J. Zintheo. Aug. 8, 1907, reprinted without change, Aug. 1915. 32 p. il. (Agriculture Dept. Farmers' bulletin 303.) [Formerly issued by Experiment Stations Office.] * Paper, 5c. Agr 7—2039/4

Cotton. Lessons on cotton for rural common schools [with lists of references]; by C. H. Lane. Sept. 30, 1915. 16 p. il. (Agriculture Dept., Bulletin 294; Professional paper.) * Paper, 5c. Agr 15—1269/4

Ditches. How to build small irrigation ditches; by C. T. Johnston and J. D. Stannard. Aug. 22, 1902, reprinted without change, Aug. 1915. 28 p.+[1] l. il. (Agriculture Dept. Farmers' bulletin 158.) [Formerly issued by Experiment Stations Office.] * Paper, 5c. Agr 7—234/3

Experiment station record. Experiment station record, v. 33, no. 4; Sept. 1915. 1915. cover-title, ix+301-400 p. il. * Paper, 15c. single copy, \$1.00 per vol. (2 vols. a yr.).

NOTE.—Mainly made up of abstracts of reports and publications on agricultural science which have recently appeared in all countries, especially the United States. Extra numbers, called abstract numbers, are issued, 3 to each volume. These are made up almost exclusively of abstracts, that is, they contain no editorial notes and only a limited number of current notes.

— Same, v. 33, no. 5; Oct. 1915. 1915. cover-title, x+401-500 p.

Fertilizers and manures. Barnyard manure; by W. H. Beal. Mar. 4, 1904, corrected May 10, 1906, reprinted without change, Oct. 1915. 32 p. il. (Agriculture Dept. Farmers' bulletin 192.) [Formerly issued by Experiment Stations Office.] * Paper, 5c. Agr 7—264/2

- Fireless cookers.* Illustrated lecture on fireless cooker [with list of references]; by Mrs. K. C. Davis and Angeline Wood. Apr. 30, 1914, reprint Oct. 1915. cover-title, 15 p. (Syllabus 15.) †
- Horses.* Principles of horse feeding; by C. F. Langworthy. May 28, 1903, reprint Sept. 1915. 43 p. (Agriculture Dept. Farmers' bulletin 170.) [Formerly issued by Experiment Stations Office.] * Paper, 5c. Agr 7—243/2
- Potatoes.* Cooperative extension work in agriculture and home economics: Boys' and girls' club work, recipes for use of potatoes and homemade potato starch; by Marie Willoughby Rogers. [1915.] 6 p. 4° ([States Relations Service] doc. 16.) †
- Same; Potato starch and its use in home; [by] O. H. Benson. 1915. 1 p. 4° ([States Relations Service] doc. 8.) †
- Poultry as food;* by Helen W. Atwater. Dec. 15, 1903, reprinted without change, Sept. 1915. 39 p. (Agriculture Dept. Farmers' bulletin 182.) [Formerly issued by Experiment Stations Office.] * Paper, 5c. Agr 7—255/2

WEATHER BUREAU

- Air.* Hourly pressures for Washington, D. C., 1891-1904. 1915. p. 317, il. large 4° [From Monthly weather review, July, 1915.] †
- Climatological data.* Climatological data for United States by sections, v. 2, no. 7; July, 1915. [1915.] cover-title, [226] p. il. 2 p. of maps, 4° * Paper, 35c. complete monthly number, \$4.00 a yr. Agr 14—566/4
- NOTE.—Made up of separate Climatological data issued from 42 section centers of the United States. Printed at the several section centers and assembled and bound at the Washington Office. Issued principally for service use and exchange. The separate Climatological data are sold by the Superintendent of Documents at the rate of 5c. single copy, 50c. a yr. for each section.
- Same, v. 2, no. 8; Aug. 1915. [1915.] cover-title, [224] p. il. 2 p. of maps, 4°
- Evaporation.* Instructions for installation and operation of class A evaporation stations; by Benjamin C. Kadel. Oct. 16, 1915. 26 p. il. 2 pl. 2 p. of pl. (Circular L. Instrument Division.) * Paper, 10c.
- Letters.* Weather Bureau correspondence files. Oct. 15, 1915. 34 p. ‡
- Meteorology.* Tentative classification for meteorological literature; by Eleanor Buynitzky. 1915. [1]+362-364 p. 4° [From Monthly weather review, July, 1915.] †
- Monthly weather review,* v. 43, no. 8; Aug. 1915. [Oct. 30] 1915. cover-title, p. 377-435, il. 6 pl. 14 p. of pl. and maps, 3 maps, 4° * Paper, 25c. single copy; \$2.50 a yr. Agr 9—090/5
- NOTE.—Summary of weather and river and flood reports from all parts of the United States, with notes covering other countries, and various topics of meteorology. The material is prepared and classified in accordance with the following sections: Sec. 1, Aerology.—Sec. 2, General meteorology.—Sec. 3, Forecasts and general conditions of atmosphere.—Sec. 4, Rivers and floods.—Sec. 5, Seismology.—Sec. 6, Bibliography.—Sec. 7, Weather of month.
- SPECIAL ARTICLES.—Solar and sky radiation measured at Washington, D. C., during Aug. 1915; by Herbert H. Kimball.—On storm-frequency changes in United States [with list of references]; by Henryk Arctowski.—Uniform thermometer exposure at meteorological stations for determining air temperature and atmospheric humidity; by Vladimir Köppen.—Weather Bureau terms used to designate storms.—Note on crushing of copper tube by lightning; by W. J. Humphreys.—Note on relation of climate to agriculture in California; by Andrew H. Palmer.—Classification of American summers; by Henry F. Alciatore.—Notes at Honolulu, Hawaii, during solar eclipse of Aug. 10, 1915; by William W. Wyatt.—Tropical storm of Aug. 10, 1915; by H. C. Frankenfield.
- National weather and crop bulletin,* Oct. 5, 1915; no. 29, 1915. Oct. 6, 1915. 4+[2] p. il. 2 p. of pl. and maps, 4° [Weekly April-October, monthly remainder of year.] * Paper, 25c. a yr. Agr 9—1305
- Psychrometric tables* for obtaining vapor pressure, relative humidity, and temperature of dew-point from readings of wet and dry bulb thermometers; by C. F. Marvin. [Revised edition.] [Reprint] 1915. 87 p. il. ([Publication] 235.) * Paper, 10c. Agr 10—274/5
- Publications.* Serial numbers of Weather Bureau publications; by Robert Seyboth. 1915. [1]+346-350 p. 4° [From Monthly weather review, July, 1915.] †
- Rain.* Note on effects of raingage exposures; by William Gardner Reed. 1915. [1]+318-321 p. il. 4° [From Monthly weather review, July, 1915.] †

- Rivers.* Instructions to special river and rainfall observers; by Alfred J. Henry. Oct. 23, 1915. 27 p. il. 1 pl. * Paper, 10c. Agr 15—1419
- Thunder-storms.* Distribution of thunderstorms in United States; by William H. Alexander. 1915. [1]+322-340 p. 14 p. of maps, 4° [From Monthly weather review, July, 1915.] †
- Weather map.* Daily weather map [of United States, containing forecasts for all States east of Mississippi River except Illinois and Wisconsin], Oct. 1-30, 1915. 1st edition. [1915.] 16.4×22.7 in. [Not issued on Sundays or holidays.] * Editions issued at Washington, D. C., 25c. a month, \$2.50 a yr.; editions issued at about 65 stations throughout the United States, 20c. a month, \$2.00 a yr.
- Same [containing forecasts for United States], Oct. 1-31, 1915. 2d edition. [1915.] 16.4×22.7 in. [The Sunday number does not contain as much information as the edition for week days.] * 30c. a month, \$3.00 a yr.

CIVIL SERVICE COMMISSION

- Civil service.* Instructions to applicants, 9th civil-service district, headquarters, St. Louis, Mo. Sept. 1915. 29+[1] p. †
- Examinations.* [Announcements of examinations] Oct. 20-Dec. 9, 1915. Sept. 25-Oct. 21, 1915. Each 1 p. or [2] p. 4° †
- Letter-carriers.* Instructions to applicants for rural carrier examination. Aug. 1915. 10 p. †
- Navy-yards.* Regulations governing appointments to navy-yard service and administrative regulations in connection therewith promulgated by Secretary of Navy, authorized by Executive order, Dec. 7, 1912 [effective Oct. 15, 1915]. 1915. 21 p. †
- Postal service.* Instructions to applicants for post office service, 9th civil-service district, headquarters, St. Louis, Mo. Sept. 1915. 14+[1] p. †

COMMERCE DEPARTMENT

CENSUS BUREAU

- Hamtramck, Mich.* Special census of population of Hamtramck, Mich., June 25, 1915. 1915. 16 p. † 15—26612

COAST AND GEODETIC SURVEY

NOTE.—The monthly Notice to mariners, formerly issued by the Coast and Geodetic Survey, has been consolidated with and made a part of the Notice to mariners issued by the Lighthouses Bureau, thus making it a joint publication. The charts, coast pilots, and tide tables of the Coast and Geodetic Survey are sold at the office of the Survey in Washington, and also by one or more sales agents in each of the important American seaports.

- Coast pilots.* Supplement to United States coast pilot, Atlantic Coast, section D. Sept. 25, 1915. 13 l. (Serial 20.) †
- United States coast pilot, Atlantic Coast: pt. 8, Gulf of Mexico from Key West to Rio Grande; [by Glennie Tarbox and John Ross]. 3d edition [revised by John Ross and Harry L. Ford]. 1908 [reprint 1915]. 177 p.+ [2] l. il. map, large 8° [The only change from the first print of this edition is the map which is a combination of the 4 originally used. A list of addenda is also included.] † Cloth, 50c. 8—35404/5
- Coast Survey bulletin.* Coast Survey bulletin, Sept. 1915; no. 4. [1915.] 10 p. [Monthly.] ‡ 15—26512
- Same, Oct. 1915; no. 5. [1915.] 11 p. [Monthly.] ‡
- Compass.* Distribution of magnetic declination in United States for Jan. 1, 1915, with isogonic chart and secular change tables; by Daniel L. Hazard. 1915. 16 p. map. (Special publication 33; serial 18.) * Paper, 10c. 15—26624
- Least squares.* Application of theory of least squares to adjustment of triangulation; by Oscar S. Adams. 1915. 220 p. il. (Special publication 28; serial 9.) * Paper, 25c. 15—26607

Publications. United States Coast and Geodetic Survey charts, coast pilots, and tide tables, issued, canceled, etc., since chart catalogue supplement dated Nov. 14, 1914. May 15, 1915. 3 p. 4° (Serial 11.) †

Tide-predictor. Description of Coast and Geodetic Survey tide-predicting machine no. 2. 1915. 35 p. 15 pl. (Special publication 32; serial 16.) * Paper, 20c. 15—26625

Triangulation in West Virginia, Ohio, Kentucky, Indiana, Illinois, and Missouri; by A. L. Baldwin. 1915. 67 p. 12 p. of maps, 4° (Special publication 30; serial 14.) * Paper, 20c. 15—26608

Charts

Bull River. Entrance to Bull and Combahee rivers, S. C., surveys 1856-1914; chart 435. Scale 1:40,000. Washington, Coast and Geodetic Survey, Sept. 1915. 15.2×21.4 in. † 20c.

California-Oregon, Trinidad Head to Cape Blanco, [from] surveys 1859-96 and other sources; chart 5702. [Scale 1:200,000.] Washington, Coast and Geodetic Survey, Oct. 1915. 40.7×30.9 in. [Not intended for inside navigation.] † 50c.

Leyte. Southwest coast of Leyte, P. I., Ormoc Bay to Maasin, surveys to 1909; with inset, Maasin; chart 4426. [Scale 1:100,000.] Washington, Coast and Geodetic Survey, Sept. 1915. 41.2×30.2 in. † 40c.

Panay, Negros, and Cebu, P. I., with parts of Bohol and Masbate, [from] surveys 1902-13 and other sources; chart 4718. [Scale 1:400,000.] Washington, Coast and Geodetic Survey, Sept. 1915. 41×31.4 in. † 50c.

Philippine Islands, southeastern part, surveys to 1914 and other sources; chart 4708. [Scale 1:800,000.] Washington, Coast and Geodetic Survey, Sept. 1915. 31.6×32.9 in. † 50c.

CORPORATIONS BUREAU

NOTE.—Under the provisions of the act of Sept. 26, 1914, creating the Federal Trade Commission, the Bureau of Corporations and the offices of the Commissioner and Deputy Commissioner of Corporations ceased to exist. Upon the organization of the Federal Trade Commission, Mar. 16, 1915, the records of the Bureau of Corporations and all pending investigations were transferred to the commission.

Corporations. Report of commissioner of corporations on State laws concerning foreign corporations. Mar. 15, 1915. 238 p. * Paper, 25c. 15—26595

— Taxation of corporations: pt. 6, Southern and Southwestern States, report of commissioner of corporations on system of taxing manufacturing, mercantile, transportation, and transmission corporations in Virginia, West Virginia, North Carolina, South Carolina, Georgia, Florida, Kentucky, Tennessee, Alabama, Mississippi, Arkansas, Louisiana, Oklahoma, and Texas [with bibliographies], Mar. 15, 1915. 1915. xviii+328 p. 1 tab. * Paper, 35c. 9—35609/3

FISHERIES BUREAU

Bulletin of Bureau of Fisheries, 1913 [title-page, contents, and index]. 1915. v. 33, iii p.+p. 293, large 8° †

Douglas Lake. Ecological reconnaissance of fishes of Douglas Lake, Cheboygan County, Mich., in midsummer [with list of literature cited]; by Jacob Reighard. Oct. 11, 1915. [1]+215-249 p. il. large 8° ([Bureau of Fisheries] doc. 814.) [From Bulletin, v. 33.] * Paper, 10c. F 15—90

Fisheries Service bulletin. Fisheries Service bulletin, Sept. 1915; no. 4. [1915.] 4 p. [Monthly.] ‡ F 15—76

— Same, Oct. 1915; no. 5. [1915.] 4 p. [Monthly.] ‡

Fishery products. Statement of quantities and values of certain fishery products landed at Boston and Gloucester, Mass., and Portland, Me., by American fishing vessels, Aug. 1915. [1915.] 1 p. oblong f° (Statistical bulletin 329.) †

— Statement of quantities and values of certain fishery products landed at Seattle, Wash., by American fishing vessels, Sept. 1915. [1915.] 1 p. oblong 16° (Statistical bulletin 330.) †

Report of commissioner of fisheries, fiscal year 1914, with appendixes [title-page and contents]. 1915. iii p. † F 10—2/3

FOREIGN AND DOMESTIC COMMERCE BUREAU

- Central America.* Trade directory of Central America and West Indies. 1915. 256 p. (Miscellaneous series 22.) * Cloth, 60c. 15—26626
- Commerce.* Monthly summary of foreign commerce of United States, Aug. 1915. 1915. 86 p. 4° * Paper, 15c. single copy, \$1.50 a yr. 14—21465/6
- Same. (H. doc. 45, pt. 2, 64th Cong. 1st sess.)
- Commerce reports.* Commerce reports, daily consular and trade reports, no. 230-255, [series] 1915; Oct. 1-30 [1915]. [1915.] p. 1-448, il. [Daily except Sundays and holidays.] * Paper, \$2.50 a yr. 8—30775/5
- NOTE.—This live daily commercial reporter contains important commercial facts and reports of business conditions gathered by the American consular officers and commercial agents of the Government throughout the world. Supplemental issues will appear from time to time, which will be devoted to reviewing trade, industrial, and general conditions in the respective districts of the United States consular officers. The daily issues of the Commerce reports are bound up quarterly in cloth and sold by the Superintendent of Documents at \$1.50 per volume; yearly subscriptions at \$6.00.
- Supplement to Commerce reports, no. 1b, 6f, 13d, 15e, 18c-d, 28a, 29a, 37a, 40c, 43a, 66d-e, 67a, 68a, 74a. [Included in price of Commerce reports for subscribers.]
- 1b. Austria-Hungary; by Albert Halstead. Oct. 6, 1915. 22 p.
6f. Germany; by Julius G. Lay; [Chemnitz, by E. Kilbourne Foote; Cologne, by Ernest L. Ives]. Oct. 15, 1915. 15 p.
13d. Russia: Batum; by F. Willoughby Smith. Oct. 20, 1915. 14 p.
15e. Spain: Seville, by Wilbur T. Gracey; [Cadiz agency, by James Sanderson; Huelva agency, by W. J. Alcock; Valencia, by Claude I. Dawson]. Oct. 26, 1915. 22 p.
18c. Turkey: Beirut, by Stanley Hollis; [Tripoli agency, by Ira Harris; Mersina, by Edward I. Nathan; Trebizond, by Isalah Montasanto]. Sept. 30, 1915. 15 p.
18d. Turkey; by G. Bie Ravdant. Oct. 23, 1915. 19 p.
28a. French West Indies: Martinique; by Thomas R. Wallace. Sept. 29, 1915. 7 p.
29a. Guatemala; by Stuart K. Lupton. Oct. 30, 1915. 8 p.
37a. Danish West Indies; by Christopher H. Payne. Oct. 29, 1915. 4 p.
40c. Brazil: Rio Grande do Sul, Parana, and Santa Catharina. Oct. 28, 1915. 10 p.
43a. Ecuador; by Frederic W. Goding. Oct. 12, 1915. 8 p.
66d. British South Africa; by Edwin N. Gunsaulus. Oct. 8, 1915. 15 p.
66e. British South Africa: Rhodesia; by Edwin N. Gunsaulus. Oct. 16, 1915. 11 p.
67a. British West Africa; by W. J. Yerby. Oct. 11, 1915. 16 p.
68a. Egypt; by Arthur Garrels. Oct. 25, 1915. 10 p.
74a. Libya; by W. Roderick Dorsey. Oct. 27, 1915. 8 p.
- Commercial associations.* Commercial organizations in Switzerland, and Swiss Department of Commerce; by Archibald J. Wolfe. 1915. 28 p. (Special agents series 101.) * Paper, 5c. 15—26610
- Commercial organizations in United Kingdom, with description of British manufacturers' and employers' organizations; by Archibald J. Wolfe. 1915. 53 p. (Special agents series 102.) * Paper, 5c. 15—26611
- Cotton trade.* Japanese cotton goods industry and trade; by George N. West. 1915. 12 p. (Special consular reports 74.) [Supplements Special agents series 86.] * Paper, 5c. 15—26615
- Imports and exports.* Exports of domestic breadstuffs, cottonseed oil, food animals, meat and dairy products, cotton, and mineral oils, Aug. 1915. [1915.] 4 p. 4° [Monthly.] † 12—23979/3
- Same, Sept. 1915. [1915.] 4 p. 4° [Monthly.] †
- Potash production in California, and Potash from kelp;* by Thomas H. Norton. 1915. 13 p. [From Commerce reports, June 12 and 19, 1915.] † 15—26613
- Publications.* List of publications for sale by superintendent of documents and by district and cooperative offices of Bureau of Foreign and Domestic Commerce. 1915. 8 p. narrow 8° †
- Sawmills.* Directory of American sawmills; compiled at Department of Agriculture, Forest Service, by J. C. Nellis and A. H. Pierson. 1915. 260 p. il. (Miscellaneous series 27.) * Paper, 25c. 15—26614
- South America.* Supplement to Trade directory of South America for promotion of American export trade, revised lists for Bahia Blanca, Buenos Aires, and La Plata, Argentina, and Caracas and La Guaira, Venezuela. 1915. 37 p. (Miscellaneous series 13a.) * Paper, 5c.

LIGHTHOUSES BUREAU

- Lighthouse Service bulletin*, Oct. 1915; no. 46. [1915.] p. 181-184. [Monthly.] †
12-35121/3
- Notice to mariners*, weekly, no. 40-44, 1915; Oct. 1-29 [1915]. 1915. various
paging. [Issued jointly with Coast and Geodetic Survey.] † 7-20609/4

NAVIGATION BUREAU

- Navigation laws of United States*, 1915. 1915. 585 p. * Cloth, \$1.00.
15-26616

RADIO SERVICE

- Radio Service bulletin*, Oct. 1915; no. 10. [1915.] 7 p. [Monthly.] * Paper,
5c. single copy, 25c. a yr. 15-26255
- Radio stations of United States*. Edition, July 1, 1915. 1915. 175 p. * Paper,
15c. 14-30838/3
- Radiotelegraphy*. Radio communication laws of United States and international
radiotelegraphic convention [signed London, July 5, 1912], regulations govern-
ing radio operators and use of radio apparatus on ships and on land.
Edition, July 27, 1914. 1914 [reprint 1915, with addenda]. 100 p. il. * Pa-
per, 15c. 14-30823/6

PUBLICATIONS DIVISION

- Commerce Department*. Monthly list of publications issued by Department of
Commerce, Sept. 1915. [1915.] 4 p. †

STANDARDS BUREAU

- Condensers (electricity)*. Absolute measurement of capacity; by Edward B.
Rosa and Frederick W. Grover. 1905 [reprint 1915]. [1]+153-187 p. il. 3 pl.
(Scientific papers 10.) [Previous print designated as Reprint 10. From Bul-
letin, v. 1, no. 2.] * Paper, 15c. 8-20925/4
- Earth*. Method of measuring earth resistivity; by Frank Wenner. Oct. 11,
1915. p. 469-478, il. large 8° (Scientific papers 258.) [From Bulletin, v. 12.]
* Paper, 5c. 15-26627
- Electric currents*. Analysis of alternating-current waves by method of Fourier,
with special reference to methods of facilitating computations; by Frederick
W. Grover. 1913 [reprint 1915]. [1]+567-646 p. il. 3 tab. (Scientific papers
203.) [Previous print designated as Reprint 203. From Bulletin, v. 9.]
* Paper, 25c. 14-30113/6
- Electric lamps*. Standard specifications for incandescent electric lamps. 7th
edition. Oct. 23, 1915. 14 p. large 8° (Circular 13.) * Paper, 10c. 15-26628
- Electric resistance*. Construction of primary mercurial resistance standards;
by F. A. Wolff, M. P. Shoemaker, and C. A. Briggs. Oct. 9, 1915. [1]+375-
464 p. il. 3 pl. large 8° (Scientific papers 256.) [From Bulletin, v. 12.]
* Paper, 25c. 15-26604
- Fusible plugs*. Investigation of fusible tin boiler plugs; by George K. Burgess
and Paul D. Merica. Oct. 15, 1915. 37 p. il. 2 pl. 6 p. of pl. large 8° (Tech-
nologic papers 53.) * Paper, 20c. 15-26606
- Radiotelegraphy*. Note on resistance of radiotelegraphic antennas; by L. W.
Austin. Oct. 16, 1915. [1]+465-468 p. il. (Scientific papers 257.) [From
Bulletin, v. 12.] * Paper, 5c. 15-26605
- Resistance-coils*. Measurement of inductances of resistance coils; by Frederick
W. Grover and Harvey L. Curtis. 1912 [reprint 1915]. [1]+455-485 p. il.
(Scientific papers 175.) [Previous print designated as Reprint 175. From
Bulletin, v. 8, no. 3.] * Paper, 10c. 12-35202/6

STEAMBOAT-INSPECTION SERVICE

- Steamboats*. General rules and regulations prescribed by board of supervising
inspectors, as amended Jan. 1915, further amended Aug. 6, 1915. Edition,
Aug. 11, 1915. 1915. 370 p. il. * Paper, 35c. 12-35137/2
- Rule 3, ocean and coastwise, and rule 3, lakes, bays, and sounds, [relative
to boats, rafts, bulkheads, and life-saving appliances, amendment to] General
rules and regulations prescribed by board of supervising inspectors, as
amended Jan. 1915, effective Nov. 4, 1915. Edition, Nov. 4, 1915. 1915. 71
p. il. * Paper, 10c.

CONGRESS

- Eulogies.* Augustus O. Bacon, memorial addresses. 1915. 181 p. 1 por. large 8° ‡
 — Same. (H. doc. 992.)
 — Forrest Goodwin, memorial addresses. 1915. 60 p. 1 por. large 8° ‡
 — Same. (H. doc. 1671.)
 — Joseph Forney Johnston, memorial addresses. 1915. 98 p. 1 por. large 8° ‡
 — Same. (H. doc. 991.)
 — Robert Gunn Bremner, memorial addresses. 1915. 71 p. 1 por. large 8° ‡
 — Same. (H. doc. 1429.)
- Glick, George W.* Statue of George Washington Glick, proceedings in Senate and House of Representatives upon acceptance of statue from Kansas. 1915. 56 p. 1 pl. large 8° ‡

HOUSE OF REPRESENTATIVES

- Contested election case* of Winfield R. Gaylord v. William J. Cary from 4th Congressional district of Wisconsin. 1915. 883 p. il. ‡

COURT OF CLAIMS

- Bachmann.* Fred Bachmann v. United States et al.; evidence for claimant. [1915.] Indian depredations, no. 3207, p. 13-14. ‡
- Cases.* Calendar of general jurisdiction cases for dismissal under rule 92, Dec. term, 1914. 1915. 167 p. ‡
- List of Indian depredation cases pending. 1915. 49 p. ‡
- Electric Boat Company* v. United States; evidence for claimant. [1915.] no. 32877, p. 25-46, il. ‡
- Fonder.* Edward F. Fonder v. United States; [evidence]. [1915.] no. 32870, p. 1-26. ‡
- Hasson.* Esther V. Hasson v. United States; evidence. [1915.] no. 32841, p. 5-7. ‡
- Killebrew, J. B. & W. L.* William L. Killebrew, surviving partner of J. B. & W. L. Killebrew, v. United States; evidence for claimant. [1915.] no. 22436, p. 161-164. ‡
- Manchester Liners, Limited* [owner of steamship Manchester Engineer] v. United States; evidence for defendants. [1915.] no. 32441, p. 75-84. ‡
- Miller.* Elam Miller v. United States; evidence for defendants. [1915.] no. 31739, p. 365-438. ‡
- Schindelholz.* Anton Schindelholz v. United States et al.; evidence for claimant. [1915.] Indian depredations, no. 4939, p. 6-14. ‡
- Sheridan-Kirk Contract Company* v. United States; evidence for claimant [and] defendants. [1915.] no. 30828, p. 109-135. ‡
- Slagle.* Louis N. Slagle v. United States; evidence for defendants. [1915.] no. 25568, p. 1-7. ‡
- United & Globe Rubber Manufacturing Cos.* v. United States; evidence for defendants. 1915. no. 31914, p. 103-128. ‡
- United States Fidelity & Guaranty Co.* v. United States; evidence for defendants. [1915.] no. 31543, p. 1659-1709. ‡

COURT OF CUSTOMS APPEALS

- Calendar.* Court of Customs Appeals, Sept. term, 1915. [1915.] xv+[54] p. [Part of the pages are blank.] ‡

DISTRICT OF COLUMBIA

Supreme Court. Trial calendar, Oct. term, 1915. [1915.] 147 p. ‡

FEDERAL RESERVE BOARD

Federal reserve bulletin. Oct. 1915; [v. 1, no. 6]. 1915. iii+297-343+i p. 4°
 † Paper, 20c. single copy, \$2.00 a yr. 15-26318

GOVERNMENT PRINTING OFFICE

DOCUMENTS OFFICE

Agriculture Department. Farmers' bulletins, Departmental bulletins, and year-books of Department of Agriculture for sale by superintendent of documents, Oct. 1915. 42+[1] p. (Price list 16, 9th edition.) † 15-26633

American history and biography, list of Government publications for sale by superintendent of documents, Sept. 1915. 48 p. (Price list 50, 5th edition.) †
 15-26590

Animal industry. United States public documents relating to various phases of animal husbandry, including poultry and dairy industries, for sale by superintendent of documents. Sept. 1915. 37+[2] p. (Price list 38, 7th edition.) †
 15-26596

Interstate Commerce Commission. Publications of Interstate Commerce Commission for sale by superintendent of documents. Oct. 1915. 16 p. (Price list 59, 3d edition.) † 15-26603

Laws. Federal and State laws, legal decisions, etc., for sale by superintendent of documents. Oct. 1915. 24 p. (Price list 10, 8th edition.) † 15-26634

Monthly catalogue. Index to Monthly catalogue, United States public documents, nos. 235-246; July, 1914-June, 1915. 1915. [1]+cxxxviii+[1] p.
 * Paper, 10c. single copy, included in price of Monthly catalogue for subscribers.

NOTE.—A volume title-page for nos. 235-246 is included.

— Same, errata. [1915.] 1 p. oblong 12° [Multigraphed. Distributed with copies of Index which were incorrectly printed.]

— Monthly catalogue, United States public documents, no. 249; Sept. 1915. 1915. p. 91-130. * Paper, 10c. single copy, \$1.10 a yr. 4-18088/3

INTERIOR DEPARTMENT

NOTE.—The decisions of the Department of the Interior in pension cases are issued in slips and in signatures, and the decisions in land cases are issued in signatures, both being published later in bound volumes. Subscribers may deposit \$1.00 with the Superintendent of Documents and receive the contents of a volume of the decisions of either kind in separate parts as they are issued. Prices for bound volumes furnished upon application to the Superintendent of Documents.

Irrigation projects. Klamath project, Oreg.-Cal., public notice. [1915.] 1 p.
 4° †

— Shoshone project, Wyo., order. Oct. 9, 1915. [2] p. 4° †

— Shoshone project, Wyo., public notice. Sept. 25, 1915. 1 p. 4° †

— Strawberry Valley project, Utah, Lake Shore unit, public notice. Oct. 8, 1915. [2] p. 4° †

— Strawberry Valley project, Utah, Spanish Fork unit, public notice. Oct. 9, 1915. [2] p. 4° †

— Umatilla project, Oreg., district no. 1, public notice. Oct. 5, 1915. 1 p.
 4° †

— Umatilla project, Oreg., district no. 2, public notice. Oct. 9, 1915. 1 p.
 4° †

Lawton, Okla. Proposal and specifications for grading Gore boulevard, Lawton, Okla. Oct. 7, 1915. 7 p. 4° †

Patent Office. Proposal and specifications for furnishing and installing ventilating skylights on roofs over Patent Office building, Washington, D. C. Sept. 21, 1915. 10 p. 4° †

Pensions. Decisions [of Department of Interior in appealed pension and bounty-land claims], v. 20, [signatures] 6 and 7. [1915.] p. 81-112.
12-29422/4

— Same [v. 20, slips] 37, 39, and 40. [1915.] Each 5 p. or 7 p.

Public lands. Decisions of Department of Interior in cases relating to public lands, Jan. 1, 1914-Feb. 28, 1915; edited by George J. Hesselman. 1915. v. 43, xxv+694 p. [Also issued in separate signatures. These decisions are made up in the office of the Solicitor for the Department of Interior, but are promulgated by the Secretary of the Interior.] * Cloth, \$1.75.
7-23651/5

— Decisions [of Department of Interior in cases] relating to public lands, v. 44, [signatures] 1-7. [1915.] p. 1-112.

Maps

Rocky Mountain National Park. Panoramic view of Rocky Mountain National Park, Colo.; prepared by John H. Renshawe. Scale 1:125,000. n. p. [1915]. 21.2×17.7 in. * 25c.

EDUCATION BUREAU

Appalachian Mountains. Statistical study of public schools of southern Appalachian Mountains; by Norman Frost. 1915. 71 p. 2 pl. 14 p. of pl. (Bulletin 11, 1915; whole no. 636.) [A previous edition of this bulletin was issued in Apr. 1915, which did not contain the statistical matter nor plates included in this edition.] * Paper, 20c. E 15-2569/3

Education. Monthly record of current educational publications, Oct. 1915; compiled by Library Division. 1915. 16 p. (Bulletin 40, 1915; whole no. 667.) * Paper, 5c. E 12-227/2

— Some foreign educational surveys; by James Mahoney. 1915. 39+iv p. (Bulletin 37, 1915; whole no. 664.) * Paper, 10c. E 15-2669/6

Fertilizers and manures. Organic matter for home gardens; prepared in Division of School and Home Gardening. [1915.] 2 p. †

Mathematics. Mathematics in lower and middle commercial and industrial schools of various countries represented in International Commission on Teaching of Mathematics; by E. H. Taylor, with editorial cooperation of David Eugene Smith, William F. Osgood, [and] J. W. A. Young. 1915. 96+iv p. (Bulletin 35, 1915; whole no. 662.) * Paper, 15c. E 15-2639/3

— Training of elementary-school teachers in mathematics in countries represented in International Commission on Teaching of Mathematics [with bibliography]; by I. L. Kandel, with editorial cooperation of David Eugene Smith, William F. Osgood, [and] J. W. A. Young. 1915. 56+iv p. (Bulletin 39, 1915; whole no. 666.) * Paper, 10c. E 15-2793

Ontario. School system of Ontario, with special reference to rural schools [with list of references on rural education in Ontario]; by Harold W. Focht. 1915. 58+iv p. 6 pl. 6 p. of pl. (Bulletin 32, 1915; whole no. 659.) * Paper, 15c. E 15-2336/3

School-houses. Extension of public education, study in wider use of school buildings; by Clarence Arthur Perry. 1915. 67+iv p. il. 11 p. of pl. (Bulletin 28, 1915; whole no. 655.) * Paper, 20c. E 15-2357/2

— Schoolhouse sanitation, study of laws and regulations governing hygiene and sanitation of schoolhouses [with bibliography]; by William A. Cook. 1915. 69+iv p. (Bulletin 21, 1915; whole no. 648.) * Paper, 10c. E 15-2653/3

University and municipality, summary of proceedings of 1st session of National Association of Municipal Universities. 1915. 66+iv p. map. (Bulletin 38, 1915; whole no. 665.) * Paper, 10c. E 15-2745

GEOLOGICAL SURVEY

NOTE.—The publications of the United States Geological Survey consist of annual reports (restricted to one volume each, beginning with report for 1902), bulletins, Mineral resources, Professional papers, and Water-supply papers; and maps, Monographs, and folios of the Geologic atlas (issued in Library and Field editions) and the Topographic atlas of the United States, which are sold at prices ranging from 5c. to \$11.00 each. A wholesale rate has been established for topographic and geologic folios (either Library or Field editions), so that a discount of 40 per cent from the retail price is now allowed on all orders the net cost of which amounts to \$3.00 or more. This rate applies on an order of either maps or folios alone or for maps and folios together, but does not apply to the folios sold at 5c. each on account of damage by fire. Address the Director of the Geological Survey, Washington. For topographic sheets see p. 156.

Abrasives. Production of abrasive materials, [calendar year] 1914 [with bibliography]; by Frank J. Katz. Oct. 26, 1915. ii+549-568 p. [From Mineral resources, 1914, pt. 2.] †

Alaska. Mineral resources of Alaska, report on progress of investigations in 1914; by Alfred H. Brooks and others. 1915. 380+xi p. il. 11 maps. (Bulletin 622.) [Includes list of recent Geological Survey publications on Alaska.] * Paper, 30c. GS 5-752/3

CONTENTS.—Preface; by Alfred H. Brooks.—Administrative report; by Alfred H. Brooks.—Alaskan mining industry in 1914; by Alfred H. Brooks.—Future of gold placer mining in Alaska; by Alfred H. Brooks.—Tin mining in Alaska [with bibliography]; by Henry M. Eakin.—Mining in Juneau region; by Henry M. Eakin.—Mineral deposits of Kotsina-Kuskulana district, with notes on mining in Chitina Valley; by Fred H. Moffit.—Auriferous gravels of Nelchina-Susitna region; by Theodore Chapin.—Mining on Prince William Sound; by Bertrand L. Johnson.—Gold and copper deposits of Port Valdez district; by Bertrand L. Johnson.—Mineral resources of Chisana-White River district; by Stephen R. Capps.—Mining in Fairbanks district; by Henry M. Eakin.—Mining in Hot Springs district; by Henry M. Eakin.—Mineral resources of Lake Clark-Iditarod region; by Philip S. Smith.—Quicksilver deposits of Kuskokwim region; by Philip S. Smith and A. G. Maddren.—Gold placers of lower Kuskokwim, with note on copper in Russian Mountains; by A. G. Maddren.—Iron-ore deposits near Nome; by Henry M. Eakin.—Placer mining in Seward Peninsula; by Henry M. Eakin.—Index.

— Same. (H. doc. 44, 64th Cong. 1st sess.)

Asphalt. Production of asphalt, related bitumens, and bituminous rock, [calendar year] 1914; by John D. Northrop. Oct. 18, 1915. ii+347-362 p. [Includes list of Geological Survey publications on asphalt. From Mineral resources, 1914, pt. 2.] †

Atlantic Coast. Surface water supply of United States, 1913; pt. 2, South Atlantic and eastern Gulf of Mexico basins; Nathan C. Grover, chief hydraulic engineer, Guy C. Stevens and Warren E. Hall, district engineers. 1915. 84 p. 2 p. of pl. map. (Water-supply paper 352.) * Paper, 10c. GS 15-870/4

— Same. (H. doc. 953, 63d Cong. 2d sess.)

Chelan River. Profile surveys in Chelan and Methow River basins, Wash. 1915. 8 p. 5 maps. (Water-supply paper 376.) [Prepared in cooperation with Washington State.] * Paper, 15c. GS 15-888/2

— Same. (H. doc. 76, 64th Cong. 1st sess.)

Clay. Statistics of clay-working industries, [calendar year] 1914; by Jefferson Middleton. Oct. 23, 1915. ii+455-548 p. [Includes list of Geological Survey publications on clays, fuller's earth, etc. From Mineral resources, 1914, pt. 2.] †

Coal. Rhode Island coal [with list of papers and reports]; by George H. Ashley. 1915. 62 p. il. 4 p. of pl. map. (Bulletin 615.) * Paper, 10c. GS 15-933

— Same. (H. doc. 1699.)

Coke. Manufacture of coke, [calendar year] 1914; by C. E. Leshner. Oct. 13, 1915. ii+387-442 p. [From Mineral resources, 1914, pt. 2.] †

Columbus, Ohio. Columbus folio, Ohio; by G. D. Hubbard, C. R. Stauffer, J. A. Bownocker, C. S. Prosser, and E. R. Cumings. [Library edition.] Washington, Geological Survey, 1915. cover-title, 15 p. il. 2 pl. 3 maps, large 4" (Geologic atlas of United States 197.) [Prepared in cooperation with Ohio.] † Paper, 25c. GS 15-832/7

Cotton County, Okla. Anticlinal structure in parts of Cotton and Jefferson counties, Okla. [with bibliography]; by Carroll H. Wegemann. 1915. 108 p. 3 pl. 2 maps, 1 is in pocket. (Bulletin 602; H. doc. 1684.) [Prepared in cooperation with Oklahoma Geological Survey.] * Paper, 20c. GS 15-725

- Current-meter gaging stations.* Equipment for current-meter gaging stations; by G. J. Lyon. 1915. 64 p. il. 29 pl. 8 p. of pl. (Water-supply paper 371; H. doc. 71, 64th Cong. 1st sess.) * Paper, 20c. GS 15—748
- Echinoderms.* Mesozoic and Cenozoic Echinodermata of United States; by William Bullock Clark and Mayville W. Twitchell. 1915. [1]+341 p. il. 4° (Monographs, v. 54.) [From p. 229-336, one side only of the leaf is paged, the unnumbered sides bearing the illustrations.] * Cloth, \$1.50. GS 15—883/2
- CONTENTS.—Pt. 1, Mesozoic Echinodermata [with bibliography]; by William Bullock Clark.—Pt. 2, Cenozoic Echinodermata [with bibliography]; by William Bullock Clark and Mayville W. Twitchell.
- Same. (H. doc. 1100, 63d Cong. 2d sess.)
- Erosion intervals* in Eocene of Mississippi embayment; by Edward Wilber Berry. Oct. 25, 1915. ii+73-82 p. il. 4° (Professional paper 95 F.) †
- Feldspar.* Production of feldspar, [calendar year] 1914; by Frank J. Katz. Oct. 15, 1915. [1]+449-454 p. [From Mineral resources, 1914, pt. 2.] †
- Gems and precious stones,* [calendar year] 1914; by Douglas B. Sterrett. Oct. 13, 1915. iv+307-346 p. [From Mineral resources, 1914, pt. 2.] †
- Geology.* Bibliography of North American geology, 1914, with subject index; by John M. Nickles. 1915. 167 p. (Bulletin 617.) * Paper, 15c. GS 9—427/3
- Same. (H. doc. 1715.)
- Gold.* Gold, silver, copper, lead, and zinc in California and Oregon, [calendar year] 1914, mines report; by Charles G. Yale. Oct. 30, 1915. v+353-414 p. [From Mineral resources, 1914, pt. 1.] †
- Gold, silver, copper, lead, and zinc in Colorado, [calendar year] 1914, mines report; by Charles W. Henderson. Oct. 16, 1915. v+255-313 p. [From Mineral resources, 1914, pt. 1.] †
- Gulf States.* Surface water supply of United States, 1914: pt. 8, Western Gulf of Mexico basins [with Stream-gaging stations and publications relating to water resources, 1885-1914]; Nathan C. Grover, chief hydraulic engineer, Glenn A. Gray, district engineer. 1915. iv+124+xxix p. 2 p. of pl. (Water-supply paper 388.) [Prepared in cooperation with New Mexico.] * Paper, 10c. GS 15—934
- Same. (H. doc. 88, 64th Cong. 1st sess.)
- Iron.* Iron-bearing deposits in Bossier, Caddo, and Webster parishes, La. [with list of papers on geology and iron-bearing deposits of eastern Texas and northern Louisiana]; by Ernest F. Burchard. Oct. 22, 1915. iv+129-150 p. il. (Bulletin 620 G.) †
- Iron ore in Cass, Marion, Morris, and Cherokee counties, Tex. [with list of papers on geology and iron-bearing deposits of eastern Texas and northern Louisiana]; by Ernest F. Burchard. Oct. 23, 1915. ii+69-109 p. il. (Bulletin 620 E.) †
- Kenai Peninsula.* Geology and mineral resources of Kenai Peninsula, Alaska; [articles] by G. C. Martin, B. L. Johnson, and U. S. Grant. 1915. 243 p. il. 15 pl. 18 p. of pl. 5 maps, 3 are in pocket, 1 tab. (Bulletin 587; H. doc. 1063, 63d Cong. 2d sess.) * Paper, 70c. GS 15—667/5
- Kofa Mountains.* Reconnaissance in Kofa Mountains, Ariz.; by Edward L. Jones, jr. Oct. 26, 1915. ii+151-164 p. il. map. (Bulletin 620 H.) †
- Lime.* Production of lime, [calendar year] 1914; by G. F. Loughlin. Oct. 14, 1915. [1]+363-373 p. [From Mineral resources, 1914, pt. 2.] †
- Magnesite.* Production of magnesite, [calendar year] 1914 [with bibliography and abstracts of publications on magnesite during 1914]; by Charles G. Yale and Hoyt S. Gale. Oct. 28, 1915. ii+569-586 p. map. [From Mineral resources, 1914, pt. 2.] †
- Middle Fork of Willamette River.* Profile surveys in 1914 on Middle Fork of Willamette River and White River, Oreg. 1915. 8 p. 3 pl. 3 maps. (Water-supply paper 378.) [Prepared in cooperation with Oregon.] * Paper, 15c. GS 15—935
- Same. (H. doc. 78, 64th Cong. 1st sess.)
- Missouri.* Results of spirit leveling in Missouri, 1896-1914; R. B. Marshall, chief geographer. 1915. 219 p. 1 pl. (Bulletin 568; H. doc. 773, 63d Cong. 2d sess.) [Prepared in cooperation with Missouri, 1907-14.] * Paper, 15c. GS 15—729

- Ocala limestone.** Age of Ocala limestone; by Charles Wytke Cooke. Oct. 29, 1915. ii+107-117 p. 4° (Professional paper 95 I.) †
- Orofino coal field,** Clearwater, Lewis, and Idaho counties, Idaho; by Charles T. Lupton. Oct. 9, 1915. ii+99-108 p. il. (Bulletin 621 I.) †
- Peat.** Production of peat, [calendar year] 1914; by Charles A. Davis. Oct. 9, 1915. [1]+375-385 p. [From Mineral resources, 1914, pt. 2.] †
- Petroleum.** Lawton oil and gas field, Okla.; by Carroll H. Wegemann and Ralph W. Howell. Sept. 27, 1915. iv+71-85 p. il. 1 pl. map. (Bulletin 621 G.) [Prepared in cooperation with Oklahoma Geological Survey.] †
- Reconnaissance for oil near Quanah, Hardeman County, Tex.; by Carroll H. Wegemann. Oct. 9, 1915. ii+109-115 p. il. map. (Bulletin 621 J.) †
- Phosphates.** Phosphate deposits of Florida [with bibliography]; by George Charlton Matson. 1915. 101 p. il. 5 pl. 10 p. of pl. 2 maps, 1 is in pocket, 1 tab. (Bulletin 604.) * Paper, 15c. GS 15-868/2
- Same. (H. doc. 1686.)
- Platinum.** Production of platinum and allied metals, [calendar year] 1914; by James M. Hill. Oct. 18, 1915. [1]+333-352 p. [From Mineral resources, 1914, pt. 1.] †
- Potassium.** Evaporation of potash brines; by W. B. Hicks. Oct. 25, 1915. ii+65-72 p. il. 4° (Professional paper 95 E.) †
- Quicksilver.** Quicksilver, [calendar year] 1914, production and resources; by H. D. McCaskey. Oct. 12, 1915. ii+315-332 p. [From Mineral resources, 1914, pt. 1.] †
- Quicksilver deposits of Mazatzal Range, Ariz.; by F. L. Ransome. Oct. 21, 1915. ii+111-128 p. il. (Bulletin 620 F.) †
- Rocks.** Analyses of rocks and minerals from laboratory of Geological Survey, 1880-1914; tabulated by F. W. Clarke. 1915. 376 p. (Bulletin 591; H. doc. 1067, 63d Cong. 2d sess.) * Paper, 40c. GS 15-730/2
- San Joaquin Valley.** Geology and oil resources of west border of San Joaquin Valley north of Coalinga, Cal. [with bibliographies]; by Robert Anderson and Robert W. Pack. 1915. 220 p. il. 6 pl. 6 p. of pl. 2 maps, 1 is in pocket. (Bulletin 603.) * Paper, 30c. GS 15-869/4
- Same. (H. doc. 1685.)
- Silica.** Production of silica, quartz, [calendar year] 1914; by Frank J. Katz. Oct. 14, 1915. [1]+443-448 p. [From Mineral resources, 1914, pt. 2.] †
- Spokane River.** Profile surveys in Spokane River basin, Wash., and John Day River basin, Oreg. 1915. 7 p. 10 maps. (Water-supply paper 377.) * Paper, 15c. GS 15-936
- Same. (H. doc. 77, 64th Cong. 1st sess.)
- Umpqua River.** Profile surveys in 1914 in Umpqua River basin, Oreg. 1915. 7 p. 5 pl. 8 maps. (Water-supply paper 379.) [Prepared in cooperation with Oregon.] * Paper, 20c. GS 15-889/2
- Water.** Contributions to hydrology of United States, 1914; N. C. Grover, chief hydraulic engineer. 1915. iv+225 p. il. 5 pt. 6 p. of pl. 6 maps, 2 are in pocket. (Water-supply paper 345.) * Paper, 30c. GS 15-852/2
- CONTENTS.**—Preliminary report on ground water for irrigation in vicinity of Wichita, Kans. [with bibliography]; by O. E. Meinzer.—Ground water for irrigation in vicinity of Enid, Okla., by A. T. Schwennesen; with Note on ground water for irrigation on Great Plains, by O. E. Meinzer.—Underground water of Luna County, N. Mex., by N. H. Darton; with Results of pumping tests, by A. T. Schwennesen.—Ground water for irrigation in valley of North Fork of Canadian River near Oklahoma City, Okla.; by A. T. Schwennesen.—Method of determining daily discharge of rivers of variable slope; by M. R. Hall, Warren E. Hall, and C. H. Pierce.—Discharge of Yukon River at Eagle, Alaska; by E. A. Porter and R. W. Davenport.—Water resources of Butte, Mont.; by O. E. Meinzer.—Ground-water resources of Niles cone and adjacent areas, Cal.; by W. O. Clark.—Gazetteer of surface waters of Iowa; by W. G. Hoyt and H. J. Ryan.—Index.
- Same. (H. doc. 946, 63d Cong. 2d sess.)
- West (U. S.)** Guidebook of western United States: pt. A, Northern Pacific route, with side trip to Yellowstone Park [and list of publications on geography, geology, and history of region traversed by Northern Pacific Railway]; by Marius R. Campbell and others. 1915. 212 p. il. 26 p. of pl. 28 maps. (Bulletin 611; H. doc. 1693.) * Paper, \$1.00. GS 15-732/3
- Wooster, Ohio.** Anticlines in Clinton sand near Wooster, Wayne County, Ohio; by C. A. Bonine. Oct. 8, 1915. ii+87-98 p. map. (Bulletin 621 H.) †

Maps

Conception, Point. [International map of the world, United States section]: Point Conception [Cal.]; sheet north I 10. Scale 1:1,000,000. Washington, Geological Survey, July, 1915. 18.3×23.2 in. † 40c.

Illinois. State of Illinois. Scale 1:500,000. [Washington] Geological Survey [1915]. 48.9×27.9 in. † 25c.

Topographic sheets

NOTE.—The Geological Survey is making a topographic map of the United States. The sheets of which it is composed are projected without reference to political divisions, and are designated by some prominent town or natural feature found on them. Three scales are ordinarily used, 1:62,500, 1:125,000, and 1:250,000. These correspond, approximately, to 1 mile, 2 miles, and 4 miles to 1 linear inch, covering, respectively, average areas of 230, 920, and 3,700 square miles. For some areas of particular importance special large-scale maps are published. The usual size, exclusive of the margin, is about 17.5 inches in height by 11.5 to 16 inches in width, the latter varying with the latitude. A description of the topographic map is printed on the reverse of each sheet.

Nearly two-fifths of the area of the country, excluding outlying possessions, has been mapped, every State being represented. Massachusetts, Connecticut, Rhode Island, New Jersey, and the District of Columbia are completely mapped. Sheets of the regular size are sold by the Survey at 10c each; but in lots of 50 or more copies, whether of the same sheet or of different sheets, the price is 6c. each. In no case can orders be filled at the wholesale rate unless the sum remitted solely for topographic maps amounts to at least \$3.00.

Pennsylvania, Somerset quadrangle, lat. 40°–40° 15', long. 79°–79° 15'. Scale 1:62,500, contour interval 20 ft. [Washington, Geological Survey] edition of Sept. 1915. 17.5×13.5 in. † 10c.

Virginia, Fairfax quadrangle, lat. 38° 45'–39°, long. 77° 15'–77° 30'. Scale 1:62,500, contour interval 20 ft. [Washington, Geological Survey] edition of Oct. 1915. 17.5×13.7 in. † 10c.

Washington, Wenatchee quadrangle, lat. 47° 15'–47° 30', long. 120° 15'–120° 30'. Scale 1:62,500, contour interval 50 ft. [Washington, Geological Survey] edition of Oct. 1915. 17.5×12 in. † 10c.

INDIAN AFFAIRS OFFICE

CARLISLE INDIAN SCHOOL

Red man, Oct. 1915; [v. 8, no. 2]. Carlisle Indian Press [Carlisle, Pa., 1915]. cover-title, p. 37–72, 1 pl. 6 p. of pl. large 8° [Monthly except July and August.] † Paper, \$1.00 a yr. 11—24446

MINES BUREAU

Carbide lamps. Notes on miners' carbide lamps; by James W. Paul. [1st edition, revised reprint.] [Aug.] 1915. 11 p. (Miners' circular 18.) * Paper, 5c. 15—26635

Heat transmission through boiler tubes; by Henry Kreisinger and J. F. Barkley. [1st edition.] [Oct.] 1915. 36 p. il. (Technical paper 114.) [Includes list of Mines Bureau publications on fuel technology.] * Paper, 10c. 15—26599

Metallurgical works. Accidents at metallurgical works in United States, calendar years 1913–14; compiled by Albert H. Fay. [1st edition.] [Sept.] 1915. 28 p. (Technical paper 124.) [Includes list of Mines Bureau publications on accident statistics.] * Paper, 5c. 15—26600

Mine accidents. Monthly statement of coal-mine fatalities in United States, Aug. 1915; compiled by Albert H. Fay. [Oct.] 1915. 16 p. * Paper, 5c. 14—30541

Mine fires and how to fight them; by James W. Paul. [Revised reprint.] [Sept.] 1915. 14 p. (Miners' circular 10.) [Includes list of Mines Bureau publications on mine accidents.] * Paper, 5c. 15—26636

Mines and mineral resources. Abstracts of current decisions on mines and mining, Oct. 1914–Apr. 1915; by J. W. Thompson. [1st edition.] [July] 1915. xiv+138 p. (Bulletin 101; Law serial 5.) [Date of publication on verso of title-page incorrectly given as July, 1913. Includes list of Mines Bureau publications on methods of mining.] * Paper, 15c. 15—26592

- Publications.* New publication, special, 1915, Bulletin [94, United States mining statutes, annotated, by J. W. Thompson], [1915.] oblong 48° [Published in form of postal card.] †
- New publications, list 38; Aug. 1915. [1915.] oblong 48° [These lists are published in the form of postal cards.] †
- Same, list 39; Sept. 1915. [1915.] oblong 48° [These lists are published in the form of postal cards.] †
- Pulmonary disease* among miners in Joplin district, Mo., and its relation to rock dust in mines, preliminary report; [articles] by A. J. Lanza and Edwin Higgins. [1st edition.] [Sept.] 1915. 48 p. il. 1 pl. 4 p. of pl. (Technical paper 105.) [Includes list of Mines Bureau publications on metal-mine accidents.] * Paper, 10c. 15—26598
- Safety-lamps.* Use and care of miners' safety lamps; by James W. Paul. [Revised reprint.] [Sept.] 1915. 16 p. il. (Miners' circular 12.) [Includes list of Mines Bureau publications on mine accidents and methods of mining.] * Paper, 5c. 15—26637

PATENT OFFICE

NOTE.—The Patent Office publishes Specifications and drawings of patents in single copies. These are not enumerated in this catalogue, but may be obtained for 5c. each at the Patent Office.

A variety of indexes, giving a complete view of the work of the Patent Office from 1790 to date, are published at prices ranging from 25c. to \$10 per volume and may be obtained from the Superintendent of Documents. The Rules of practice and pamphlet Patent laws are furnished free of charge upon application to the Patent Office. The Patent Office issues coupon orders in packages of 20 at \$1.00 per package, or in books containing 100 coupons at \$5.00 per book. One coupon will procure a specification with drawing. These coupons are good until used, but are only to be used for orders sent to the Patent Office. For schedule of office fees, address Chief Clerk, Patent Office.

Aufiero, Emanuel. In Court of Appeals of District of Columbia, Oct. term, 1915, no. 2846, Emanuel Aufiero v. Thomas Ewing, commissioner of patents; brief for defendant. 1915. cover-title, 8 p. ‡

Bond, Samuel C. In Court of Appeals of District of Columbia, Oct. term, 1915, patent appeal no. 996, *in re* Samuel C. Bond, improvement in manufacture of cork articles; brief for commissioner of patents. 1915. cover-title, 11 p. ‡

Inventions. Changes in classification [of inventions], order 2219-21; Sept. 8-15, 1915. [1915.] 1 p. large 8° [Order 2219 and 2220 from Official gazette, v. 218, no. 4.] ‡

— Same, order 2223; Oct. 5, 1915. [1915.] 1 p. large 8° [From Official gazette, v. 219, no. 2.] ‡

Official gazette. Official gazette, Oct. 5-26, 1915; v. 219, no. 1-4. 1915. cover-titles, 1240+[cxxxiv] p. il. large 8° [Weekly.] * Paper, 10c. single copy, \$5.00 a yr. 4—18256/3

NOTE.—Contains the patents, trade-marks, designs, and labels issued each week; also decisions of the Commissioner of Patents and of the United States courts in patent cases.

— Same [title-page, errata, index to decisions, etc. to] v. 216. 1915. [3]+1323-26 p. il. large 8° * Paper, 10c. single copy, included in price of Official gazette for subscribers.

Patents. Classification of patents issued Oct. 5-26, 1915. [1915.] Each 2 p. large 8° [Weekly. From Official gazette, v. 219, no. 1-4.] †

Reports. Annual report of commissioner of patents [to Congress, with indexes to patentees, inventions, etc., calendar] year 1914. 1915. xvi+1299 p. large 8° * Cloth, \$2.00. 12—3671/3

Schutte, August E. In Court of Appeals of District of Columbia, Oct. term, 1915, patent appeal no. 995, *in re* August E. Schutte, improvement in street pavement; brief for commissioner of patents. 1915. cover-title, 15 p. ‡

United Drug Company. In Court of Appeals of District of Columbia, Oct. term, 1915, patent appeal no. 994, *in re* United Drug Company, trade-mark for rubber nipples; brief for commissioner of patents. 1915. cover-title, 11 p. ‡

PENSION BUREAU

Report of commissioner of pensions, fiscal year 1915. 1915. 35 p. † 8—9363/7

RECLAMATION SERVICE

Reclamation record, v. 6, no. 11; Nov. 1915. [1915.] p. 489-536. il. 4°
[Monthly.] 9-35252/3

NOTE.—The Reclamation record is sold for 50 cents per year. Subscriptions may be forwarded to the Chief Clerk, U. S. Reclamation Service, Washington, D. C., and remittances should be made payable to the Special Fiscal Agent, U. S. Reclamation Service.

INTERSTATE COMMERCE COMMISSION

NOTE.—The bound volumes of the decisions, usually known as Interstate Commerce Commission reports, are sold by the Superintendent of Documents. Separate opinions are sold on subscription, price \$1.00 per volume; single copies, usually 5 cents each.

Asbestos. No. 7453, Philip Carey Manufacturing Company et al. v. Grand Trunk Western Railway Company et al.; decided Oct. 11, 1915; [report of commission]. [1915.] p. 203-207. ([Opinion] 3171.) [From Interstate Commerce Commission reports, v. 36.] * Paper, 5c.

Bananas. No. 7082, Dave C. Overfelt v. Texas & Pacific Railway Company et al.; decided Oct. 5, 1915; report [and order] of commission. [1915.] 257-258+[1] p. ([Opinion] 3184.) [Report from Interstate Commerce Commission reports, v. 36.] * Paper, 5c.

Cattle. No. 7117, Nebraska State Railway Commission v. Chicago, Burlington & Quincy Railroad Company; decided Oct. 12, 1915; report [and order] of commission. [1915.] 219-221+[1] p. ([Opinion] 3174.) [Report from Interstate Commerce Commission reports, v. 36.] * Paper, 5c.

Cement. No. 440, in Supreme Court, Oct. term, 1915, Philadelphia & Reading Railway Company v. United States, Interstate Commerce Commission, and Allentown Portland Cement Company, appeal from district court for eastern district of Pennsylvania; brief on behalf of Interstate Commerce Commission. 1915. cover-title, iv+28 p. ‡

Chairs. Investigation and suspension no. 609, classification of chairs; decided Oct. 5, 1915; report [and order] of commission. [1915.] 243-246+[1] p. ([Opinion] 3179.) [Report from Interstate Commerce Commission reports, v. 36.] * Paper, 5c.

Coal. Investigation and suspension no. 661, allowances on anthracite coal at Hauto and Nesquehoning, Pa.; [decided Oct. 11, 1915; report and order of commission]. 1915. [1]+164-171+[1] p. ([Opinion] 3163.) [Report from Interstate Commerce Commission reports, v. 36.] * Paper, 5c.

— No. 6849, Atlas Coal & Coke Company v. Pennsylvania Railroad Company et al.; decided Oct. 5, 1915; report [and order] of commission. [1915.] 239-240+[1] p. ([Opinion] 3177.) [Report from Interstate Commerce Commission reports, v. 36.] * Paper, 5c.

Credit. No. 7261, American Coal & Coke Company v. Michigan Central Railroad Company; decided Oct. 5, 1915; report [and order] of commission. [1915.] 195-197+[1] p. ([Opinion] 3169.) [Report from Interstate Commerce Commission reports, v. 36.] * Paper, 5c.

Decisions. Decisions of commission, Apr.-July, 1915, index to [Interstate Commerce Commission reports], v. 34, with table of commodities and table of localities; [prepared in] Division of Indices. 1915. cover-title, p. 755-846. ‡
8-30656/2

— Unreported opinion [2141-] 47, 2150, 2151, 2155, 2156, 2158, 2159, 2161, 2162, 2164-66, 2169, 2172, 2176-79; decided Oct. 5-18, 1915. [1915.] various paging. [No. 2141 is incorrectly numbered 0001.]

NOTE.—These opinions deal with reparation cases and are semiconfidential in character. Unlike the reported opinions they will not appear in the bound volumes of the Interstate Commerce Commission reports. They are sold by the Superintendent of Documents at a subscription price of \$4.00 per year. This is a tentative price based on estimated cost and is subject to change.

Demurrage. No. 6711, Foster Lumber Company v. Gulf, Colorado & Santa Fe Railway Company et al.; decided Oct. 5, 1915; report [and order] of commission. [1915.] 241-242+[1] p. ([Opinion] 3178.) [Report from Interstate Commerce Commission reports, v. 36.] * Paper, 5c.

Eggs. No. 6707, New York Mercantile Exchange et al. v. Baltimore & Ohio Railroad Company et al.; [decided Oct. 4, 1915; report and order of commission]. 1915. [1]+156-163+[1] p. ([Opinion] 3162.) [Report from Interstate Commerce Commission reports, v. 36.] * Paper, 5c.

Fertilizers and manures. Investigation and suspension no. 570, fertilizer and fertilizer materials from New Orleans; decided July 31, 1915; report [and order] of commission. [1915.] 247-249+[1] p. ([Opinion] 3180.) [Report from Interstate Commerce Commission reports, v. 36.] * Paper, 5c.

Freight rates. Investigation and suspension no. 581, rates on agricultural implements and other commodities between La Crosse, Wis., and other points and St. Paul, Minn., and other points; decided Oct. 5, 1915; report [and order] of commission. [1915.] 151-155+ii p. ([Opinion] 3161.) [Report from Interstate Commerce Commission reports, v. 36.] * Paper, 5c.

Grain. No. 7518, A. B. Crouch Grain Company et al. v. Atchison, Topeka & Santa Fe Railway Company et al.; decided Oct. 5, 1915; report [and order] of commission. [1915.] 265-267+[1] p. ([Opinion] 3187.) [Report from Interstate Commerce Commission reports, v. 36.] * Paper, 5c.

Iron. No. 5891, Low Moor Iron Company et al. v. Chesapeake & Ohio Railway Company et al.; [decided Oct. 12, 1915; report and order of commission on supplemental hearing]. 1915. [1]+222-225+v p. ([Opinion] 3175.) [Report from Interstate Commerce Commission reports, v. 36.] * Paper, 5c.

— No. 6229, Phoenix Iron & Steel Company v. Galveston, Houston & Henderson Railroad Company et al.; decided Oct. 4, 1915; report [and order] of commission. [1915.] 175-178+[1] p. ([Opinion] 3165.) [Report from Interstate Commerce Commission reports, v. 36.] * Paper, 5c.

Lumber. Investigation and suspension no. 618, lumber from Michigan points; [decided Oct. 5, 1915; report and order of commission]. 1915. [1]+184-190+[1] p. ([Opinion] 3167.) [Report from Interstate Commerce Commission reports, v. 36.] * Paper, 5c.

— No. 6126, E. P. Ladd & Company v. Gould Southwestern Railway Company et al.; decided Oct. 4, 1915; report [and order] of commission. [1915.] 179-183+[1] p. ([Opinion] 3166.) [Report from Interstate Commerce Commission reports, v. 36.] * Paper, 5c.

— No. 6780, Foster Lumber Company v. Clatskanie Transportation Company et al.; [decided Oct. 4, 1915; report of commission]. 1915. [1]+190-194 p. ([Opinion] 3168.) [From Interstate Commerce Commission reports, v. 36.] * Paper, 5c.

Railroad employees. Classification of nontrain employees subject to industrial accidents, [circular] to carriers by railway; [prepared in] Division of Statistics. [1915.] 4 p. 24° (Statistical series circular 5.) †

Reparation cases. Coal switching reparation cases at Chicago, no. 4705, Thomas W. Gilmore & Company et al. v. Chicago & North Western Railway Company et al., on rehearing; [no. 6526, George R. Hinners Company v. Norfolk & Western Railway Company et al.; no. 4875, George Lill & Company et al. v. Chicago, Milwaukee & St. Paul Railway Company et al., on rehearing; report and orders of commission]. 1915. [1]+226-238+[1] p. ([Opinion] 3176.) [Report from Interstate Commerce Commission reports, v. 36.] * Paper, 5c.

Safety appliances. Investigation of safety devices. [1915.] 3 p. †

Salt. No. 7282, Diamond Crystal Salt Company v. Michigan Central Railroad Company et al.; [decided Oct. 5, 1915; report and order of commission]. 1915. [1]+172-174+[1] p. ([Opinion] 3164.) [Report from Interstate Commerce Commission reports, v. 36.] * Paper, 5c.

Soap. Investigation and suspension no. 612, soap to Texas points; decided Oct. 4, 1915; report [and order] of commission. [1915.] 215-218+[1] p. ([Opinion] 3173.) [Report from Interstate Commerce Commission reports, v. 36.] * Paper, 5c.

— No. 7357, Peet Brothers Manufacturing Company v. Atchison, Topeka & Santa Fe Railway Company et al.; [decided Oct. 4, 1915; report and order of commission]. 1915. [1]+208-214+[1] p. ([Opinion] 3172.) [Report from Interstate Commerce Commission reports, v. 36.] * Paper, 5c.

Switching charges. Investigation and suspension no. 580, switching charges at South Omaha, Nebr.; [decided Oct. 4, 1915; report and order of commission]. 1915. [1]+198-203+ii p. ([Opinion] 3170.) [Report from Interstate Commerce Commission reports, v. 36.] * Paper, 5c.

VALUATION DIVISION

Railroads. Instructions for field work of mechanical and electrical sections of Division of Valuation, Interstate Commerce Commission. 1915. 22 p.
* Paper, 5c.

JUSTICE DEPARTMENT

Ashton, Rudolph A. In Court of Claims, Rudolph A. Ashton *v.* United States, no. 30773; defendant's reply brief on claimant's motion for new trial or rehearing. [1915.] p. 1-6. ‡

Bettman, Morris L. No. 669, in Supreme Court, Oct. term, 1915, Morris L. Bettman *v.* United States, petition for writ of certiorari to circuit court of appeals for 6th circuit; brief for United States in opposition. 1915. cover-title, 6 p. ‡

Brushaber, Frank R. Income-tax cases, nos. 140, 213, 359, 393, 394, 396, in Supreme Court, Oct. term, 1915, Frank R. Brushaber *v.* Union Pacific Railroad Company, appeal from district court for southern district of New York; also, John F. and Horace E. Dodge *v.* James J. Brady, collector of internal revenue [for 1st collection district of Michigan]; John R. Stanton *v.* Baltic Mining Company et al.; Tyee Realty Co. *v.* Chas. W. Anderson, collector of internal revenue [for 2d collection district of New York]; Edwin Thorne *v.* [same]; and John F. and Horace E. Dodge *v.* William H. Osborn, commissioner of internal revenue, on motion to dismiss or affirm; brief for United States. 1915. cover-title, [1]+xiii+116 p. ‡

Central Railroad of New Jersey. United States circuit court of appeals for 3d circuit, United States *v.* Central Railroad Company of New Jersey, on error to district court for district of New Jersey; brief for United States. 1915. cover-title, i+48 p. ‡

— Same; brief for United States in answer to defendant's memorandum. 1915. cover-title, i+12 p. ‡

Cerecedo, Manuel. No. 285, in Supreme Court, Oct. term, 1915, Manuel Cerecedo [et al.] *v.* United States, in error to district court for Porto Rico; brief for United States. 1915. cover-title, vii+54 p. ‡

Chippewa Indians. In Court of Claims, Mille Lac Band of Chippewa Indians in Minnesota *v.* United States, no. 30447; defendants' supplemental brief on claimants' objections to defendants' request for finding of fact, and reply brief. [1915.] p. 737-756. ‡

Christie, Lowe & Heyworth. In Court of Claims, George B. Christie [et al.], surviving partners of firm of Christie, Lowe & Heyworth, *v.* United States, no. 24693; defendants' objections to claimants' request for additional finding. [1915.] p. 2469-89. ‡

Colburn, George L. In Supreme Court, Oct. term, 1915, George L. Colburn and M. G. Winegar *v.* United States, petition for writ of certiorari to circuit court of appeals for 8th circuit; brief for United States in opposition. 1915. cover-title, 4 p. ‡

Colgate, Clinton G. In Court of Claims, Congressional, no. 6063, [Fanny E. Colgate, administratrix of Clinton G.] Colgate *v.* United States, motion to dismiss; brief for defendant. 1915. cover-title, p. 1-14. ‡

Cramp, William, & Sons Ship and Engine Building Company. No. 63, in Supreme Court, Oct. term, 1915, William Cramp & Sons Ship and Engine Building Company *v.* United States, appeal from Court of Claims; brief for United States. 1915. cover-title, 17 p. ‡

Delaware, Lackawanna and Western Railroad. No. 30364, in Court of Claims, Delaware, Lackawanna & Western Railroad Company *v.* United States; objections to claimant's requests for findings of fact, suggested changes, substituted requests, argument and brief. 1915. cover-title, ii+33-72 p. ‡

Freeman, Joe. No. 481, in Supreme Court, Oct. term, 1915, United States *v.* Joe Freeman, in error to district court for district of Kansas; brief for United States. 1915. cover-title, iii+35 p. ‡

- Gegiw, Ali*. No. 340, in Supreme Court, Oct. term, 1915, *Ali Gegiw and Sabas Zarikeow v. Byron H. Uhl*, as acting commissioner of immigration at port of New York, on writ of certiorari to circuit court of appeals for 2d circuit; brief for respondent. 1915. cover-title, v+52 p. ‡
- Hamburg-Amerikanische Packetfahrt-Actien Gesellschaft*. In Supreme Court, Oct. term, 1915, no. 289, *United States v. Hamburg-Amerikanische Packetfahrt-Actien Gesellschaft et al.*; no. 332, *Hamburg-Amerikanische Packetfahrt-Actien Gesellschaft et al. v. United States*, appeals from district court for southern district of New York; brief for United States. 1915. cover-title, vi+126 p. ‡
- Hood, John*. In Court of Claims, *John Hood v. United States*, no. 11757, Cong.; defendants' brief on new evidence taken under order of court of June 7, 1914. [1915.] p. 229-241. ‡
- Jin Fuey Moy*. No. 525, in Supreme Court, Oct. term, 1915, *United States v. Jin Fuey Moy*, in error to district court for western district of Pennsylvania; motion by United States to advance. 1915. cover-title, 2 p. ‡
- Johnson, Benjamin H.* In Court of Claims, Indian depredations, *Benjamin H. Johnson v. United States and Ute Indians*, no. 2672; defendants' brief. [1915.] p. 21-24. ‡
- Kellogg Toasted Corn Flake Company*. In equity, no. 5570, in district court for eastern district of Michigan, southern division, *United States v. Kellogg Toasted Corn Flake Company et al.*; final decree. 1915. cover-title, 3 p. ‡
- La Roque, Henry*. No. 240, in Supreme Court, Oct. term, 1915, *Henry La Roque v. United States*, appeal from circuit court of appeals for 8th circuit; brief for United States. 1915. cover-title, ii+27 p. ‡
- Mayer, Leopold*. In Court of Claims, Indian depredations, *Leopold Mayer v. United States and Ute Indians*, no. 713; defendants' brief. [1915.] p. 23-36. ‡
- Motion Picture Patents Company*. In equity, no. 889, in district court for eastern district of Pennsylvania, *United States v. Motion Picture Patents Company et al.*; opinion by Judge Dickinson, Oct. 1, 1915. 1915. cover-title, 13 p. ‡
- Philadelphia and Reading Railway*. No. 440, in Supreme Court, Oct. term, 1915, *Philadelphia and Reading Railway Company v. United States, Interstate Commerce Commission, and Allentown Portland Cement Company*, appeal from district court for eastern district of Pennsylvania; brief for United States. 1915. cover-title, 11 p. ‡
- Pillsbury, Margaret S.* In Court of Claims, *Frank H. Carleton and Minnie A. Townsend, executors of Margaret S. Pillsbury, v. United States*, no. 32466; defendants' brief and request for findings of fact. [1915.] p. 1-19. ‡
- Sargent Land Company*. In Supreme Court, Oct. term, 1915, *Fred von Baumbach, collector of internal revenue [for district of Minnesota], v. Sargent Land Company*; [same] *v. Sutton Land Company*; [same] *v. Kearsarge Land Company*; petition for writs of certiorari to circuit court of appeals for 8th circuit, and brief in support. 1915. cover-title, 15 p. ‡
- Shanley, Oric B.* In Court of Claims, *Oric B. Shanley v. United States*, no. 32850; defendants' objections to claimant's requests for findings of fact, defendants' requests for findings of fact, and brief. [1915.] p. 38-49. ‡
- Sorensen, Alfred S.* In Court of Claims, *Alfred S. Sorensen v. United States*, no. 30558; on motion for new trial. [1915.] p. 5-11. ‡
- Southern Pacific Company*. In equity, no. 420, in district court, district of Utah, *United States v. Southern Pacific Company, Central Pacific Railway Company et al.*; pleadings and petitioner's evidence. 1915. v. 1, [1]+x+1-393 p. ‡
- Same; defendants' evidence. 1915. v. 2 and 3, [2]+394-1221 p. ‡
- Same; petitioner's exhibits. 1915. v. 4, [1]+1223-1676 p. ‡
- Same; defendants' exhibits. 1915. v. 5 and 6, [3]+1677-2325 p. ‡

- Spearin, George B.* In Court of Claims, no. 30509, *George B. Spearin, v. United States*; defendants' motion to amend findings of fact and for new trial. 1915. cover-title, p. 1-46. ‡
- Tamney, Michael.* In Court of Claims, Indian depredations, B. U. Jamison, administrator [of] Michael Tamney, *v. United States and Arapaho Indians*, no. 1726; defendants' brief. [1915.] p. 21-29. ‡
- United Shoe Machinery Company.* In equity, in district court for eastern district of Missouri, *United States v. United Shoe Machinery Company and others*; original petition. 1915. cover-title, 25 p. ‡
- Vandalia Railroad.* No. 641, in Supreme Court, Oct. term, 1915, *Vandalia Railroad Company v. United States*, petition for writ of certiorari to circuit court of appeals for 7th circuit; brief for United States in opposition. [1915.] cover-title, [1]+11 p. ‡

LABOR DEPARTMENT

- Regulations of Department of Labor, in effect Oct. 15, 1915.* 1915. 259 p.
* Cloth, 40c. 15-26609

IMMIGRATION BUREAU

- Immigration bulletin*, Aug. 1915. [1915.] [4] p. f° [Monthly.] †
- Immigration laws*, rules of Nov. 15, 1911. Oct. 1915, 6th edition. 1915. 69 p. †
12-35065/3

LABOR STATISTICS BUREAU

- Boots and shoes.* Wages and hours of labor in boot and shoe industry, 1907-14. Aug. 1915. 89 p. il. (Bulletin 178; Wages and hours of labor series 19.)
* Paper, 10c. L 15-76
- Same. (H. doc. 1711.)
- Hosiery.* Wages and hours of labor in hosiery and underwear industry, 1907-14. Aug. 1915. 153 p. il. (Bulletin 177; Wages and hours of labor series 18.) * Paper, 15c. L 15-75
- Same. (H. doc. 1710.)
- Labor and laboring classes.* Decisions of courts affecting labor, [calendar year] 1914. May, 1915. 346 p. (Bulletin 169; Labor laws of United States series 6; H. doc. 1678.) * Paper, 25c. L 13-80/5
- Monthly review of Bureau of Labor Statistics*, v. 1, no. 4; Oct. 1915. 1915. 108 p. † 15-26485
- NOTE.—The Review is the medium through which the Bureau publishes the results of original investigations too brief for bulletin purposes, notices of labor legislation by the States or by Congress, and Federal court decisions affecting labor, which from their importance should be given attention before they could ordinarily appear in the bulletins devoted to these subjects.
- Prices.* Index numbers of wholesale prices in United States and foreign countries [with Select bibliography of additional index numbers]. July, 1915. 329 p. il. 1 pl. (Bulletin 173; Wholesale prices series 3.) * Paper, 35c. L 13-97/4
- Same. (H. doc. 1706.)
- Publications.* Publications of Bureau of Labor Statistics up to Oct. 1, 1915. 1915. 17 p. † 14-10111/5
- Subject index of publications of Bureau of Labor Statistics up to May 1, 1915. Sept. 1915. 233 p. (Bulletin 174; Miscellaneous series 11.) * Paper, 25c. L 15-74
- Wages.* Union scale of wages and hours of labor, May 1, 1914. Aug. 1915. 336 p. (Bulletin 171; Wages and hours of labor series 17.) * Paper, 30c. L 13-159/6
- Same. (H. doc. 1680.)

LIBRARY OF CONGRESS

COPYRIGHT OFFICE

NOTE.—Subscriptions for the Catalogue of copyright entries should be sent to the Superintendent of Documents, instead of to the Register of Copyrights as formerly.

Copyright. [Catalogue of copyright entries, new series, pt. 1, group 1, v. 12] no. 95-107; Oct. 1915. Oct. 1-29, 1915. p. 761-864. [Issued 3 times a week.] * Paper, \$3.00 a yr. (4 pts.); pts. 1 and 3, each \$1.00 a yr.; pts. 2 and 4, each 50c. a yr. 6-35347/S

NOTE.—Each number is issued in 4 parts: pt. 1, group 1, relates to books; pt. 1, group 2, to pamphlets, leaflets, contributions to newspapers or periodicals, etc., lectures, sermons, addresses for oral delivery, dramatic compositions, maps; pt. 2, to periodicals; pt. 3, to musical compositions; pt. 4, to works of art, reproductions of a work of art, drawings or plastic works of scientific or technical character, photographs, prints and pictorial illustrations, motion pictures.

— Same, pt. 1, group 1 [v. 12, monthly index]; Sept. 1915. 1915. x+51-53+xvii p. [Contains also list of copyright renewals.]

— Same, pt. 1, group 2, v. 12, no. 8. 1915. vii+687-774+xxv p. [Monthly.]

— Same, pt. 1, group 2, v. 12, no. 9. 1915. vii+775-861+xxv p. [Monthly.]

— Same, pt. 3, v. 10, no. 9. 1915. vii+767-869+xxiii p.

ORDER DIVISION

Incunabula. Catalogue of John Boyd Thacher collection of incunabula; compiled by Frederick W. Ashley. 1915. 329 p. il. 1 por. large 8° * Half-leather, \$1.50. 14-30012/8

NATIONAL ACADEMY OF SCIENCES

Memoirs. Memoirs of National Academy of Sciences. 1915. v. 12, pt. 2, 2d [and] 3d memoir. [2]+184+206 p. il. 9 pl. 5 maps, 2 tab. large 4° * Cloth, \$1.00. 15-26591; 15-26275

CONTENTS.—2d. Variations and ecological distribution of snails of genus *Io* [with bibliography]; by Chas. C. Adams.—3d. Turquois, study of its history, mineralogy, geology, ethnology, archaeology, mythology, folklore, and technology [with bibliography]; by Joseph E. Pogue.

— Same. (S. doc. 994.)

NATIONAL HOME FOR DISABLED VOLUNTEER SOLDIERS

Proceedings of board of managers of National Home for Disabled Volunteer Soldiers, Sept. 7, 1915. Sept. 1915. v. 3, p. 619-626. [Quarterly.] ‡

NAVY DEPARTMENT

Court-martial order 21-26, 28, and 33, 1915; June 15-Oct. 9, 1915. [1915.] various paging, 12° ‡

Orders. General order 159-163 [5th series]; Aug. 25-Oct. 16, 1915. [1915.] 2 p. and 1 p. 4° ‡

— Subject index to General orders, series of 1913 [or 5th series], complete to June 30, 1915. 1915. 19 p. 4°

Pay clerks, Navy. Circular for information of enlisted men of Navy desiring to be examined for appointment as acting pay clerk. Sept. 16, 1915. 4 p. †

MARINE CORPS

Marksmanship qualifications 34, 37-43, 1915; Aug. 31-Oct. 13, 1915. [1915.] Each 1 p. or 2 p. ‡

Orders. Marine Corps orders 36-38, 1915; Oct. 1-12, 1915. [1915.] 1. 97-100. ‡

MEDICINE AND SURGERY BUREAU

- Catheters.* Some dangers in passing ureteral catheter to kidney; by B. C. Willis. 1915. 5 p. 2 p. of pl. [From United States naval medical bulletin, v. 9, no. 4.] †
- China.* Some medical conditions in China; by R. G. Davis. 1915. 7 p. [From United States naval medical bulletin, v. 9, no. 4.] †
- Hospital Corps, Navy.* Present status of Hospital Corps; by W. E. Eaton. 1915. 11 p. [From United States naval medical bulletin, v. 9, no. 4.] †
- Hospital-ships.* Use of hospital ships in time of war; by R. J. Straeten. 1915. 8 p. [From United States naval medical bulletin, v. 9, no. 4.] †
- Measles.* Observations upon epidemiology of outbreak of measles at Naval Training Station, Norfolk, Va.; by C. E. Riggs. 1915. 11 p. il. [From United States naval medical bulletin, v. 9, no. 4.] †
- Veneral disease* aboard ship; by G. F. Cottle. 1915. 9 p. [From United States naval medical bulletin, v. 9, no. 4.] †
- Yangtze River, China.* Some medical aspects of upper Yangtze River country; by D. C. Post. 1915. 12 p. il. [From United States naval medical bulletin, v. 9, no. 4.] †

NAVIGATION BUREAU

- Officers, Navy.* Addenda [July 1, 1915] to Officers of Navy and Marine Corps in District of Columbia, Nov. 1, 1914. 1915. 4 p. †
- Navy and Marine Corps list and directory, officers of Navy and Marine Corps, Oct. 1, 1915. 1915. 106 p. [Monthly.] * Paper, 10c. single copy, \$1.00 a yr. War 9—131/3
- Retired list, Navy.* War slate symbols of retired officers, Navy. [1915.] 10 p. 4° †

HYDROGRAPHIC OFFICE

NOTE.—The charts, sailing directions, etc., of the Hydrographic Office are sold by the office in Washington and also by agents at the principal American and foreign seaports and American lake ports. The price of the General catalogue of mariners' charts and books is 50c. Copies of the Hydrographic bulletins, reprints, and Notice to mariners are supplied free on application at the Hydrographic office in Washington and at the branch offices in Boston, New York, Philadelphia, Baltimore, Norfolk, Savannah, New Orleans, Galveston, San Francisco, Portland (Oreg.), Seattle, Chicago, Cleveland, Buffalo, Sault Ste. Marie, and Duluth.

- France.* North coast of France pilot including Channel Islands. 1st edition. 1915. 633 p.+[2] l. map. ([Publication] 132.) [The 2 leaves mentioned in the collation consist of request coupons which are detachable.] † Cloth, 90c.
- Hydrographic bulletin,* weekly, no. 1362-65; Oct. 6-27, 1915. [1915.] Each 1 p. various sizes. †
- Notice to mariners* 40-44, 1915; Oct. 2-30 [1915]. [1915.] [xiv]+866-991 l. [Weekly.] † 7-20609/4
- Tide calendar* [for Norfolk and Newport News, Va.], Nov. 1915. [1915.] 1 p. 4° [Monthly.] †

Charts

- Erie, Lake.* Lakes Erie and Ontario, with southern parts of Lake Huron and Georgian Bay, from latest information; chart 1477. Scale 1° lat.=5.8 in. 18th edition. Washington, Hydrographic Office, July, 1895, corrected to Oct. 7, 1915. 22.8×36.4 in. [Reprinted by Northern and Northwestern Lakes Survey.] † Northern and Northwestern Lakes Survey, 15c.
- Pilot charts.* Pilot chart of Central American waters, Nov. 1915; chart 3500. Scale 1° long.=0.7 in. Washington, Hydrographic Office, Oct. 20, 1915. 23.4×35.1 in. [Monthly.] Certain portions of the data are furnished by the Weather Bureau.] † 10c.
- Pilot chart of Indian Ocean, Dec. 1915; chart 2603. Scale 1° long.=0.2 in. Washington, Hydrographic Office. Oct. 16, 1915. 22.5×30.8 in. [Monthly.] Certain portions of the data are furnished by the Weather Bureau.] † 10c.
- Pilot chart of north Atlantic Ocean, Oct. 1915; chart 1400. Scale 1° long.=0.27 in. Washington, Hydrographic Office, Sept. 30, 1915. 23.1×31.7 in. [Monthly.] Certain portions of the data are furnished by the Weather Bureau.] † 10c.

Pilot charts—Continued. Pilot chart of north Pacific Ocean, Dec. 1915; chart 1401. Scale 1° long.=0.2 in. Washington, Hydrographic Office, Oct. 16, 1915. 20.7×35.3 in. [Monthly. Certain portions of the data are furnished by the Weather Bureau.] † 10c.

— Pilot chart of south Atlantic Ocean, Dec. 1915–Feb. 1916; chart 2600. Scale 1° long.=0.3 in. Washington, Hydrographic Office, Oct. 16, 1915. 23×31.9 in. [Quarterly. Certain portions of the data are furnished by the Weather Bureau.] † 10c.

— Pilot chart of south Pacific Ocean, Dec. 1915–Feb. 1916; chart 2601. Scale 1° long.=0.2 in. Washington, Hydrographic Office, Oct. 16, 1915. 21.2×35.8 in. [Quarterly. Certain portions of the data are furnished by the Weather Bureau.] † 10c.

STEAM ENGINEERING BUREAU

Petroleum. Instructions for care and operation of fuel-oil-burning installations. 1914 [1915]. 37 p. 2 pl. 12° [Imprint date incorrectly given as 1914.] ‡

Radiotelegraphy. Description of radio installation [for] shore stations and light vessels. [1915.] cover-title, 33 l. 4° [Blank form issued to navy-yard having cognizance of station for maintenance to be forwarded to Steam Engineering Bureau annually and at such other times as changes are made in station.] ‡

SUPPLIES AND ACCOUNTS BUREAU

Naval supplies. Notice of proposed purchases [of miscellaneous materials, etc.], no. 492–496; Oct. 1–29, 1915. [1915.] Each [2] p. 4° [Weekly.] †

Pay Corps, Navy. Memoranda for information of officers of Pay Corps, commanding officers of ships, and commandants of stations 175; Oct. 1, 1915. [1915.] p. 3770–88, 12° [Monthly.] ‡

PAN AMERICAN UNION

NOTE.—The Pan American Union sells its own monthly bulletins, handbooks, etc., at prices usually ranging from 5c. to \$2.00. The price of the English edition of the bulletin is 25c. a single copy or \$2.00 a year, the Spanish edition \$1.50 a year, the Portuguese edition \$1.00 a year, and the French edition 75c. a year. Address the Director General of the Pan American Union.

Single copies of the English edition of the bulletin may be obtained from the Superintendent of Documents at 25c. each.

Bulletins. Boletim da União Pan-Americana, Outubro, 1915, edição portuguesa; [v. 9, no. 4]. [National Capital Press, Inc., Washington, D. C., 1915.] iv+181–240 p. il. 1 pl. [Monthly.] 11–27014/2

— Boletín de la Unión Panamericana, Septiembre, 1915, sección española; [v. 41, no. 3]. [1915.] iv+305–460 p. il. 1 por. [Monthly.] 12–12555/2

— Bulletin de l'Union Panaméricaine, Octobre, 1915, édition française; [v. 9, no. 4]. [National Capital Press, Inc., Washington, D. C., 1915.] iv+157–208 p. il. 1 pl. [Monthly.] 11–27013/2

— Bulletin of Pan American Union, Sept. 1915 [English section; v. 41, no. 3]. [1915.] iv+297–452 p. il. 1 por. [Monthly.] 8–30967/2

— Same. (H. doc. 39, pt. 3, 64th Cong. 1st sess.)

POST OFFICE DEPARTMENT

Mail contracts. Advertisement inviting proposals for carrying mails on steamboat or other power-boat routes in North Carolina, South Carolina, Georgia, Florida, Alabama, Mississippi, Tennessee, Kentucky, and Porto Rico, July 1, 1916–June 30, 1920. Oct. 30, 1915. 43 p. †

— Bulletin advertisement inviting proposals for service of carrying mails in regulation screen wagons and for service of furnishing equipments for carrying mails at cities and towns named herein in Ohio, Indiana, Illinois, Michigan, and Iowa, Jan. 1, 1916–June 30, 1919. Oct. 23, 1915. 52 p. †

- Mail delivery.* Postal laws and regulations applicable to rural mail service. 1915. 144 p. 24° * Paper, 10c. 15—26638
- Postal guide.* United States official postal guide, 3d series, v. 8, no. 4; Oct. 1915. Albany, N. Y., J. B. Lyon Company, printers [1915]. cover-title, 27 p.+[2] l. [Monthly. Includes Inserts 167-170 to Postal laws and regulations of United States.] Cloth, \$3.50 a yr.; paper, \$3.00 a yr. 4—18254/3
- NOTE.—No. 1, July, for each year, is what is usually known as the Postal guide, nos. 2-12 being additions and corrections. Sold by the printers, J. B. Lyon Company, Market Square, Albany.
- Postal service.* Daily bulletin of orders affecting postal service, v. 36, no. 10854-879; Oct. 1-30, 1915. [1915.] Each 1 p. or [2] l. f° [Daily except Sundays and holidays.] ‡ 6—5810/3

FOREIGN MAILS DIVISION

- Steamboats.* Schedule of steamers appointed to convey mails to foreign countries during Nov. 1915. Oct. 16, 1915. 1 p. narrow f° [Monthly.] * Paper, 10c. single copy, \$1.00 a yr.

POSTAL SAVINGS SYSTEM

- Postal savings,* its accomplishments and needs; by Alexander Monroe Dockery. [1915.] 4 p. †

RAILWAY MAIL SERVICE

- Michigan.* General scheme of Michigan, Sept. 1915. 1915. 207 p. ‡

TOPOGRAPHY DIVISION

NOTE.—Since February, 1908, the Topography Division has been preparing rural-delivery maps of counties in which rural delivery is completely established. They are published in two forms, one giving simply the rural free delivery routes, starting from a single given post office, sold at 5 cents each; the other, the rural free delivery routes in an entire county, sold at 20 cents each. A uniform scale of 1 inch to 1 mile is used. Editions are not issued, but sun-print copies are produced in response to special calls addressed to the Third Assistant Postmaster General, Finance Division, Washington, D. C. These maps should not be confused with the post route maps for which see Monthly catalogue for January, 1915, page 394.

- Rural mail delivery.* List of rural-delivery county maps, Aug. 2, 1915. [1915.] 1 p. 4° [Monthly; none issued July, 1915.] †
- Same, Oct. 1, 1915. [1915.] 1 p. 4° [Monthly; none issued Sept. 1915.] †

PRESIDENT OF UNITED STATES

- Addresses.* Address of President at G. A. R. celebration, Camp Emery [Washington, D. C.], Sept. 28, 1915. [1915.] 3 p. † 15—26602
- Address of President Wilson to Daughters of American Revolution, Continental Hall, Washington, D. C., Oct. 11, 1915. 1915. 7 p. † 15—26601
- Alaska.* Executive order, Alaskan timber reserve no. 2. Oct. 14, 1915. 1 p. f° (No. 2259.) ‡
- Bowen, William H. H.* Executive order [authorizing reinstatement of William H. H. Bowen in field service of Internal Revenue Service]. Oct. 14, 1915. 1 p. f° (No. 2258.) ‡
- Brame, Samuel R.* Executive order [authorizing appointment of Samuel R. Brame, deputy collector of internal revenue in 6th internal revenue district of Virginia, to classified position in field service]. Oct. 14, 1915. 1 p. f° (No. 2254.) [An incorrect print of this order was issued bearing the date Oct. 12, 1915.] ‡
- Bundy, Maude H.* Executive order [authorizing appointment of Maude H. Bundy to position in Government Printing Office]. Oct. 14, 1915. 1 p. f° (No. 2256.) ‡
- California.* Executive order [withdrawing from settlement certain lands in California and reserving same for Camp or Fort Independence Indians entitled to allotments thereon]. Oct. 28, 1915. 1 p. f° (No. 2264.) ‡
- Downey, Alexander C.* Executive order [authorizing appointment of Alexander C. Downey as clerk in competitive classified service of Treasury Department]. Oct. 21, 1915. 1 p. f° (No. 2261.) ‡

- Forest reserves.* Kansas national forest, Kans., 3d proclamation. [Oct. 14, 1915.] 4 p. map, f° ([No. 1314.]) †
- Gillman, Mrs. Frederick.* Executive order [authorizing appointment of Mrs. Frederick Gillman as seamstress or flagmaker at navy yard, Mare Island, Cal.]. Oct. 28, 1915. 1 p. f° (No. 2265.) †
- Honolulu, Hawaii.* Hawaii, Honolulu lands reserved for lighthouses purposes, proclamation. Oct. 4, 1915. 1 p. f° (No. 1312.) †
- Industrial Relations Commission.* Executive order [authorizing appointment of certain former employees of Industrial Relations Commission to positions in competitive classified service]. Oct. 26, 1915. 1 p. f° (No. 2263.) †
- Jemez Indians.* Executive order [setting aside certain lands in New Mexico for use of Indians of Jemez Pueblo]. Oct. 4, 1915. 1 p. f° (No. 2250.) †
- Lighthouse Service.* Executive order [providing that laborers in charge of lights in Lighthouse Service may accept appointments under State, Territorial, or municipal authority, provided same be found not to interfere with discharge of their duties as laborer in charge]. Oct. 6, 1915. 1 p. f° (No. 2252.) †
- Mexico.* Export of arms, etc., to Mexico, proclamation. Oct. 19, 1915. 1 p. f° (No. 1315.) †
- Public Health Service.* Executive order [amending civil service rules relating to Public Health Service so as to except from examination any person temporarily employed in work of preventing or suppressing an epidemic for which appropriation is available]. Oct. 18, 1915. 1 p. f° (No. 2260.) †
- Punch Bowl Hill.* Executive order [releasing to Territory of Hawaii portion of military reservation of Punchbowl Hill, Honolulu, Hawaii, subject, however, to rights of way for all purposes by United States over roads on lands so released]. [Oct. 6, 1915.] 3 p. f° ([No. 2253.]) †
- Russell, D. A., Fort.* Executive order, Wyoming [withdrawal of additional lands for protection of water supply of Fort D. A. Russell and city of Cheyenne]. Oct. 14, 1915. 1 p. f° (No. 2257.) †
- Sailors.* Executive order [amending Regulations for consular service, 1896, concerning American seamen]. [Oct. 21, 1915.] 8 p. f° ([No. 2262.]) †
- Sheetz, J. Williar.* Executive order [authorizing appointment of J. Williar Sheetz to clerkship in classified service of Treasury Department]. Oct. 6, 1915. 1 p. f° (No. 2251.) †
- Thanksgiving, 1915, proclamation.* Oct. 20, 1915. 1 p. f° (No. 1316.) †
- Wilkerson, Mrs. S. Louise.* Executive order [authorizing appointment of Mrs. S. Louise Wilkerson to position in classified service]. Oct. 14, 1915. 1 p. f° (No. 2255.) †

SMITHSONIAN INSTITUTION

NOTE.—In its latest price-list the Smithsonian Institution publishes this notice: "Applicants for these publications are requested to state the grounds for their requests, as the Institution is able to supply papers only as an aid to the researches or studies in which applicants are especially interested. The papers included in this list are distributed *gratis*, except as otherwise indicated. Publications should be ordered by the *publication number*, and arranged in sequence. The serial publications of the Smithsonian Institution are as follows: 1. Smithsonian contributions to knowledge; 2. Smithsonian miscellaneous collections; 3. Smithsonian reports. No *sets* of these are for sale or distribution, as most of the volumes are out of print. The Contributions to knowledge and Miscellaneous collections are distributed without charge only to public libraries, learned societies, institutions, and specialists in this country and abroad. The Smithsonian reports are regularly distributed by the Institution to libraries throughout the world, and only a limited number of the volumes remain to supply other demands. No general mailing-list of individuals is maintained. The reports can be purchased from the Superintendent of Documents, Government Printing Office, Washington, D. C. Remittances for publications not distributed gratuitously should be made payable to the 'Smithsonian Institution.' Applications from libraries should be accompanied by a statement of the number of volumes which they contain and the date of their establishment, and should have the endorsement of a Member of Congress."

The annual reports are the only Smithsonian publications that are regularly issued as public documents. All the others are paid for from the private funds of the Institution, but as they are usually regarded as public documents and have free transmission by mail they are listed in the Monthly catalogue.

Publications of Smithsonian Institution, Jan. 1–Sept. 30, 1915. [1915.] 2 p. ([Publication] 2377.) [This list does not include publications issued by the National Museum or other branches of the Institution.] †

AMERICAN HISTORICAL ASSOCIATION

- Archives.* Proceedings of 5th annual conference of archivists, Columbia, S. C., Dec. 31, 1913; by Victor H. Paltsits. 1915. [2]+259-274 p. [From Report, 1913, v. 1.] † 14-21909/3
- Calhoun, John C.* Return of John C. Calhoun to Senate in 1845; by James Elliott Walmsley. 1915. [2]+159-165 p. [From Report, 1913, v. 1.] †
- Charleston, S. C.* Charleston during Civil War; by Theodore C[D]. Jervey. 1915. [2]+167-176 p. [From Report, 1913, v. 1.] †
- Committee of States [1784];* by Edmund C. Burnett. 1915. [2]+139-158 p. [From Report, 1913, v. 1.] †
- Historical societies.* Proceedings of 10th annual conference of historical societies [Charleston, Dec. 29, 1913]; by Solon J. Buck. 1915. [2]+205-236 p. [From Report, 1913, v. 1.] †
- History.* Place of history in curriculum; by Nathaniel W. Stephenson. 1915. [2]+101-109 p. [From Report, 1913, v. 1.] †
- Laissez-faire.* Certain early reactions against laissez-faire; by Walter P. Hall. 1915. [2]+127-138 p. [From Report, 1913, v. 1.] †
- Manuscripts* and historical archives; by Worthington C. Ford. 1915. [2]+75-84 p. [From Report, 1913, v. 1.] †
- Pacific Coast Branch.* Proceedings of Pacific Coast Branch of American Historical Association at its 10th annual meeting, Los Angeles, Cal., Nov. 28-29, 1913; by William A. Morris. 1915. [2]+67-74 p. [From Report, 1913, v. 1.] †
- Plantation Councils.* List of reports and representations of Plantation Councils, 1660-74, Lords of Trade, 1675-96, and Board of Trade, 1696-1782, in Public Record Office; edited by Charles M. Andrews. 1915. [2]+319-406 p. [From Report, 1913, v. 1.] †
- Portraits.* Frauds in historical portraiture, or spurious portraits of historical personages; by Charles Henry Hart. 1915. [2]+85-99 p. [From Report, 1913, v. 1.] †
- Proceedings* of American Historical Association at its 29th annual meeting, Charleston and Columbia, S. C., Dec. 29-31, 1913. 1915. [2]+27-65 p. [From Report, 1913, v. 1.] †
- Public Archives Commission.* 14th report of Public Archives Commission of American Historical Association, with appendices, 1913; edited by Victor H. Paltsits. 1915. [1]+237-406 p. [From Report, 1913, v. 1.] † CA10-2766
- CONTENTS.—14th report of Public Archives Commission.—Proceedings of 5th annual conference of archivists [Columbia, S. C., Dec. 31, 1913].—Public archives of Wyoming; by James F. Willard.—List of reports and representations of Plantation Councils, 1660-74, Lords of Trade, 1675-96, and Board of Trade, 1696-1782, in Public Record Office; edited by Charles M. Andrews.
- Reports.* Annual report of American Historical Association, 1913. 1915. v. 1, 434 p. * Cloth, 50c. 4-18261/3
- NOTE.—The 16 articles composing this volume have been published also in separate pamphlets, each of which is entered in this catalogue.
- Same. (H. doc. 1697.)
- Roman Republic.* Some phases of problem of provincial administration under Roman Republic; by Frank Burr Marsh. 1915. [2]+111-125 p. [From Report, 1913, v. 1.] †
- Sumter, Fort.* Bombardment of Fort Sumter, 1861 [with list of citations]; by Oliver Lyman Spaulding, jr. 1915. [2]+177-203 p. [From Report, 1913, v. 1.] †
- Wyoming.* Report on archives of Wyoming; by James F. Willard. 1915. [2]+275-317 p. [From Report, 1913, v. 1.] †

ETHNOLOGY BUREAU

- Reports.* 30th annual report of Bureau of American Ethnology, [fiscal year] 1909. 1915. 28 p. large 8° † 9-871/6
- Same [with accompanying papers]. 1915. 453 p. il. 7 pl. large 8° ([Smithsonian Institution. Publication 2374.]) [For contents see entry of this publication bearing Congressional document number in Monthly catalogue for Sept. 1915, p. 124.] * Cloth, 90c. 7-38073/6

NATIONAL MUSEUM

NOTE.—The publications of the National Museum comprise an annual report and three scientific series, viz., Proceedings, Bulletins, and Contributions from national herbarium. The editions are distributed to established lists of libraries, scientific institutions, and specialists, any surplus copies being supplied on application. The volumes of Proceedings are made up of technical papers based on the Museum collections in biology, geology, and anthropology, and of each of these papers a small edition, in pamphlet form, is issued in advance of the volume, for prompt distribution to specialists. No sets of any of these series can now be furnished.

Proceedings of National Museum. 1915. v. 48, x+672 p. il. 46 pl. [Articles 2064-91 are included in this volume. Each article is also published separately in advance.] * Cloth, \$5c. 11—20830/3

CONTENTS.—New North American bees of genus *Andrena*; by Henry L. Viereck and T. D. A. Cockerell.—Crustacea Euphausiacea of National Museum; by H. J. Hansen.—List of generic names and their type-species in coleopterous superfamily Scolytoidea; by A. D. Hopkins.—New genus and some new species of crabs of family Goneplacidae, scientific results of Philippine cruise of Fisheries steamer Albatross, 1907-10, no. 32; by Mary J. Rathbun.—Descriptions of new genera and species, with notes on parasitic Hymenoptera; by A. B. Gahan.—Two new South American jaguars; by N. Hollister.—Report on some parasitic and predaceous Diptera from northeastern New Mexico; by W. R. Walton.—Descriptions of new genus and species of discodrilid worms [with bibliography]; by Maurice C. Hall.—New genera and species of gall midges; by E. Porter Felt.—Report on holothurians collected by Fisheries steamer Albatross in northwestern Pacific during summer of 1906; by Hiroshi Ohshima.—Mississippi River bluffs at Columbus and Hickman, Ky., and their fossil flora; by Edward W. Berry.—Fishes collected by Fisheries steamer Albatross in southern California in 1904; by Charles Henry Gilbert.—Descriptions of new African birds of genera *Francolinus*, *Chalcopepla*, *Cinnyris*, *Chalcomitra*, *Antheptes*, *Estrilda*, *Haleyon*, *Melittophagus*, and *Colius*; by Edgar A. Mearns.—Extinct marsupial from the Fort Union with notes on Myrmecobidae and other families of this group; by James Williams Gidley.—Reptiles of northwestern Nevada and adjacent territory [with list of literature cited]; by C. H. Richardson.—On some generic names first mentioned in Conchological illustrations; by William Healey Dall.—Description of new species of crane-flies from Central America; by Charles P. Alexander.—Synopsis of species of sawflies belonging to genus *Dimorphopteryx*; by S. A. Rohwer.—Flounders and soles from Japan collected by Bureau of Fisheries steamer Albatross in 1906; by Carl L. Hubbs.—Notes on some sawfly larvae belonging to genus *Dimorphopteryx*; by William Middleton.—Fishes, Polk County, Minn., meteorite; by George P. Merrill.—Descriptions of 6 new species of ichneumonflies; by R. A. Cushman.—Contributions to knowledge of mammals of Pleistocene of North America; by Oliver P. Hay.—Descriptions of new Hymenoptera, 9; by J. C. Crawford.—Synopsis of races of long-tailed goatsucker, *Caprimulgus macrurus* Horsfield; by Harry C. Oberholser.—Notes on Neotropical dragonflies, or Odonata; by Edward Bruce Williamson.—Review of subspecies of ruddy kingfisher, *Entomothera coromanda*, Linnaeus; by Harry C. Oberholser.—Rediscovery of Pourtales' *Haliotis*; by John B. Henderson.—Index.

Washington, George. Descriptive catalogue of Washington relics in National Museum; by Theodore T. Belote. Oct. 19, 1915. [1]+1-24 p. 26 pl. 1 facsim. [From Proceedings, v. 49, no. 2092.] †

STATE DEPARTMENT

[Circulars] 419 and 420; Sept. 16 and 17, 1915. [1915.] Each 1 p. [Nos. 419 and 420 are General instruction circulars to consular officers.] ‡

Diplomatic list, Oct. 1915. [1915.] cover-title, 24 p. 24° [Monthly.] † 10—16292/2

SUPREME COURT

Cases adjudged in Supreme Court at Oct. term, 1914; Charles Henry Butler, reporter. Banks Law Publishing Co., New York, 1915. lix + 754 p. il. (United States reports, v. 237.) Sheep, \$1.75.

NOTE.—Sold by the printers, Banks Law Publishing Company, New York City. The purchaser must pay the cost of delivery.

[Journal] Oct. 11-29, 1915; [slips] 1-15. [1915.] l. 1-33. ‡

TREASURY DEPARTMENT

Appeals pending before United States courts in customs cases, no. 46; Oct. 1915. 1915. 15 p. [Quarterly.] *Paper, 5c. single copy, 20c. a yr. 10—4497/3

Coins. Values of foreign coins, Oct. 1, 1915. [1915.] 1 p. 4° (Dept. circular 1; Director of Mint.) [Quarterly.] †

- Finance.* Daily statement of Treasury compiled from latest proved reports from Treasury offices and depository banks, Oct. 1-30, 1915. [1915.] Each 3 p. or 4 p. f° [Daily except Sundays and holidays.] † 15-3303/5
- Government supplies.* Regulations relating to making of contracts for miscellaneous supplies. [1915.] 3 p. 4° (Dept. circular 3; Chief Clerk.) †
- Imports and exports.* Shippers' export declarations and export procedure. [1915.] 10 p. ([Treasury decision] 35708.) [From Treasury decisions, v. 29, no. 12.] †
- Public debt.* Statement of public debt and cash in Treasury, Sept. 30, 1915. Oct. 1, 1915. 1 p. narrow f° [Monthly.] † 10-21268/3
- Treasury decisions* under customs, internal-revenue, and other laws, including decisions of Board of General Appraisers and Court of Customs Appeals, v. 29, no. 14-17; Oct. 7-28, 1915. 1915. various paging, il. [Weekly. Department decisions numbered 35725-826, general appraisers' decisions 7781-98, abstracts 38438-619, and internal revenue decisions 2245-54.] *Paper, 5c. single copy, \$1.75 a yr. 10-30490/3

APPRAISERS

- Reappraisements* of merchandise by general appraisers [on Sept. 23-Oct. 20, 1915]; Oct. 4-26, 1915. [1915.] various paging, 4° (Reappraisement circulars 2800-8.) [Weekly.] *Paper, 5c. single copy, 60c. a yr. 13-2916/4

ARCHITECT, SUPERVISING

- Huntington, W. Va.* Specification for extension, remodeling, etc., of post office and courthouse at Huntington, W. Va. 1915. cover-title, 64 p. f° †
- Jefferson City, Mo.* Specification for new hoistway, electric freight elevator, etc., in courthouse and post office at Jefferson City, Mo. 1915. cover-title, 13 p. f° †
- Muskegon, Mich.* Specification for extension, remodeling, etc., of post office and customhouse at Muskegon, Mich. 1915. cover-title, 61 p. f° †
- Navasota, Tex.* Specification for construction of post office at Navasota, Tex. 1915. cover-title, 54 p. f° †
- Orange, N. J.* Specification for lighting fixtures for post office at Orange, N. J. 1915. cover-title, 12 p. f° †
- Salamanca, N. Y.* Specification for construction of post office at Salamanca, N. Y. 1915. cover-title, 60 p. f° †
- Sidney, Ohio.* Specification for construction of post office at Sidney, Ohio. 1915. cover-title, 58 p. f° †
- Van Wert, Ohio.* Specification for construction of post office at Van Wert, Ohio. 1915. cover-title, 58 p. f° †

COAST GUARD

- Orders.* General order 24-26; Oct. 1-21, 1915. [1915.] Each 1 p. or 2 p. †
— Special order 2-5; Sept. 17-Oct. 14, 1915. [1915.] various paging. †

COMPTROLLER OF CURRENCY

- Bulletin* 1172-75; Oct. 4-25, 1915. [1915.] Each 2 p. or 3 p. 4° [Weekly.] †
- National bank notes.* Monthly statement of national bank notes outstanding, bonds on deposit, etc. [Oct. 1, 1915]. Oct. 1, 1915. 1 p. 4° † 10-21266/3
- National banks.* List of national bank examiners, Oct. 1, 1915. [1915.] 1 p. 4° †
- National-bank act as amended, Federal reserve act, and other laws relating to national banks. July 1, 1915. 285 p. (Treas. Dept. doc. 2739.) * Paper, 25c. 15-26639

COMPTROLLER OF TREASURY

Decisions of comptroller of Treasury, v. 22, pt. 1, July 1–Sept. 30, 1915; [containing decisions by] George E. Downey, Walter W. Warwick, and Charles M. Foree. 1915. v+1-157+viii p. ‡ 8—33959/2

GENERAL SUPPLY COMMITTEE

Government supplies. Specifications and proposals for supplies for Executive Departments and other Government establishments [fiscal year 1916]; class 11, Forage, flour, and seed, Nov. 1, 1915–June 30, 1916. [1915.] 8 p. 4° †

GOVERNMENT ACTUARY

Bonds of United States. Market prices and investment values of outstanding securities [of United States, Sept. 1915]. Oct. 1, 1915. [2] p. 4° (Treasury Dept. Dept. circular 2.) [Monthly.] †

LOANS AND CURRENCY DIVISION

Bonds of United States. Caveat list of United States registered bonds, Oct. 1, 1915. [1915.] 1 p. f° [Monthly.] †

— Information respecting United States bonds, paper currency and coin, production of precious metals, etc. Revised July 1, 1915. 1915. 106 p. [This is a revision of similar circulars of information issued by the Treasury Department 1896–1912.] * Paper, 15c.

Money. Circulation statement, Oct. 1, 1915. Oct. 1 [1915]. 1 p. oblong 8° [Monthly.] † 10—21267/3

PUBLIC HEALTH SERVICE

Contagious diseases. Notifiable diseases, reported prevalence during 1914 by States, dengue, diphtheria, gonorrhoea, leprosy, malaria, measles, epidemic cerebrospinal meningitis, poliomyelitis, rabies, Rocky Mountain spotted fever, scarlet fever, septic sore throat, smallpox, syphilis, tuberculosis, typhoid fever, and typhus fever, cases reported, indicated case rates per 1,000 population, and indicated fatality rates per 100 cases. 1915. 28 p. (Reprint 298.) [From Public health reports, v. 30, no. 36.] * Paper, 5c. 15—26640

Dentistry. Sterilization of dental instruments [with bibliography]; by H. E. Hasseltine. 1915. 19 p. il. (Reprint A.) [From Hygienic Laboratory Bulletin 101.] * Paper, 5c. 15—26622

Drug addicts. Number and kind of drug addicts; by Martin I. Wilbert. 1915. 7 p. (Reprint 294.) [From Public health reports, v. 30, no. 32.] * Paper, 5c. 15—26641

Health boards. State and insular health authorities. 1915. 25 p. (Reprint 268.) [From Public health reports, v. 30, no. 14.] * Paper, 5c. 15—26642

Hygiene, Public. State laws and regulations pertaining to public health adopted during [calendar] year 1913. 1915. 539 p. (Reprint 264.) [From Public health reports, 1913–14.] * Paper, 50c. 15—26541/5

— Transactions of 13th annual Conference of State and Territorial Health Officers with Public Health Service, Washington, D. C., May 13, 1915. Oct. 1915. 137 p. (Public health bulletin 72.) * Paper, 15c. 6—35322/4

Infants. Care of baby, prepared by committee of American Association for Study and Prevention of Infant Mortality and presented to association at its annual meeting held in Washington, D. C., Nov. 14–17, 1913. 4th edition. 1914 [1915]. 14 p. il. (Supplement 10 to Public health reports.) [Imprint date incorrectly given as 1914.] * Paper, 5c. 15—26643

Occupational diseases. Studies in vocational diseases: 1, Health of garment workers, by J. W. Schereschewsky; 2, Hygienic conditions of illumination in workshops of women's garment industry, by J. W. Schereschewsky and D. H. Tuck. May, 1915. 224 p. il. 6 pl. 8 p. of pl. 2 tab. (Public health bulletin 71.) [Title of pt. 1 as given on p. 17 is: Health of workers with special reference to cloak, suit, and skirt, and dress and waist trades in New York City, N. Y.] * Paper, 40c. 15—26644

Privies. Safe disposal of human excreta at unsewered homes; by L. L. Lumsden, C. W. Stiles, and A. W. Freeman. 3d edition. 1915. 28 p. il. (Public health bulletin 68.) [No change in text from that of previous editions.] * Paper, 10c. 15—26329/6

Public health reports. Public health reports, v. 30, no. 40-44; Oct. 1-29, 1915. 1915. [xxiv]+2923-3265 p. il. [Weekly.] * Paper, 5c. single copy, \$2.00 a yr. 6—25167/2

SPECIAL ARTICLES.—No. 40. Virulent smallpox, report of outbreak at New Bedford, Mass., May 14—July 28, 1915; by E. F. Cody.—Tobacco and snuff, their use by white school children in city of X; by C. W. Stiles and D. N. Richards.—Industrial hygiene, plan for education in avoidance of occupational diseases and injuries; by J. W. Schereschewsky.—No. 41. Heights and weights of children, classification, by age and by sanitation, of 1,652 white school children (771 boys, 881 girls) in city of X; by C. W. Stiles and George A. Wheeler.—Efficient liquid disinfectant, formula by which one can be readily prepared; by Albert F. Stevenson.—No. 42. Cosmetics as drugs, review of some of reported harmful effects of ordinary constituents of widely used cosmetics; by Martin I. Wilbert.—Lung capacity of children, spirometer tests of 1,618 white school children (751 boys, 867 girls) in city of X; by C. W. Stiles and Floyd Graves.—No. 43. Prevention of pellagra, test of diet among institutional inmates [with list of references]; by Joseph Goldberger, C. H. Waring, and David G. Willets.—Prevalence of pellagra, its possible relation to rise in cost of food; by Edgar Sydenstricker.—No. 44. Tuberculosis, with special reference to its epidemiology, transmissibility, and prevention; by George M. Kober.

NOTE.—This publication is distributed gratuitously to State and municipal health officers, etc., by the Surgeon General of the Public Health Service, Treasury Department. Others desiring these reports may obtain them from the Superintendent of Documents at the price stated above.

— Same, v. 30, pt. 1, nos. 1-26, Jan.-June, 1915 [title-page and index]. 1915. [1]+li p. * Paper, 5c. single copy, included in price of Public health reports for subscribers.

Publications of Public Health Service, Sept. 1915. 1915. 61 p. (Miscellaneous publication 12.) † 12—35198/5

School hygiene, survey of schools in Manatee County, Fla.; by J. A. Nydegger. 1915. 35 p. 1 pl. (Supplement 25 to Public health reports.) * Paper, 5c. 15—26618

Tobacco and snuff, their use by white school children in city of X; by C. W. Stiles and D. N. Richards. 1915. 4 p. (Reprint 301.) [From Public health reports, v. 30, no. 40.] * Paper, 5c. 15—26645

Trachoma, its nature and prevention; by John McMullen. Revised edition. Sept. 1915. 6 p. 2 p. of pl. (Supplement 8 to Public health reports.) * Paper, 5c. 15—26646

HYGIENIC LABORATORY

Bulletins. 1, Complement fixation in tuberculosis, by A. M. Stimson; 2, Report of investigation of diphtheria carriers [with list of references], by Joseph Goldberger, C. L. Williams, and F. W. Hachtel; 3, Excretion of thymol in urine, by Atherton Seidell; 4, Sterilization of dental instruments [with bibliography], by H. E. Hasseltine; 5, Modification of Rose's method for estimation of pepsin [with bibliography], by Maurice H. Givens. Aug. 1915. 84 p. il. (Bulletin 101.) * Paper, 10c. 15—26619-23

— Same. (H. doc. 1705.)

TREASURER OF UNITED STATES

Paper money. Monthly statement, paper currency of each denomination outstanding Sept. 30, 1915. Oct. 1 [1915]. 1 p. oblong 24° †

WAR DEPARTMENT

Letters. War Department correspondence file, subjective decimal classification with relative index for arranging and filing War Department correspondence; compiled by Robert E. Parker, Walter Keeton, H. M. McLarin, [and] R. E. Dennison. Jan. 1914, reprint June, 1915. 336 p. il. ‡ 14—30310/9

ADJUTANT GENERAL'S DEPARTMENT

Army. Army list and directory, Sept. 20, 1915. 1915. 126 p. large 8° [Monthly.] * Paper, 15c. single copy, \$1.50 a yr. 9—35106/3

— Same, Oct. 20, 1915. 1915. 131 p. large 8° [Monthly.]

— Stations of Army [Sept. 30, 1915]. [1915.] [2] p. oblong large 8° ‡

CANAL ZONE, ISTHMUS OF PANAMA

Canal record, v. 9, no. 7-10; Oct. 6-27, 1915. Balboa Heights, Canal Zone [1915]. p. 53-92, il. 4° [Weekly.] 7-35328/3

NOTE.—The Canal record is furnished free to United States Government departments, representatives of foreign governments, public libraries, and employees of the Panama Canal and the Panama Railroad Company whose names are on the gold roll. Others desiring this publication may obtain it at the subscription price of \$1.00 per year. Remittances for subscriptions may be forwarded to The Panama Canal, Washington, D. C., or to The Canal Record, Balboa Heights, Canal Zone, Isthmus of Panama.

HEALTH DEPARTMENT

Report of Department of Health of Panama Canal, Aug. 1915. 1915. 49 p. 12° [Monthly.] † 9-22388/2

PURCHASING DEPARTMENT

Supplies. Circular [proposals for supplies] 977-981, 985, and 998; Oct. 5-25, 1915. [1915.] various paging, f° †

— Proposals [for supplies 977-981, 985, and 988, to accompany Circular proposals for supplies 977-981, 985, and 988]. [1915.] Each 1 p. 32° ‡

ENGINEER DEPARTMENT

Circular 10 [1915]; Sept. 27, 1915. [1915.] 1 p. 12° ‡

Intracoastal Canal. Description and laws, rules, and regulations governing use, administration, and navigation of Intracoastal Canal, coast of Louisiana, Schooner Bayou to Grand Lake, Calcasieu River to Sabine River, and Schooner Bayou Lock, La., Intracoastal Canal. Oct. 1, 1915. 16 p. † 325 Customhouse, New Orleans, La.

Officers. Statement showing rank, duties, and addresses of officers of Corps of Engineers. Oct. 1, 1915. 16 p. 4° [Quarterly.] ‡ War 14-114/2

Orders. General orders 9, corrected copy, and 11 [1915]; Aug. 12 and Sept. 18, 1915. [1915.] 11 p. and 2 p. 12° ‡

Plaquemine, Bayou. Regulations governing operation of Plaquemine Lock, Bayou Plaquemine, La. Oct. 1, 1915. 7 p. † 325 Customhouse, New Orleans, La.

Teche, Bayou. Regulations governing operations of Keystone Lock, Bayou Teche, La. Oct. 1, 1915. 7 p. † 325 Customhouse, New Orleans, La.

NORTHERN AND NORTHWESTERN LAKES SURVEY

NOTE.—Charts of the Great Lakes and connecting waters and St. Lawrence River to the international boundary at St. Regis, of Lake Champlain, and of the New York State Canals (series in preparation—2 charts published), are prepared and sold by the U. S. Lake Survey Office, Old Customhouse, Detroit, Mich. Charts may also be purchased at the following U. S. engineer offices: 710 Army Building, New York, N. Y.; 25 North Pearl St., Albany, N. Y.; 540 Federal Building, Buffalo, N. Y.; and Canal Office, Sault Ste. Marie, Mich. A catalogue (with index map), showing localities, scales, prices, and conditions of sale, may be had upon application at any of these offices.

A descriptive bulletin, which supplements the charts and gives detailed information as to harbors, shore lines and shoals, magnetic determinations, and particulars of changing conditions affecting navigation, is issued free to chart purchasers, upon request. The bulletin is revised annually and issued at the opening of navigation (in April), and supplements thereto are published monthly during the navigation season.

Complete sets of the charts and publications may be seen at the U. S. engineer offices in Duluth, Minn., Milwaukee, Wis., Chicago, Ill., Grand Rapids, Mich., Cleveland, Ohio, and Oswego, N. Y., but they are obtainable only at the sales offices above mentioned.

Great Lakes. Supplement 6, Oct. 18, 1915, corrections and additions to Bulletin 24; to supplement information given upon charts of Great Lakes. U. S. Lake Survey Office, Detroit, Mich. [1915]. p. 1-5+1. 6-14+[2] p. 4° †

Charts

Erie, Lake. Lake Erie, Vermilion to Port Clinton, Ohio, and Point Pelee to Colchester, Ont., including islands; coast chart 6. Scale 1:80,000. [U. S. Lake Survey Office, Detroit, Mich.] Aug. 31, 1915. 31.7×28.4 in. † 18c.

Marquette, Mich. Chart of Marquette and Presque Isle harbors, Mich. Scale 1:15,000. [U. S. Lake Survey Office, Detroit, Mich.] Sept. 7, 1915. 35.6×22.1 in. † 15c.

St. Marys River, from Lake Huron to Twin Islands; chart 1. Scale 1:40,000.
[U. S. Lake Survey Office, Detroit, Mich.] Sept. 15, 1915. 31.3 × 43.2 in.
† 17c.

MEDICAL DEPARTMENT

Nurse Corps, Army. Circular of information concerning Army Nurse Corps, and regulations governing admission to same. Revised Oct. 9, 1911 [reprint 1914, with additions]. [Reprint 1915.] 8 p. 12° †

NATIONAL BOARD FOR PROMOTION OF RIFLE PRACTICE

Shooting news, monthly bulletin of National Board for Promotion of Rifle Practice in United States, Sept. 1915; [v. 1, no. 9]. [Washington, War Department, 1915.] cover-title, 32 p. il. † National Rifle Association of America, Woodward Building, Washington, D. C., paper, 10c.

QUARTERMASTER GENERAL OF ARMY

Army. [United States Army, what it is and what it offers to young men.] [1915.] [3] p. il. [Publication contains brief sketch of life of Sergeant John J. Fitzgerald, U. S. A., retired.] †

Circulars. Circular 9, 1912; Nov. 1, 1912. [Reprint] 1915. 50 p. 12° [Title is: Contracts, execution and distribution of various kinds in use in Quartermaster Corps.] ‡

— Same 24 [1915]; Oct. 19, 1915. [1915.] 1 p. 12° ‡

Houston, Sam, Fort. Orders for sentinels over prisoners, Fort Sam Houston, Tex. 1915. 6 p. narrow 16° ‡

Officers. Roster showing stations and duties of officers of Quartermaster Corps of Army, Oct. 1, 1915. [1915.] 10 p. [Monthly.] ‡ 7—31790

Stoppage circular, Oct. 15, 1915. [1915.] 1 p. [Monthly.] ‡

Target butts. Specifications for target butts, target houses, and range office, plans no. 266B. Oct. 1915. 11 p. 12° ‡

Tools. Specifications for hickory handles. [1915.] 4 p. 20 p. of pl. 12° †

SIGNAL OFFICE

Orders 9 and 10 [1915]; Sept. 16 and Oct. 16, 1915. [1915.] Each 2 p. 12° ‡

Signal Corps. General, property, and disbursing regulations, Signal Corps. 5th edition revised to include June 1, 1915. 1915. 170 p. 16° (Manual 7; War Dept. doc. 490.) *Fabrikoid, 35c.

STAFF CORPS, GENERAL

Army. Changes 33 and 34 [for] Army regulations [1913]; Sept. 13 and Oct. 15, 1915. [1915.] 4 l. and 2 l. [Regulations issued by War Department.] †

Shooting. Changes 10 [for] Small arms firing manual [1913]; Sept. 27, 1915. [1915.] 2 l. small 4° †

Target practice. Technical notes of coast artillery target practice, 1914. 1915. 45 p. 12° (War Dept. doc. 491.) *Paper, 5c. War 11—142/2



Un 35 Ref. Room

Monthly Catalogue

United States

Public Documents

No. 251

November, 1915

ISSUED BY THE
SUPERINTENDENT OF DOCUMENTS



WASHINGTON

1915

Abbreviations

Appendix.....	app.	Part, parts.....	pt., pts.
Congress.....	Cong.	Plate, plates.....	pl.
Department.....	Dept.	Portrait, portraits.....	por.
Document.....	doc.	Quarto.....	4°
Facsimile, facsimiles.....	facsim.	Report.....	rp.
Folio.....	f°	Saint.....	st.
House.....	H.	Section, sections.....	sec.
House concurrent resolution.....	H. C. R.	Senate.....	S.
House document.....	H. doc.	Senate concurrent resolution.....	S. C. R.
House executive document.....	H. ex. doc.	Senate document.....	S. doc.
House joint resolution.....	H. J. R.	Senate executive document.....	S. ex. doc.
House report.....	H. rp.	Senate joint resolution.....	S. J. R.
House resolution (simple).....	H. R.	Senate report.....	S. rp.
Illustration, illustrations.....	il.	Senate resolution (simple).....	S. R.
Inch, inches.....	in.	Session.....	sess.
Latitude.....	lat.	Sixteenth.....	16°
Leaf, leaves.....	l.	Statutes at large.....	Stat. L.
Longitude.....	long.	Table, tables.....	tab.
Mile, miles.....	m.	Thirtytwo-mo.....	32*
Miscellaneous.....	mis., misc.	Treasury.....	Treas.
Nautical.....	naut.	Twelvemo.....	12*
No date.....	n. d.	Twentyfour-mo.....	24*
No place.....	n. p.	Versus.....	vs., v.
Number, numbers.....	no., nos.	Volume, volumes.....	v., vol.
Octavo.....	8°	Year.....	yr.
Page, pages.....	p.		

Common abbreviations for names of States and months are also used.

H. or S. followed by a number stands for House bill or Senate bill, respectively.

* Document for sale by Superintendent of Documents.

† Distribution by office issuing document, free if unaccompanied by a price.

‡ Document not obtainable.

Explanation

Words and figures inclosed in brackets [] are given for information, but do not appear on the title-pages of the publications catalogued. When size is not given octavo is to be understood. Size of maps is measured from outer edge of border, excluding margin. The dates, including day, month, and year, given with Senate and House documents and reports are the dates on which they were ordered to be printed. Usually the printing promptly follows the ordering, but various causes sometimes make delays. When Congress and session are not given with the numbers of Senate and House documents and reports, 63d Congress, 3d session, is to be understood.

SALES OF GOVERNMENT PUBLICATIONS

The Superintendent of Documents, Washington, D. C., is authorized to sell at cost of paper and printing any United States public document in his charge the distribution of which is not otherwise provided for.

Publications can not be supplied free to individuals nor forwarded in advance of payment.

Publications entered in this catalogue that are for sale by the Superintendent of Documents are indicated by a star (*) preceding the price. A dagger (†) indicates that application should be made to the Department, Bureau, or Division issuing the document. A double dagger (‡) indicates that the document is not obtainable. Whenever additional information concerning the method of procuring a document seems necessary it will be found under the name of the Bureau by which it was published. The Senate and House documents and reports are issued in limited editions and, unless otherwise indicated, may be obtained only through Members of Congress.

In ordering a publication from the Superintendent of Documents, give (if known) the name of the publishing Department, Bureau, or Division, and the title of the publication. If the publication is numbered, give the number also. Every such particular assists in quick identification. Do not order by the Library of Congress card number.

The accumulation of publications in this Office amounts to several millions, of which over a million are assorted, forming the sales stock. Many rare books are included, but under the law all must be sold "at cost," regardless of their age or scarcity. Many of the books have been in stock some time and are apt to be shop-worn. In filling orders the best copy available is sent. A general price-list of public documents is not available, but lists on special subjects will be furnished on application.

MONTHLY CATALOGUE DISTRIBUTION

The Monthly catalogue is sent to each Senator, Representative, Delegate, Resident Commissioner, and officer in Congress, to designated depositories and State and Territorial libraries, to substantially all Government authors, and to as many school, college, and public libraries as the limited edition will supply.

Subscription price to individuals, \$1.10 a year, including index. Back numbers can not be supplied. Notify the Superintendent of Documents of any change of address.

LIBRARY OF CONGRESS CARDS

Numbers to be used in ordering the L. C. catalogue cards will be found at the end of the titles of the more important monographic documents. The figure following the card number (separated from it by a slanting line) indicates the number of cards required for entries suggested (title entry not included) on the cards. The price of the cards is 2c. for the first card and $\frac{1}{10}$ c.

for each additional card for the same title ordered at the same time. Remittances for the L. C. catalogue cards should be made to the Librarian of Congress. They can not be furnished by the Superintendent of Documents.

INDEX

An Index to the Monthly catalogue is issued at the end of the fiscal year. This contains index entries for all the numbers issued from July to June, and can be bound with the numbers as an index to the volume. Persons desiring to bind the catalogue at the end of the year should be careful to retain the numbers received monthly, as duplicate numbers can not be supplied.

HOW TO REMIT

Remittances for the documents marked with a star (*) should be made to the Superintendent of Documents, Washington, D. C., by coupons, postal money order, express order, or New York draft. Currency may be sent at sender's risk.

Postage stamps, foreign money, defaced or smooth coins, positively will not be accepted.

For the convenience of the general public, coupons that are good until used in exchange for Government publications sold by the Superintendent of Documents may be purchased from his Office in sets of 20 for \$1.00. Address order to Superintendent of Documents, Government Printing Office.

No charge is made for postage on documents forwarded to points in United States, Alaska, Guam, Hawaii, Philippine Islands, Porto Rico, Samoa, or to Canada, Cuba, Mexico, or Shanghai. To other countries the regular rate of postage is charged, and remittances must cover such postage.

NOTES OF GENERAL INTEREST

The season immediately preceding the meeting of Congress is not usually marked by voluminous Government publishing, but this year is an exception, and the November publication current is at high tide, presaging flood when the increased flow, superinduced by Congress, is upon us. Some of the important books printed are briefly reviewed immediately below, and the grouped lists at the end will be of value, we hope, to the distinctly practical and those of limited leisure.

Proceedings of the 1st Pan American Financial Conference, Washington, D. C., May 24th to 29th, 1915—this conference was called by Congress with a view to establishing closer and more satisfactory relations between the United States and the Latin American countries, and in addition to the report of the Secretary General, the discussions, speeches of individual members, and reports of groups are given. Price, cloth, \$1.00.

Trade directory of Central America and the West Indies, Foreign and Domestic Commerce Bureau, Miscellaneous series 22—list of business houses in Central America and the West Indies, arranged primarily by countries with the various industries in alphabetical order. Price, cloth, 60 cents. This was listed in the October monthly catalogue, page 148.

Information concerning some of the principal navies of the world, 1915—a series of tables compiled to answer popular inquiry. Office of Naval Intelligence—epitome of the world's naval situation, covering relative order of warship tonnage, warship tonnage of the principal naval powers, active personnel, vessels built, vessels building, types, expenditure, air craft, etc. Price, paper, 5 cents.

Map of Mississippi, issued by the General Land Office—showing topography, county lines, railroads, public lands, etc. Price, 25 cents.

Important reprints ordered by the Superintendent of Documents during November follow:

The drainage of irrigated land, Agriculture Department Bulletin 190—practical work, covering the objects of draining, open canals, covered drains, and construction. Price, paper, 10 cents.

Strawberries, Farmers' bulletin 198—practical work covering propagation, field culture, mulching, forcing, varieties, picking and shipping, etc. Price, paper, 5 cents.

Cheese and its economical uses in the diet, Farmers' bulletin 487—includes articles on cheese making, description of different varieties of cheese, care of cheese in the home and its uses as food, with many recipes for preparation thereof. Price, paper, 5 cents.

The daily meals of school children, Education Bureau Bulletin 3, 1909—practical information relating to feeding of school children, including the serving of food in schools, lunch rooms, cost of food, etc. Price, paper, 10 cents.

Some things that girls should know how to do and hence should learn how to do when in school, published by the Office of Indian Affairs—outline of course used in Indian schools for teaching girls domestic science, with suggestions in equipment, and synopsis of a course of lessons in housekeeping, cleaning, sewing, laundering, dairying, care of the sick, care of animals, etc. Price, paper, 5 cents.

Timber, an elementary discussion of the characteristics and properties of wood, Forest Service Bulletin 10—a comprehensive discussion by Filibert Roth, Government expert, covering structure and appearance of woods, shrinkage, mechanical and chemical properties, durability, etc., with a list of the more important woods of the United States. Price, paper, 10 cents.

Portland cement materials and industry in the United States, Geological Survey Bulletin 522—covers the portland cement industry in general, raw materials, portland cement resources of the United States, etc. Price, paper, 65 cents.

Repair and maintenance of highways, Public Roads Office Bulletin 48—covering repair of macadam, earth, gravel and sand clay roads, with article on road management, costs, dust prevention, etc.; illustrated. Price, paper, 15 cents.

Financial developments in South American countries, Special agents series 103, Bureau of Foreign and Domestic Commerce—covers financial conditions in the various South American countries, with the countries arranged in alphabetical order, covering banking, Government finances, emergency measures, etc. Price, paper, 5 cents.

Consular regulations of foreign countries, Canada and Latin America, Tariff series 24, Bureau of Foreign and Domestic Commerce—important work on shipments to foreign countries, covering filling out of invoices and other business forms, consular regulations, consular fees, etc. Price, paper, 10 cents.

AGRICULTURE

Cereal investigations on the Belle Fourche experiment farm, Agriculture Department Bulletin 297—covering description of the field station, experimental methods, and experiments with wheat, oats, barley, minor cereals, and flax. Price, paper, 10 cents.

Excavating machinery used in land drainage, Agriculture Department Bulletin 300—practical work on machines for dredging, digging, etc., covering development of excavating machinery, and detailed description of certain types of dredges. Price, paper, 15 cents.

Zacaton as a paper-making material, Agriculture Department Bulletin 309—description of a new grass for paper making, giving botanical history, distribution, laboratory tests, physical tests, etc. Price, paper, 5 cents.

The handling and marketing of the Arizona-Egyptian cotton of the Salt River Valley, Agriculture Department Bulletin 311—covering clean picking and storage of seed, ginning, sampling, baling and covering, compression, tagging, marking, etc. Price, paper, 5 cents.

The bonavist, lablab, or hyacinth bean, Agriculture Department Bulletin 318—covering cultural characteristics, seed production, varietal characters, and botanical names. Price, paper, 5 cents.

Varieties of hard spring wheat, Farmers' bulletin 680—covers both common and durum wheat with description of varieties, how to tell them apart, where to grow them, etc. Price, paper, 5 cents.

Handling and shipping citrus fruits in the Gulf States, Farmers' bulletin 696—practical work on the transportation of citrus fruits, including causes of decay in transit, prevention of losses, harvesting, packing, and shipping operations, field handling, packing-house handling, refrigeration, precooling, etc. Price, paper, 5 cents.

EDUCATION

Educational directory, 1915-16, Education Bureau Bulletin 43, 1915—list of educational institutions in the United States, including universities, colleges,

high schools, normal schools, kindergartens, public schools for the blind, deaf, feeble-minded, etc., with list of officials. Price, paper, 20 cents.

School administration in the smaller cities, Education Bureau Bulletin 44, 1915—covering the constitution of the school board, embracing size, how to elect, length of term, qualifications, etc., officers, finance, school superintendent, principals, supervisors, teachers, health inspectors, etc. Price, paper, 25 cents.

Exercises with plants and animals for southern rural schools, Agriculture Department Bulletin 305—outline of a course of study in plant and animal life in rural schools arranged by months. Price, paper, 15 cents.

FERTILIZERS

Phosphate rock and methods proposed for its utilization as a fertilizer, Agriculture Department Bulletin 312—covering various processes for treating phosphate rock and the manufacture of phosphoric acid and phosphoric fertilizers. Price, paper, 5 cents.

FOOD AND DIET

Digestibility of some animal fats. Agriculture Department Bulletin 310—article by C. F. Langworthy and A. D. Holmes on nature of the diet, experimental methods, digestion experiments, etc. Price, paper, 5 cents.

FOREIGN TRADE

Shippers' export declarations and export procedure, issued by the Bureau of Foreign and Domestic Commerce—covers a reprint of Treasury decision 35708, with the addition of an explanatory introduction by the chief of the Bureau of Foreign and Domestic Commerce. Price, paper, 5 cents.

China and Indo-China markets for American lumber, Special agents series 104, Bureau of Foreign and Domestic Commerce—covering the lumber trade situation in China, with imports of foreign woods, uses of timber, character of wood used, etc. Price, paper, 5 cents.

Teak in Siam and Indo-China, Special agents series 108, Bureau of Foreign and Domestic Commerce—covering properties and uses of teak and general situation of the teak industry and markets in Siam and Indo-China, including transportation, grades, etc. Price, paper, 5 cents.

INSECT PESTS

The dog as a carrier of parasites and disease, Agriculture Department Bulletin 260—covering rabies, hydatid, cysticercus (measles), tapeworms, roundworms, fleas, ticks and other parasites and diseases disseminated by the dog. Price, paper, 5 cents.

Fleas as pests to man and animals, with suggestions for their control, Farmers' bulletin 683—covering life history and habits of fleas, fleas as pests in the household, dog and cat fleas, with suggestions for extermination. Price, paper, 5 cents.

Grasshoppers and their control on sugar beets and truck crops, Farmers' bulletin 691—including general description of the grasshopper problem west of the Mississippi River, with description of species, habits, natural enemies, and methods of control. Price, paper, 5 cents.

MINING AND GEOLOGY

Shot firing in coal mines by electricity controlled from outside, Mines Bureau Technical paper 108—covering general description of outside shot firing system, and detail description of some systems now in use. Price, paper, 5 cents.

Mine-ventilation stoppings, with especial reference to coal mines in Illinois, Mines Bureau Bulletin 99, prepared by Bureau of Mines under cooperative agreement with the Illinois State Geological Survey and the Department of Mining Engineering of the University of Illinois. Price, paper, 10 cents.

SHEEP RAISING

Features of the sheep industries of United States, New Zealand, and Australia compared, Agriculture Department Bulletin 313—covers general conditions of sheep industry in New Zealand, Australia, and United States, embracing flock management, breeds, wool, sheep raisers' organizations, etc. Price, paper, 10 cents.

SMELTER SMOKE

Report of the Selby Smelter Commission, Mines Bureau Bulletin 98—a voluminous report (528 pages) on the investigation of the Selby smelter plants, involving the effect of smelter smoke, etc., conditions in the vicinity of smelting plants, and also methods for saving valuable by-products in smelter smoke. Price, paper, \$1.25.

SURVEYING

Ephemeris of the sun and Polaris, and tables of azimuths of Polaris, for the calendar year 1916, issued by the General Land Office as a supplement to the Manual of surveying instructions for the survey of public lands of the United States—containing Greenwich tables for the sun and Polaris, azimuths of Polaris, etc. Price, paper, 5 cents.

CORRECTIONS FOR OCTOBER, 1915, MONTHLY CATALOGUE

For "(H. doc. 992.)" in 2d entry under Congress on page 150, read "(S. doc. 992.)."

For "(H. doc. 991.)" in 6th entry under Congress on page 150, read "(S. doc. 991.)."

MONTHLY CATALOGUE

No. 251

NOVEMBER

1915

AGRICULTURE DEPARTMENT

NOTE.—Those publications of the Department of Agriculture which are for sale will be supplied by the Superintendent of Documents, Washington, D. C. The Department issues a monthly list of publications, which is mailed to all applicants, enabling them to select such reports and bulletins as interest them.

Cattle. [Bureau of Animal Industry] order 211 [amendment 2], 238 amendment 34-38, 241, rule 1 revision 14; [Oct. 30-Nov. 26, 1915]. [1915.] various paging, 8° and narrow 8° [Consist of orders concerning quarantine of cattle, etc.] †

Gossypol, toxic substance in cottonseed meal [with list of literature cited]; by W. A. Withers and F. E. Carruth. Nov. 15, 1915. cover-title, p. 261-288+[2] l. 2 p. of pl. large 8° [From Journal of agricultural research, v. 5, no. 7.] ‡

Journal of agricultural research, v. 5, no. 5-9; Nov. 1-29, 1915. Department of Agriculture, Washington, 1915. cover-titles, 183-404+[16] p. +[6] l. il. 8 pl. 20 p. of pl. large 8° [Weekly.] * Paper, 10c. single copy, \$3.00 a yr.

Agr 13—1837/3

CONTENTS.—No. 5. Some potato tuber-rots caused by species of *Fusarium* [with list of literature cited]; by C. W. Carpenter.—Infection experiments with timothy rust [with list of literature cited]; by E. C. Stakman and Louis Jensen.—No. 6. Experiments in use of current meters in irrigation canals; by S. T. Harding.—Relation of sulphur compounds to plant nutrition [with list of literature cited]; by E. B. Hart and W. E. Tottingham.—Distribution of virus of mosaic disease in capsules, filaments, anthers, and pistils of affected tobacco plants; by H. A. Allard.—Dissemination of bacterial wilt of cucurbits, preliminary note; by Frederick V. Rand.—No. 7. *Gossypol*, toxic substance in cottonseed meal [with list of literature cited]; by W. A. Withers and F. E. Carruth.—Two new hosts for *Peridermium pyriforme*; by George Grant Hedgcock and William H. Long.—Pathogenicity and identity of *Sclerotinia libertiana* and *Sclerotinia sulclacina* on ginseng [with list of literature cited]; by J. Rosenbaum.—No. 8. Improved respiration calorimeter for use in experiments with man [with list of literature cited]; by C. F. Langworthy and R. D. Milner.—Occurrence of manganese in wheat [with list of literature cited]; by William P. Headden.—No. 9. Ash composition of upland rice at various stages of growth; by P. L. Gile and J. O. Carrero.—Varietal resistance of plums to brown-rot [with list of literature cited]; by W. D. Valleau.—Frequency of occurrence of tumors in domestic fowl; by Maynie K. Curtis.

NOTE.—Beginning with v. 5, the *Journal of agricultural research* will be published weekly instead of monthly as hitherto. This publication is published by authority of the Secretary of Agriculture with the cooperation of the Association of American Agricultural Colleges and Experiment Stations. It is distributed free only to libraries of agricultural colleges and experiment stations, to large universities, technical schools, and to such institutions as make suitable exchanges with the Agriculture Department. Others desiring the *Journal* may obtain it from the Superintendent of Documents at the prices stated above.

Manganese. Occurrence of manganese in wheat [with list of literature cited]; by William P. Headden. Nov. 22, 1915. cover-title, p. 349-355, large 8° [From *Journal of agricultural research*, v. 5, no. 8.] ‡

Meat inspection. Importation of meat and products [from] Mexico, notice 1 and 2; May 6 [and Oct. 20] 1915. 1915. 1 p. and 2 p. (Animal Industry Bureau.) †

Plums. Varietal resistance of plums to brown-rot [with list of literature cited]; by W. D. Valleau. Nov. 29, 1915. cover-title, 365-396+[2] p. 3 p. of pl. large 8° [From *Journal of agricultural research*, v. 5, no. 9.] ‡

183

- Poultry.* Frequency of occurrence of tumors in domestic fowl; by Maynie R. Curtis. Nov. 29, 1915. cover-title, p. 397-404, large 8° [From Journal of agricultural research, v. 5, no. 9.] ‡
- Sulphur.* Relation of sulphur compounds to plant nutrition [with list of literature cited]; by E. B. Hart and W. E. Totttingham. Nov. 8, 1915. cover-title, 233-250+[2] p. 3 p. of pl. large 8° [From Journal of agricultural research, v. 5, no. 6.] ‡
- Weekly news letter.* Index to v. 2, Weekly news letter, Aug. 12, 1914-Aug. 4, 1915. [1915.] 17 p. 4° †
- Weekly news letter, v. 3, no. 13-16; Nov. 3-24, 1915. [1915.] Each 8 p. or 4 p. il. 4° † Agr 14-310/3

ANIMAL INDUSTRY BUREAU

- Blackleg,* its nature, cause, and prevention, by Victor A. Nørgaard; revised by John R. Mohler. Nov. 8, 1915. 22 p. il. (Circular 31, 6th revision.) * Paper, 5c. Agr 15-1498
- Cattle-ticks.* Methods of exterminating Texas-fever tick; by H. W. Graybill. July 30, 1912, reprinted without change, Sept. 1915. 42 p. il. (Agriculture Dept. Farmers' bulletin 498.) * Paper, 5c. Agr 12-1199/3
- Directory* of Bureau of Animal Industry, Oct. 1, 1915; no. 1. 1915. 84 p. * Paper, 10c. Agr 10-511/2
- Dog* as carrier of parasites and disease; by Maurice C. Hall. Nov. 23, 1915. 27 p. il. (Agriculture Dept. Bulletin 260.) [Includes lists of Agriculture Department publications relating to carriers of diseases.] * Paper, 5c. Agr 15-1475
- Service announcements.* Service and regulatory announcements, Oct. 1915; [no.] 102. Nov. 26, 1915. p. 113-120. [Monthly.] * Paper, 5c. single copy, 50c. a yr. Agr 7-1658/2
- NOTE.—The free distribution of this publication will be limited to persons in the service of the Animal Industry Bureau, to proprietors of establishments at which the Federal meat inspection is conducted, to public officials whose duties render it necessary for them to have such information, and to journals especially concerned. Others desiring copies may obtain them from the Superintendent of Documents at the price stated above.
- Sheep.* Features of sheep industries of United States, New Zealand, and Australia compared; by F. R. Marshall. Nov. 13, 1915. cover-title, 35 p. 8 p. of pl. (Agriculture Dept. Bulletin 313.) * Paper, 10c. Agr 15-1483
- Swine.* Feeding hogs in the South; by Dan T. Gray. Sept. 15, 1910, reprinted without change, Sept. 1915. 47 p. il. (Agriculture Dept. Farmers' bulletin 411.) * Paper, 5c. Agr 10-1516/3
- Pig management; by George M. Rommel. May 12, 1908, revised Mar. 1908, reprinted without change, Sept. 1915. 45 p. il. (Agriculture Dept. Farmers' bulletin 205.) * Paper, 5c. Agr 7-275/2

BIOLOGICAL SURVEY BUREAU

- Birds.* Some common game, aquatic, and rapacious birds in relation to man; by W. L. McAtee and F. E. L. Beal. May 6, 1912, reprinted without change, Sept. 1915. 30 p. il. (Agriculture Dept. Farmers' bulletin 497.) * Paper, 5c. Agr 12-788/3
- Gophers.* Revision of pocket gophers of genus *Thomomys*; by Vernon Bailey. Nov. 15, 1915. 136 p. il. 8 pl. (North American fauna 39.) * Paper, 25c. Agr 15-1499
- Muskrat*; by David E. Lantz. Apr. 30, 1910, reprinted without change, Nov. 1915. 38 p. il. (Agriculture Dept. Farmers' bulletin 396.) * Paper, 5c. Agr 10-796/2

CHEMISTRY BUREAU

- Drugs.* Harmfulness of headache mixtures [containing acetanilid, antipyrin, and phenacetin]; by L. F. Kebler, F. P. Morgan, and Philip Rupp. Sept. 28, 1909, reprinted without change, Sept. 1915. 16 p. (Agriculture Dept. Farmers' bulletin 377.) * Paper, 5c. Agr 9-2198/7
- Maple syrup.* Production of maple sirup and sugar; by A. Hugh Bryan and William F. Hubbard. Dec. 9, 1912, reprinted without change, Sept. 1915. 46 p. il. (Agriculture Dept. Farmers' bulletin 516.) * Paper, 5c. Agr 12-2208/4

- Paint.* Use of paint on farm: by Percy H. Walker. Nov. 29, 1911, reprinted without change, Sept. 1915. 22 p. il. (Agriculture Dept. Farmers' bulletin 474.) * Paper, 5c. Agr 11—2215/2
- Service announcements.* Service and regulatory announcements, no. 15. Nov. 4, 1915. p. 21-24. * Paper, 5c. Agr 14—194/4
- NOTE.—The free distribution of this publication will be limited to firms, establishments, and journals especially concerned. Others desiring copies may obtain them from the Superintendent of Documents at the price stated above.
- Tomatoes.* Canning tomatoes at home and in club work: 1. Canned tomatoes, catchup, chow-chow, etc., by J. F. Breazeale; 2. Canning tomatoes in clubs and for market, by O. H. Benson. Feb. 20, 1913, reprinted without change, Aug. 1915. 36 p. il. (Agriculture Dept. Farmers' bulletin 521.) [Prepared in cooperation with Plant Industry Bureau.] * Paper, 5c. Agr 13—261/4

CROP ESTIMATES BUREAU

- Honeybees,* wintering, yields, imports and exports of honey: by Samuel A. Jones. Nov. 26, 1915. 12 p. (Agriculture Dept. Bulletin 325.) * Paper, 5c. Agr 15—1503
- Monthly crop report,* Nov. 13, 1915; v. 1, no. 7. [1915.] p. 65-76, il. 4° † Agr 15—616/4
- NOTE.—Consists largely of tabular statements relating to agriculture, including estimates of acreage, condition, etc., and prices and values of crops and live stock.

ENTOMOLOGY BUREAU

- Fleas* as pests to man and animals, with suggestions for their control; by F. C. Bishopp. Nov. 8, 1915. 16 p. il. (Agriculture Dept. Farmers' bulletin 683.) [Includes list of Agriculture Department publications relating to insects as pests to man and domestic animals.] * Paper, 5c. Agr 15—1486
- Grapes.* Insect and fungus enemies of grape east of Rocky Mountains; by A. L. Quaintance and C. L. Shear. May 10, 1907, reprinted without change, Sept. 1915. 48 p. il. (Agriculture Dept. Farmers' bulletin 284.) [Prepared in cooperation with Plant Industry Bureau.] * Paper, 5c. Agr 7—1622/3
- Grasshoppers* and their control on sugar beets and truck crops; by F. B. Milliken. Nov. 11, 1915. 16 p. il. (Agriculture Dept. Farmers' bulletin 691.) * Paper, 5c. Agr 15—1487

EXPERIMENT STATIONS OFFICE

- NOTE.—Name changed to States Relations Service July 1, 1915, by act of Mar. 4, 1915, making appropriations for Department of Agriculture, fiscal year 1916. See also p. 188.
- Publications (except reprints) which bear the caption Office of Experiment Stations are entered under Experiment Stations Office, even though dated after July 1, 1915.
- Agricultural experiment stations.* Report on work and expenditures of agricultural experiment stations, fiscal year 1914. 1915. 289 p. 4 pl. 4 p. of pl. * Paper, 20c. Agr 9—1394/2

FOREST SERVICE

- Forest reserves.* Government forest work. [1915.] 19 p. 24° † Agr 15—1500
- Forestry laws.* State forestry laws, parallel classification showing comparative progress of each State in forestry legislation: New Jersey, serial 2, through [regular session] 1915; compiled in Office of State Cooperation by Jeannie S. Peyton. 1915. 7 p. 4° ‡ Agr 15—1074/3
- Shortleaf pine,* its economic importance and forest management; by Wilbur R. Mattoon. Nov. 22, 1915. cover-title, 67 p. il. 10 p. of pl. (Agriculture Dept., Bulletin 308; Professional paper.) [Includes lists of Agriculture Department publications relating to forest management.] * Paper, 15c. Agr 15—1479

INSECTICIDE AND FUNGICIDE BOARD

- Service announcements.* Service and regulatory announcements, no. 11. Nov. 24, 1915. p. 53-59. * Paper, 5c. Agr 14—384/4
- NOTE.—The free distribution of this publication will be limited to firms, establishments, and journals especially concerned. Others desiring copies may obtain them from the Superintendent of Documents at the price stated above.

MARKETS AND RURAL ORGANIZATION OFFICE

- Cotton.* Handling and marketing of Arizona-Egyptian cotton of Salt River Valley; by J. G. Martin. Nov. 26, 1915. 16 p. 3 p. of pl. (Agriculture Dept. Bulletin 311.) * Paper, 5c. Agr 15—1485
- Work of Office of Markets and Rural Organization* [with list of publications]; by Charles J. Brand. Revised edition. Nov. 27, 1915. 16 p. (Markets doc. 1.) † Agr 15—1046/3

PLANT INDUSTRY BUREAU

- Bonarist.* lablab, or hyacinth bean [with list of literature cited]; by C. V. Piper and W. J. Morse. Nov. 18, 1915. 16 p. 2 p. of pl. (Agriculture Dept. Bulletin 318; Professional paper.) * Paper, 5c. Agr 15—1484
- Cereal investigations* on Belle Fourche experiment farm; by Cecil Salmon. Oct. 28, 1915. cover-title, 43 p. il. (Agriculture Dept. Bulletin 297.) [Includes list of Agriculture Department publications treating of cereal production in northern Great Plains.] * Paper, 10c. Agr 15—1320
- Citrus fruit.* Culture, fertilization, and frost protection of citrus groves in Gulf States; by P. H. Rolfs. July 9, 1913, reprint Aug. 1915. 20 p. il. (Agriculture Dept. Farmers' bulletin 542.) * Paper, 5c. Agr 13—1551/2
- Handling and shipping citrus fruits in Gulf States; by H. J. Ramsey. Nov. 10, 1915. 28 p. il. (Agriculture Dept. Farmers' bulletin 696.) * Paper, 5c. Agr 15—1488
- Propagation of citrus trees in Gulf States; by P. H. Rolfs. June 21, 1913, reprinted without change, Sept. 1915. 16 p. il. (Agriculture Dept. Farmers' bulletin 539.) * Paper, 5c. Agr 13—1367/2
- Corn.* Corn cultivation; by C. P. Hartley. Dec. 13, 1910, reprinted without change, Sept. 1915. 32 p. il. (Agriculture Dept. Farmers' bulletin 414.) * Paper, 5c. Agr 10—1826/2
- Production of good seed corn, by C. P. Hartley; with appendix on Selection and care of seed corn, by Herbert J. Webber. Nov. 4, 1905, reprinted without change, Sept. 1915. 23 p. il. (Agriculture Dept. Farmers' bulletin 229.) * Paper, 5c. Agr 6—383/3
- Cucurbits.* Dissemination of bacterial wilt of cucurbits; by Frederick V. Rand. Nov. 8, 1915. cover-title, 257-260+[1] p. 1 pl. large 8° [From Journal of agricultural research, v. 5, no. 6.] ‡
- Emmer.* Winter emmer; by Mark Alfred Carleton. Nov. 4, 1911, reprinted without change, Sept. 1915. 24 p. il. (Agriculture Dept. Farmers' bulletin 466.) * Paper, 5c. Agr 11—2027/2
- Farms.* Replanning farm for profit; by C. Beaman Smith and J. W. Froley. Sept. 29, 1909, reprinted without change, Sept. 1915. 36 p. (Agriculture Dept. Farmers' bulletin 370.) * Paper, 5c. Agr 9—2215/4
- Fruit.* Home fruit garden, preparation and care; by L. C. Corbett. Edition of June, 1905, reprinted without change, Nov. 1915. 16 p. il. (Agriculture Dept. Farmers' bulletin 154.) * Paper, 5c. Agr 7—230/3
- Ginseng.* Pathogenicity and identity of *Sclerotinia libertiana* and *Sclerotinia smilacina* on ginseng [with list of literature cited]; by Joseph Rosenbaum. Nov. 15, 1915. cover-title, p. 291-298+[1] l. il. 2 p. of pl. large 8° [From Journal of agricultural research, v. 5, no. 7.] ‡
- Hay.* Successful southern hay farm; by Harmon Benton. Nov. 29, 1907, reprinted without change, Oct. 1915. 15 p. (Agriculture Dept. Farmers' bulletin 312.) * Paper, 5c. Agr 7—2339/3
- Mosaic disease.* Distribution of virus of mosaic disease in capsules, filaments, anthers, and pistils of affected tobacco plants; by H. A. Allard. Nov. 8, 1915. cover-title, p. 251-256, 1 pl. large 8° [From Journal of agricultural research, v. 5, no. 6.] ‡
- Oats.* Winter oats for the South; by C. W. Warburton. Apr. 15, 1911, reprinted without change, Sept. 1915. 32 p. il. (Agriculture Dept. Farmers' bulletin 436.) * Paper, 5c. Agr 11—475/3
- Onion.* Home production of onion seed and sets; by W. R. Beattie. Mar. 27, 1911, reprinted without change, Sept. 1915. 24 p. il. (Agriculture Dept. Farmers' bulletin 434.) * Paper, 5c. Agr 11—415/2

- Peridermium pyriforme*. Two new hosts for *Peridermium pyriforme*: by George G. Hedgcock and William H. Long. Nov. 15, 1915. cover-title, p. 289-290+ [1] l. 1 pl. large 8° [From Journal of agricultural research, v. 5, no. 7.] ‡
- Potatoes*. Some potato tuber-rots caused by species of *Fusarium* [with list of literature cited]; by C. W. Carpenter. Nov. 1, 1915. cover-title, 183-210+[7] p. 2 pl. 6 p. of pl. large 8° [From Journal of agricultural research, v. 5, no. 5.] ‡
- Prickly-pear*. Thornless prickly pears; by David Griffiths. Mar. 8, 1912, reprinted without change, Oct. 1915. 20 p. il. (Agriculture Dept. Farmers' bulletin 483.) * Paper, 5c. Agr 12—470/2
- Seeds*. Adulteration of forage-plant seeds; by F. H. Hillman. Dec. 14, 1909, reprinted without change, Oct. 1915. 23 p. il. (Agriculture Dept. Farmers' bulletin 382.) * Paper, 5c. Agr 10—1/2
- Inventory of seeds and plants imported by Office of Foreign Seed and Plant Introduction, Apr. 1—June 30, 1913, no. 35; nos. 35136-666. Nov. 9, 1915. 69 p. 8 p. of pl. * Paper, 10c. Agr 7—1331/6
- Testing farm seeds in home and in rural school; by F. H. Hillman. Feb. 13, 1911, reprinted without change, Sept. 1915. 47 p. il. (Agriculture Dept. Farmers' bulletin 428.) * Paper, 5c. Agr 11—201/2
- Swine*. Establishing swine industry on North Platte reclamation project, by Charles S. Jones; with introduction by F. D. Farrell. Nov. 6, 1915. 26 p. il. * Paper, 5c. Agr 15—1501
- Vetches*, by C. V. Piper and Roland McKee; with chapter on Vetch seed and its adulterants, by F. H. Hillman. Nov. 11, 1912, reprinted without change, Sept. 1915. 28 p. il. (Agriculture Dept. Farmers' bulletin 515.) * Paper, 5c. Agr 12—2012/4
- Wheat*. Varieties of hard spring wheat; by Carleton R. Ball and J. Allen Clark. Oct. 7, 1915. 20 p. il. (Agriculture Dept. Farmers' bulletin 680.) * Paper, 5c. Agr 15—1226/3
- Zacaton* as paper-making material; by Charles J. Brand and Jason L. Merrill. Nov. 4, 1915. 28 p. il. (Agriculture Dept., Bulletin 309; Professional paper.) [Includes list of Agriculture Department publications relating to materials for paper making.] * Paper, 5c. Agr 15—1480

PUBLIC ROADS AND RURAL ENGINEERING OFFICE

- Current-meters*. Experiments in use of current meters in irrigation canals; by S. T. Harding. Nov. 8, 1915. cover-title, p. 217-232, large 8° [From Journal of agricultural research, v. 5, no. 6.] ‡
- Excavating machinery* used in land drainage; by D. L. Yarnell. Nov. 10, 1915. cover-title, 39 p. il. 1 pl. 8 p. of pl. (Agriculture Dept., Bulletin 300; Professional paper.) [Includes list of Agriculture Department publications relating to drainage.] * Paper, 15c. Agr 15—1476
- Roads*. Benefits of improved roads. Sept. 26, 1912, reprinted without change. Aug. 1915. 20 p. il. (Agriculture Dept. Farmers' bulletin 505.) * Paper, 5c. Agr 12—1618/3
- Wire*. Corrosion of fence wire; by Allerton S. Cushman. Dec. 27, 1905, reprinted without change, Nov. 1915. 31 p. (Agriculture Dept. Farmers' bulletin 239.) * Paper, 5c. Agr 6—390/2

PUBLICATIONS DIVISION

- Agricultural outlook*. Index of Agricultural outlook, being Farmers' bulletins 558, 560, 563, 570, 575, 581, 584, 590, 598, 604, 611, 615, 620, 629, 641, 645, 651, 665, 672; prepared by Charles H. Greathouse. 1915. 71 p. * Paper, 10c.
- Agriculture Department*. Monthly list of publications [of Agriculture Department], Oct. 1915. [1915.] 4 p. † Agr 9—1414/2

SOILS BUREAU

- Buffalo County, Wis.* Soil survey of Buffalo County, Wis.; by W. J. Geib, Clarence Lounsbury, L. Cantrell, T. J. Dunnewald, and O. J. Noer. Oct. 23, 1915. 50 p. il. map. [Prepared in cooperation with Wisconsin Geological and Natural History Survey. From Field operations, 1913.] * Paper, 15c.

- Field operations* of Bureau of Soils, [calendar year] 1912, 14th report, by Milton Whitney; with accompanying papers. Nov. 20, 1915. 2166 p. il. 9 pl. 22 p. of pl. 4 maps, and portfolio of 53 maps. Text and portfolio, * cloth, \$6.00.
Agr 8—875/2
- Jefferson County, Tex.* Soil survey of Jefferson County, Tex.; by William T. Carter, jr., L. R. Schoenmann, T. M. Bushnell, and E. T. Maxon. Nov. 10, 1915. 47 p. il. 1 pl. 2 p. of pl. map. [From *Field operations*, 1913.] * Paper, 15c.
- Phosphate rock* and methods proposed for its utilization as fertilizer; by William H. Waggonman and William H. Fry. Nov. 5, 1915. cover-title, 37 p. (Agriculture Dept., Bulletin 312; Professional paper.) * Paper, 5c.
Agr 15—1482
- Stevens County, Wash.* Soil survey of Stevens County, Wash.; by Cornelius Van Dune and Fred W. Ashton. Nov. 6, 1915. 137 p. il. 2 pl. 2 p. of pl. 2 maps. [Prepared in cooperation with Washington State. From *Field operations*, 1913.] * Paper, 25c.

STATES RELATIONS SERVICE

- Calorimeter.* Improved respiration calorimeter for use in experiments with man [with list of literature cited]; by C. F. Langworthy and R. D. Milner. Nov. 22, 1915. cover-title, 299-348+[6] p. 7 p. of pl. large 8° [From *Journal of agricultural research*, v. 5, no. 8.] ‡
- Cheese* and its economical uses in diet; by C. F. Langworthy and Caroline L. Hunt. Feb. 26, 1912, reprinted without change, Sept. 1915. 40 p. (Agriculture Dept. Farmers' bulletin 487.) [Formerly issued by Experiment Stations Office.] * Paper, 5c. Agr 12—295/4
- Corn.* Food value of corn and corn products; by Charles D. Woods. July 12, 1907, reprinted without change, Oct. 1915. 40 p. il. (Agriculture Dept. Farmers' bulletin 298.) [Formerly issued by Experiment Stations Office.] * Paper, 5c. Agr 7—1966/2
- Experiment station record*, v. 33, no. 6; abstract number. Oct. 30, 1915. cover-title, xi+501-600 p. * Paper, 15c. single copy, \$1.00 per vol. (2 vols. a yr.).
Agr 9—832/4

NOTE.—Mainly made up of abstracts of reports and publications on agricultural science which have recently appeared in all countries, especially the United States. Extra numbers, called abstract numbers, are issued, 3 to each volume. These are made up almost exclusively of abstracts, that is, they contain no editorial notes and only a limited number of current notes.

- Fats.* Digestibility of some animal fats; by C. F. Langworthy and A. D. Holmes. Nov. 9, 1915. 23 p. (Agriculture Dept., Bulletin 310; Professional paper.) [Includes list of Agriculture Department publications relative to food and nutrition.] * Paper, 5c. Agr 15—1481
- Plants.* Exercises with plants and animals for southern rural schools [with list of references]; by E. A. Miller. Nov. 11, 1915. cover-title, 63 p. 3 pl. 2 p. of pl. (Agriculture Dept., Bulletin 305; Professional paper.) * Paper, 15c. Agr 15—1478

PORTO RICO AGRICULTURAL EXPERIMENT STATION

- Rice.* Ash composition of upland rice at various stages of growth; by P. L. Gile and J. O. Carrero. Nov. 29, 1915. cover-title, p. 357-364, large 8° [From *Journal of agricultural research*, v. 5, no. 9.] ‡

WEATHER BUREAU

- California.* Note on relation of climate to agriculture in California; by Andrew H. Palmer. 1915. [1]+398-400 p. 4° [From *Monthly weather review*, Aug. 1915.] †
- Climatological data* for United States by sections, v. 2, no. 9; Sept. 1915. [1915.] cover-title, [222] p. il. map, 2 p. of maps, 4° * Paper, 35c. complete monthly number, \$4.00 a yr. Agr 14—566/4

NOTE.—Made up of separate Climatological data issued from 42 section centers of the United States. Printed at the several section centers and assembled and bound at the Washington Office. Issued principally for service use and exchange. The separate Climatological data are sold by the Superintendent of Documents at the rate of 5c. single copy, 50c. a yr. for each section.

Lightning-conductors. Note on crushing of copper tube by lightning; by W. J. Humphreys. 1915. [1]+396-398 p. il. 1 pl. 4° [From Monthly weather review, Aug. 1915.] †

Monthly weather review, v. 43, no. 9; Sept. 1915. [Dec. 1] 1915. cover-title, p. 437-494, il. 1 pl. 13 p. of pl. and maps, 4° * Paper, 25c. single copy, \$2.50 a yr. Agr 9-990/5

NOTE.—Summary of weather and river and flood reports from all parts of the United States, with notes covering other countries, and various topics of meteorology. The material is prepared and classified in accordance with the following sections: Sec. 1, Aerology.—Sec. 2, General meteorology.—Sec. 3, Forecasts and general conditions of atmosphere.—Sec. 4, Rivers and floods.—Sec. 5, Seismology.—Sec. 6, Bibliography.—Sec. 7, Weather of month.

SPECIAL ARTICLES.—Solar and sky radiation measured at Washington, D. C., during Sept. 1915; by Herbert H. Kimball.—Solar radiation measurements at Santa Fe, N. Mex., and maxima at other stations; by Herbert H. Kimball.—Halo observations at York, N. Y.; by Milroy N. Stewart.—Remarkable fall of hail in Maryland; by Oliver L. Fassig.—Influence of forest on temperature of air current; [by] Michel Lalin.—Organization of Meteorological Office in London; by W. N. Shaw.—Weather Bureau exhibit at San Francisco, 1915; by J. Cecil Alter.—Climatological stations and local authorities; memorandum by director of [British] Meteorological Office, W. N. Shaw.—Tropical hurricane of Sept. 29, 1915, in Louisiana; by Isaac M. Cline.—Climatic subdivisions of United States; by Robert DeC. Ward.—Pacific hurricane of Sept. 1915; by James H. Kimball.

National weather and crop bulletin, Oct. 1915; no. 30, 1915. Nov. 5, 1915. 4+[2] p. il. 2 p. of pl. and maps, 4° [Weekly April-October, monthly remainder of year.] * Paper, 25c a yr. Agr 9-1305

Storms. On storm-frequency changes in United States [with list of references]; by Henryk Arctowski. 1915. [1]+379-389 p. il. 4° [From Monthly weather review, Aug. 1915.] †

Summer. Classification of American summers; by Henry F. Alciatore. 1915. [1]+400-402 p. 4° [From Monthly weather review, Aug. 1915.] †

Thermometer. Uniform thermometer exposure at meteorological stations for determining air temperature and atmospheric humidity; by Vladimir Köppen. 1915. [1]+389-395 p. 1 pl. 4° [From Monthly weather review, Aug. 1915.] †

Weather map. Daily weather map [of United States, containing forecasts for all States east of Mississippi River except Illinois and Wisconsin], Nov. 1-30, 1915. 1st edition. [1915.] 16.4×22.7 in. [Not issued on Sundays or holidays.] * Editions issued at Washington, D. C., 25c. a month, \$2.50 a yr.; editions issued at about 65 stations throughout the United States, 20c. a month, \$2.00 a yr.

— Same [containing forecasts for United States], Nov. 1-30, 1915. 2d edition. [1915.] 16.4×22.7 in. [The Sunday number does not contain as much information as the edition for week days.] * 30c. a month, \$3.00 a yr.

CIVIL SERVICE COMMISSION

NOTE.—The Commission furnishes its publications gratuitously to those who apply for them.

Examinations. [Announcements of examinations] Dec. 6, 1915-Jan. 20, 1916. Nov. 3-24, 1915. Each 1 p. or [2] p. 4° and f° †

Hawaii. Instructions to applicants for positions in Federal classified civil service in Hawaii and Porto Rico. Oct. 1915. 23 p. †

Navy-yards. Instructions to applicants for employment at navy yards and naval stations. Oct. 1915. 8 p. †

Postal service. Instructions to applicants for post-office service, 4th civil-service district, headquarters, Washington, D. C. Nov. 1915. 13+[1] p. †

Reinstatements. Information concerning reinstatements. Oct. 1915. 4 p. †

COMMERCE DEPARTMENT

CENSUS BUREAU

Census. Story of census, 1790-1915. [1915, reprint with slight changes.] 36 p. il. † 15-26296

COAST AND GEODETIC SURVEY

NOTE.—The monthly Notice to mariners, formerly issued by the Coast and Geodetic Survey, has been consolidated with and made a part of the Notice to mariners issued by the Lighthouses Bureau, thus making it a joint publication. The charts, coast pilots, and tide tables of the Coast and Geodetic Survey are sold at the office of the Survey in Washington, and also by one or more sales agents in each of the important American seaports.

Triangulation along Columbia River and coasts of Oregon and northern California; by Charles A. Mourhess. 1915. 149 p. il. 8 pl. map, 34 p. of maps, 4° (Special publication 31; serial 15.) * Paper, 40c. 15—26674

FISHERIES BUREAU

Bulletin of Bureau of Fisheries, 1913. 1915. v. 33, iii+293 p. il. 39 pl. large 8°
* Cloth, 75c. 9—35239/3

CONTENTS.—Embryology and larval development of *Bairdiella chrysur* and *Anchovia mitchilli*; by Albert Kuntz.—Skeletal musculature of king salmon; by Charles Wilson Greene and Carl Hartley Greene.—Directive influence of sense of smell in dogfish [with bibliography]; by G. H. Parker.—Storage of fat in muscular tissue of king salmon and its resorption during fast of spawning migration; by Charles W. Greene.—Correlations of weight, length, and other body measurements in weakfish, *Cynoscion regalis*; by William J. Crozier and Selig Hecht.—Fat-absorbing function of alimentary tract of king salmon; by Charles W. Greene.—Notes on habits, morphology of reproductive organs, and embryology of viviparous fish *Gambusia affinis*; by Albert Kuntz.—Sporozoon parasites of certain fishes in vicinity of Woods Hole, Mass. [with bibliography]; by C. W. Hahn.—Ecological reconnaissance of fishes of Douglas Lake, Cheboygan County, Mich., in midsummer [with list of literature cited]; by Jacob Reighard.—Potamogetons in relation to pond culture [with bibliography]; by Emmeline Moore.

— Same. (H. doc. 885, 63d Cong. 2d sess.)

Fisheries Service bulletin, Nov. 1915; no. 6. [1915.] 7 p. [Monthly.] ‡
F 15—76

Fishery products. Statement of quantities and values of certain fishery products landed at Boston and Gloucester, Mass., and Portland, Me., by American fishing vessels, Sept. 1915. [1915.] 1 p. oblong f° (Statistical bulletin 331.) †

— Same, Oct. 1915. [1915.] 1 p. oblong f° (Statistical bulletin 332.) †

FOREIGN AND DOMESTIC COMMERCE BUREAU

Banking opportunities in South America [with list of sources of information]; by William H. Lough. 1915. 156 p. 5 pl. (Special agents series 106.) * Paper, 20c. 15—26675

Commerce. Monthly summary of foreign commerce of United States, Sept. 1915. 1915. 87 p. 4° * Paper, 15c. single copy, \$1.50 a yr. 14—21465/6

— Same. (H. doc. 45, pt. 3, 64th Cong. 1st sess.)

Commerce reports. Commerce reports, daily consular and trade reports, no. 256-280, [series] 1915; Nov. 1-30 [1915]. [1915.] p. 449-848, il. [Daily except Sundays and holidays.] * Paper, \$2.50 a yr. 8—30775/5

NOTE.—This live daily commercial reporter contains important commercial facts and reports of business conditions gathered by the American consular officers and commercial agents of the Government throughout the world. Supplemental issues will appear from time to time, which will be devoted to reviewing trade, industrial, and general conditions in the respective districts of the United States consular officers. The daily issues of the Commerce reports are bound up quarterly in cloth and sold by the Superintendent of Documents at \$1.50 per volume; yearly subscriptions at \$6.00.

— Supplement to Commerce reports, no. 13b, 19n, 23g, 36a, 40d, 50a-b, 52j, 53a, 55e, 58a, 72a, 77a. [Included in price of Commerce reports for subscribers.]

13b. Russia: Petrograd; by North Winship. Aug. 21, 1915. 14 p.

19n. United Kingdom: Ireland; by Wesley Frost. Nov. 29, 1915. 39 p.

23g. Canada: Quebec Province; by Gebhard Willrich. Nov. 10, 1915. 16 p.

36a. Salvador; by Henry F. Tennant. Nov. 4, 1915. 7 p.

40d. Brazil: São Paulo; by Maddin Summers. Nov. 16, 1915. 14 p.

50a. British India: Calcutta, by James A. Smith; [Madras, by José de Olivarez;

Karachi, by James Oliver Laing]. Nov. 15, 1915. 32 p.

50b. British India: Burma; by Maxwell K. Moorhead. Nov. 19, 1915. 20 p.

52j. China: Shanghai, by Thomas Sammons; [Tientsin, by Fred D. Fisher]. Nov. 11,

1915. 23 p.

53a. Dutch East Indies; by B. S. Rairden. Nov. 30, 1915. 10 p.

55e. Japan; by Harold C. Huggins. Nov. 26, 1915. 15 p.

58a. Siam; by Carl C. Hanson. Nov. 1, 1915. 10 p.

72a. German Southwest Africa; by William A. Haygood. Nov. 5, 1915. 7 p.

77a. Portuguese West Africa; by Harry A. McBride. Nov. 22, 1915. 8 p.

- Imports and exports.* Quarterly statement of imported merchandise entered for consumption in United States and duties collected thereon during quarters ending Sept. 30 and Dec. 31, 1914, and Mar. 31 and June 30, 1915. 1915. 101 p. 4° * Paper, 25c.; subscription price 75c. a yr. 11—13075/5
- Shippers' export declarations and export procedure. [1915.] 13 p. [This is Treasury decision 35708 issued with additional circular letter to exporters, shippers, and carriers.] * Paper, 5c.
- Total values of imports and exports of United States, Aug. 1915. [1915.] [2] p. 4° [Monthly.] †
- Same, Sept. 1915. [1915.] [2] p. 4° [Monthly.] †
- Same, Oct. 1915. [1915.] [2] p. 4° [Monthly.] †
- Lumber.* China and Indo-China markets for American lumber; by Franklin H. Smith. 1915. 39 p. (Special agents series 104.) * Paper, 5c. 15—26650
- Monthly letter,* review of bureau's activities at home and abroad, no. 9; Nov. 1, 1915. 1915. 22 p. ‡ 15—26302
- Publications.* Catalogue of bureau publications, review of information available to manufacturers and exporters in bulletins issued by Bureau of Foreign and Domestic Commerce. 1915. 47 p. †
- Teak in Siam and Indo-China;* by Franklin H. Smith. 1915. 21 p. (Special agents series 108.) * Paper, 5c. 15—26676
- Underwear.* Women's muslin-underwear industry, report on cost of production of women's muslin underwear in United States. 1915. 184 p. (Miscellaneous series 29.) * Paper, 20c. 15—26677

LIGHTHOUSES BUREAU

- 15th District.* Light list, lower Mississippi River and tributaries, 15th lighthouse district; 1915, corrected to Oct. 15. 1915. 105 p. narrow 16° [About half of the pages are blank.] † 12—29023/4
- History.* Lighthouse Service. [1915.] 4 p. †
- Lighthouse Service bulletin,* Nov. 1915; no. 47. [1915.] p. 185—188. [Monthly.] † 12—35121/3
- Medical handbook.* Prevention of disease and care of sick and injured, medical handbook for use of lighthouse vessels and stations, 1915, revised by W. G. Stimpson; with supplement on First aid to injured, by R. M. Woodward. 1915. 116 p. il. [Title on cover is: Medical handbook, 1915. This is a revision of Medical handbook, 1912, revised by J. W. Pettus from Handbook for ship's medicine chest, prepared by George W. Stoner.] * Cloth, 50c. 15—26666
- Notice to mariners,* weekly, no. 45—48, 1915; Nov. 5—26 [1915]. 1915. Each 19 l. or 12 l. [Issued jointly with Coast and Geodetic Survey.] † 7—20609/4

NAVIGATION BUREAU

- Ships.* Measurement of vessels, regulations interpreting laws relating to admeasurement of vessels, with laws of United States and Suez Canal regulations, Sept. 22, 1915 [with list of references]. 2d edition. 1915. 99 p. il. * Paper, 15c. 15—26678

RADIO SERVICE

- Radio Service bulletin,* Nov. 1915; no. 11. [1915.] 11 p. il. [Monthly.] * Paper, 5c. single copy, 25c. a yr. 15—26255

PUBLICATIONS DIVISION

- Commerce Department.* Monthly list of publications issued by Department of Commerce; Oct. 1915. [1915.] 4 p. †

STANDARDS BUREAU

Bulletins. Bulletin of Bureau of Standards, v. 12, no. 1. Oct. 28, 1915. [1]+1-178+x p. il. 3 pl. * Paper, 25c. single copy, \$1.00 a vol. (4 nos.). 6—1707/4

CONTENTS.—Temperature coefficient of magnetic permeability within working range; [by] R. L. Sanford.—Methods of measuring inductances of low-resistance standards; [by] Frank Wenner, Ernest Weibel, and F. B. Silsbee.—Aneroid calorimeter; [by] H. C. Dickinson and N. S. Osborne.—Specific heat and heat of fusion of ice; [by] H. C. Dickinson and N. S. Osborne.—Emissivity of metals and oxides: 4, Iron oxide; [by] George K. Burgess and Paul D. Foote.—Characteristics of radiation pyrometers; [by] George K. Burgess and Paul D. Foote.

— Same, v. 12, no. 2. Nov. 8, 1915. [1]+179-316+x p. il. 2 pl. 2 p. of pl. * Paper, 25c. single copy, \$1.00 a vol. (4 nos.).

CONTENTS.—Interference measurements of wave lengths in iron spectrum (2851-3701), with Notes on comparisons of lengths of light waves by interference methods, and some wave lengths in spectrum of neon gas; [articles by] Kelvin Burns and W. F. Meggers.—Effective resistance and inductance of iron and bimetallic wires; [by] John M. Miller.—Direct-reading device for use in computing characteristics of vacuum tungsten lamps [with computing chart; by] J. F. Skogland.—Study of quality of platinum ware [with selected bibliography and miscellaneous reference list; by] George K. Burgess and P. D. Sale.

Metric system. International metric system. [3d edition.] A. Hoen & Co., Baltimore [reprint 1915]. 25.1×41.2 in. †

STEAMBOAT-INSPECTION SERVICE

Steamboat-Inspection Service bulletin, Nov. 1, 1915; no. 1. [1915.] 4 p. ‡
15—26679

CONGRESS

Statutes at large, Mar. 1913–Mar. 1915, concurrent resolutions, and recent treaties, conventions, and Executive proclamations; edited under direction of Secretary of State. 1915. v. 38. 2 pts. [cccxix]+2453 p. il. 8 maps, 10 p. of maps, large 8° [Pt. 1 contains the public acts and resolutions; pt. 2, the private acts and resolutions, concurrent resolutions, treaties, and proclamations. The contents are the same as those of the Pamphlet or Session laws, for the three sessions of the 63d Congress, but with a different arrangement.] * Sheep. pt. 1, \$2.75; * pt. 2, \$2.50. 7—35353/6

HOUSE OF REPRESENTATIVES

Contested election case of Aaron P. Prioleau v. Richard S. Whaley, from 1st Congressional district of South Carolina. 1915. 20 p. ‡

SENATE

Journal of Senate, 3d session, 63d Congress. 1915. 318 p. 4° ‡

NOTE.—The serial number 6760 has been assigned to this volume. The supply of the Senate and House journals for libraries is limited by law to 144 copies of each, to be distributed to 3 libraries in each State and Territory.

Members. Diagram of Senate [64th Congress, 1st session]. [1915, reprint with slight changes.] [2] p. il. 4° †

COURT OF CLAIMS

Adams & Wickes v. United States et al.; evidence for claimants [and] defendants. [1915.] Indian depredations, no. 2298, p. 63-94. ‡

Cases. Term 1914-15, printed records, index, French spoliation cases [no. 966-1056]. [1915.] 3 p. ‡

Congress Construction Company. Robert C. Schaffner, assignee of Congress Construction Company, v. United States; evidence for claimant. [1915.] no. 30344, p. 129-168, il. ‡

— Robert C. Schaffner, assignee of Congress Construction Company, v. United States; evidence for claimant. [1915.] no. 30345, p. 129-155. ‡

Cook. Wallace P. Cook and Charles W. Chickeney [et al.] v. Menominee tribe of Indians and United States; evidence for claimants. [1915.] no. 32467-468, 32494-499, 32503-505, 32507-510, 32516-522, 32526-529, 32538, and 32539, p. 49-327. [Case no. 32539 incorrectly given as 32359.] ‡

- De Wolf*. Lucy E. Bell [et al.], executors and trustees of Calvin De Wolf, v. United States; evidence for claimants. [1915.] p. 9-31. ‡
- Dietemann*. Apollinaris Dietemann v. United States et al.; evidence for claimant. [1915.] Indian depredations, no. 4941, p. 9-23. ‡
- Fonder, Edward F. Company*. Edward F. Fonder Company v. United States; evidence for defendants. [1915.] no. 30557, p. 339-453. ‡
- Globe Works v. United States*; [evidence]. [1915.] no. 22906, p. 1837-39. ‡
- Johnson*. Montgomery V. Johnson, executor [of] Henry Clay Johnson, v. United States et al.; depositions for claimant. [1915.] Indian depredations, no. 7932, p. 35-63. ‡
- [*Judgments rendered*, year ended Dec. 4, 1915.] [1915.] 6 p. † 9-6546/2
- Lazzard*. A. A. Worsley, administrator [of] Alpheus Lazzard, v. United States et al.; evidence for claimant [and] defendants. [1915.] Indian depredations, no. 8775, p. 5-69. ‡
- Lenoir*. Basil O. Lenoir v. United States; evidence. [1915.] no. 32988, p. 5-10. ‡
- Milholland, J. & J. B., Company*. J. & J. B. Milholland Co. v. United States; [evidence]. [1915.] no. 33039, p. 5-30. ‡
- Pacific Coast Construction Company v. United States*; evidence for defendant. [1915.] no. 30850, p. 291-363. ‡
- Rio Grande Junction Railway*. Rio Grande Junction Railway Co. v. United States; evidence for claimant. [1915.] no. 32746, p. 11-38. ‡
- Rules*. Order [abrogating rules 81, 85, 87, 90-92, 95, and 96 of Court of Claims and adopting new rules to be in force after Jan. 1, 1916]. [1915.] 5 p. †
- Smith*. Lamont M. Smith v. United States; evidence for claimant. [1915.] no. 32826, p. 7-13. ‡
- Virginia Brewing Company v. United States*; evidence for claimant. [1915.] no. 32735, p. 1-7. ‡

FEDERAL RESERVE BOARD

- Federal reserve bulletin*, Nov. 1915; [v. 1, no. 7]. 1915. iv+345-391+i p. 4^o
 † Paper, 20c. single copy, \$2.00 a yr. 15-26318

FEDERAL TRADE COMMISSION

- Rules of practice* before Federal Trade Commission [adopted June 17, 1915, amending 3d paragraph of rule 2, concerning complaints]. [1915.] 1 p. oblong 48° †

GEOGRAPHIC BOARD

- Decisions* of Geographic Board, June 2, 1915. [1915.] 3 p. ‡ 10-26561/3

GOVERNMENT PRINTING OFFICE

DOCUMENTS OFFICE

- Birds and wild animals*, list of publications for sale by superintendent of documents. Oct. 1915. 16 p. (Price list 39, 4th edition.) † 15-26680
- Congressional documents*. 14th preliminary schedule of volumes, reports and documents of 63d Congress, 3d session, Dec. 7, 1914-Mar. 4, 1915. 1915. 8 p. †
- Monthly catalogue*, United States public documents, no. 250; Oct. 1915. 1915. p. 131-174. * Paper, 10c. single copy, \$1.10 a yr. 4-18088/3
- Plants*. United States public documents relating to plants, sold by superintendent of documents. Nov. 1915. 64 p. (Price list 44, 7th edition, with supplement.) † 15-26681

INTERIOR DEPARTMENT

NOTE.—The decisions of the Department of the Interior in pension cases are issued in slips and in signatures, and the decisions in land cases are issued in signatures, both being published later in bound volumes. Subscribers may deposit \$1.00 with the Superintendent of Documents and receive the contents of a volume of the decisions of either kind in separate parts as they are issued. Prices for bound volumes furnished upon application to the Superintendent of Documents.

Alaska. General information regarding Alaska. 1915. 36 p. il. † 12—29923/4
Hoglund, Svan. In Court of Appeals, District of Columbia, Oct. term, 1915, no. 2875, *Svan Hoglund v. Franklin K. Lane*, Secretary of Interior, appeal from Supreme Court of District of Columbia; brief for appellee. 1915. cover-title, ii+27 p. ‡

Hours of labor. Instructions regarding eight-hour law, [circular] to officers and employees of Department and bureaus thereof. [1915.] 3 p. †

Patent Office. Proposal and specifications for furnishing and installing plumbing, and marble, tile, and terrazzo work in room 374 of Patent Office building, Washington, D. C. [1915.] 10 p. large 8° †

EDUCATION BUREAU

Education. Monthly record of current educational publications, Nov. 1915; compiled by Library Division. 1915. 18 p. (Bulletin 46, 1915.) * Paper, 5c.
 E 12—227/2

Educational directory, 1915–16. 1915. 192 p. (Bulletin 43, 1915.) [Corrected to Oct. 1, 1915.] * Paper, 20c.
 E 13—213/2

Publications. Available publications of Bureau of Education. [1915.] 6 p. †
 E 15—1070

School administration in smaller cities; by W. S. Deffenbaugh. 1915. 240+iv p. (Bulletin 44, 1915.) * Paper, 25c.
 E 15—2932

School-houses. Significant school extension records, how to secure them; by Clarence Arthur Perry. 1915. 36 p. (Bulletin 41, 1915.) * Paper, 5c.
 E 15—2835/3

GEOLOGICAL SURVEY

NOTE.—The publications of the United States Geological Survey consist of annual reports (restricted to one volume each, beginning with report for 1902), bulletins, Mineral resources, Professional papers, and Water-supply papers; and maps, Monographs, and folios of the Geologic atlas (issued in Library and Field editions) and the Topographic atlas of the United States, which are sold at prices ranging from 5c to \$11.00 each. A wholesale rate has been established for topographic and geologic folios (either Library or Field editions), so that a discount of 40 per cent from the retail price is now allowed on all orders the net cost of which amounts to \$3.00 or more. This rate applies on an order of either maps or folios alone or for maps and folios together, but does not apply to the folios sold at 5c. each on account of damage by fire. Address the Director of the Geological Survey, Washington. For Topographic sheets see next page.

Alaska. Broad Pass region, Alaska, by Fred H. Moffit; with sections on Quaternary deposits, Igneous rocks, and Glaciation, by Joseph E. Pogue. 1915. 80 p. il. 6 pl. 2 maps in pocket. (Bulletin 608.) * Paper, 25c. GS 15—983

— Same. (H. doc. 1690.)

— Ellamar district, Alaska [with list of literature concerning ore deposits of Prince William Sound]; [articles] by S. R. Capps and B. L. Johnson. 1915. 125 p. il. 2 pl. 6 p. of pl. 2 maps in pocket. (Bulletin 605.) * Paper, 25c.
 GS 15—984

— Notes on geology of Gravina Island, Alaska; by Philip S. Smith. Nov. 11, 1915. ii+97–105 p. il. 1 pl. 4° (Professional paper 95 H.) †

— Willow Creek district, Alaska; by Stephen R. Capps. 1915. 86 p. il. 6 pl. 6 p. of pl. 3 maps, 2 are in pocket. (Bulletin 607.) * Paper, 25c. GS 15—987/2

Barite. Notes on geology of barytes-producing districts of United States [with bibliography]. 1915. [1]+168–173 p. il. [From Mineral resources, 1913, pt. 2.] †

Hawaii. Water resources of Hawaii, [calendar year] 1913; by G. K. Larrison. 1915. 190 p. (Water-supply paper 373.) * Paper, 20c. GS 13—535

— Same. (H. doc. 73, 64th Cong. 1st sess.)

Hudson Bay. Surface water supply of United States, year ending Sept. 30, 1913: pt. 5, Hudson Bay basins and upper Mississippi River; Nathan C. Grover, chief hydraulic engineer, W. A. Lamb and W. G. Hoyt, district engineers, 1915. 181 p. 2 p. of pl. (Water-supply paper 355.) [Prepared in cooperation with Minnesota and Iowa.] * Paper, 15c. GS 15-985

— Same. (H. doc. 956, 63d Cong. 2d sess.)

Metals. Production of metals and ores, [calendar years] 1913 and 1914; by J. P. Dunlop. Nov. 20, 1915. [1]+415-425 p. [From Mineral resources, 1914, pt. 1.] †

Oregon. Surface water supply of Oregon, 1878-1910; by F. F. Henshaw and H. J. Dean. 1915. vii+829 p. map. (Water-supply paper 370.) [Prepared in cooperation with Oregon.] * Paper, 45c. GS 15-986

— Same. (H. doc. 1088, 63d Cong. 2d sess.)

Potash in certain copper and gold ores, compiled by B. S. Butler; with Note on muscovite, by George Steiger. Nov. 15, 1915. ii+227-236 p. (Bulletin 620 J.) †

Publications. New publications, list 90; Aug.-Sept. 1915. [1915.] 10 p. [Monthly.] †

Solids. Preliminary report on diffusion of solids; by C. E. Van Orstrand and F. P. Dewey. Nov. 10, 1915. ii+83-96 p. il. 4° (Professional paper 95 G.) †

Umpqua River. Profile surveys in 1914 in Umpqua River basin, Oreg. 1915. 7 p. 5 pl. 8 maps. (Water-supply paper 379; H. doc. 79, 64th Cong. 1st sess.) [Prepared in cooperation with Oregon.] * Paper, 20c. GS 15-889/2

Topographic sheets

NOTE.—The Geological Survey is making a topographic map of the United States. The sheets of which it is composed are projected without reference to political divisions, and are designated by some prominent town or natural feature found on them. Three scales are ordinarily used, 1:62,500, 1:125,000, and 1:250,000. These correspond, approximately, to 1 mile, 2 miles, and 4 miles to 1 linear inch, covering, respectively, average areas of 230, 920, and 3,700 square miles. For some areas of particular importance special large-scale maps are published. The usual size, exclusive of the margin, is about 17.5 inches in height by 11.5 to 16 inches in width, the latter varying with the latitude. A description of the topographic map is printed on the reverse of each sheet.

Nearly two-fifths of the area of the country, excluding outlying possessions, has been mapped, every State being represented. Massachusetts, Connecticut, Rhode Island, New Jersey, and the District of Columbia are completely mapped. Sheets of the regular size are sold by the Survey at 10c. each; but in lots of 50 or more copies, whether of the same sheet or of different sheets, the price is 6c. each. In no case can orders be filled at the wholesale rate unless the sum remitted solely for topographic maps amounts to at least \$3.00.

Arizona. Maricopa quadrangle, lat. 33°-33° 15', long. 112°-112° 15'. Scale 1:62,500, contour interval 25 ft. [Washington, Geological Survey] edition of Sept. 1915. 17.5×14.7 in. † 10c.

California. California, Oakdale quadrangle, lat. 37° 45'-37° 52' 30'', long. 120° 45'-120° 52' 30''. Scale 1:31,680, contour interval 5 ft. [Washington, Geological Survey] edition of Sept. 1915. 17.2×13.7 in. † 10c.

— California, Ripon quadrangle, lat. 37° 37' 30''-37° 45', long. 121° 07' 30''-121° 15'. Scale 1:31,680, contour interval 5 ft. [Washington, Geological Survey] edition of Oct. 1915. 17.3×13.8 in. † 10c.

— California, Soledad quadrangle, lat. 36° 15'-36° 30', long. 121° 15'-121° 30'. Scale 1:62,500, contour interval 50 ft. [Washington, Geological Survey] edition of Sept. 1915. 17.5×14.2 in. † 10c.

— California, Thalheim quadrangle, lat. 37° 45'-37° 52' 30'', long. 120° 52' 30''-121°. Scale 1:31,680, contour interval 5 ft. [Washington, Geological Survey] edition of Oct. 1915. 17.2×13.7 in. † 10c.

— California, Trigo quadrangle, lat. 37° 52' 30''-38°, long. 120° 52' 30''-121°. Scale 1:31,680, contour interval 5 ft. [Washington, Geological Survey] edition of Aug. 1915. 17.2×13.7 in. † 10c.

— California, Westley quadrangle, lat. 37° 30'-37° 37' 30'', long. 121° 07' 30''-121° 15'. Scale 1:31,680, contour interval 5 ft. and 25 ft. [Washington, Geological Survey] edition of Oct. 1915. 17.8×13.8 in. † 10c.

— California, Westport quadrangle, lat. 37° 30'-37° 37' 30'', long. 121°-121° 07' 30''. Scale 1:31,680, contour interval 5 ft. [Washington, Geological Survey] edition of Sept. 1915. 17.3×13.8 in. † 10c.

- Colorado*, Summitville quadrangle, lat. 37°-37° 30', long. 106° 30'-107°. Scale 1:125,000, contour interval 100 ft. [Washington, Geological Survey] edition of Sept. 1915. 17.5×14 in. † 10c.
- Hawaii*, Hawaii, Hamakua quadrangle, lat. 20°-20° 15', long. 155° 15'-155° 30'. Scale 1:62,500, contour interval 50 ft. [Washington, Geological Survey] edition of Aug. 1915. 17.5×16.5 in. † 10c.
- Hawaii, Honomu quadrangle, lat. 19° 45'-20°, long. 155°-155° 15'. Scale 1:62,500, contour interval 50 ft. [Washington, Geological Survey] edition of July, 1915. 17.5×16.5 in. † 10c.
- Minnesota*, Cuyuna quadrangle, lat. 46° 30'-46° 45', long. 93° 45'-94°. Scale 1:62,500, contour interval 10 ft. [Washington, Geological Survey] edition of Oct. 1915. 17.5×12.1 in. † 10c.
- Montana*, Frazer quadrangle, lat. 48°-48° 15', long. 106°-106° 15'. Scale 1:62,500, contour interval 20 ft. [Washington, Geological Survey] edition of Nov. 1915. 17.5×11.8 in. † 10c.
- Montana, Oswego quadrangle, lat. 48°-48° 15', long. 105° 45'-106°. Scale 1:62,500, contour interval 20 ft. [Washington, Geological Survey] edition of Nov. 1915. 17.5×11.8 in. † 10c.
- New Mexico*-Colorado, Brilliant quadrangle, lat. 36° 45'-37°, long. 104° 30'-104° 45'. Scale 1:62,500, contour interval 50 ft. [Washington, Geological Survey] edition of Oct. 1915. 17.5×14.1 in. † 10c.
- New York*, Chateaugay quadrangle, lat. 44° 45'-45°, long. 74°-74° 15'. Scale 1:62,500, contour interval 20 ft. [Washington, Geological Survey] edition of Sept. 1915. 17.5×12.5 in. † 10c.
- Ohio*, Alger quadrangle, lat. 40° 30'-40° 45', long. 83° 45'-84°. Scale 1:62,500, contour interval 10 ft. [Washington, Geological Survey] edition of Nov. 1915. 17.5×13.4 in. † 10c.
- Ohio, Crestline quadrangle, lat. 40° 45'-41°, long. 82° 30'-82° 45'. Scale 1:62,500, contour interval 20 ft. [Washington, Geological Survey] edition of Oct. 1915. 17.5×13.3 in. † 10c.
- Ohio, Kenton quadrangle, lat. 40° 30'-40° 45', long. 83° 30'-83° 45'. Scale 1:62,500, contour interval 10 ft. [Washington, Geological Survey] edition of Oct. 1915. 17.5×13.4 in. † 10c.
- Ohio, Norwalk quadrangle, lat. 41°-41° 15', long. 82° 30'-82° 45'. Scale 1:62,500, contour interval 20 ft. [Washington, Geological Survey] edition of Sept. 1915. 17.5×13.3 in. † 10c.
- Ohio, Richwood quadrangle, lat. 40° 15'-40° 30', long. 83° 15'-83° 30'. Scale 1:62,500, contour interval 10 ft. [Washington, Geological Survey] edition of Nov. 1915. 17.5×13.4 in. † 10c.
- Pennsylvania*-New York, Northeast quadrangle, lat. 42°-42° 15', long. 79° 45'-80°. Scale 1:62,500, contour interval 20 ft. [Washington, Geological Survey] edition of Sept. 1915. 17.5×13.1 in. † 10c.
- West Virginia*, Summersville quadrangle, lat. 38° 15'-38° 30', long. 80° 45'-81°. Scale 1:62,500, contour interval 50 ft. [Washington, Geological Survey] edition of Aug. 1915. 17.5×13.8 in. † 10c.

INDIAN AFFAIRS OFFICE

- Five Civilized Tribes*. Amended regulations, approved Oct. 13, 1915, governing handling of moneys of Five Civilized Tribes deposited or to be deposited in national and State banks in Oklahoma. [1915.] 3 p. †
- Inheritance*. Regulations relating to determination of heirs and approval of wills except members of Five Civilized Tribes and Osage Indians; approved Sept. 13, 1915. 1915. 11 p. †
- Petroleum*. Regulations to govern oil and gas operations on restricted Indian lands in Oklahoma; approved Oct. 20, 1915. 1915. 8 p. [Prepared in cooperation with Mines Bureau.] †
- Supplies* for Indian service, fiscal year 1916. [1915.] 107 p. ‡

CARLISLE INDIAN SCHOOL

- Red man*, Nov. 1915; [v. S. no. 3]. Carlisle Indian Press [Carlisle, Pa., 1915]. cover-title, p. 73-108, 1 pl. 6 p. of pl. large 8° [Monthly except July and August.] † Paper, \$1.00 a yr. 11-24446

LAND OFFICE, GENERAL

NOTE.—The General Land Office publishes a large general map of the United States, which is sold at \$1.00; and also separate maps of the States and Territories in which public lands are to be found, which are sold at 25c. per sheet. California is in 2 sheets. Address the Superintendent of Documents, Washington, D. C.

Mineral lands. United States mining laws and regulations thereunder; approved Aug. 6, 1915. 1915. [1]+104 p. (Circular 430.) * Paper, 10c.
15—26682

Right of way. Regulations concerning right of way over public lands and reservations for canals, ditches, and reservoirs, and use of right of way for various purposes; approved June 6, 1908. Reprint Oct. 1915, with amendments. 30 p. †

Sun. Ephemeris of the sun and Polaris and tables of azimuths of Polaris, [calendar] year 1916. 1915. 16 p. [Supplement to Manual of surveying instructions for survey of public lands and private land claims.] * Paper, 5c.
10—35913/5

Maps

Mississippi. State of Mississippi, from official records of General Land Office, Geological Survey, and other sources, [with plan of] Jackson; compiled and drawn by A. F. Dinsmore. Scale 12 m.=1 in. Eckert Lithographic Company, Washington, D. C., 1915. 33×20.7 in. * 25c.

MINES BUREAU

Cattle. Investigation of live-stock conditions and losses in Selby smoke zone; by C. M. Haring, in cooperation with K. F. Meyer. 1915. [1]+474-502 p. 3 pl. [From Bulletin 98.] †

Fuel. Saving fuel in heating house; by L. P. Breckenridge and S. B. Flagg. [1st edition.] [Aug. 1915, reprint Oct.] 1915. 35 p. il. (Technical paper 97.) [Includes list of Mines Bureau publications on fuel technology.] * Paper, 5c.
15—26576/5

Mine accidents. Monthly statement of coal-mine fatalities in United States, Sept. 1915; compiled by Albert H. Fay. [Nov.] 1915. 17 p. * Paper, 5c.
14—30541

Mine explosions. What miner can do to prevent explosions of gas and coal dust; by George S. Rice. [Revised edition.] [Nov.] 1915. 24 p. (Miners' circular 21.) [Includes list of Mines Bureau publications on mine accidents and methods of coal mining.] * Paper, 5c.
15—26177

Mine-ventilation stoppings, with especial reference to coal mines in Illinois; by R. Y. Williams. [1st edition.] [Sept.] 1915. 30 p. il. 4 pl. (Bulletin 99.) [Prepared in cooperation with Illinois State Geological Survey and University of Illinois. Includes list of Mines Bureau publications on mine accidents and methods of coal mining.] * Paper, 10c.
15—26683

Publications. New publications, list 40; Nov. 1915. [1915.] oblong 48° [These lists are published in the form of postal cards.] †

— New publications, special, 1915. Bulletin [98, Report of Selby Smelter Commission, by J. A. Holmes, E. C. Franklin, and R. A. Gould]. [1915.] oblong 48° [Published in form of postal card.] †

— Publications of Bureau of Mines, Dec. 1915 [and Publications that may be obtained only through superintendent of documents]. [1915.] 21 p. †
12—35113/5

Selby Smelter Commission. Report of Selby Smelter Commission, by J. A. Holmes, Edward C. Franklin, and Ralph A. Gould; with accompanying papers. [1st edition.] [July] 1915. xviii+528 p. il. 28 pl. 10 p. of pl. 3 maps, 1 is in pocket. (Bulletin 98.) [Includes list of Mines Bureau publications on mineral technology.] * Paper, \$1.25. 15—26649

CONTENTS.—Preface; by J. A. Holmes.—Report of Selby Smelter Commission.—Financial report; by N. M. Porter.—Conditions in and around Selby smelter and Selby smoke zone; by A. E. Wells.—Investigations to determine extent of contamination of atmosphere in Selby smoke zone by smelter emanations; by A. E. Wells.—Fumigation experiments to determine effect of highly diluted sulphur dioxide on growing grain crop; by A. E. Wells.—Disappearance of sulphur dioxide from dilute mixtures of sulphur dioxide with air; by G. C. Bartells, jr.—Investigations of gases from Dwight & Lloyd sintering machines at Selby smelter; by A. E. Wells.—Detailed study of state-

ments of residents of Selby smoke zone as regards presence of nuisance in area; by C. B. Dutton.—Detailed study of statements of residents of Concord, Contra Costa County, Cal., as regards presence of smoke nuisance; by C. B. Dutton.—Conditions of plant life in Selby smoke zone, Jan. 1–July 1, 1914; by J. W. Blankinship.—Occurrence of sulphur dioxide injury to plants in Selby smoke zone; by Wyatt W. Jones.—Insect pests in Selby smoke zone; by R. W. Doane.—Agronomic and soil conditions in Selby smoke zone; by Charles F. Shaw and E. E. Free.—Data regarding soil samples.—Letter of C. B. Lipman concerning injuries by metals in soil.—Report on weekly agronomic observations; by Ralph W. Brown.—Investigation of live-stock conditions and losses in Selby smoke zone; by C. M. Haring, in cooperation with K. F. Meyer.—Bibliography on effect of sulphur dioxide on vegetation and animal life; prepared by Chemists' Club Library.

Shot firing in coal mines by electricity controlled from outside; by H. H. Clark, N. V. Breth, and C. M. Means. [1st edition.] [Sept.] 1915. 36 p. (Technical paper 108.) [Includes list of Mines Bureau publications on mine accidents and methods of coal mining.] * Paper, 5c. 15—26684

PATENT OFFICE

NOTE.—The Patent Office publishes Specifications and drawings of patents in single copies. These are not enumerated in this catalogue, but may be obtained for 5c. each at the Patent Office.

A variety of indexes, giving a complete view of the work of the Patent Office from 1790 to date, are published at prices ranging from 25c. to \$10 per volume and may be obtained from the Superintendent of Documents. The Rules of practice and pamphlet Patent laws are furnished free of charge upon application to the Patent Office. The Patent Office issues coupon orders in packages of 20 at \$1.00 per package, or in books containing 100 coupons at \$5.00 per book. One coupon will procure a specification with drawing. These coupons are good until used, but are only to be used for orders sent to the Patent Office. For schedule of office fees, address Chief Clerk, Patent Office.

Copeland, James S. In Court of Appeals of District of Columbia, Oct. term, 1915, patent appeal no. 1001, in re application of New Departure Manufacturing Company, assignee of James S. Copeland; brief for commissioner of patents. 1915. cover-title, 9 p. ‡

Inventions. Changes in classification [of inventions], order 2225 [and] 2226; Oct. 23, 1915. [1915.] 1 p. large 8° [From Official gazette, v. 220, no. 1.] ‡

Inventors. Alphabetical list of patentees to whom patents were issued, Sept. 1915 [with list of inventions]. [1915.] xciv p. large 8° [Monthly index to Official gazette.] * Paper, 10c. single copy, included in price of Official gazette for subscribers.

— Same, Oct. 1915 [with list of inventions]. [1915.] xciv p. large 8° [Monthly index to Official gazette.]

Johnson, Horace G. In Supreme Court of District of Columbia, at law no. 58389, United States, ex relatione Horace G. Johnson, v. Thomas Ewing, commissioner of patents; brief for respondent. 1915. cover-title, 12 p. ‡

Official gazette. Official gazette, Nov. 2–30, 1915; v. 220, no. 1–5. 1915. cover-titles, 1722+[clxxxiv] p. il. large 8° [Weekly.] * Paper, 10c. single copy, \$5.00 a yr. 4—18256/3

NOTE.—Contains the patents, trade-marks, designs, and labels issued each week; also decisions of the Commissioner of Patents and of the United States courts in patent cases.

— Same [title-page, errata, index to decisions, etc., to] v. 217. 1915. [3]+1667–71 p. large 8° * Paper, 10c. single copy, included in price of Official gazette for subscribers.

Patents. Classification of patents issued Nov. 2–30, 1915. [1915.] Each 2 p. large 8° [Weekly. From Official gazette, v. 220, no. 1–5.] †

Pratt, Benjamin G. In Court of Appeals of District of Columbia, Oct. term, 1915, patent appeal no. 997, in re Benjamin G. Pratt, improvements in water-miscible oils as vehicle for therapeutical agents; brief for commissioner of patents. 1915. cover-title, 15 p. ‡

Trade-marks. United States statutes concerning registration of trade-marks with rules of Patent Office relating thereto. Revised Mar. 1, 1913 [3d reprint]. 1914 [1915]. 53 p. 1 pl. [Imprint date incorrectly given as 1914.] †

RECLAMATION SERVICE

Ochoco project and Crooked River investigations; by John T. Whistler [and] John H. Lewis. June, 1915. 98 p. 17 pl. 13 maps, 2 are in pocket. [Prepared in cooperation with Oregon.] † 15—26685

Reclamation record, v. 6, no. 12; Dec. 1915. [1915.] p. 537-584, il. large 8°
[Monthly.] 9-35252/3

NOTE.—The Reclamation record is sold for 50 cents per year. Subscriptions may be forwarded to the Chief Clerk, U. S. Reclamation Service, Washington, D. C., and remittances should be made payable to the Special Fiscal Agent, U. S. Reclamation Service.

INTERSTATE COMMERCE COMMISSION

NOTE.—The bound volumes of the decisions, usually known as Interstate Commerce Commission reports, are sold by the Superintendent of Documents. Separate opinions are sold on subscription, price \$1.00 per volume; single copies, 5 cents each.

Building materials. No. 7762, Oklahoma Traffic Association et al. v. Abilene & Southern Railway Company et al., investigation and suspension no. 622, rates on doors to Louisiana; portion of 4th section application no. 631; decided Nov. 3, 1915; [report and orders of commission]. [1915.] 329-348+v p. ([Opinion] 3204.) [Report from Interstate Commerce Commission reports, v. 36.] * Paper, 5c.

Car-wheels. No. 7315, Frank Samuel v. Delaware, Lackawanna & Western Railroad Company et al.; decided Oct. 5, 1915; report [and order] of commission. [1915.] 255-256+[1] p. ([Opinion] 3183.) [Report from Interstate Commerce Commission reports, v. 36.] * Paper, 5c.

Cast-iron. Investigation and suspension no. 596, pig iron from Virginia furnaces; [decided Nov. 24, 1915; report and order of commission]. 1915. [1]+552-556+ii p. ([Opinion] 3226.) [Report from Interstate Commerce Commission reports, v. 36.] * Paper, 5c.

Coal. Investigation and suspension no. 595, coal from Illinois mines; decided Nov. 24, 1915; report [and order] of commission. [1915.] 549-551+[1] p. ([Opinion] 3225.) [Report from Interstate Commerce Commission reports, v. 36.] * Paper, 5c.

— No. 6821, David Rutter & Company v. Chicago & North Western Railway Company et al.; [decided Oct. 20, 1915; report of commission]. 1915. [1]+272-280 p. ([Opinion] 3189.) [From Interstate Commerce Commission reports, v. 36.] * Paper, 5c.

— Rates on bituminous coal to Mississippi Valley territory, no. 4872, Brownsville Cotton, Oil and Ice Company v. Louisville & Nashville Railroad Company; 4th section applications nos. 601 et seq.; decided Nov. 8, 1915; [report and orders of commission]. [1915.] 401-428+vii p. ([Opinion] 3212.) [Report from Interstate Commerce Commission reports, v. 36.] * Paper, 5c.

Cotton. No. 7401, Amory & Company v. Southern Pacific Company et al.; decided Oct. 18, 1915; report [and order] of commission. [1915.] 291-292+[1] p. ([Opinion] 3193.) [Report from Interstate Commerce Commission reports, v. 36.] * Paper, 5c.

— No. 7466, Fall River Bleachery v. Atlantic Coast Line Railroad Company et al.; decided Oct. 21, 1915; report [and order] of commission. [1915.] 535-537+[1] p. ([Opinion] 3221.) [Report from Interstate Commerce Commission reports, v. 36.] * Paper, 5c.

Cotton-seed oil. No. 7807, Swift & Company v. Southern Railway Company; [decided Nov. 8, 1915; report of commission]. 1915. [1]+386-388 p. ([Opinion] 3210.) [From Interstate Commerce Commission reports, v. 36.] * Paper, 5c.

Decisions. Decisions of Interstate Commerce Commission, Apr.-July, 1915. 1915. xxix+846 p. il. (Interstate Commerce Commission reports, v. 34.) [Contains also decision of Mar. 30, 1915.] * Cloth, \$1.50. 8-30656/2

— Unreported opinion 2052, 2066, 2084-2130, 2148-49, 2152-54, 2157, 2160, 2163, 2167-68, 2170-71, 2173-75, 2180-2235, and 2238; decided Apr. 3-Nov. 8, 1915. [1915.] various paging.

NOTE.—These opinions deal with reparation cases and are semiconfidential in character. Unlike the reported opinions they will not appear in the bound volumes of the Interstate Commerce Commission reports. They are sold by the Superintendent of Documents at a subscription price of \$4.00 per year. This is a tentative price based on estimated cost and is subject to change.

Demurrage. No. 7532, New Jersey Zinc Company v. Central Railroad Company of New Jersey; decided Oct. 12, 1915; report [and order] of commission. [1915.] 289-290+[1] p. ([Opinion] 3192.) [Report from Interstate Commerce Commission reports, v. 36.] * Paper, 5c.

— No. 7555, Providence Fruit & Produce Exchange v. Maine Central Railroad Company et al.; decided Oct. 21, 1915; report [and order] of commission. [1915.] 307-310+[1] p. ([Opinion] 3197.) [Report from Interstate Commerce Commission reports, v. 36.] * Paper, 5c.

— No. 7624, Obermeyer & Liebmann v. New York Central Railroad Company; decided Oct. 21, 1915; report [and order] of commission. [1915.] 315-316+[1] p. ([Opinion] 3199.) [Report from Interstate Commerce Commission reports, v. 36.] * Paper, 5c.

Distillers' supplies. No. 5688, Kentucky Distilleries & Warehouse Company v. Louisville & Nashville Railroad Company et al.; decided Oct. 20, 1915; report [and order] of commission. [1915.] 293-303+ii p. ([Opinion] 3194.) [Report from Interstate Commerce Commission reports, v. 36.] * Paper, 5c.

Excelsior and flax tow cases, investigation and suspension no. 170, excelsior from St. Paul, Minn.; decided Nov. 2, 1915; report of commission on rehearing. [1915.] p. 349-367. ([Opinion] 3205.) [From Interstate Commerce Commission reports, v. 36.] * Paper, 5c.

Freight-cars. In matter of application of certain railroad companies for further extension of time within which to make their freight cars conform to standards of equipment prescribed by commission pursuant to provisions of sec. 3 of act to supplement safety appliance acts, public no. 133, approved Apr. 14, 1910, as amended by act making appropriations for sundry civil expenses of Government for fiscal year 1912, and for other purposes, approved Mar. 4, 1911; [decided Nov. 2, 1915; report and order of commission]. 1915. [1]+370-375+[1] p. ([Opinion] 3207.) [Report from Interstate Commerce Commission reports, v. 36.] * Paper, 5c.

Freight rates. Class and commodity rates from Louisville, Ky., and Cincinnati, Ohio, to Alexandria, Va.; 4th section applications nos. 1548, 4966, 1952, and 1561; decided Nov. 1, 1915; report [and order] of commission. [1915.] 317-321+ii p. ([Opinion] 3200.) [Report from Interstate Commerce Commission reports, v. 36.] * Paper, 5c.

— Des Moines commodity rates, no. 6943, Greater Des Moines Committee v. Minneapolis & St. Louis Railroad Company et al.; [decided Nov. 11, 1915; supplemental report and order of commission]. 1915. [1]+538-539+ii p. ([Opinion] 3222.) [Report from Interstate Commerce Commission reports, v. 36.] * Paper, 5c.

— Five per cent case, letters transmitting, in response to resolution, copy of all evidence introduced and all exhibits received at hearings before Interstate Commerce Commission in docket no. 5860, revenues of rail carriers in official classification territory, and investigation and suspension docket no. 333, entitled rate increases in official classification territory. 1915. v. 1-7, [xiv]+1-652⁴+653-6848 p. il. 32 pl. 29 maps, 5 tab. (S. doc. 466, 63d Cong. 2d sess.) [Volume 8, which completes the set, is the index.] * Price will be quoted when set is completed.

— [Order promulgated] at general session of Interstate Commerce Commission on 12th of October, 1915, in matter of modification of provisions of sec. 6 of act with regard to posting freight or passenger tariffs at stations. [1915.] 4 p. * Paper, 5c.

— Through rates from Buffalo-Pittsburgh and Central Freight Association territories; 4th section applications nos. 1531 et seq.; decided Nov. 1, 1915; report [and order] of commission. [1915.] 325-328+ii p. ([Opinion] 3203.) [Report from Interstate Commerce Commission reports, v. 36.] * Paper, 5c.

Glass. No. 6756, Memphis Freight Bureau, for Binswanger & Company, v. Southern Railway Company et al.; decided Oct. 12, 1915; report [and order] of commission. [1915.] 281-284+ii p. ([Opinion] 3190.) [Report from Interstate Commerce Commission reports, v. 36.] * Paper, 5c.

— No. 7389, C. C. Belknap Glass Company v. Great Northern Railway Company et al.; [decided Nov. 2, 1915; report and order of commission]. 1915. [1]+322-323+[1] p. ([Opinion] 3201.) [Report from Interstate Commerce Commission reports, v. 36.] * Paper, 5c.

- Glucose.* Investigation and suspension no. 593, glucose from Chicago; decided Nov. 9, 1915; report [and order] of commission. [1915.] 379-385+[1] p. ([Opinion] 3209.) [Report from Interstate Commerce Commission reports, v. 36.] * Paper, 5c.
- Lettuce.* Investigation and suspension no. 602, lettuce from Texas points; decided Nov. 9, 1915; report [and order] of commission. [1915.] 511-513+[1] p. ([Opinion] 3214.) [Report from Interstate Commerce Commission reports, v. 36.] * Paper, 5c.
- Locomotives.* Rules and instructions for inspection and testing of steam locomotives and tenders in accordance with act of Mar. 4, 1915, amending act of Feb. 17, 1911; order of commission, Oct. 11, 1915. 1915. 29 p. il. * Paper, 10c.
A 15—2240/3
- Logs.* No. 6910, Maley & Wertz v. Louisville & Nashville Railroad Company; decided Oct. 5, 1915; report [and order] of commission. [1915.] 253-254+[1] p. ([Opinion] 3182.) [Report from Interstate Commerce Commission reports, v. 36.] * Paper, 5c.
- Lumber.* No. 4454, Krauss Brothers Lumber Company v. Nashville, Chattanooga & St. Louis Railway et al.; decided Oct. 18, 1915; report [and order] of commission on rehearing. [1915.] 285-288+[1] p. ([Opinion] 3191.) [Report from Interstate Commerce Commission reports, v. 36.] * Paper, 5c.
- No. 6747, Himmelberger-Harrison Lumber Company v. St. Louis & San Francisco Railroad Company et al.; [decided Oct. 5, 1915; report and order of commission]. 1915. [1]+262-265+ii p. ([Opinion] 3186.) [Report from Interstate Commerce Commission reports, v. 36.] * Paper, 5c.
- No. 7251, Eastern Oregon Lumber Producers' Association v. Oregon-Washington Railroad & Navigation Company et al.; [decided Nov. 11, 1915; report and order of commission]. 1915. [1]+526-528+ii p. ([Opinion] 3218.) [Report from Interstate Commerce Commission reports, v. 36.] * Paper, 5c.
- No. 7463, Beckman Lumber Company v. Tremont & Gulf Railway Company et al.; [decided Oct. 21, 1915; report and order of commission]. 1915. [1]+368-369+[1] p. ([Opinion] 3206.) [Report from Interstate Commerce Commission reports, v. 36.] * Paper, 5c.
- No. 7919, C. L. Gray Lumber Company v. Alabama, Tennessee & Northern Railway et al.; [decided Nov. 8, 1915; report and order of commission]. 1915. [1]+376-378+[1] p. ([Opinion] 3208.) [Report from Interstate Commerce Commission reports, v. 36.] * Paper, 5c.
- Machinery.* No. 7264, G. B. Merrill & Bro. v. Illinois Central Railroad Company et al.; decided Oct. 21, 1915; report [and order] of commission. [1915.] 523-525+[1] p. ([Opinion] 3217.) [Report from Interstate Commerce Commission reports, v. 36.] * Paper, 5c.
- Passenger rates.* No. 6489, Railroad Commission of Nevada v. Southern Pacific Company et al.; [decided Oct. 5, 1915; report and order of commission]. 1915. [1]+250-252+[1] p. ([Opinion] 3181.) [Report from Interstate Commerce Commission reports, v. 36.] * Paper, 5c.
- Railroad accidents.* Report of chief of Division of Safety covering investigation of accident on Baltimore & Ohio Southwestern Railroad at Orient, Ohio, Aug. 12, 1915. [1915.] 12 p. il. * Paper, 5c.
A 15—2458/3
- Railroad tickets.* No. 7231, Frank Reinert v. Pullman Company; [decided Oct. 21, 1915; report and order of commission]. 1915. [1]+304-305+[1] p. ([Opinion] 3195.) [Report from Interstate Commerce Commission reports, v. 36.] * Paper, 5c.
- No. 7638, Paul Bergman v. Illinois Central Railroad Company et al.; [decided Oct. 21, 1915; report and order of commission]. 1915. [1]+306-307+[1] p. ([Opinion] 3196.) [Report from Interstate Commerce Commission reports, v. 36.] * Paper, 5c.
- Rice.* No. 6592, in matter of import and domestic rates, brewers' rice; decided Nov. 8, 1915; [report of commission]. [1915.] p. 389-400. ([Opinion] 3211.) [From Interstate Commerce Commission reports, v. 36.] * Paper, 5c.
- Seeds.* No. 6820, J. G. Peppard Seed Company v. Atchison, Topeka & Santa Fe Railway Company et al.; decided Oct. 20, 1915; report [and order] of commission. [1915.] 311-314+ii p. ([Opinion] 3198.) [Report from Interstate Commerce Commission reports, v. 36.] * Paper, 5c.

- Steam-shovels.* No. 6153, Kenefick-Quigley-Russell Construction Company v. Southern Railway Company et al.; [decided Nov. 2, 1915; report and order of commission]. 1915. p. [1], 324, [1]. ([Opinion] 3202.) [Report from Interstate Commerce Commission reports, v. 36.] * Paper, 5c.
- Switching charges.* No. 711, in Supreme Court, Oct. term, 1915, Louisville & Nashville Railroad Company et al. v. United States et al.; suggestions in opposition to application for suspension of order of Interstate Commerce Commission. 1915. cover-title, ii+24 p. ‡
- No. 6422, Consumers Company v. Chicago & North Western Railway Company et al.; decided Oct. 5, 1915; report [and order] of commission. [1915.] 259-261+[1] p. ([Opinion] 3185.) [Report from Interstate Commerce Commission reports, v. 36.] * Paper, 5c.
- Wheat.* No. 7124, Merchants Exchange of St. Louis, Mo., v. Chicago & Alton Railroad Company; [decided Oct. 5, 1915; report of commission]. 1915. [1]+268-271 p. ([Opinion] 3188.) [From Interstate Commerce Commission reports, v. 36.] * Paper, 5c.

JUSTICE DEPARTMENT

- Archer, George F.* No. 112, in Supreme Court, Oct. term, 1915, United States v. George F. and Kate C. Archer, appeal from Court of Claims; brief for United States. 1915. cover-title, i+18 p. ‡
- Badders, George S.* No. 521, in Supreme Court, Oct. term, 1915, George S. Badders v. United States, in error to district court for district of Kansas; motion by United States to dismiss or to place on summary docket, and brief in support thereof. 1915. cover-title, 30 p. ‡
- Bothwell Company.* In Court of Claims, Bothwell Company et al. v. United States, no. 33077; demurrer to petition. [1915.] p. 7-29. ‡
- Eckman Manufacturing Company.* Nos. 50 and 51, in Supreme Court, Oct. term, 1915, 7 cases, more or less, each containing 12 bottles of Eckman's alterative, Eckman Manufacturing Company v. United States, and 6 cases, more or less, each containing 12 bottles of Eckman's alterative, Eckman Manufacturing Company v. United States, in error to district court for district of Nebraska; brief for United States. 1915. cover-title, iv+39 p. ‡
- Fernandez, Emeterio.* In Court of Claims, Indian depredations, Maria Tecla Fernandez, administratrix [of] Emeterio Fernandez, v. United States and Apache Indians, no. 5158; defendants' brief. [1915.] p. 1-8. ‡
- Foreign correspondence.* Memorandum on history and scope of laws prohibiting correspondence with a foreign government, and acceptance of commission to serve a foreign state in war, sec. 5 and 9, Federal penal code; by Charles Warren. 1915. 27 p. ‡ 15-26668
- Gerrard, Leander.* In Court of Claims, Indian depredations, Leander and Edward A. Gerrard v. United States and Sioux Indians, no. 4592; defendants' brief. [1915.] p. 1-3. ‡
- Hamburg-Amerikanische Packetfahrt-Actien Gesellschaft.* In Supreme Court, Oct. term, 1915, no. 289, United States v. Hamburg-Amerikanische Packetfahrt-Actien Gesellschaft et al.; no. 332, Hamburg-Amerikanische Packetfahrt-Actien Gesellschaft et al. v. United States; reply memorandum for United States. [1915.] cover-title, 21 p. ‡
- Hartranft, William A.* No. 381, in Supreme Court, Oct. term, 1915, William A. Hartranft v. Alexander R. Mulloony, judge of Police Court of District of Columbia, in error to Court of Appeals of District of Columbia; motion to advance, or to place on summary docket. 1915. cover-title, 2 p. ‡
- Jin Fuey Moy.* No. 525, in Supreme Court, Oct. term, 1915, United States v. Jin Fuey Moy, in error to district court for western district of Pennsylvania; brief for United States. [1915.] cover-title, ii+37 p. ‡
- Marshall, J. G.* In Court of Claims, Indian depredations, Ed. C. Biesenbach, administrator [of] J. G. Marshall, v. United States and Comanche Indians, no. 3238; defendants' brief. [1915.] p. 1-5. ‡

- Mounday, Don A.* No. 692, in Supreme Court, Oct. term, 1915, Don A. and L. D. W. Mounday *v.* United States, petition for writ of certiorari to circuit court of appeals for 8th circuit; brief for United States in opposition. 1915. cover-title, 5 p. ‡
- New Orleans-Belize Royal Mail and Central American Steamship Company, Limited.* No. 71, in Supreme Court, Oct. term, 1915, New Orleans-Belize Royal Mail and Central American Steamship Company, Limited, *v.* United States, appeal from Court of Claims; brief for United States. 1915. cover-title, i+23 p. ‡
- Nice, Fred.* No. 681, in Supreme Court, Oct. term, 1915, United States *v.* Fred Nice, in error to district court for district of South Dakota; motion by United States to advance. 1915. cover-title, 2 p. ‡
- Normile, Fastabend & McGregor.* Nos. 83 and 84, in Supreme Court, Oct. term, 1915, United States *v.* Simon Normile, John A. Fastabend, and William P. McGregor, late partners as Normile, Fastabend and McGregor; Simon Normile, John A. Fastabend, and William P. McGregor, late partners as Normile, Fastabend and McGregor *v.* United States, appeal from Court of Claims; brief for United States. 1915. cover-title, 14 p. ‡
- Philadelphia, Baltimore and Washington Railroad.* No. 31131, in Court of Claims, Philadelphia, Baltimore and Washington Railroad Company *v.* United States; brief for defendant. 1915. cover-title, p. 35-62. ‡
- Postal Device and Lock Company.* No. 77, in Supreme Court, Oct. term, 1915, Frank Crocker, trustee in bankruptcy of Postal Device & Lock Co., *v.* United States, appeal from Court of Claims; brief for United States. 1915. cover-title, i+22 p. ‡
- Pulaski, M. H., Company.* Five per cent discount cases, nos. 496-509, in Supreme Court, Oct. term, 1915, United States *v.* M. H. Pulaski Co. et al.; same *v.* R. B. Henry Co. et al.; same *v.* James Elliott & Co. et al.; same *v.* J. Wile Sons & Co.; same *v.* Robert Muller & Co.; same *v.* Wood & Selick et al.; same *v.* E. La Montagne's Sons; same *v.* Albert Lorseh & Co. et al.; same *v.* Cullman Bros. et al.; same *v.* G. W. Faber, Inc.; same *v.* Louis Meyers & Son; same *v.* William Openhym & Sons et al.; same *v.* Park & Tilford; same *v.* Selgas & Co., on writs of certiorari to Court of Customs Appeals; motion by United States to advance. 1915. cover-title, 4 p. ‡
- Quiver, Dennis.* No. 682, in Supreme Court, Oct. term, 1915, United States *v.* Dennis Quiver, in error to district court for district of South Dakota; motion by United States to advance. 1915. cover-title, 2 p. ‡
- Reading Company.* In district court for eastern district of Pennsylvania, no. 1095, Sept. sessions, 1913, United States *v.* Reading Company et al.; final decree and explanatory memorandum. 1915. cover-title, 5 p. ‡
- Rodriguez, Jose P.* In Court of Claims, Indian depredations, Eulalio Cervantes, executor [of] J. P. Rodriguez, *v.* United States and Comanche Indians, no. 151; defendants' brief. [1915.] p. 1-19. ‡
- Rose, Marion W.* No. 723, in Supreme Court, Oct. term, 1915, Marion W. Rose *v.* United States, petition for writ of certiorari to circuit court of appeals for 8th circuit; brief for United States in opposition. 1915. cover-title, 3 p. ‡
- Sargent Land Company.* [In circuit court of appeals for 8th circuit, Dec. term, 1914, Fred von Baumbach, collector of internal revenue for district of Minnesota, *v.* Sargent Land Company; same *v.* Sutton Land Company; same *v.* Kear-sarge Land Company; transcript of record.] [1915.] [2] l. +140-157 p. ‡
- Sheckels, Theodore.* In Court of Claims, no. 292 D. C., Helen C. Sheckels, surviving executrix of Theodore Sheckels, *v.* District of Columbia; defendant's brief on order of remand. 1915. cover-title, p. 199-229. ‡
- Slaughter, William M.* In Court of Claims, Indian depredations, William M. Slaughter and Richard Sopris *v.* United States and Kiowa Indians, no. 2327; defendants' supplemental brief. [1915.] p. 9-17. ‡
- Southern Pacific Company.* In equity, no. 420, district court for district of Utah. United States *v.* Southern Pacific Company and others; summary of evidence and brief on behalf of petitioner. 1915. cover-title, 300 p. map. ‡
- Tonn, Michael G.* In Court of Claims, Indian depredations, Clarence L. Sne-deker, admr. [of] Michael G. Tonn, *v.* United States and Sioux and Cheyenne Indians, no. 5905; defendants' brief. [1915.] p. 11-14. ‡

United Shoe Machinery Company. In equity, no. 4489, in district court for eastern district of Missouri, *United States v. United Shoe Machinery Company et al.*; temporary restraining order, preliminary injunction, and opinion. 1915. cover-title, 19 p. ‡

Ward, Dan A. In Supreme Court, Oct. term, 1915, *Dan A. Ward and W. A. Greenwood v. Thomas W. Morgan*, warden [of Penitentiary at Leavenworth, Kans.], petition for writ of certiorari to circuit court of appeals for 8th circuit; brief for United States in opposition. 1915. cover-title, 9 p. ‡

Weber, L. Lawrence. No. 644, in Supreme Court, *L. Lawrence Weber v. Frederick S. Freed*, deputy collector of customs, in charge of port of Newark, N. J., appeal from district court for district of New Jersey; brief for appellee. 1915. cover-title, ii+10 p. ‡

— Same, with additional matter. 1915. cover-title, ii+14 p. ‡

Winton, Charles F. In Court of Claims, no. 29821, estate of Charles F. Winton and others *v. Jack Amos and others*, known as Mississippi Choctaws; defendants' brief on claimants' and intervenors' motion for new trial and objections to claimants' motion to amend court's findings of fact, and Field and Lindly's exceptions, and London's bill of exceptions. 1915. cover-title, i+193-260 p. ‡

LABOR DEPARTMENT

Government officials and employees. Opinions of solicitor for Department of Labor [Aug. 1908-Apr. 1915] dealing with workmen's compensation under act granting to certain employees of United States right to receive from it compensation for injuries sustained in course of their employment, approved May 30, 1908, with amendments thereto [etc.]. 1915. 811 p. * Cloth, \$1.15.
15—26686

CHILDREN'S BUREAU

Child-welfare exhibits, types and preparation; by Anna Louise Strong. 1915. 58 p. il. 15 p. of pl. (Miscellaneous series 4; Bureau publication 14.) * Paper, 20c.
15—26704

NOTE.—This is the first publication bearing the series title Miscellaneous series. No. 1 has been assigned to Bureau publication 1, Children's Bureau; no. 2 to Bureau publication 2, Birth registration (printed as Monograph 1); and no. 3 to Bureau publication 5, Handbook of Federal statistics of children.

LABOR STATISTICS BUREAU

Monthly review of Bureau of Labor Statistics, v. 1, no. 5; Nov. 1915. 1915. 112 p. ‡
15—26485

NOTE.—The Review is the medium through which the Bureau publishes the results of original investigations too brief for bulletin purposes, notices of labor legislation by the States or by Congress, and Federal court decisions affecting labor, which from their importance should be given attention before they could ordinarily appear in the bulletins devoted to these subjects.

Poisons. Industrial poisons used in rubber industry; [by Alice Hamilton]. Oct. 1915. 64 p. 2 pl. 12 p. of pl. (Bulletin 179; Industrial accidents and hygiene series 7.) * Paper, 20c.
L 15—89

— Same. (H. doc. 1712.)

LIBRARY OF CONGRESS

Classification. Classification, class A, general works, polygraphy, adopted 1911, as in force June, 1915. 1915. 63 p. large 8° * Paper, 10c. 15—26002

— Classification, GR, folk-lore, GT, manners and customs, completing class G, geography, anthropology, sports, and games. 1915. 43 p. large 8° * Paper, 5c. 15—26003

— Classification, HT, social groups, communities, classes, races, completing class H, social sciences. 1915. 24 p. large 8° * Paper, 5c. 15—26004

COPYRIGHT OFFICE

NOTE.—Subscriptions for the Catalogue of copyright entries should be sent to the Superintendent of Documents, instead of to the Register of Copyrights as formerly.

Copyright. [Catalogue of copyright entries, new series, pt. 1, group 1, v. 12] no. 108-119; Nov. 1915. Nov. 1-29, 1915. p. 865-1008. [Issued 3 times a week.] * Paper, \$3.00 a yr. (4 pts.); pts. 1 and 3, each \$1.00 a yr.; pts. 2 and 4, each 50c. a yr. 6-35347/8

NOTE.—Each number is issued in 4 parts: pt. 1, group 1, relates to books; pt. 1, group 2, to pamphlets, leaflets, contributions to newspapers or periodicals, etc., lectures, sermons, addresses for oral delivery, dramatic compositions, maps; pt. 2, to periodicals; pt. 3, to musical compositions; pt. 4, to works of art, reproductions of a work of art, drawings or plastic works of scientific or technical character, photograpus, prints and pictorial illustrations, motion pictures.

— Same, pt. 1, group 1 [v. 12, monthly index]; Oct. 1915. 1915. x+xx p.

— Same, pt. 2, v. 10, no. 3. 1915. vii+187-273+xxvii p. [Quarterly.]

— Same, pt. 3, v. 10, no. 10. 1915. vii+871-1004+xxix p.

— Same, pt. 4, v. 10, no. 3. 1915. vii+293-442 p. [Quarterly.]

DOCUMENTS DIVISION

Government publications. Monthly list of State publications. Sept. 1915; v. 6, no. 9. 1915. p. 399-444. * Paper, 50c. a yr. 10-8924/2

NATIONAL ACADEMY OF SCIENCES

Meteorites. Memoirs of National Academy of Sciences. 1915. v. 13, 513 p. 36 p. of maps, large 4° * Cloth, 85c. 15-26687

CONTENTS.—Catalogue of meteorites of North America, to Jan. 1, 1909 [with bibliographies]; by Oliver Cummings Farrington.

— Same. (S. doc. 995.)

NAVY DEPARTMENT

Orders. General order 164-166 [5th series]; Oct. 23-Nov. 1, 1915. [1915.] 1 p. and 10 p. 4° ‡

MARINE CORPS

Marksmanship qualifications 44-50, 1915; Oct. 16-Nov. 20, 1915. [1915.] Each 2 p. ‡

Orders. Marine Corps orders 39 and 40, 1915; Nov. 1 and 6, 1915. [1915.] l. 101 and 102. ‡

Trumpet calls. Instructions for trumpet and drum together with full code of signals and calls used by Army, Navy, and Marine Corps. 1915. 40 p. il. * Cloth, 50c. War 15-196

NAVAL INTELLIGENCE OFFICE

Navies. Information concerning some of principal navies of the world [with list of references]. Oct. 1915. 28 p. 1 tab. * Paper, 5c.

NAVIGATION BUREAU

Leaves of absence. Leaves of absence granted officers of Navy subsequent to July 1, 1915. [1915.] 7 p. [Monthly.] ‡ CA 8-489

— Same subsequent to Aug. 1, 1915. [1915.] 7 p. [Monthly. Heading for this issue is: Statement of leaves of absence.] ‡

— Same subsequent to Sept. 1, 1915. [1915.] 5 p. [Monthly.] ‡

Naval Auxiliary Service. Change in Regulations for Naval Auxiliary Service, 1914, no. 9, 11-13; May 24-Nov. 4, 1915. [1915.] Each 1 p. 12° ‡

Officers, Navy. Navy and Marine Corps list and directory, officers of Navy and Marine Corps, Nov. 1, 1915. 1915. 106 p. [Monthly.] * Paper, 10c. single copy, \$1.00 a yr. War 9-131/3

— Officers of Navy and Marine Corps in District of Columbia, Nov. 1, 1915. 1915. 21 p. * Paper, 5c. 9-24810/4

HYDROGRAPHIC OFFICE

NOTE.—The charts, sailing directions, etc., of the Hydrographic Office are sold by the office in Washington and also by agents at the principal American and foreign seaports and American lake ports. The price of the General catalogue of mariners' charts and books is 50c. Copies of the Hydrographic bulletins, reprints, and Notice to mariners are supplied free on application at the Hydrographic Office in Washington and at the branch offices in Boston, New York, Philadelphia, Baltimore, Norfolk, Savannah, New Orleans, Galveston, San Francisco, Portland (Oreg.), Seattle, Chicago, Cleveland, Buffalo, Sault Ste. Marie, and Duluth.

Hydrographic bulletin, weekly, no. 1366-69; Nov. 3-24, 1915. [1915.] Each 1 p. various sizes. †

Navigation. Useful tables from American practical navigator, by Nathaniel Bowditch; re-edited in Hydrographic Office. 1914 [reprint July, 1915]. [1]+503-716, 725-733, 739-945+[1] p. large 8° ([Publication] 9, pt. 2.) † Half-leather, \$1.25. 14-30640/5

NOTE.—The omission of pages in this edition does not indicate omission of material, as the publication is complete although the paging is irregular.

Notice to mariners 45-48, 1915; Nov. 6-27 [1915]. [1915.] [xi]+992-1101 l. map. [Weekly.] † 7-20609/4

Scandinavia pilot: v. 1, The Naze to Christiania, thence to the Kattegat, also the Naze to Bergen. 1st edition. 1915. 571+[2] l. map. ([Publication] 140.) [The 2 leaves mentioned in the collation consist of request coupons which are detachable.] † Cloth, 90c.

Tide calendar [for Norfolk and Newport News, Va.], Dec. 1915. [1915.] 1 p. 4° [Monthly.] †

Charts

Calais Road, France, north coast, from latest French surveys; chart 4341. Scale naut. m.=5 in. Washington, Hydrographic Office, Sept. 1915. 18.8×20.7 in. † 20c.

China, south coast, Tinpak to Macao, from British sketch surveys, 1807-82 [with insets]; chart 3170. Scale 1° lat.=14.2 in. Washington, Hydrographic Office, Oct. 1915. 25.5×38.6 in. † 40c.

Hullingsan Harbor, from British survey in 1807.

Macao Harbor, from Portuguese plan, 1912.

Namo Harbor, Hauchenn Island, from British survey in 1807.

Shito Bay, St. John Island, surveyed by J. P. Larkins.

Compass. Variation of compass for 1915; chart 2406. Scale 10° long.=1.2 in. Washington, Hydrographic Office, Oct. 1915. 27.2×45.1 in. † 50c.

Denmark, North Sea, Esbjerg to Hanstholm, from latest Danish surveys; chart 4850. Scale 1° lat.=13.4 in. Washington, Hydrographic Office, Sept. 1915. 25.6×18.7 in. † 20c.

East Frisian Islands, Germany and Netherlands, North Sea, Friesche Zeegat to Jade River, from latest German and Netherlands Government surveys; chart 4859. Scale naut. m.=0.7 in. Washington, Hydrographic Office, Nov. 1915. 25.6×50.5 in. † 50c.

England. England, south and west coasts, St. Agnes Hd. to Gerrans Bay, including approaches to Falmouth, Penzance, & St. Ives, from latest information; chart 4501. Scale naut. m.=1 in. Washington, Hydrographic Office, Nov. 1915. 25.8×38.9 in. † 40c.

— England, south and west coasts, Trevose Head to Dodman Point, including Scilly Isles, from latest British surveys; chart 4450. Scale naut. m.=0.5 in. Washington, Hydrographic Office, Oct. 1915. 25.8×38.7 in. † 40c.

— England, south coast, Bigbury Bay to Exmouth, showing approaches to Salcombe, Dartmouth, and Tor Bay, from latest British surveys; chart 4499. Scale naut. m.=1.1 in. Washington, Hydrographic Office, Oct. 1915. 38.7×25.9 in. † 40c.

— England, south coast, Eddystone to Portland, from latest British surveys; chart 4448. Scale naut. m.=0.5 in. Washington, Hydrographic Office, Nov. 1915. 25.8×38.9 in. † 40c.

— England, south coast, Owers to Christchurch, with Spithead and Isle of Wight, from latest British surveys; chart 4496. Scale naut. m.=1.35 in. Washington, Hydrographic Office, Nov. 1915. 25.7×59.7 in. † 50c.

- England*—Continued. England, south coast, Owers to Dungeness, from latest British surveys; chart 4446. Scale naut. m.=0.5 in. Washington, Hydrographic Office, Nov. 1915. 25.6×38.8 in. † 40c.
- England, south coast, Portland to Christchurch, from latest British surveys; chart 4497. Scale naut. m.=1.3 in. Washington, Hydrographic Office, Oct. 1915. 25.8×43.3 in. † 50c.
- England, south coast, Portland to Owers, from latest British surveys; chart 4447. Scale naut. m.=0.5 in. Washington, Hydrographic Office, Nov. 1915. 25.7×39 in. † 40c.
- England, south coast, Straight Point to Portland, from latest British surveys; chart 4498. Scale naut. m.=1.35 in. Washington, Hydrographic Office, Nov. 1915. 26.2×49.4 in. † 50c.
- England, west coast, Trevoise Head to Bull Point, from latest British surveys; with inset, Morte Bay, from British survey in 1879; chart 4451. Scale naut. m.=0.5 in. Washington, Hydrographic Office, Oct. 1915. 25.6×18.7 in. † 20c.
- Esbjerg* approaches, including Knude Dyb and Horns Rev, [or] Knude Deep and Horns Reef, Denmark and Germany, North Sea, from latest Danish and German surveys; chart 4864. Scale naut. m.=0.55 in. Washington, Hydrographic Office, Sept. 1915. 25.9×38.9 in. † 40c.
- France*. France, north coast, Cape Flamanville to St. Marcouf Is., from latest French surveys; chart 4339. Scale naut. m.=1 in. Washington, Hydrographic Office, Nov. 1915. 25.6×38.7 in. † 40c.
- France, north coast, Cape Levi to Fecamp, from latest French surveys; chart 4324. Scale naut. m.=0.5 in. Washington, Hydrographic Office, Nov. 1915. 25.7×38.8 in. † 40c.
- France, north coast, Ile d'Ouessant [or] Ushant Island to Plateau des Roches Douvres [or] Douvres Rocks, from latest French surveys; chart 4326. Scale naut. m.=0.5 in. Washington, Hydrographic Office, Oct. 1915. 25.5×50.3 in. † 50c.
- France, west coast, Cape de la Chevre to Pointe de Corsen, including Rade de Brest, from latest French surveys; chart 4365. Scale naut. m.=1.55 in. Washington, Hydrographic Office, Oct. 1915. 26.7×40.4 in. † 40c.
- France, west coast, Pte. d'Arcahon to Pte. de la Coubre, from latest French surveys; chart 4332. Scale naut. m.=0.5 in. Washington, Hydrographic Office, Sept. 1915. 39×25.5 in. † 40c.
- Germany* and Denmark, west coast, North Sea, Vortrapp Tief [or] Vortrapp Deep to Knude Dyb [or] Knude Deep, from latest German and Danish surveys; chart 4863. Scale naut. m.=0.75 in. Washington, Hydrographic Office, Oct. 1915. 38.6×25.6 in. † 40c.
- Graa Dyb* [or] Graa Deep, Denmark, west coast, from latest Danish surveys, scale naut. m.=1.8 in.; Esbjerg Harbor, scale 400 yds.=3 in.; chart 4911. Washington, Hydrographic Office, Sept. 1915. 26.9×19.5 in. † 20c.
- Haiti*. South coast of Haiti, island of Haiti, W. I., Aux Cayes to Aquin Bay, from surveys by U. S. S. Eagle, 1908-15; chart 2609. Scale naut. m.=1.5 in. Washington, Hydrographic Office, June, 1915. 28.8×45.1 in. † 60c.
- Haiti (island)*. Island of Haiti, W. I., with Windward and Mona passages, from latest information; chart 948. Scale 1° long.=4.5 in. Washington, Hydrographic Office, June, 1915. 30.1×41.2 in. † 60c.
- Hook of Holland*, Holland, North Sea, from latest Netherlands Government surveys; chart 4901. Scale naut. m.=7.4 in. Washington, Hydrographic Office, Oct. 1915. 19.6×26.4 in. † 20c.
- Ireland*. Ireland, south coast, Kinsale to Wexford, from latest British surveys; chart 4715. Scale naut. m.=0.5 in. Washington, Hydrographic Office, Nov. 1915. 25.8×47.5 in. † 50c.
- Ireland, south coast, Valentia to Cork, from latest British surveys; chart 4716. Scale naut. m.=0.5 in. Washington, Hydrographic Office, Nov. 1915. 25.6×45.4 in. † 50c.

Irish Sea. Irish Channel, northern sheet, from latest British surveys; chart 4439. Scale 1° lat.=14.2 in. Washington, Hydrographic Office, Sept. 1915. 29.9×37.3 in. † 40c.

— Irish Channel, southern sheet, from latest British surveys; chart 4438. Scale 1° lat.=13.4 in. Washington, Hydrographic Office, Sept. 1915. 30.2×37.3 in. † 50c.

Kialing Kiang or Chungking Siao Ho, Yangtze Kiang, Szechwan Province, China, Chungking to Paoning, from British sketch survey in 1902; chart 3296. Scale naut. m.=0.5 in. Washington, Hydrographic Office, Nov. 1915. 19×25.6 in. [Map is divided into 4 sections.] † 20c.

*Libia** (Tripoli), Mediterranean Sea, Ras Makhabez to Benghazi, from latest French surveys [with insets]; chart 3927. Scale naut. m.=2.9 in. Washington, Hydrographic Office, Nov. 1915. 25.7×38.8 in. † 40c.

Brega, [or] Bureiga, Marsa.
Dzelra, Port, or Zoralk.
Elmsel, Ras, Anchorage.
Khoms (Homs, or Lebida) Bay.
Misurata, Cape, Anchorage.
Sirte, Port, or Port Chebek.
Ugra, Marsa, Anchorage.
Zuaga, Port.

Lim Fiord, Denmark, North Sea, including Mariager and Randers fiords, from latest Danish surveys [with insets]; chart 4865. Scale naut. m.=0.6 in. Washington, Hydrographic Office, Nov. 1915. 25.7×51.6 in. † 50c.

Aalborg.
Glyngöre.
Hadsund.
Hobro.
Lemvig.
Lim Fiord, eastern entrance.
Lögstör.
Mariager Fiord entrance.
Nykjöbing.
Randers.
Randers Fiord entrance.
Skive.
Struer.
Thisted.

Lister Tief [or] Lister Deep, Germany, North Sea, from latest German surveys; chart 4910. Scale naut. m.=1.5 in. Washington, Hydrographic Office, Oct. 1915. 19.2×25.9 in. † 20c.

Medway River. River Medway, England, east coast, Bishops Ness to Rochester, from latest British surveys; chart 4487. Scale naut. m.=5.9 in. Washington, Hydrographic Office, Oct. 1915. 26.2×39.8 in. † 40c.

Needles Channel with Christchurch Bay, England, south coast, from latest British surveys; chart 4512. Scale naut. m.=3.9 in. Washington, Hydrographic Office, Sept. 1915. 26.4×38.9 in. † 40c.

New Guinea. Plans on northwest coast of New Guinea, south Pacific Ocean; chart 2977. Washington, Hydrographic Office, Oct. 1915. 31.9×26.4 in. † 40c.

Boni Harbor, Waigeu I., from French survey in 1793.
Fakfak and Atiati Onin, [or] Acha Tuning, Roads, from Netherlands Government plan, 1903.
Kaju Mera and Lakahia bays, from Netherlands Government surveys, 1905-11.
Karas I. Anchorage, Sebakor Bay, from Netherlands Government survey in 1853.
Patipi Bay, McCluer Inlet, from Netherlands Government plan, 1903.
Sekar, [or] Segaar, Bay, McCluer Inlet, from German survey in 1875 and Netherlands Government survey in 1902.
Sele Strait, from Netherlands Government plan, 1903.
Triton Bay, from Netherlands Government survey in 1910 and 1911.

Pilot charts. Pilot chart of Central American waters, Dec. 1915; chart 3500. Scale 1° long.=0.7 in. Washington, Hydrographic Office, Nov. 20, 1915. 23.4×35.1 in. [Monthly. Certain portions of the data are furnished by the Weather Bureau.] † 10c.

— Pilot chart of Indian Ocean, Jan. 1916; chart 2603. Scale 1° long.=0.2 in. Washington, Hydrographic Office, Nov. 16, 1915. 22.5×30.8 in. [Monthly. Certain portions of the data are furnished by the Weather Bureau.] † 10c.

— Pilot chart of north Atlantic Ocean, Nov. 1915; chart 1400. Scale 1° long.=0.27 in. Washington, Hydrographic Office, Oct. 29, 1915. 23.1×31.7 in. [Monthly. Certain portions of the data are furnished by the Weather Bureau.] † 10c.

- Pilot charts*—Continued. Pilot chart of north Pacific Ocean, Jan. 1916; chart 1401. Scale 1° long.=0.2 in. Washington, Hydrographic Office, Nov. 16, 1915. 20.7×35.3 in. [Monthly. Certain portions of the data are furnished by the Weather Bureau.] † 40c.
- Plymouth, England.* Approaches to Plymouth, England, south coast, from latest British surveys; chart 4500. Scale naut. m.=1 in. Washington, Hydrographic Office, Sept. 1915. 25.8×38.9 in. † 40c.
- Sea Reach.* River Thames, England, east coast, from latest British surveys; chart 4484. Scale naut. m.=2.9 in. Washington, Hydrographic Office, Oct. 1915. 26.1×39 in. † 40c.
- Southampton Water,* England, south coast, from latest British surveys; chart 4509. Scale naut. m.=4.9 in. Washington, Hydrographic Office, Sept. 1915. 43.9×26.3 in. † 50c.
- Spain.* North and west coasts of Spain, Cape Peñas to Pontevedra Bay, from latest Spanish surveys; with inset, Camariñas Bay; chart 4380. Scale 1° lat.=11.5 in. Washington, Hydrographic Office, Nov. 1915. 25.7×38.8 in. † 40c.
- Spain, north coast, Rio Bidasoa to Cape Peñas, from latest Spanish surveys; chart 4379. Scale 1° lat.=11.6 in. Washington, Hydrographic Office, Nov. 1915. 25.8×38.7 in. † 40c.
- Spithead.* Approaches to Spithead, England, south coast, from latest British surveys; chart 4505. Scale naut. m.=2.7 in. Washington, Hydrographic Office, Oct. 1915. 26.8×43.6 in. † 50c.
- Spithead, England, south coast, from latest British surveys; chart 4506. Scale naut. m.=5 in. Washington, Hydrographic Office, Sept. 1915. 26.8×39.8 in. † 40c.
- Telegraph* communications of the world afforded by submarine cables, principal land lines, and radio stations; with inset [Gulf of Mexico and Caribbean Sea]; chart 2180. Scale 10° long.=1.6 in. 4th edition. Washington, Hydrographic Office, Dec. 1904, extensive corrections May, 1915. 2 sheets, each about 34.3×29.9 in. † 70c.
- Texel,* Netherlands, North Sea, from latest Netherlands Government surveys; chart 4903. Scale naut. m.=1.4 in. Washington, Hydrographic Office, Sept. 1915. 26.5×19.8 in. † 20c.
- West India Islands,* Haiti to St. Lucia, from latest information; chart 2318. Scale 1° long.=4.5 in. Washington, Hydrographic Office, July, 1915. 30.2×45.9 in. † 60c.
- Wilhelmshaven,* Jade River, Germany, North Sea, from latest German surveys; chart 4906. Scale naut. m.=2.9 in. Washington, Hydrographic Office, Sept. 1915. 26.4×19.6 in. † 20c.
- Yokosuka* and Nagaura harbors, Gulf of Tokyo, Houshu, south coast, Japan, from French survey in 1870; chart 2735. Scale 2000 yds.=7.1 in. Washington, Hydrographic Office, Nov. 1915. 25.4×19.6 in. † 20c.

SUPPLIES AND ACCOUNTS BUREAU

- Naval supplies.* Notice of proposed purchases [of miscellaneous materials, etc.], no. 497-500; Nov. 5-26, 1915. [1915.] Each [2] p. 4° [Weekly.] †
- Pay Corps, Navy.* Memoranda for information of officers of Pay Corps, commanding officers of ships, and commandants of stations 176; Nov. 1, 1915. [1915.] p. 3789-3820, 12° [Monthly.] ‡

PAN AMERICAN UNION

NOTE.—The Pan American Union sells its own monthly bulletins, handbooks, etc., at prices usually ranging from 5c. to \$2.00. The price of the English edition of the bulletin is 25c. a single copy or \$2.00 a year, the Spanish edition \$1.50 a year, the Portuguese edition \$1.00 a year, and the French edition 75c. a year. Address the Director General of the Pan American Union.

Single copies of the English edition of the bulletin may be obtained from the Superintendent of Documents at 25c. each.

Bulletins. Boletim da União Pan-Americana, Novembro, 1915, edição portuguesa; [v. 9, no. 5]. [National Capital Press, Inc., Washington, D. C., 1915.] iv+241-300 p. il. 1 pl. [Monthly.] 11-27014/2

- Bulletins.*—Continued. Boletín de la Unión Panamericana, Octubre, 1915, sección española; [v. 41, no. 4]. [1915.] iv+461-616 p. il. 1 por. [Monthly.] 12—12555/2
- Bulletin de l'Union Panaméricaine, Novembre, 1915, édition française; [v. 9, no. 5]. [National Capital Press, Inc., Washington, D. C., 1915.] iv+209-260 p. il. 1 pl. [Monthly.] 11—27013/2
- Bulletin of Pan American Union, Oct. 1915 [English section; v. 41, no. 4]. [1915.] v+453-608 p. il. 1 por. [Monthly.] 8—30967/2
- Same. (H. doc. 39, pt. 4, 64th Cong. 1st sess.)
- Pan American Scientific Congress.* Topics for Pan American conferences. [1915.] 2 l. [From Bulletin, Oct. 1915.] †
- Pan-Americanism.* Practical Pan-Americanism; by John Barrett. n. p. [1915.†] 11 p. [From North American review, Sept. 1915.] † 15—26688

POST OFFICE DEPARTMENT

- Conference of Post Office Inspectors in Charge.* Proceedings of Conference of Post Office Inspectors in Charge, Washington, D. C., Sept. 13-16, 1915. 1915. 39 p. †
- Mail contracts.* Advertisement inviting proposals for carrying mails on star routes in Alabama, July 1, 1916-June 30, 1920. Oct. 27, 1915. 68 p. [Interleaved.] †
- Advertisement inviting proposals for carrying mails on star routes in Florida, July 1, 1916-June 30, 1920. Oct. 27, 1915. 52 p. [Interleaved.] †
- Advertisement inviting proposals for carrying mails on star routes in Georgia, July 1, 1916-June 30, 1920. Oct. 27, 1915. 48 p. [Interleaved.] †
- Advertisement inviting proposals for carrying mails on star routes in Kentucky, July 1, 1916-June 30, 1920. Oct. 27, 1915. 170 p. [Interleaved.] †
- Advertisement inviting proposals for carrying mails on star routes in Mississippi, July 1, 1916-June 30, 1920. Oct. 27, 1915. 64 p. [Interleaved.] †
- Advertisement inviting proposals for carrying mails on star routes in North Carolina, July 1, 1916-June 30, 1920. Oct. 27, 1915. 106 p. [Interleaved.] †
- Advertisement inviting proposals for carrying mails on star routes in Porto Rico, July 1, 1916-June 30, 1920. Oct. 27, 1915. 24 p. [Interleaved.] †
- Advertisement inviting proposals for carrying mails on star routes in South Carolina, July 1, 1916-June 30, 1920. Oct. 27, 1915. 42 p. [Interleaved.] †
- Advertisement inviting proposals for carrying mails on star routes in Tennessee, July 1, 1916-June 30, 1920. Oct. 27, 1915. 62 p. [Interleaved.] †
- Mail matter.* Postal laws and regulations pertaining to 2d class of mail matter; corrected to Oct. 1, 1915. 1915. 43 p. * Paper, 10c. 11—35032/5
- Parcel post* convention between United States and Argentine Republic; [signed Washington, Mar. 12, 1915, approved Mar. 15 and Sept. 15, 1915]. 1915. 13 p. [English and Spanish.] †
- Postal guide.* United States official postal guide, 3d series, v. 8, no. 5; Nov. 1915. Albany, N. Y., J. B. Lyon Company, printers [1915]. cover-title, 31 p.+ [2] l. [Monthly. Includes Inserts 171-181 to Postal laws and regulations of United States.] Cloth, \$3.50 a yr.; paper, \$3.00 a yr. 4—18254/3
- NOTE.—No. 1, July, for each year, is what is usually known as the Postal guide, nos. 2-12 being additions and corrections. Sold by the printers, J. B. Lyon Company, Market Square, Albany.
- Postal service.* Daily bulletin of orders affecting postal service, v. 36, no. 10880-904; Nov. 1-30, 1915. [1915.] Each 1 p. or [2] l. f° [Daily except Sundays and holidays.] † 6—5810/3

FOREIGN MAILS DIVISION

Steamboats. Schedule of steamers appointed to convey mails to foreign countries during Dec. 1915. Nov. 16, 1915. 1 p. narrow f° [Monthly.] * Paper, 10c. single copy, \$1.00 a yr.

RAILWAY MAIL SERVICE

Illinois. Scheme of Illinois, St. Paul, Minn., standpoint, Nov. 1915. 1915. 65 p. [Half of the pages are blank.] ‡

Massachusetts. General scheme of Massachusetts, 1st division, Railway Mail Service. 1915. 205 p. ‡

Pennsylvania. General scheme of Pennsylvania, 1915. 1915. xliii+423 p. ‡

TOPOGRAPHY DIVISION

NOTE.—Since February, 1908, the Topography Division has been preparing rural-delivery maps of counties in which rural delivery is completely established. They are published in two forms, one giving simply the rural free delivery routes, starting from a single given post office, sold at 5 cents each; the other, the rural free delivery routes in an entire county, sold at 20 cents each. A uniform scale of 1 inch to 1 mile is used. Editions are not issued, but sun-print copies are produced in response to special calls addressed to the Third Assistant Postmaster General, Finance Division, Washington, D. C. These maps should not be confused with the post route maps for which see Monthly catalogue for January, 1915, page 394.

PRESIDENT OF UNITED STATES

Address of President Wilson at 50th anniversary dinner of Manhattan Club, New York City, Nov. 4, 1915. 1915. 8 p. † 15—26669

Colorado River Reservation. Executive order [amending Executive orders of Nov. 16, 1874, and May 15, 1876, so as to correctly define southern boundary of Colorado River Indian Reservation in Arizona]. Nov. 22, 1915. 1 p. f° (No. 2273.) ‡

Dinosaur national monument, Utah, proclamation. Oct. 4, 1915. 1 p. 1 pl. f° (No. 1313.) †

Forest reserves. Executive order, Fox administrative site, near Ozark national forest, Ark. [revoking Executive order of Feb. 21, 1911, which reserved land in Arkansas for use of Forest Service as ranger station in connection with administration of national forest]. Oct. 30, 1915. 1 p. f° (No. 2267.) ‡

— Executive order, Katka administrative site, near Pend Oreille national forest, Idaho [revoking Executive order of Apr. 1, 1912, which reserved land in Idaho for use of Forest Service as ranger station in connection with administration of national forest]. Oct. 30, 1915. 1 p. f° (No. 2266.) ‡

Hardin, Charles. Executive order [authorizing reinstatement of Charles Hardin as clerk in Post Office Department]. Nov. 16, 1915. 1 p. f° (No. 2272.) ‡

Life-saving apparatus. Executive order [suspending for period ending Sept. 3, 1916, provisions of sec. 4488 of Revised statutes as amended by sec. 14 of act of Mar. 4, 1915, to promote welfare of American seamen in merchant marine, etc., relating to life-saving appliances on vessels of United States and foreign vessels leaving ports of United States]. Nov. 2, 1915. 1 p. f° (No. 2269.) ‡

Neutrality, France, Great Britain, Italy, Serbia, and Bulgaria, proclamation. [Nov. 11, 1915.] 4 p. f° ([No. 1317.]) †

Sheep. Executive order, United States sheep experiment station [withdrawing land in Idaho for use by Agriculture Department as sheep-breeding and grazing experimental station]. Oct. 30, 1915. 1 p. f° (No. 2268.) ‡

Ute Reservation. Executive order [reserving lands in Colorado as addition to Ute Indian Reservation]. Nov. 12, 1915. 1 p. f° (No. 2271.) ‡

War Department. Executive order [authorizing Hugh L. Scott, chief of staff, to perform duties of Secretary of War during absence of Secretary and assistant Secretary of War Department]. Nov. 10, 1915. 1 p. f° (No. 2270.) ‡

SMITHSONIAN INSTITUTION

NOTE.—In its latest price-list the Smithsonian Institution publishes this notice: "Applicants for these publications are requested to state the grounds for their requests, as the Institution is able to supply papers only as an aid to the researches or studies in which applicants are especially interested. The papers included in this list are distributed *gratis*, except as otherwise indicated. Publications should be ordered by the *publication number*, and arranged in sequence. The serial publications of the Smithsonian Institution are as follows: 1, Smithsonian contributions to knowledge; 2, Smithsonian miscellaneous collections; 3, Smithsonian reports. No sets of these are for sale or distribution, as most of the volumes are out of print. The Contributions to knowledge and Miscellaneous collections are distributed without charge only to public libraries, learned societies, institutions, and specialists in this country and abroad. The Smithsonian reports are regularly distributed by the Institution to libraries throughout the world, and only a limited number of the volumes remain to supply other demands. No general mailing-list of individuals is maintained. The reports can be purchased from the Superintendent of Documents, Government Printing Office, Washington, D. C. Remittances for publications not distributed gratuitously should be made payable to the 'Smithsonian Institution.' Applications from libraries should be accompanied by a statement of the number of volumes which they contain and the date of their establishment, and should have the endorsement of a Member of Congress."

The annual reports are the only Smithsonian publications that are regularly issued as public documents. All the others are paid for from the private funds of the Institution, but as they are usually regarded as public documents and have free transmission by mail they are listed in the Monthly catalogue.

Atoms. Magneton theory of structure of atom; by A. L. Parson. Washington, Smithsonian Institution, Nov. 29, 1915. [2]+80 p. il. 2 pl. (Publication 2371; Smithsonian miscellaneous collections, v. 65, no. 11.) † Paper, 30c. 15—26689

Pittdown man. Jaw of Pittdown man [with bibliography]; by Gerrit S. Miller, jr. Washington, Smithsonian Institution, Nov. 24, 1915. [2]+31 p. il. 5 pl. (Publication 2376; Smithsonian miscellaneous collections, v. 65, no. 12.) † Paper, 15c. 15—26690

Plantain-eaters. Descriptions of 7 new subspecies and 1 new species of African birds, plantain-eater, courser, and rail; by Edgar A. Mearns. Washington, Smithsonian Institution, Nov. 26, 1915. [2]+9 p. (Publication 2378; Smithsonian miscellaneous collections, v. 65, no. 13.) † Paper, 5c. 15—26691

Publications. Classified list of Smithsonian publications available for distribution, Oct. 15, 1915. Washington, Smithsonian Institution, 1915. vi+32 p. (Publication 2375.) † 15—25381/3

AMERICAN HISTORICAL ASSOCIATION

Reports. Annual report of American Historical Association, 1913. 1915. v. 2, 539 p. 1 pl. * Cloth, 60c. 4—18261/3

CONTENTS.—11th report of Historical Manuscripts Commission: Papers of James A. Bayard, 1796-1815; edited by Elizabeth Donnan.

— Same. (H. doc. 1697.)

ETHNOLOGY BUREAU

Guiana Indians. Inquiry into animism and folk-lore of Guiana Indians [with list of works of reference], by Walter E. Roth; [and with index to 30th report]. 1915. [1]+105-386+[1]+427-453 p. il. 4 pl. large 8° [From 30th report, 1909.] †

Mayas. Introduction to study of Maya hieroglyphs [with bibliography]; by Sylvanus Griswold Morley. 1915. xvi+284 p. il. 31 pl. map. (Bulletin 57.) * Cloth, 55c.; * paper, 40c. 15—26692

— Same. (H. doc. 429, 63d Cong. 2d sess.)

Zuñi Indians. Ethnobotany of Zuñi Indians; by Matilda Coxé Stevenson. 1915. [1]+33-102 p. 3 pl. large 8° [From 30th report, 1909.] †

NATIONAL MUSEUM

NOTE.—The publications of the National Museum comprise an annual report and three scientific series, viz., Proceedings, Bulletins, and Contributions from national herbarium. The editions are distributed to established lists of libraries, scientific institutions, and specialists, any surplus copies being supplied on application. The volumes of Proceedings are made up of technical papers based on the Museum collections in biology, geology, and anthropology, and of each of these papers a small edition, in pamphlet form, is issued in advance of the volume, for prompt distribution to specialists. No sets of any of these series can now be furnished.

Ordovician period. Bibliographic index of American Ordovician and Silurian fossils; by Ray S. Bassler. [Nov. 1] 1915. 2 v. [xii]+1521 p. 4 pl. (Bulletin 92.) * Paper, \$1.00 per set (2 vols.). 15—26667/3

NATIONAL SOCIETY OF DAUGHTERS OF AMERICAN REVOLUTION

Reports. 17th report of National Society of Daughters of American Revolution, Oct. 11, 1913–Oct. 11, 1914. Feb. 19, calendar day Mar. 3, 1915. 726 p. 10 pl. 10 p. of pl. (S. doc. 988.) * Paper, 50c. 8—36850/2

STATE DEPARTMENT

Diplomatic list, Nov. 1915. [1915.] cover-title, 24 p. 24° [Monthly.] †
10—16292/2

Neutrality. Diplomatic correspondence with belligerent Governments relating to neutral rights and duties. 1915. cover-title, 198 p. f° (European War no. 2.) [The "White book." Printed and distributed Oct. 21, 1915.] * Paper, 75c.

Peace. Agreement effected by exchange of notes between United States and Italy, extending time for appointment of commission under article 2 of treaty of May 5, 1914 [looking to advancement of cause of general peace]; signed Sept. 18, 1915. 1915. [4] p. (Treaty series 615½.) † 15—26693

— Treaty between United States and China, advancement of peace; signed Washington, Sept. 15, 1914, proclaimed Oct. 23, 1915. 1915. 6 p. (Treaty series 619.) † 15—26694

INTERNATIONAL JOINT COMMISSION ON BOUNDARY WATERS
BETWEEN UNITED STATES AND CANADA

St. Mary River. Hearing and argument in matter of measurement and apportionment of waters of St. Mary and Milk rivers and their tributaries in United States and Canada, St. Paul, Minn., May 24–28, 1915. 1915. 306 p. * Paper, 15c. 15—26695

SUPREME COURT

Cases adjudged in Supreme Court at Oct. term, 1914; Charles Henry Butler, reporter. Banks Law Publishing Co., New York, 1915. xlv+709 p. il. (United States reports, v. 238.) Sheep, \$1.75.

NOTE.—Sold by the printers, Banks Law Publishing Company, New York City. The purchaser must pay the cost of delivery.

[*Journal*] Nov. 1–30, 1915; [slips] 16–28. [1915.] 1. 34–62. ‡

La Montagne's, E., Sons. Transcript of record, Oct. term, 1915, no. 502. United States vs. E. La Montagne's Sons, on writ of certiorari to Court of Customs Appeals. [1915.] cover-title, i+10 p. ‡

Lorsch, Albert, & Co. Transcript of record, Oct. term, 1915, no. 503. United States vs. Albert Lorsch & Company et al., on writ of certiorari to Court of Customs Appeals. [1915.] cover-title, i+12 p. ‡

Meyers, Louis, & Son. Transcript of record, Oct. term, 1915, no. 506. United States vs. Louis Meyers & Son, on writ of certiorari to Court of Customs Appeals. [1915.] cover-title, i+21 p. ‡

Muller, Robert, & Co. Transcript of record, Oct. term, 1915, no. 500. United States vs. Robert Muller & Company, on writ of certiorari to Court of Customs Appeals. [1915.] cover-title, i+21 p. ‡

Nice, Fred. Transcript of record, Oct. term, 1915, no. 681. United States vs. Fred Nice, in error to district court for district of South Dakota. [1915.] cover-title, i+12 p. ‡

Openhym, William, & Sons. Transcript of record, Oct. term, 1915, no. 507. United States vs. William Openhym & Sons et al., on writ of certiorari to Court of Customs Appeals. [1915.] cover-title, i+24 p. ‡

Park & Tilford. Transcript of record, Oct. term, 1915, no. 508. United States vs. Park & Tilford, on writ of certiorari to Court of Customs Appeals. [1915.] cover-title, i+21 p. ‡

- Pulaski, M. H., Company.* Transcript of record, Oct. term, 1915, no. 496, United States vs. M. H. Pulaski Company et al., on writ of certiorari to Court of Customs Appeals. [1915.] cover-title, i+26 p. ‡
- Quiver, Dennis.* Transcript of record, Oct. term, 1915, no. 682, United States vs. Dennis Quiver, in error to district court for district of South Dakota. [1915.] cover-title, i+12 p. ‡
- Selgas & Co.* Transcript of record, Oct. term, 1915, no. 509, United States vs. Selgas & Company, on writ of certiorari to Court of Customs Appeals. [1915.] cover-title, i+22 p. ‡
- Wood & Selick.* Transcript of record, Oct. term, 1915, no. 501, United States vs. Wood & Selick et al., on writ of certiorari to Court of Customs Appeals. [1915.] cover-title, i+24 p. ‡

TREASURY DEPARTMENT

- Finance.* Daily statement of Treasury compiled from latest proved reports from Treasury offices and depository banks, Nov. 1-30, 1915. [1915.] Each 3 p. f° [Daily except Sundays and holidays.] † 15-3303/5
- Financial statement* of United States Government, Oct. 31, 1915. [1915.] 1 p. narrow f° [Monthly. Formerly issued as Statement of public debt and cash in Treasury.] †
- Pan American Financial Conference.* Proceedings of 1st Pan American Financial Conference, Washington, May 24-29, 1915. 1915. 744 p. * Cloth, \$1.00. 15-26696
- Seals.* Car, package, and baggage seals [use of Tyden seal for cars and compartments of vessels and Brooks tin button seal for packages of ordinary merchandise in less than carload lots and baggage continued]. 1915. 1 p. ([Treasury decision] 35867.) [From Treasury decisions, v. 29, no. 19.] †
- Supplies.* Purchases of stationery supplies for field officers to be made from general schedule of supplies. Nov. 6, 1915. 1 p. 4° (Dept. circular 52; Division of Printing and Stationery.) †
- Treasury decisions* under customs, internal-revenue, and other laws, including decisions of Board of General Appraisers and Court of Customs Appeals, v. 29, no. 18-21; Nov. 4-25, 1915. 1915. various paging. [Weekly. Department decisions numbered 35827-898, general appraisers' decisions 7799-7816, abstracts 38620-802, and internal revenue decisions 2255-65.] * Paper, 5c. single copy, \$1.75 a yr. 10-30490/3

APPRAISERS

- Reappraisements* of merchandise by general appraisers [on Oct. 21-Nov. 23, 1915]; Nov. 1-27, 1915. [1915.] various paging, 4° (Reappraisement circulars 2809-18.) [Weekly.] * Paper, 5c. single copy, 60c. a yr. 13-2916/4

ARCHITECT, SUPERVISING

- Attleboro, Mass.* Specification for construction of post office at Attleboro, Mass. 1915. cover-title, 56 p. f° †
- Aurora, Nebr.* Specification for construction of post office at Aurora, Nebr. 1915. cover-title, 54 p. f° †
- Columbus, Ga.* Specification for new toilet room, etc., in post office at Columbus, Ga. 1915. cover-title, 13 p. f° †
- Dover, Del.* Specification for new conduit and wiring system, and lighting fixtures in post office at Dover, Del. 1915. cover-title, 15 p. f° †
- Greenwich, Conn.* Specification for construction of post office at Greenwich, Conn. 1915. cover-title, 56 p. f° †
- Humboldt, Tenn.* Specification for construction of post office at Humboldt, Tenn. 1915. cover-title, 52 p. f° †
- Middletown, Ohio.* Specification for construction of post office at Middletown, Ohio. 1915. cover-title, 58 p. f° †
- Missoula, Mont.* Specification for extension, remodeling, etc., of post office and courthouse at Missoula, Mont. 1915. cover-title, 69 p. f° †

- Ridgway, Pa.* Specification for construction of post office at Ridgway, Pa. 1915. cover-title, 59 p. f° †
- St. Petersburg, Fla.* Specification for construction of post office at St. Petersburg, Fla. 1915. cover-title, 53 p. f° †
- Seymour, Conn.* Specification for construction of post office at Seymour, Conn. 1915. cover-title, 58 p. f° †
- Winona, Minn.* Specification for conduit and wiring system, lighting fixtures, etc., in courthouse and post office at Winona, Minn. 1915. cover-title, 18 p. f° †

COAST GUARD

- Orders.* General order 27; Oct. 14, 1915. [1915.] 24 p. †

COMPTROLLER OF CURRENCY

- Bulletin* 1176-80; Nov. 1-29, 1915. [1915.] various paging, 4° [Weekly.] †
- National bank notes.* Monthly statement of national bank notes outstanding, bonds on deposit, etc. [Nov. 1, 1915]. Nov. 1, 1915. 1 p. 4° † 10-21266/3

GOVERNMENT ACTUARY

- Bonds of United States.* Market prices and investment values of outstanding securities [of United States, Oct. 1915]. Nov. 1, 1915. [2] p. 4° (Treasury Dept. Dept. circular 2.) [Monthly.] †

INTERNAL REVENUE COMMISSIONER

- Opium,* decision of [district court, eastern district of Pennsylvania, United States v. Michael Sussman]. [1915.] 3 p. ([Treasury decision] 2239.) [From Treasury decisions, v. 29, no. 12.] †

LOANS AND CURRENCY DIVISION

- Bonds of United States.* Caveat list of United States registered bonds, Nov. 1, 1915. [1915.] 1 p. f° [Monthly.] †
- Money.* Circulation statement, Nov. 1, 1915. Nov. 1 [1915]. 1 p. oblong 8° [Monthly.] † 10-21267/3

PUBLIC HEALTH SERVICE

- Chicago, Ill.* Public health administration in Chicago, Ill., study of organization and administration of city health department; by J. C. Perry. 1915. 147 p. (Reprint 300.) [From Public health reports, v. 30, nos. 34, 35, 37, and 39.] * Paper, 15c. 15-26697
- Children.* Heights and weights of children, classification, by age and by sanitation, of 1,652 white school children (771 boys, 881 girls) in city of X; by C. W. Stiles and George A. Wheeler. 1915. 16 p. il. (Reprint 303.) [From Public health reports, v. 30, no. 41.] * Paper, 5c. 15-26698
- Disinfectants.* Efficient liquid disinfectant, formula by which one can be readily prepared; by Albert F. Stevenson. 1915. 7 p. (Reprint 304.) [From Public health reports, v. 30, no. 41.] * Paper, 5c. 15-26699
- Drugs.* Pharmacy of useful drugs; by Martin I. Wilbert. 1915. 6 p. (Reprint 297.) [From Public health reports, v. 30, no. 35.] * Paper, 5c. 15-26700
- Poisons and habit-forming drugs, digest of laws and regulations relating to possession, use, sale, and manufacture of poisons and habit-forming drugs enacted during 1913 and 1914, now in force in United States; by Martin I. Wilbert. 2d edition. 1915. 100 p. (Reprint 240.) [No change in text from that of previous edition. From Public health reports, v. 29, nos. 46-48.] * Paper, 10c. 15-26216/5
- Embalming,* indefinite preservation of body; by Edward Francis. 1915. 6 p. (Reprint 292.) [From Public health reports, v. 30, no. 31.] * Paper, 5c. 15-26701

Hygiene, Public. Municipal ordinances, rules, and regulations pertaining to public health adopted during [calendar year] 1914 by cities of United States having population of over 10,000 in 1910. 1915. xx+657 p. (Reprint 273.) [From Public health reports, v. 29, no. 32-v. 30, no. 16.] * Paper, 65c.

15—26702

Industrial hygiene, plan for education in avoidance of occupational diseases and injuries; by J. W. Schereschewsky. 1915. 8 p. (Reprint 302.) [From Public health reports, v. 30, no. 40.] * Paper, 5c.

15—26703

Public health reports, v. 30, no. 45-48; Nov. 5-26, 1915. 1915. [xix]+3267-3535 p. il. [Weekly.] * Paper, 5c. single copy, \$2.00 a yr.

6—25167/2

SPECIAL ARTICLES.—No. 45. Division of Sanitary Reports and Statistics, Bureau of Public Health Service.—No. 46. Experimental pellagra in human subject brought about by restricted diet; by Joseph Goldberger and G. A. Wheeler.—No. 47. Notifiable diseases, prevalence during 1914 in cities of 10,000 to 100,000, diphtheria, gonorrhoea, leprosy, malaria, measles, epidemic cerebrospinal meningitis, poliomyelitis, scarlet fever, smallpox, syphilis, tuberculosis, and typhoid fever, cases reported, case rates per 1,000 population, and fatality rates per 100 cases.—No. 48. Water-borne dysentery epidemic, caused by using water from auxiliary fire connection; by H. A. Whittaker.

NOTE.—This publication is distributed gratuitously to State and municipal health officers, etc., by the Surgeon General of the Public Health Service, Treasury Department. Others desiring these reports may obtain them from the Superintendent of Documents at the price stated above.

TREASURER OF UNITED STATES

Paper money. Monthly statement, paper currency of each denomination outstanding Oct. 30, 1915. Nov. 1 [1915]. 1 p. oblong 24° †

WAR DEPARTMENT

Military policy. Outline of proposed military policy. [1915.] 8 p. †
War 15—197

ADJUTANT GENERAL'S DEPARTMENT

Army. Army list and directory, Nov. 20, 1915. 1915. 133 p. large 8°
[Monthly.] * Paper, 15c. single copy, \$1.50 a yr. 9—35106/3

Officers of Army and families of officers residing in or near District of Columbia, Nov. 5, 1915. 1915. 21 p. * Paper, 5c. 9—35107/3

COAST ARTILLERY SCHOOL

Enlisted Specialists Department. Information pertaining to qualifications and examinations of candidates for admission to Department of Enlisted Specialists, Coast Artillery School, appointments, duties, number and rates of pay of non-commissioned staff officers, Coast Artillery Corps. Fort Monroe, Va., Coast Artillery School Press, 1915. [2]+33 p. il. 24° †

CANAL ZONE, ISTHMUS OF PANAMA

Canal record, v. 9, no. 11-14; Nov. 3-24, 1915. Balboa Heights, Canal Zone [1915]. p. 93-124, il. 4° [Weekly.] 7—35328/3

NOTE.—The Canal record is furnished free to United States Government departments, representatives of foreign governments, public libraries, and employees of the Panama Canal and the Panama Railroad Company whose names are on the gold roll. Others desiring this publication may obtain it at the subscription price of \$1.00 per year. Remittances for subscriptions may be forwarded to The Panama Canal, Washington, D. C., or to The Canal Record, Balboa Heights, Canal Zone, Isthmus of Panama.

HEALTH DEPARTMENT

Report of Department of Health of Panama Canal, Sept. 1915. 1915. 47 p. 12°
[Monthly.] † 9—22388/2

PURCHASING DEPARTMENT

Supplies. Circular [proposals for supplies] 990-994; Nov. 5-24, 1915. [1915.] various paging, f° †

— Proposals [for supplies 990-994 to accompany Circular proposals for supplies 990-994]. [1915.] Each 1 p. 32° and 24° †

ENGINEER DEPARTMENT

Orders. Special orders 18 [1915]; Oct. 29, 1915. [1915.] 1 p. 12° ‡

NORTHERN AND NORTHWESTERN LAKES SURVEY

NOTE.—Charts of the Great Lakes and connecting waters and St. Lawrence River to the international boundary at St. Regis, of Lake Champlain, and of the New York State Canals (series in preparation—2 charts published), are prepared and sold by the U. S. Lake Survey Office, Old Custom-house, Detroit, Mich. Charts may also be purchased at the following U. S. engineer offices: 710 Army Building, New York, N. Y.; 25 North Pearl St., Albany, N. Y.; 540 Federal Building, Buffalo, N. Y.; and Canal Office, Sault Ste. Marie, Mich. A catalogue (with index map), showing localities, scales, prices, and conditions of sale, may be had upon application at any of these offices.

A descriptive bulletin, which supplements the charts and gives detailed information as to harbors, shore lines and shoals, magnetic determinations, and particulars of changing conditions affecting navigation, is issued free to chart purchasers, upon request. The bulletin is revised annually and issued at the opening of navigation (in April), and supplements thereto are published monthly during the navigation season.

Complete sets of the charts and publications may be seen at the U. S. engineer offices in Duluth, Minn., Milwaukee, Wis., Chicago, Ill., Grand Rapids, Mich., Cleveland, Ohio, and Oswego, N. Y., but they are obtainable only at the sales offices above mentioned.

Great Lakes. Supplement 7, Nov. 18, 1915, corrections and additions to Bulletin 24; to supplement information given upon charts of Great Lakes. U. S. Lake Survey Office, Detroit, Mich. [1915]. p. 1-5+1. 6-13+12] p. 4° †

NATIONAL BOARD FOR PROMOTION OF RIFLE PRACTICE

Shooting news, monthly bulletin of National Board for Promotion of Rifle Practice in United States, Oct. 1915; [v. 1, no. 10]. [Washington, War Department, 1915.] cover-title, 44 p. il. † National Rifle Association of America, Woodward Building, Washington, D. C., paper, 10c.

ORDNANCE DEPARTMENT

Ordnance. Instructions regarding disposition of unserviceable ordnance property and tables of credit allowances. Sept. 22, 1915. 12 p. ([Form] no. 1871.) ‡

— Supply and allowance tables, Ordnance Department. Sept. 22, 1915. 45 p. ([Form] no. 1970.) ‡

QUARTERMASTER GENERAL OF ARMY

Officers. Roster showing stations and duties of officers of Quartermaster Corps of Army, Nov. 1, 1915. [1915.] 9 p. [Monthly.] ‡ 7—31790

Stoppage circular, Nov. 15, 1915. [1915.] 1 p. [Monthly.] ‡

SIGNAL OFFICE

Orders 11 [1915]; Nov. 16, 1915. [1915.] 2 p. 12° ‡

STAFF CORPS, GENERAL

Army. Changes 35 [for] Army regulations [1913]; Nov. 5, 1915. [1915.] 2 l. [Regulations issued by War Department.] †

Shooting. Changes 11 [for] Small arms firing manual [1913]; Oct. 27, 1915. [1915.] 1 p. small 4° †

Uniforms. Changes 3 and 4 [for] Uniform specifications [1915]; Oct. 26 and Nov. 16, 1915. [1915.] 1 p. and 3 l. 12° [Specifications issued by Quartermaster General of Army.] †

— Changes 15 [for] Uniform regulations [1914]; Nov. 15, 1915. [1915.] 1 p. 12° †





lib

U735

Key Book

Monthly Catalogue

United States

Public Documents

No. 252

December, 1915

916

ISSUED BY THE
SUPERINTENDENT OF DOCUMENTS



WASHINGTON
1916

Abbreviations

Appendix.....	app.	Page, pages.....	p.
Congress.....	Cong.	Part, parts.....	pt., pts.
Department.....	Dept.	Plate, plates.....	pl.
Document.....	doc.	Portrait, portraits.....	por.
Facsimile, facsimiles.....	facsim.	Quarto.....	4°
Folio.....	fo	Report.....	rp.
House.....	H.	Saint.....	St
House bill.....	H. R.	Section, sections.....	sec.
House concurrent resolution.....	H. Con. Res.	Senate, Senate bill.....	S.
House document.....	H. doc.	Senate concurrent resolution.....	S. Con. Res.
House executive document.....	H. ex. doc.	Senate document.....	S. doc.
House joint resolution.....	H. J. Res.	Senate executive document.....	S. ex. doc.
House report.....	H. rp.	Senate joint resolution.....	S. J. Res.
House resolution (simple).....	H. Res.	Senate report.....	S. rp.
Illustration, illustrations.....	il.	Senate resolution (simple).....	S. Res.
Inch, inches.....	in.	Session.....	sess.
Latitude.....	lat.	Sixteenmo.....	16°
Leaf, leaves.....	l.	Table, tables.....	tab.
Longitude.....	long.	Thirtytwo-mo.....	32°
Mile, miles.....	m.	Treasury.....	Treas.
Miscellaneous.....	misc.	Twelvemo.....	12°
Nautical.....	naut.	Twentyfour-mo.....	24°
No date.....	n. d.	Versus.....	vs., v.
No place.....	n. p.	Volume, volumes.....	v., vol.
Number, numbers.....	no., nos.	Year.....	yr.
Octavo.....	8°		

Common abbreviations for names of States and months are also used.

* Document for sale by Superintendent of Documents.

† Distribution by office issuing document, free if unaccompanied by a price.

‡ Document not obtainable.

Explanation

Words and figures inclosed in brackets [] are given for information, but do not appear on the title-pages of the publications catalogued. When size is not given octavo is to be understood. Size of maps is measured from outer edge of border, excluding margin. The dates, including day, month, and year, given with Senate and House documents and reports are the dates on which they were ordered to be printed. Usually the printing promptly follows the ordering, but various causes sometimes make delays. When Congress and session are not given with the numbers of Senate and House documents and reports, 64th Congress, 1st session, is to be understood.

SALES OF GOVERNMENT PUBLICATIONS

The Superintendent of Documents, Washington, D. C., is authorized to sell at cost of paper and printing any United States public document in his charge the distribution of which is not otherwise provided for.

Publications can not be supplied free to individuals nor forwarded in advance of payment.

Publications entered in this catalogue that are for sale by the Superintendent of Documents are indicated by a star (*) preceding the price. A dagger (†) indicates that application should be made to the Department, Bureau, or Division issuing the document. A double dagger (‡) indicates that the document is not obtainable. Whenever additional information concerning the method of procuring a document seems necessary it will be found under the name of the Bureau by which it was published. The Senate and House documents and reports are issued in limited editions and, unless otherwise indicated, may be obtained only through Members of Congress.

In ordering a publication from the Superintendent of Documents, give (if known) the name of the publishing Department, Bureau, or Division, and the title of the publication. If the publication is numbered, give the number also. Every such particular assists in quick identification. Do not order by the Library of Congress card number.

The accumulation of publications in this Office amounts to several millions, of which over a million are assorted, forming the sales stock. Many rare books are included, but under the law all must be sold "at cost," regardless of their age or scarcity. Many of the books have been in stock some time and are apt to be shop-worn. In filling orders the best copy available is sent. A general price-list of public documents is not available, but lists on special subjects will be furnished on application.

MONTHLY CATALOGUE DISTRIBUTION

The Monthly catalogue is sent to each Senator, Representative, Delegate, Resident Commissioner, and officer in Congress, to designated depositories and State and Territorial libraries, to substantially all Government authors, and to as many school, college, and public libraries as the limited edition will supply.

Subscription price to individuals, \$1.10 a year, including index. Back numbers can not be supplied. Notify the Superintendent of Documents of any change of address.

LIBRARY OF CONGRESS CARDS

Numbers to be used in ordering the L. C. catalogue cards will be found at the end of the titles of the more important monographic documents. The figure following the card number (separated from it by a slanting line) indicates the number of cards required for entries suggested (title entry not included) on the cards. The price of the cards is 2c. for the first card and $\frac{1}{10}$ c. for each additional card for the same title ordered at the same time. Remittances for the L. C. catalogue cards should be made to the Librarian of Congress. They can not be furnished by the Superintendent of Documents.

INDEX

An Index to the Monthly catalogue is issued at the end of the fiscal year. This contains index entries for all the numbers issued from July to June, and can be bound with the numbers as an index to the volume. Persons desiring to bind the catalogue at the end of the year should be careful to retain the numbers received monthly, as duplicate numbers can not be supplied.

HOW TO REMIT

Remittances for the documents marked with a star (*) should be made to the **Superintendent of Documents, Washington, D. C.**, by coupons, postal money order, express order, or New York draft. Currency may be sent at sender's risk.

Postage stamps, foreign money, defaced or smooth coins, positively will not be accepted.

For the convenience of the general public, coupons that are good until used in exchange for Government publications sold by the Superintendent of Documents may be purchased from his Office in sets of 20 for \$1.00. Address order to Superintendent of Documents, Government Printing Office.

No charge is made for postage on documents forwarded to points in United States, Alaska, Guam, Hawaii, Philippine Islands, Porto Rico, Samoa, or to Canada, Cuba, Mexico, or Shanghai. To other countries the regular rate of postage is charged, and remittances must cover such postage.

NOTES OF GENERAL INTEREST

The passing of one month of the Congressional session was marked by the usual increase in output of Government printing, the most conspicuous element in this increase being, perhaps, the issuance of the annual reports of which over one hundred and thirty have been received, including most of the bureau reports. The various publishing bureaus are still furnishing an augmented quota of work covering a wide range of subjects, and we mention some of the most important below with the usual classified list appended:

Seagoing vessels of the United States, with official numbers and signal letters, 1915; pt. 6 of 47th annual list of merchant vessels, year ended June 30, 1915—gives official numbers, register dimensions, date and place of building, and ownership. Price, paper, 25 cents.

Customs regulations of the United States prescribed for the instruction and guidance of customs officers, edition of 1915, published by the Treasury Department—covers regulations and requirements for importation of goods into the United States, embracing the amount of customs, methods of collecting, general duties of customs officers, etc. Price, cloth, \$1.00.

Official register of the United States, 1915—directory, commonly known as the Blue book, list of employees of the United States Government, exclusive of the Postal Service, giving names, salaries, from where appointed, etc., also an outline of the organization of the Executive Departments, giving names of principal officers, etc. Price, cloth, \$1.50.

Drill book for the Hospital Corps, United States Navy, 1915—covers signals and definitions, general principles, school of the recruit, drills, honors and salutes, etc. Price, leather, 65 cents.

Extraction and recovery of radium, uranium, and vanadium from carnotite, Mines Bureau Bulletin 104—covers formation of National Radium Institute, different methods of treating radium ores, Bureau of Mines method for treating carnotite, general descriptions of operations, radium refining, etc. Price, paper, 25 cents.

Protection of life and property against lightning, Standards Bureau Technologic papers 56—covers early history of lightning rod, desirability of protection against lightning, efficiency of lightning rods, safe-guarding of human life, etc. Price, paper, 35 cents.

AGRICULTURE

Tests of corn varieties on the Great Plains, Agriculture Department Bulletin 307—covering limitations, adaptability of varieties, tests of varieties, etc. Price, paper, 5 cents.

Importance and character of the milled rice imported into the United States, Agriculture Department Bulletin 323—covering quantity and value of rice imported, description of rice types, analyses, etc. Price, paper, 5 cents.

Community production of Durango cotton in the Imperial Valley, Agriculture Department Bulletin 324—history of the industry, varieties grown, progress, etc. Price, paper, 5 cents.

Directions for blueberry culture, 1916, Agriculture Department Bulletin 334—covers propagation, cultivation, profits, etc. Price, paper, 15 cents.

Trenching machinery used for the construction of trenches for tile drains, Farmers' bulletin 698—covers construction of plows, scoops, excavators, and other machinery and devices. Price, paper, 5 cents.

Soil survey of Dekalb County, Ga., a separate from Field operations of the Bureau of Soils—covers description of the soil, climate, etc., with soil map. Price, paper, 15 cents.

Reconnaissance soil survey of northeastern Wisconsin, a separate from Field operations of the Bureau of Soils—covers description of the area, climate, agricultural possibilities, etc., with soil map. Price, paper, 25 cents.

* ANTHRAX

Experiments in vaccination against anthrax, Agriculture Department Bulletin 340—discussion of the prevalence of anthrax, and methods of control, vaccination, experiments, etc. Price, paper, 5 cents.

CLOTHING INDUSTRY

Women's muslin-underwear industry, report on the cost of production of women's muslin underwear in the United States, Miscellaneous series 29, Bureau of Foreign and Domestic Commerce—covers women's clothing industry, manufacturing and selling, working conditions, etc. Price, paper, 20 cents. This was listed in the Monthly catalogue for Nov. 1915, page 191.

DRAINAGE

Land drainage by means of pumps, Agriculture Department Bulletin 304—covers drainage reclamation, drainage in northern Europe, experiences in United States, pumping systems, including construction of levees, etc. Price, paper, 15 cents.

EDUCATION

Danish people's high school, including a general account of the educational system of Denmark, Education Bureau Bulletin 45, 1915—covers historical development, organization, and administration. Price, paper, 20 cents.

ELECTROLYSIS

Electrolysis and its mitigation, Standards Bureau Technologic papers 52—covers general considerations regarding electrolysis, methods of mitigation applicable to pipes, railway negative returns, etc. Price, paper, 30 cents.

ENTOMOLOGY

Acarina or mites, review of the group for the use of economic entomologists, Agriculture Department Report 108—comprehensive classification of acarina, with a descriptive introduction, accompanied by many illustrations. Price, paper, 30 cents.

FORESTRY

Northern hardwood forest, its composition, growth, and management, Agriculture Department Bulletin 285—covers topography, climate, growth, economic importance, management, etc. Price, paper, 20 cents.

The ashes, their characteristics and management, Agriculture Department Bulletin 299—covers description of groups and varieties of ash trees, cultivation, value of the timber, etc. Price, paper, 25 cents.

Willows, their growth, use, and importance, Agriculture Department Bulletin 316—covers the tree and its varieties, life history, cultivation, uses, etc. Price, paper, 15 cents.

LUMBER

Australasian markets for American lumber, Special agents series 109, Bureau of Foreign and Domestic Commerce—report on the native timber resources, imports of foreign timber, condition of market, trade, exports, tariff, and various uses of lumber in Australia and New Zealand. Price, paper, 5 cents.

MINES

Effects of atmospheres deficient in oxygen on small animals and on men, Mines Bureau Technical paper 122—study of the effect of bad air in mines, covering experiments on mice, canary birds, experiments by members of the Bureau of Mines. Price, paper, 5 cents.

NATIONAL PARKS

Proceedings of the National Park Conference held at Berkeley, Cal., Mar. 11-13, 1915, issued by the Interior Department—detailed report of the proceedings of the conference. Price, paper, 20 cents.

PRICES

Wholesale prices, 1890 to 1914, Labor Statistics Bureau Bulletin 181—extensive statistical tables covering wholesale prices of commodities, average wholesale prices, tables of weights used in computing, etc. Price, paper, 25 cents.

ROADS

Methods for the examination of bituminous road materials, Agriculture Department Bulletin 314—practical work by road experts, covering the scheme of examination, methods and apparatus used. Price, paper, 10 cents.

REPRINTS

Important reprints ordered by the Office of Superintendent of Documents during the last month follow:

Uses of commercial woods of the United States: Beech, birches, and maples, Agriculture Department Bulletin 12—covering supply, implements, furniture, lumber, preservative treatment, etc. Price, paper, 10 cents.

Water supply, plumbing, and sewage disposal for country homes, Agriculture Department Bulletin 57—practical work covering farm water supply, sewage, etc., including use of the septic tank, gravity system, well protection, and pneumatic tank system. Price, paper, 10 cents.

Highway bonds, a compilation of data and analysis of economic features affecting construction and maintenance of highways financed by bond issues, and the theory of highway bond calculations, Agriculture Department Bulletin 136—considers cost of highway construction and maintenance, bond issues, etc. Price, paper, 25 cents.

Information concerning milk goats, Animal Industry Bureau Bulletin 68—covers present situation, diseases, breeding, uses of goats, milk, etc. Price, paper, 15 cents.

House ants, Entomology Bureau Circular 34—gives description, habits, life history, various species of ants, with means of eradication. Price, paper, 5 cents.

Chemical composition of American food materials, Experiment Stations Office Bulletin 28—revised edition—gives brief history of food analysis, with explanation of terms used, and tables showing maximum, minimum, and average composition of staple American food materials. Price, paper, 10 cents.

Asparagus culture, Farmers' bulletin 61—embraces history, seed, preparation of soil, cultivation, canning, and insect enemies. Price, paper, 5 cents.

Use of concrete on the farm, Farmers' bulletin 461—practical work on selection of materials, mixing, tools used, etc. Price, paper, 5 cents.

Woodsmen's handbook, Forest Service Bulletin 36—comprehensive work on log, timber, and board measurements, including standard rules such as Scribner's, Doyle's, Spaulding's, etc. Price, paper, 25 cents.

Tests of structural timbers, Forest Service Bulletin 108—covers methods of tests, also grading of timber according to mechanical properties. Price, paper, 20 cents.

United States mining statutes, annotated, Mines Bureau Bulletin 94, two parts—Part 1 covers sections and statutes relating to metalliferous coal mining; Part 2 covers miscellaneous mining subjects—a codification and annotation to date of the Congressional enactments relating to mining. Price, cloth, \$2.50 per set.

Dyestuffs for American textile and other industries, Special agents series 96, Bureau of Foreign and Domestic Commerce—article by Thomas H. Norton covering the dyestuff situation in the United States, American supply, the German industry, processes of manufacture, etc. Price, paper, 10 cents.

Banking opportunities in South America, Special agents series 106, Bureau of Foreign and Domestic Commerce—comprehensive review of the banking situation in South America. Price, paper, 20 cents.

Some economic aspects of war, by Henry C. Emery, lecture delivered before the Army War College, Apr. 11, 1913—discussion by Henry C. Emery, professor of economics at Yale University, on war from standpoint of the political economist, and constitutes a general argument in favor of preparedness. Price, paper, 5 cents.

Tests of the absorptive and permeable properties of portland cement mortars and concretes, with tests of damp-proofing and waterproofing compounds and materials, Standards Bureau Technologic papers 3—includes statistical tables. Price, paper, 20 cents.

Practical tree surgery, Agriculture Department Yearbook separate 622—practical work on the modern art of preserving trees by means of concrete fillings, etc., covering the principles involved and the general theory of tree growth. Price, paper, 10 cents.

Trade directory of Central America and the West Indies, Miscellaneous series 22, Bureau of Foreign and Domestic Commerce—list of the merchants, tradesmen, and manufacturing institutions in South America, arranged alphabetically by countries and industries. Price, cloth, 60 cents.

CLASSIFICATION NOTATION IN PRICE LISTS

Price lists issued by the Office of the Superintendent of Documents will in future use a shilling mark (/) in the classification notation at the end of entries. This change was inaugurated with the new editions of numbers 43 and 58 of the series. The number which follows the shilling mark will be in all cases the same as the superior number or superior letter used in the official Documents Office classification. The shilling mark does not indicate any change in the form of the classification numbers but is used because the superior numbers and letters are not always clear when printed. As the classification notation is only added in the Price lists to facilitate the ordering of publications, the Documents Office trusts that no confusion will arise on account of the seeming differences in the classification numbers as used in the Price lists and in the Checklist and the Depository invoices.

These numbers must not be confused with the Library of Congress card numbers which appear after the entries in the Monthly catalogues issued by the Office of the Superintendent of Documents.

MONTHLY CATALOGUE

No. 252

DECEMBER

1915

AGRICULTURE DEPARTMENT

NOTE.—Those publications of the Department of Agriculture which are for sale will be supplied by the Superintendent of Documents, Washington, D. C. The Department issues a monthly list of publications, which is mailed to all applicants, enabling them to select such reports and bulletins as interest them.

Accounts. Expenditures, miscellaneous expenses, Department of Agriculture, report of expenditures, fiscal year 1915. Dec. 15, 1915. 9 p. (H. doc. 399.) ‡

Cattle. [Bureau of Animal Industry] order 238 amendment 39-41; [Dec. 9-24, 1915]. [1915.] Each 3 p. or 2 p. 8° and narrow 8° [Consist of orders concerning quarantine of cattle, etc.] †

Chemistry Bureau. Compensation, etc., paid by Bureau of Chemistry, Department of Agriculture, detailed report of all sums paid for compensation or expenses of officers or other persons employed by State, county, or municipal governments during fiscal year 1915. Dec. 7, 1915. 2 p. (H. doc. 100.) ‡

Cow-peas. Influence of growth of cowpeas upon some physical, chemical, and biological properties of soil; by C. A. LeClair. Dec. 6, 1915. cover-title, p. 439-448, il. 1 pl. large 8° [From Journal of agricultural research, v. 5, no. 10.] ‡

Crops. Regulations governing publication of reports and information utilized in compilation of reports prepared by Bureau of Crop Estimates, concerning acreages, conditions, yields, farm reserves, or quality of products of soil grown within United States. Dec. 21, 1915. 4 p. ‡

Eggs. Measurement of winter cycle in egg production of domestic fowl [with list of literature cited]; by Raymond Pearl. Dec. 6, 1915. cover-title, p. 429-437, large 8° [From Journal of agricultural research, v. 5, no. 10.] ‡

Forest reserves. Moneys received, forest investigations, etc., statement of moneys received as contributions toward cooperative work in forest investigations, or protection and improvement of national forests, during fiscal year 1915. Dec. 7, 1915. 2 p. (H. doc. 101.) ‡

— Refund of excess deposits, purchase of timber. report of amounts refunded to depositors on account of excess deposits in connection with purchase of timber, use of lands or resources of national forests. Dec. 7, 1915. 1 p. (H. doc. 115.) ‡

Forest Service. Reimbursement of appropriation for general expenses, Forest Service. Dec. 7, 1915. 2 p. (H. doc. 67.) ‡

Grapes. Variations in mineral composition of sap, leaves, and stems of wild-grape vine and sugar-maple tree [with list of literature cited]; by O. M. Shedd. Dec. 20, 1915. cover-title, p. 529-542, large 8° [From Journal of agricultural research, v. 5, no. 12.] ‡

Journal of agricultural research, v. 5, no. 10-13; Dec. 6-27, 1915. Department of Agriculture, Washington, 1915. cover-titles, 405-582+[6] p.+[3] l. il. 7 pl. 6 p. of pl. large 8° [Weekly.] * Paper, 10c. single copy, \$3.00 a yr.

Agr 13-1723/3

CONTENTS.—No. 10. Inheritance of length of pod in certain crosses [with list of literature cited]; by John Belling.—Honeycomb heart-rot of oaks caused by *Stereum subpileatum*; by William H. Long.—Measurement of winter cycle in egg production of domestic fowl [with list of literature cited]; by Raymond Pearl.—Influence of growth of cowpeas upon some physical, chemical, and biological properties of soil; by C. A. LeClair.—No. 11. Translocation of mineral constituents of seeds and tubers of certain plants during growth; by G. Davis Buckner.—Fate and effect of arsenic applied as spray for weeds; by W. T. McGeorge.—Angular leaf-spot of cucumbers; by Erwin F.

Smith and Mary Katherine Bryan.—Activity of soil protozoa [with list of literature cited]; by George P. Koch.—Beriberi and cottonseed poisoning in pigs, preliminary note; by George M. Rommel and Edward B. Vedder.—No. 12. Biology of *Apanteles militaris* [with list of literature cited]; by Daniel G. Tower.—Respiration experiments with sweet potatoes [with list of literature cited]; by Heinrich Hasselbring and Lon A. Hawkins.—Cherry and hawthorn sawfly leaf miner; by P. J. Parrott and B. B. Fulton.—Variations in mineral composition of sap, leaves, and stems of wild-grape vine and sugar-maple tree [with list of literature cited]; by O. M. Shedd.—No. 13. Carbohydrate transformations in sweet potatoes; by Heinrich Hasselbring and Lon A. Hawkins.—Diuresis and milk flow; by H. Steenbock.—Petrography of some North Carolina soils and its relation to their fertilizer requirements; by J. K. Plummer.

NOTE.—Beginning with v. 5, the Journal of agricultural research will be published weekly instead of monthly as hitherto. This publication is published by authority of the Secretary of Agriculture with the cooperation of the Association of American Agricultural Colleges and Experiment Stations. It is distributed free only to libraries of agricultural colleges and experiment stations, to large universities, technical schools, and to such institutions as make suitable exchanges with the Agriculture Department. Others desiring the Journal may obtain it from the Superintendent of Documents at the prices stated above.

Mineral constituents. Translocation of mineral constituents of seeds and tubers of certain plants during growth; by G. Davis Buckner. Dec. 13, 1915. cover-title, p. 449-458, large 8° [From Journal of agricultural research, v. 5, no. 11.] ‡

Motor vehicles and motor boats. Department of Agriculture, statement showing expenditures from lump-sum appropriations for purchase of motor vehicles and motor boats during fiscal year 1915. Dec. 7, 1915. 2 p. (H. doc. 65.) ‡

Pods. Inheritance of length of pod in certain crosses [with list of literature cited]; by John Belling. Dec. 6, 1915. cover-title, p. 405-420+[1] l. 1 pl. large 8° [From Journal of agricultural research, v. 5, no. 10.] ‡

Potatoes. Notice of lifting of quarantine order 11 [concerning potato quarantine], effective Jan. 1, 1916. Dec. 8, 1915. 1 p. (Federal Horticultural Board.) †

Protozoa. Activity of soil protozoa [with list of literature cited]; by George P. Koch. Dec. 13, 1915. cover-title, p. 477-488, large 8° [From Journal of agricultural research, v. 5, no. 11.] ‡

Report of Secretary of Agriculture, 1915. 1915. 55 p. † Agr 9-985/2

Saw-fly leaf-miners. Cherry and hawthorn sawfly leaf miner; by P. J. Parrott and B. B. Fulton. Dec. 20, 1915. cover-title, p. 519-528+[1] l. 1 pl. large 8° [From Journal of agricultural research, v. 5, no. 12.] ‡

Type-writers. Typewriters, Department of Agriculture, statement showing model, character, contract price, and make of all typewriting machines purchased and exchanged during fiscal year 1915. Dec. 7, 1915. 24 p. (H. doc. 18.) ‡

— Typewriters, etc., Department of Agriculture, report showing exchanges of typewriters, adding machines, and labor-saving devices by Department during fiscal year 1915. Dec. 7, 1915. 22 p. (H. doc. 19.) ‡

Weekly news letter, v. 3, no. 17-21; Dec. 1-29, 1915. [1915.] Each 8 p. or 4 p. il. 4° † Agr 14-310/3

ACCOUNTS AND DISBURSEMENTS DIVISION

Report of chief of Division of Accounts and Disbursements [fiscal year 1915]. [1915.] 3 p. [From Annual reports of Agriculture Dept. 1915.] †
8-30669/2

ANIMAL INDUSTRY BUREAU

Anthrax. Experiments in vaccination against anthrax; by Adolph Eichhorn. Dec. 27, 1915. 16 p. (Agriculture Dept., Bulletin 340; Professional paper.) * Paper, 5c. Agr 16-1

Cattle. Breeds of beef cattle; by W. F. Ward. Jan. 21, 1915, reprint Sept. 1915. 23 p. il. (Agriculture Dept. Farmers' bulletin 612.) * Paper, 5c. Agr 15-184/3

— State sanitary requirements governing admission of live stock. Dec. 11, 1915. 42 p. narrow 16° [Supersedes issue of Nov. 20, 1913.] * Paper, 5c. Agr 12-31

Foot-and-mouth disease. Instructions for employees engaged in eradicating foot-and-mouth disease. Nov. 26, 1915. 24 p. 16° ‡

Poultry exhibit of Department of Agriculture at exhibition of New York Poultry and Pigeon Association, Madison Square Garden, New York, Dec. 31, 1915-Jan. 5, 1916. 1915. 8 p. il. [Includes list of Agriculture Department publications on poultry.] †

Report of chief of Bureau of Animal Industry [fiscal year 1915]. [1915.] 66 p. [From Annual reports of Agriculture Dept. 1915.] † Agr 12-377/3

Service announcements. Service and regulatory announcements, Nov. 1915; [no.] 103. Dec. 23, 1915. p. 121-128. [Monthly.] * Paper, 5c. single copy, 50c. a yr. Agr 7-1658/2

NOTE.—The free distribution of this publication will be limited to persons in the service of the Animal Industry Bureau, to proprietors of establishments at which the Federal meat inspection is conducted, to public officials whose duties render it necessary for them to have such information, and to journals especially concerned. Others desiring copies may obtain them from the Superintendent of Documents at the price stated above.

Science. Beriberi and cottonseed poisoning in pigs; by George M. Rommel and E. B. Vedder. Dec. 13, 1915. cover-title, p. 489-493, large 8° [From Journal of agricultural research, v. 5, no. 11.] ‡

BIOLOGICAL SURVEY BUREAU

Mammals. Directions for preparing specimens of large mammals in field; [by C. Hart Merriam]. Dec. 7, 1915. 4 p. il. ([Biological Survey] doc. 102.) [Revision of Biological Survey Bureau Circular 49.] † Agr 15-1508/2

Report of chief of Bureau of Biological Survey [fiscal year 1915]. [1915.] 15 p. [From Annual reports of Agriculture Dept. 1915.] † Agr 12-378/2

CHEMISTRY BUREAU

Report of chemist [fiscal year 1915]. [1915.] 10 p. [From Annual reports of Agriculture Dept. 1915.] † Agr 12-382/2

CROP ESTIMATES BUREAU

Monthly crop report, Dec. 30, 1915; v. 1, no. 8. [1915.] p. 77-92. il. 4° † Agr 15-616/4

NOTE.—Consists largely of tabular statements relating to agriculture, including estimates of acreage, condition, etc., and prices and values of crops and live stock.

Report of chief of Bureau of Crop Estimates [fiscal year 1915]. [1915.] 7 p. [From Annual reports of Agriculture Dept. 1915.] † 8-30670/3

ENTOMOLOGY BUREAU

Acarina or mites, review of group for use of economic entomologists [with list of works useful in study of American Acarina]; by Nathan Banks. Dec. 15, 1915. 153 p. il. (Agriculture Dept. Report 108.) * Paper, 30c. Agr 15-1726

Apanteles militaris. Biology of *Apanteles militaris* [with list of literature cited]; by Daniel G. Tower. Dec. 20, 1915. cover-title, p. 495-508, il. 1 pl. large 8° [From Journal of agricultural research, v. 5, no. 12.] ‡

Report of entomologist [fiscal year 1915]. [1915.] 21 p. [From Annual reports of Agriculture Dept. 1915.] † 8-9985/3

EXPERIMENT STATIONS OFFICE

NOTE.—Name changed to States Relations Service July 1, 1915, by act of Mar. 4, 1915, making appropriations for Department of Agriculture, fiscal year 1916. See also p. 232.

Publications (except reprints) which bear the caption Office of Experiment Stations are entered under Experiment Stations Office, even though dated after July 1, 1915.

Report of director of Office of Experiment Stations [fiscal year 1915]. [1915.] 18 p. [From Annual reports of Agriculture Dept. 1915.] †

FEDERAL HORTICULTURAL BOARD

Potatoes. Regulations governing importation of potatoes into United States under provisions of order of Dec. 22, 1913. Revised Dec. 8, 1915, effective Jan. 1, 1916. 1915. 8 p. †

- Report of Federal Horticultural Board* [fiscal year 1915]. [1915.] 11 p. [From Annual reports of Agriculture Dept. 1915.] † Agr 15—530
- Service announcements.* Service and regulatory announcements, Oct. 1915; [no.] 21. Dec. 4, 1915. p. 81-86, il. * Paper, 5c. Agr 14—383/5
- Same, Nov. 1915; [no.] 22. Dec. 23, 1915. p. 87-90. * Paper, 5c.

FOREST SERVICE

- Ash.* The ashes, their characteristics and management; by W. D. Sterrett. Dec. 13, 1915. cover-title, 88 p. 1 pl. map, 14 p. of pl. and maps. (Agriculture Dept., Bulletin 299; Professional paper.) * Paper, 25c. Agr 15—1727/2
- Forestry laws.* State forestry laws, parallel classification showing comparative progress of each State in forestry legislation: Indiana, serial 1, through [regular session] 1915; compiled in Office of State Cooperation by Jeannie S. Peyton. Dec. 24, 1915. 5 p. 4° ‡ Agr 15—1074/3
- Same: Washington, serial 1, through [regular session] 1915; compiled in Office of State Cooperation by Jeannie S. Peyton. Dec. 27, 1915. 8 p. 4° ‡
- Hardwoods.* Northern hardwood forest, its composition, growth, and management; by E. H. Frothingham. Oct. 22, 1915. cover-title, 89 p. il. 1 pl. 14 p. of pl. (Agriculture Dept., Bulletin 285; Professional paper.) [Includes lists of Agriculture Department publications relating to practice of forestry.] * Paper, 20c. Agr 15—1324/3
- National forests* by districts. Dec. 9, 1915. 1 sheet (with illustration on verso) oblong 8°, folded into 24° size and so printed as to number 9 pages. †
- Report of forester* [fiscal year 1915]. [1915.] 31 p. [From Annual reports of Agriculture Dept. 1915.] † Agr 12—394/2
- Water power projects,* telephone, telegraph, power transmission lines on national forests, regulations of Secretary of Agriculture and instructions regarding applications for permits for water-power projects under act of Feb. 15, 1901, and for easements for telephone, telegraph, and power transmission lines under act of Mar. 4, 1911. Dec. 14, 1915. 90 p. 16° * Paper, 10c.
- Willows,* their growth, use, and importance; by George N. Lamb. Dec. 20, 1915. cover-title, 52 p. 10 p. of pl. (Agriculture Dept., Bulletin 316; Professional paper.) * Paper, 15c. Agr 15—1757

INSECTICIDE AND FUNGICIDE BOARD

- Report of Insecticide and Fungicide Board* [fiscal year 1915]. [1915.] 4 p. [From Annual reports of Agriculture Dept. 1915.] † Agr 12—2227/3
- Service announcements.* Service and regulatory announcements, no. 12. Dec. 31, 1915. p. 91-99. [Contains Index of Notices of insecticide act judgments 101-200.] * Paper, 5c. Agr 14—384/4

NOTE.—The free distribution of this publication will be limited to firms, establishments, and journals especially concerned. Others desiring copies may obtain them from the Superintendent of Documents at the price stated above.

LIBRARY

- Report of librarian* [fiscal year 1915]. [1915.] 11 p. [From Annual reports of Agriculture Dept. 1915.] † 8—26939/3

MARKETS AND RURAL ORGANIZATION OFFICE

- Report of chief of Office of Markets and Rural Organization* [fiscal year 1915]. [1915.] 38 p. [From Annual reports of Agriculture Dept. 1915.] † Agr 14—1690/2

PLANT INDUSTRY BUREAU

- Blueberries.* Directions for blueberry culture, 1916; by Frederick V. Coville. Dec. 28, 1915. cover-title, 16 p. 17 p. of pl. (Agriculture Dept., Bulletin 334; Professional paper.) [This is a revision of paper of 1913 published as part of Plant Industry Bureau Circular 122.] * Paper, 15c. Agr 16—6

- Corn.* Tests of corn varieties on Great Plains; by L. L. Zook. Dec. 14, 1915. 20 p. il. (Agriculture Dept., Bulletin 307; Professional paper.) [Includes lists of Agriculture Department publications relating to tests of corn.] * Paper, 5c. Agr 15—1728/2
- Cotton.* Community production of Durango cotton in Imperial Valley; by Argyll McLachlan. Dec. 22, 1915. 16 p. (Agriculture Dept. Bulletin 324.) * Paper, 5c. Agr 15—1758
- Cucumbers.* Angular leaf-spot of cucumbers; by Erwin F. Smith and Mary Katherine Bryan. Dec. 13, 1915. cover-title, 465-476+[6] p. 7 p. of pl. large 8° [From Journal of agricultural research, v. 5, no. 11.] ‡
- Farm practice* in Columbia Basin uplands; by Byron Hunter. June 14, 1907, reprinted without change, Nov. 1915. 39 p. il. (Agriculture Dept. Farmers' bulletin 294.) * Paper, 5c. Agr 7—1675/2
- Ginseng.* Cultivation of American ginseng; by Walter Van Fleet. Aug. 2, 1913, reprinted without change, Sept. 1915. 14 p. il. (Agriculture Dept. Farmers' bulletin 551.) * Paper, 5c. Agr 13—1556/2
- Oaks.* Honeycomb heart-rot of oaks caused by *Stereum subpileatum*; by William H. Long. Dec. 6, 1915. cover-title, p. 421-428+[1] l. 1 pl. large 8° [From Journal of agricultural research, v. 5, no. 10.] ‡
- Potatoes.* Good seed potatoes and how to produce them; by William Stuart. Apr. 25, 1913, reprinted without change, Sept. 1915. 16 p. il. (Agriculture Dept. Farmers' bulletin 533.) * Paper, 5c. Agr 13—438/2
- Report* of chief of Bureau of Plant Industry [fiscal year 1915]. [1915.] 16 p. [From Annual reports of Agriculture Dept. 1915.] † 8—12625/2
- Rice.* Importance and character of milled rice imported into United States; by F. B. Wise. Dec. 4, 1915. 8 p. il. 1 pl. (Agriculture Dept. Bulletin 323.) * Paper, 5c. Agr 15—1509/2
- Seeds.* Inventory of seeds and plants imported by Office of Foreign Seed and Plant Introduction, July 1-Sept. 30, 1913, no. 36; nos. 35667-36258. Dec. 23, 1915. 74 p. 6 p. of pl. * Paper, 15c. Agr 7—1331/6
- Sweet potatoes.* Respiration experiments with sweet potatoes [with list of literature cited]; by Heinrich Hasselbring and Lon A. Hawkins. Dec. 20, 1915. cover-title, p. 509-517, large 8° [From Journal of agricultural research, v. 5, no. 12.] ‡

PUBLIC ROADS AND RURAL ENGINEERING OFFICE

- Drainage.* Land drainage by means of pumps, by S. M. Woodward; revised with special reference to upper Mississippi Valley, by C. W. Okey. Nov. 19, 1915. cover-title, 60 p. il. 8 p. of pl. (Agriculture Dept., Bulletin 304; Professional paper.) [Revision of Experiment Stations Office Bulletin 243. Includes list of Agriculture Department publications relating to land drainage.] * Paper, 15c. Agr 15—1477/6
- Report* of director of Office of Public Roads [fiscal year 1915]. [1915.] 14 p. [From Annual reports of Agriculture Dept. 1915.] † 7—14969/4
- Roads.* Macadam roads; by Austin B. Fletcher. Oct. 17, 1908, reprinted Nov. 30, 1909, with additions, reprinted without change, Oct. 1915. 48 p. il. (Agriculture Dept. Farmers' bulletin 338.) * Paper, 5c. Agr 16—8
- Methods for examination of bituminous road materials; by Prévost Hubbard and Charles S. Reeve. Dec. 10, 1915. cover-title, 48 p. il. (Agriculture Dept., Bulletin 314; Professional paper.) [This is a revision of Public Roads Office Bulletin 38.] * Paper, 10c. Agr 15—1729/4
- Trenching machinery* used for construction of trenches for tile drains; by D. L. Yarnell. Dec. 28, 1915. 27 p. il. (Agriculture Dept. Farmers' bulletin 698.) [Includes lists of Agriculture Department publications relating to drainage.] * Paper, 5c. Agr 16—5

PUBLICATIONS DIVISION

- Agriculture Department.* Monthly list of publications [of Agriculture Department], Nov. 1915. [1915.] 4 p. † Agr 9—1414/2
- Farmers' bulletins.* Farmers' bulletins [available for distribution]. Dec. 10, 1915. 4 p. †

- Farmers' bulletins*—Continued. [Farmers'] bulletins of interest to persons residing in cities and towns. Edition of Dec. 10, 1915. [1915.] 2 p. †
- Report of editor* [fiscal year 1915]. [1915.] 21 p. [From Annual reports of Agriculture Dept. 1915.] † Agr 12—404/2

SOILS BUREAU

- Bryan County, Okla.* Soil survey of Bryan County, Okla.; by William T. Carter, jr., and A. L. Patrick. Nov. 22, 1915. 52 p. il. map. [From Field operations, 1914.] * Paper, 15c.
- Dekalb County, Ga.* Soil survey of Dekalb County, Ga.; by David D. Long and Mark Baldwin. Dec. 18, 1915. 25 p. il. map. [Prepared in cooperation with Georgia State College of Agriculture. From Field operations, 1914.] * Paper, 15c.
- Field operations* of Bureau of Soils, [calendar year] 1912, 14th report, by Milton Whitney; with accompanying papers. 1915. 2166 p. il. 9 pl. 22 p. of pl. 4 maps, and portfolio of 53 maps. (H. doc. 954, 62d Cong. 3d sess.) Text and portfolio, * cloth, \$6.00. Agr 8—875/2
- Report of chief of Bureau of Soils* [fiscal year 1915]. [1915.] 10 p. [From Annual reports of Agriculture Dept. 1915.] † S—30670/3
- Soils.* Management of soils to conserve moisture, with special reference to semi-arid conditions; by George H. Failyer. Nov. 23, 1906, reprinted without change, Nov. 1915. 30 p. il. (Agriculture Dept. Farmers' bulletin 266.) * Paper, 5c. Agr 6—1821/3
- Wisconsin.* Reconnaissance soil survey of northeastern Wisconsin; by W. J. Geib, L. R. Schoenmann, Arthur E. Taylor, A. L. Buser, Carl C. Thompson, and Clinton B. Post. Dec. 17, 1915. 101 p. il. 2 pl. 6 p. of pl. map. [Prepared in cooperation with Wisconsin Geological and Natural History Survey. From Field operations, 1913.] * Paper, 25c.

SOLICITOR OF DEPARTMENT OF AGRICULTURE

- Report of solicitor* [of Department of Agriculture, fiscal year 1915]. [1915.] 20 p. [From Annual reports of Agriculture Dept. 1915.] † S—9984/2

STATES RELATIONS SERVICE

See also, for Experiment Stations Office, page 229.

- Boys' agricultural clubs.* Cooperative extension work in agriculture and home economics: Development of boys' club work; [by O. B. Martin]. [Dec. 18, 1915.] 4 p. 4° ([States Relations Service] doc. 29.) †
- Same: Organization of boys' agricultural club work in Southern States; [by O. B. Martin and I. W. Hill]. [1915.] 10 p. il. 4° ([States Relations Service] doc. 27.) †
- Canning and preserving.* Cooperative extension work in agriculture and home economics: Home canning instructions; [by O. H. Benson]. [1915.] 6 p. 4° ([States Relations Service] doc. 18.) †
- Experiment station record.* Experiment station record, v. 33, no. 7; Nov. 1915. 1915. cover-title, x+601-700 p. * Paper, 15c. single copy, \$1.00 per vol. (2 vols. a yr.) Agr 9—832/4
- NOTE.—Mainly made up of abstracts of reports and publications on agricultural science which have recently appeared in all countries, especially the United States. Extra numbers, called abstract numbers, are issued, 3 to each volume. These are made up almost exclusively of abstracts, that is, they contain no editorial notes and only a limited number of current notes.
- Same, v. 33, no. 8; Dec. 1915. 1915. cover-title, ix+701-800 p.
- Same, v. 33, no. 9; abstract number. Dec. 29, 1915. cover-title, xi+801-900 p.
- Handicraft clubs.* Cooperative extension work in agriculture and home economics: Farm and home handicraft clubs; [by O. H. Benson]. [1915.] 3 p. 4° ([States Relations Service] doc. 26.) †
- Milk.* Illustrated lecture on production of clean milk [with list of references]. Dec. 9, 1915. cover-title, 18 p. (Agriculture Dept. Syllabus 18.) [Prepared in cooperation with Animal Industry Bureau.] †

HAWAII AGRICULTURAL EXPERIMENT STATION

Arsenic. Fate and effect of arsenic applied as spray for weeds; by W. T. McGeorge. Dec. 13, 1915. cover-title, p. 459-463, large 8° [From Journal of agricultural research, v. 5, no. 11.] ‡

WEATHER BUREAU

Climatological data for United States by sections, v. 2, no. 10; Oct. 1915. [1915.] cover-title, [220] p. il. map, 2 p. of maps, 4° *Paper, 35c. complete monthly number, \$4.00 a yr. Agr 14-566/4

NOTE.—Made up of separate Climatological data issued from 42 section centers of the United States. Printed at the several section centers and assembled and bound at the Washington Office. Issued principally for service use and exchange. The separate Climatological data are sold by the Superintendent of Documents at the rate of 5c. single copy, 50c. a yr. for each section.

Hail-storms. Remarkable fall of hail in Maryland; by Oliver L. Fassig. 1915. [1]+446-448 p. il. 1 pl. large 4° [From Monthly weather review, Sept. 1915.] †

Monthly weather review, v. 43, no. 10; Oct. 1915. [Dec. 31] 1915. cover-title, p. 495-541, il. 1 pl. 10 p. of pl. and maps, 4° *Paper, 25c. single copy, \$2.50 a yr. Agr 9-990/5

NOTE.—Summary of weather and river and flood reports from all parts of the United States, with notes covering other countries, and various topics of meteorology. The material is prepared and classified in accordance with the following sections: Sec. 1, Aerology.—Sec. 2, General meteorology.—Sec. 3, Forecasts and general conditions of atmosphere.—Sec. 4, Rivers and floods.—Sec. 5, Seismology.—Sec. 6, Bibliography.—Sec. 7, Weather of month.

SPECIAL ARTICLES.—Solar and sky radiation measured at Washington, D. C., during Oct. 1915; by Herbert H. Kimball.—Effects of hurricanes on upper air currents; by W. H. Pickering.—Halo of May 20, 1915, analyzed; by Charles Sheldon Hastings.—National Advisory Committee for Aeronautics.—Effect of ultra-violet light on eye; by W. E. Burge.—Deflection of bodies moving freely under gravity on rotating sphere; by Charles Frederick Marvin.—Cause of "smoke" from Mount Hood; by Floyd D. Young.—Pennsylvania weather and climate in 1682; [by Cleveland Abbe, jr.].—On waterfall electricity and on surface condition of liquids; by P. Lenard.—Selected bibliography of frost in United States; by William Gardner Reed and Cora L. Feldkamp.

National weather and crop bulletin, Nov. 1915; no. 31, 1915. Dec. 6, 1915. 4+[2] p. il. 2 p. of maps, 4° [Weekly April-October, monthly remainder of year.] *Paper, 25c. a yr. Agr 9-1305

Report of chief of Weather Bureau [fiscal year 1915]. [1915.] 20 p. [From Annual reports of Agriculture Dept. 1915.] † Agr 9-1419/2

Snow and ice bulletin, Dec. 6-27, 1915. Dec. 7-28, 1915. 19×12 in. [Weekly during winter.] *25c. per season. 12-1660/4

Storms. Tropical hurricane of Sept. 29, 1915, in Louisiana; by Isaac M. Cline. 1915. [1]+456-466 p. 3 p. of pl. and maps, large 4° [From Monthly weather review, Sept. 1915.] †

Weather map. Daily weather map [of United States, containing forecasts for all States east of Mississippi River except Illinois and Wisconsin], Dec. 1-31, 1915. 1st edition. [1915.] 16.4×22.7 in. [Not issued on Sundays or holidays.] *Editions issued at Washington, D. C., 25c. a month, \$2.50 a yr.; editions issued at about 65 stations throughout the United States, 20c. a month, \$2.00 a yr.

— Same [containing forecasts for United States], Dec. 1-31, 1915. 2d edition. [1915.] 16.4×22.7 in. [The Sunday number does not contain as much information as the edition for week days.] *30c. a month, \$3.00 a yr.

CIVIL SERVICE COMMISSION

NOTE.—The Commission furnishes its publications gratuitously to those who apply for them.

Appropriations. Urgent deficiency estimate, Civil Service Commission, communication submitting urgent estimate of deficiencies in appropriations for travel and field examiners for remainder of current fiscal year. Dec. 14, 1915. 2 p. (H. doc. 382.) †

Civil service. Instructions to applicants, 4th civil-service district, headquarters, Washington, D. C. Nov. 1915. 32 p. †

- Examinations.* [Announcements of examinations] Jan. 4–Mar. 16, 1916. Nov. 30–Dec. 27, 1915. various paging, 4^o †
- Internal revenue collectors.* Deputy collectors of internal revenue. Nov. 1915. 4 p. †
- Reports.* 32d annual report of Civil Service Commission [with report of chief examiner, and with appendix], fiscal year 1915. 1915. 211 p. * Cloth, 35c. 4—18119/2

NOTE.—Contains civil service act, rules, and regulations.

— Same. (H. doc. 30.)

Traveling expenses, Civil Service Commission, letter transmitting statement showing in detail what officers and employees of commission have traveled on official business from Washington to points outside of District of Columbia during fiscal year 1915. Dec. 7, 1915. 4 p. (H. doc. 131.) ‡

Type-writers. Typewriting machines, Civil Service Commission, letter transmitting statement showing typewriters, office machines, and other labor-saving devices exchanged during fiscal year 1915. Dec. 7, 1915. 2 p. (H. doc. 11.) ‡

— Typewriting machines, Civil Service Commission, letter transmitting statement showing typewriters purchased during fiscal year 1915. Dec. 7, 1915. 2 p. (H. doc. 10.) ‡

COMMERCE DEPARTMENT

Accidents sustained or caused by barges in tow. Aug. 12, 1915. 1 p. 4^o (Dept. circular 261; Bureau of Navigation.) †

Hours of labor on shipboard. Aug. 13, 1915. 1 p. 4^o (Dept. circular 262; Bureau of Navigation and Steamboat-Inspection Service.) †

Reports. Annual report of Secretary of Commerce, [fiscal year] 1915. 1915. 230 p. il. 2 pl. 2 maps. † 14—30030

Seamen's wages under seamen's act. Aug. 11, 1915. [2] p. 4^o (Dept. circular 260; Bureau of Navigation.) †

Typewriting machines, Department of Commerce, statement showing model, character, contract price, and make of each typewriting machine purchased or exchanged, fiscal year 1915. Dec. 7, 1915. 4 p. (H. doc. 3.) ‡

Work. United States Department of Commerce, outline of operations of certain bureaus in promoting science and trade. Pan American Scientific Congress edition, 1915. 1915. 13 p. [English and Spanish.] ‡ 15—26714

CENSUS BUREAU

Cotton production and distribution, season of 1914–15; [by H. J. Zimmerman]. 1915. 102 p. il. 4^o (Bulletin 131.) * Paper, 10c. 15—26715

Official register of United States, persons in civil, military, and naval service, exclusive of postal service, 1915. 1915. [1]+910 p. 4^o [Biennial. Known as the Blue book.] * Cloth, \$1.50. 8—35096/4

COAST AND GEODETIC SURVEY

NOTE.—The monthly Notice to mariners, formerly issued by the Coast and Geodetic Survey, has been consolidated with and made a part of the Notice to mariners issued by the Lighthouses Bureau, thus making it a joint publication. The charts, coast pilots, and tide tables of the Coast and Geodetic Survey are sold at the office of the Survey in Washington, and also by one or more sales agents in each of the important American seaports.

Coast Survey bulletin. Coast Survey bulletin, Nov. 1915; no. 6. [1915.] 11 p. [Monthly.] ‡ 15—26512

— Same, Dec. 1915; no. 7. [1915.] 9 p. [Monthly.] ‡

Coasts. Lengths, in statute miles, of general coast line and tidal shore line of United States and outlying Territories, Nov. 1915. [1915.] 3 p. (Serial 22.) † 15—26716

Surveying. Fourth general adjustment of precise level net in United States and resulting standard elevations; by William Bowie and H. G. Avers. 1914 [reprint 1915, with corrections]. 328 p. 4 pl. map, 4^o (Special publication 18.) * Paper, 40c. 14—30389/7

FISHERIES BUREAU

- Fish ponds on farms*; by Robert S. Johnson and M. F. Stapleton. 1915. [1]+28 p. 3 pl. 16 p. of pl. (Bureau of Fisheries doc. 82G.) [App. 2. report of commissioner of fisheries, 1915.] * Paper, 20c. F 16—1
- Fisheries Service bulletin*, Dec. 1915; no. 7. [1915.] 8 p. [Monthly.] ‡
F 15—76
- Fishery products*. Statement of quantities and values of certain fishery products landed at Boston and Gloucester, Mass., and Portland, Me., by American fishing vessels, Nov. 1915. [1915.] 1 p. oblong f° (Statistical bulletin 335.) †
- Statement of quantities and values of certain fishery products landed at Seattle, Wash., by American fishing vessels, Oct. 1915. [1915.] 1 p. oblong 16° (Statistical bulletin 333.) †
- Same, Nov. 1915. [1915.] 1 p. oblong 16° (Statistical bulletin 334.) †

FOREIGN AND DOMESTIC COMMERCE BUREAU

- Commerce reports*. Commerce reports, daily consular and trade reports, no. 281-306, [series] 1915; Dec. 1-31 [1915]. [1915.] p. 849-1280, il. [Daily except Sundays and holidays.] * Paper, \$2.50 a yr. 8—30775/5
- NOTE.—This live daily commercial reporter contains important commercial facts and reports of business conditions gathered by the American consular officers and commercial agents of the Government throughout the world. Supplemental issues will appear from time to time, which will be devoted to reviewing trade, industrial, and general conditions in the respective districts of the United States consular officers. The daily issues of the Commerce reports are bound up quarterly in cloth and sold by the Superintendent of Documents at \$1.50 per volume; yearly subscriptions at \$6.00.
- Same, nos. 153-229 [series 1915], v. 3; July-Sept. 1915 [title-page and index]. 1915. [1]+li p. [Quarterly.] * Paper, 5c.
- Supplement to Commerce reports, no. 7c, 8c, 20a, 22c, 34c, 44b, 48b, 51a, 52k, 54c, 55f, 56d, 64a, 65b, 67b, 70a, 79c. [Included in price of Commerce reports for subscribers.]
- 7c. Greece; by Alexander W. Weddell. Dec. 9, 1915. 8 p.
- 8c. Italy, by David F. Wilber; [Naples, by Jay White; Leghorn, by Roger C. Tredwell]. Dec. 18, 1915. 24 p.
- 20a. Gibraltar, by Richard L. Sprague; [Malta, by Wilbur Keblinger]. Dec. 24, 1915. 6 p.
- 22c. British West Indies; Jamaica, by J. C. Monaghan; [Port Antonio, by Arthur J. Clare; Barbadoes, by Chester W. Martin]. Dec. 24, 1915. 13 p.
- 34c. Nicaragua; by Harold D. Clum. Dec. 1, 1915. 15 p.
- 44b. British Guiana; by George E. Chamberlin. Dec. 27, 1915. 7 p.
- 48b. Venezuela, by Edward B. Cipriani; [Maracaibo, by George K. Donald; Puerto Cabello, by Herbert R. Wright]. Dec. 27, 1915. 8 p.
- 51a. Ceylon; by Walter A. Leonard. Dec. 15, 1915. 8 p.
- 52k. [China]; Manchuria; by P. S. Heintzleman. Dec. 3, 1915. 8 p.
- 54c. French Indo-China; by Lawrence P. Briggs. Dec. 17, 1915. 7 p.
- 55f. Japan; Chosen [or] Korea, by Ransford S. Miller; [Taiwan, or Formosa, by Edwin L. Neville]. Dec. 2, 1915. 8 p.
- 56d. Malaysia; by Caspar L. Dreier. Dec. 22, 1915. 8 p.
- 64a. Belgian Congo; by Harry A. McBride. Dec. 20, 1915. 11 p.
- 65b. British East Africa; by James G. Carter. Dec. 21, 1915. 4 p.
- 67b. British West Africa; by W. J. Yerby. Dec. 24, 1915. 8 p.
- 70a. French East Africa; Madagascar; by James G. Carter. Dec. 7, 1915. 13 p.
- 79c. Tunis; by Edwin C. Kemp. Dec. 24, 1915. 4 p.
- Foreign tariff notes*, no. 18. 1915. p. 1-38. [From Commerce reports, July-Sept. 1915.] * Paper, 5c. 10—36118
- Hosiery industry*, report on cost of production of hosiery in United States [with bibliography]. 1915. 258 p. il. (Miscellaneous series 31.) * Paper, 25c. 15—26717
- Imports and exports*. Exports of domestic breadstuffs, cottonseed oil, food animals, meat and dairy products, cotton, and mineral oils, Oct. 1915. [1915.] 4 p. 4° [Monthly.] † 12—23979/3
- Total values of imports and exports of United States, Nov. 1915. [1915.] [2] p. 4° [Monthly.] †
- Lumber*. Australasian markets for American lumber; by Franklin H. Smith. 1915. 48 p. (Special agents series 109.) * Paper, 5c. 15—26718
- Monthly letter*, review of bureau's activities at home and abroad, no. 10; Dec. 1, 1915. 1915. 24 p. ‡ 15—26302

LIGHTHOUSES BUREAU

- 9th District.* West Indies of United States, buoy list, Porto Rico and adjacent islands, 9th lighthouse district; 1915, corrected to Nov. 1, 1915. 20 p. [Includes Guantanamo Bay on the south coast of Cuba.] † 14—30034
- Lighthouse Service bulletin*, Dec. 1915; no. 48. [1915.] p. 189—196. [Monthly.] †
12—35121/3
- Notice to mariners*, weekly, no. 49—53, 1915; Dec. 3—31 [1915]. 1915. various paging. [Issued jointly with Coast and Geodetic Survey.] † 7—20609/4
- Reports.* Annual report of commissioner of lighthouses, fiscal year 1915. 1915. 104 p. il. † 12—4661/3
- Purchases by commissioner of lighthouses in open market or by private contract, fiscal year 1915. Dec. 7, 1915. 42 p. (H. doc. 98.) [This is Part 2 of Annual report of commissioner of lighthouses, fiscal year 1915.] ‡

NAVIGATION BUREAU

- Reports.* Annual report of commissioner of navigation, fiscal year 1915. 1915. 220 p. * Cloth, 35c. 4—18255/3
- Same. (H. doc. 22.)
- Sailors.* Allotments of seamen's wages. Aug. 10, 1915. [2] p. 4° (Commerce Dept. Dept. circular 259.) [Modifies Dept. circular 120, July 21, 1906.] †
- Seagoing vessels* of United States, with official numbers and signal letters, 1915; pt. 6 of 47th annual list of merchant vessels of United States, year ended June 30, 1915. 1915. 122 p. il. 14 pl. 4° * Paper, 25c. 7—27311/2

RADIO SERVICE

- Radio Service bulletin.* Radio Service bulletin. Dec. 1915; no. 12. [1915.] 11 p. [Monthly.] * Paper, 5c. single copy, 25c. a yr. 15—26255
- Same, Jan. 1916; no. 13. [1915.] 7 p. [Monthly.]

PUBLICATIONS DIVISION

- Commerce Department.* Monthly list of publications issued by Department of Commerce; Nov. 1915. [1915.] 4 p. † 14—30678/5

STANDARDS BUREAU

- Earth resistance* and its relation to electrolysis of underground structures; by Burton McCollum and K. H. Logan. Dec. 20, 1915. 48 p. il. large 8° (Technologic papers 26.) * Paper, 15c. 15—26719
- Electrolysis* and its mitigation; by E. B. Rosa and Burton McCollum. Dec. 27, 1915. 143 p. il. 3 pl. (Technologic papers 52.) [Includes list of Standards Bureau publications relating to electrolysis.] * Paper, 30c. 15—26720
- Lightning.* Protection of life and property against lightning [with bibliography]; by O. S. Peters. Dec. 15, 1915. 127 p. 8 pl. large 8° (Technologic papers 56.) * Paper, 35c. 15—26721
- Planck's law.* New relation derived from Planck's law; by Paul D. Foote. Dec. 3, 1915. p. 479—482, large 8° (Scientific papers 259.) [From Bulletin, v. 12.] * Paper, 5c. 15—26722

STEAMBOAT-INSPECTION SERVICE

- Reports.* Annual report of supervising inspector general, Steamboat-Inspection Service, fiscal year 1915. 1915. 53 p. † 8—9657/2
- Steamboat-Inspection Service bulletin*, Dec. 1, 1915; no. 2. [1915.] 4 p. [Monthly.] ‡
- Steamboats.* General rules and regulations prescribed by board of supervising inspectors (under provisions of act of Mar. 4, 1915, known as seamen's act) as amended at board meeting of Jan. 1915, and approved by Secretary of Commerce, effective on and after Nov. 4, 1915, rule 3, ocean and coastwise, and rule 3, lakes, bays, and sounds [relative to boats, rafts, bulkheads, and life-saving appliances]. Edition, Nov. 4, 1915. Dec. 7, 1915. 71 p. il. (H. doc. 125.) * Paper, 10c. 12—35137/2

CONGRESS

NOTE.—The Senate and House documents and reports are issued in limited editions and, unless otherwise indicated, may be obtained only through Members of Congress.

Congressional record. Congressional record, 64th Congress, 1st session, v. 53, no. 1-8, pt. 2; Dec. 6-17, 1915. [1915.] 1-482+[13] p. 4° 12-36438/3

NOTE.—The Congressional record, containing the proceedings and debates of Congress, is issued daily when Congress is in session, and indexes thereto are published fortnightly.

The Record is sold by the Superintendent of Documents on the following terms: Single copy, 3 cents, if not more than 24 pages, and 1 cent more for each additional 8 pages; per month, \$1.50; per short session, \$4.00; per long session, \$8.00. (The current session, the 1st of the 64th Congress, is a long session.) Subscriptions are payable in advance. Prices for the bound volumes of the Record, 63d Congress, 3d session, and prior Congresses, will be furnished on application. Send remittances to the Superintendent of Documents, Washington, D. C. Stamps and foreign money will not be accepted.

— Same, v. 53, index [including History of bills and resolutions] 1, [to] nos. 1-8, pt. 2, Dec. 6-17, 1915. [1915.] 181+165 p. 4°

Directory. 64th Congress, 1st session, beginning Dec. 6, 1915, official Congressional directory; compiled by Edgar E. Mountjoy. 1st edition, Dec. 1915. [1915.] xvi+484 p. il. 1 pl. map. * Cloth, 60c. 6-35330

PUBLIC LAWS

NOTE.—Public acts in slip form in the first prints may be obtained from the Superintendent of Documents at a subscription price of \$1.00 for the present session (64th Congress, 1st session); single copies are usually 5c. each.

[64th Congress, 1st session] public [act] 1-3; approved Dec. 17-18, 1915. Each 1 p.

Allegheny River. S. 696, authorizing Pennsylvania Railroad Company to construct bridge across Allegheny River at Oil City, Pa. Dec. 18. (No. 3.)

Mississippi River. H. R. 663, granting consent of Congress to Citizens' Bridge Company to construct bridge across Mississippi River at or near Burlington, Iowa. Dec. 17. (No. 1.)

St. Francis River. H. R. 3638, to extend time for constructing bridge across St. Francis River at or near St. Francis, Ark. [by Clay County, Ark., and Dunklin County, Mo.]. Dec. 17. (No. 2.)

[64th Congress, 1st session] public [joint] resolution 1-5; approved Dec. 17-18, 1915. Each 1 p.

Appropriations. H. J. Res. 60, making appropriations to supply urgent deficiencies in certain appropriations, fiscal year 1916. Dec. 17. (No. 3.)

District of Columbia and United States, Joint Committee on Fiscal Relations between. S. J. Res. 56, extending time for filing report of Joint Committee on Fiscal Relations between District of Columbia and United States. Dec. 18. (No. 5.)

Internal revenue. H. J. Res. 59, extending provisions of act to increase internal revenue to December 31, 1916. Dec. 17. (No. 2.)

San Francisco, Cal. S. J. Res. 38, to transfer Government exhibit from Panama Pacific International Exposition to Panama-California [International] Exposition [etc.]. Dec. 17. (No. 1.)

Senate. H. J. Res. 61, authorizing payment of salaries of officers and employees of Congress [including Capitol police] for Dec. 1915. Dec. 17. (No. 4.)

HOUSE OF REPRESENTATIVES

Accounts. Annual report of clerk of House of Representatives, South Trimble, giving names of employees of House, expenditures from contingent fund [etc.], year ended June 30, 1915. Dec. 14, 1915. 331 p. (H. doc. 2.) * Paper, 20c. 11-12005/3

Calendars of House of Representatives, 64th Congress, 1st session, Dec. 6, 1915-Jan. 4, 1916; no. 1-8. [1915.] Each 16 p. large 8° [Daily when House of Representatives is in session.] ‡

Papers. Sale of waste paper, letter from doorkeeper of House of Representatives transmitting statement of money received from sale of waste paper, Dec. 1, 1914-Dec. 1, 1915. Dec. 15, 1915. 2 p. (H. doc. 395.)

Property in charge of doorkeeper, letter from doorkeeper of House of Representatives transmitting inventory of all property under his charge belonging to United States. Dec. 14, 1915. 34 p. (H. doc. 396.)

Reports to be made to Congress, letter from clerk of House of Representatives submitting list of reports to be made to Congress by public officers during 64th Congress. Dec. 14, 1915. 28 p. (H. doc. 394.)

ACCOUNTS COMMITTEE

- House of Representatives.* Assignment of session clerks, report to accompany H. Res. 40; submitted by Mr. Lloyd. Dec. 15, 1915. 1 p. (H. rp. 3.)
- Janitors for committees, report to accompany H. Res. 39; submitted by Mr. Lloyd. Dec. 15, 1915. 1 p. (H. rp. 2.)
- Session clerks for certain committees, report to accompany H. Res. 38; submitted by Mr. Lloyd. Dec. 15, 1915. 1 p. (H. rp. 1.)
- War Claims Committee.* Clerk to digest claims, report to accompany H. Res. 53 [to appoint clerk to continue digest of claims referred to War Claims Committee]; submitted by Mr. Lloyd. Dec. 17, 1915. 1 p. (H. rp. 11.)

INDUSTRIAL ARTS AND EXPOSITIONS COMMITTEE

- San Francisco, Cal.* Transfer of Government exhibit, Panama-Pacific International Exposition, report to accompany H. J. Res. 3 [to transfer Government exhibit from Panama-Pacific International Exposition to Panama-California International Exposition, etc.]; submitted by Mr. Cantrill. Dec. 15, 1915. 2 p. (H. rp. 9.)

INTERSTATE AND FOREIGN COMMERCE COMMITTEE

- Allegheny River.* Bridge across Allegheny River near Oil City, Pa., report to accompany H. R. 3627 [granting consent of Congress to Pennsylvania Railroad Company to construct bridge across Allegheny River at or near Oil City, Pa.]; submitted by Mr. Dewalt. Dec. 17, 1915. 1 p. (H. rp. 15.)
- Arkansas River.* Bridge across Arkansas River near Tulsa, Okla., report to accompany H. R. 3681 [authorizing construction of bridge across Arkansas River at or near Tulsa, Okla., by Tulsa County]; submitted by Mr. Rayburn. Dec. 17, 1915. 1 p. (H. rp. 14.)
- Black River.* Bridge across Black River, report to accompany H. R. 4717 [to authorize Butler County, Mo., to construct bridge across Black River]; submitted by Mr. Decker. Dec. 17, 1915. 1 p. (H. rp. 13.)
- Mississippi River.* Bridge across Mississippi River, report to accompany H. R. 663 [granting consent of Congress to Citizens' Bridge Company to construct bridge across Mississippi River at or near Burlington, Iowa]; submitted by Mr. Sterling. Dec. 15, 1915. 1 p. (H. rp. 4.)
- Rock River.* Bridge across Rock River, report to accompany H. R. 136 [granting extension of time to construct bridge across Rock River at or near Colona Ferry, Ill., by Henry and Rock Island counties]; submitted by Mr. Sterling. Dec. 17, 1915. 1 p. (H. rp. 12.)
- St. Francis River.* Bridge across St. Francis River, report to accompany H. R. 363S [to extend time for constructing bridge across St. Francis River at or near St. Francis, Ark., by Clay County, Ark., and Dunklin County, Mo.]; submitted by Mr. Decker, Dec. 15, 1915. 2 p. (H. rp. 8.)

MILITARY AFFAIRS COMMITTEE

- Vicksburg, Miss.* Anshe Chesed Congregation, report to accompany H. R. 4954 [directing Secretary of War to reconvey parcel of land, part of Vicksburg National Park, to Anshe Chesed Congregation, Vicksburg, Miss.]; submitted by Mr. Quin. Dec. 16, 1915. 3 p. (H. rp. 10.)

POST OFFICE AND POST ROADS COMMITTEE

- Postal Savings System,* report to accompany H. R. 562 [to amend act approved June 25, 1910, authorizing Postal Savings System, relating to interest-bearing and noninterest-bearing deposits of depositors]; submitted by Mr. Moon. Dec. 15, 1915. 2 p. (H. rp. 7.)

WAYS AND MEANS COMMITTEE

- Internal revenue.* To extend emergency revenue law, report to accompany H. J. Res. 59 [extending provisions of act to increase internal revenue to Dec. 31, 1916]; submitted by Mr. Kitchin. Dec. 15, 1915. 6 p. 1 tab. (H. rp. 5.)
- * Paper, 5c.

President of United States. Distribution of President's message of Dec. 7, 1915, report to accompany H. Res. 46; submitted by Mr. Kitchin. Dec. 15, 1915. 1 p. (H. rp. 6.)

SENATE

Accounts. Report of [James M. Baker] secretary of Senate submitting statement of receipts and expenditures, July 1, 1914-June 30, 1915. Dec. 10, 1915. 612 p. (S. doc. 1.) * Paper, 35c.

Calendar of business. Senate, 64th Congress, 1st session, Dec. 10, 1915-Jan. 4, 1916; no. 1-5. [1915.] Each 12 p. large 8° [Daily when Senate is in session. A corrected print of no. 5 was issued.] ‡

Daniel, John W. John Warwick Daniel, address delivered at unveiling of Ezekiel's statue of Senator Daniel at Lynchburg, Va., May 26, 1915, by William M. Thornton; presented by Mr. Martin. Dec. 13, 1915. 16 p. (S. doc. 17.) [Reprinted from University of Virginia alumni bulletin for July, 1915.] * Paper, 5c. 15-26723

Merchant marine. Naval auxiliary merchant marine, speech of William G. McAdoo delivered before Chamber of Commerce of Indianapolis, Ind., Oct. 13, 1915; presented by Mr. Fletcher. Dec. 7, 1915. 24 p. (S. doc. 4.) * Paper, 5c. 15-26724

— What Congress has done to build up American mercantile marine, address by Duncan U. Fletcher at dinner of Academy of Political Science, New York, Nov. 12, 1915; presented by Mr. Owen. Dec. 10, 1915. 19 p. (S. doc. 10.) * Paper, 5c. 15-26725

Property. Sale of waste paper and condemned property of Senate, letter from sergeant at arms of Senate transmitting report of sale of condemned property [since Dec. 7, 1914]. Dec. 10, 1915. 1 p. (S. doc. 7.)

Rules. Changes in Senate rules, standing rules for conducting business in Senate showing certain amendments intended to be proposed by Robert L. Owen; presented by Mr. Owen. Dec. 7, 1915. 24 p. (S. doc. 5.) * Paper, 5c.

— Senate manual, containing standing rules and orders of Senate, Constitution of United States, Declaration of Independence, Articles of Confederation, Ordinance of 1787, Jefferson's manual, etc. [Revised edition.] 1915. 642 p. ‡ 1-9223/2

— Same. (S. doc. 938.)

Rural credits, speech of Morris Sheppard delivered before Texas Farmers' Congress at College Station, Tex., on Aug. 3, 1915; presented by Mr. Thomas. Dec. 10, 1915. 27 p. (S. doc. 9.) [Corrected print.] * Paper, 5c. 15-26726

COMMERCE COMMITTEE

Calendar. Legislative calendar, 64th Congress, 1st session, Dec. 16, 1915; no. 1. [1915.] 16 p. 4° ‡

Fox River. Bridge across Fox River at Aurora, Ill., report to accompany S. 1230 [to authorize construction of bridges across Fox River at Aurora, Ill., by Chicago, Burlington and Quincy Railroad Company]; submitted by Mr. Sheppard. Dec. 17, 1915. 1 p. (S. rp. 15.)

Rock River. Extending time for construction of bridge across Rock River, Ill., report to accompany S. 968 [granting extension of time to construct bridge across Rock River at or near Colona Ferry, Ill., by Henry and Rock Island counties]; submitted by Mr. Sheppard. Dec. 17, 1915. 1 p. (S. rp. 14.)

St. Francis River. Bridge across St. Francis River, report to accompany H. R. 3638 [to extend time for constructing bridge across St. Francis River at or near St. Francis, Ark., by Clay County, Ark., and Dunklin County, Mo.]; submitted by Mr. Sheppard. Dec. 16, 1915. 2 p. (S. rp. 1.)

FINANCE COMMITTEE

Internal revenue. Extending provisions of act entitled Act to increase internal revenue, approved Oct. 22, 1914, to Dec. 31, 1916, report to accompany H. J. Res. 59; submitted by Mr. Simmons. Dec. 17, 1915. 6 p. 1 tab. (S. rp. 17.) * Paper, 5c.

MINES AND MINING COMMITTEE

Mining laws. Commission to codify and suggest amendments to general mining laws, report to accompany S. 52; submitted by Mr. Walsh. Dec. 16, 1915. 1 p. (S. rp. 2.)

PATENTS COMMITTEE

Patent Office. Amending sec. 476, 477, and 440 of Revised statutes, report to accompany S. 900 [amending sec. 476, 477, and 440, Revised statutes, relating to reorganization of Patent Office; submitted by Mr. James. Dec. 16, 1915. 3 p. (S. rp. 3.)

PHILIPPINES COMMITTEE

Philippine Islands. Future political status of people of Philippine Islands, report to accompany S. 381 [to declare purpose of people of United States as to future political status of people of Philippine Islands, and to provide more autonomous government for those islands]; submitted by Mr. Hitchcock. Dec. 17, 1915. 3 p. (S. rp. 18.) * Paper, 5c.

POST OFFICES AND POST ROADS COMMITTEE

Calendar. Legislative calendar, 64th Congress, 1915-16; no. 1. [1915.] 6 p. 4° ‡

PUBLIC LANDS COMMITTEE

California. Streams, springs, and water holes on public lands in California, report to accompany S. 1351 [for discovery, development, and protection of streams, springs, and water holes in desert and arid public lands in California, for rendering same more readily accessible, and for establishment of and maintenance of signboards and monuments locating same]; submitted by Mr. Works. Dec. 17, 1915. 3 p. (S. rp. 9.)

Central Pacific Railroad Co. in Nevada, report to accompany S. 2521 [legalizing certain conveyances heretofore made by Central Pacific Railroad Company and others within Nevada]; submitted by Mr. Pittman. Dec. 17, 1915. 2 p. (S. rp. 7.)

Corbett Tunnel. Payment of Corbett Tunnel claims, report to accompany S. J. Res. 51; submitted by Mr. Myers. Dec. 17, 1915. 1 p. (S. rp. 16.)

Homestead. Leaves of absence to homestead settlers, report to accompany S. 1066; submitted by Mr. Myers. Dec. 17, 1915. 2 p. (S. rp. 12.)

— To provide for stock-raising homesteads, report to accompany S. 1053; submitted by Mr. Sterling. Dec. 17, 1915. 1 p. (S. rp. 10.)

Nevada. Arid lands in State of Nevada, report to accompany S. 2519 [to encourage reclamation of certain arid lands in Nevada]; submitted by Mr. Pittman. Dec. 17, 1915. 2 p. (S. rp. 4.)

— Continuous residence under homestead laws in Nevada, report to accompany S. 898 [authorizing Secretary of Interior to designate certain tracts of land in Nevada upon which continuous residence shall not be required under homestead laws]; submitted by Mr. Pittman. Dec. 17, 1915. 2 p. (S. rp. 6.)

— Granting to State of Nevada land for educational purposes, report to accompany S. 2520 [granting to Nevada 7,000,000 acres of land in said State for use and benefit of public schools of Nevada and State University of Nevada]; submitted by Mr. Pittman. Dec. 17, 1915. 3 p. (S. rp. 5.)

Registers and receivers. Publication of land-office notices, report to accompany S. 1062 [relating to duties of registers of land offices and publication in newspapers of official land-office notices]; submitted by Mr. Myers. Dec. 17, 1915. 1 p. (S. rp. 11.)

Wind River Reservation in Wyoming, report to accompany S. 733 [providing for patents to homesteads on ceded portion of Wind River Reservation, Wyo.]; submitted by Mr. Clark of Wyoming. Dec. 17, 1915. 1 p. (S. rp. 13.)

SENATE CONTINGENT EXPENSES COMMITTEE

Military Affairs Committee, Senate. To hold hearings and employ stenographer, report to accompany S. Res. 18 [authorizing Military Affairs Committee to hold hearings and employ stenographer]; submitted by Mr. Lea of Tennessee. Dec. 17, 1915. 1 p. (S. rp. 8.)

COURT OF CLAIMS

- Active, ship.* Ship Active, findings of fact and conclusions of law in French spoliation claim relating to ship Active, in case of Edmund D. Codman, administrator of William Gray, et al. Dec. 10, 1915. 2 p. (H. doc. 277.) ‡
- Adams.* Mattie G. Kyle, administratrix, findings in case of Mattie G. Kyle, administratrix [of Benjamin Adams]. Dec. 10, 1915. 2 p. (S. doc. 133.) ‡
- Robert G. Throne, D. P. Adams, A. G. Adams, and B. S. Adams, executors, findings in case of Robert G. Throne, D. P. Adams, A. G. Adams, and B. S. Adams, executors of A. G. Adams. Dec. 10, 1915. 3 p. (S. doc. 181.) ‡
- Aldrich.* Eugene S. Aldrich, findings in case of Eugene S. Aldrich, son of Simeon C. Aldrich. Dec. 10, 1915. 2 p. (S. doc. 62.) ‡
- Antelope, schooner.* Schooner Antelope, findings of fact and conclusions of law in French spoliation claim relating to schooner Antelope, in cases of David Stewart and John K[E]. Semmes, receivers of Baltimore Insurance Company, et al. Dec. 10, 1915. 4 p. (H. doc. 289.) ‡
- Armelin.* Charles Armelin, jr., administrator, findings in case of [Charles Armelin, jr., administrator of] Charles Armelin. Dec. 10, 1915. 2 p. (S. doc. 124.) ‡
- Atkins.* John Stephenson, findings in case of John Stephenson, administrator of Peyton Atkins. Dec. 10, 1915. 2 p. (H. doc. 219.) ‡
- Attaway.* Heirs of Isaiah Attaway, findings in case of heirs of Isaiah Attaway. Dec. 10, 1915. 2 p. (H. doc. 185.) ‡
- Avery.* Rufus Avery, findings in case of Rufus Avery. Dec. 10, 1915. 2 p. (S. doc. 169.) ‡
- Baker.* Andrew J. Baker, findings in case of Andrew J. Baker. Dec. 10, 1915. 2 p. (S. doc. 186.) ‡
- Barkley.* Jacob C. Barkley, findings in case of Jacob C. Barkley. Dec. 7, 1915. 2 p. (H. doc. 182.) ‡
- Barnes.* Charles L. Barnes, findings in case of Charles L. Barnes. Dec. 10, 1915. 9 p. (H. doc. 261.) ‡
- Barrow.* Martha A. Smith, administratrix, findings in case of Martha A. Smith, administratrix of Nancy Barrow. Dec. 10, 1915. 2 p. (S. doc. 176.) ‡
- Batey.* Robert Batey et al., findings in case of Robert Batey et al. Dec. 10, 1915. 3 p. (S. doc. 147.) ‡
- Bazell.* James B. Bazell, findings in case of James B. Bazell. Dec. 10, 1915. 2 p. (H. doc. 161.) ‡
- Bealeton, Va.* Liberty Baptist Church and Liberty Methodist Episcopal Church South, findings in case of Liberty Baptist Church and Liberty Methodist Episcopal Church South, Bealton [Bealeton], Va. Dec. 10, 1915. 2 p. (S. doc. 163.) ‡
- Beall.* Martina Beall and Marie A. Vallum, findings in case of Martina Beall and Marie A. Vallum, heirs of James H. Beall. Dec. 10, 1915. 3 p. (S. doc. 105.) ‡
- Beasley.* John Beasley, findings in case of John Beasley. Dec. 7, 1915. 2 p. (H. doc. 195.) ‡
- Bee, brig.* Brig Bee, findings of fact and conclusions of law in French spoliation claims relating to brig Bee, in cases of president and directors of Insurance Co. of North America. Dec. 10, 1915. 3 p. (H. doc. 339.) ‡
- Benson.* William H. Benson, findings in case of William H. Benson et al., heirs of Thomas J. Benson. Dec. 10, 1915. 3 p. (H. doc. 169.) ‡
- Berard.* Olivia Berard Bonin, findings in case of Olivia Berard Bonin, heir of Camile Berard. Dec. 10, 1915. 2 p. (S. doc. 144.) ‡
- Betsey, brig.* Brig Betsey, findings of fact and conclusions of law in French spoliation claim relating to brig Betsey, in case of Tristram Gilma, administrator of Samuel Bartlett. Dec. 10, 1915. 2 p. (H. doc. 307.) ‡
- Betsey, schooner, Johnson, master.* Schooner Betsey, findings of fact and conclusions of law in French spoliation claim relating to schooner Betsey, in cases of Harriet E. Sebor, administratrix of Jacob Sebor, et al. Dec. 10, 1915. 2 p. (H. doc. 308.) ‡

- Betsey, schooner, Rider, master.* Schooner Betsey, findings of fact and conclusions of law in French spoliation claim relating to schooner Betsey, in case of Charles G. Davis, administrator of William Sturtevant and Benjamin Barnes, jr. Dec. 10, 1915. 3 p. (H. doc. 318.) ‡
- Booth.* J. M. Rachels, administrator, findings in case of J. M. Rachels, administrator of Mrs. D. J. Booth. Dec. 10, 1915. 2 p. (S. doc. 198.) ‡
- Boston, brig.* Brig Boston, findings of fact and conclusions of law in French spoliation claims relating to brig Boston, in cases of president and directors of Insurance Company of North America, et al. Dec. 10, 1915. 3 p. (H. doc. 335.) ‡
- Brandon, ship.* Ship Brandon, findings of fact and conclusions of law in French spoliation claim relating to ship Brandon, in case of Gilbert R. Fox, jr., administrator of Thomas Willock. Dec. 10, 1915. 2 p. (H. doc. 347.) ‡
- Brigancee.* T. G. Johnson, findings in case of T. G. Johnson, administrator of Wiley B. Brigancee. Dec. 10, 1915. 2 p. (H. doc. 220.) ‡
- Bristow.* Frank H. Bristow, findings in case of Frank H. Bristow. Dec. 10, 1915. 2 p. (S. doc. 54.) ‡
- Broady.* Sallie J. Broady, findings in case of Sallie J. Broady. Dec. 10, 1915. 2 p. (H. doc. 171.) ‡
- Brower.* Thomas M. Brower and John M. Brower, findings in case of Thomas M. Brower and John M. Brower, heirs of Jacob W. Brower. Dec. 10, 1915. 2 p. (S. doc. 78.) ‡
- Brown.* James B. Brown, findings in case of James B. Brown. Dec. 10, 1915. 2 p. (H. doc. 156.) ‡
- Robert H. Brown, administrator, findings in case of Robert H. Brown, administrator of Almazine D. Brown. Dec. 10, 1915. 2 p. (H. doc. 238.) ‡
- Brownsville, Tex.* Louis Pitoye, findings in case of Louis Pitoye, superior of Catholic Church, Brownsville, Tex. Dec. 10, 1915. 2 p. (S. doc. 220.) ‡
- Bruce.* Harriet R. Bruce, findings in case of Harriet R. Bruce, widow of George Bruce. Dec. 10, 1915. 2 p. (S. doc. 42.) ‡
- Brugere.* Mrs. Louise J. Alleman and Mrs. Augustine R. Bibes, findings in case of Mrs. Louise J. Alleman and Mrs. Augustine R. Bibes, heirs of Joseph Brugere. Dec. 10, 1915. 4 p. (S. doc. 32.) ‡
- Bryan.* Henry R. Bryan, findings in case of Henry R. Bryan et al. Dec. 10, 1915. 3 p. (S. doc. 91.) ‡
- Bunker Hill, W. Va.* Trustees of Christ Protestant Episcopal Church, Bunker Hill, W. Va., findings in case of trustees of Christ Protestant Episcopal Church, Bunker Hill, W. Va. Dec. 10, 1915. 2 p. (S. doc. 188.) ‡
- Burke.* David Y. Burke et al., heirs of William G. Burke, findings in case of David Y. Burke, James L. Burke, Mary J. Murphy, Emma A. Burke, Louis D. Burke, Roland T. Burke, Elizabeth B. Chiswell, and Elizabeth E. Sawyer, heirs of William G. Burke. Dec. 10, 1915. 2 p. (S. doc. 196.) ‡
- Burkittsville, Md.* Trustees of Reformed Church, findings in case of trustees of Reformed Church, Burkittsville, Md. Dec. 10, 1915. 2 p. (S. doc. 161.) ‡
- Busby.* W. W. Busby, administrator, findings in case of W. W. Busby, administrator of Evelina V. Busby. Dec. 10, 1915. 2 p. (S. doc. 211.) ‡
- Camden Packet, sloop.* Sloop Camden Packet, findings of fact and conclusions of law in French spoliation claim relating to sloop Camden Packet, in case of president of Newport Insurance Company. Dec. 10, 1915. 2 p. (H. doc. 309.) ‡
- Campbell.* R. B. Campbell, executor, findings in case of R. B. Campbell, executor of William P. Campbell. Dec. 10, 1915. 2 p. (S. doc. 114.) ‡
- Cannon.* Henry M. Cannon, administrator, findings in case of Henry M. Cannon, administrator of James Cannon. Dec. 10, 1915. 2 p. (H. doc. 241.) ‡
- Canon.* Thomas H. Canon, administrator, findings in case of Thomas H. Canon, administrator of Alfred O. Canon. Dec. 10, 1915. 2 p. (S. doc. 218.) ‡
- Carruth.* M. M. Carruth, administrator, findings in case of M. M. Carruth, administrator [of John Carruth]. Dec. 10, 1915. 2 p. (S. doc. 130.) ‡
- Cases.* Cases dismissed by Court of Claims for want of prosecution, letter transmitting list of cases dismissed by court on Oct. 12, 1914, for want of prosecution. Dec. 14, 1915. 10 p. (H. doc. 367.) ‡

- Cases*—Continued. Cases dismissed by Court of Claims on motion of claimants' attorneys. Dec. 11, 1915. 1 p. (H. doc. 267.) ‡
- Cases dismissed by Court of Claims on preliminary question of loyalty. Dec. 11, 1915. 2 p. (H. doc. 268.) ‡
- Cases dismissed on motion of defendants. Dec. 11, 1915. 1 p. (H. doc. 265.) ‡
- Cases dismissed on preliminary question of loyalty. Dec. 11, 1915. 1 p. (H. doc. 266.) ‡
- December calendar [of cases ready for trial or hearing]. 1915. 1915. 21 p. [Half of the pages are blank.] ‡
- Docket of cases pending in Court of Claims, general jurisdiction, 1915. 1915. 104 p. 4° ‡
- List of cases dismissed by Court of Claims, letter transmitting list of cases dismissed by orders of court. Dec. 10, 1915. 1 p. (S. doc. 35.) ‡
- List of cases dismissed by Court of Claims, letter transmitting list of cases dismissed, May 13, 1914, for want of prosecution. Dec. 10, 1915. 3 p. (S. doc. 39.) ‡
- List of cases dismissed by Court of Claims, letter transmitting list of cases dismissed on motion of defendants. Dec. 10, 1915. 1 p. (S. doc. 36.) ‡
- List of cases dismissed by Court of Claims, letter transmitting list of cases dismissed on preliminary question of loyalty. Dec. 10, 1915. 1 p. (S. doc. 34.) ‡
- List of Congressional cases dismissed, letter transmitting list of Congressional cases dismissed by court, May 13, 1914, for want of prosecution. Dec. 14, 1915. 2 p. (H. doc. 365.) ‡
- List of Court of Claims cases dismissed on orders of court. Dec. 14, 1915. 1 p. (H. doc. 366.) ‡
- Term 1914-15, printed records, index [miscellaneous cases]. [1915.] 3 p. ‡
- Caskey*. Elizabeth A. Caskey, findings in case of Elizabeth A. Caskey, administratrix of William M. Caskey. Dec. 10, 1915. 2 p. (H. doc. 224.) ‡
- Catlett, Va.* Trinity Methodist Episcopal Church South, Catlett, Va., findings in case of Trinity Methodist Episcopal Church South, Catlett, Va. Dec. 10, 1915. 2 p. (S. doc. 93.) ‡
- Central University of Kentucky*. Trustees of Central University of Kentucky, findings in case of trustees of Central University of Kentucky (formerly Center College), Danville, Ky. Dec. 10, 1915. 2 p. (S. doc. 197.) ‡
- Chamberlain Philosophical and Literary Society*, findings in case of Chamberlain Philosophical and Literary Society, Danville, Ky. Dec. 10, 1915. 2 p. (S. doc. 199.) ‡
- Chance*. Joseph T. Chance and William A. Burton, findings in case of Joseph T. Chance, and William A. Burton, administrator of John R. Burton. Dec. 10, 1915. 3 p. (H. doc. 173.) ‡
- Chandler*. F. M. Fitzgerald, administrator, findings in case of F. M. Fitzgerald, administrator of John Chandler. Dec. 10, 1915. 2 p. (S. doc. 222.) ‡
- J. B. Chandler, findings in case of J. B. Chandler and D. B. Cox. Dec. 10, 1915. 2 p. (H. doc. 213.) ‡
- Charlotte, ship*. Ship Charlotte, findings of fact and conclusions of law in French spoliation claims relating to ship Charlotte, in cases of Benjamin H. Rutledge, administrator of Jacob H. Lange. Dec. 10, 1915. 2 p. (H. doc. 332.) ‡
- Charpentier*. Felix A. Charpentier, administrator, findings in case of Felix A. Charpentier, administrator of Joseph M. Charpentier. Dec. 10, 1915. 2 p. (S. doc. 119.) ‡
- Chase*. Benjamin S. Chase, administrator, and others, findings in case of Benjamin S. Chase, administrator of Benjamin Chase, and others. Dec. 10, 1915. 11 p. (S. doc. 29.) ‡
- Chattanooga, Tenn.* Cumberland Presbyterian Church, Chattanooga, Tenn., findings in case of Cumberland Presbyterian Church, Chattanooga, Tenn. Dec. 10, 1915. 2 p. (S. doc. 47.) ‡

- Chavis.* Alexander Chavis, administrator, findings in case of Alexander Chavis, administrator [of Jordan Chavis]. Dec. 10, 1915. 2 p. (H. doc. 240.) ‡
- Chilton.* C. C. Bundy, administrator, findings in case of C. C. Bundy, administrator of Jesse Chilton. Dec. 10, 1915. 2 p. (S. doc. 102.) ‡
- Chretien.* Celestine Cantrelle Chretien, administratrix, findings in case of Celestine Cantrelle Chretien, administratrix of Hypolite Chretien. Dec. 10, 1915. 3 p. (S. doc. 205.) ‡
- Citizen, sloop.* Sloop Citizen, findings of fact and conclusions of law in French spoliation claims relating to sloop Citizen, in cases of Charles F. Adams, administrator of Peter C. Brooks, et al. Dec. 10, 1915. 3 p. (H. doc. 330.) ‡
- Clark.* Frank W. Clark, findings in case of Frank W. Clark. Dec. 10, 1915. 2 p. (H. doc. 257.) ‡
- Paul P. Clark, administrator, findings in case of Paul P. Clark, administrator of James J. Clark. Dec. 10, 1915. 3 p. (H. doc. 225.) ‡
- Commercial Pacific Cable Co.,* findings in case of Pacific Commercial Cable Co. Dec. 10, 1915. 5 p. (S. doc. 88.) ‡
- Conley.* Leon Conley, findings in case of Leon Conley, administrator of Andrew B. Conley. Dec. 10, 1915. 3 p. (H. doc. 223.) ‡
- Cook.* William Cook, findings in case of William Cook. Dec. 7, 1915. 2 p. (H. doc. 189.) ‡
- Coppage.* Emma C. Howard, findings in case of Emma C. Howard, heir of Elijah A. Coppage. Dec. 10, 1915. 2 p. (S. doc. 75.) ‡
- Corbett.* William C. Corbett, findings in case of William C. Corbett. Dec. 7, 1915. 2 p. (H. doc. 184.) ‡
- Corn Exchange National Bank,* findings in case of Corn Exchange National Bank. Dec. 10, 1915. 3 p. (S. doc. 65.) ‡
- Cornelia, schooner.* Schooner Cornelia, findings of fact and conclusions of law in French spoliation claim relating to schooner Cornelia, in cases of president and directors of Insurance Co. of North America, et al. Dec. 10, 1915. 4 p. (H. doc. 344.) ‡
- Cottingham.* Edward Cottingham, findings in case of Edward Cottingham. Dec. 7, 1915. 2 p. (H. doc. 207.) ‡
- Cox.* Frank H. Church, administrator, findings in case of Frank H. Church, administrator of Cornelius Clay Cox. Dec. 10, 1915. 6 p. (S. doc. 28.) ‡
- Crampton.* Thomas H. Crampton, administrator, findings in case of Thomas H. Crampton, administrator of John D [E]. Crampton. Dec. 10, 1915. 2 p. (H. doc. 242.) ‡
- Crawford.* Lytle Crawford et al., findings in case of Lytle Crawford et al., representatives of Alexander C. Crawford. Dec. 10, 1915. 2 p. (S. doc. 106.) ‡
- Peter M. Crawford, administrator, findings in case of Peter M. Crawford, administrator of Milton Crawford. Dec. 10, 1915. 2 p. (S. doc. 175.) ‡
- Creed.* J. C. Creed, findings in case of J. C. Creed. Dec. 7, 1915. 2 p. (H. doc. 200.) ‡
- Crisler.* Mrs. Catherine Crisler Spencer, executrix, findings in case of Mrs. Catherine Crisler Spencer, executrix [of Wesley Crisler]. Dec. 10, 1915. 2 p. (S. doc. 134.) ‡
- Cross.* Z. J. Cross, administrator, findings in case of Z. J. Cross, administrator of Joel Cross. Dec. 10, 1915. 2 p. (H. doc. 239.) ‡
- Crutcher.* D. S. L. Crutcher and others, findings in case of D. S. L. Crutcher, W. F. Crutcher, and Lillian E. Crutcher, widow of James Crutcher, heirs of R. A. Crutcher. Dec. 10, 1915. 2 p. (H. doc. 264.) ‡
- Curry.* S. C. Stewart, administrator, findings in case of S. C. Stewart, administrator of J. M. Curry. Dec. 10, 1915. 2 p. (H. doc. 253.) ‡
- Cynthia, schooner.* Schooner Cynthia, findings of fact and conclusions of law in French spoliation claim relating to schooner Cynthia, in cases of Edmund D. Godman [Codman], administrator of William Gray, et al. Dec. 10, 1915. 3 p. (H. doc. 350.) ‡

- Czarina, schooner.* Schooner *Czarina*, findings of fact and conclusions of law in French spoliation claim relating to schooner *Czarina*, in cases of Julian T. Burke, administrator of George Taylor, et al. Dec. 10, 1915. 2 p. (H. doc. 313.) ‡
- Daggett.* Julia D. Harris, administratrix, findings in case of Julia D. Harris, administratrix of Stephen Daggett. Dec. 10, 1915. 2 p. (S. doc. 96.) ‡
- Daigle.* Isidore Daigle and Rosa Daigle Woodruff, findings in case of Isidore Daigle and Rosa Daigle Woodruff, heirs of Isidore Daigle. Dec. 10, 1915. 5 p. (S. doc. 31.) ‡
- Daigre.* H. F. Von Phul, administrator, findings in case of H. F. Von Phul, administrator of Mary C. Daigre. Dec. 10, 1915. 3 p. (S. doc. 221.) ‡
- Danville, Ky.* Vestry of Trinity Protestant Episcopal Church, Danville, Ky., findings in case of vestry of Trinity Protestant Episcopal Church, Danville, Ky. Dec. 10, 1915. 2 p. (S. doc. 203.) ‡
- Darlington.* C. H. Couchman, findings in case of C. H. Couchman, administrator of Joseph [B.] Darlington. Dec. 10, 1915. 2 p. (H. doc. 170.) ‡
- David.* J. L. David, administrator, findings in case of J. L. David, administrator of Raphael L. David. Dec. 10, 1915. 2 p. (H. doc. 157.) ‡
- Davis.* J. H. Davis, findings of fact and conclusions of law in case of John H. Davis. Dec. 10, 1915. 3 p. (H. doc. 356.) ‡
- De Armand.* John De Armand, findings in case of John De Armand. Dec. 7, 1915. 2 p. (H. doc. 188.) ‡
- De Blanc.* Leopold De Blanc, administrator, findings in case of Leopold De Blanc, administrator of Louis C. De Blanc. Dec. 10, 1915. 2 p. (S. doc. 154.) ‡
- Decuir.* Hilaire Decuir, administrator, findings in case of Hilaire Decuir, administrator of Ovid Decuir. Dec. 10, 1915. 2 p. (S. doc. 201.) ‡
- Delahoussaye.* F. E. Delahoussaye, administrator, findings in case of F. E. Delahoussaye, administrator of Oneziphore Delahoussaye. Dec. 10, 1915. 2 p. (S. doc. 167.) ‡
- Delia, sloop.* Sloop *Delia*, findings of fact and conclusions of law in French spoliation claim relating to sloop *Delia*, in cases of Richard C. McMurtrie, administrator of John Bohlen, et al. Dec. 10, 1915. 3 p. (H. doc. 303.) ‡
- Deweese.* Mary D. Wiggins, administratrix, findings in case of Mary D. Wiggins, administratrix of Oscar L. Deweese. Dec. 10, 1915. 2 p. (S. doc. 141.) ‡
- Diana, brig.* Brig *Diana*, findings of fact and conclusions of law in French spoliation claim relating to brig *Diana*, in cases of Harriett E. Sebor, administratrix of Jacob Sebor, et al. Dec. 10, 1915. 3 p. (H. doc. 286.) ‡
- Diana, ship.* Ship *Diana*, findings of fact and conclusions of law in French spoliation claims relating to ship *Diana*, in cases of Charles Spalding, administrator of Edward Swarbeck [Swarbreck]. Dec. 10, 1915. 2 p. (H. doc. 331.) ‡
- Dinwiddie County, Va.* Trustees of White Oak Church, findings in case of trustees of White Oak Church, Dinwiddie County, Va. Dec. 10, 1915. 2 p. (S. doc. 190.) ‡
- Dooley.* Thomas N. Hill, administrator, findings in case of Thomas N. Hill, administrator of George R. Dooley. Dec. 10, 1915. 2 p. (S. doc. 81.) ‡
- Doom, Columbus and Ben.* J. F. Doom, administrator, findings in case of J. F. Doom, administrator of Columbus Doom, surviving partner of firm of Columbus Doom and Ben Doom. Dec. 10, 1915. 2 p. (S. doc. 107.) ‡
- Dove, sloop.* Sloop *Dove*, findings of fact and conclusions of law in French spoliation claim relating to sloop *Dove*, in case of Joseph Ogden et al., executor, etc., of Jane Ann Ferrers. Dec. 10, 1915. 4 p. (H. doc. 147.) ‡
- Duncan, Archibald, & Son.* John Duncan, findings in case of John Duncan, surviving partner [of Archibald Duncan & Son]. Dec. 10, 1915. 5 p. (H. doc. 160.) ‡
- Duplantier.* Edward Duplantier, administrator, findings in case of Edward Duplantier, administrator [of Armand Duplantier]. Dec. 10, 1915. 2 p. (S. doc. 132.) ‡

- Echols.* Nancy A. Echols, findings in case of Nancy A. Echols, widow of Well-born Echols. Dec. 10, 1915. 2 p. (H. doc. 230.) ‡
- Edmund, brig.* Brig Edmund, findings of fact and conclusions of law in French spoliation claim relating to brig Edmund, in case of William B. Atkinson, administrator of William Bartlett. Dec. 10, 1915. 2 p. (H. doc. 305.) ‡
- Edwards.* B. T. Edwards, findings in case of B. T. Edwards. Dec. 10, 1915. 2 p. (S. doc. 142.) ‡
- Elkin.* Michael S. Elkin, findings in case of Michael S. Elkin. Dec. 10, 1915. 2 p. (S. doc. 210.) ‡
- Elliott.* Emma V. Elliott et al., findings in case of Emma V. Elliott et al., heirs of John R. Elliott. Dec. 10, 1915. 2 p. (S. doc. 200.) ‡
- Ely.* Susie M. Taylor, widow, et al., findings in case of Susie M. Taylor, widow (remarried), and R. Margaret Ely, Mary E. Allen, and Annie Ely, heirs of Robert M. Ely. Dec. 10, 1915. 3 p. (S. doc. 194.) ‡
- Erdman.* Caroline Erdman, Catherine Wallace, Mary E. Wilson, and John Ernest Erdman, findings in case of Caroline Erdman, Catharine Wallace (née Erdman), Mary E. Wilson (née Erdman), and John Ernest Erdman, heirs of John A. Erdman. Dec. 10, 1915. 2 p. (S. doc. 185.) ‡
- Essex, brig.* Brig Essex, findings of fact and conclusions of law in French spoliation claim relating to brig Essex, in case of Harriet E. Sebor, administratrix of Jacob Sebor, et al. Dec. 10, 1915. 3 p. (H. doc. 317.) ‡
- Fair American, schooner.* Schooner Fair American, findings of fact and conclusions of law in French spoliation claim relating to schooner Fair American, in case of president and directors of Insurance Company of North America. Dec. 10, 1915. 3 p. (H. doc. 302.) ‡
- Fairfax.* Ernest T. Elgin, administrator, findings in case of Ernest T. Elgin, administrator of John A. Fairfax. Dec. 10, 1915. 3 p. (H. doc. 249.) ‡
- Fairfax County, Va.* Pohick Church, Fairfax County, Va., findings in case of Pohick Church, Fairfax County, Va. Dec. 10, 1915. 3 p. (S. doc. 123.) ‡
- Fayetteville, Tenn.* C. C. McKinney, D. M. Goodner, N. Benedict, W. S. McWilliams, trustees, findings in case of C. C. McKinney, D. M. Goodner, N. Benedict, W. S. McWilliams, trustees of Cumberland Presbyterian Church, Fayetteville, Tenn. Dec. 10, 1915. 2 p. (S. doc. 111.) ‡
- Federalist, ship.* Ship Federalist, findings of fact and conclusions of law in French spoliation claim relating to ship Federalist, in case of B. H. Rutledge, administrator of Adam Tunno, surviving partner of firm of Tunno & Cox. Dec. 10, 1915. 3 p. (H. doc. 319.) ‡
- Feldman.* H. L. Feldman et al., findings in case of H. L. Feldman et al., heirs of John F. Feldman. Dec. 10, 1915. 1 p. (H. doc. 228.) ‡
- Filor.* Walter H. Filor, administrator, et al., findings in case of Walter H. Filor, administrator [of James Filor], et al. Dec. 10, 1915. 3 p. (S. doc. 155.) ‡
- Finley.* Catharine P. McElfresh, executrix, findings in case of Catharine P. McElfresh, executrix of F. H. Finley. Dec. 10, 1915. 5 p. (S. doc. 100.) ‡
- Fleck.* Christian J. Fleck et al., findings in case of Christian J. Fleck et al., heirs of Frank Fleck. Dec. 10, 1915. 2 p. (S. doc. 104.) ‡
- Forrest.* William A. Forrest, administrator, findings in case of William A. Forrest, administrator of John W. Forrest. Dec. 10, 1915. 2 p. (S. doc. 206.) ‡
- Forrester.* Mary E. Forrester et al., findings in case of Mary E. Forrester and A. B. Duncan. Dec. 10, 1915. 2 p. (S. doc. 117.) ‡
- Fortitude, schooner.* Vessel Fortitude, findings of fact and conclusions of law in French spoliation claim relating to vessel Fortitude, in cases of Insurance Company of State of Pennsylvania. Dec. 10, 1915. 2 p. (H. doc. 301.) ‡
- Foster.* Julia A. T. Foster, findings in case of Julia A. T. Foster, administratrix of William C. Foster. Dec. 10, 1915. 2 p. (H. doc. 237.) ‡
- Frank.* Joseph Bergfeld, executor, findings in case of Joseph Bergfeld, executor of Leon Frank. Dec. 10, 1915. 2 p. (S. doc. 226.) ‡
- Frederick Academy of the Visitation.* findings in case of Frederick Academy of the Visitation, Frederick, Md. Dec. 10, 1915. 2 p. (S. doc. 160.) ‡

- Frederick County, Va.* Trustees Union Church, Frederick County, Va., findings in case of trustees, Union Church, Frederick County, Va. Dec. 10, 1915. 2 p. (S. doc. 113.) ‡
- Fredericksburg, Va.* Trustees Methodist Episcopal Church South, Fredericksburg, Va., findings in case of trustees, Methodist Episcopal Church South, Fredericksburg, Va. Dec. 10, 1915. 3 p. (S. doc. 69.) ‡
- Freemason, brig.* Brig Freemason, findings of fact and conclusions of law in French spoliation claims relating to brig Freemason, in cases of Elijah K. Hubbard, administrator of Jacob Sehor, et al. Dec. 10, 1915. 2 p. (H. doc. 327.) ‡
- French spoliation claims.* French spoliation cases dismissed by Court of Claims for want of sufficient evidence. Dec. 10, 1915. 1 p. (H. doc. 323.) ‡
- French spoliation cases dismissed on motion of claimant, letter transmitting findings in case of French spoliation cases, filed under act of Jan. 20, 1885, which cases were dismissed on motion of claimant. Dec. 10, 1915. 4 p. (H. doc. 262.) ‡
- Friar Point, Miss.* T. S. Aderholdt et al., trustees, findings in case of T. S. Aderholdt, L. J. Williams, and R. B. Logan, trustees of Methodist Episcopal Church South, Friars Point [Friar Point], Miss. Dec. 10, 1915. 2 p. (S. doc. 95.) ‡
- Friedman.* Sarah Friedman, administratrix, findings in case of Sarah Friedman, administratrix of Louis Friedman. Dec. 10, 1915. 2 p. (S. doc. 109.) ‡
- Friendship, schooner.* Schooner Friendship, findings of fact and conclusions of law in French spoliation claims relating to schooner Friendship, in cases of Edward Geroek, administrator of Joseph Shute, et al. Dec. 10, 1915. 2 p. (H. doc. 325.) ‡
- Gallipolis, Ohio.* Trustees of Presbyterian Church, Gallipolis, Ohio, findings in case of trustees of Presbyterian Church, Gallipolis, Ohio. Dec. 10, 1915. 2 p. (S. doc. 159.) ‡
- Garidot.* Hippolyte Garidot v. United States and Sioux Indians; evidence for claimant. [1915.] no. 4918. Indian depredations, p. 5-36. ‡
- Georgia Railroad & Banking Co.,* findings in case of Georgia Railroad & Banking Co. Dec. 10, 1915. 3 p. (S. doc. 173.) ‡
- Gettysburg, Pa.* St. Francis Xavier Roman Catholic Church, Gettysburg, Pa., findings in case of St. Francis Xavier Roman Catholic Church, Gettysburg, Pa. Dec. 10, 1915. 2 p. (S. doc. 138.) ‡
- Glass.* Alexander Glass, administrator, findings in case of Alexander Glass, administrator of James Glass. Dec. 10, 1915. 2 p. (H. doc. 245.) ‡
- Goin.* Sarah Goin, findings in case of Sarah Goin, widow of Caleb Goin. Dec. 10, 1915. 2 p. (S. doc. 41.) ‡
- Gomez.* Samuel Hanna, administrator, findings in case of Samuel Hanna, administrator of Jose Joaquin Gomez. Dec. 10, 1915. 3 p. (S. doc. 214.) ‡
- Gonzales.* Josefa Vera de Gonzales, administratrix [of] Anastacio Gonzales, v. United States and Comanche Indians; evidence for claimant [and] defendants. [1915.] no. 5216. Indian depredations, p. 5-26. ‡
- Gourtey.* William Gourley, findings in case of William Gourley, heir of Samuel Gourley. Dec. 7, 1915. 2 p. (H. doc. 193.) ‡
- Governor Clinton, schooner.* Schooner Governor Clinton, findings of fact and conclusions of law in French spoliation claims relating to schooner Governor Clinton, in cases of president and directors of Insurance Co. of North America. Dec. 10, 1915. 2 p. (H. doc. 329.) ‡
- Granville, Tenn.* Cumberland Presbyterian Church, Granville, Tenn., findings in case of Cumberland Presbyterian Church, Granville, Tenn. Dec. 10, 1915. 2 p. (S. doc. 212.) ‡
- Gray.* William S. Gray, findings in case of William S. Gray. Dec. 10, 1915. 2 p. (S. doc. 135.) ‡
- Green.* Frank F. Archer, administrator, findings in case of Frank F. Archer, administrator of John Green. Dec. 10, 1915. 2 p. (S. doc. 213.) ‡
- Lieut. William W. Green, findings in case of Lieut. William W. Green. Dec. 10, 1915. 2 p. (H. doc. 234.) ‡

- Grove.* Elizabeth Grove et al., findings in case of Elizabeth Grove and Samuel Mumma, administrators of Jacob C. Grove and Laura L. Mumma. Dec. 10, 1915. 2 p. (H. doc. 214.) ‡
- Gunckel.* Theresa Gunckel, findings in case of Theresa Gunckel, widow of Ferdinand Gunckel. Dec. 10, 1915. 2 p. (S. doc. 43.) ‡
- Guthrie.* R. A. Guthrie, findings in case of R. A. Guthrie. Dec. 7, 1915. 2 p. (H. doc. 197.) ‡
- Hagerstown, Md.* Trustees of African Methodist Episcopal Church, Hagerstown, Md., findings in case of trustees of African Methodist Episcopal Church, Hagerstown, Md. Dec. 10, 1915. 2 p. (S. doc. 195.) [Corrected print.] ‡
- Hall.* Goff A. Hall, findings in case of Goff A. Hall. Dec. 10, 1915. 2 p. (S. doc. 184.) ‡
- Halstead.* Alfred Halstead, findings in case of Alfred Halstead. Dec. 7, 1915. 3 p. (H. doc. 181.) ‡
- Hammer.* John S. Hammer, findings in case of John S. Hammer. Dec. 10, 1915. 2 p. (H. doc. 232.) ‡
- Hammond.* Upton J. Hammond, findings in case of Upton J. Hammond. Dec. 10, 1915. 3 p. (S. doc. 38.) ‡
- Hampton County, S. C.* Joseph S. Brunson, findings in case of Joseph S. Brunson, trustee of Beech Branch Baptist Church. Dec. 10, 1915. 2 p. (H. doc. 209.) ‡
- Hannah, brig, Barclay, master.* Brig Hannah, findings of fact and conclusions of law in French spoliation claim relating to brig Hannah, in case of Wait R. Griswold, administrator of Wait Robbins, et al. Dec. 10, 1915. 3 p. (H. doc. 283.) ‡
- Hannah, brig, Littlefield, master.* Brig Hannah, findings of fact and conclusions of law in French spoliation claims relating to brig Hannah, in cases of Joseph Ogden, executor, etc., of Jane Ann Ferrers, et al. Dec. 10, 1915. 2 p. (H. doc. 324.) ‡
- Hannah, schooner.* Schooner Hannah, findings of fact and conclusions of law in French spoliation claim relating to schooner Hannah, in cases of Edward M. Thurston, administrator of Abraham Gardner, et al. Dec. 10, 1915. 3 p. (H. doc. 311.) ‡
- Hannum.* William Hough, administrator, findings in case of William Hough, administrator of Jehu C. Hannum. Dec. 10, 1915. 2 p. (S. doc. 74.) ‡
- Happy Couple, schooner.* Schooner Happy Couple, findings of fact and conclusions of law in French spoliation claim relating to schooner Happy Couple, in cases of A. Lewis Easkin [A. Louis Eakin], administrator of Chandler Price, et al. Dec. 10, 1915. 4 p. (H. doc. 314.) ‡
- Harmony, snow.* Snow Harmony, findings of fact and conclusions of law in French spoliation claims relating to snow Harmony, in cases of Louisa A. Starkweather, administratrix of Richard S. Hallett, et al. Dec. 10, 1915. 2 p. (H. doc. 337.) ‡
- Harriet, brig.* Brig Harriet, findings of fact and conclusions of law in French spoliation claims relating to brig Harriet, in case of Frederick H. Allen [administrator of Charles Goodrich]. Dec. 7, 1915. 2 p. (H. doc. 180.) ‡
- Harris.* Hensley G. Harris, findings in case of Hensley G. Harris. Dec. 11, 1915. 2 p. (H. doc. 269.) ‡
- R. W. Harris, findings in case of R. W. Harris, administrator of James P. Harris. Dec. 7, 1915. 2 p. (H. doc. 201.) ‡
- Harrisonville, Mo.* Trustees of Baptist Church, Harrisonville, Mo., findings in case of trustees of Baptist Church, Harrisonville, Mo. Dec. 10, 1915. 2 p. (S. doc. 177.) ‡
- Harwell.* T. G. Mason, administrator, findings in case of T. G. Mason, administrator of Mark M. Harwell. Dec. 10, 1915. 3 p. (H. doc. 251.) ‡
- Hayes.* Luther M. Hayes, findings in case of Luther M. Hayes. Dec. 10, 1915. 2 p. (S. doc. 64.) ‡
- Hayworth.* Isaac F. Hayworth, findings in case of Isaac F. Hayworth. Dec. 7, 1915. 2 p. (H. doc. 183.) ‡
- Heard.* John M. Heard, findings in case of John M. Heard. Dec. 7, 1915. 2 p. (H. doc. 194.) ‡

- Hearn.* G. D. Hearn, Ada Pennington, W. H. Hearn, and C. A. Hearn, findings in case of G. D. Hearn, Ada Pennington, W. H. Hearn, and C. A. Hearn, heirs of Mathew Hearn. Dec. 10, 1915. 2 p. (S. doc. 77.) ‡
- Hebe, ship.* Ship Hebe, findings of fact and conclusions of law in French spoliation claims relating to ship Hebe, in case of Charles Spalding, administrator of Edward Swarbreck. Dec. 10, 1915. 2 p. (H. doc. 326.) ‡
- Henderson, Ky.* Trustees of Cumberland Presbyterian Church, Henderson, Ky., findings in case of trustees of Cumberland Presbyterian Church, Henderson, Ky. Dec. 10, 1915. 2 p. (S. doc. 150.) ‡
- Hendricks.* Mary A. Hendricks, findings in case of Mary A. Hendricks (Mrs. B. L. Hendricks). Dec. 10, 1915. 2 p. (H. doc. 258.) ‡
- Mary Ann Hendricks, findings in case of Mary Ann Hendricks. Dec. 10, 1915. 2 p. (H. doc. 246.) ‡
- Hilliard.* William H [M]. Hilliard, findings in case of William M. Hilliard. Dec. 10, 1915. 2 p. (S. doc. 172.) ‡
- Hodge.* G. W. Hodge, administrator, findings in case of G. W. Hodge, administrator of George Hodge. Dec. 10, 1915. 2 p. (H. doc. 263.) ‡
- Holland.* Hosmer P. Holland, findings in case of Hosmer P. Holland. Dec. 10, 1915. 2 p. (S. doc. 56.) ‡
- Hollis.* David W. Hollis, findings in case of David W. Hollis. Dec. 10, 1915. 2 p. (S. doc. 146.) ‡
- Hooper.* Ann E. Hooper, administratrix, findings in case of Ann E. Hooper, administratrix of James Hooper. Dec. 10, 1915. 5 p. (S. doc. 66.) ‡
- Hope, schooner.* Schooner Hope, findings of fact and conclusions of law in French spoliation claims relating to schooner Hope, in cases of J. Morton Clinch, administrator of Perez Morton, et al. Dec. 10, 1915. 2 p. (H. doc. 333.) ‡
- Hopkins.* W. J. McDearmon, findings in case of W. J. McDearmon, administrator of John H. Hopkins. Dec. 7, 1915. 2 p. (H. doc. 186.) ‡
- Hoult.* Elijah H. Hoult, findings in case of Elijah H. Hoult. Dec. 10, 1915. 4 p. (H. doc. 260.) ‡
- Hughes.* J. L. Hughes, administrator, findings in case of J. L. Hughes, administrator [of John H. Stovall, William Hughes, and Timothy L. Hughes]. Dec. 10, 1915. 2 p. (S. doc. 82.) ‡
- Hugley.* Mary H. Atiewing [Stiewing], administratrix, findings in case of Mary H. Atiewing [Stiewing], administratrix of William Hugley. Dec. 10, 1915. 2 p. (S. doc. 217.) ‡
- Hull.* George W. Hull, findings in case of George W. Hull, son and heir of John Hull. Dec. 10, 1915. 2 p. (S. doc. 50.) ‡
- Humphreys.* T. J. Humphreys, findings in case of T[H]. J. Humphreys. Dec. 10, 1915. 2 p. (S. doc. 192.) ‡
- James, brig.* Brig James, findings of fact and conclusions of law in French spoliation claim relating to brig James, in cases of Joseph Ogden, administrator, etc., of Jane Anne [Ann] Ferrers, et al. Dec. 10, 1915. 3 p. (H. doc. 352.) ‡
- John, schooner.* Schooner John, findings of fact and conclusions of law in French spoliation claim relating to schooner John, in case of Insurance Co. of State of Pennsylvania. Dec. 10, 1915. 2 p. (H. doc. 315.) ‡
- Johnson.* Lucy R. Johnson, findings in case of Lucy R. and John A. Johnson, heirs of Armistead [M.] Johnson. Dec. 7, 1915. 2 p. (H. doc. 203.) ‡
- Johnston.* J. M. Johnston, findings in case of J. M. Johnston. Dec. 10, 1915. 2 p. (H. doc. 172.) ‡
- Jones.* Amos Jones, administrator, findings in case of Amos Jones, administrator [of John Jones]. Dec. 10, 1915. 2 p. (S. doc. 128.) ‡
- Emily Catherine Jones, findings in case of Emily Catherine Jones [widow of William A. Jones]. Dec. 10, 1915. 2 p. (S. doc. 45.) ‡
- Gerard Brandon, administrator, findings in case of Gerard Brandon, administrator of Isaac Jones. Dec. 10, 1915. 2 p. (S. doc. 139.) ‡
- Lulie F. Jones, findings in case of Lulie F. Jones, administratrix [of Mrs. Sarah C. Jones], etc. Dec. 10, 1915. 2 p. (S. doc. 71.) ‡

- Joseph, brig.* Brig Joseph, findings of fact and conclusions of law in French spoliation claims relating to brig Joseph, in case of Insurance Company of North America et al. Dec. 7, 1915. 3 p. (H. doc. 179.) ‡
- Judgments* rendered by Court of Claims, letter transmitting statement of all judgments rendered by Court of Claims, amount thereof, parties in whose favor rendered, and nature of claims, year ended Dec. 4, 1915. Dec. 7, 1915. 8 p. (H. doc. 102.) *Paper, 5c.
- Kaylor.* E. C. Kaylor, administratrix, findings in case of E. C. Kaylor, administratrix of Daniel Kaylor. Dec. 10, 1915. 2 p. (S. doc. 202.) ‡
- Kemp.* James A. Kemp, findings in case of James A. Kemp. Dec. 10, 1915. 2 p. (S. doc. 76.) ‡
- Knight.* J. B. H. Knight, administrator, findings in case of J. B. H. Knight, administrator of Peter H. Knight. Dec. 10, 1915. 2 p. (S. doc. 94.) ‡
- Laclede County, Mo.,* findings in case of Laclede County, Mo. Dec. 10, 1915. 2 p. (S. doc. 156.) ‡
- Landry.* Theolin Landry, administrator, findings in case of Theolin Landry, administrator of Jean Pierre Landry. Dec. 10, 1915. 2 p. (S. doc. 148.) ‡
- Langston.* Robert L. Langston, administrator, findings in case of Robert L. Langston, administrator [of Robert Langston]. Dec. 10, 1915. 2 p. (S. doc. 126.) ‡
- Lastrappes.* Toussaint Egby, administrator, findings in case of Toussaint Egby, administrator of Augustin Lastrappes. Dec. 10, 1915. 2 p. (S. doc. 143.) ‡
- Laurel County, Ky.* County of Laurel, Ky., findings in case of County of Laurel, Ky. Dec. 10, 1915. 2 p. (S. doc. 136.) ‡
- Lawrence.* William B. Miller, administrator, findings in case of William B. Miller, administrator of John T. Lawrence. Dec. 10, 1915. 3 p. (H. doc. 247.) ‡
- Lazard.* A. A. Worsley, administrator [of] Alfonse Lazard, v. United States and Apache Indians; evidence for claimant [and] defendants. [1915.] no. 8773, Indian depredations, p. 71-83. ‡
- Lea.* Nashville Trust Co., administrator, findings in case of Nashville Trust Co., administrator of John M. Lea. Dec. 10, 1915. 5 p. (S. doc. 48.) ‡
- Lee.* F. N. Lee, findings in case of F. N. Lee, administrator of George F. Lee. Dec. 10, 1915. 2 p. (S. doc. 89.) ‡
- Lement.* Madeleine Lement, administratrix, findings in case of Madeleine Lement, administratrix [of Pierre Lement]. Dec. 10, 1915. 2 p. (S. doc. 118.) ‡
- Leonard, brig.* Brig Leonard, letter transmitting order in French spoliation claim relating to brig Leonard. Dec. 10, 1915. 1 p. (H. doc. 297.) ‡
- Lester.* John Lester, findings in case of John Lester. Dec. 10, 1915. 2 p. (H. doc. 243.) ‡
- Levee Steam Cotton Press Company.* Jules C. Denis, findings in case of Jules C. Denis [receiver of Levee Steam Cotton Press Company]. Dec. 10, 1915. 3 p. (S. doc. 87.) ‡
- Little Betsey, schooner.* Schooner Little Betsey, findings of fact and conclusions of law in French spoliation claims relating to schooner Little Betsey, in cases of Insurance Co. of State of Pennsylvania, et al. Dec. 10, 1915. 3 p. (H. doc. 336.) ‡
- Lively, schooner.* Schooner Lively, findings of fact and conclusions of law in French spoliation claim relating to schooner Lively, in cases of Brooks Adams, administrator of Peter S [C]. Brooks, et al. Dec. 10, 1915. 3 p. (H. doc. 353.) ‡
- London Packet, ship.* Ship London Packet, findings of fact and conclusions of law in French spoliation claim relating to ship London Packet, in cases of George M. Sill, administrator of Gabriel Wood, et al. Dec. 10, 1915. 2 p. (H. doc. 295.) ‡
- Longacre.* Betty L. Panky et al., findings in case of Betty L. Panky, J. W. and T. D. Longacre, heirs of William I. Longacre. Dec. 10, 1915. 2 p. (H. doc. 233.) ‡
- Longworth.* Abel Longworth, findings in case of Abel Longworth. Dec. 10, 1915. 2 p. (S. doc. 58.) ‡

- Loud.* Charles A. Loud, findings in case of Charles A. Loud. Dec. 10, 1915. 2 p. (S. doc. 59.) ‡
- Louis, ship.* Ship Louis, findings of fact and conclusions of law in French spoliation claim relating to ship Louis, in case of Esther S. Buchanan, administratrix of William S [B]. Buchanan, surviving partner of firm of S. Smith & Buchanan, et al. Dec. 10, 1915. 3 p. (H. doc. 272.) ‡
- Love.* Robert B. Love, jr., findings in case of Robert B. Love, jr., Mrs. S. N. McIlwaine, and Mrs. Patty Moody, heirs of Robert B. Love. Dec. 10, 1915. 2 p. (H. doc. 212.) ‡
- Lucinda, schooner.* Schooner Lucinda, findings of fact and conclusions of law in French spoliation claim relating to schooner Lucinda, in cases of Harriet E. Sebor, administratrix of Jacob Sebor, et al. Dec. 10, 1915. 2 p. (H. doc. 296.) ‡
- Lucy, schooner.* Schooner Lucy, findings of fact and conclusions of law in French spoliation claim relating to schooner Lucy, in cases of Montgomery Fletcher, administrator of John Walter Fletcher, for and on behalf of firm of Fletcher & Otway, et al. Dec. 10, 1915. 3 p. (H. doc. 351.) ‡
- Ludwig.* Peter Ludwig, findings in case of Peter Ludwig. Dec. 10, 1915. 2 p. (S. doc. 72.) ‡
- McFarland.* Helen J. Jackson, administratrix, findings in case of Helen J. Jackson, administratrix of James C. McFarland. Dec. 10, 1915. 2 p. (H. doc. 254.) ‡
- McGavock.* C. H. de Zevallos, findings in case of C. H. de Zevallos, heir of Hugh F. McGavock. Dec. 10, 1915. 2 p. (S. doc. 79.) ‡
- Macgregor.* Mary E. Macgregor, findings in case of Mary E. Macgregor. Dec. 10, 1915. 2 p. (S. doc. 49.) ‡
- Maddox.* Margaret A. Maddox, findings in case of Margaret A. Maddox, widow of Wilson M. Maddox. Dec. 10, 1915. 2 p. (S. doc. 63.) ‡
- Manchester Liners, Limited.* Manchester Liners, Ltd. [owner of steamship Manchester Engineer] vs. United States; evidence for claimant. [1915.] no. 32441, p. 49-80. ‡
- Maria, schooner, Berton, master.* Schooner Maria, findings of fact and conclusions of law in French spoliation claim relating to schooner Maria, in case of Enoch I. Kingsland and Truman Weed, administrators of William Hervey, sr. Dec. 10, 1915. 2 p. (H. doc. 148.) ‡
- Maria, schooner, Keene, master.* Schooner Maria, findings of fact and conclusions of law in French spoliation claim relating to schooner Maria, in cases of president and directors of Insurance Co. of North America, et al. Dec. 10, 1915. 4 p. (H. doc. 355.) ‡
- Maria, schooner, Taylor, master.* Schooner Maria, findings of fact and conclusions of law in French spoliation claim relating to schooner Maria, in cases of Richard Delafield, administrator of John Delafield, surviving partner of Church & Delafield, et al. Dec. 10, 1915. 2 p. (H. doc. 294.) ‡
- Markham.* Marcellus O. Markham and Mrs. Robert J. Lowry, findings in case of Marcellus O. Markham and Mrs. Robert J. Lowry, heirs of William Markham. Dec. 10, 1915. 3 p. (S. doc. 33.) ‡
- Marnock.* Gabriel W. Marnock v. United States et al.; evidence for claimant. [1915.] no. 3709, Indian deprecation, p. 1-27. ‡
- Martin.* Henry C. Martin, findings in case of Henry C. Martin. Dec. 10, 1915. 2 p. (S. doc. 57.) ‡
- Louis Philip Labarthe, administrator, findings in case of Louis Philip Labarthe, administrator of Joseph Richard Martin. Dec. 10, 1915. 3 p. (S. doc. 99.) ‡
- Walter and Henry Martin, findings in case of Walter and Henry Martin, administrators of John R. Martin. Dec. 10, 1915. 2 p. (H. doc. 168.) ‡
- Mary, brig, Hubbard, master.* Brig Mary, findings of fact and conclusions of law in French spoliation claim relating to brig Mary, in cases of Elijah K. Hubbard, administrator of Elijah Hubbard and John R. Watkinson, et al. Dec. 10, 1915. 3 p. (H. doc. 300.) ‡
- Mary, brig, Jones, master.* Brig Mary, findings of fact and conclusions of law in French spoliation claim relating to brig Mary, in cases of Emery Stone, administrator of Ebenezer Stocker, et al. Dec. 10, 1915. 2 p. (H. doc. 298.) ‡

- Mary, schooner, Hillman, master.* Schooner Mary, findings of fact and conclusions of law in French spoliation claim relating to schooner Mary, in cases of J. Bayard Henry, administrator of Charles Ross, et al. Dec. 10, 1915. 2 p. (H. doc. 310.) ‡
- Mary, schooner, Hurlburt, master.* Schooner Mary, findings of fact and conclusions of law in French spoliation claim relating to schooner Mary, in cases of Harriet E. Sebor, administratrix of Jacob Sebor, et al. Dec. 10, 1915. 2 p. (H. doc. 299.) ‡
- Mary, snow.* Snow Mary, findings of fact and conclusions of law in French spoliation claims relating to snow Mary, in cases of president of Newport Insurance Company, et al. Dec. 14, 1915. 3 p. (H. doc. 381.) ‡
- Maxwell.* Sidney Maxwell, findings in case of Sidney Maxwell. Dec. 10, 1915. 1 p. (H. doc. 227.) ‡
- Mentor, ship.* Ship Mentor, findings of fact and conclusions of law in French spoliation claim relating to ship Mentor, in cases of Edmund D. Godman [Codman], administrator of William Gray, et al. Dec. 10, 1915. 5 p. (H. doc. 291.) ‡
- Mercury, brig.* Brig Mercury, findings of fact and conclusions of law in French spoliation claims relating to brig Mercury, in cases of Henry Pettit, administrator [of Andrew Pettit, for and on behalf of firm of Pettit & Bayard], et al. Dec. 10, 1915. 4 p. (H. doc. 334.) ‡
- Merrimack, sloop.* Sloop Merrimack, findings of fact and conclusions of law in French spoliation claim relating to sloop Merrimack, in cases of Brooks Adams, administrator of Peter C. Brooks, et al. Dec. 10, 1915. 2 p. (H. doc. 293.) ‡
- Meyer, E., & Co.* Alamo Trust Company, administrators [of E. Meyer & Co.], v. United States et al.; evidence for claimant. [1915.] no. 8811, Indian depredations, p. 5-26. ‡
- Miller.* Murray R. Hubbard, findings in case of Murray R. Hubbard, administrator of Joseph Miller. Dec. 7, 1915. 2 p. (H. doc. 198.) ‡
- Thomas Miller et al., findings in case of Thomas Miller, William Miller, Stephen A. Miller, James Miller, and Mary J. Mulvihill, heirs of Thomas Miller. Dec. 10, 1915. 3 p. (S. doc. 98.) ‡
- Milvaney.* Sarah H. Milvaney, findings in case of Sarah H. Milvaney. Dec. 10, 1915. 2 p. (H. doc. 216.) ‡
- Minerva, schooner.* Schooner Minerva, findings of fact and conclusions of law in French spoliation claim relating to schooner Minerva, in case of New Haven Insurance Co. Dec. 10, 1915. 2 p. (H. doc. 343.) ‡
- Minerva, ship.* Ship Minerva, findings of fact and conclusions of law in French spoliation claim relating to ship Minerva, in cases of John H[N]. A. Griswold, trustee of United States Insurance Co. of City of New York, et al. Dec. 10, 1915. 2 p. (H. doc. 284.) ‡
- Minter.* A. C. Minter, findings in case of A. C. Minter, heir of Nancy Maria Minter. Dec. 10, 1915. 1 p. (H. doc. 167.) ‡
- Monahan.* Mary E. Monahan, findings in case of Mary E. Monahan. Dec. 10, 1915. 2 p. (H. doc. 244.) ‡
- Moore.* Frank J. Moore, findings in case of Frank J. Moore, administrator of Bernard Moore. Dec. 10, 1915. 2 p. (H. doc. 210.) ‡
- Jane P. Moore, findings in case of Jane P. Moore. Dec. 10, 1915. 2 p. (S. doc. 165.) ‡
- Moran.* Mrs. L. H. Rowland, administratrix, findings in case of Mrs. L. H. Rowland, administratrix of Joseph N. Moran. Dec. 10, 1915. 2 p. (H. doc. 250.) ‡
- Morris.* Emma Morris et al., findings in case of Emma Morris, widow of Charles L. Morris, Annie Vinson, Ida Armstrong, Thomas H. Morris, jr., and William A. Morris, heirs of Thomas H. Morris. Dec. 7, 1915. 2 p. (H. doc. 199.) ‡
- Mosby.* Abel J. Mosby, findings in case of Abel J. Mosby. Dec. 7, 1915. 3 p. (H. doc. 191.) ‡
- Moscow, Tenn.* Methodist Episcopal Church South, Moscow, Tenn., findings in case of Methodist Episcopal Church South, Moscow, Tenn. Dec. 10, 1915. 2 p. (S. doc. 215.) ‡

- Mount Pleasant Masonic Lodge 99*, findings in case of Mount Pleasant Masonic Lodge 99, Austin, Ark. Dec. 10, 1915. 2 p. (S. doc. 157.) ‡
- Munfordville, Ky.* Presbyterian Church and Green River Masonic Lodge 88, Munfordville, Ky., findings in case of Presbyterian Church and Green River Masonic Lodge 88, Munfordville, Ky. Dec. 10, 1915. 2 p. (S. doc. 178.) ‡
- Murfree*. Mary N. Murfree, executrix, findings in case of Mary N. Murfree, executrix of Fanny Priscilla Murfree. Dec. 10, 1915. 3 p. (S. doc. 168.) ‡
- Nancy, brig.* Brig Nancy, findings of fact and conclusions of law in French spoliation claims relating to brig Nancy, in case of William Ropes Trask, administrator of Thomas Amory, et al. Dec. 10, 1915. 2 p. (H. doc. 320.) ‡
- Nancy, ship.* Ship Nancy, findings of fact and conclusions of law in French spoliation claims relating to ship Nancy, in cases of president and directors of Insurance Co. of North America, et al. Dec. 10, 1915. 2 p. (H. doc. 328.) ‡
- Nansemond County, Va.* Trustees of Western Branch Baptist Church, findings in case of trustees of Western Branch Baptist Church, Nansemond County, Va. Dec. 10, 1915. 2 p. (S. doc. 187.) ‡
- Napier*. Isabella R. Napier, findings in case of Isabella R. Napier. Dec. 10, 1915. 2 p. (S. doc. 122.) ‡
- Neill*. John R. Neill, findings in case of John R. Neill. Dec. 10, 1915. 2 p. (S. doc. 140.) ‡
- Nelson*. Calvin Nelson, findings in case of Calvin Nelson. Dec. 10, 1915. 2 p. (S. doc. 207.) ‡
- Newmarket, Va.* Trustees Smith Creek Baptist Church, findings in case of trustees, Smith Creek Baptist Church, New Market, Va. Dec. 10, 1915. 2 p. (S. doc. 112.) ‡
- Norman*. J. M. Norman, administrator, findings in case of J. M. Norman, administrator of Jesse L. Norman. Dec. 10, 1915. 3 p. (S. doc. 182.) ‡
- Ocean, ship.* Ship Ocean, findings of fact and conclusions of law in French spoliation claim relating to ship Ocean, in cases of president and directors of Insurance Company of North America, et al. Dec. 10, 1915. 4 p. (H. doc. 287.) ‡
- Orland, brig.* Brig Orland, findings of fact and conclusions of law in French spoliation claim relating to brig Orland, in cases of William H. Genn, administrator of James Genn, et al. Dec. 10, 1915. 2 p. (H. doc. 306.) ‡
- Orne*. Anna M. Orne, findings in case of Anna M. Orne, administratrix of Henry A. Orne. Dec. 10, 1915. 2 p. (S. doc. 84.) ‡
- Owen*. F. G. Smith, administratrix, findings in case of F. G. Smith, administratrix of Thomas Owen. Dec. 10, 1915. 2 p. (H. doc. 256.) ‡
- Pacific, ship.* Ship Pacific, findings of fact and conclusions of law in French spoliation claim relating to ship Pacific, in cases of Harriet E. Sebor, administratrix of Jacob Sebor, et al. Dec. 10, 1915. 4 p. (H. doc. 282.) ‡
- Page*. Fannie H. Page, administratrix, findings in case of Fannie H. Page, administratrix of Jesse Page. Dec. 10, 1915. 2 p. (S. doc. 204.) ‡
- Paris, Ky.* African Baptist Church, Paris, Ky., findings in case of African Baptist Church, Paris, Ky. Dec. 10, 1915. 1 p. (S. doc. 37.) ‡
- Pattern, ship.* Ship Pattern, findings of fact and conclusions of law in French spoliation claim relating to ship Pattern, in case of E. K. Hubbard, administrator of Jacob Sebor, et al. Dec. 10, 1915. 3 p. (H. doc. 145.) ‡
- Paulk*. Jane F. Paulk, findings in case of Jane F[P]. Paulk. Dec. 10, 1915. 2 p. (S. doc. 151.) ‡
- Perkins*. C. A. French, administrator, findings in case of C. A. French, administrator of Caleb Perkins. Dec. 10, 1915. 2 p. (S. doc. 145.) ‡
- George A. Perkins et al., findings in case of George A. Perkins, Sarah C. Mead, Annie Mead, Harry E. Greenhill [Greenwell, and] Washington L. Greenwell, heirs of Thomas W. Perkins. Dec. 7, 1915. 2 p. (H. doc. 190.) ‡
- Peter, brig.* Brig Peter, findings of fact and conclusions of law in French spoliation claim relating to brig Peter, in case of Edwin R. Stickney and Lewis Balch, administrators of Peter Le Breton. Dec. 10, 1915. 2 p. (H. doc. 276.) ‡

- Peters.* George W. Peters, findings in case of George W. Peters. Dec. 7, 1915. 2 p. (H. doc. 202.) ‡
- Phares.* Sanford L. Day, findings in case of Sanford L. Day, administrator of Elias Pharee [Phares]. Dec. 10, 1915. 3 p. (H. doc. 166.) ‡
- Platte County, Mo.* County court of Platte County, Mo., findings in case of county court of Platte County, Mo. Dec. 10, 1915. 2 p. (S. doc. 92.) ‡
- Picasant Springs, Ala.* Cumberland Presbyterian Church, Pleasant Springs, Ala., findings in case of Cumberland Presbyterian Church, Pleasant Springs, Ala. Dec. 10, 1915. 2 p. (S. doc. 219.) ‡
- Plumper, ship.* Ship Plumper, findings of fact and conclusions of law in French spoliation claim relating to ship Plumper, in cases of George S. Boutwell, administrator of Thomas Cutts and Thomas Cutts, jr., et al. Dec. 10, 1915. 3 p. (H. doc. 288.) ‡
- Point Pleasant, W. Va.* Trustees of Methodist Episcopal Church, Point Pleasant, [W.] Va., findings in case of trustees of Methodist Episcopal Church, Point Pleasant, [W.] Va. Dec. 10, 1915. 2 p. (S. doc. 129.) ‡
- Polly, schooner.* Schooner Polly, findings of fact and conclusions of law in French spoliation claim relating to schooner Polly, in case of Harry R. Virgin, administrator of Benjamin Hooper. Dec. 10, 1915. 3 p. (H. doc. 312.) ‡
- Portwood.* Ambrose Portwood, findings in case of Ambrose Portwood. Dec. 10, 1915. 2 p. (S. doc. 73.) ‡
- Potterfield.* Luther H. Potterfield, findings in case of Luther H. Potterfield. Dec. 10, 1915. 2 p. (H. doc. 231.) ‡
- Poullain.* Mildred P. Poullain, administratrix, findings in case of Mildred P. Poullain, administratrix of Thomas N. Poullain. Dec. 10, 1915. 3 p. (S. doc. 209.) ‡
- Quick Time, sloop.* Sloop Quick Time, findings of fact and conclusions of law in French spoliation claim relating to sloop Quick Time, in case of Newport Insurance Co. Dec. 10, 1915. 2 p. (H. doc. 275.) ‡
- Ralls Lodge 33, A. F. A. M., Madisonville, Mo.* Trustees of Ralls Lodge 33, A. F. and A. M., Madisonville, Mo., findings in case of trustees of Ralls Lodge 33, A. F. and A. M., Madisonville, Mo. Dec. 10, 1915. 2 p. (S. doc. 189.) ‡
- Record.* Mary J. Marsh, findings in case of Mary J. Marsh, administratrix of John H. Record. Dec. 10, 1915. 2 p. (H. doc. 221.) ‡
- Renwick, brig.* Brig Renwick, findings of fact and conclusions of law in French spoliation claim relating to brig Renwick, in case of John Stewart, receiver of Maryland Insurance Co. Dec. 10, 1915. 2 p. (H. doc. 274.) ‡
- Rice.* Ralsa C. Rice, findings in case of Ralsa C. Rice. Dec. 10, 1915. 2 p. (S. doc. 61.) ‡
- Richard, schooner.* Schooner Richard, findings of fact and conclusions of law in French spoliation claim relating to schooner Richard, in cases of Gustavus W. Ridgely, administrator of George W[P]. Keeports, et al. Dec. 10, 1915. 3 p. (H. doc. 290.) ‡
- Richards.* William Richards, findings in case of William Richards. Dec. 10, 1915. 2 p. (S. doc. 149.) ‡
- Richmond, Ky.* Deacons of African Baptist Church, Richmond, Ky., findings in case of deacons of African Baptist Church, Richmond, Ky. Dec. 10, 1915. 2 p. (S. doc. 162.) ‡
- Regular Baptist Church, Richmond, Ky., findings in case of Regular Baptist Church, Richmond, Ky. Dec. 10, 1915. 2 p. (S. doc. 137.) ‡
- Riemsdyke, ship.* Ship Riemsdyke, findings of fact and conclusions of law in French spoliation claim relating to ship Riemsdyke, in case of Brooks Adams, administrator of Peter C. Brooks, et al. Dec. 10, 1915. 2 p. (H. doc. 273.) ‡
- Rigues.* Leland F. Rigues, administrator, findings in case of Leland F. Rigues, administrator of John A. Rigues. Dec. 10, 1915. 2 p. (S. doc. 153.) ‡
- Robbins.* Charles D. Robbins, findings in case of Charles D. Robbins. Dec. 10, 1915. 3 p. (H. doc. 226.) ‡
- Roden.* W. W. Roden, findings in case of W. W. Roden. Dec. 10, 1915. 2 p. (S. doc. 110.) ‡
- Roman Catholic Clergymen of Maryland Corporation.* Corporation of Roman Catholic Clergymen of Maryland, findings in case of Corporation of Roman Catholic Clergymen of Maryland. Dec. 10, 1915. 2 p. (S. doc. 51.) ‡

- Rosenberger.** Amelia K. Rosenberger, executrix, findings in case of Amelia K. Rosenberger, executrix of George W. Rosenberger. Dec. 10, 1915. 2 p. (S. doc. 180.) ‡
- Rowzee.** George A. Rowzee, findings in case of George A. Rowzee, administrator of John Rowzee. Dec. 10, 1915. 2 p. (H. doc. 163.) ‡
- Rules of Court of Claims and Rules of Supreme Court** relating to appeals from Court of Claims, Jan. 1, 1916. 1915. 44 p. †
- Russell.** S. D. Russell, administrator, findings in case of S. D. Russell, administrator of Alexander Russell. Dec. 10, 1915. 2 p. (S. doc. 115.) ‡
- St. Marys, Ga.** Church of the Messiah, Protestant Episcopal Church, St. Marys, Ga., findings in case of Church of the Messiah, Protestant Episcopal Church, St. Marys, Ga., formerly Christ Episcopal Church. Dec. 10, 1915. 2 p. (S. doc. 67.) ‡
- Sally, brig, Beaty, master.** Brig Sally, findings of fact and conclusions of law in French spoliation claims relating to brig Sally, in cases of Martha A. Duvall, administratrix [of] Archibald Stewart, et al. Dec. 10, 1915. 13 p. (H. doc. 338.) ‡
- Sally, brig, Masterson, master.** Brig Sally, findings of fact and conclusions of law in French spoliation claim relating to brig Sally, in cases of Joseph Ogden, executor, etc., of Jane Ann Ferrers, et al. Dec. 10, 1915. 3 p. (H. doc. 292.) ‡
- Sally, schooner.** Schooner Sally, findings of fact and conclusions of law in French spoliation claim relating to schooner Sally, in cases of James G. Freeman, receiver of Boston Marine Insurance Co., et al. Dec. 10, 1915. 2 p. (H. doc. 348.) ‡
- Sally, sloop.** Sloop Sally, findings of fact and conclusions of law in French spoliation claim relating to sloop Sally, in case of Joseph Ogden, executor, etc., of Jane Ann Ferrers, et al. Dec. 10, 1915. 3 p. (H. doc. 322.) ‡
- Sally and Jane, sloop.** Sloop Sally and Jane, findings of fact and conclusions of law in French spoliation claim relating to sloop Sally and Jane, in case of president and directors of Insurance Company of North America. Dec. 10, 1915. 2 p. (H. doc. 149.) ‡
- Saunders.** Henry E. Saunders, administrator, findings in case of Henry E. Saunders, administrator of Edwin E. Saunders. Dec. 10, 1915. 3 p. (S. doc. 164.) ‡
- Savage.** T. M. Savage, administrator, findings in case of T. M. Savage, administrator of John R. Savage. Dec. 10, 1915. 2 p. (S. doc. 193.) ‡
- Scott.** Albert L. Scott, findings in case of Albert L. Scott, surviving partner of firm composed of Edmund L. Pemberton, James R. Lee, and Albert L. Scott. Dec. 10, 1915. 3 p. (S. doc. 166.) ‡
- Thomas B. Scott, administrator, findings in case of Thomas B. Scott, administrator of Mary Scott. Dec. 10, 1915. 3 p. (S. doc. 174.) ‡
- Sea Flower, schooner.** Schooner Sea Flower, findings of fact and conclusions of law in French spoliation claim relating to schooner Sea Flower, in case of Chandler Robbins, administrator of Joseph Russell, for and on behalf of firm of Jeffrey & Russell. Dec. 10, 1915. 3 p. (H. doc. 316.) ‡
- Seaboard & Roanoke Railroad Co.,** findings in case of Seaboard & Roanoke Railroad Co. Dec. 10, 1915. 3 p. (S. doc. 101.) ‡
- Seabrook.** Estate of Joseph B. Seabrook, findings in case of Joseph B. Seabrook. Dec. 10, 1915. 2 p. (S. doc. 224.) ‡
- Sears.** Heirs of Mordecai Sears, findings in case of heirs of Mordecai Sears [and others]. Dec. 10, 1915. 16 p. (H. doc. 271.) ‡
- Sebastian.** P. O. Thweatt, administrator, findings in case of P. O. Thweatt, administrator of William K. Sebastian. Dec. 10, 1915. 2 p. (S. doc. 179.) ‡
- Settle.** L. D. Settle, administrator, findings in case of L. D. Settle, administrator of Marcus Settle. Dec. 10, 1915. 3 p. (S. doc. 108.) ‡
- Shatto.** Heirs of Elijah Shatto, findings in case of heirs of Elijah Shatto. Dec. 10, 1915. 2 p. (S. doc. 121.) ‡
- Shaw.** Andrew P. Shaw, findings in case of Andrew P. Shaw. Dec. 10, 1915. 2 p. (S. doc. 183.) ‡

- Shawnee and Delaware Indians*, findings in case of Shawnee and Delaware Indians. Dec. 10, 1915. 2 p. (S. doc. 27.) ‡
- Simmons*. John Sullivan, administrator [of] Wm. J. Simmons, v. United States and Apache Indians; evidence for claimant. [1915.] no. 2586, Indian depre-dations, p. 3-63. ‡
- Sizer*. William Henry, administrator, findings in case of William Henry, admin-istrator [of Henry E. Sizer]. Dec. 10, 1915. 5 p. (S. doc. 225.) ‡
- Sloan*. Charles H. Sloan, findings in case of Charles H. Sloan. Dec. 10, 1915. 3 p. (S. doc. 70.) ‡
- Smith*. Andrew J. Smith, administrator, findings in case of Andrew J. Smith, administrator of William Smith. Dec. 10, 1915. 3 p. (H. doc. 211.) ‡
- C. W. Smith, findings in case of C. W. Smith. Dec. 10, 1915. 2 p. (H. doc. 259.) ‡
- Henry Clay Smith, findings in case of Henry Clay Smith. Dec. 10, 1915. 3 p. (S. doc. 80.) ‡
- Joseph Smith, administrator, findings in case of Joseph Smith, adminis-trator of James Smith. Dec. 10, 1915. 2 p. (H. doc. 164.) ‡
- Snell*. Francis [Frances] L. Snell, heir, findings in case of Frances L. Snell, heir of Hamlin V. Snell. Dec. 10, 1915. 2 p. (S. doc. 127.) ‡
- Somerset, sloop*. Sloop Somerset, findings of fact and conclusions of law in French spoliation claim, relating to sloop Somerset in case of Joseph Ogden, executor of Jane Anne [Ann] Ferrers, as trustee, et al. Dec. 10, 1915. 2 p. (H. doc. 341.) ‡
- Souder*. Abner Souder, findings in case of Abner Souder. Dec. 10, 1915. 2 p. (S. doc. 191.) ‡
- Stevens*. Andrew J. L. Stevens, findings in case of Andrew J. L. Stevens. Dec. 10, 1915. 3 p. (H. doc. 158.) ‡
- Stitzel Brothers*. Fred Stitzell, findings in case of Fred Stitzell [Stitzel], sur-viving partner of firm of Stitzell [Stitzel] Bros. Dec. 10, 1915. 3 p. (S. doc. 90.) ‡
- Stoddard County, Mo.*, findings in case of Stoddard County, Mo. Dec. 10, 1915. 2 p. (H. doc. 165.) ‡
- Stovall*. George A. Stovall, findings in case of George A. Stovall, admin-istrator [of Mrs. Laura J. Stovall]. Dec. 10, 1915. 9 p. (H. doc. 159.) ‡
- Stripling*. Aaron B. Stripling, findings in case of Aaron B. Stripling. Dec. 10, 1915. 2 p. (H. doc. 252.) ‡
- Stroope*. Jacob P. Stroope, findings in case of Jacob P. Stroope. Dec. 10, 1915. 2 p. (H. doc. 235.) ‡
- Suit*. Sarah A. Suit, executrix, findings in case of Sarah A. Suit, executrix of Kelita Suit. Dec. 10, 1915. 2 p. (H. doc. 255.) ‡
- Sullivan*. Emie Sullivan, administratrix, findings in case of Emie Sullivan, administratrix of James [B.] Sullivan. Dec. 10, 1915. 3 p. (S. doc. 120.) ‡
- Susannah, schooner, Makins, master*. Schooner Susannah, findings of fact and conclusions of law in French spoliation claim relating to schooner Susannah, in case of Insurance Co. of State of Pennsylvania. Dec. 10, 1915. 2 p. (H. doc. 345.) ‡
- Susannah, schooner, Peck, master*. Schooner Susannah, findings of fact and conclusions of law in French spoliation claim relating to schooner Susannah, in case of John W. Gillett, administrator of John Logan. Dec. 10, 1915. 2 p. (H. doc. 340.) ‡
- Swisher*. David W. Swisher, findings in case of David W. Swisher. Dec. 10, 1915. 1 p. (H. doc. 229.) ‡
- Tabula, schooner*. Schooner Tabula, findings of fact and conclusions of law in French spoliation claim relating to schooner Tabula, in cases of Harriet E. Sebor, administratrix of Jacob Sebor, et al. Dec. 10, 1915. 3 p. (H. doc. 304.) ‡

- Taylor*. James Taylor, findings in case of James Taylor. Dec. 7, 1915. 5 p. (H. doc. 187.) ‡
- W. T. Lafferty, administrator, findings in case of W. T. Lafferty [administrator of George W. Taylor]. Dec. 10, 1915. 2 p. (S. doc. 86.) ‡
- Thankful, schooner*. Schooner Thankful, findings of fact and conclusions of law in French spoliation claim relating to schooner Thankful, in cases of Harriet E. Sebor, administratrix of Jacob Sebor, et al. Dec. 10, 1915. 2 p. (H. doc. 342.) ‡
- Thetis, schooner*. Schooner Thetis, findings of fact and conclusions of law in French spoliation claim relating to schooner Thetis, in case of David Stewart and John E. Semmes, receivers of Maryland Insurance Company. Dec. 10, 1915. 2 p. (H. doc. 279.) ‡
- Three Friends, schooner*. Schooner Three Friends, findings of fact and conclusions of law in French spoliation claim relating to schooner Three Friends, in case of Sallie M. Buchanan and Josias Pennington, administratrix and administrator of Andrew Buchanan, et al. Dec. 10, 1915. 2 p. (H. doc. 146.) ‡
- Three Sisters, ship*. Ship Three Sisters, findings of fact and conclusions of law in French spoliation claim relating to ship Three Sisters, in case of Frederick W. Sewall, administrator of Abiel Wood, et al. Dec. 10, 1915. 2 p. (H. doc. 280.) ‡
- Tilley*. Ida Tilley Fowlkes, findings in case of Ida Tilley Fowlkes, heir of Calvin Tilley. Dec. 10, 1915. 2 p. (S. doc. 103.) ‡
- Trial, schooner*. Schooner Trial, findings of fact and conclusions of law in French spoliation claim relating to schooner Trial, in case of George M. Whipple, administrator, etc., of John Norris. Dec. 10, 1915. 2 p. (H. doc. 278.) ‡
- Trio, brig*. Brig Tris [Trio], findings of fact and conclusions of law in French spoliation claims relating to brig Tris [Trio], in cases of president and directors of Insurance Co. of North America, et al. Dec. 10, 1915. 3 p. (H. doc. 354.) ‡
- Tubbs*. Roxane Meaker, findings in case of Roxane Meaker, widow of La Marquis Tubbs. Dec. 10, 1915. 2 p. (S. doc. 44.) ‡
- Twitchell*. Annette W. Brackett, administratrix, findings in case of Annette W. Brackett, administratrix of Joseph F. Twitchell. Dec. 10, 1915. 2 p. (S. doc. 60.) ‡
- Union, sloop*. Sloop Union, findings of fact and conclusions of law in French spoliation claims relating to sloop Union, in cases of John U. Hollister, administrator of Gilead Kimberly, et al. Dec. 10, 1915. 3 p. (H. doc. 321.) ‡
- Utility, schooner*. Schooner Utility, findings of fact and conclusions of law in French spoliation claim relating to schooner Utility, in case of Harriet E. Sebor, administratrix of Jacob Sebor, et al. Dec. 10, 1915. 4 p. (H. doc. 281.) ‡
- Van Buren, Ark.* Methodist Episcopal Church South, findings in case of Methodist Episcopal Church South, Van Buren, Ark. Dec. 10, 1915. 2 p. (S. doc. 158.) ‡
- Von Schmidt*. Alexey W. Von Schmidt, findings in case of Alexey [Allexy] W. Von Schmidt. Dec. 10, 1915. 22 p. (S. doc. 216.) ‡
- Walker*. Frank H. Walker and Frank E. Smith, findings in case of Frank H. Walker and Frank E. Smith [and others]. Dec. 10, 1915. 12 p. (H. doc. 270.) ‡
- Wallace*. R. T. Burns, administrator, findings in case of R. T. Burns, administrator of Thomas Wallace. Dec. 10, 1915. 3 p. (S. doc. 208.) ‡
- Walraven*. President Walraven, findings in case of President Walraven. Dec. 10, 1915. 2 p. (S. doc. 152.) ‡
- Ware*. Bland P. Boyd, findings in case of Bland P. Boyd, administrator of John D. Ware. Dec. 7, 1915. 2 p. (H. doc. 192.) ‡
- Washington, sloop*. Sloop Washington, findings of fact and conclusions of law in French spoliation claim relating to sloop Washington, in cases of Brooks Adams, administrator of Peter C. Brooks, et al. Dec. 10, 1915. 4 p. (H. doc. 285.) ‡

- Watkins.* Joseph D. Watkins, administrator, findings in case of Joseph D. Watkins, administrator [of Napoleon B. Watkins]. Dec. 10, 1915. 2 p. (S. doc. 83.) ‡
- Lula H. Doyle and Anna V. Berry, findings in case of Lula H. Doyle and Anna V. Berry, heirs of Patrick H. and Margaret E. Watkins. Dec. 10, 1915. 3 p. (H. doc. 236.) ‡
- Watson.* Jessie H. Watson, findings in case of Jessie H. Watson, administratrix of Samuel Watson. Dec. 10, 1915. 2 p. (S. doc. 85.) ‡
- Watts.* Oak Park Trust & Savings Bank, executor, findings in case of Oak Park Trust & Savings Bank, executor of Elijah S. Watts. Dec. 10, 1915. 2 p. (S. doc. 53.) ‡
- Way.* Drusilla L. Taylor, findings in case of Drusilla L. Taylor, executrix of William I. Way. Dec. 10, 1915. 3 p. (H. doc. 217.) ‡
- Webb.* Thomas R. Webb, findings in case of Thomas R. Webb. Dec. 10, 1915. 2 p. (S. doc. 46.) ‡
- Webster, W. Va.* Trustees of Missionary Baptist Church, Webster, W. Va., findings in case of trustees of Missionary Baptist Church, Webster, W. Va. Dec. 10, 1915. 2 p. (S. doc. 223.) ‡
- Wells.* Alexander N. Wells, findings in case of Alexander N. Wells. Dec. 7, 1915. 2 p. (H. doc. 205.) ‡
- West.* Joseph West, findings in case of Joseph West, heir of Thomas West. Dec. 10, 1915. 2 p. (H. doc. 215.) ‡
- W. H. West, administrator, findings in case of W. H. West, administrator of John C. West. Dec. 10, 1915. 2 p. (H. doc. 248.) ‡
- West Virginia.* State of West Virginia, findings in case of State of West Virginia. Dec. 10, 1915. 13 p. (S. doc. 30.) * Paper, 5c.
- Wheaton.* George H. Wheaton, findings in case of George H. Wheaton. Dec. 10, 1915. 2 p. (S. doc. 52.) ‡
- White.* Anna E. White Shipp and Wallace J. Hill, administrators, findings in case of Anna E. White Shipp and Wallace J. Hill, administrators of Patrick White. Dec. 10, 1915. 3 p. (S. doc. 68.) ‡
- William, sloop.* Sloop William, findings of fact and conclusions of law in French spoliation claim relating to sloop William, in case of president and directors of Insurance Company of North America. Dec. 10, 1915. 2 p. (H. doc. 349.) ‡
- Williams.* John T. Williams, executor, findings in case of John T. Williams, executor [of Thomas J. Williams]. Dec. 10, 1915. 2 p. (S. doc. 125.) ‡
- Wiseman.* A. F. Wiseman, findings in case of A. F. Wiseman, administrator of Richard Wiseman. Dec. 10, 1915. 2 p. (H. doc. 162.) ‡
- Witt.* James W. M. Witt, administrator, findings in case of James W. M. Witt, administrator of Joseph M. Witt. Dec. 10, 1915. 2 p. (H. doc. 222.) ‡
- Wittig.* Charles Max Wittig, findings in case of Charles Max Wittig. Dec. 7, 1915. 2 p. (H. doc. 196.) ‡
- Wood.* Albert Wood, findings in case of Albert Wood. Dec. 10, 1915. 6 p. (S. doc. 131.) ‡
- Woodall.* Benjamin F. Woodall, findings in case of Benjamin F. Woodall. Dec. 10, 1915. 2 p. (S. doc. 170.) ‡
- Woosley.* W. R. Woosley, administrator, findings in case of W. R. Woosley, administrator of James Woosley. Dec. 10, 1915. 2 p. (S. doc. 116.) ‡
- Wright.* George L. Wright, findings in case of George L. Wright. Dec. 10, 1915. 2 p. (S. doc. 55.) ‡
- James A. Wright, findings in case of James A. Wright. Dec. 7, 1915. 3 p. (H. doc. 204.) ‡
- Yates.* John D. Yates, findings in case of John D. Yates. Dec. 7, 1915. 2 p. (H. doc. 206.) ‡
- Youell.* Fannie A. Youell, administratrix, findings in case of Fannie A. Youell, administratrix of John D. Youell. Dec. 10, 1915. 2 p. (H. doc. 218.) ‡
- Young.* James H. Young et al., findings in case of James H., Benjamin F., and Fielding Allen Young. Dec. 10, 1915. 2 p. (S. doc. 171.) ‡

DISTRICT OF COLUMBIA

NOTE.—For annual report on sinking fund and funded debt see Treasurer of United States.

- Appropriations.* Deficiency appropriations, District of Columbia, urgent estimates of deficiencies in appropriations for service of District of Columbia, fiscal year 1916. Dec. 14, 1915. 2 p. (H. doc. 385.) ‡
- Auditor.* Report of auditor of District of Columbia, fiscal year 1915. 1915. 62 p. † Auditor. 7—23084/2
- Charities Board.* Report of Board of Charities of District of Columbia [on charitable and reformatory institutions, with reports of the several institutions, fiscal year] 1915. 1915. 389 p. 1 tab. † Charities Board. 9—4374/2
- Children's Guardians Board.* 22d annual report [of president and physician] of Board of Children's Guardians, fiscal year 1915. 1915. 20 p. † Board of Children's Guardians. 9—15126/2
- Commissioners.* Annual report of commissioners of District of Columbia, year ended June 30, 1915. 1915. v. 2, xxvi+314 p. 2 pl. 3 tab. [This is the report of the Engineer Department of the District.] * Cloth, 40c. 8—16038
- Same. (H. doc. 89.)
- Same. 1915. v. 3, 266 p. [This is the report of the Health Department of the District.] * Cloth, 30c.
- Same. (H. doc. 89.)
- Same. 1915. v. 4, 281 p. [This is the report of the Board of Education of the District.] * Cloth, 30c.
- Same. (H. doc. 89.)
- Same. 1915. v. 5, 125 p. (H. doc. 89.) [This is the report of the Insurance Department of the District, calendar year 1914.] * Cloth, 30c.
- Contingent expenses,* District of Columbia, letter transmitting statement of expenditures made from appropriation for contingent expenses of government of District of Columbia, fiscal year 1915. Dec. 7, 1915. 7 p. (H. doc. 96.) ‡
- Education Board.* Report of Board of Education [with reports of superintendent, directors of special work, principals of high schools, and manual training schools, etc., fiscal year] 1914-15. 1915. 281 p. * Cloth, 30c. 6—20322/2
- Engineer Department.* Report of operations of Engineer Department of District of Columbia, year ended June 30, 1915. 1915. xxvi+314 p. 2 pl. 3 tab. * Cloth, 40c. CA 8—1121/2
- Excise Board.* Annual report of Excise Board, letter transmitting annual report, fiscal year 1915. Dec. 7, 1915. 23 p. (H. doc. 141.) * Paper, 5c. 14—30974/2
- George Washington University Hospital.* Report of George Washington University Hospital, year ended June 30, 1915. 1915. 19 p. † George Washington University Hospital. 8—6341
- Industrial Home School.* Report of board of trustees of Industrial Home School [of] District of Columbia, fiscal year 1915. 1915. 13 p. † Industrial Home School. 8—32608
- Industrial Home School for Colored Children.* Report of superintendent of Industrial Home School for Colored Children of District of Columbia, fiscal year 1915. 1915. 13 p. † Industrial Home School for Colored Children. 9—11557
- Police Department.* Report of major and superintendent of Metropolitan Police Department [and reports of other officers, fiscal year] 1915 [with estimates, fiscal year 1917]. 1915. 71 p. † Police Department. 8—30781/3
- Public Library.* 18th annual report of board of trustees and 17th annual report of librarian of Public Library of District of Columbia, fiscal year 1915. 1915. 92 p. † Public Library. 7—35450
- Tuberculosis Hospital.* 7th annual report of Tuberculosis Hospital of District of Columbia, fiscal year 1915. 1915. 53 p. † Tuberculosis Hospital. 10—35133/2
- Typewriting machines,* District of Columbia, letter from deputy and acting recorder of deeds, District of Columbia, transmitting report of typewriters purchased and exchanged during fiscal year 1915. Dec. 7, 1915. 1 p. (H. doc. 5.) ‡

FEDERAL RESERVE BOARD

- Acceptances.* Open market purchases of bankers' acceptances. [1915.] 4 p. 4°
(Circular 19, 1915.) [Includes Regulation S, 1915.] †
- Federal reserve bulletin*, Dec. 1915; [v. 1, no. 8]. 1915. iv+393-435+ix p. 4°
† Paper, 20c. single copy, \$2.00 a yr. 15-26318
- Open-market operations.* General open-market operations. [1915.] 4 p. 4°
(Circular 20, 1915.) [Includes Regulation T, 1915.] †

FEDERAL TRADE COMMISSION

- Reports.* Annual report of Federal Trade Commission, fiscal year 1915. 1915.
[1]+14 p. [This report covers the period from Mar. 16, 1915, the organization
of the commission, to June 30, 1915.] † 15-26727

GEOGRAPHIC BOARD

- Decisions* of Geographic Board, Nov. 3, 1915. [1915.] 1 p. ‡ 10-26561/3

GOVERNMENT PRINTING OFFICE

- Reports.* Annual report of Public Printer [with tabular statements and with
report of superintendent of documents], fiscal year 1915. 1915. 613 p. 2 tab.
* Cloth, 50c. 11-29490/2
- Same. (S. doc. 2.)

DOCUMENTS OFFICE

- Agricultural experiment stations*, irrigation, drainage, list of Government pub-
lications for sale by superintendent of documents. Nov. 1915. 24 p. (Price
list 42, 7th edition.) † 15-26728
- Forestry* in United States, Government publications for sale by superintendent
of documents. Dec. 1915. 28 p. (Price list 43, 8th edition.) [See also
Notes of general interest, page 226.] † 15-26729
- Mines* and mining, publications of Bureau of Mines for sale by superintendent
of documents. Nov. 1915. 18+[2] p. (Price list 58, 3d edition.) [See also
Notes of general interest, page 226.] † 15-26730
- Monthly catalogue*, United States public documents, no. 251; Nov. 1915. 1915.
p. 175-217. * Paper, 10c. single copy, \$1.10 a yr. 4-18088/3
- Reports.* 21st annual report of superintendent of documents, fiscal year 1915.
1915. 233 p. † 11-29490/2

INTERIOR DEPARTMENT

NOTE.—The decisions of the Department of the Interior in pension cases are issued in slips and in signatures, and the decisions in land cases are issued in signatures, both being published later in bound volumes. Subscribers may deposit \$1.00 with the Superintendent of Documents and receive the contents of a volume of the decisions of either kind in separate parts as they are issued. Prices for bound volumes furnished upon application to the Superintendent of Documents.

- Agricultural colleges.* Endowment, etc., colleges of agriculture and mechanic arts, letter transmitting, under provisions of acts apportioning proceeds of public lands to more complete endowment and support of colleges of agriculture and mechanic arts in the several States and Territories, total amount paid each year since enactment to and including year ending June 30, 1916. Dec. 7, 1915. 2 p. (H. doc. 128.) ‡
- Alaska.* Deficiency appropriation for Alaskan railroad, communication submitting deficiency estimate of appropriation for continuing construction of Alaskan railroad. Dec. 17, 1915. 2 p. (H. doc. 424.) ‡
- Buildings.* Repairs of buildings, Department of Interior, itemized statement of expenditures made by Department of Interior and charged to appropriation "Repairs of buildings, Department of Interior, 1915," fiscal year 1915. Dec. 7, 1915. 7 p. (H. doc. 152.) ‡

- Columbia Hospital for Women and Lying-in Asylum*, letter transmitting letter of superintendent of Capitol building and grounds, relative to completion of building for Columbia Hospital for Women and Lying-in Asylum, and recommending that provision be made for proper custody of structure [with memorandum of Interior Department regarding legislation in connection with hospital and appropriations therefor]. Dec. 16, 1915. 6 p. (S. doc. 24.) ‡
- Documents* distributed, Department of Interior, statement showing documents received and distributed during fiscal year 1915. Dec. 7, 1915. 28 p. (H. doc. 140.) ‡
- Indian Affairs Office*. Pay of specified employees of Indian service, report showing diversion of appropriations for pay of specified employees in Indian service, fiscal year 1915. Dec. 7, 1915. 2 p. (H. doc. 175.) ‡
- Indian reservations*. Expenditures encouraging industry among Indians, Tongue River [or Northern Cheyenne] Reservation. Dec. 7, 1915. 1 p. (H. doc. 122.) ‡
- Purchase of cattle for Indians, Standing Rock Reservation. Dec. 7, 1915. 1 p. (H. doc. 135.) ‡
- Purchase of cattle, Tongue River [or Northern Cheyenne] Reservation, Mont. Dec. 7, 1915. 1 p. (H. doc. 153.) ‡
- Survey and allotment work on Indian reservations, statement of cost of all survey and allotment work on Indian reservations, fiscal year 1915. Dec. 7, 1915. 4 p. (H. doc. 143.) ‡
- Indian schools*. Expenditures, Indian schools, etc., report for fiscal year 1915 showing amounts expended at each Indian school and agency for construction, lease, purchase, repairs, and improvements to school and agency buildings. Dec. 7, 1915. 8 p. (H. doc. 116.) ‡
- Indian schools, support, 1915, report relating to appropriation "Indian schools, support, 1915." Dec. 7, 1915. 13 p. (H. doc. 121.) ‡
- Indians*. Acts of hostility by Indians, report on acts of hostilities by any tribe with which United States has treaty stipulations, occurring since next preceding report. Dec. 7, 1915. 1 p. (H. doc. 118.) ‡
- Diversion of funds for subsistence of Indians [statement that no expenditures were made during fiscal year 1915]. Dec. 7, 1915. 1 p. (H. doc. 119.) ‡
- Encouraging industry among Indians, detailed report of expenditures made for purpose of encouraging industry among Indians at various Indian reservations during fiscal year 1915. Dec. 7, 1915. 2 p. (H. doc. 151.) ‡
- Expenditures, encouraging industry among Indians, detailed report of expenditures made for purpose of encouraging industry among Indians at various Indian reservations during fiscal year 1915. Dec. 7, 1915. 3 p. (H. doc. 178.) ‡
- Expenditures for industrial work and care of timber [on Indian reservations, etc.]. Dec. 7, 1915. 6 p. (H. doc. 150.) ‡
- Expenditures from permanent fund, Sioux Indians. Dec. 7, 1915. 2 p. (H. doc. 136.) ‡
- Expenditures from tribal funds, Confederated Bands of Ute Indians. Dec. 7, 1915. 2 p. (H. doc. 137.) ‡
- Financial statement relating to heirs of deceased Indian allottees. Dec. 7, 1915. 2 p. (H. doc. 120.) ‡
- Fiscal affairs of Indian tribes, statement of fiscal affairs of all Indian tribes for whose benefit expenditures from public or tribal funds were made during fiscal year 1915. Dec. 7, 1915. 16 p. (H. doc. 154.) ‡
- Indian moneys, proceeds of labor, report of expenditures of money carried on books of Department under caption "Indian moneys, proceeds of labor," fiscal year 1915. Dec. 7, 1915. 2 p. (H. doc. 138.) ‡
- Per capita payments, Apache, Kiowa, and Comanche Indians, detailed report of expenditures made in making per capita payments to Apache, Kiowa, and Comanche Indians during fiscal year 1915. Dec. 7, 1915. 1 p. (H. doc. 134.) ‡
- Prevention of disease among Indians, etc., detailed report of expenditures for fiscal year 1915, from appropriation for relief of distress and prevention of disease among Indians, on account of construction of hospitals. Dec. 7, 1915. 2 p. (H. doc. 139.) ‡

- Indians*—Continued. Relief of destitute Indians, report showing expenditures for fiscal year 1915, from appropriation for relief of destitute Indians. Dec. 7, 1915. 2 p. (H. doc. 123.) ‡
- Irrigation projects.* Huntley project, 3d unit, Mont., public notice. Oct. 9, 1915. [3] p. 4° †
- Minidoka project, Idaho, South Side pumping unit, public notice. Nov. 3, 1915. [2] p. 4° †
- Tieton unit, Yakima project, Wash., public notice. Oct. 30, 1915. 1 p. 4° †
- Umatilla project, Oreg., district no. 1, public notice. Dec. 15, 1915. 1 p. 4° †
- Umatilla project, Oreg., district no. 2, public notice. Dec. 15, 1915. 1 p. 4° †
- National Park Conference.* Proceedings of National Park Conference, Berkeley, Cal., Mar. 11-13, 1915. 1915. 166 p. il. * Paper, 20c. 12—35713/4
- Patent Office.* Deficiency appropriation for printing and binding, Patent Office. Dec. 16, 1915. 3 p. (H. doc. 421.) ‡
- Pensions.* [Decisions of Department of Interior in appealed pension and bounty-land claims, v. 20, slips] 41-43. [1915.] various paging. 12—29422/4
- Public property.* Rental of properties, enlargement of Capitol grounds, statement relative to rental of buildings and vacant lands acquired under provisions of act of Aug. 26, 1912, for enlargement of Capitol grounds. Dec. 16, 1915. 5 p. (S. doc. 25.) ‡
- Telephonic directory* of Department of Interior. Nov. 1915. 30 p. ‡
- Traveling expenses,* Interior Department, statement showing in detail what officers or employees, other than special agents, inspectors, or employees who in discharge of their regular duties are required to constantly travel, have traveled on official business from Washington to points outside of District of Columbia during fiscal year 1915. Dec. 10, 1915. 11 p. (H. doc. 155.) ‡
- Type-writers.* Typewriting machines, Interior Department, report of exchanges made by this Department and its several bureaus and offices of typewriters, adding machines, and other labor-saving devices, fiscal year 1915. Dec. 7, 1915. 6 p. (H. doc. 6.) ‡
- Typewriting machines, Interior Department, statement relative to purchase of typewriting machines by Interior Department and its several bureaus and offices during fiscal year 1915. Dec. 7, 1915. 8 p. (H. doc. 7.) ‡
- Wisconsin.* In Supreme Court, Oct. term, 1915, no. 9, original, *Wisconsin v. Franklin K. Lane*, Secretary of Interior, in equity; motion for appointment of commissioner and fixing time for taking testimony. [1915.] [1]+3 p. ‡

EDUCATION BUREAU

- Denmark.* Danish people's high school, including general account of educational system of Denmark [with bibliography]; by Martin Hegland. 1915. 182+iv p. il. (Bulletin 45, 1915.) * Paper, 20c. E 16—99
- Education.* Monthly record of current educational publications, Dec. 1915; compiled by Library Division. 1915. 24 p. (Bulletin 49, 1915.) * Paper, 5c. E 12—227/2
- National Rural Teachers' Reading Circle.* National Rural Teachers' Reading Circle. [1915.] 12+[1] p. † E 16—100
- Reports.* Report of commissioner of education, year ended June 30, 1915. 1915. v. 1, xx+780 p. il. * Cloth, 65c. 4—18120/6
- Statement of commissioner of education, fiscal year 1915. 1915. 46 p. † 8—9703/2

FREEDMEN'S HOSPITAL

- Accounts.* Pay patients, Freedmen's Hospital, letter transmitting detailed statement of receipts and expenditures on account of pay patients, fiscal year 1915. Dec. 14, 1915. 6 p. (H. doc. 371.) ‡
- Salaries and professional services, Freedmen's Hospital, letter transmitting detailed statements for professional and other services, fiscal year 1915. Dec. 14, 1915. 2 p. (H. doc. 372.) ‡

GEOLOGICAL SURVEY

NOTE.—The publications of the United States Geological Survey consist of annual reports (restricted to one volume each, beginning with report for 1902), bulletins, Mineral resources, Professional papers, and Water-supply papers; and maps, Monographs, and folios of the Geologic atlas (issued in Library and Field editions) and the Topographic atlas of the United States, which are sold at prices ranging from 5c. to \$11.00 each. A wholesale rate has been established for topographic and geologic folios (either Library or Field editions), so that a discount of 40 per cent from the retail price is now allowed on all orders the net cost of which amounts to \$3.00 or more. This rate applies on an order of either maps or folios alone or for maps and folios together, but does not apply to the folios sold at 5c. each on account of damage by fire. Address the Director of the Geological Survey, Washington. For topographic sheets see next page.

Alaska. Ellamar district, Alaska [with list of literature concerning ore deposits of Prince William Sound; articles] by S. R. Capps and B. L. Johnson. 1915. 125 p. il. 2 pl. 6 p. of pl. 2 maps in pocket. (Bulletin 605; H. doc. 1687, 63d Cong. 3d sess.) * Paper, 25c. GS 15—984

— Willow Creek district, Alaska; by Stephen R. Capps. 1915. 86 p. il. 6 pl. 6 p. of pl. 3 maps, 2 are in pocket. (Bulletin 607; H. doc. 1689, 63d Cong. 3d sess.) * Paper, 25c. GS 15—937/2

Alumite. Recent alumite developments near Marysvale and Beaver, Utah; by G. F. Loughlin. Dec. 3, 1915. iv+237-270 p. il. (Bulletin 620 K.) †

Atlantic Coast. Surface water supply of United States, 1913; pt. 1, North Atlantic Coast basins; Nathan C. Grover, chief hydraulic engineer, C. C. Covert and G. C. Stevens, district engineers. 1915. 189 p. 2 p. of pl. (Water-supply paper 351.) [Prepared in cooperation with Maine, Vermont, Massachusetts, and New York.] * Paper, 15c. GS 16—2/8

— Same. (H. doc. 952, 63d Cong. 2d sess.)

Coal. Production of coal, [calendar year] 1914, by C. E. Leshar; [with list of recent publications of Geological Survey relating to coal, coke, lignite, and peat, compiled by John M. Nickles]. Nov. 29, 1915. iv+587-746 p. il. 1 tab. in pocket. [From Mineral resources, 1914, pt. 2.] †

Copper. [calendar year] 1914, general report; by B. S. Butler. Dec. 8, 1915. v+541-596 p. [From Mineral resources, 1914, pt. 1.] †

Cottonwood-American Fork mining region. Reconnaissance of Cottonwood-American Fork mining region, Utah [with bibliography], by B. S. Butler and G. F. Loughlin; with Notes on history and production, by V. C. Heikes. Dec. 13, 1915. ii+165-226 p. map. (Bulletin 620 I.) †

Gas, Natural. Production of natural gas, [calendar year] 1914; by John D. Northrop. Dec. 15, 1915. iii+747-818 p. [From Mineral resources, 1914, pt. 2.] †

Gold. Gold, silver, copper, lead, and zinc in Arizona, [calendar year] 1914, mines report [with list of Geological Survey publications on metalliferous resources of Arizona]; by V. C. Heikes. Dec. 14, 1915. v+427-475 p. [From Mineral resources, 1914, pt. 1.] †

— Gold, silver, copper, lead, and zinc in Idaho and Washington, [calendar year] 1914, mines report [with lists of publications of Geological Survey on metalliferous resources in Idaho and Washington]; by C. N. Gerry. Dec. 17, 1915. v+597-654 p. [From Mineral resources, 1914, pt. 1.] †

— Gold, silver, copper, lead, and zinc in Montana, [calendar year] 1914, mines report [with list of Geological Survey publications on metalliferous resources of Montana]; by V. C. Heikes. Dec. 24, 1915. v+757-797 p. [From Mineral resources, 1914, pt. 1.] †

— Gold, silver, copper, lead, and zinc in Nevada, [calendar year] 1914, mines report [with list of publications of Geological Survey on metalliferous resources of Nevada]; by V. C. Heikes. Dec. 21, 1915. v+635-716 p. [From Mineral resources, 1914, pt. 1.] †

— Gold, silver, copper, lead, and zinc in Utah, [calendar year] 1914, mines report [with list of Geological Survey publications on metalliferous resources in Utah]; by V. C. Heikes. Dec. 23, 1915. v+717-756 p. [From Mineral resources, 1914, pt. 1.] †

— Notes on fine gold of Snake River, Idaho [with bibliography]; by J. M. Hill. Dec. 21, 1915. iii+271-294 p. il. 2 maps. (Bulletin 620 L.) †

Iron. Production of iron ore, pig iron, and steel, [calendar year] 1914; by Ernest F. Burchard. Dec. 9, 1915. ii+477-539 p. il. [From Mineral resources, 1914, pt. 1.] †

Publications. New publications, list 91; Oct.-Nov. 1915. [1915.] 9 p. [Monthly.] †

Reports. 36th annual report of director of Geological Survey, fiscal year 1915. 1915. 186 p. 2 maps. † 4—18125/7

Topographic sheets

NOTE.—The Geological Survey is making a topographic map of the United States. The sheets of which it is composed are projected without reference to political divisions, and are designated by some prominent town or natural feature found on them. Three scales are ordinarily used, 1:62,500, 1:125,000, and 1:250,000. These correspond, approximately, to 1 mile, 2 miles, and 4 miles to 1 linear inch, covering, respectively, average areas of 230, 920, and 3,700 square miles. For some areas of particular importance special large-scale maps are published. The usual size, exclusive of the margin is about 17.5 inches in height by 11.5 to 16 inches in width, the latter varying with the latitude. A description of the topographic map is printed on the reverse of each sheet.

Nearly two-fifths of the area of the country, excluding outlying possessions, has been mapped, every State being represented. Massachusetts, Connecticut, Rhode Island, New Jersey, and the District of Columbia are completely mapped. Sheets of the regular size are sold by the Survey at 10c. each; but in lots of 50 or more copies, whether of the same sheet or of different sheets, the price is 6c. each. In no case can orders be filled at the wholesale rate unless the sum remitted solely for topographic maps amounts to at least \$3.00.

California. Searles Lake quadrangle, lat. 35°–36°, long. 117°–118°. Scale 1:250,000, contour interval 100 ft. [Washington, Geological Survey] edition of 1915. 17.5×14.4 in. †10c.

Illinois. Avon quadrangle, lat. 40° 30′–40° 45′, long. 90° 15′–90° 30′. Scale 1:62,500, contour interval 20 ft. [Washington, Geological Survey] edition of Nov. 1915. 17.5×13.4 in. †10c.

Kentucky-Virginia. Whitesburg quadrangle, lat. 37°–37° 15′, long. 82° 45′–83°. Scale 1:62,500, contour interval 50 ft. [Washington, Geological Survey] edition of Nov. 1915. 17.5×14 in. †10c.

New Mexico. Denning quadrangle, lat. 32°–32° 30′, long. 107° 30′–108°. Scale 1:125,000, contour interval 100 ft. [Washington, Geological Survey] edition of Nov. 1915. 17.5×14.9 in. †10c.

New York. Gouverneur quadrangle, lat. 44° 15′–44° 30′, long. 75° 15′–75° 30′. Scale 1:62,500, contour interval 20 ft. [Washington, Geological Survey] edition of 1915. 17.5×12.6 in. †10c.

Ohio. Bellefontaine quadrangle, lat. 40° 15′–40° 30′, long. 83° 45′–84°. Scale 1:62,500, contour interval 10 ft. [Washington, Geological Survey] edition of 1915. 17.5×13.4 in. †10c.

— Ohio, Bucyrus quadrangle, lat. 40° 45′–41°, long. 82° 45′–83°. Scale 1:62,500, contour interval 10 ft. [Washington, Geological Survey] edition of Oct. 1915. 17.5×13.4 in. †10c.

— Ohio, East Liberty quadrangle, lat. 40° 15′–40° 30′, long. 83° 30′–83° 45′. Scale 1:62,500, contour interval 10 ft. [Washington, Geological Survey] edition of Dec. 1915. 17.5×13.4 in. †10c.

— Ohio, Larue quadrangle, lat. 40° 30′–40° 45′, long. 83° 15′–83° 30′. Scale 1:62,500, contour interval 10 ft. [Washington, Geological Survey] edition of 1915. 17.5×13.4 in. †10c.

— Ohio, Shauck quadrangle, lat. 40° 30′–40° 45′, long. 82° 30′–82° 45′. Scale 1:62,500, contour interval 20 ft. [Washington, Geological Survey] edition of 1915. 17.5×13.4 in. †10c.

— Ohio, Siam quadrangle, lat. 41°–41° 15′, long. 82° 45′–83°. Scale 1:62,500, contour interval 10 ft. [Washington, Geological Survey] edition of 1915. 17.5×13.3 in. †10c.

Virginia. Eagle Rock quadrangle, lat. 37° 30′–37° 45′, long. 79° 45′–80°. Scale 1:62,500, contour interval 50 ft. [Washington, Geological Survey] edition of 1915. 17.5×14 in. †10c.

GOVERNMENT HOSPITAL FOR INSANE

Reports. Financial report, Government Hospital for Insane. Dec. 14, 1915. 42 p. (H. doc. 379.) † CA 8—1953

INDIAN AFFAIRS OFFICE

Indian schools. Tentative course of study for Indian schools. 1915. vi+3–293 p. * Paper, 30c.

CARLISLE INDIAN SCHOOL

Red man, Dec. 1915; [v. 8, no. 4]. Carlisle Indian Press [Carlisle, Pa., 1915]. cover-title, 109-144+[8] p. 1 pl. 22 p. of pl. large 8° [Monthly except July and August.] † Paper, \$1.00 a yr. 11-24446

LAND OFFICE, GENERAL

NOTE.—The General Land Office publishes a large general map of the United States, which is sold at \$1.00; and also separate maps of the States and Territories in which public lands are to be found, which are sold at 25c. per sheet. California is in 2 sheets. Address the Superintendent of Documents, Washington, D. C.

Practice. Rules of practice in cases before district land offices, General Land Office, and Department of Interior; approved Dec. 9, 1910, effective Feb. 1, 1911. Reprint Nov. 10, 1915, with amendments. 24 p. † 14-30940/3

Report of commissioner of General Land Office [with Statistics relating to disposition of public domain], fiscal year 1915. 1915. 122 p. † 6-35355/2

MARITIME CANAL COMPANY OF NICARAGUA

Reports. Maritime Canal Co. of Nicaragua, letter from Messrs. Daly, Hoyt & Mason, inclosing report of operations of Maritime Canal Co. of Nicaragua [Dec. 6, 1915]. Dec. 17, 1915. 2 p. (H. doc. 433.) ‡ 6-4288/2

MESA VERDE NATIONAL PARK

Report by superintendent of Mesa Verde National Park, [fiscal year] 1915. 1915. 14 p. il. † 9-35219/4

MINES BUREAU

Air. Effects of atmospheres deficient in oxygen on small animals and on men; by George A. Burrell and G. G. Oberfell. [1st edition.] [Nov.] 1915. 12 p. (Technical paper 122.) [Includes list of Mines Bureau publications on mine explosions and mine gases.] * Paper, 5c. 15-26731

Electric motors. Procedure for establishing list of permissible explosion-proof electric motors for mines, fees, character of tests, and conditions under which motors will be tested. Nov. 2, 1915. 11 p. il. (Schedule 2A.) † 15-26732

Electrical accidents in mines, their causes and prevention; by H. H. Clark, [assisted by] W. D. Roberts, L. C. Hsley, and H. F. Randolph. [Revised edition.] [Dec.] 1915. 16 p. il. (Miners' circular 5.) [Includes list of Mines Bureau publications on mine accidents and use of explosives.] * Paper, 5c. 15-26733

Flue-gas. Sampling and analyzing flue gases; by Henry Kreisinger and F. K. Ovitz. [1st edition.] [Aug.] 1915. 70 p. il. 1 pl. (Bulletin 97.) [Includes list of Mines Bureau publications on fuel technology.] * Paper, 15c. 15-26736

Mine accidents. Monthly statement of coal-mine fatalities in United States. Oct. 1915; compiled by Albert H. Fay. [Dec.] 1915. 19 p. * Paper, 5c. 14-30541

Publications. New publications, list 41; Jan. 1916. [1915.] 2 p. †

Quarry accidents in United States, calendar year 1914; compiled by Albert H. Fay. [1st edition.] [Oct.] 1915. iii+3-45 p. (Technical paper 128.) [Includes list of Mines Bureau publications on mine accidents and quarrying.] * Paper, 5c. 13-35364/5

Radium. Extraction and recovery of radium, uranium, and vanadium from carnotite; by Charles L. Parsons, R. B. Moore, S. C. Lind, and O. C. Schaefer. [1st edition.] [Nov.] 1915. 124 p. il. 14 pl. (Bulletin 104; Mineral technology 12.) [Prepared in cooperation with National Radium Institute. Includes list of Mines Bureau publications on mineral technology.] * Paper, 25c. 15-26737

Reports. 5th annual report by director of Bureau of Mines, fiscal year 1915. [Nov.] 1915. ix+106 p. il. 1 pl. † GS 12-481

PATENT OFFICE

NOTE.—The Patent Office publishes Specifications and drawings of patents in single copies. These are not enumerated in this catalogue, but may be obtained for 5c. each at the Patent Office.

A variety of indexes, giving a complete view of the work of the Patent Office from 1790 to date, are published at prices ranging from 25c. to \$10 per volume and may be obtained from the Superintendent of Documents. The Rules of practice and pamphlet Patent laws are furnished free of charge upon application to the Patent Office. The Patent Office issues coupon orders in packages of 20 at \$1.00 per package, or in books containing 100 coupons at \$5.00 per book. One coupon will procure a specification with drawing. These coupons are good until used, but are only to be used for orders sent to the Patent Office. For schedule of office fees, address Chief Clerk, Patent Office.

Inventions. Changes in classification [of inventions], order 2227-29; Nov. 16-19, 1915. [1915.] 1 p. large 8° [From Official gazette, v. 221, no. 1.] ‡

Official gazette. Official gazette, Dec. 7-28, 1915; v. 221, no. 1-4. 1915. cover-titles, 1464+[exlviii] p. il. large 8° [Weekly.] * Paper, 10c. single copy, \$5.00 a yr. 4—18256/3

NOTE.—Contains the patents, trade-marks, designs, and labels issued each week; also decisions of the Commissioner of Patents and of the United States courts in patent cases.

— Same [title-page, errata, index to decisions, etc., to] v. 218. 1915. [3]+1159-62 p. large 8° * Paper, 10c. single copy, included in price of Official gazette for subscribers.

Patents. Classification of patents issued Dec. 7-28, 1915. [1915.] Each 2 p. large 8° [Weekly. From Official gazette, v. 221, no. 1-4.] †

RECLAMATION SERVICE

Reclamation record. v. 7, no. 1; Jan. 1916. [1915.] p. 1-48, il. large 8° [Monthly.] 9—35252/3

NOTE.—The Reclamation record is published in the interests of the settlers on the reclamation projects, its aim being to raise the general average of success on these projects. It contains much valuable matter of interest to farmers. The Record is sold for 50 cents a year, payable in advance. Subscriptions may be forwarded to the Chief Clerk, U. S. Reclamation Service, Washington, D. C., and remittances (postal money order or New York draft) should be made payable to the Special Fiscal Agent, U. S. Reclamation Service. Postage stamps will not be accepted.

YELLOWSTONE NATIONAL PARK

Report of acting superintendent of Yellowstone National Park, [Oct. 15, 1914-Sept. 30] 1915. 1915. 39 p. il. † 12—29088/2

YOSEMITE NATIONAL PARK

Report of superintendent [and other officers] of Yosemite National Park, 1915. 1915. 36 p. il. † 12—29089/2

INTERSTATE COMMERCE COMMISSION

NOTE.—The bound volumes of the decisions, usually known as Interstate Commerce Commission reports, are sold by the Superintendent of Documents. Separate opinions are sold on subscription, price \$1.00 per volume; single copies, 5 cents each.

Cattle. Investigation and suspension no. 603, eastern live-stock case; decided Dec. 2, 1915; [report and order of commission]. [1915.] 675-707+iii p. 2 pl. ([Opinion] 3238.) [Report from Interstate Commerce Commission reports, v. 36.] * Paper, 5c.

— No. 6737, J. H. Criswell v. Wichita Falls & Northwestern Railway Company et al.; decided Nov. 2, 1915; report [and order] of commission. [1915.] 97-98+[1] p. ([Opinion] 3247.) [Report from Interstate Commerce Commission reports, v. 37.] * Paper, 5c.

Coal. No. 6080, Elmore-Benjamin Coal Company et al. v. Chesapeake & Ohio Railway Company et al.; [decided Nov. 1, 1915; report and order of commission]. 1915. [1]+528-531+[1] p. ([Opinion] 3219.) [Report from Interstate Commerce Commission reports, v. 36.] * Paper, 5c.

Decisions. Decisions of commission, June-July, 1915, index to [Interstate Commerce Commission reports], v. 35, with table of commodities and table of localities; [prepared in] Division of Indices. 1915. cover-title, p. 719-784. ‡

- Decisions*—Continued. Decisions of Interstate Commerce Commission, June-July, 1915. xvii+784 p. il. map. (Interstate Commerce Commission reports, v. 35.) * Cloth, \$1.50. S—30656/2
- Supplement no. 1 to Table of cases and opinions of Interstate Commerce Commission, June, 1913—July, 1915, v. 28-35 [Interstate Commerce Commission reports; prepared in] Division of Indices. 1915. 88 p. * Paper, 10c.
- Unreported opinion 2236-37, 2239-49; decided Nov. 8-24, 1915. [1915.] Each 2 or 3 p.
- NOTE.—These opinions deal with reparation cases and are semiconfidential in character. Unlike the reported opinions they will not appear in the bound volumes of the Interstate Commerce Commission reports. They are sold by the Superintendent of Documents at a subscription price of \$4.00 per year. This is a tentative price based on estimated cost and is subject to change.
- Employees of Interstate Commerce Commission*, letter transmitting statement showing names of all persons employed under Interstate Commerce Commission, rate of compensation, etc., fiscal years 1913-15. Dec. 7, 1915. 32 p. (H. doc. 110.) ‡
- Farm implements and machinery*. No. 6160, Minneapolis Threshing Machine Company v. Minneapolis & St. Louis Railroad Company et al.; [decided Nov. 23, 1915; report and orders of commission]. 1915. [1]+92-97+iii p. ([Opinion] 3246.) [Report from Interstate Commerce Commission reports, v. 37.] * Paper, 5c.
- Ferry rates*. Investigation and suspension no. 613, New York-Jersey City ferry rates; decided Dec. 18, 1915; report [and order] of commission. [1915.] 103-113+[1] p. ([Opinion] 3250.) [Report from Interstate Commerce Commission reports, v. 37.] * Paper, 5c.
- Freight-cars*. Order [promulgated] at general session of Interstate Commerce Commission on 9th of January, 1912, in matter of publication in tariffs of marked capacities, lengths and dimension, and cubical capacities of cars, and of modification of provisions of sec. 6 of act [to regulate commerce] and of commission's order, June 2, 1908, with regard to posting tariffs at stations. [1915.] 2 p. †
- Freight rates*. Investigation and suspension no. 597, Colorado class rates; decided Dec. 14, 1915; report [and order] of commission. [1915.] 203-211+[1] p. ([Opinion] 3256.) [Report from Interstate Commerce Commission reports, v. 37.] * Paper, 5c.
- Investigation and suspension no. 604, official classification ratings; [investigation and suspension no. 682, animal feed ratings; decided Dec. 14, 1915; report and orders of commission]. 1915. [1]+166-189+ii p. ([Opinion] 3252.) [Report from Interstate Commerce Commission reports, v. 37.] * Paper, 5c.
- 1915 western rate advance case; pt. 2, investigation and suspension no. 606, rate increases in western classification territory; [decided Dec. 18, 1915; report and order of commission]. 1915. [1]+114-165+iv p. ([Opinion] 3251.) [Report from Interstate Commerce Commission reports, v. 37.] * Paper, 10c.
- Gas-cylinders*. No. 7525, Prest-O-Lite Company, Incorporated, v. Boston & Albany Railroad Company et al.; decided Nov. 11, 1915; report [and order] of commission. [1915.] 545-549+iv p. ([Opinion] 3224.) [Report from Interstate Commerce Commission reports, v. 36.] * Paper, 5c.
- Grain*. Investigation and suspension no. 598, grain to the Southwest; [decided Nov. 23, 1915; report and order of commission]. 1915. [1]+660-661+[1] p. ([Opinion] 3233.) [Report from Interstate Commerce Commission reports, v. 36.] * Paper, 5c.
- Investigation and suspension no. 623, export grain case; [decided Dec. 14, 1915; report and order of commission]. 1915. [1]+190-193+[1] p. ([Opinion] 3253.) [Report from Interstate Commerce Commission reports, v. 37.] * Paper, 5c.
- No. 7305, Globe Grain & Milling Company v. Atchison, Topeka & Santa Fe Railway Company et al.; [decided Nov. 23, 1915; report and order of commission]. 1915. [1]+662-666+[1] p. ([Opinion] 3234.) [Report from Interstate Commerce Commission reports, v. 36.] * Paper, 5c.

- Hides.* No. 7086, D. Bergman & Company v. Chicago & North Western Railway Company et al.; decided Nov. 23, 1915; report [and order] of commission. [1915.] 71-72+ii p. ([Opinion] 3240.) [Report from Interstate Commerce Commission reports, v. 37.] * Paper, 5c.
- Iron.* No. 6578, A. Marx [et al.], partners as A. Marx & Sons, v. Illinois Central Railroad Company; portion of 4th section application no. 2045; decided Oct. 20, 1915; report [and order] of commission. [1915.] 519-522+[1] p. ([Opinion] 3216.) [Report from Interstate Commerce Commission reports, v. 36.] * Paper, 5c.
- Little Kanawha Railroad.* No. 7378, report of investigation of ownership, management, and control of Little Kanawha Railroad Company; [report of commission to Senate, June 14, 1915]. 1915. iii+[1]+560-649 p. 5 maps. ([Opinion 3228.]) [From Interstate Commerce Commission reports, v. 36.] * Paper, 10c.
- Same, with title, Little Kanawha Railroad Company, letter transmitting, in response to resolution, report of investigation by commission of ownership, management, and control of Little Kanawha Railroad Company. Dec. 10, 1915. 93 p. 5 maps. (S. doc. 12.) ‡
- Lumber.* Investigation and suspension no. 619, lumber rates to eastern cities; [decided Dec. 18, 1915; report and order of commission]. 1915. [1]+212-217+[1] p. ([Opinion] 3257.) [Report from Interstate Commerce Commission reports, v. 37.] * Paper, 5c.
- Investigation and suspension no. 647, lumber to Wisconsin points; [decided Dec. 18, 1915; report and order of commission]. 1915. [1]+198-202+[1] p. ([Opinion] 3255.) [Report from Interstate Commerce Commission reports, v. 37.] * Paper, 5c.
- No. 5968, Maley & Wertz et al. v. Louisville & Nashville Railroad Company; [no. 6792, Nikey & Sons Company, Inc., et al. v. same; no. 6822, Nashville Lumbermen's Club v. same]; decided Nov. 23, 1915; report [and order] of commission. [1915.] 657-659+[1] p. ([Opinion] 3232.) [Report from Interstate Commerce Commission reports, v. 36.] * Paper, 5c.
- No. 7145, Florence Wagon Works v. Missouri, Oklahoma & Gulf Railway Company et al.; [decided Nov. 8, 1915; report and order of commission]. 1915. [1]+650-652+ii p. ([Opinion] 3229.) [Report from Interstate Commerce Commission reports, v. 36.] * Paper, 5c.
- No. 7456, Union Lumber Company v. Gulf, Colorado & Santa Fe Railway Company et al.; [decided Nov. 2, 1915; report and order of commission]. 1915. [1]+670-671+[1] p. ([Opinion] 3236.) [Report from Interstate Commerce Commission reports, v. 36.] * Paper, 5c.
- No. 7652, Chicago Lumber & Coal Company v. Morgan's Louisiana & Texas Railroad & Steamship Company et al.; decided Nov. 23, 1915; report of commission. [1915.] p. 73-74. [From Interstate Commerce Commission reports, v. 37.] * Paper, 5c.
- Packing-house products.* No. 7542, Houston Packing Company v. Houston East & West Texas Railway Company et al.; [decided Nov. 8, 1915; report and order of commission]. 1915. [1]+672-674+iii p. ([Opinion] 3237.) [Report from Interstate Commerce Commission reports, v. 36.] * Paper, 5c.
- Paper.* No. 7373, Alexandria Paper Company v. Atchison, Topeka & Santa Fe Railway Company et al.; no. 7374, [same] v. Arkansas Central Railroad Company et al.; [decided Nov. 11, 1915; report and order of commission]. 1915. [1]+532-534+[1] p. ([Opinion] 3220.) [Report from Interstate Commerce Commission reports, v. 36.] * Paper, 5c.
- Passenger rates.* Western passenger fares, investigation and suspension no. 600, increases in passenger fares in western territory; decided Dec. 7, 1915; [report and order of commission]. [1915.] 1-70+[1] p. 2 pl. ([Opinion] 3239.) [Report from Interstate Commerce Commission reports, v. 37.] * Paper, 10c.
- Peaches.* Investigation and suspension no. 592, peaches from Missouri points; decided Dec. 13, 1915; report [and order] of commission. [1915.] 89-91+[1] p. ([Opinion] 3245.) [Report from Interstate Commerce Commission reports, v. 37.] * Paper, 5c.
- Petroleum.* No. 7344, report of investigation in re conditions affecting production, transportation, and marketing of crude petroleum; [report of commission to Senate, Oct. 11, 1915]. 1915. iii+429-510 p. ([Opinion] 3213.) [From Interstate Commerce Commission reports, v. 36.] * Paper, 10c.

- Petroleum*—Continued. Production, transportation, and marketing of crude petroleum, letter transmitting report of investigation of conditions affecting production, transportation, and marketing of crude petroleum, made in response to resolution. Dec. 10, 1915. 86 p. (S. doc. 13.) * Paper, 5c.
15—26738
- Pipe*. No. 7940, United States Cast Iron Pipe & Foundry Company v. Southern Railway Company et al.; decided Nov. 23, 1915; report [and order] of commission. [1915.] 75-76+[1] p. ([Opinion] 3242.) [Report from Interstate Commerce Commission reports, v. 37.] * Paper, 5c.
- Railroad employes*. Decisions under hours of service act, no. 376, United States v. Atchison, Topeka and Santa Fe Railway Co., in district court in and for southern district of California, southern division [opinion of court]; decided Nov. 24, 1915. [1915.] 4 p. †
- Railroads*. 27th annual report on statistics of railways in United States, year ended June 30, 1914 [with addition of statistical tables]; prepared by Division of Statistics. 1915. 785 p. 4° * Cloth, \$1.00.
5—11209/2
- Refrigeration*. No. 7071, William Henry Wattam et al. v. Northern Pacific Railway Company et al.; decided Nov. 23, 1915; report [and order] of commission. [1915.] 101-102+[1] p. ([Opinion] 3249.) [Report from Interstate Commerce Commission reports, v. 37.] * Paper, 5c.
- Reports*. 29th annual report of Interstate Commerce Commission [Nov. 1, 1914—Oct. 31, 1915]. 1915. pt. 1. iv+188+v p. 1 tab. * Cloth, 30c. 9—14679/2
- Same [with Statement of appropriations and expenditures and of persons employed by commission, fiscal year 1915]. 1915. 2 pts. in 1. iv+239+v p. 1 tab. ‡
- Same. (H. doc. 21.)
- Salt*. No. 7348, Morris & Company et al. v. Union Pacific Railroad Company et al.; [decided Nov. 11, 1915; report and order of commission]. 1915. [1]+540-544+ii p. ([Opinion] 3223.) [Report from Interstate Commerce Commission reports, v. 36.] * Paper, 5c.
- Salt pter*, *Chile*. No. 7114, King Powder Company et al. v. Pennsylvania Railroad Company et al.; decided Nov. 8, 1915; report [and order] of commission. [1915.] 653-654+ii p. ([Opinion] 3230.) [Report from Interstate Commerce Commission reports, v. 36.] * Paper, 5c.
- Special report series circular 22*; Nov. 3, 1915. [1915.] 4 p. 4° [Blank form issued to carriers for purpose of procuring information for use of Interstate Commerce Commission.] †
- Steamboats*. Lake line applications under Panama Canal act: no. 6504, Lehigh Valley Railroad Company (Lehigh Valley Transportation Company, Lake Line only); decided Dec. 13, 1915; report [and order] of commission upon rehearing. [1915.] 77-80+[1] p. ([Opinion] 3243.) [Report from Interstate Commerce Commission reports, v. 37.] * Paper, 5c.
- Stearin*. No. 7446, Lookout Refining Company v. Louisville & Nashville Railroad Company et al.; decided Nov. 2, 1915; report [and order] of commission. [1915.] 667-669+[1] p. ([Opinion] 3235.) [Report from Interstate Commerce Commission reports, v. 36.] * Paper, 5c.
- Switching charges*. No. 6356, City Ice & Supply Company v. Chicago & North Western Railway Company et al.; [decided Oct. 20, 1915; report and order of commission]. 1915. [1]+514-518+[1] p. ([Opinion] 3215.) [Report from Interstate Commerce Commission reports, v. 36.] * Paper, 5c.
- No. 6852, Jewett, Bigelow & Brooks v. Cincinnati, Hamilton & Dayton Railway Company et al.; decided Nov. 8, 1915; report [and order] of commission. [1915.] 655-656+[1] p. ([Opinion] 3231.) [Report from Interstate Commerce Commission reports, v. 36.] * Paper, 5c.
- No. 7280, Boardman Company v. Southern Pacific Company et al.; decided Nov. 9, 1915; [report and order of commission]. [1915.] 81-88+[1] p. ([Opinion] 3244.) [Report from Interstate Commerce Commission reports, v. 37.] * Paper, 5c.
- Tap lines*. No. 516, in Supreme Court, Oct. term, 1915, J. D. O'Keefe, receiver of New Orleans, Texas & Mexico Railroad Company, v. United States and Interstate Commerce Commission, appeal from district court for eastern district of Louisiana; brief on behalf of Interstate Commerce Commission. 1915. cover-title, iv+29 p. ‡

- Traveling expenses* of officers and employees, Interstate Commerce Commission, statement showing travel of all officials and employees, other than special, on official business from Washington to points outside of District of Columbia during fiscal year 1915. Dec. 7, 1915. 12 p. (H. doc. 108.) ‡
- Typewriters.* Typewriting machines. Interstate Commerce Commission, letter transmitting statement showing make, model, and number of each typewriting and adding machine exchanged during fiscal year 1915. Dec. 7, 1915. 3 p. (H. doc. 17.) ‡
- Typewriting machines, Interstate Commerce Commission, letter transmitting statement showing model, character, contract price, and make of each typewriting machine purchased and exchanged during fiscal year 1915. Dec. 7, 1915. 2 p. (H. doc. 16.) ‡
- United States Steel Corporation.* No. 6545, report of investigation in matter of alleged rebates to United States Steel Corporation; [approved June 28, 1915; report to Senate]. 1915. iii+557-559 p. ([Opinion 3227.]) [From Interstate Commerce Commission reports, v. 36.] * Paper, 5c.
- Same, with title, Alleged rebates to United States Steel Corporation, letter transmitting, in response to resolution, report relating to alleged rebates to United States Steel Corporation. Dec. 10, 1915. 7 p. (S. doc. 11.) * Paper, 5c.
- Valuation Division.* Valuation of common carriers by Interstate Commerce Commission, letter transmitting statements showing employments under all appropriations for valuation of carriers, names of and amounts paid to all persons employed thereunder, etc., and showing expenditures under appropriations therefor in fiscal years 1913-15. Dec. 10, 1915. 32 p. (S. doc. 15.) ‡
- Wire.* No. 7558, California Portland Cement Company, Incorporated, *v.* Atchison, Topeka & Santa Fe Railway Company et al.; [no. 7558, sub-no. 1, same *v.* New York Central Railroad Company et al.]; decided Nov. 23, 1915; report [and order] of commission. [1915.] 99-101+[1] p. ([Opinion] 3248.) [Report from Interstate Commerce Commission reports, v. 37.] * Paper, 5c.

LOCOMOTIVE BOILER INSPECTION DIVISION

- Reports.* 4th annual report of chief inspector of locomotive boilers, fiscal year 1915. 1915. 77 p. il. * Paper, 15c. 12—29929/4

JUSTICE DEPARTMENT

- Abbott, James J.* No. 611, in Supreme Court, Oct. term, 1915, James J. Abbott *v.* James C. Brown, United States marshal for southern district of Florida, appeal from district court for southern district of Florida; motion to advance. 1915. cover-title, 4 p. ‡
- Atlantic, Gulf and Pacific Company.* Nos. 122 and 123, in Supreme Court, Oct. term, 1915, Atlantic, Gulf & Pacific Company *v.* United States; United States *v.* Atlantic, Gulf & Pacific Company, appeal from Court of Claims; brief for United States. 1915. cover-title, iii+43 p. ‡
- Burton, W. O., & Co.* In Court of Claims, no. 31662, W. O. Burton & Company *v.* United States; objections to claimant's requests for findings of fact. 1915. cover-title, p. 638-781. ‡
- Choy Gum.* No. 749, in Supreme Court, Oct. term, 1915, Choy Gum, etc., *v.* Samuel W. Backus, as commissioner of immigration, port of San Francisco, petition for writ of certiorari to circuit court of appeals for 9th circuit; brief for respondent in opposition. 1915. cover-title, 5 p. ‡
- Coca cola.* No. 562, in Supreme Court, Oct. term, 1915, United States *v.* 40 barrels and 20 kegs of coca-cola, in error to circuit court of appeals for 6th circuit; motion by United States to advance. 1915. cover-title, 2 p. ‡
- Court of Customs Appeals,* statement of expenditures of appropriations for Court of Customs Appeals, fiscal year 1915. Dec. 7, 1915. 2 p. (H. doc. 9.) ‡
- Great Northern Railway.* In Court of Claims, Great Northern Railway Company *v.* United States, no. 33076; defendant's brief. 1915. p. 21. ‡

- Hallowell, Simeon.* No. 135, in Supreme Court, Oct. term, 1915, *Simeon Hallowell v. John M. Commons*, as acting Indian agent [of Omaha tribe of Indians], and Sarah Hallowell Walker, on appeal from circuit court of appeals for 8th circuit; brief for appellees. 1915. cover-title, 17 p. ‡
- Jin Fuey Moy.* No. 525, in Supreme Court, Oct. term, 1915, *United States v. Jin Fuey Moy*, in error to district court for western district of Pennsylvania; reply brief for United States. 1915. cover-title, iii+19 p. ‡
- Lamar, David.* No. 434, in Supreme Court, Oct. term, 1915, *David Lamar v. United States*, in error to district court for southern district of New York; motion by United States to dismiss or affirm, and brief in support thereof. 1915. cover-title, iii+23 p. ‡
- Manufacturers' Railway of St. Louis.* Nos. 487 and 488, in Supreme Court, Oct. term, 1915, *Manufacturers' Railway Company* [of St. Louis] and *St. Louis Southwestern Railway Company v. United States and Interstate Commerce Commission*; and *Manufacturers' Railway Company* [of St. Louis and] *Anheuser-Busch Brewing Association et al. v. [same]*, appeals from district court for eastern district of Missouri; motion by United States to advance. 1915. cover-title, 3 p. ‡
- Morrison, W. J.* No. 138, in Supreme Court, Oct. term, 1915, *United States v. W. J. Morrison* [et al.], appeal from circuit court of appeals for 9th circuit; brief for United States. 1915. cover-title, iii+46 p. ‡
- New Orleans, Texas and Mexico Railroad.* No. 516, in Supreme Court, Oct. term, 1915, *J. D. O'Keefe, receiver of New Orleans, Texas & Mexico Railroad Company, v. United States and Interstate Commerce Commission*, appeal from district court for eastern district of Louisiana; brief for United States. 1915. cover-title, 20 p. ‡
- Prisoners.* Statistics relating to United States prisoners, as required by sec. 384, Revised statutes, [fiscal year] 1915. 1915. 1 p. 1 tab. [From Report, 1915.] * Paper, 5c. 13—6818/3
- Reports.* Annual report of Attorney General, [fiscal] year 1915 [with exhibits]. 1915. 460 p. 6 tab. * Cloth, 50c.
- Same. (H. doc. 33.)
- Ross, Cecil D.* No. 131, in Supreme Court, Oct. term, 1915, *United States v. Cecil D. Ross*, appeal from Court of Claims; brief for United States. 1915. cover-title, 20 p. ‡
- Same, with additional matter. 1915. cover-title, 21 p. ‡
- Spokane and Inland Empire Railroad.* No. 136, in Supreme Court, Oct. term, 1915, *Spokane & Inland Empire Railroad Company v. United States*, in error to circuit court of appeals for 9th circuit; brief for United States. 1915. cover-title, 13 p. ‡
- Union Manufacturing Company.* No. 628, in Supreme Court, Oct. term, 1915, *United States v. Union Manufacturing Company and J. T. Prince*, in error to district court for southern district of Florida; motion by United States to advance. 1915. cover-title, 2 p. ‡
- Union Naval Stores Company.* No. 80, in Supreme Court, Oct. term, 1915, *Union Naval Stores Company v. United States*, in error to circuit court of appeals for 5th circuit; brief for United States. 1915. cover-title, iii+76 p. ‡
- Same, errata. [1915.] 1 p. ‡
- Winchester Repeating Arms Company.* In Court of Claims, *Winchester Repeating Arms Company v. United States*, no. 31906; defendant's brief. [1915.] p. 223-239. ‡

ATTORNEY GENERAL, ASSISTANT, FOR COURT OF CLAIMS AND DISTRICT COURTS

- Report of Huston Thompson, assistant Attorney General in charge of defense of suits against United States in Court of Claims and District Courts, year ended June 30, 1915.* 1915. 10 p. † 9—6339/2

NATIONAL TRAINING SCHOOL FOR GIRLS

- Report of board of trustees of National Training School for Girls of District of Columbia [to Attorney General, with reports of superintendent and treasurer] fiscal year 1915.* 1915. 7 p. † 8—5519

SOLICITOR FOR POST OFFICE DEPARTMENT

NOTE.—Formerly Assistant Attorney General for Post Office Department. Name changed by act making appropriations for legislative, executive, and judicial expenses, fiscal year 1915, approved July 16, 1914.

Bonds. Determining legal acceptability of bonds offered as security for postal savings deposits. [1915.] 4 p. [From Report, 1915.] †

Report of solicitor for Post Office Department, year ended June 30, 1915. 1915. 15 p. † 8—9649/3

LABOR DEPARTMENT

Expenditures from appropriation for contingent expenses, Department of Labor, statements of expenditures for years 1913, 1914, and to Nov. 30, 1915. Dec. 14, 1915. 36 p. (H. doc. 360.) ‡

Naturalization Bureau. Miscellaneous expenses, Bureau of Naturalization, communication submitting amendment to estimate on p. 1038 of annual Book of estimates for fiscal year 1917, for "Miscellaneous expenses, Bureau of Naturalization." Dec. 7, 1915. 3 p. (H. doc. 69.) ‡

— Miscellaneous expenses, Bureau of Naturalization, report of actual expenditures during fiscal year 1915. Dec. 7, 1915. 26 p. (H. doc. 142.) ‡

Reports. 3d annual report of Secretary of Labor, fiscal year 1915. 1915. 86 p. † 14—30221/3

Travel expenditures, Department of Labor, statement of travel performed during fiscal year 1915 by officers and employees of Department of Labor. Dec. 14, 1915. 14 p. (H. doc. 362.) ‡

Type-writers. Purchase and exchange of typewriters, Department of Labor, statement of number of typewriters purchased and exchanged and cost, etc., fiscal year 1915. Dec. 14, 1915. 4 p. (H. doc. 368.) ‡

CHILDREN'S BUREAU

Baby-week campaigns, suggestions for communities of various sizes [with list of educational pamphlets and leaflets on care of baby; by Grace L. Meigs, assisted by Mary Swain Routzahn]. 1915. 64 p. (Miscellaneous series 5; Bureau publication 15.) * Paper, 10c. 15—26739

Reports. 3d annual report of chief, Children's Bureau, fiscal year 1915. 1915. 26 p. † 14—8115/4

IMMIGRATION BUREAU

Chinese in United States. Treaty, laws, and rules governing admission of Chinese; rules approved Oct. 15, 1915. 1915. 48 p. * Paper, 5c.

Immigration bulletin. Immigration bulletin, Sept. 1915. [1915.] [4] p. f° [Monthly.] †

— Same, Oct. 1915. [1915.] [4] p. f° [Monthly.] †

— Same, Nov. 1915. [1915.] [4] p. f° [Monthly.] †

Reports. Annual report of chief of Division of Information, fiscal year 1915. 1915. 42 p. † 14—6275/3

— Annual report of commissioner general of immigration, fiscal year 1915. 1915. 272 p. 2 pl. * Paper, 20c. 8—14486/2

LABOR STATISTICS BUREAU

Boots and shoes. Boot and shoe industry in Massachusetts as vocation for women; [compiled by Lila V. North, assistant director of research department of Women's Educational and Industrial Union of Boston]. Oct. 1915. 109 p. il. (Bulletin 180; Women in industry series 7.) * Paper, 15c. L 16-1

— Same. (H. doc. 46.)

Clothing. Pt. 2, Occupations in cloak, suit, and skirt industry of New York City, with plans for apprenticeship for cutters and education of workers in industry; by William T. Bawden. [1915.] p. 109-191, il. 4 pl. [From Bulletin 147.] †

Monthly review of Bureau of Labor Statistics, v. 1, no. 6; Dec. 1915. 1915.
103 p. † 15—26485

NOTE.—The Review is the medium through which the Bureau publishes the results of original investigations too brief for bulletin purposes, notices of labor legislation by the States or by Congress, and Federal court decisions affecting labor, which from their importance should be given attention before they could ordinarily appear in the bulletins devoted to these subjects.

Prices. Wholesale prices, 1890—1914. Oct. 1915. 275 p. il. (Bulletin 181; Wholesale prices series 4.) * Paper, 25c.

— Same. (H. doc. 47.)

Publications. Subject index of publications of Bureau of Labor Statistics up to May 1, 1915. Sept. 1915. 233 p. (Bulletin 174; Miscellaneous series 11; H. doc. 1707, 63d Cong. 3d sess.) * Paper, 25c. L 15—74

NATURALIZATION BUREAU

Reports. Annual report of commissioner of naturalization, fiscal year 1915. 1915. 35 p. † 14—6278/3

PUBLICATIONS AND SUPPLIES DIVISION

Reports. Annual report of chief, Division of Publications and Supplies, fiscal year 1915. 1915. 20 p. † 15—3274

LIBRARY BUILDING AND GROUNDS SUPERINTENDENT

Travel expenditure, Library of Congress, letter transmitting statement relative to travel from Washington, D. C., in connection with official business during fiscal year 1915. Dec. 7, 1915. 1 p. (H. doc. 53.) ‡

Typewriting machines, Library of Congress, letter transmitting statement regarding purchase and exchange of typewriters by Library of Congress during fiscal year 1915. Dec. 7, 1915. 2 p. (H. doc. 15.) ‡

LIBRARY OF CONGRESS

Publications. Supplementary list of publications of library [issued since Jan. 1915]. [Edition of] Jan. 1916. 1915. 6 p. † 15—26009

Reports. Report of librarian of Congress and Report of superintendent of library building and grounds, fiscal year 1915. 1915. 221 p.+[1] l. 6 pl. * Cloth, 40c. 6—6273

— Same. (H. doc. 34.)

Traveling expenses, Library of Congress, letter transmitting statement showing in detail what officers or employees have traveled on official business from Washington to points outside of District of Columbia during fiscal year 1915. Dec. 7, 1915. 3 p. (H. doc. 129.) ‡

CATALOG DIVISION

Cataloguing. List of subject headings, additions and revisions, no. 12: Nov. 1915. [1915.] 76+iv p. 9—578/2

NOTE.—This publication is sent only to subscribers to Library of Congress catalogue cards.

COPYRIGHT OFFICE

NOTE.—Subscriptions for the Catalogue of copyright entries should be sent to the Superintendent of Documents, instead of to the Register of Copyrights as formerly.

Copyright. [Catalogue of copyright entries, new series, pt. 1, group 1, v. 12] no. 120—132; Dec. 1915. Dec. 1—30, 1915. p. 1009—1120. [Issued 3 times a week.] * Paper, \$3.00 a yr. (4 pts.); pts. 1 and 3, each \$1.00 a yr.; pts. 2 and 4, each 50c. a yr. 6—35347/8

NOTE.—Each number is issued in 4 parts: pt. 1, group 1, relates to books; pt. 1, group 2, to pamphlets, leaflets, contributions to newspapers or periodicals, etc., lectures, sermons, addresses for oral delivery, dramatic compositions, maps; pt. 2, to periodicals; pt. 3 to musical compositions; pt. 4, to works of art, reproductions of a work of art, drawings or plastic works of scientific or technical character, photographs, prints and pictorial illustrations, motion pictures.

Copyright—Continued. Same, pt. 1, group 2, v. 12, no. 10. 1915. vii+863-1008+xliv p. [Monthly.]

— Same, pt. 3, v. 10, no. 11. 1915. vii+1005-1118+xxvi p.

DOCUMENTS DIVISION

Government publications. Monthly list of State publications, Oct. 1915; v. 6, no. 10. 1915. p. 445-497. * Paper, 50c. a yr. 10-8924/2

— Same, Nov. 1915; v. 6, no. 11. 1915. p. 499-544.

NATIONAL HOME FOR DISABLED VOLUNTEER SOLDIERS

Typewriters exchanged, National Home for Disabled Volunteer Soldiers, letter transmitting report showing typewriters exchanged under provisions of sec. 5, general deficiency bill, approved Mar. 4. 1915. Dec. 7, 1915. 1 p. (H. doc. 126.) ‡

NAVY DEPARTMENT

Accounts. Statement of expenditures for Navy Department, detailed statement of expenditures under contingent appropriations, fiscal year 1915. Dec. 7, 1915. 46 p. (H. doc. 106.) ‡

Court-martial order 29-30, 32, and 34, 1915; Aug. 31-Oct. 16, 1915. [1915.] Each 1 p. or 11 p. 12° ‡

Government publications received and distributed by Navy Department, fiscal year 1915. Dec. 7, 1915. 7 p. (H. doc. 109.) ‡

Navy. Changes in Navy regulations and naval instructions [1913], no. 5. 1915. 10 p. 4° [Accompanied by reprints of certain pages to be inserted in their proper places in the original regulations and instructions. A list of these reprinted pages is found on p. 9 and 10 of Changes no. 5 here catalogued.] * Paper, 20c.

— Report on building of 4 warships, based on war in Europe, letter from Secretary of Navy transmitting report on building 4 warships of type, power, and speed which, in his judgment, based on knowledge gained from prevailing war in Europe, are best suited for war on the sea, and also value and uses in naval warfare of aeroplanes, dirigibles, balloons, and submarines. Dec. 14, 1915. 5 p. (H. doc. 389.) * Paper, 5c. 15-26740

Orders. General order 167 and 168 [5th series]; Oct. 30 and Nov. 1, 1915. [1915.] 3 p. and 35 p. 4° ‡

Traveling expenses, Navy Department, statement showing in detail what officers or employees traveled on official business outside of District of Columbia during fiscal year 1915. Dec. 7, 1915. 4 p. (H. doc. 117.) ‡

Type-writers. Purchase and exchange of typewriters, statements for Navy Department, naval service, and Marine Corps regarding purchase and exchange of typewriters during fiscal year 1915. Dec. 7, 1915. 27 p. (H. doc. 8.) ‡

— Typewriting machines, Navy Department, statements for Navy Department, naval service, and Marine Corps, giving detailed information with respect to exchange of typewriters, adding machines, and other similar labor-saving devices, Mar. 4-June 30, 1915. Dec. 7, 1915. 19 p. (H. doc. 107.) ‡

CONSTRUCTION AND REPAIR BUREAU

Reports. Annual report of chief of Bureau of Construction and Repair, fiscal year 1915. 1915. 32 p. †

JUDGE ADVOCATE GENERAL

Reports. Annual report of judge advocate general, fiscal year 1915. 1915. 36 p. † 8-12050/2

MARINE CORPS

Marksmanship qualifications 51-57, 1915; Nov. 30-Dec. 23, 1915. [1915.] Each 1 p. or 2 p. ‡

Orders. Marine Corps orders 41 and 42, 1915; Dec. 13 and 20, 1915. [1915.]
l. 103 and 104. †

Reports. Annual report of major general commandant of Marine Corps, fiscal
year 1915. 1915. 23 p. † S—8002/2

MEDICINE AND SURGERY BUREAU

Drill book for Hospital Corps, Navy, 1915. 1915. 110 p. il. 2 pl. 34 p. of pl.
small 4° * Leather, 65c. 15—26741

Field supply table, Medical Department, Navy, expeditionary force, with in-
structions for medical officers. 1915. 49 p. †

Reports. Annual report of surgeon general, Navy, fiscal year 1915. 1915.
98 p. † S—9360/3

NAVIGATION BUREAU

Officers, Navy. Navy and Marine Corps list and directory, officers of Navy
and Marine Corps, Dec. 1, 1915. 1915. 110 p. [Monthly.] * Paper, 10c.
single copy, \$1.00 a yr. War 9—131/3

Reports. Annual report of chief of Bureau of Navigation, fiscal year 1915.
1915. 34 p. † S—9359/2

HYDROGRAPHIC OFFICE

NOTE.—The charts, sailing directions, etc., of the Hydrographic Office are sold by the
office in Washington and also by agents at the principal American and foreign seaports
and American lake ports. The price of the General catalogue of mariners' charts and
books is 50c. Copies of the Hydrographic bulletins, reprints, and Notice to mariners are
supplied free on application at the Hydrographic Office in Washington and at the branch
offices in Boston, New York, Philadelphia, Baltimore, Norfolk, Savannah, New Orleans,
Galveston, San Francisco, Portland (Oreg.), Seattle, Chicago, Cleveland, Buffalo, Sault
Ste. Marie, and Duluth.

Biscay, Bay of. Bay of Biscay pilot, west coast of France and north coast of
Spain from Ushant to Cape Toriñana. 1915. 605 p.+ [2] l. map. ([Publica-
tion] 133.) [The 2 leaves mentioned in the collation consist of request
coupons which are detachable.] † Cloth, 90c.

Hydrographic bulletin, weekly, no. 1370-74; Dec. 1-29, 1915. [1915.] Each 1 p.
various sizes. †

Line of position tables for working sight of heavenly body for line of position
by Cosine-Haversine formula, Marcq St. Hilaire method. 1915. 183 p. large
8° ([Publication] 171.) † Cloth, 45c. 15—26742

Notice to mariners 49-52, 1915; Dec. 4-25 [1915]. [1915.] [xi]+1102-92 l.
[Weekly.] † 7—20609/4

Publications. Navigational books published and sold by Hydrographic Office.
[1915.] 1 p. narrow f° †

Reports. Annual report of Hydrographic Office, fiscal year 1915. 1915. 32 p. †
S—12043/2

St. Lawrence River. Revised addenda to publication 100, [edition] of 1908, Gulf
and River St. Lawrence, 3d edition. 1915. 96 l. †

Tide calendar [for Norfolk and Newport News, Va.], Jan. 1916. [1915.] 1 p. 4°
[Monthly.] †

Charts

Pilot charts. Pilot chart of Central American waters, Jan. 1916; chart 3500.
Scale 1° long.=0.7 in. Washington, Hydrographic Office, Dec. 20, 1915.
23.4×35.1 in. [Monthly. Certain portions of the data are furnished by the
Weather Bureau.] † 10c.

— Pilot chart of Indian Ocean, Feb. 1916; chart 2603. Scale 1° long.=0.2 in.
Washington, Hydrographic Office, Dec. 16, 1915. 22.5×30.8 in. [Monthly.
Certain portions of the data are furnished by the Weather Bureau.] † 10c.

— Pilot chart of north Atlantic Ocean, Dec. 1915; chart 1400. Scale 1°
long.=0.27 in. Washington, Hydrographic Office, Nov. 30, 1915. 23.1×31.7
in. [Monthly. Certain portions of the data are furnished by the Weather
Bureau.] † 10c.

— Pilot chart of north Pacific Ocean, Feb. 1916; chart 1401. Scale 1°
long.=0.2 in. Washington, Hydrographic Office, Dec. 16, 1915. 20.7×35.3 in.
[Monthly. Certain portions of the data are furnished by the Weather Bu-
reau.] † 10c.

NAVAL ACADEMY

Register. Annual register of Naval Academy, Annapolis, Md., 71st academic year, 1915-16. 1915. 221 p. * Paper, 15c. 7-32067/2

NAVAL MILITIA AFFAIRS DIVISION

Reports. Annual report of Division of Naval Militia Affairs, fiscal year 1915 [with appendix]. 1915. 39 p. 1 tab. † 9-34732/2

NAVAL OBSERVATORY

Reports. Annual report of [superintendent of] Naval Observatory, fiscal year 1915. 1915. 19 p. 3 tab. † 8-7054

NAVAL RADIO SERVICE

Report of Naval Radio Service, Jan. 1, 1914-June 30, 1915. 1915. 35 p. map. †

ORDNANCE BUREAU

Reports. Annual report of chief of Bureau of Ordnance, fiscal year 1915. 1915. 20 p. † 9-4633/2

SOLICITOR OF NAVY DEPARTMENT

Reports. Annual report of solicitor, fiscal year 1915. 1915. 13 p. † CA 11-202

STEAM ENGINEERING BUREAU

Reports. Annual report of chief of Bureau of Steam Engineering, fiscal year 1915. 1915. 11 p. † 8-32063

SUPPLIES AND ACCOUNTS BUREAU

Naval supplies. Notice of proposed purchases [of miscellaneous materials, etc.], no. 501-505; Dec. 3-31, 1915. [1915.] Each [2] p. 4° [Weekly.] †

Reports. Annual report of paymaster general of Navy, fiscal year 1915. 1915. [1]+312 p. † 11-20038/2

YARDS AND DOCKS BUREAU

Public works. General provisions forming part of specifications for contracts for public works, Bureau of Yards and Docks, May 1, 1915. [1915.] 5 p. f° †

Reports. Annual report of chief of Bureau of Yards and Docks, fiscal year 1915. 1915. 18 p. † 8-1786/3

PAN AMERICAN UNION

NOTE.—The Pan American Union sells its own monthly bulletins, handbooks, etc., at prices usually ranging from 5c. to \$2.00. The price of the English edition of the bulletin is 25c. a single copy or \$2.00 a year, the Spanish edition \$1.50 a year, the Portuguese edition \$1.00 a year, and the French edition 75c. a year. Address the Director General of the Pan American Union.

Single copies of the English edition of the bulletin may be obtained from the Superintendent of Documents at 25c. each.

Bulletins. Boletim da União Pan-Americana, Dezembro, 1915, edição portuguesa; [v. 9, no. 6]. [National Capital Press, Inc., Washington, D. C., 1915.] iv+301-360 p. il. 1 pl. [Monthly.] 11-27014/2

— Boletín de la Unión Panamericana, Noviembre, 1915, sección española; [v. 41, no. 5]. [1915.] iv+617-772 p. il. 1 por. [Monthly.] 12-12555/2

— Same. Diciembre, 1915, sección española; [v. 41, no. 6]. [1915.] iv+773-928 p. il. 1 por. 5 pl. [Monthly.]

— Bulletin de l'Union Panaméricaine, Décembre, 1915, édition française; [v. 9, no. 6]. [National Capital Press, Inc., Washington, D. C., 1915.] iv+261-312 p. il. 1 pl. [Monthly.] 11-27013/2

Bulletins—Continued. Bulletin of Pan American Union, Nov. 1915 [English section; v. 41, no. 5]. [1915.] iv+609-756 p. il. 1 por. 1 pl. [Monthly.]

8—30967/2

— Same. (H. doc. 39, pt. 5.)

Latin America. Some considerations respecting Latin American trade. [1915.] 8 p. [From Bulletin, Oct. 1915.] †

POST OFFICE DEPARTMENT

Accounts. Allowances granted payable from appropriation for unusual conditions, Post Office Department. Dec. 14, 1915. 3 p. (H. doc. 388.) ‡

Claims of postmasters for losses of money by fire, etc., tabular statement showing in detail claims of postmasters for reimbursement for losses of postal, money-order, and other funds and stamps resulting from burglary, fire, and other unavoidable casualty which have been acted upon by Postmaster General during fiscal year 1915. Dec. 7, 1915. 47 p. (H. doc. 208.) ‡

Equipment shops, Post Office Department, communication submitting estimate of appropriation for purchase of land and erection thereon of fireproof building in Washington, D. C., for use of Post Office Department equipment shops. Dec. 7, 1915. 2 p. (H. doc. 103.) ‡

Mail-bags. Deficiency appropriation for mail bags, communication submitting urgent estimate of deficiency in appropriation for mail bags, etc., for postal service, payable from postal revenues for fiscal year 1916. Dec. 7, 1915. 2 p. (H. doc. 66.) ‡

Postal guide. United States official postal guide, 3d series, v. 8, no. 6; Dec. 1915. Albany, N. Y., J. B. Lyon Company, printers [1915]. cover-title, 31 p.+[2] l. [Monthly. Includes Inserts 182-186 to Postal laws and regulations of United States.] Cloth, \$3.50 a yr.; paper, \$3.00 a yr. 4—18254/3

NOTE.—No. 1, July, for each year, is what is usually known as the Postal guide, nos. 2-12 being additions and corrections. Sold by the printers, J. B. Lyon Company, Market Square, Albany.

Postal service. Daily bulletin of orders affecting postal service, v. 36, no. 10905-930; Dec. 1-31, 1915. [1915.] Each 1 p. or [2] l. f° [Daily except Sundays and holidays.] ‡ 6—5810/3

Public property in Post Office Department, report of public property in Post Office Department on Oct. 16, 1915. Dec. 7, 1915. 2 p. (H. doc. 127.) ‡

Reports. Annual report of Postmaster General, fiscal year 1915. 1915. iv+3-82 p. † 5—9500/2

— Report of 1st assistant Postmaster General, year ended June 30, 1915. [1915.] 21 p. † 8—9652/2

NOTE.—Relates to post office service as regards personnel, organization, and management of post offices, and city delivery.

— Report of 2d assistant Postmaster General, year ended June 30, 1915. 1915. [1]+111 p. † 8—9653/2

NOTE.—Relates to mail service, transportation of mails, and foreign mail service.

— Report of 3d assistant Postmaster General, year ended June 30, 1915. 1915. 40 p. † 8—9654/2

NOTE.—Relates to finances, postal savings, money order system, classification of mail matter, stamps, and registration.

— Report of 4th assistant Postmaster General, year ended June 30, 1915. 1915. 19 p. †

NOTE.—Relates to rural mails, supplies, and topography.

Traveling expenses, Post Office Department, statement showing what officers or employees have traveled on official business from Washington, D. C., to points outside of District of Columbia during fiscal year 1915, giving in each instance detailed information regarding each. Dec. 7, 1915. 3 p. (H. doc. 97.) ‡

Typewriting machines, Post Office Department, statement regarding typewriting machines purchased and exchanged during fiscal year 1915. Dec. 7, 1915. 2 p. (H. doc. 94.) ‡

FOREIGN MAILS DIVISION

Steamboats. Schedule of steamers appointed to convey mails to foreign countries during Jan. 1916. Dec. 15, 1915. 1 p. narrow f° [Monthly.] * Paper, 10c. single copy, \$1.00 a yr.

POSTAL SAVINGS SYSTEM

- Reports.* Postal Savings System, annual report of board of trustees, fiscal year 1915. Dec. 6, 1915. 68 p. (H. doc. 52.) * Paper, 5c. 13—35115/3
- Work.* United States Postal Savings System. 1915. 16 p. [From Report of 3d assistant Postmaster General, 1915.] †

RAILWAY MAIL SERVICE

- Florida.* Alphabetical scheme of Florida for use of publishers in distribution of 2d-class mail, 1915. 1915. 22 p. ‡
- Georgia.* Alphabetical scheme of Georgia for use of publishers in distribution of 2d-class mail, 1915. 1915. 26 p. ‡
- Ohio.* Scheme of Ohio, St. Louis, Mo., standpoint, 1915. 1915. 208 p. [Half of the pages are blank.] ‡
- South Carolina.* Alphabetical scheme of South Carolina for use of publishers in distribution of 2d-class mail, 1915. 1915. 16 p. ‡
- Tennessee.* Alphabetical scheme of Tennessee for use of publishers in distribution of 2d-class mail, 1915. 1915. 24 p. ‡

TOPOGRAPHY DIVISION

NOTE.—Since February, 1908, the Topography Division has been preparing rural-delivery maps of counties in which rural delivery is completely established. They are published in two forms, one giving simply the rural free delivery routes, starting from a single given post office, sold at 5 cents each; the other, the rural free delivery routes in an entire county, sold at 20 cents each. A uniform scale of 1 inch to 1 mile is used. Editions are not issued, but sun-print copies are produced in response to special calls addressed to the Third Assistant Postmaster General, Finance Division, Washington, D. C. These maps should not be confused with the post route maps for which see Monthly catalogue for January, 1915, page 394.

- Rural mail delivery.* List of rural-delivery county maps, Dec. 1, 1915. [1915.] 1 p. 4° [Monthly.] †

PRESIDENT OF UNITED STATES

- Addresses.* Address delivered at joint session of two houses of Congress [at beginning of 1st session of 64th Congress], Dec. 7, 1915. 1915. 18 p. * Paper, 5c. 15—26743
- Same. 1915. [2]+13 p. (H. doc. 1.)
- Alabama.* Executive order [setting aside certain lands in Alabama, Huntsville meridian, for military purposes]. Dec. 6, 1915. 1 p. f° (No. 2281.) ‡
- Alaska.* Session laws of Alaska, 1915, message transmitting session laws of Alaska containing acts, resolutions, and memorials of 2d Legislaturè of Alaska which convened on 1st of March, 1915, and adjourned 29th of April, 1915. Dec. 13, 1915. 1 p. (S. doc. 18.) [Message of transmittal only.] ‡
- Baker, Lawrence A.* Executive order [authorizing appointment of Lawrence A. Baker as clerk in competitive class of Post Office Department]. Dec. 1, 1915. 1 p. f° (No. 2278.) ‡
- Bliss, Fort.* Executive order [setting aside certain lands in Dona Ana County, N. Mex., as addition to target range for post of Fort Bliss, Tex., and for other military purposes]. Dec. 1, 1915. 1 p. f° (No. 2280.) ‡
- Campbell, Mrs. Virginia.* Executive order [authorizing appointment of Mrs. Virginia Campbell to clerical position in competitive classified service]. Dec. 18, 1915. 1 p. f° (No. 2289.) ‡
- Fine Arts Commission.* Message transmitting report of Commission of Fine Arts, fiscal year 1915. Dec. 15, 1915. 1 p. (H. doc. 403.) [Message of transmittal only.] ‡
- Forest reserves.* Executive order, Coconino national forest, Ariz. [that boundaries as modified by proclamation of June 28, 1910, be further modified by excluding therefrom certain land in Arizona]. Dec. 18, 1915. 1 p. f° (No. 2287.) ‡
- Executive order, Nebraska national forest, Nebr. [further modifying boundaries of Nebraska national forest by excluding certain lands and restoring them to settlement in advance of entry]. Dec. 1, 1915. 1 p. f° (No. 2276.) ‡

- Industrial Relations Commission.* Executive order [amending Executive order of Oct. 26, 1915, authorizing appointment of certain former employees of Industrial Relations Commission to positions in competitive classified service, by adding certain names]. Dec. 14, 1915. 1 p. f° (No. 2284.) ‡
- McDonald, Mrs. Arabella N.* Executive order [authorizing reinstatement of Mrs. Arabella N. McDonald as operative in Engraving and Printing Bureau]. Dec. 16, 1915. 1 p. f° (No. 2286.) ‡
- Magee, Myra.* Executive order [authorizing appointment of Myra Magee as clerk in classified service of Government]. Dec. 1, 1915. 1 p. f° (No. 2279.) ‡
- National Advisory Committee for Aeronautics,* message transmitting report of National Advisory Committee for Aeronautics for period from Mar. 3 to June 30, 1915. Dec. 15, 1915. 1 p. (H. doc. 402.) [Message of transmittal only.] ‡
- Neale, Mrs. Margaretta G. H.* Executive order [authorizing transfer of Mrs. Margaretta G. H. Neale from position of special agent in Census Bureau to clerical position in Commerce Department]. Dec. 14, 1915. 1 p. f° (No. 2282.) ‡
- North Dakota.* Executive order [reserving lands in North Dakota as target range for use of organized militia of North Dakota]. Nov. 30, 1915. 1 p. f° (No. 2275.) ‡
- Passports.* Executive order [requiring all persons leaving United States for foreign countries to be provided with passports of Governments of which they are citizens]. Dec. 15, 1915. 1 p. f° (No. 2285.) ‡
- Phelps, William S.* Executive order [authorizing reinstatement of William S. Phelps to position of examiner of merchandise in Customs Service at port of New York]. Dec. 18, 1915. 1 p. f° (No. 2288.) ‡
- Philippine Islands.* Certain acts by Philippine Legislature, message transmitting, with letter of Secretary of War, act 2403 of Philippine Commission, entitled Act making applicable to that part of Philippine Islands inhabited by Moros or other non-Christian tribes certain acts of Philippine Legislature. Dec. 16, 1915. 5 p. (H. doc. 422.) * Paper, 5c.
- Report of Philippine Commission, message transmitting report of Philippine Commission, July 1, 1913–Dec. 31, 1914, with reports of governor general and secretaries of 4 executive departments of Philippine government for same period, and 1st annual report of governor of Department of Mindanao and Sulu, calendar year 1914. Dec. 13, 1915. 1 p. (S. doc. 23.) [Message of transmittal only. The report will be printed as part of vol. 3 of War Department reports, House document 92.] ‡
- Poland.* Contribution day for aid of stricken Polish people, proclamation. Dec. 18, 1915. 1 p. f° (No. 1319.) ‡
- Porto Rico.* Report of governor of Porto Rico, 1915, message transmitting annual report of governor of Porto Rico for fiscal year 1915, with reports of heads of several executive departments of Porto Rican government for same period. Dec. 13, 1915. 1 p. (S. doc. 22.) [Message of transmittal only. The report will be printed as part of vol. 3 of War Department reports, House document 92.] ‡
- Receivers.* Executive order [fixing penal sums of bonds of receivers of public moneys at certain places designated in order]. Dec. 1, 1915. 1 p. f° (No. 2277.) ‡
- Russell, D. A., Fort.* Executive order, Wyoming [withdrawal of additional lands for protection of water supply of Fort D. A. Russell and city of Cheyenne]. Dec. 27, 1915. 1 p. f° (No. 2291.) ‡
- Somers Point, N. J.* Executive order [abolishing port of entry at Somers Point, N. J., located in customs collection district 11]. Nov. 30, 1915. 1 p. f° (No. 2274.) ‡
- State Department.* Appropriations, expenditures, etc., Department of State, message transmitting statement by Secretary of State, with accompanying papers, of appropriations, expenditures, and balances of appropriations under Department of State, fiscal year 1915. Dec. 15, 1915. 1 p. (H. doc. 401.) [Message of transmittal only.] ‡
- Sweet, Harriet M.* Executive order [authorizing appointment of Harriet M. Sweet to clerical position on permanent roll of Treasury Department]. Dec. 18, 1915. 1 p. f° (No. 2290.) ‡

- Walnut Canyon national monument*, Ariz., proclamation, Nov. 30, 1915. 1 p. map, f° (No. 1318.) †
- Windridge, Emma I.* Executive order [authorizing appointment of Emma I. Windridge to clerkship in War Department]. Dec. 14, 1915. 1 p. f° (No. 2283.) ‡

SMITHSONIAN INSTITUTION

NOTE.—In its latest price-list the Smithsonian Institution publishes this notice: "Applicants for these publications are requested to state the grounds for their requests, as the Institution is able to supply papers only as an aid to the researches or studies in which applicants are especially interested. The papers included in this list are distributed *gratis*, except as otherwise indicated. Publications should be ordered by the *publication number*, and arranged in sequence. The serial publications of the Smithsonian Institution are as follows: 1, Smithsonian contributions to knowledge; 2, Smithsonian miscellaneous collections; 3, Smithsonian reports. No sets of these are for sale or distribution, as most of the volumes are out of print. The Contributions to knowledge and Miscellaneous collections are distributed without charge only to public libraries, learned societies, institutions, and specialists in this country and abroad. The Smithsonian reports are regularly distributed by the Institution to libraries throughout the world, and only a limited number of the volumes remain to supply other demands. No general mailing-list of individuals is maintained. The reports can be purchased from the Superintendent of Documents, Government Printing Office, Washington, D. C. Remittances for publications not distributed gratuitously should be made payable to the 'Smithsonian Institution.' Applications from libraries should be accompanied by a statement of the number of volumes which they contain and the date of their establishment, and should have the endorsement of a Member of Congress."

The annual reports are the only Smithsonian publications that are regularly issued as public documents. All the others are paid for from the private funds of the Institution, but as they are usually regarded as public documents and have free transmission by mail they are listed in the Monthly catalogue.

- Expenditures*, Smithsonian Institution, letter transmitting detailed statement of expenditures, fiscal year 1915. Dec. 7, 1915. 16 p. (H. doc. 176.) ‡
- International catalogue of scientific literature*. Report on United States Regional Bureau of International Catalogue of Scientific Literature, fiscal year 1915. 1915. 5 p. [From Report, 1915.] † CA 13—796/2
- Report of secretary of Smithsonian Institution*, [with reports of subordinate bureaus, including library, and editor's report on publications issued] year ending June 30, 1915. 1915. iii+110 p. il. (Publication 2379.) [From Report, 1915.] † 12—38781
- Traveling expenses*, Smithsonian Institution, letter transmitting statement showing in detail what officers or employees of branches of Government service under direction of Smithsonian Institution have traveled on official business from Washington to points outside of District of Columbia during fiscal year 1915. Dec. 7, 1915. 3 p. (H. doc. 132.) ‡
- Typewriting machines*, Smithsonian Institution, letter transmitting statement relative to typewriting machines purchased by Government branches under direction of Smithsonian Institution during fiscal year 1915. Dec. 7, 1915. 2 p. (H. doc. 12.) ‡

NATIONAL MUSEUM

NOTE.—The publications of the National Museum comprise an annual report and three scientific series, viz., Proceedings, Bulletins, and Contributions from national herbarium. The editions are distributed to established lists of libraries, scientific institutions, and specialists, any surplus copies being supplied on application. The volumes of Proceedings are made up of technical papers based on the Museum collections in biology, geology, and anthropology, and of each of these papers a small edition, in pamphlet form, is issued in advance of the volume, for prompt distribution to specialists. No sets of any of these series can now be furnished.

- Allophanite*. Notes on allophanite, fuchsite, and triphylite; by Edgar T. Wherry. Nov. 27, 1915. [1]+463-467 p. [From Proceedings, v. 49; no. 2118.] †
- Allosaurus fragilis*. On fore limb of *Allosaurus fragilis*; by Charles W. Gilmore. Nov. 27, 1915. [1]+501-513 p. il. [From Proceedings, v. 49; no. 2120.] †
- Crustaceans*. Account of Crustacea collected by Walker expedition to Santa Marta, Colombia [with bibliography]; by A. S. Pearse. Dec. 23, 1915. [1]+531-556 p. il. 4 pl. [From Proceedings, v. 49; no. 2123.] †
- New crustacean, *Diaptomus virginiensis*, and description of *Diaptomus tyrelli poppe* [with list of literature cited]; by C. Dwight Marsh. Dec. 11, 1915. [1]+457-462 p. il. [From Proceedings, v. 49; no. 2117.] †

- Fish and fisheries.* Notes on collection of fishes made by Edgar A. Mearns from rivers tributary to Gulf of California; by John Otterbein Snyder. Dec. 23, 1915. [1]+573-586 p. il. 2 pl. [From Proceedings, v. 49; no. 2125.] ‡
- Flies.* New Neotropical muscoid flies; by Charles H. T. Townsend. Nov. 27, 1915. [1]+405-440 p. [From Proceedings, v. 49; no. 2115.] †
- Insects.* British fossil insects; by T. D. A. Cockerell. Dec. 11, 1915. [1]+469-499 p. 6 pl. [From Proceedings, v. 49; no. 2119.] †
- Mollusks.* New fresh-water shells from Ozark Mountains; by Anson A. Hinkley. Dec. 23, 1915. [1]+587-589 p. 1 pl. [From Proceedings, v. 49; no. 2126.] ‡
- Notes on species of molluscan subgenus *Nucella* inhabiting northwest coast of America and adjacent regions; by William Healey Dall. Dec. 11, 1915. [1]+557-572 p. 2 pl. [From Proceedings, v. 49; no. 2124.] †
- Review of some bivalve shells of group Anatinacea from west coast of America; by William Healey Dall. Nov. 27, 1915. [1]+441-456 p. [From Proceedings, v. 49; no. 2116.] †
- Three new species of Anodontites from Brazil; by William B. Marshall. Dec. 11, 1915. [1]+527-529 p. 3 pl. [From Proceedings, v. 49; no. 2122.] †
- Terns.* Synopsis of races of crested tern, *Thalasseus bergii* (Lichtenstein); by Harry C. Oberholser. Dec. 23, 1915. [1]+515-526 p. map. [From Proceedings, v. 49; no. 2121.] ‡
- Thescelosaurus.* Osteology of *Thescelosaurus*, orthopodous dinosaur from Lance formation of Wyoming; by Charles W. Gilmore. Dec. 23, 1915. [1]+591-616 p. il. 4 pl. [From Proceedings, v. 49; no. 2127.] ‡

STATE DEPARTMENT

- Appropriations.* Amendment to estimate of appropriations for Department of State proper and foreign intercourse. Dec. 15, 1915. 3 p. (H. doc. 398.) ‡
- [*Circulars*] 421-436; Sept. 30-Dec. 14, 1915. [1915.] various paging. [Nos. 423-436 are General instruction circulars to consular officers, and nos. 421-422 are Special instruction circulars to consular officers. Nos. 423, 426, and 433 have inclosures. No. 423 is incorrectly numbered 422.] ‡
- Citizenship.* Compilation of certain Departmental circulars relating to citizenship, registration of American citizens, issuance of passports, etc. 1915. [1]+88 p. * Paper, 10c. 15-26744
- Diplomatic and consular service.* Changes in foreign service. Jan. 24-Apr. 19, 1915; no. 7. [1915.] 8 p. [Relates to personnel and appointments in diplomatic and consular service.] †
- Same. Apr. 20-Aug. 25, 1915; no. 8. [1915.] 5 p. †
- Same. Aug. 25-Nov. 9, 1915; no. 9. [1915.] 4 p. †
- Diplomatic and consular service of United States; corrected to Nov. 9, 1915. [1915.] 43 p. ‡ 10-16369/2
- Diplomatic list, Dec. 1915. [1915.] cover-title, 24 p. 24^o [Monthly.] † 10-16292/2
- Pan American Scientific Congress.* Additional appropriation, expenses 2d Pan American Scientific Congress, communication submitting estimate of appropriation in sum of \$35,000, in addition to \$50,000 appropriated by diplomatic and consular acts of June 30, 1914, and Mar. 4, 1915, for participation by Government of United States in, and to meet necessary expenses of 2d Pan American Scientific Congress, Dec. 27, 1915-Jan. 8, 1916. Dec. 7, 1915. 3 p. (H. doc. 64.) ‡
- Panama City.* Protocol between United States and Panama, determination of amount of damages caused by riot at Panama City, July 4, 1912; signed Panama, Nov. 27, 1915. 1915. 5 p. (Treaty series 620.) [Spanish and English.] † 15-26745
- Register* of Department of State, Oct. 21, 1915. 1915. 220 p. † 9-22072/2
- Sailors.* Modification of seamen's act, letter transmitting resolutions adopted by American Association of Japan, Kobe branch, favoring repeal or amendment of so-called seamen's bill and enactment of adequate legislation whereby American ships may traverse Pacific Ocean on equal terms with those of any other nation. Dec. 13, 1915. 2 p. (S. doc. 228.) ‡

Type-writers. Typewriter machines purchased and exchanged, State Department, statement showing model, price, and makes of typewriting machines purchased during fiscal year 1915. Dec. 15, 1915. 3 p. (H. doc. 400.) ‡

INTERNATIONAL JOINT COMMISSION ON BOUNDARY WATERS
BETWEEN UNITED STATES AND CANADA

Lake of the Woods. Hearings of International Joint Commission on reference by United States and Canada in re levels of Lake of the Woods and its tributary waters and their future regulation and control, being further public hearings at International Falls and Warroad, Minn., and Kenora, Ontario, Sept. 7-14, 1915. 1915. 511 p. * Paper, 35c. 15-26746

St. Croix River. Hearings and arguments in matter of applications of St. Croix Water Power Company and Sprague's Falls Manufacturing Company, Limited, for approval of obstruction, diversion, and use of waters of St. Croix River. 1915. 195 p. 1 tab. * Paper, 15c. 15-26747

SUPREME COURT

Arrington, Grover C. Transcript of record, Oct. term, 1915, no. 715, United States vs. Grover C. Arrington, in error to district court for western district of Virginia. [1915.] cover-title, i+8 p. ‡

[*Journal*] Dec. 1-20, 1915; [slips] 29-42. [1915.] l. 63-93. [A corrected print of the *Journal* for Dec. 6 was issued.] ‡

Union Manufacturing Company. Transcript of record, Oct. term, 1915, no. 628, United States vs. Union Manufacturing Company and J. T. Prince [acting as agent of Union Manufacturing Company], in error to district court for southern district of Florida. [1915.] cover-title, i+32 p. ‡

TREASURY DEPARTMENT

Appropriations. Letter from Secretary of Treasury transmitting estimates of appropriations required for the [Government] service, fiscal year 1917. 1915. 1340 p. 4° (Treas. Dept. doc. 2765; H. doc. 27.) * Half-leather, \$2.00.

Bonds of United States. Regulations for retirement of national bank circulation and refunding of United States 2 per cent bonds authorized by sec. 18 of Federal reserve act. Dec. 3, 1915. 5 p. 4° (Dept. circular 53; Division of Loans and Currency.) ‡

Coast Guard. Expenditures of Revenue-Cutter Service and Life-Saving Service, statement of expenditures, including expenses of Revenue-Cutter Service and Life-Saving Service as separate organizations from July 1, 1914, to Jan. 28, 1915, date of approval of Coast Guard act, with expenses of Coast Guard from date of creation of said act to June 30, 1915. Dec. 14, 1915. 2 p. (H. doc. 387.) ‡

Contingent expenses of Treasury Department. Dec. 7, 1915. 72 p. (H. doc. 62.) ‡

Customs regulations of United States prescribed for instruction and guidance of customs officers. Edition of 1915. 1915. 733 p. (Customs Division; Treas. Dept. doc. 2743.) * Cloth, \$1.00. 15-26748

Customs Service. Expenses of collecting revenue from customs, estimates of appropriations for defraying expenses of collecting revenue from customs, fiscal year 1917. Dec. 7, 1915. 32 p. (H. doc. 63.) ‡

Finance. Daily statement of Treasury compiled from latest proved reports from Treasury offices and depository banks, Dec. 1-31, 1915. [1915.] Each 3 p. f° [Daily except Sundays and holidays.] ‡ 15-3303/5

Financial statement of United States Government, Nov. 30, 1915. [1915.] 1 p. narrow f° [Monthly. Formerly issued as Statement of public debt and cash in Treasury.] ‡

Pan American Financial Conference. Actas del primer Congreso Financiero Panamericano convocado de acuerdo con la autorización del Congreso de los Estados Unidos de América, y reunido bajo la dirección del William G. McAdoo, Secretario de Hacienda del Propio País, Washington, del 24 al 29 de Mayo de 1915. 1915. 760 p. il. ‡ 15-26749

- Papers.* Disposition of useless papers, Treasury Department, schedules and lists of papers, documents, etc., on file in this Department which are not needed in transaction of public business and have no permanent value or historical interest. Dec. 14, 1915. 20 p. (H. doc. 363.) ‡
- Public buildings.* Instructions to custodians of public buildings. [1915.] 38 p. †
- Public property.* Proceeds of sales of old material and other public property, Treasury Department. Dec. 14, 1915. 60 p. (H. doc. 364.) ‡
- Reports.* Annual report of Secretary of Treasury on state of finances, fiscal year 1915 [with appended tables]. 1915. vi+293 p. (Treas. Dept. doc. 2753.) † 8—32556 '2
- Revenue.* Estimated revenue from duties on tea, sugar, and automobile horsepower. Dec. 17, 1915. 2 p. (S. doc. 227.) ‡
- Treasury decisions* under customs, internal-revenue, and other laws, including decisions of Board of General Appraisers and Court of Customs Appeals, v. 29, no. 22-26; Dec. 2-30, 1915. 1915. various paging. [Weekly. Department decisions numbered 35899-36016, general appraisers' decisions 7817-31, abstracts 38803-991, and internal revenue decisions 2266-74.] * Paper, 5c. single copy, \$1.75 a yr. 10—30490/3
- Typewriter machines.* Treasury Department, report showing purchase and exchange of typewriters, adding machines, and other similar labor-saving devices during fiscal year 1915. Dec. 6, 1915. 7 p. (H. doc. 4.) ‡

APPRAISERS

- Reappraisements* of merchandise by general appraisers [on Nov. 24-Dec. 22, 1915]; Dec. 4-27, 1915. [1915.] various paging. 4° (Reappraisement circulars 2819-26.) [Weekly.] * Paper, 5c. single copy, 60c. a yr. 13—2916/4
- Reports.* Annual report of Board of General Appraisers, fiscal year 1915. 1915. 10 p. (Treas. Dept. doc. 2763.) † 7—32963 '2

ARCHITECT, SUPERVISING

- Anoka, Minn.* Specification for construction of post office at Anoka, Minn. 1915. cover-title, 56 p. f° †
- Ashland, Ky.* Specification for construction of post office at Ashland, Ky. 1915. cover-title, 55 p. f° †
- Ellensburg, Wash.* Specification for construction of post office at Ellensburg, Wash. 1915. cover-title, 53 p. f° †
- Hackensack, N. J.* Specification for construction of post office at Hackensack, N. J. 1915. cover-title, 59 p. f° †
- Hornell, N. Y.* Specification for construction of post office at Hornell, N. Y. 1915. cover-title, 58 p. f° †
- Pendleton, Oreg.* Specification for electric passenger elevator in post office and courthouse, Pendleton, Oreg., post office and courthouse, Brattleboro, Vt., [and] post office and courthouse, Ardmore, Okla. 1915. cover-title, 15 p. f° †
- Plumbing.* Specifications for plumbing fixtures, etc., prepared by board on uniform plumbing specifications for Treasury, War, and Navy Departments, June, 1910 [with Changes no. 1]. [Reprint] 1915. iv+72+[1] p. il. 6 pl. 46 p. of pl. f° * Paper, 75c.
- Reports.* Annual report of supervising architect, fiscal year 1915. 1915. 440 p. (Treas. Dept. doc. 2750.) * Cloth, 45c. 8—10759
- Shelby, N. C.* Specification for construction of post office at Shelby, N. C. 1915. cover-title, 52 p. f° †
- Titusville, Pa.* Specification for construction of post office at Titusville, Pa. 1915. cover-title, 57 p. f° †
- Troy, N. Y.* Specification for changes in plumbing, conduit and wiring system, and lighting fixtures in post office, courthouse, etc., at Troy, N. Y. 1915. cover-title, 16 p. f° †
- Washington, Iowa.* Specification for construction of post office at Washington, Iowa. 1915. cover-title, 58 p. f° †

- Waterloo, N. Y.* Specification for construction of post office at Waterloo, N. Y. 1915. cover-title, 60 p. f° †
- Wilmington, N. C.* Specification for conduit and wiring system, lighting fixtures, etc., in post office, customhouse, etc., at Wilmington, N. C. 1915. cover-title, 18 p. f° †

AUDITOR FOR INTERIOR DEPARTMENT

- Reports.* Annual report of auditor for Interior Department, fiscal year 1915. 1915. 6 p. (Treas. Dept. doc. 2745.) † 8—9659/2

AUDITOR FOR NAVY DEPARTMENT

- Reports.* Annual report of auditor for Navy Department, fiscal year 1915. 1915. 6 p. (Treas. Dept. doc. 2744.) † 8—9660/3

AUDITOR FOR POST OFFICE DEPARTMENT

- Financial statement* of auditor for Post Office Department, quarter ended June 30, 1915. 1915. 22 p. 4° ‡ 11—14318/3
- Report* of auditor for Post Office Department to Secretary of Treasury and to Postmaster General, fiscal year 1915. 1915. 29 p. (Treas. Dept. doc. 2758.) † 8—10349/3

AUDITOR FOR STATE AND OTHER DEPARTMENTS

- Reports.* Annual report of auditor for State and other Departments, fiscal year 1915. 1915. 7 p. (Treas. Dept. doc. 2748.) † 8—9658/3

AUDITOR FOR TREASURY DEPARTMENT

- Reports.* Annual report of auditor for Treasury Department, fiscal year 1915. 1915. 19 p. (Treas. Dept. doc. 2749.) † 8—9661/2

AUDITOR FOR WAR DEPARTMENT

- Reports.* Annual report of auditor for War Department, fiscal year 1915. 1915. 8 p. (Treas. Dept. doc. 2742.) † 8—9662/3

BOOKKEEPING AND WARRANTS DIVISION

- Receipts and expenditures.* Combined statement of receipts and disbursements, balances, etc., of United States, fiscal year 1915. 1915. 397 p. 4° (Treas. Dept. doc. 2756.) * Paper, 20c. 10—11510/2
- Same. (Treas. Dept. doc. 2756; H. doc. 37.)

COAST GUARD

- Orders.* General order 28; Nov. 29, 1915. [1915.] 4 p. ‡
- Special order 7; Dec. 2, 1915. [1915.] 3 p. ‡
- Reports.* Annual report of Coast Guard, fiscal year 1915. 1915. v+310 p. 5 pl. 4 p. of pl. (Treas. Dept. doc. 2746.) * Cloth, 40c.
- Telephone.* Instructions for maintenance, care, and operation of telephone lines and equipment [of] Coast Guard, 1915. 1915. 32 p. [Half the pages are blank.] ‡

COMPTROLLER OF CURRENCY

- Bulletin* 1181-84; Dec. 6-27, 1915. [1915.] various paging, 4° [Weekly.] †
- National bank notes.* Monthly statement of national bank notes outstanding, bonds on deposit, etc. [Dec. 1, 1915]. Dec. 1, 1915. 1 p. 4° † 10—21266/3
- National banks.* Abstract of reports of condition of national banks, Sept. 2, 1915; no. 96. Nov. 5, 1915. 13 p. f° [Issued 5 times a year.] †

COMPTROLLER OF TREASURY

Reports. Annual report of comptroller of Treasury, fiscal year 1915. 1915.
10 p. (Treas. Dept. doc. 2764.) † 8—9969/2

CUSTOMS DIVISION

SUPERVISING TEA EXAMINER

Reports. Annual report of supervising tea examiner, fiscal year 1915. 1915.
8 p. (Treas. Dept. doc. 2755.) † 14—3025/3

ENGRAVING AND PRINTING BUREAU

Reports. Annual report of director of Bureau of Engraving and Printing, fiscal
year 1915. 1915. 35 p. (Treas. Dept. doc. 2747.) † CA5—1360

INTERNAL REVENUE COMMISSIONER

Corporation excise tax, act of Aug. 5, 1909, decision of court [opinion of Supreme Court in case of Charles W. Anderson, collector of internal revenue for 2d district of New York, v. Forty-two Broadway Company]. [1915.] 3 p. ([Treasury decision] 2261.) [From Treasury decisions, v. 29, no. 21.] †

Narcotics. Compilation of Treasury decisions relating to act of Dec. 17, 1914, known as Harrison narcotic law, issued Feb. 2—Nov. 5, 1915. 1915. 41 p.
* Paper, 5c. 15—26750

— Narcotic law, requirement regarding preparation and signing of narcotic order forms. 1915. 1 p. ([Treasury decision] 2244.) [From Treasury decisions, v. 29, no. 13.] †

Reports. Annual report of commissioner of internal revenue, fiscal year 1915 [with statistical tables]. 1915. v+3—261 p. 1 pl. (Treas. Dept. doc. 2762.)
* Cloth, 30c. 9—35242/2

— Same. (H. doc. 29.)

LOANS AND CURRENCY DIVISION

Bonds of United States. Caveat list of United States registered bonds, Dec. 1, 1915. [1915.] 1 p. f° [Monthly.] †

Money. Circulation statement, Dec. 1, 1915. Dec. 1 [1915]. 1 p. oblong 8° [Monthly.] † 10—21267/3

MINT BUREAU

Reports. [43d] annual report of director of mint, fiscal year 1915, and Report on production of precious metals, calendar year 1914. 1915. 304 p. 2 p. of pl. (Treas. Dept. doc. 2757.) * Cloth, 35c. 9—34686/3

— Same. (Treas. Dept. doc. 2757; H. doc. 36.)

PUBLIC HEALTH SERVICE

Contagious diseases. Prevention of spread of epidemic diseases, detailed report of expenditures under appropriation "Preventing spread of epidemic diseases," fiscal year 1915. Dec. 7, 1915. 2 p. (H. doc. 68.) †

Cosmetics as drugs, review of some of reported harmful effects of ordinary constituents of widely used cosmetics; by Martin I. Wilbert. 1915. 8 p. (Reprint 305.) [From Public health reports, v. 30, no. 42.] * Paper, 5c. 15—26751

Lung capacity of children, spirometer tests of 1,618 white school children (751 boys, 867 girls) in city of X; by C. W. Stiles and Floyd Graves. 1915. 8 p. il. (Reprint 306.) [From Public health reports, v. 30, no. 42.] * Paper, 5c. 15—26752

Pellagra. Experimental pellagra in human subject brought about by restricted diet; by Joseph Goldberger and G. A. Wheeler. 1915. 6 p. (Reprint 311.) [From Public health reports, v. 30, no. 46.] * Paper, 5c. 15—26753

Pellagra—Continued. Prevention of pellagra, test of diet among institutional inmates [with list of references]; by Joseph Goldberger, C. H. Waring, and David G. Willets. 1915. 16 p. (Reprint 307.) [From Public health reports, v. 30, no. 43.] * Paper, 5c. 15—26754

Public health reports, v. 30, no. 49—53; Dec. 3—31, 1915. 1915. [xiv]+3537—3566 p. il. [Weekly.] * Paper, 5c. single copy, \$2.00 a yr. 6—25167/2

SPECIAL ARTICLES.—No. 49. Hydrocyanic acid gas, its practical use as routine fumigant; by R. H. Creel, F. M. Faget, and W. D. Wrightson.—No. 50. Strychnine sulphate, its effect on California valley quail; by C. C. Pierce and M. T. Clegg.—No. 51. Malarial fever, recent appearance at Galveston, Tex.; from report by L. P. H. Bahrenburg.—Public health administration in North Dakota; by Carroll Fox.—No. 52. Memory tests of school children, memory span of 1,585 white school children (751 boys, 834 girls) in city of X; by C. W. Stiles.—No. 53. Vaccination, possible convenience of using combined vaccines where protection against number of diseases is desired.—Public health administration in Nevada; by Carroll Fox.

NOTE.—This publication is distributed gratuitously to State and municipal health officers, etc., by the Surgeon General of the Public Health Service, Treasury Department. Others desiring these reports may obtain them from the Superintendent of Documents at the price stated above.

Reports. Annual report of surgeon general of Public Health Service, fiscal year 1915. 1915. 398 p. 3 pl. (Treas. Dept. doc. 2759.) * Cloth, 40c. 6—5954/4

— Same. (Treas. Dept. doc. 2759; H. doc. 32.)

Richmond, Ind. Public health administration in Richmond, Ind., report of survey to determine incidence of tuberculosis; by J. C. Perry. 1915. 62 p. (Supplement 26 to Public health reports.) * Paper, 10c. 15—26755

Sanitary Reports and Statistics Division. Division of Sanitary Reports and Statistics, Bureau of Public Health Service. 1915. 8 p. il. (Reprint 310.) [From Public health reports, v. 30, no. 45.] * Paper, 5c. 15—26756

Swimming-pools. Essentials of swimming-pool sanitation [with bibliography]; by Wallace A. Manheimer. 1915. 16 p. (Reprint 299.) [From Public health reports, v. 30, no. 38.] * Paper, 5c. 15—26757

Tuberculosis, with special reference to its epidemiology, transmissibility, and prevention; by George M. Kober. 1915. 13 p. (Reprint 309.) [From Public health reports, v. 30, no. 44.] * Paper, 5c. 15—26758

REGISTER OF TREASURY

Reports. Annual report of register of Treasury, fiscal year 1915. 1915. 15 p. (Treas. Dept. doc. 2752.) † 10—11514/2

SECRET SERVICE DIVISION

Reports. Annual report of chief of Secret Service Division, fiscal year 1915. 1915. 6 p. (Treas. Dept. doc. 2760.) †

TREASURER OF UNITED STATES

Bonds of United States. Table showing accrued interest on \$1,000 United States bond for each day of each quarter; prepared by Government Actuary. 1915. 6 p. * Paper, 5c. 15—26759

District of Columbia. 38th annual report of treasurer of United States on sinking fund and funded debt of District of Columbia, fiscal year 1915. 1915. 14 p. (Treas. Dept. doc. 2751.) † 8—10350

Paper money. Monthly statement, paper currency of each denomination outstanding Nov. 30, 1915. Dec. 1 [1915]. 1 p. oblong 24° †

Reports. Annual report of treasurer of United States, fiscal year 1915. 1915. 115 p. (Treas. Dept. doc. 2761.) † 8—9968/2

WAR DEPARTMENT

Chesapeake and Delaware Canal. Proposed acquisition of Chesapeake & Delaware Canal, in response to resolution, certain information relative to proposed acquisition of Chesapeake & Delaware Canal, probable cost thereof, and as to advantages or disadvantages, commercial, naval, and military, of acquisition of said canal by United States. Dec. 10, 1915. 30 p. (S. doc. 14.) * Paper, 5c. 15—26760

- Claims.* Reimbursement for losses, Texas hurricane, draft of bill to take place of draft transmitted by letter of Oct. 15, in relation to reimbursement of officers, soldiers, and civilian employees of Army, etc., for losses sustained as result of hurricane in Texas, Aug. 16-19, 1915. Dec. 7, 1915. 4 p. (H. doc. 124.) ‡
- District of Columbia.* Bathing in tidal basin, Potomac Park, D. C., in response to resolution, information on certain questions relative to bathing in tidal basin in Potomac Park, maintenance of boat and bath houses thereon by private parties, etc. Dec. 10, 1915. 4 p. (S. doc. 16.) ‡
- Leaves of absence* for employees in Alaska, Canal Zone, and elsewhere. Dec. 14, 1915. 2 p. (H. doc. 383.) ‡
- Military Academy.* Supplemental estimates of appropriations, buildings and grounds, Military Academy, communication submitting supplementary estimates of appropriations for buildings and grounds, Military Academy, fiscal year 1917. Dec. 17, 1915. 2 p. (H. doc. 432.) ‡
- Reports.* Annual report of Secretary of War, [fiscal year] 1915. 1915. [1]+101 p. † 8-15847
- Traveling expenses,* officers and employees of War Department, statement showing what officers or employees have traveled on official business from Washington to points outside of District of Columbia and total expense to United States in each case. Dec. 7, 1915. 4 p. (H. doc. 99.) ‡
- Typewriters.* Purchase and exchange of typewriters, War Department, reports from Quartermaster General, Surgeon General, chief of engineers, chief of ordnance, and chief signal officer, Army, of typewriters, adding machines, etc., exchanged during fiscal year 1915. Dec. 14, 1915. 11 p. (H. doc. 378.) ‡
- Typewriting machines exchanged by War Department, statement showing number of typewriting machines exchanged during fiscal year 1915. Dec. 14, 1915. 3 p. (H. doc. 374.) ‡
- Typewriting machines, Panama Canal, data relative to typewriting machines purchased by Panama Canal during fiscal year 1915. Dec. 7, 1915. 2 p. (H. doc. 14.) ‡
- Typewriting machines, War Department, statement relative to exchange of typewriters, adding machines, and other labor-saving devices in part payment for new machines used for same purpose as those exchanged by Panama Canal, Mar. 4-June 30, 1915. Dec. 7, 1915. 2 p. (H. doc. 13.) ‡

ADJUTANT GENERAL'S DEPARTMENT

- Army.* Army list and directory, Dec. 20, 1915. 1915. 135 p. large 8° [Monthly.] * Paper, 15c. single copy, \$1.50 a yr. 9-35106/3
- Stations of Army [Nov. 30, 1915]. [1915.] [2] p. oblong large 8° ‡
- Disciplinary barracks.* United States disciplinary barracks, report relative to financial and other affairs of United States disciplinary barracks at Fort Leavenworth, Kans., Alcatraz Island, Cal., and Governor's Island, N. Y. [with reports by commanding officers of those barracks], fiscal year 1915. Dec. 14, 1915. 110 p. (H. doc. 380.) ‡
- Military records.* Collection of Revolutionary War records, detailed statement showing how money therein appropriated has been expended, and to whom, in collection of military records of Revolutionary War, during fiscal year 1915. Dec. 7, 1915. 6 p. (H. doc. 133.) ‡
- Officers of Army* and families of officers residing in or near District of Columbia, Dec. 22, 1915. 1915. 21 p. * Paper, 5c. 9-35107/3
- Report* of adjutant general of Army, [fiscal year] 1915. 1915. 60 p. 2 p. of tab. † 8-9362/2

ALASKA ROAD COMMISSIONERS BOARD

- Report* of Board of Road Commissioners for Alaska, 1915. 1915. 20 p. 5 pl. map. † 7-35174/2

CANAL ZONE, ISTHMUS OF PANAMA

Canal record, v. 9, no. 15-19; Dec. 1-29, 1915. Balboa Heights, Canal Zone [1915]. p. 125-164, il. 4° [Weekly.] 7-35328/3

NOTE.—The Canal record is furnished free to United States Government departments, representatives of foreign governments, public libraries, and employees of the Panama Canal and the Panama Railroad Company whose names are on the gold roll. Others desiring this publication may obtain it at the subscription price of \$1.00 per year. Remittances for subscriptions may be forwarded to The Panama Canal, Washington, D. C., or to The Canal Record, Balboa Heights, Canal Zone, Isthmus of Panama.

GOVERNOR

Malambo fire claims. Amendment to estimate of appropriation, Malambo fire claims, Panama Canal, communication submitting draft of proposed amendment to estimates of appropriations for Panama Canal for fiscal year 1917. Dec. 17, 1915. 4 p. (H. doc. 431.) ‡

Reports. Annual report of governor of Panama Canal, fiscal year 1915. 1915. [1]+62 p. † 15-26761

— Same [with reports of other officers], fiscal year 1915. 1915. xix+557 p. 72 pl. and portfolio of 54 pl. and 8 maps. Text and portfolio, * paper, \$1.25.

— Same. (H. doc. 23.)

HEALTH DEPARTMENT

Report of Department of Health of Panama Canal, Oct. 1915. 1915. 47 p. 12° [Monthly.] † 9-22388/2

PANAMA CANAL, WASHINGTON OFFICE

Manual of information concerning employments for Panama Canal service. Revised Nov. 10, 1915. 1915. 30 p. † 14-30835

PURCHASING DEPARTMENT

Supplies. Circular [proposals for supplies] 995-996, 998, 1000-1; Dec. 3-28, 1915. [1915.] various paging, f° †

— Proposals [for supplies 995-996, 998, 1000-1, to accompany Circular proposals for supplies 995-996, 998, 1000-1]. [1915.] Each 1 p. 32° ‡

CHICKAMAUGA AND CHATTANOOGA NATIONAL MILITARY PARK COMMISSION

Report of Chickamauga and Chattanooga National Military Park Commission, [fiscal year] 1915. 1915. 7 p. † 8-27813/2

COAST ARTILLERY DIVISION

Report of chief of coast artillery, 1915. 1915. 19 p. il. 1 tab. †

ENGINEER DEPARTMENT

Brunswick Harbor, Ga., reports on preliminary examination and survey of Brunswick Harbor, Ga., with view to securing increased depth of channel. Dec. 14, 1915. 35 p. 5 maps. (H. doc. 393.) * Paper, 10c.

Edison Slough, Wash., report on preliminary examination of Edison Slough, Wash. Dec. 17, 1915. 5 p. map. (H. doc. 441.) ‡

Fortification. Supplemental estimate of appropriation for plans for fortifications. Dec. 17, 1915. 2 p. (H. doc. 430.) ‡

Little Pigeon River, Tenn., report on reexamination of Little Pigeon River, Tenn. Dec. 17, 1915. 6 p. (H. doc. 428.) ‡

Mosquito Creek, Va., report on preliminary examination of Mosquito Creek, Va. Dec. 17, 1915. 5 p. (H. doc. 435.) ‡

New York Harbor, N. Y., removal of shoal in Gowanus Bay, report on preliminary examination of New York Harbor, N. Y., with view to removing shoal in Gowanus Bay to depth uniform with Bay Ridge Channel. Dec. 16, 1915. 12 p. map. (H. doc. 410.) ‡

- Novato Creek, Cal.*, report on preliminary examination of Novato Creek, Cal. Dec. 16, 1915. 6 p. (H. doc. 409.) ‡
- Orders.* Special orders 19 [1915]; Nov. 29, 1915. [1915.] 1 p. 12° ‡
- Reports.* Report of chief of engineers, [fiscal year] 1915. 1915. [1]+1727+xlvi p. 3 pl. (War Dept. doc. 493.) * Cloth, \$1.10. 9—6836/3
- Same, [with appendix, etc., fiscal year] 1915. 1915. 3 pts. [9]+4812+xlvi p. 34 pl. 70 maps. (War Dept. doc. 493 [3 pts.]) [The 48 pages of index are repeated in each of the 3 parts.] * Cloth, pt. 1, \$1.10; pts. 2 and 3, each \$1.25.
- pt. 1. Annual report of chief of engineers. [1]+1-1727+xlvi p. 3 pl.
- pt. 2. Appendix to annual report of chief of engineers, being Historical summary giving scope of previous projects for improvement of certain rivers and harbors, Report of Board of Engineers for Rivers and Harbors, and Reports of district engineer officers accompanying annual report of chief of engineers. [3]+1729-3321+xlvi p. 5 pl. 49 maps.
- pt. 3. Reports of district engineer officers accompanying annual report of chief of engineers, continued. [3]+3323-4812+xlvi p. 26 pl. 21 maps.
- Same. (War Dept. doc. 493 [3 pts.]; H. doc. 91 [3 pts.].)
- Rondout Harbor, N. Y.*, reports on preliminary examination and survey of Rondout Harbor, N. Y., from Hudson River to head of navigation. Dec. 14, 1915. 41 p. 4 maps. (H. doc. 390.) * Paper, 10c.
- Wabash River*, lock and dam at Grand Rapids, Ind. and Ill., report on re-examination of project for operating and care of lock and dam at Grand Rapids, Wabash River, Ind. and Ill. Dec. 17, 1915. 7 p. (H. doc. 427.) ‡

NORTHERN AND NORTHWESTERN LAKES SURVEY

NOTE.—Charts of the Great Lakes and connecting waters and St. Lawrence River to the international boundary at St. Regis, of Lake Champlain, and of the New York State Canals (series in preparation—2 charts published), are prepared and sold by the U. S. Lake Survey Office, Old Custom-house, Detroit, Mich. Charts may also be purchased at the following U. S. engineer offices: 710 Army Building, New York, N. Y.; 25 North Pearl St., Albany, N. Y.; 540 Federal Building, Buffalo, N. Y.; and Canal Office, Sault Ste. Marie, Mich. A catalogue (with index map), showing localities, scales, prices, and conditions of sale, may be had upon application at any of these offices.

A descriptive bulletin, which supplements the charts and gives detailed information as to harbors, shore lines and shoals, magnetic determinations, and particulars of changing conditions affecting navigation, is issued free to chart purchasers, upon request. The bulletin is revised annually and issued at the opening of navigation (in April), and supplements thereto are published monthly during the navigation season.

Complete sets of the charts and publications may be seen at the U. S. engineer offices in Duluth, Minn., Milwaukee, Wis., Chicago, Ill., Grand Rapids, Mich., Cleveland, Ohio, and Oswego, N. Y., but they are obtainable only at the sales offices above mentioned.

Charts

- Duluth, Minn.* Chart of harbor at Duluth, Minn., and Superior, Wis. Scale 1:24,000. [U. S. Lake Survey Office, Detroit, Mich.] Nov. 24, 1915. 33×43 in. † 20c.
- Erie, Lake.* Lake Erie, Erie to C'mneaut, and Long Point; coast chart 3. Scale 1:80,000. [U. S. Lake Survey Office, Detroit, Mich.] Oct. 27, 1915. 39.8×25.1 in. † 15c.
- Lorain, Ohio.* Lorain Harbor, Ohio. Scale 1:8,000. [U. S. Lake Survey Office, Detroit, Mich.] Nov. 11, 1915. 26.4×30.9 in. † 15c.
- Pine Lake*, including Charlevoix Harbor, Mich. [with insets]. Scale 1:30,000. [U. S. Lake Survey Office, Detroit, Mich.] Nov. 17, 1915. 22.9×30.1 in. † 15c. Charlevoix Harbor, Mich. [South Arm of Pine Lake, Continuation of.]

GETTYSBURG NATIONAL MILITARY PARK COMMISSION

- Report* of Gettysburg National Military Park Commission, [fiscal year] 1915. 1915. 14 p. † 7—34240

INSPECTOR GENERAL'S DEPARTMENT

- Report* of inspector general to Secretary of War, [fiscal year] 1915. 1915. 11 p. † 9—15829/3

INSULAR AFFAIRS BUREAU

Report of chief of Bureau of Insular Affairs, [fiscal year] 1915. 1915. 23 p. †

JUDGE ADVOCATE GENERAL'S DEPARTMENT

Courts-martial. Manual for courts-martial, courts of inquiry, and retiring boards, and of other procedure under military law. Revised edition, 1908, corrected to Aug. 1910. 1910 [reprint 1915, with additional matter]. 270+[1]+17 p. 16" (War Dept. doc. 370.) [This publication includes Changes 1-5, and War Department General orders 70, 1914.] * Fabrikoid, 50c. War 15-36/3

Report of judge advocate general, Army, [fiscal year] 1915. 1915. 24 p. †
12-29015/4

MEDICAL DEPARTMENT

Reports. Report of surgeon general, Army, [fiscal year] 1915 [including study of health and sanitary conditions of Army, calendar year 1914]. 1915. 306 p. il. †
6-35357/4

— Supplement to annual report of surgeon general, Army, 1915, international military-medical statistics. [calendar] year 1914. 1915. 10 p. 4" †
8-35749/2

MILITIA AFFAIRS DIVISION

Report of chief, Division of Militia Affairs, relative to organized militia of United States, [July 1, 1914-Oct. 1] 1915. 1915. 339 p. 1 tab. † War 10-1/2

NATIONAL BOARD FOR PROMOTION OF RIFLE PRACTICE

Shooting news, monthly bulletin of National Board for Promotion of Rifle Practice in United States. Nov. 1915; [v. 1, no. 11]. [Washington, War Department, 1915.] cover-title, 24 p. † National Rifle Association of America, Woodward Building, Washington, D. C., paper, 10c.

ORDNANCE AND FORTIFICATION BOARD

Reports. 25th report of Board of Ordnance and Fortification, [fiscal year] 1915. 1915. 11 p. †
8-9361/3

ORDNANCE DEPARTMENT

Arms. Expenditures, etc., Springfield and Rock Island arsenals, statements of expenditures and of arms, components of arms and appendages fabricated, altered, and repaired during fiscal year 1915. Dec. 7, 1915. 15 p. (H. doc. 104.) ‡

Reports. Report of chief of ordnance, [fiscal year] 1915. 1915. 51+v p. †
8-8478/2

— Same [with appendix]. 1915. 65 p. †

Watertown Arsenal. Taylor system of shop management at Watertown Arsenal, premiums earned during June, 1915. 1915. [1]+53-60 p. [Appendix to Report, 1915.] †

PHILIPPINE COMMISSION, 1900-

Reports. [15th] report of Philippine Commission, July 1, 1913-Dec. 31, 1914 [with reports of governor-general and of departments]. 1915. xi+426 p. il. * Cloth, 40c.
7-18170/2

PORTO RICO

Attorney General. Report of attorney general of Porto Rico, [fiscal year] 1915. 1915. cover-title, p. 397-421. (Insular Affairs Bureau.) [From Report of governor, 1915.] † Insular Affairs Bureau.

Auditor. Report of auditor of Porto Rico, [fiscal year] 1915. 1915. cover-title, p. 155-238. (Insular Affairs Bureau.) [From Report of governor, 1915.] † Insular Affairs Bureau.

- Education Department.* Report of commissioner of education of Porto Rico, [fiscal year] 1915. 1915. cover-title, 313-396+189-190+207-209 p. (Insular Affairs Bureau.) [From Report of governor, 1915.] † Insular Affairs Bureau. E9-959/2
- Franchises* granted by Executive Council of Porto Rico, certified copies of franchises granted, Feb. 19-Aug. 27, 1915. Dec. 13, 1915. 43 p. (S. doc. 19.) ‡
- Governor.* Report of governor of Porto Rico [with reports of secretary, attorney general, and other officers, fiscal year] 1915. 1915. xii+464 p. il. 3 pl. 4 p. of pl. 2 maps. * Paper, 30c. 6-35095/4
- Interior Department.* Report of commissioner of interior of Porto Rico, [fiscal year] 1915. 1915. cover-title, 271-311+178-184+212-238 p. il. 1 pl. 2 maps. (Insular Affairs Bureau.) [From Report of governor, 1915.] † Insular Affairs Bureau.
- Labor, Charities, and Correction Department.* Report of director of labor, charities, and correction of Porto Rico, [fiscal year] 1915. 1915. cover-title, p. 423-448. (Insular Affairs Bureau.) [From Report of governor, 1915.] † Insular Affairs Bureau. 9-33688/4
- Sanitation Service.* Report of director of sanitation of Porto Rico, [fiscal year] 1915. 1915. cover-title, p. 63-128. (Insular Affairs Bureau.) [From Report of governor, 1915.] † Insular Affairs Bureau.
- Treasurer.* Report of treasurer of Porto Rico, [fiscal year] 1915. 1915. cover-title, p. 239-269, 163-238. (Insular Affairs Bureau.) [From Report of governor, 1915.] † Insular Affairs Bureau. 10-8033/2

QUARTERMASTER GENERAL OF ARMY

- Army supplies.* Schedule 6, 8, 11, 16, and 17, fiscal year 1916: Mar. 23-June 12, 1915. [1915.] various paging, f° [Consist of schedules, circulars to bidders and proposals for miscellaneous supplies for Quartermaster Corps.] †
- Circular 26* [1915]; Nov. 13, 1915. [1915.] 4 p. 12° ‡
- Government supplies.* List of awards showing contractors and prices for band instruments and parts, schedule 11, fiscal year 1916. 1915. 27 p. f° ‡
- List of awards showing contractors and prices for stationery, wrapping papers [etc.], schedule 1, 2, 5 [and] 6, fiscal year 1916. 1915. 179 p. f° [Three sheets containing multigraphed corrections for Schedules 2-18 were also issued.] ‡
- Monroe, Fort.* Receipts and expenditures of contingent fund collected from nonmilitary residents of Fort Monroe, Va. Dec. 14, 1915. 5 p. (H. doc. 373.) ‡
- Officers.* Roster showing stations and duties of officers of Quartermaster Corps of Army, Dec. 1, 1915. [1915.] 17 p. [Monthly.] ‡ 7-31790
- Reports.* Annual report of quartermaster general, fiscal year 1915. 1915. 121 p. 5 tab. †
- Stoppage circular,* Dec. 15, 1915. [1915.] 1 p. [Monthly.] ‡

SIGNAL OFFICE

- Circular 8,* 1915. 1915. 179 p. [Title is: Service of information, Army, review of nature, use, field of service, and organization of Signal Corps of Army, with outline of its methods, and technical apparatus and notes on service of information and organization of aviation service of leading foreign armies; by George P. Scriven.] * Paper, 20c.
- Orders 12* [1915]; Dec. 16, 1915. [1915.] 2 p. 12° ‡
- Report* of chief signal officer, [fiscal year] 1915. 1915. 56 p. † 5-14255/3
- Washington-Alaska military cable and telegraph system.* Expenses of Washington-Alaska military cable and telegraph system. Dec. 14, 1915. 2 p. (H. doc. 386.) ‡

SOLDIERS' HOME

- Report* of board of commissioners of Soldiers' Home, District of Columbia [with reports of officers of home] and report of annual inspection of home by inspector general of Army, [fiscal year] 1915. 1915. 42 p. † 9-11322/3

STAFF CORPS, GENERAL

- Army.* Changes 6 [for] Tables of organization [1914]; Nov. 23, 1915. [1915.] 1 p. oblong 8° †
- Changes 36 [for] Army regulations [1913]; Dec. 8, 1915. [1915.] 2 l. [Regulations issued by War Department.] †
- Coast artillery* instruction order, 1916. 1915. 46 p. 24° (War Dept. doc. 495.) [Supersedes Regulations for instruction and target practice of coast artillery troops, 1914.] * Paper, 5c.
- Guard duty.* Manual of interior guard duty, Army, 1914. 1914 [reprint 1915, with additions]. 88+[1] p. il. 24° (War Dept. doc. 466.) [This publication includes Changes 1.] * Fabrikoid, 25c. War 14—86/3
- Infantry* drill regulations, Army, 1911, with corrections to Nov. 1913 [and additional corrections to Aug. 28, 1915; also Manual of bayonet, Army, 1913]. 1914 [reprint 1915, with additional matter]. 246+[15] p. il. 2 pl. small 4° (War Dept. doc. 453.) [This publication includes Changes 7—12.] * Fabrikoid, 35c. War 16—1
- Report* of chief of staff, [fiscal year] 1915. 1915. 34 p. †

WAR COLLEGE DIVISION

- Documents* distributed by War Department, letter with report of documents distributed by War Department during fiscal year 1914. Dec. 7, 1915. 10 p. (H. doc. 95.) ‡
- Military policy.* Statement of proper military policy for United States, Sept. 1915. 1915. 29 p. [Issued as an appendix to report of Secretary of War, 1915.] † 15—26762



0.5.73
U235

100.000
copy

Monthly Catalogue

United States

Public Documents

No. 253
January, 1916

ISSUED BY THE
SUPERINTENDENT OF DOCUMENTS



WASHINGTON
1916

Abbreviations

Appendix.....	app.	Page, pages.....	p.
Congress.....	Cong.	Part, parts.....	pt., pts.
Department.....	Dept.	Plate, plates.....	pl.
Document.....	doc.	Portrait, portraits.....	por.
Facsimile, facsimiles.....	facsim.	Quarto.....	4o
Folio.....	fo	Report.....	rp.
House.....	H.	Saint.....	St.
House bill.....	H. R.	Section, sections.....	sec.
House concurrent resolution.....	H. Con. Res.	Senate, Senate bill.....	S.
House document.....	H. doc.	Senate concurrent resolution.....	S. Con. Res.
House executive document.....	H. ex. doc.	Senate document.....	S. doc.
House joint resolution.....	H. J. Res.	Senate executive document.....	S. ex. doc.
House report.....	H. rp.	Senate joint resolution.....	S. J. Res.
House resolution (simple).....	H. Res.	Senate report.....	S. rp.
Illustration, illustrations.....	il.	Senate resolution (simple).....	S. Res.
Inch, inches.....	in.	Session.....	sess.
Latitude.....	lat.	Sixteenmo.....	16o
Leaf, leaves.....	l.	Table, tables.....	tab.
Longitude.....	long.	Thirtytwo-mo.....	32o
Mile, miles.....	m.	Treasury.....	Treas.
Miscellaneous.....	mis., misc.	Twelvemo.....	12o
Nautical.....	naut.	Twentyfour-mo.....	24o
No date.....	n. d.	Versus.....	vs., r.
No place.....	n. p.	Volume, volumes.....	v., vol.
Number, numbers.....	no., nos.	Year.....	yr.
Octavo.....	8o		

Common abbreviations for names of States and months are also used.

* Document for sale by Superintendent of Documents.

† Distribution by office issuing document, free if unaccompanied by a price.

‡ Document not obtainable.

Explanation

Words and figures inclosed in brackets [] are given for information, but do not appear on the title-pages of the publications catalogued. When size is not given octavo is to be understood. Size of maps is measured from outer edge of border, excluding margin. The dates, including day, month, and year, given with Senate and House documents and reports are the dates on which they were ordered to be printed. Usually the printing promptly follows the ordering, but various causes sometimes make delays. When Congress and session are not given with the numbers of Senate and House documents and reports, 64th Congress, 1st session, is to be understood.

SALES OF GOVERNMENT PUBLICATIONS

The Superintendent of Documents, Washington, D. C., is authorized to sell at cost of paper and printing any United States public document in his charge the distribution of which is not otherwise provided for.

Publications can not be supplied free to individuals nor forwarded in advance of payment.

Publications entered in this catalogue that are for sale by the Superintendent of Documents are indicated by a star (*) preceding the price. A dagger (†) indicates that application should be made to the Department, Bureau, or Division issuing the document. A double dagger (‡) indicates that the document is not obtainable. Whenever additional information concerning the method of procuring a document seems necessary it will be found under the name of the Bureau by which it was published. The Senate and House documents and reports are issued in limited editions and, unless otherwise indicated, may be obtained only through Members of Congress.

In ordering a publication from the Superintendent of Documents, give (if known) the name of the publishing Department, Bureau, or Division, and the title of the publication. If the publication is numbered, give the number also. Every such particular assists in quick identification. Do not order by the Library of Congress card number.

The accumulation of publications in this Office amounts to several millions, of which over a million are assorted, forming the sales stock. Many rare books are included, but under the law all must be sold "at cost," regardless of their age or scarcity. Many of the books have been in stock some time and are apt to be shop-worn. In filling orders the best copy available is sent. A general price-list of public documents is not available, but lists on special subjects will be furnished on application.

MONTHLY CATALOGUE DISTRIBUTION

The Monthly catalogue is sent to each Senator, Representative, Delegate, Resident Commissioner, and officer in Congress, to designated depositories and State and Territorial libraries, to substantially all Government authors, and to as many school, college, and public libraries as the limited edition will supply.

Subscription price to individuals, \$1.10 a year, including index. Back numbers can not be supplied. Notify the Superintendent of Documents of any change of address.

LIBRARY OF CONGRESS CARDS

Numbers to be used in ordering the L. C. catalogue cards will be found at the end of the titles of the more important monographic documents. The figure following the card number (separated from it by a slanting line) indicates the number of cards required for entries suggested (title entry not included) on the cards. The price of the cards is 2c. for the first card and $\frac{3}{10}$ c. for each additional card for the same title ordered at the same time. Remit-

tances for the L. C. catalogue cards should be made to the Librarian of Congress. They can not be furnished by the Superintendent of Documents.

INDEX

An Index to the Monthly catalogue is issued at the end of the fiscal year. This contains index entries for all the numbers issued from July to June, and can be bound with the numbers as an index to the volume. Persons desiring to bind the catalogue at the end of the year should be careful to retain the numbers received monthly, as duplicate numbers can not be supplied.

HOW TO REMIT

Remittances for the documents marked with a star (*) should be made to the **Superintendent of Documents, Washington, D. C.**, by coupons, postal money order, express order, or New York draft. Currency may be sent at sender's risk.

Postage stamps, foreign money, defaced or smooth coins, positively will not be accepted.

For the convenience of the general public, coupons that are good until used in exchange for Government publications sold by the Superintendent of Documents may be purchased from his Office in sets of 20 for \$1.00. Address order to Superintendent of Documents, **Government Printing Office.**

No charge is made for postage on documents forwarded to points in United States, Alaska, Guam, Hawaii, Philippine Islands, Porto Rico, Samoa, or to Canada, Cuba, Mexico, or Shanghai. To other countries the regular rate of postage is charged, and remittances must cover such postage.

NOTES OF GENERAL INTEREST

An important work in connection with the current and vital question of "Preparedness" is Statement of a proper military policy for the United States, prepared by the War College Division, General Staff Corps, in compliance with instructions from the Secretary of War, Mar. 1915. It covers present military problems, including the organized militia and reserves, with information concerning overseas and home service. This was listed in the Monthly catalogue for Dec. 1915, page 292. Price, paper, 5 cents.

Napoleon said "An army travels on its stomach," and in face of this aphorism and the lively interest in military matters, two important reprints ordered by this office are Manual for army cooks, price, fabrikoid, 50 cents, and Manual for army bakers, price, fabrikoid, 35 cents. These manuals provide for the accommodation of an army in the field, and cover equipment, methods of baking, meat cutting, bills of fare, etc., with many recipes.

The following classified list of publications will doubtless interest those who are too busy to allow time for a minute perusal of the catalogue:

AGRICULTURE

Breeding millet and sorgo for drought adaptation, Agriculture Department Bulletin 291—covers climatic conditions, adaptations to drought, water requirements, etc., for millet and sorgo. Price, paper, 5 cents.

Farm practice in the cultivation of corn, Agriculture Department Bulletin 520—covers tillage, subsoiling, drainage, plowing, methods of planting, and general farm practices, etc. Price, paper, 15 cents.

Utilization of American flax straw in the paper and fiber-board industry, Agriculture Department Bulletin 322—covers flax straw in the paper and fiber industry, with suggestions for flax farmers, etc. Price, paper, 5 cents.

Milling and baking tests of wheat containing admixtures of rye, corn cockle, kinghead and vetch, Agriculture Department Bulletin 328—tests of wheat, flour, etc., for impurities, with analysis, etc. Price, paper, 10 cents.

Milling of rice and its mechanical and chemical effect upon the grain, Agriculture Department Bulletin 330—covers geographical distribution of rice crop, milling methods, by-products, etc. Price, paper, 10 cents.

Handling and shipping of fresh cherries and prunes from the Willamette Valley, Agriculture Department Bulletin 331—practical work on the packing and handling, causes of decay, etc., of cherries in transit, and prune investigations. Price, paper, 5 cents.

Community production of Egyptian cotton in the United States, Agriculture Department Bulletin 332—covers character, supply, picking, grading, tillage methods, etc. Price, paper, 5 cents.

Machinery cost of farm operations in western New York, Agriculture Department Bulletin 338—covers method of computing farm machinery replacement, cost, need of repairs, etc. Price, paper, 5 cents.

Cottontail rabbits in relation to trees and farm crops, Farmers' bulletin 702—covers habits, means of repression, protection of crops, etc. Price, paper, 5 cents.

Cover crops for Porto Rico, Porto Rico Agricultural Experiment Station Bulletin 19—gives description of various cover crops, with suggestions for cultural practices, etc. Price, paper, 10 cents.

COAL

Graphic studies of ultimate analyses of coals, Mines Bureau Technical paper 93—contains numerous diagrams, with explanations of various methods of analyses, etc. Price, paper, 10 cents.

COMMERCE AND MANUFACTURES

Terms used in the cotton industry, Special agents series 105—covers varieties of cotton, their characteristics, terms used, with definitions. Price, paper, 5 cents.

Cotton goods in China, Special agents series 107, article by Ralph M. Odell, commercial agent, on demand, manufacture, etc., of cotton goods in China, with statistics and general information. Price, paper, 25 cents.

Hosiery industry, Miscellaneous series 31, Bureau of Foreign and Domestic Commerce—covers capital, profits, labor, selling methods, counting, etc. The catalogue entry for this will be found on page 235 of the Dec. 1915, Monthly catalogue. Price, paper, 25 cents.

Knit-underwear industry, Miscellaneous series 32, Bureau of Foreign and Domestic Commerce—report on the cost of production of knit underwear in the United States, embracing capital, labor, and profits. Price, paper, 20 cents.

Dyestuff situation in the United States, Nov. 1915, Special agents series 111, Bureau of Foreign and Domestic Commerce—special work by Thomas H. Norton on the dyestuff situation as affected by the European War and other aspects. Price, paper, 5 cents.

EDUCATION

Free textbooks and State uniformity, Education Bureau Bulletin 36, 1915—covers cost of textbooks, uniformity, distribution, etc. Price, paper, 10 cents.

Report on the work of the Bureau of Education for the natives of Alaska, 1913-14, Education Bureau Bulletin 4S, 1915—covers health conditions, reservations, reindeer service, and general school reports. Price, paper, 20 cents.

FORESTRY

Larch mistletoe, some economic considerations of its injurious effects, Agriculture Department Bulletin 317—description of larch mistletoe, effects, and methods of control. Price, paper, 5 cents.

INSECTS

Bagworm, an injurious shade-tree insect, Farmers' bulletin 701—covers general appearance and nature of attack, distribution, habits, etc. Price, paper, 5 cents.

MILK

Fermented milks, Agriculture Department Bulletin 319—covers the various forms of fermented milk, including buttermilk, kefir, kumiss, and yogurt. Price, paper, 5 cents.

MINES

Gasoline mine locomotives in relation to safety and health, Mines Bureau Bulletin 74—covers use, maintenance, tests, etc., of gasoline mine locomotives. Price, paper, 15 cents.

Economic methods of utilizing western lignites, Mines Bureau Bulletin 89—covers characteristics of western lignites, tests, utilizing briquets, etc. Price, paper, 15 cents.

PARCEL POST

Suggestions for parcel post marketing, Farmers' bulletin 703—practical information relative to parcel post merchandising, including zones, measurements, proper packing, prices, etc. Price, paper, 5 cents.

POULTRY

Duck raising, Farmers' bulletin 697—covers varieties, incubation, breeding, feeding, preparation for market, etc. Price, paper, 5 cents.

SOILS

Soil survey of Clinton County, Ind., from Field operations, Bureau of Soils, 1914—containing soil survey map with descriptive text. Price, paper, 15 cents.

Soil survey of Chesterfield County, S. C., from Field operations, Bureau of Soils, 1914—containing soil survey map with descriptive text. Price, paper, 15 cents.

Soil survey of Colquitt County, Ga., from Field operations, Bureau of Soils, 1914—containing soil survey map with descriptive text. Price, paper, 15 cents.

Soil survey of Clarke County, Miss., from Field operations, Bureau of Soils, 1914—soil survey map with text giving description of the areas, climate, agriculture, etc. Price, paper, 15 cents.

Soil survey of Scotts Bluff County, Nebr., from Field operations, Bureau of Soils, 1913—soil survey map with text giving description of the area, climate, agriculture, etc. Price, paper, 15 cents.

Soil survey of Tattnall County, Ga., from Field operations, Bureau of Soils, 1914—soil survey map, with text giving description of the area, climate, agriculture, etc. Price, paper, 15 cents.

Soil survey of Limestone County, Ala., from Field operations, Bureau of Soils, 1914—soil survey map, with text giving description of the area, climate, agriculture, etc. Price, paper, 15 cents.

Soil survey of Dane County, Wis., from Field operations, Bureau of Soils, 1913—soil survey map, with text giving description of the area, climate, agriculture, etc. Price, paper, 15 cents.

Soil survey of Grundy County, Mo., from Field operations, Bureau of Soils, 1914—containing a soil map of the section with descriptive text. Price, paper, 15 cents.

Soil survey of Harrison County, Mo., from Field operations, Bureau of Soils, 1914—containing a soil map of the section with descriptive text. Price, paper, 15 cents.

SOCIOLOGY

Baby-week campaigns, suggestions for communities of various sizes, issued by the Children's Bureau—covers baby-week campaigns in large cities, with a number of suggestive programs, special features, follow-up work, etc. This is listed in the Monthly catalogue for Dec. 1915, page 272. Price, paper, 10 cents.

TECHNICAL

Special studies in electrolysis mitigation: 4, Preliminary report on electrolysis mitigation in Elyria, Ohio, with recommendations for mitigation, Standards Bu-

reau Technologic papers 55—technical study of the subject, with causes and suggested remedies. Price, paper, 20 cents.

Microstructural changes accompanying the annealing of cast bronze, Standards Bureau Technologic papers 60—technical discussion covering structure of the alloy, results of tests, etc. Price, paper, 10 cents.

Determination of barium carbonate and barium sulphate in vulcanized rubber goods, Standards Bureau Technologic papers 64—description of tests made, with results. Price, paper, 5 cents.

Some properties of the water in coal, Mines Bureau Technical paper 113—gives practical effects of the properties of water in coal, extensive discussion, with statistical tables. Price, paper, 5 cents.

Casting of clay wares, Mines Bureau Technical paper 126—gives general information embracing the properties of clays, selection, effect of temperature, factory practices, molds, etc. Price, paper, 5 cents.

Explosibility of gases from mine fires, Mines Bureau Technical paper 134—practical investigation of explosibility of gas in mines, etc. Price, paper, 5 cents.

IMPORTANT REPRINTS

Commercial organizations in Germany, Special agents series 78, Bureau of Foreign and Domestic Commerce—covers national commercial and industrial organizations, special commercial organizations, state and provincial manufacturers' associations, independent associations, etc. Price, paper, 20 cents.

Commercial organizations in Switzerland, and the Swiss Department of Commerce, Special agents series 101—covers Swiss commercial and industrial association and its membership, with a description of the federal Department of Commerce. Price, paper, 5 cents.

Banking opportunities in South America, Special agents series 106, Bureau of Foreign and Domestic Commerce—covers probable line of development, practice, opportunities, and commercial banking in various South American countries. Price, paper, 20 cents.

Directory of American sawmills, Miscellaneous series 27, Bureau of Foreign and Domestic Commerce—list of sawmills in the United States, arranged alphabetically by States. Price, paper, 25 cents.

1, Method of standardizing disinfectants with and without organic matter; 2, Determination of the phenol coefficient of some commercial disinfectants, Hygienic Laboratory Bulletin 82—covers principles involved in examination of disinfectants, various methods of examination, etc. Price, paper, 10 cents.

Some common disinfectants, Farmers' bulletin 345—covers formaldehyde, carbolic acid, cresol, chlorinated lime, bichlorid of mercury, and other common disinfectants. Price, paper, 5 cents.

American medicinal flowers, fruits, and seeds, Agriculture Department Bulletin 26—work by Alice Henkel, covering flowers, fruits, and seeds used for medicinal purposes. Price, paper, 5 cents.

Successful poultry and dairy farm, Farmers' bulletin 355—covers a description of a dairy farm in western New York, including dairy herd and its management, feeding, etc., hog raising, poultry houses. Price, paper, 5 cents.

Commercial fattening of poultry, Agriculture Department Bulletin 21—covers feeding experiments, food prices, mixtures, etc. Price, paper, 10 cents.

Portland cement concrete pavements for country roads, Agriculture Department Bulletin 249—covers materials, construction, methods, equipment, costs, maintenance, etc. Price, paper, 15 cents.

Commercial hickories. Forest Service Bulletin 80—covers hickory supply, lumbering, the tree and its forms, range, yield, mechanical properties, and uses. Price, paper, 15 cents.

Testing of clay refractories, with special reference to their load carrying capacity at furnace temperatures, Bureau of Standards Technologic papers 7—covers the nature of refractory clays, manufacture of refractories, testing, etc. Price, paper, 15 cents.

Melting points of fire bricks, Standards Bureau Technologic papers 10—technical work on the subject. Price, paper, 5 cents.

Function of time in the vitrification of clays, Standards Bureau Technologic papers 17—technical work on the subject. Price, paper, 5 cents.

Antenna resistance, reprint 189 from Bureau of Standards Bulletin, v. 9, no. 1—technical discussion on the subject, with charts. Price, paper, 5 cents.

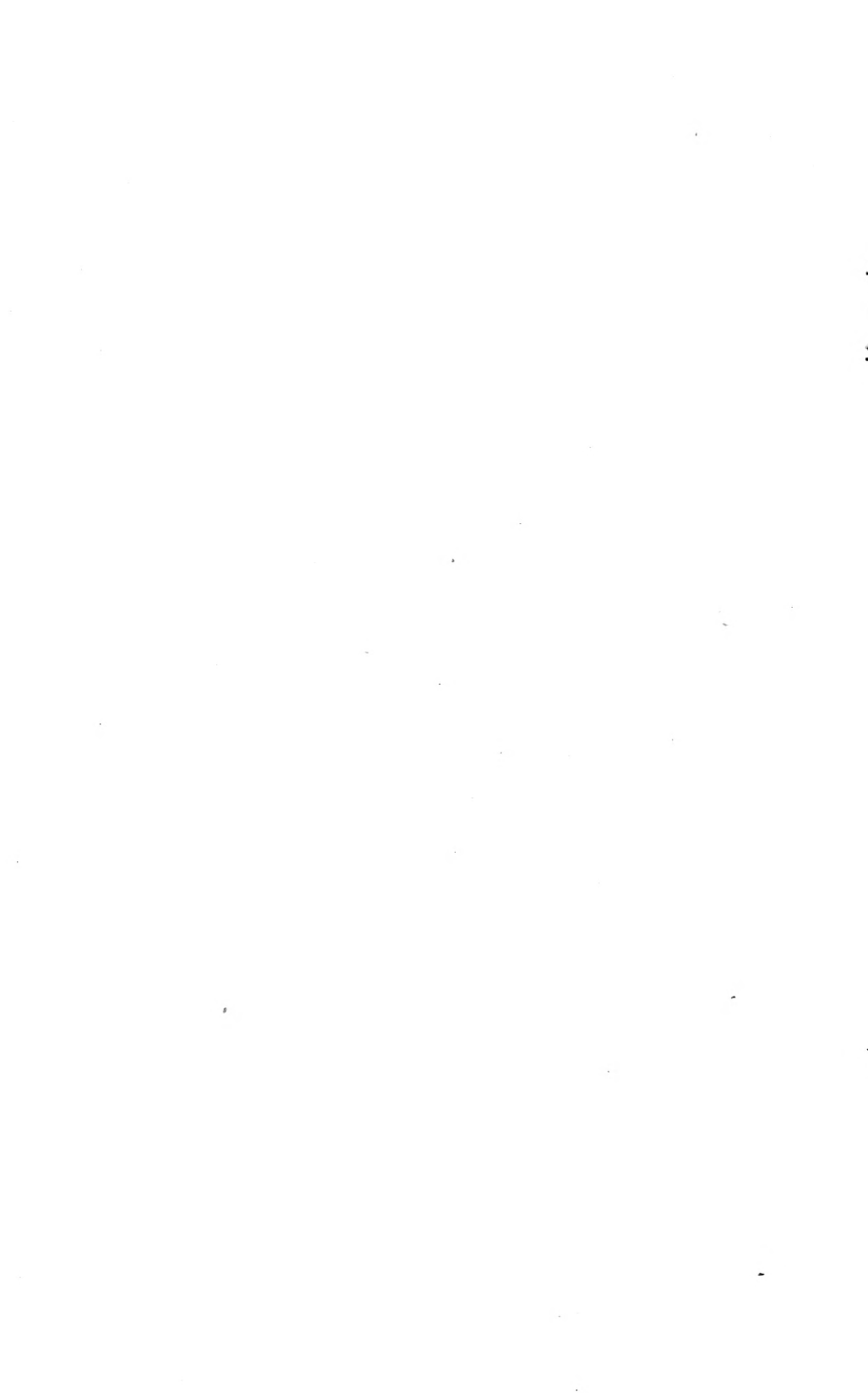

MONTHLY CATALOGUE

No. 253

JANUARY

1916

AGRICULTURE DEPARTMENT

NOTE.—Those publications of the Department of Agriculture which are for sale will be supplied by the Superintendent of Documents, Washington, D. C. The Department issues a monthly list of publications, which is mailed to all applicants, enabling them to select such reports and bulletins as interest them.

- Accounts.* Statement of expenditures of Department of Agriculture, fiscal year 1915. Dec. 7, 1915, [published] 1916. 62 p. large 8° (H. doc. 112.) ‡
- Alaska.* Report of governor of Alaska on Alaska game law, [fiscal year] 1915. [1916.] 18 p. † Agr 11—193/2
- Blister rust.* Eradication of white-pine blister rust, communication submitting urgent estimate of appropriation for cooperative investigation for eradication of white-pine blister rust. Jan. 26, 1916. 5 p. (S. doc. 259.) ‡
- Cattle.* [Bureau of Animal Industry] order 210 [amendment 6], 23S amendment 42-45; [Dec. 31, 1915-Jan. 24, 1916]. [1916.] Each 2 p. or 1 p. 8° and narrow 8° [Consist of orders concerning quarantine of cattle, etc.] †
- Cattle ticks* worse than wound. [1916.] [4] p. il. †
- Citrus canker.* Deficiency appropriation for eradication of citrus canker. Jan 14, 1916. 3 p. (H. doc. 574.) ‡
- Cotton.* Amendment 6 and 7 to [Rules and regulations of Secretary of Agriculture under cotton futures act of Aug. 18, 1914; Dec. 8—] 17, 1915. [1915.] 2 p. and 1 p. (Circular 46, amendment 6 and 7.) [Rules and regulations issued by Markets and Rural Organization Office.] †
- Diuresis* and milk flow; by H. Steenbock. Dec. 27, 1915. cover-title, p. 561-568, large 8° [From Journal of agricultural research, v. 5, no. 13.] ‡
- Fertilizer situation* in United States. Jan. 27, 1916. 6 p. (S. doc. 262.) ‡ Agr 16—232
- Food inspection* decision 163 and 164. Jan. 17, 1916. Each 1 p. *Paper, 5c. each. Agr 7—1659/2
- Fungi.* Effect of natural low temperature on certain fungi and bacteria; by H. E. Bartram. Jan. 3, 1916. cover-title, p. 651-655, large 8° [From Journal of agricultural research, v. 5, no. 14.] ‡
- Hydrophobia.* Destruction of predatory animals for suppression of rabies. Jan. 26, 1916. 3 p. (S. doc. 257.) ‡ Agr 16—233
- Journal of agricultural research.* v. 5, no. 14-18; Jan. 3-31, 1916. Department of Agriculture, Washington, 1916. cover-titles, 583-869+[4] p.+[3] l. il. 2 pl. S p of pl. large 8° [Weekly.] * Paper, 10c. single copy. \$3.00 a yr. Agr 13—1837/3

CONTENTS.—No. 14. Hourly transpiration rate on clear days as determined by cyclic environmental factors [with list of literature cited]; by Lyman J. Briggs and H. L. Shantz.—Effect of natural low temperature on certain fungi and bacteria; by H. E. Bartram.—No. 15. Effect of cold-storage temperatures upon Mediterranean fruit fly [with list of literature cited]; by E. A. Back and C. E. Pemberton.—Biochemical comparisons between mature beef and immature veal [with list of literature cited]; by William N. Berg.—No. 16. Factors involved in growth and pyrenidium formation of *Plenodomus fuscoma culans* [with list of literature cited]; by George Herbert Coons.—Effect of elemental sulphur and of calcium sulphate on certain of higher and lower forms of plant life; by Walter Pitz.—No. 17. Serious disease in forest nurseries caused by *Peridermium filamentosum*; by James R. Weir and Ernest

E. Hubert.—Sweet-potato scurf; by L. L. Harter.—Banana as host fruit of Mediterranean fruit fly [with list of literature cited]; by E. A. Back and C. E. Pemberton.—Effect of controllable variables upon penetration test for asphalts and asphalt cements; by Prévost Hubbard and F. P. Pritchard.—No. 18. Effects of refrigeration upon larvæ of *Trichinella spiralis* [with list of literature cited]; by B. H. Ransom.—Relation between certain bacterial activities in soils and their crop-producing power; by Percy Edgar Brown.

NOTE.—This publication is published by authority of the Secretary of Agriculture with the cooperation of the Association of American Agricultural Colleges and Experiment Stations. It is distributed free only to libraries of agricultural colleges and experiment stations, to large universities, technical schools, and to such institutions as make suitable exchanges with the Agriculture Department. Others desiring the Journal may obtain it from the Superintendent of Documents at the prices stated above.

Meat inspection. Number of persons employed in meat inspection, their salaries, etc., statement of number of persons employed in meat inspection, their salaries and places of employment, with contingent expenses, July 1, 1914–June 30, 1915. Dec. 7, 1915. 130 p. (H. doc. 114.) ‡ 8—35059/4

Plenodomus fuscomaculans. Factors involved in growth and pycnidium formation of *Plenodomus fuscomaculans* [with list of literature cited]; by George Herbert Coons. Jan. 17, 1916. cover-title, p. 713–769, large 8° [From Journal of agricultural research, v. 5, no. 16.] ‡

Seeds. Purchase and distribution of valuable seeds, detailed statement showing place, quantity, and price of seeds purchased, and dates of purchase. Jan. 7, 1916. 6 p. (S. doc. 234.) ‡ Agr 16—234

Soils. Petrography of some North Carolina soils and its relation to their fertilizer requirements; by J. K. Plummer. Dec. 27, 1915. cover-title, p. 569–582, 1 pl. large 8° [From Journal of agricultural research, v. 5, no. 13.] ‡

Sulphur. Effect of elemental sulphur and of calcium sulphate on certain of higher and lower forms of plant life; by Walter Pitz. Jan. 17, 1916. cover-title, p. 771–780+[1] l. 1 pl. large 8° [From Journal of agricultural research, v. 5, no. 16.] ‡

Traveling expenses. Expenditures for travel from Washington to points outside of District of Columbia performed by certain officers and employees of Department of Agriculture during fiscal year 1915. Dec. 7, 1915. 187 p. (H. doc. 113.) ‡

Weekly news letter, v. 3, no. 22–25; Jan. 5–26, 1916. [1916.] Each 8 p. or 4 p. 4° † Agr 14—310/3

ANIMAL INDUSTRY BUREAU

Abortion. Infectious abortion of cattle and occurrence of its bacterium in milk: 1, Introductory statement, by A. D. Melvin; 2, *Bacillus* of infectious abortion found in milk, by E. C. Schroeder and W. E. Cotton; 3, Infectious abortion of cattle [with bibliography], by John R. Mohler and Jacob Traum. Reprinted without illustrations, Jan. 22, 1916. 48 p. (Circular 216.) [From 28th report, 1911.] * Paper, 5c. Agr 13—1648/7

Directory of Bureau of Animal Industry, Jan. 20, 1916. 1916. 85 p. * Paper, 10c. Agr 10—511/2

Duck raising; by Alfred R. Lee. Dec. 31, 1915. 23 p. il. (Agriculture Dept. Farmers' bulletin 697.) [Includes lists of Agriculture Department publications relating to poultry.] * Paper, 5c. Agr 16—7/2

Milk. Fermented milks [with bibliography]; by L. A. Rogers. Jan. 10, 1916. 31 p. il. (Agriculture Dept., Bulletin 319; Professional paper.) [This is a revision of Animal Industry Bureau Circular 171. Includes lists of Agriculture Department publications relating to milk.] * Paper, 5c. Agr 16—9/7

— Present status of pasteurization of milk [with list of references to literature]; by S. Henry Ayers. Jan. 8, 1916. 16 p. il. (Agriculture Dept., Bulletin 342; Professional paper.) * Paper, 5c. Agr 16—16/2

Service announcements. Service and regulatory announcements, Dec. 1915; [no.] 104. Jan. 26, 1916. p. 129–138. [Monthly.] * Paper, 5c. single copy, 50c. a yr. Agr 7—1658/2

NOTE.—The free distribution of this publication will be limited to persons in the service of the Animal Industry Bureau, to proprietors of establishments at which the Federal meat inspection is conducted, to public officials whose duties render it necessary for them to have such information, and to journals especially concerned. Others desiring copies may obtain them from the Superintendent of Documents at the price stated above.

- Veal.* Biochemical comparisons between mature beef and immature veal [with list of literature cited]; by William N. Berg. Jan. 10, 1916. cover-title, p. 667-711, il. large 8° [From Journal of agricultural research, v. 5, no. 15.] ‡
Wool. Growing and handling western wools. Jan. 10, 1916. 4 p. il. 12° †
 Agr 16-235

BIOLOGICAL SURVEY BUREAU

- Rabbits.* Cottontail rabbits in relation to trees and farm crops; by D. E. Lantz. Jan. 17, 1916. 12 p. il. (Agriculture Dept. Farmers' bulletin 702.)
 * Paper, 5c. Agr 16-217

CHEMISTRY BUREAU

- Service announcements.* Service and regulatory announcements, no. 16. Jan. 26, 1916. p. 25-33. * Paper, 5c. Agr 14-194/4

CROP ESTIMATES BUREAU

- Monthly crop report,* Jan. 31, 1916; v. 2, no. 1. [1916.] p. 1-12, il. 4° †
 Agr 15-616/4

NOTE.—Consists largely of tabular statements relating to agriculture, including estimates of acreage, condition, etc., and prices and values of crops and live stock.

ENTOMOLOGY BUREAU

- Bagworm,* injurious shade-tree insect; by L. O. Howard and F. H. Chittenden. Jan. 15, 1916. 12 p. il. (Agriculture Dept. Farmers' bulletin 701.) [Includes lists of Agriculture Department publications relating to insects affecting shade and ornamental trees.] * Paper, 5c. Agr 16-216
Banana as host fruit of Mediterranean fruit fly [with list of literature cited]; by E. A. Back and C. E. Pemberton. Jan. 24, 1916. cover-title, 793-804+[3] p. 4 p. of pl. large 8° [From Journal of agricultural research, v. 5, no. 17.] ‡
Boll weevils. Studies on biology of Arizona wild cotton weevil; by B. R. Coad. Jan. 18, 1916. 23 p. il. 2 pl. (Agriculture Dept., Bulletin 344; Professional paper.) * Paper, 5c. Agr 16-214
Mediterranean fruit-flies. Effect of cold-storage temperatures upon Mediterranean fruit fly [with list of literature cited]; by E. A. Back and C. E. Pemberton. Jan. 10, 1916. cover-title, p. 657-666, large 8° [From Journal of agricultural research, v. 5, no. 15.] ‡

FARM MANAGEMENT OFFICE

NOTE.—Transferred from the Plant Industry Bureau to the Office of the Secretary of Agriculture, July 1, 1915.

- Chester County, Pa.* Farm management practice of Chester County, Pa.; by W. J. Spillman, H. M. Dixon, [and] G. A. Billings. Jan. 17, 1916. cover-title, 99 p. il. 2 pl. (Agriculture Dept., Bulletin 344; Professional paper.) * Paper, 15c. Agr 16-213
Farm machinery. Machinery cost of farm operations in western New York; by H. H. Mowry. Jan. 18, 1916. 24 p. (Agriculture Dept. Bulletin 338.) * Paper, 5c. Agr 16-212
Farm management. Suggestions concerning checking and tabulating farm management survey data, desk manual for investigators. Jan. 7, 1916. 40 p. 12° (Circular 1.) * Paper, 5c. Agr 16-230
Fences. Cost of fencing farms in North Central States; by H. N. Humphrey. Jan. 12, 1916. cover-title, 32 p. il. 1 pl. 4 p. of pl. (Agriculture Dept. Bulletin 321.) * Paper, 10c. Agr 16-10/3
Landlord and tenant. Study of tenant systems of farming in Yazoo-Mississippi Delta; by E. A. Boeger and E. A. Goldenweiser. Jan. 13, 1916. 18 p. il. (Agriculture Dept., Bulletin 337; Professional paper.) * Paper, 5c. Agr 16-211

FEDERAL HORTICULTURAL BOARD

- Service announcements.* Service and regulatory announcements, Dec. 1915; [no.] 23. Jan. 29, 1916. p. 91-99. * Paper, 5c. Agr 14-383/5

FOREST SERVICE

- Field programs.* January field program [and Service notes], 1916; no. 4. Jan. 15, 1916. p. 61-89, 16° [Quarterly.] ‡ Agr 9-1401
- Forest reserves.* Information regarding employment on national forests. 7th revision. Jan. 10, 1916. 4 p. †
- National forest receipts for benefit of schools and roads. 1st revision. Jan. 20, 1916. 8 p. 24° †
- Forestry laws.* State forestry laws, parallel classification showing comparative progress of each State in forestry legislation: Illinois, serial 1, through [regular session] 1915; compiled in Office of State Cooperation by Jeannie S. Peyton. Jan. 29, 1916. 6 p. 4° ‡ Agr 15-1074
- Same: Minnesota, serial 1, through [regular session] 1915; compiled in Office of State Cooperation by Jeannie S. Peyton. Jan. 3, 1916. 14 p. 4° ‡
- Same: Montana, serial 1, through [regular session] 1915; compiled in Office of State Cooperation by Jeannie S. Peyton. Jan. 29, 1916. 6 p. 4° ‡

MARKETS AND RURAL ORGANIZATION OFFICE

- Parcel post.* Suggestions for parcel post marketing; by Lewis B. Flohr and C. T. More. Jan. 14, 1916. 19 p. il. (Agriculture Dept. Farmers' bulletin 703.) [Includes list of Farmers' bulletins of interest to vegetable and berry growers.] *Paper, 5c. Agr 16-17/4
- Service announcements.* Service and regulatory announcements, no. 6: Official cotton standards of United States. Jan. 24, 1916. p. 1-32, il. * Paper, 5c. Agr 15-199/3

PLANT INDUSTRY BUREAU

- Cherries.* Handling and shipping of fresh cherries and prunes from Willamette Valley; by H. J. Ramsey. Jan. 10, 1916. 28 p. il. (Agriculture Dept. Bulletin 331.) * Paper, 5c. Agr 16-14/3
- Corn.* Farm practice in cultivation of corn; by H. R. Cates. Jan. 24, 1916. cover-title, 67 p. il. (Agriculture Dept. Bulletin 320.) [Includes lists of Agriculture Department publications relating to cultivation of corn.] * Paper, 15c. Agr 16-210
- Grades for commercial corn; by J. W. T. Duvel. July 15, 1915 [reprint 1916]. 11 p. il. 1 pl. (Agriculture Dept. Bulletin 168.) [The price of this publication is 15c. instead of 5c. as listed in the July, 1915, Monthly catalogue, p. 13.] Agr 15-1014/3
- Cotton.* Community production of Egyptian cotton in United States; by C. S. Scofield, T. H. Kearney, C. J. Brand, O. F. Cook, and W. T. Swingle, constituting Committee on Southwestern Cotton Culture. Jan. 13, 1916. 30 p. (Agriculture Dept. Bulletin 332.) [Includes list of publications bearing on Egyptian-cotton growing in Southwestern States.] * Paper, 5c. Agr 16-15/8
- Flax.* Flax culture; extracted from report of H. L. Bolley by William L. Marcy. Feb. 28, 1907, reprinted without change, Feb. 1915. 36 p. il. (Agriculture Dept. Farmers' bulletin 274.) * Paper, 5c. Agr 7-1213/3
- Utilization of American flax straw in paper and fiber-board industry; by Jason L. Merrill. Jan. 7, 1916. 24 p. il. (Agriculture Dept., Bulletin 322; Professional paper.) * Paper, 5c. Agr 16-11/4
- Larch mistletoe,* some economic considerations of its injurious effects; by James R. Weir. Jan. 20, 1916. 27 p. il. (Agriculture Dept., Bulletin 317; Professional paper.) [Includes lists of Agriculture Department publications relating to forest tree diseases.] * Paper, 5c. Agr 16-209
- Millet.* Breeding millet and sorgo for drought adaptation; by A. C. Dillman. Jan. 25, 1916. 19 p. 2 p. of pl. (Agriculture Dept., Bulletin 291; Professional paper.) * Paper, 5c. Agr 16-208
- Pecan* culture with special reference to propagation and varieties; by C. A. Reed. Jan. 18, 1916. 32 p. il. (Agriculture Dept. Farmers' bulletin 700.) * Paper, 5c. Agr 16-215

- Peridermium filamentosum*. Serious disease in forest nurseries caused by *Peridermium filamentosum*; by James R. Weir and Ernest E. Hubert. Jan. 24, 1916. cover-title, p. 781-785, large 8° [From Journal of agricultural research, v. 5, no. 17.] ‡
- Pistache nut*; [by Walter T. Swingle]. Jan. 15, 1916. 2 p. †
- Rice*. Milling of rice and its mechanical and chemical effect upon the grain; by F. B. Wise and A. W. Broomell. Jan. 8, 1916. cover-title, 31 p. il. (Agriculture Dept. Bulletin 330.) [Prepared in cooperation with Chemistry Bureau.] * Paper, 10c. Agr 16—13/4
- Sweet potatoes*. Carbohydrate transformations in sweet potatoes; by Heinrich Hasselbring and Lon A. Hawkins. Dec. 27, 1915. cover-title, p. 543-560, large 8° [From Journal of agricultural research, v. 5, no. 13.] ‡
- Sweet-potato scurf; by L. L. Harter. Jan. 24, 1916. cover-title, 787-792+[1] p. 2 p. of pl. large 8° [From Journal of agricultural research, v. 5, no. 17.] ‡
- Tea*. Home-grown tea; by George F. Mitchell. June 26, 1907, reprinted without change, Nov. 1915. 16 p. il. (Agriculture Dept. Farmers' bulletin 301.) * Paper, 5c. Agr 7—1923/2
- Transpiration*. Hourly transpiration rate on clear days as determined by cyclic environmental factors [with list of literature cited]; by Lyman J. Briggs and H. L. Shantz. Jan. 3, 1916. cover-title, 583-650+[2] p. il. 3 p. of pl. large 8° [From Journal of agricultural research, v. 5, no. 14.] ‡
- Wheat*. Milling and baking tests of wheat containing admixtures of rye, corn cockle, kinghead, and vetch; by R. C. Miller. Dec. 30, 1915. 24 p. il. 2 p. of pl. (Agriculture Dept., Bulletin 328; Professional paper.) * Paper, 10c. Agr 16—12/4

PUBLIC ROADS AND RURAL ENGINEERING OFFICE

- Asphalt*. Effect of controllable variables upon penetration test for asphalts and asphalt cements; by Prévost Hubbard and F. P. Pritchard. Jan. 24, 1916. cover-title, p. 805-818. [From Journal of agricultural research, v. 5, no. 17.] ‡

PUBLICATIONS DIVISION

- Agriculture Department*. Monthly list of publications [of Agriculture Department], Dec. 1915. [1916.] 4 p. † Agr 9—1414/2
- Documents* received and distributed by Department of Agriculture. Dec. 10, 1915. 50 p. (H. doc. 357.) ‡
- Farmers' bulletins*. Farmers' bulletins [available for distribution]. Jan. 3, 1916. 4 p. †
- [Farmers'] bulletins of interest to persons residing in cities and towns. Edition of Jan. 1916. [1916.] 2 p. †

SOILS BUREAU

- Chesterfield County, S. C.* Soil survey of Chesterfield County, S. C.; by W. J. Latimer, M. W. Beck, J. M. Snyder, L. Cantrell, and N. M. Kirk. Dec. 23, 1915. 45 p. il. 1 pl. map. [From Field operations, 1914.] * Paper, 15c.
- Clarke County, Miss.* Soil survey of Clarke County, Miss.; by A. L. Goodman and E. M. Jones. Dec. 31, 1915. 41 p. il. map. [Prepared in cooperation with Mississippi. From Field operations, 1914.] * Paper, 15c.
- Clinton County, Ind.* Soil survey of Clinton County, Ind.; by W. E. Tharp, R. H. Peacock, and C. M. Rose. Dec. 30, 1915. 28 p. il. map. [Prepared in cooperation with Indiana Department of Geology. From Field operations, 1914.] * Paper, 15c.
- Colquitt County, Ga.* Soil survey of Colquitt County, Ga.; by A. T. Sweet and J. B. R. Dickey. Dec. 24, 1915. 39 p. il. 2 p. of pl. map. [Prepared in cooperation with Georgia State College of Agriculture. From Field operations, 1914.] * Paper, 15c.

- Dane County, Wis.* Soil survey of Dane County, Wis.; by W. J. Geib, Arthur E. Taylor, and Guy Conrey. Dec. 20, 1915. 78 p. il. map. [Prepared in cooperation with Wisconsin Geological and Natural History Survey. From Field operations, 1913.] * Paper, 15c.
- Grundy County, Mo.* Soil survey of Grundy County, Mo.; by A. T. Sweet and W. I. Watkins. Jan. 17, 1916. 34 p. il. 2 p. of pl. map. [Prepared in cooperation with University of Missouri Agricultural Experiment Station. From Field operations, 1914.] * Paper, 15c.
- Harrison County, Mo.* Soil survey of Harrison County, Mo.; by E. S. Vanatta and E. W. Knobel. Jan. 15, 1916. 36 p. il. map. [Prepared in cooperation with University of Missouri Agricultural Experiment Station. From Field operations, 1914.] * Paper, 15c.
- Lawrence County, Ala.* Soil survey of Lawrence County, Ala.; by H. G. Lewis and J. F. Stroud. Jan. 20, 1916. 50 p. il. map. [Prepared in cooperation with Alabama. From Field operations, 1914.] * Paper, 15c.
- Limestone County, Ala.* Soil survey of Limestone County, Ala.; by R. T. Avon Burke and A. M. O'Neal, jr. Jan. 12, 1916. 41 p. il. map. [Prepared in cooperation with Alabama. From Field operations, 1914.] * Paper, 15c.
- Scotts Bluff County, Nebr.* Soil survey of Scotts Bluff County, Nebr.; by L. T. Skinner and M. W. Beck. Dec. 31, 1915. 43 p. il. map. [Prepared in cooperation with Nebraska Soil Survey. From Field operations, 1913.] * Paper, 15c.
- Soil surveys.* List of soil surveys. [1915.] 25 p. narrow 16° † Agr 9—1549/3
- Tattnall County, Ga.* Soil survey of Tattnall County, Ga.; by Arthur E. Taylor, Thomas D. Rice, Cornelius Van Dwyne, and E. H. Stevens. Dec. 27, 1915. 48 p. il. map. [Prepared in cooperation with Georgia State College of Agriculture. From Field operations, 1914.] * Paper, 15c.

SOLICITOR OF DEPARTMENT OF AGRICULTURE

- Drugs.* Food and drugs act, decision of Supreme Court affirming judgments of district court for district of Nebraska in proceedings instituted under sec. 10 of food and drugs act of June 30, 1906, as amended by act of Aug. 23, 1912. Jan. 20, 1916. 6 p. (Circular 85.) * Paper, 5c.
- Forest reserves.* Laws, decisions, and opinions applicable to national forests; revised and compiled by R. F. Feagans. 1916. 151 p. * Paper, 15c.

Agr 16—231

STATES RELATIONS SERVICE

- Bur-clover.* How teachers may use Farmers' bulletin 693. Bur clover; [by E. A. Miller]. [1916.] 2 p. †
- Canning clubs.* Cooperative extension work in agriculture and home economics: Canning club and home demonstration work; [by O. B. Martin and Mary E. Creswell]. [Dec. 28, 1915.] 8 p. il. 4° ([States Relations Service] doc. 28.) †
- Experiment station record*, v. 34, no. 1; Jan. 1916. 1916. cover-title, x+1-100 p. il. * Paper, 15c. single copy, \$1.00 per vol. (2 vols. a yr.). Agr 9—832/4
- NOTE.—Mainly made up of abstracts of reports and publications on agricultural science which have recently appeared in all countries, especially the United States. Extra numbers, called abstract numbers, are issued, 3 to each volume. These are made up almost exclusively of abstracts, that is, they contain no editorial notes and only a limited number of current notes.
- Strawberries.* How teachers may use Farmers' bulletin 664. Strawberry growing in the South; [by E. A. Miller]. [1916.] 2 p. †
- Tent-caterpillars.* How teachers may use Farmers' bulletin 662. Apple-tree tent caterpillar; [by] F. E. Heald. 1916. 1 p. †

PORTO RICO AGRICULTURAL EXPERIMENT STATION

- Cover crops* for Porto Rico; by C. F. Kinman. Jan. 22, 1916. 32 p. 8 p. of pl. (Bulletin 19.) * Paper, 10c. Agr 16—227

WEATHER BUREAU

Climatological data for United States by sections, v. 2, no. 11; Nov. 1915. [1915.] cover-title, [224] p. il. map, 2 p. of maps, 4° * Paper, 35c. complete monthly number, \$4.00 a yr. Agr 14—566/4

NOTE.—Made up of separate Climatological data issued from 42 section centers of the United States. Printed at the several section centers and assembled and bound at the Washington Office. Issued principally for service use and exchange. The separate Climatological data are sold by the Superintendent of Documents at the rate of 5c. single copy, 50c. a yr. for each section.

Deflection of bodies moving freely under gravity on rotating sphere; by Charles Frederick Marvin. 1916. [1]+503-506 p. il. 4° [From Monthly weather review, Oct. 1915.] †

Frost. Notes on frost; by E. B. Garriott. Aug. 29, 1899, revised Aug. 1911, by Alexander G. McAdie, reprinted without change, Nov. 1915. 35 p. il. (Agriculture Dept. Farmers' bulletin 104.) * Paper, 5c. Agr 7—183/3

— Selected bibliography of frost in United States; by William Gardner Reed and Cora L. Feldkamp. 1916. 17 p. [From Monthly weather review, Oct. 1915.] †

Halo of May 20, 1915, analyzed; by Charles Sheldon Hastings. 1916. [1]+498-499 p. il. 2 pl. 4° [From Monthly weather review, Oct. 1915.] †

Hood, Mount. Cause of "smoke" from Mount Hood; by Floyd D. Young. 1916. p. [1], 506, 1 pl. 4° [From Monthly weather review, Oct. 1915.] †

Monthly weather review, v. 43, no. 11; Nov. 1915. [Jan. 25] 1916, cover-title, p. 543-587, il. 9 p. of pl. and maps, 4° * Paper, 25c. single copy, \$2.50 a yr. Agr 9—990/5

NOTE.—Summary of weather and river and flood reports from all parts of the United States, with notes covering other countries, and various topics of meteorology. The material is prepared and classified in accordance with the following sections: Sec. 1, Aerology.—Sec. 2, General meteorology.—Sec. 3, Forecasts and general conditions of atmosphere.—Sec. 4, Rivers and floods.—Sec. 5, Seismology.—Sec. 6, Bibliography.—Sec. 7, Weather of month.

SPECIAL ARTICLES.—Solar and sky radiation measured at Washington, D. C., during Nov. 1915; by Herbert H. Kimball.—Increased solar activity and atmospheric optical phenomena; by J. Maurer.—Working up of wind observations; by J. W. Sandström.—Waterspouts observed off Cape San Lucas; by Willard J. Fisher.—Circulation and temperature of atmosphere; by William Henry Dines.—Forecasting thunderstorms, by Gabriel Guilbert; [with] Comments by Durand-Gréville.—Temperature inversion in Grand River Valley, Colo.; by E. S. Nichols.—Relation between meteorological conditions in Netherlands and some circumjacent places; by J. P. van der Stok.—Snow survey on Cottonwood Creek, Idaho; by Alfred J. Henry.

National weather and crop bulletin, Dec. 1915; no. 32, 1915. Jan. 6, 1916. 4+[2] p. il. 2 p. of maps, 4° [Weekly April-October, monthly remainder of year.] * Paper, 25c. a yr. Agr 9—1305

Snow and ice bulletin, Jan. 3-24, 1916. Jan. 4-25, 1916. 19×12 in. [Weekly during winter.] * 25c. per season. 12—1660/4

Storms. Effects of hurricanes on upper air currents; by W. H. Pickering. 1916. p. [1], 496, 4° [From Monthly weather review, Oct. 1915.] †

Weather map. Daily weather map [of United States, containing forecasts for all States east of Mississippi River except Illinois and Wisconsin], Jan. 3-31, 1916. 1st edition. [1916.] 16.4×22.7 in. [Not issued on Sundays or holidays.] * Editions issued at Washington, D. C., 25c. a month, \$2.50 a yr; editions issued at about 65 stations throughout the United States, 20c. a month, \$2.00 a yr.

— Same [containing forecasts for United States], Jan. 1-31, 1916. 2d edition. [1916.] 16.4×22.7 in. [The Sunday number does not contain as much information as the edition for week days.] * 30c. a month, \$3.00 a yr.

CIVIL SERVICE COMMISSION

NOTE.—The Commission furnishes its publications gratuitously to those who apply for them.

Civil service. Instructions to applicants, 3d civil-service district, headquarters, Philadelphia, Pa. Dec. 1915. 33+[1] p. †

— Instructions to applicants, 10th civil-service district, headquarters, New Orleans, La. Dec. 1915. 34+[1] p. †

- Examinations.* [Announcements of examinations] Feb. 2-Apr. 13, 1916. Dec. 30, 1915-Jan. 28, 1916. Each 1 p. or [2] p. 4° and 1° †
- Manual of examinations for spring of 1916. 1915, [published] Jan. 1916. 167 p. † 7-35308/2
- Postal service.* Instructions to applicants for post-office service, 3d civil-service district, headquarters, Philadelphia, Pa. Dec. 1915. 13+[1] p. †
- Instructions to applicants for post-office service, 10th civil-service district, headquarters, New Orleans, La. Dec. 1915. 14 p. †
- Reinstatements.* Information concerning reinstatements. Oct. 1915. 4 p. [Corrected print.] †
- Stenography.* Information for applicants for stenographer and typewriter examinations. Jan. 1916. 35 p. †

COMMERCE DEPARTMENT

- Appropriations.* Deficiency appropriations, Department of Commerce, estimates of deficiencies in appropriations, fiscal year 1916. Jan. 12, 1916. 47 p. (H. doc. 550.) †
- Coast and Geodetic Survey.* Urgent estimate of appropriation, steamer Explorer, communication submitting urgent estimate of appropriation for necessary repairs to Coast and Geodetic steamer Explorer. Jan. 13, 1916. 2 p. (H. doc. 573.) †
- Disbursements* by Department of Commerce, detailed statements of disbursements, Dec. 1, 1914-Nov. 30, 1915. Dec. 7, 1915. 125 p. (H. doc. 111.) †
- History.* Department of Commerce, 1915. 1916 [reprint with slight changes]. 71 p. 12° † 16-26040
- North Pacific Steamship Company.* Claim for damages against Lighthouse Service, communication reporting claim for damages, which has been considered, adjusted, and determined to be due claimant [North Pacific Steamship Co., for damage to steamer George W. Elder]. Jan. 12, 1916. 2 p. (H. doc. 541.) †
- Stamp tax* upon guaranties, bonds, policies of insurance, deeds, powers of attorney, and certificates, emergency revenue law. 2d edition. Jan. 10, 1916. 3 p. 4° (Dept. circular 255.) †
- Standards Bureau.* Appropriation for completing fireproof chemical laboratory, Bureau of Standards. Jan. 10, 1916. 1 p. (H. doc. 522.) †
- Steamboat-Inspection Service.* Preliminary report, committee of supervising inspectors, Steamboat-Inspection Service, letter transmitting preliminary report of committee of supervising inspectors of Steamboat-Inspection Service [appointed to investigate conditions on Great Lakes]. Jan. 6, 1916. 8 p. (H. doc. 504.) †
- Steamboat-Inspection Service, port of Buffalo, N. Y., statement of conditions of Steamboat-Inspection Service at port of Buffalo, N. Y., and making recommendations in relation thereto. Jan. 12, 1916. 3 p. (H. doc. 548.) †
- Useless papers* in Department of Commerce, list of documents and files of papers which are not needed or useful in transaction of current business of Department and have no permanent value or historical interest. Jan. 22, 1916. 11 p. (H. doc. 613.) †

CENSUS BUREAU

- Census, 1910 (13th).* Statistics of 13th census printing. [1915.] cover-title, 22 p. f° † 16-26041
- Highland Park, Mich.* Special census of population of Highland Park, Mich., Nov. 15, 1915. 1916. 8 p. il. † 16-26042
- Reports.* Annual report of director of census, fiscal year 1915. 1915. 29 p. † 8-20800/2
- St. Clair Heights, Mich.* Special census of population of St. Clair Heights, Mich., Nov. 18, 1915. 1916. 4 p. † 16-26043

COAST AND GEODETIC SURVEY

NOTE.—The monthly Notice to mariners, formerly issued by the Coast and Geodetic Survey, has been consolidated with and made a part of the Notice to mariners issued by the Lighthouses Bureau, thus making it a joint publication. The charts, coast pilots, and tide tables of the Coast and Geodetic Survey are sold at the office of the Survey in Washington, and also by one or more sales agents in each of the important American seaports.

Cheltenham Magnetic Observatory. Results of observations made at Coast and Geodetic Survey magnetic observatory at Cheltenham, Md., 1913-14; by Daniel L. Hazard. 1915. 98 p. 7 pl. 4° (Serial 19.) * Paper, 25c.

9—35432/4

Coast pilots. United States coast pilot, Atlantic coast: pt. 5, New York to Chesapeake Bay entrance [supplement to 4th edition]. Jan. 7, 1916. 18 l. (Serial 25.) † 10—35113/4

— Same: pt. 8, Gulf of Mexico from Key West to Rio Grande [supplement to 3d edition]. Jan. 15, 1916. 18 l. (Serial 26.) † 8—35404/5

Coast Survey bulletin, Jan. 1916; no. 8. [1916.] 7 p. [Monthly.] ‡ 15—26512

Reports. Annual report of superintendent [of] Coast and Geodetic Survey, fiscal year 1915. 1915. 156 p. 3 pl. 26 maps. * Cloth, 55c.

— Same. (H. doc. 31.)

Charts

Brazos River entrance, Tex., surveys in 1897, surveys by U. S. Engineers to 1914; chart 525. Scale 1:10,000. Washington, Coast and Geodetic Survey, Oct. 1915. 28.6×39 in. † 50c.

California. California, Point Arena to Trinidad Head, [from] surveys 1869-99 and other sources; chart 5602. [Scale 1:200,000.] Washington, Coast and Geodetic Survey, Oct. 1915. 46×30.7 in. [Not intended for inside navigation.] † 50c.

— California, Point Fermin to Point Conception, [from] surveys 1856-1910 and other sources; chart 5202. [Scale 1:200,000.] Washington, Coast and Geodetic Survey, Dec. 1915. 30.1×43.5 in. † 50c.

Delaware Bay, N. J.-Del., surveys 1879-1914; chart 1218. Scale 1:80,000. Washington, Coast and Geodetic Survey, Oct. 1915. 37.8×31.2 in. † 50c.

Delaware River, Wilmington to Philadelphia, topography from surveys to 1889, hydrography from U. S. Engineers to 1915; chart 295. Scale 1:40,000. Washington, Coast and Geodetic Survey, Oct. 1915. 32×43.4 in. † 50c.

East River, Throgs Neck to Randalls Island, N. Y., surveys 1882-1915; chart 273. Scale 1:10,000. Washington, Coast and Geodetic Survey, Nov. 1915. 33.4×42.3 in. † 50c.

Florida. Tampa Bay to Cape San Blas [from] surveys to 1914 and other sources; chart 1114. [Scale 1:40,000.] Washington, Coast and Geodetic Survey, Oct. 1915. 31.7×27.9 in. [For offshore navigation only.] † 50c.

Gulf Coast, San Luis Pass to Matagorda Bay [Tex.], original surveys 1851-97, surveys by Bureau of Fisheries to 1905, surveys by U. S. Engineers to 1914; chart 1281. Scale 1:80,000. Washington, Coast and Geodetic Survey, Oct. 1915. 31.6×46.4 in. † 50c.

Harlem River, N. Y., surveys 1885-1915; chart 274. Scale 1:10,000. Washington, Coast and Geodetic Survey, Nov. 1915. 41.4×21 in. † 25c.

Hell Gate and East River from Blackwells Island to Lawrence Point, including Little Hell Gate and mouth of Harlem River, original surveys, 1885-86, additional topography 1912, surveys by U. S. Engineers to 1915; chart 369^s. Scale 1:5,000. Washington, Coast and Geodetic Survey, Dec. 1915. 25×42 in. † 50c.

Hudson River, N. Y., Coxsackie to Troy, [from] surveys to 1863, surveys by U. S. Engineers to 1913 and from other sources; chart 284. Scale 1:40,000. Washington, Coast and Geodetic Survey, Oct. 1915. 41.2×19.9 in. † 50c.

Long Island Sound. North shore of Long Island Sound, Sheffield Island to Westcott Cove, Conn.; chart 268. Scale 1:10,000. Washington, Coast and Geodetic Survey, Nov. 1915. 36.9×34.3 in. † 50c.

— North shore of Long Island Sound, Stamford Harbor to Little Captain Island, Conn., surveys 1885-1914; chart 269. Scale 1:10,000. Washington, Coast and Geodetic Survey, Nov. 1915. 35.6×34.3 in. † 50c.

- Maryland* and Virginia, Fenwick Island Light to Chincoteague Inlet, original surveys 1848-1914; chart 1220. Scale 1:80,000. Washington, Coast and Geodetic Survey, Nov. 1915. 38.5×33 in. † 50c.
- Nehalem River, Oreg.*, surveys 1875-89, surveys by U. S. Engineers to 1914; chart 6122. Scale 1:20,000. Washington, Coast and Geodetic Survey, Dec. 1915. 18.9×15.3 in. † 20c.
- New Jersey-Delaware*, Cape May to Fenwick Island Light, surveys 1845-1914; chart 1219. Scale 1:80,000. Washington, Coast and Geodetic Survey, Oct. 1915. 32.4×37.7 in. † 50c.
- Pamlico River, N. C.*, surveys 1870-1914; chart 537. Scale 1:40,000. Washington, Coast and Geodetic Survey, Dec. 1915. 30.3×41.2 in. † 50c.
- Philippine Islands*, southwestern part, [from] surveys to 1915 and U. S. Hydrographic, British Admiralty, and Spanish charts; chart 4707. [Scale 1:800,000.] Washington, Coast and Geodetic Survey, Dec. 1915. 40.8×31.2 in. † 50c.
- Providence Harbor, R. I.*; chart 352. Scale 1:10,000. Washington, Coast and Geodetic Survey, Nov. 1915. 19.5×15.3 in. † 20c.
- Rappahannock River*, Chesapeake Bay, Va. Marsh Point to Fredericksburg, original surveys 1909, additions from earlier surveys, surveys by U. S. Engineers to 1914; chart 536. Scale 1:20,000. Washington, Coast and Geodetic Survey, Dec. 1915. 32.4×41 in. † 50c.

FISHERIES BUREAU

- Crab industry* of Maryland and Virginia, 1915. [1916.] 1 p. narrow f° (Statistical bulletin 336.) †
- Fisheries Service bulletin*, Jan. 1916; no. 8. [1916.] 8 p. [Monthly.] ‡ F 15-76
- Fishery products*. Statement of quantities and values of certain fishery products landed at Boston and Gloucester, Mass., and Portland, Me., by American fishing vessels, Dec. 1915. [1915.] 1 p. oblong f° (Statistical bulletin 337.) †
- Statement of quantities and values of certain fishery products landed at Seattle, Wash., by American fishing vessels, Dec. 1915. [1916.] 1 p. 4° (Statistical bulletin 338.) †
- Reports*. Annual report of commissioner of fisheries, fiscal year 1915. 1915. 83 p. (Bureau of Fisheries doc. 827.) † F 10-2
- Report of commissioner of fisheries, fiscal year 1914, with appendixes; Hugh M. Smith, commissioner. 1915. iii+[543] p. il. 9 pl. 8 p. of pl. 4 maps. 1 tab. ‡
- CONTENTS.—Report of commissioner of fisheries.—Distribution of fish and fish eggs, fiscal year 1914; [by] Robert S. Johnson.—Condition and extent of natural oyster beds and barren bottoms of Lavaca Bay, Tex.; by H. F. Moore and Ernest Danglede.—Menhaden industry of Atlantic Coast; by Rob Leon Greer.—Mussel resources in tributaries of upper Missouri River; by Robert E. Coker and John B. Southall.—Identification of glochidia of fresh-water mussels; by Thaddeus Surber.—Otter-trawl fishery; by A. B. Alexander, H. F. Moore, and W. C. Kendall.—Survey of fishing grounds on coasts of Washington and Oregon in 1914; by Waldo L. Schmitt, E. C. Johnston, E. P. Rankin, and Edward Driscoll.—Fishes of Yellowstone National Park; by W. C. Kendall.—Alaska fisheries and fur industries in 1914; by Ward T. Bower and Henry D. Aller.

FOREIGN AND DOMESTIC COMMERCE BUREAU

- Commerce*. Monthly summary of foreign commerce of United States, Oct. 1915. 1916. 87 p. 4° * Paper, 15c, single copy. \$1.50 a yr. 14-21465/6
- Same. (H. doc. 45, pt. 4.)
- Commerce reports*. Commerce reports, daily consular and trade reports, no. 1-25, [series] 1916; Jan. 3-31 [1916]. [1916.] p. 1-432. [Daily except Sundays and holidays.] * Paper, \$2.50 a yr. S-30775/5

NOTE.—This live daily commercial reporter contains important commercial facts and reports of business conditions gathered by the American consular officers and commercial agents of the Government throughout the world. Supplemental issues will appear from time to time, which will be devoted to reviewing trade, industrial, and general conditions in the respective districts of the United States consular officers. The daily issues of the Commerce reports are bound up quarterly in cloth and sold by the Superintendent of Documents at \$1.50 per volume; yearly subscriptions at \$6.00.

Commerce reports—Continued. Supplement to Commerce reports, no. 5f, 8d, 16c, 19a, 33a, 35b, 38c, 69a, 75a. [Included in price of Commerce reports for subscribers.]

- 5f. France: Nantes; by Clarence Carrigan [and Arthur L. V. Hutt]. Dec. 31, 1915. 7 p.
- 8d. Italy: Piedmont; by R. C. Tredwell. Dec. 28, 1915. 12 p.
- 16c. Sweden, [by] Ernest L. Harris; [Sundsvall, by] Ernst H. Amneus]. Dec. 31, 1915. 8 p.
- 19a. Scotland; by Rufus Fleming. Dec. 29, 1915. 11 p.
- 33a. Newfoundland; by James S. Benedict. Dec. 28, 1915. 8 p.
- 35b. Panama, by Alban G. Snyder; [Colon, by] William H. Gale]. Dec. 31, 1915. 5 p.
- 38c. Argentina: Rosario; by William Dawson, jr. Dec. 29, 1915. 6 p.
- 69a. French West Africa; by W. J. Yerby. Dec. 29, 1915. 4 p.
- 75a. Morocco; by Maxwell Blake. Dec. 29, 1915. 5 p.
- Cotton.* Cotton goods in China; by Ralph M. Odell. 1916. 242 p. il. 4 p. of pl. (Special agents series 107.) * Paper, 25c. 16—26044
- Terms used in cotton industry, by W. A. Graham Clark; with supplementary material by [Markets and Rural Organization Office] Department of Agriculture. 1915. 22 p. (Special agents series 105.) * Paper, 5c. 16—26045
- Dyestuff* situation in United States, Nov. 1915; by Thomas H. Norton. 1916. 19 p. (Special agents series 111.) * Paper, 5c. 16—26046
- Imports and exports.* Exports of domestic breadstuffs, cottonseed oil, food animals, meat and dairy products, cotton, and mineral oils, Nov. 1915. [1916.] 4 p. 4° [Monthly.] † 12—23979/3
- Imported merchandise entered for consumption in United States and duties collected thereon, 1915: Total values of imported merchandise entered for consumption by customs districts. 1916. vi+1—51 p. 4° [From Foreign commerce and navigation, 1915.] * Paper, 15c. 12—35025/5
- Shippers' export declaration and export procedure. [1916.] 12 p. [This is Treasury decision 35969 issued with additional circular letter to exporters, shippers, and carriers.] * Paper, 5c.
- Total values of imports and exports of United States, Dec. 1915. [1916.] [2] p. 4° [Monthly.] †
- Monthly letter,* review of bureau's activities at home and abroad, no. 11; Jan. 3, 1916. 1916. 24 p. ‡ 15—26302
- Reports.* Annual report of chief of Bureau of Foreign and Domestic Commerce, fiscal year 1915. 1915. 75 p. il. 2 pl. † 14—30033/3
- Underwear.* Knit-underwear industry, report on cost of production of knit underwear in United States [with bibliography]. 1915. 217 p. il. (Miscellaneous series 32.) * Paper, 20c. 16—26022

LIGHTHOUSES BUREAU

- Lighthouse Service bulletin,* Jan. 1916; no. 49. [1916.] p. 197—200. [Monthly.] † 12—35121/3
- Notice to mariners,* weekly, no. 1—4, 1916; Jan. 7—28 [1916]. 1916. various paging. [Issued jointly with Coast and Geodetic Survey.] † 7—20609/4

PUBLICATIONS DIVISION

- Commerce Department.* Monthly list of publications issued by Department of Commerce; Dec. 1915. [1916.] 4 p. † 14—30678/5
- Reports.* Annual report of chief, Division of Publications, fiscal year 1915. 1915. 40 p. † 14—11645/4

STANDARDS BUREAU

- Bronze.* Microstructural changes accompanying annealing of cast bronze (Cu 88, Sn 10, Zn 2); by Henry S. Rawdon. Jan. 25, 1916. 17 p. il. 4 pl. large 8° (Technologic papers 60.) * Paper, 10c. 16—26047
- Electrolysis.* Special studies in electrolysis mitigation: 4, Preliminary report on electrolysis mitigation in Elyria, Ohio, with recommendations for mitigation; by Burton McCollum and K. H. Logan. Jan. 22, 1916. 49 p. il. 4 pl. map, large 8° (Technologic papers 55.) * Paper, 20c. 16—26048

- Gum arabic.* Some qualitative tests for gum arabic and its quantitative determination; by C. E. Waters and J. B. Tuttle. Jan. 31, 1916. 15 p. large 8° (Technologic papers 67.) * Paper, 5c. 16—26049
- Manganese.* Determination of manganese as sulphate and by sodium bismuthate method; by William Blum. 1912 [reprint 1916]. [1] +715-740 p. (Scientific papers 186.) [Previous print designated as Reprint 186. From Bulletin, v. S.] * Paper, 10c. 12—40619/4
- Petroleum.* United States standard tables for petroleum oils. 1st edition. Jan. 29, 1916. 64 p. il. large 8° (Circular 57.) * Paper, 15c. 16—26050
- Publications.* Recent publications of Bureau of Standards, supplementing up to Apr. 1, 1915, Circular 24, 4th edition. [1915, reprint.] 20 p. ([Circular 24, 4th edition] supplement 1.) [The first print of this publication, the entry for which appeared in the Monthly catalogue for May, 1915, p. 612, did not bear the notation, Supplement 1.] †
- Same, supplementing up to Jan. 1, 1916, Circular 24, 4th edition. [1915.] 2 p. large 8° ([Circular 24, 4th edition] supplement 2.) †
- Resins.* Detection of resin in drier; by E. W. Boughton. Jan. 15, 1916. 9 p. large 8° (Technologic papers 66.) * Paper, 5c. 16—26051
- Rubber.* Determination of barium carbonate and barium sulphate in vulcanized rubber goods; by John B. Tuttle. Jan. 21, 1916. 5 p. large 8° (Technologic papers 64.) * Paper, 5c. 16—26052
- Turpentine.* Table 1, for reducing observed specific gravities of turpentine at various temperatures to true specific gravity at 60°/60° F; [Table 2, for reducing observed degrees Baumé of turpentine at various temperatures to true degrees Baumé at 60° F]. [1916.] [2] p. (Technologic papers 9, supplement.) †
- Table 3, showing degrees Baumé, pounds per gallon, and gallons per pound corresponding to various specific gravities of turpentine; [Table 4, showing specific gravity, pounds per gallon, and gallons per pound corresponding to various degrees Baumé of turpentine]. [1916.] [2] p. (Technologic papers 9, supplement.) [Publication reads incorrectly Technical paper 9.] †

STEAMBOAT-INSPECTION SERVICE

- Masters.* List of officers of merchant steam, motor, and sail vessels, licensed during year ended June 30, 1915, for period of 5 years. 1915. 220 p. * Paper, 15c. 8—35648/2
- Steamboat-Inspection Service bulletin*, Jan. 1, 1916; no. 3. [1916.] 2 p. [Monthly.] ‡

CONGRESS

NOTE.—The Senate and House documents and reports are issued in limited editions and, unless otherwise indicated, may be obtained only through Members of Congress.

- Capitol.* Telephone directory of U. S. Capitol, Jan. 1, 1916. 1916. 42 p. †
- Congressional record.* Congressional record, 64th Congress, 1st session, v. 53, no. 9-33; Jan. 4-31, 1916. [1916.] 483-2066+[54] p. il. 4° 12—36438/3

NOTE.—The Congressional record, containing the proceedings and debates of Congress, is issued daily when Congress is in session, and indexes thereto are published fortnightly.

The Record is sold by the Superintendent of Documents on the following terms: Single copy, 3 cents, if not more than 24 pages, and 1 cent more for each additional 8 pages; per month, \$1.50; per short session, \$4.00; per long session, \$8.00. (The current session, the 1st of the 64th Congress, is a long session.) Subscriptions are payable in advance. Prices for the bound volumes of the Record, 63d Congress, 3d session, and prior Congresses, will be furnished on application. Send remittances to the Superintendent of Documents, Washington, D. C. Stamps and foreign money will not be accepted.

- Same, v. 53, index [including History of bills and resolutions] 2, [to] nos. 9-19, Jan. 4-15, 1916. [1916.] 95+59 p. 4°
- Same, v. 53, index [including History of bills and resolutions] 3, [to] nos. 20-32, Jan. 17-29, 1916. [1916.] 58+38 p. 4°

- Eulogies.* George Kouig, memorial addresses. 1915. 31 p. 1 por. large 8° ‡
16—26053
- Same. (H. doc. 1261, 63d Cong. 3d sess.)
- Lewis J. Martin, memorial addresses. 1915. 36 p. 1 por. large 8° ‡
16—26054
- Same. (H. doc. 1438, 63d Cong. 3d sess.)
- William Henry Wilder, memorial addresses. 1915. 70 p. 1 por. large 8°
(H. doc. 1703, 63d Cong. 3d sess.) 16—26055
- William Richardson, memorial addresses. 1915. 57 p. 1 por. large 8° ‡
16—26056
- Same. (H. doc. 1702, 63d Cong. 3d sess.)

PUBLIC LAWS

NOTE.—Public acts in slip form in the first prints may be obtained from the Superintendent of Documents at a subscription price of \$1.00 for the present session (64th Congress, 1st session); single copies are usually 5c. each.

[64th Congress, 1st session] public [act] 4—14; approved Jan. 12—28, 1916.
Each 1 p.

- Arkansas River.* H. R. 3681, authorizing construction of bridge across Arkansas River at or near Tulsa, Okla. [by Tulsa County]. Jan. 12. (No. 4.)
- Back River.* H. R. 7611, authorizing Seaboard Air Line Railway Company to construct bridge across what is known as Back River, part of Savannah River, at point between Jasper County, S. C., and Chatham County, Ga. Jan. 26. (No. 11.)
- Black River.* H. R. 4717, to authorize Butler County, Mo., to construct bridge across Black River. Jan. 14. (No. 6.)
- Chattahoochee River.* H. R. 775, granting consent of Congress to J. P. Jones [or to Coweta County, or to Carroll County, acting jointly or separately] to construct 1 or more bridges across Chattahoochee River [at or near Jones's Ferry or at Strickland's Ferry, or at both] between counties of Coweta and Carroll, Ga. Jan. 24. (No. 10.)
- Fox River.* S. 1230, to authorize construction of bridges across Fox River at Aurora, Ill. [by Chicago, Burlington and Quincy Railroad Company]. Jan. 18. (No. 8.)
- Ohio River.* S. 2409, to authorize Ohio-West Virginia Bridge Company to construct bridge across Ohio River at Steubenville, Ohio. Jan. 17. (No. 7.)
- Pend Oreille River.* H. R. 320, to authorize county of Bonner, Idaho, to construct bridge across Pend Oreille River [at Priest River, Idaho]. Jan. 24. (No. 9.)
- Rock River.* H. R. 136, granting extension of time to construct bridge across Rock River at or near Colona Ferry, Ill. [by Henry and Rock Island counties]. Jan. 14. (No. 5.)
- St. Francis River.* H. R. 4716, to authorize Dunklin County, Mo., and Clay County, Ark., to construct bridge across St. Francis River [at or near Browns Ferry, Mo.]. Jan. 28. (No. 13.)
- H. R. 6448, to authorize Butler and Dunklin counties, Mo., to construct bridge across St. Francis River. Jan. 28. (No. 14.)
- Tug Fork.* S. 1773, to authorize construction of bridge across Tug Fork of Big Sandy River at or near Warfield, Ky., and Kermit, W. Va. [by W. H. Preece and others or by Interstate Bridge Company]. Jan. 28. (No. 12.)

ARLINGTON MEMORIAL BRIDGE COMMISSION

Appropriations. Deficiency appropriation for Arlington Memorial Bridge Commission, communication accompanied by estimate of appropriation to enable commission to procure suitable design for bridge. Jan. 8, 1916. 3 p. (H. doc. 514.)

DISTRICT OF COLUMBIA AND UNITED STATES, JOINT COMMITTEE
ON FISCAL RELATIONS BETWEEN

Report of joint select committee appointed pursuant to act of Congress Mar. 3, 1915, to determine fiscal relation between United States and District of Columbia [with additional views of Mr. Works]. Jan. 6, 1916. 54 p. il. (H. doc. 495.) *Paper, 5c. 16—26024

HOUSE OF REPRESENTATIVES

- Accounts.* Receipts and disbursements of sergeant at arms of House of Representatives [Dec. 7, 1914—Nov. 30, 1915, with list of property in his charge on Dec. 1, 1915]. Jan. 6, 1916. 2 p. (H. doc. 505.)
- Calendars* of House of Representatives, 64th Congress, 1st session, Jan. 5—31, 1916; no. 9—31. [1916.] various paging, large 8° [Daily when House of Representatives is in session.] ‡

- Contested elections.* Contested-election case of J. McCan Davis v. Wm. Elza Williams for Representative in Congress for State of Illinois at large for 64th Congress; testimony taken on behalf of contestant. 1916. 91 p. ‡
- Contested-election case of Jeremiah Donovan v. Ebenezer J. Hill, from 4th Congressional district of Connecticut. 1916. 359 p. ‡
- Georgetown Barge, Dock, Elevator and Railway Company.* Report of Georgetown Barge, Dock, Elevator & Railway Co. [calendar year 1915]. Jan. 12, 1916. 2 p. (H. doc. 546.)
- Washington and Old Dominion Railway.* Annual report Washington & Old Dominion Railway, letter from president Colin H. Livingstone transmitting report of Washington & Old Dominion Railway, year ended Dec. 31, 1915. Jan. 27, 1916. 2 p. (H. doc. 627.) 12—35222/3

AGRICULTURE COMMITTEE

- Citrus canker.* Eradication of citrus canker, hearings on [H. R. 256, H. R. 3586, and H. J. Res. 19], Dec. 17, 1915. 1915. 42 p. ‡
- Warehouses.* License and inspection of warehouses, report to accompany H. R. 9419 [to appropriate money to enable Secretary of Agriculture to license and inspect warehouses, etc.]; submitted by Mr. Lever. Jan. 21, 1916. 6 p. (H. rp. 60.) * Paper, 5c.
- Warehouse and grain standards legislation, hearings on H. R. 8040 [to appropriate money to enable Secretary of Agriculture to license and inspect warehouses, etc.] and H. R. 4646 [for securing uniform grading of grain, preventing deception in transactions in grain, and regulating traffic therein] Jan. 13, 1916. 1916. 68 p. ‡

APPROPRIATIONS COMMITTEE

- Appropriations.* Further urgent deficiency appropriation bill [fiscal year 1916 and prior years] report to accompany H. R. 9416; submitted by Mr. Fitzgerald. Jan. 19, 1916. 2 p. (H. rp. 57.)
- Further urgent deficiency bill, 1916, hearing before subcommittee in charge of deficiency appropriations. [fiscal year] 1916 and prior years. 1916. 260 p. ‡

CLAIMS COMMITTEE

- Connelly, Francis H.* Francis H. Connelly, adverse report to accompany H. R. 2819 [for relief of Francis H. Connelly or Conelly]; submitted by Mr. Miller of Delaware. Jan. 24, 1916. 2 p. (H. rp. 73.)
- De Barbieri & Co.,* report to accompany H. R. 8318 [for relief of De Barbieri and Company]; submitted by Mr. Peters. Jan. 24, 1916. 4 p. (H. rp. 70.)
- Garton, H. B.* Ellis P. Garton, administrator, report to accompany H. R. 7502 [for relief of Ellis P. Garton, administrator of H. B. Garton]; submitted by Mr. Stephens of Mississippi. Jan. 17, 1916. 2 p. (H. rp. 49.)
- Graham, Charles C.* C. C. Graham, adverse report to accompany H. R. 4587 [for relief of C. C. Graham]; submitted by Mr. Capstick. Jan. 17, 1916. 1 p. (H. rp. 53.)
- Greenlaw, Albert.* Albert Greenlaw, report to accompany H. R. 2180 [for relief of Albert Greenlaw]; submitted by Mr. Pou. Jan. 17, 1916. 3 p. (H. rp. 51.)
- Hogan, Anastasia.* To reimburse postmaster at Kegg, Pa., report to accompany H. R. 4881 [to reimburse Anastasia Hogan, postmaster at Kegg, Pa.]; submitted by Mr. Peters. Jan. 24, 1916. 4 p. (H. rp. 69.)
- Landram, William J.* Louis Landram, administrator, report to accompany H. R. 1584 [to carry out findings of Court of Claims in case of Louis Landram, administrator of William J Landram]; submitted by Mr. Stephens of Mississippi. Jan. 17, 1916. 4 p. (H. rp. 50.)
- Mason, Thomas R.* Thomas R. Mason, report to accompany H. R. 2288 [for relief of Thomas R. Mason]; submitted by Mr. Stephens of Mississippi. Jan. 17, 1916. 1 p. (H. rp. 52.)
- O'Hare, Michael F.* Michael F. O'Hare, report to accompany H. R. 4530 [for relief of Michael F. O'Hare]; submitted by Mr. Peters. Jan. 24, 1916. 3 p. (H. rp. 68.)

Rules [with list of members and subcommittees]. [1916.] [4] p. 24* ‡

Stanton, James. James Stanton, report to accompany H. R. 5835 [for relief of James Stanton]; submitted by Mr. Miller of Delaware. Jan. 24, 1916. 5 p. (H. rp. 71.)

United States Drainage & Irrigation Co., report to accompany H. R. 7248 [for relief of United States Drainage and Irrigation Company]; submitted by Mr. Edmonds. Jan. 24, 1916. 20 p. (H. rp. 72.)

COINAGE, WEIGHTS, AND MEASURES COMMITTEE

McKinley, William. Coinage of McKinley souvenir dollar, hearings on H. R. 2, Jan. 13, 1916. 1916. 18 p. ‡

— Coinage of McKinley souvenir dollar, report to accompany H. R. 2; submitted by Mr. Ashbrook. Jan. 18, 1916. 1 p. (H. rp. 55.)

DISTRICT OF COLUMBIA COMMITTEE

Streets. Closing 41st street n.w., report to accompany H. R. 9; submitted by Mr. Johnson of Kentucky. Jan. 27, 1916. 1 p. (H. rp. 81.)

Washington and Old Dominion Railway. Amending Public Utilities Commission act, report to accompany H. R. 8810 [to amend act relating to Public Utilities Commission of District of Columbia, approved Mar. 4, 1913, so as to exclude from jurisdiction of Public Utilities Commission Washington and Old Dominion Railway and its operations, excepting that part which is operated in District of Columbia]; submitted by Mr. Johnson of Kentucky. Jan. 27, 1916. 1 p. (H. rp. 80.)

EXPENDITURES IN TREASURY DEPARTMENT COMMITTEE

Engraving and Printing Bureau. Irregularities in Bureau of Engraving and Printing, hearings; statement of E. F. Gibbs, Jan. 15, 1916. 1916. 29 p. ‡

FOREIGN AFFAIRS COMMITTEE

International High Commission. International High Commission, hearings on H. R. 8235 [to provide for maintenance of United States Section of International High Commission, so that said section may cooperate with other sections of International High Commission in taking action upon recommendations of 1st Pan American Financial Conference in regard to establishing closer and more satisfactory financial and commercial relations between Central and South American republics and United States]; statement of William G. McAdoo, Jan. 12, 1916. 1916. 25 p. ‡

— International High Commission, report to accompany H. R. 8235 [to provide for maintenance of United States Section of International High Commission, so that said section may cooperate with other sections of International High Commission in taking action upon recommendations of 1st Pan American Financial Conference in regard to establishing closer and more satisfactory financial and commercial relations between Central and South American republics and United States]; submitted by Mr. Flood. Jan. 17, 1916. 3 p. (H. rp. 45.) 16—26057

INDIAN AFFAIRS COMMITTEE

Indian appropriation bill [fiscal year 1917] report to accompany H. R. 10385; submitted by Mr. Stephens of Texas. Jan. 28, 1916. 6 p. (H. rp. 87.)

INSULAR AFFAIRS COMMITTEE

Porto Rico. Civil government for Porto Rico, hearings on H. R. 8501, Jan. 13 and 15, 1916. 1916. 44 p. ‡

— Civil government for Porto Rico, report to accompany H. R. 9533; submitted by Mr. Jones. Jan. 25, 1916. 3 p. (H. rp. 77.) 16—26058

INTERSTATE AND FOREIGN COMMERCE COMMITTEE

- Back River.* Bridge across Back River, S. C. and Ga., report to accompany H. R. 7611 [authorizing Seaboard Air Line Railway Company to construct bridge across what is known as Back River, part of Savannah River, at point between Jasper County, S. C., and Chatham County, Ga.]; submitted by Mr. Sims. Jan. 11, 1916. 2 p. (H. rp. 33.)
- Chattahoochee River.* Bridge across Chattahoochee River, Ga., report to accompany H. R. 775 [granting consent of Congress to J. P. Jones, or to Coweta County, or to Carroll County, acting jointly or separately, to construct 1 or more bridges across Chattahoochee River at or near Jones's Ferry, or at Strickland's Ferry, or at both, between counties of Coweta and Carroll, Ga.]; submitted by Mr. Sims. Jan. 7, 1916. 1 p. (H. rp. 24.)
- Fox River.* Bridge across Fox River at Aurora, Ill., report to accompany H. R. 665 [to authorize construction of bridges across Fox River at Aurora, Ill., by Chicago, Burlington and Quincy Railroad Company]; submitted by Mr. Sterling. Jan. 7, 1916. 2 p. (H. rp. 19.)
- Grand Calumet River.* Bridge across Grand Calumet River, Ind., report to accompany H. R. 9213 [to authorize Gary Land Company to construct bridge across Grand Calumet River in Lake County, Ind.]; submitted by Mr. Dillon. Jan. 26, 1916. 1 p. (H. rp. 78.)
- Leprosy.* Prevention and treatment of leprosy in United States, report to accompany H. R. 193; submitted by Mr. Montague. Jan. 24, 1916. 2 p. (H. rp. 74.)
- Mahoning River.* Bridge across Mahoning River, Ohio, report to accompany H. R. 8233 [granting consent of Congress to Republic Iron and Steel Company to construct bridge across Mahoning River at or near Youngstown, Ohio]; submitted by Mr. Barkley. Jan. 21, 1916. 1 p. (H. rp. 62.)
- Missouri River.* Bridge across Missouri River in Montana, report to accompany H. R. 6854 [permitting Wolf Point Bridge and Development Company to construct bridge across Missouri River between Sheridan and Richland counties, Mont.]; submitted by Mr. Adamson. Jan. 21, 1916. 2 p. (H. rp. 63.)
- Ohio River.* Bridge across Ohio River at Steubenville, Ohio, report to accompany H. R. 3593 [to authorize Ohio-West Virginia Bridge Company to construct bridge across Ohio River at Steubenville, Ohio]; submitted by Mr. Sutherland. Jan. 7, 1916. 1 p. (H. rp. 21.)
- Panama Canal.* Statement by Panama Canal authorities, Dec. 17, 1915 [being] statement [on Panama Canal measurement of vessels] prepared by Capt. Rodman and submitted to Committee on Interstate and Foreign Commerce of House of Representatives by Panama Canal authorities. [1916.] 26 p. ‡
- Pend Oreille River.* Bridge across Pend Oreille River, Idaho, report to accompany H. R. 320 [to authorize county commissioners of Bonner County, Idaho, to construct bridge across Pend Oreille River at Priest River, Idaho]; submitted by Mr. Dillon. Jan. 7, 1916. 1 p. (H. rp. 20.)
- Red River.* Bridge across Red River near Terral, Okla., report to accompany H. R. 7613 [to authorize Terral Bridge Company to construct bridge across Red River at or near Terral, Okla.]; submitted by Mr. Rayburn. Jan. 21, 1916. 1 p. (H. rp. 61.)
- Revenue steamers.* Cutters for Coast Guard, report to accompany H. R. 515; submitted by Mr. Dewalt. Jan. 21, 1916. 3 p. (H. rp. 64.)
- St. Francis River.* Bridge across St. Francis River, Ark., report to accompany H. R. 4716 [to authorize Dunklin County, Mo., and Clay County, Ark., to construct bridge across St. Francis River at or near Browns Ferry, Mo.]; submitted by Mr. Decker. Jan. 7, 1916. 1 p. (H. rp. 22.)
- Bridge across St. Francis River, Mo., report to accompany H. R. 6448 [to authorize Butler and Dunklin counties, Mo., to construct bridge across St. Francis River]; submitted by Mr. Decker. Jan. 7, 1916. 1 p. (H. rp. 25.)
- St. Louis River.* Bridge across St. Louis River between Minnesota and Wisconsin, report to accompany H. R. 3032 [authorizing county of St. Louis to construct bridge across St. Louis River between Minnesota and Wisconsin at Fond du Lac, Duluth, Minn.]; submitted by Mr. Dillon. Jan. 14, 1916. 1 p. (H. rp. 42.)

Trade-marks. British merchandise marks act, 1887, 50 and 51 Vict., ch. 28 [Act to consolidate and amend law relating to fraudulent marks on merchandise]. [1916.] 9 p. ‡

Tug Fork. Bridge across Tug Fork of Big Sandy River at Warfield, Ky., report to accompany H. R. 306 [granting consent of Congress to William H. Preece to construct bridge across Tug Fork of Big Sandy River, Ky., at or near Warfield, Ky.]; submitted by Mr. Sutherland. Jan. 7, 1916. 1 p. (H. rp. 23.)

INVALID PENSIONS COMMITTEE

Negotiable instruments. Amending sec. 3646, Revised statutes, report to accompany H. R. 3636 [to amend sec. 3646, Revised statutes, as reenacted and amended by act of Feb. 23, 1909, relating to issuance of duplicate checks when originals are lost, stolen, or destroyed]; submitted by Mr. Sherwood. Jan. 7, 1916. 3 p. (H. rp. 18.)

Pensions. Granting pensions and increase of pensions for certain soldiers and sailors of Civil War, etc., report to accompany H. R. 843 [substituted for H. R. 785 and other bills]; submitted by Mr. Sherwood. Jan. 10, 1916. 86 p. (H. rp. 30.)

— Granting pensions and increase of pensions for certain soldiers and sailors of Civil War, etc., report to accompany H. R. 10037 [substituted for H. R. 839 and other bills]; submitted by Mr. Russell [of Missouri]. Jan. 25, 1916. 75 p. (H. rp. 76.)

IRRIGATION OF ARID LANDS COMMITTEE

Reclamation of land. Amendment to reclamation extension act, report to accompany H. R. 6057 [to amend reclamation extension act approved Aug. 13, 1914, so as to allow, under certain conditions, filing of acceptance of terms and conditions of act after expiration of time limit heretofore fixed]; submitted by Mr. Smith of Texas. Jan. 17, 1916. 2 p. (H. rp. 48.)

JUDICIARY COMMITTEE

District Courts. Chapter 231, judicial code, report to accompany H. R. 73 [to amend chapter 231, known as judicial code, act of Mar. 3, 1911, sec. 81, so as to transfer Carroll County from southern to northern judicial district of Iowa, and to change time for holding court in the several divisions]; submitted by Mr. Webb. Jan. 8, 1916. 1 p. (H. rp. 27.)

Gasoline. Enforcement of antitrust laws, gasoline, adverse report to accompany H. Res. 74 [calling for information as to whether prosecutions have been instituted in courts of United States for punishing alleged violations of antitrust laws by persons or corporations in increasing price of petroleum and its products and especially gasoline]; submitted by Mr. Carlin. Jan. 10, 1916. 2 p. (H. rp. 28.)

Judges. Additional circuit and district judges in certain cases, report to accompany H. R. 61 [to amend sec. 260 of act to codify, revise, and amend laws relating to judiciary, so as to provide for appointment of additional circuit and district judges in cases where judges of said courts have attained age of 70 years and remain in office after that time, and public good requires such additional judges]; submitted by Mr. Caraway. Jan. 27, 1916. 5 p. (H. rp. 82.)

Plots. House resolution 76, adverse report to accompany H. Res. 76 [calling for names of persons involved in criminal or other unneutral plots, information as to former allegiance of such persons as may be naturalized citizens, and plots in which it is alleged such persons were engaged]; submitted by Mr. Taggart. Jan. 10, 1916. 1 p. (H. rp. 29.)

— List of persons indicted in connection with criminal plots affecting neutrality of United States, adverse report to accompany H. Res. 91 [calling for names of persons arrested in connection with criminal plots affecting neutrality of United States, with information as to former allegiance of such persons as may be naturalized citizens]; submitted by Mr. Webb. Jan. 28, 1916. 2 p. (H. rp. 86.) * Paper, 5c.

LABOR COMMITTEE

- Child labor.* Child-labor bill, hearings on H. R. 8234, to prevent interstate commerce in products of child labor, Jan. 10-12 [13], 1916. 1916. 317 p. ‡
- Child-labor bill, statement on [unconstitutionality of] H. R. 8234, to prevent interstate commerce in products of child labor; by W. W. Kitchin. Jan. 11, 1916. 1916. 20 p. ‡
- Constitutionality of Keating-Owen child labor bill; statement of Thomas I. Parkinson. Jan. 13, 1916. 1916. 27 p. ‡
- To prevent interstate commerce in products of child labor, report to accompany H. R. 8234; submitted by Mr. Keating. Jan. 17, 1916. 41 p. (H. rp. 46 [pt. 1].) [Corrected print.] * Paper, 5c. 15-26059
- To prevent interstate commerce in products of child labor, views of minority to accompany H. R. 8234; submitted by Mr. Watson [of Virginia]. Jan. 24, 1916. 14 p. (H. rp. 46, pt. 2.) * Paper, 5c.
- Convict labor.* Convict-labor bill, hearings on H. R. 6871, to limit effect of regulation of interstate commerce between States in goods, wares, and merchandise wholly or in part manufactured, mined, or produced by convict labor, or in any prison or reformatory, Jan. 20, 1916. 1916. 24 p. ‡
- Products of convict labor in interstate commerce, report to accompany H. R. 6871 [to limit effect of regulation of interstate commerce between States in goods, wares, and merchandise wholly or in part manufactured, mined, or produced by convict labor or in any prison or reformatory]; submitted by Mr. Lewis. Jan. 24, 1916. 5 p. (H. rp. 75.) 15-26060
- Labor Safety Bureau.* Bureau of Labor Safety, report to accompany H. R. 153 [to create Bureau of Labor Safety in Department of Labor]; submitted by Mr. Lewis. Jan. 17, 1916. 14 p. (H. rp. 44.) 16-26061

LAWS, COMMITTEE ON REVISION OF

- Confederates.* Dispensing with allegation and proof of loyalty in certain cases, report to accompany H. R. 8033 [to amend sec. 162 of act to codify, revise, and amend laws relating to judiciary, relative to repayment of money held in Treasury arising from proceeds of sale of property taken after June 1, 1865, from persons engaged in Confederate service during Civil War, so as to dispense with allegation and proof of loyalty in those claims]; submitted by Mr. Watkins. Jan. 12, 1916. 1 p. (H. rp. 38.)

LIBRARY COMMITTEE

- American Academy of Arts and Letters.* report to accompany H. R. 4678 [incorporating American Academy of Arts and Letters]; submitted by Mr. Slayden. Jan. 11, 1916. 2 p. (H. rp. 34.) 16-26062
- Noble, Alfred.* Memorial fountain to Alfred Noble, report to accompany H. J. Res. 88 [authorizing American Society of Civil Engineers to erect memorial fountain to Alfred Noble in city of Washington]; submitted by Mr. Slayden. Jan. 13, 1916. 2 p. (H. rp. 39.)

MERCHANT MARINE AND FISHERIES COMMITTEE

- Eastland, steamer.* Investigation of accident to steamer Eastland, Chicago, Ill., July 24 to Aug. 5, 1915, copy of testimony and report of board of inquiry made to Secretary of Commerce, with letters from Secretary of Commerce to President and to Speaker of House of Representatives in relation thereto, also copy of preliminary report of committee of supervising inspectors of Steamboat-Inspection Service, with letter from Secretary of Commerce in relation thereto. 1916. 344 p. ‡ 16-26063
- Members.* [List of members of committee and subcommittees] 64th Congress, 1st session. [1916.] [4] p. narrow 16" †
- Steamboat-Inspection Service.* Additional supervising inspectors, Steamboat-Inspection Service, report to accompany H. R. 449; submitted by Mr. Curry. Jan. 17, 1916. 3 p. (H. rp. 47.)
- Appointment of assistant inspectors, Steamboat-Inspection Service, hearings on H. R. 4786, for appointment of assistant inspectors, Steamboat-Inspection Service, at ports where they are actually performing duty but to which they are at present detailed; statement of George Uhler. 1916. 20 p. ‡

Steamboat-Inspection Service—Continued. Appointment of certain assistant inspectors, Steamboat-Inspection Service, report to accompany H. R. 4786 [for appointment of assistant inspectors, Steamboat-Inspection Service, at ports where they are actually performing duty but to which they are at present detailed]; submitted by Mr. Hardy, Jan. 24, 1916. 6 p. (H. rp. 67.)

— Changing name of Steamboat-Inspection Service to Marine Inspection Service, report to accompany H. R. 4784; submitted by Mr. Alexander, Jan. 28, 1916. 1 p. (H. rp. 84.)

— Steamboat-Inspection Service, hearings on H. R. 449 [for appointment of 11 supervising inspectors, Steamboat-Inspection Service, in lieu of 10]; statement of George Uhler, Jan. 13, 1916. 1916. 20 p. il. ‡

MILITARY AFFAIRS COMMITTEE

Fish hatchery, Fort Sill military reservation, Okla., report to accompany H. R. 403; submitted by Mr. Dent, Jan. 12, 1916. 3 p. (H. rp. 37.)

National defense. To increase efficiency of military establishment of United States, hearing; statement of Lindley M. Garrison [etc.] Jan. 6, 1916, 1916. 37 p. [For Statement of Mr. Garrison published separately, see War Department, National defense, p. 370.] ‡

— Same; statement of Lindley M. Garrison, Jan. 8, 1916. 1916. 47 p. ‡

— Same; statement of Hugh C [L.] Scott, Jan. 10, 1916. 1916. 38 p. ‡

— Same; statement of Henry Breckinridge, Jan. 12, 1916. 1916. 31 p. ‡

— Same; statement of T. H. Bliss, Jan. 12, 1916. 1916. 61 p. ‡

— Same; statements of Jane Addams [and others], Jan. 13, 1916. 1916. 18 p. ‡

— Same; statement of Henry C [P.] McCain, Jan. 14, 1916. 1916. 31 p. ‡

— Same; statements of George P. Scriven and Samuel Reber, Jan. 18, 1916, 1916. 36 p. ‡

United Confederate Veterans. Loan of tents and cots for encampment, United Confederate Veterans, report to accompany S. J. Res. 76 [to loan 1,000 tents and 1,000 cots for use of encampment of United Confederate Veterans to be held at Birmingham, Ala., in May, 1916]; submitted by Mr. Dent, Jan. 20, 1916. 1 p. (H. rp. 90.)

MINES AND MINING COMMITTEE

Mining laws. Commission to codify and suggest amendments to general mining laws, hearings, 1916. 2 pts. [1]+119 p. il. ‡

NAVAL AFFAIRS COMMITTEE

Calendar. Legislative calendar, 64th Congress, 1915-17; no. 1. [1916.] 11 p. 4^o ‡

Hevia y Reyes Gavilán, Carlos. Carlos Hevia y Reyes Gavilán of Cuba, to be admitted to Naval Academy, report to accompany H. J. Res. 95; submitted by Mr. Padgett, Jan. 14, 1916. 2 p. (H. rp. 41.)

Naval Academy. Increase of midshipmen at Naval Academy, report to accompany H. R. 9224; submitted by Mr. Padgett, Jan. 28, 1916. 3 p. (H. rp. 83.)

New York Navy-Yard. Ways and equipment at navy yards, report to accompany H. J. Res. 98 [making part of appropriation, "Construction and machinery increase of Navy", in naval act approved Mar. 3, 1915, available for extension of building ways and equipment at navy yards at New York and Mare Island, Cal.]; submitted by Mr. Padgett, Jan. 14, 1916. 2 p. (H. rp. 40.)

PATENTS COMMITTEE

Patent Office. Reorganization in Patent Office, hearing on [S. 900], Jan. 12, 1916; [statement of Thomas Ewing]. 1916. 11 p. ‡

— Reorganization in Patent Office, report to accompany S. 900 [amending sec. 476, 477, and 440, Revised statutes, relating to reorganization of Patent Office]; submitted by Mr. Morrison, Jan. 12, 1916. 4 p. (H. rp. 36.)

PENSIONS COMMITTEE

Pensions. Pensions to widows and minor children of officers and enlisted men who served during War with Spain, Philippine insurrection, or in China, report to accompany H. R. 54; submitted by Mr. Key. Jan. 19, 1916. 8 p. (H. rp. 59.) [Corrected print.]

PRINTING COMMITTEE

Industrial Relations Commission. Final report of Commission on Industrial Relations, report to accompany H. Con. Res. 9 [to print final report of Commission on Industrial Relations]; submitted by Mr. Barnhart. Jan. 11, 1916. 1 p. (H. rp. 31.)

Public printing. Revision of printing laws, report to accompany H. R. 8664 [to amend, revise, and codify laws relating to public printing and binding and distribution of Government publications]; submitted by Mr. Barnhart. Jan. 11, 1916. 132 p. (H. rp. 32.) 16—26064

PUBLIC BUILDINGS AND GROUNDS COMMITTEE

Dayton, Ohio. Sale of old Federal building and site at Dayton, Ohio, report to accompany H. R. 322; submitted by Mr. Ashbrook. Jan. 22, 1916. 1 p. (H. rp. 66.)

Newark, Del. Public building site at Newark, Del., report to accompany H. R. 6442 [for exchange of present Federal building site in Newark, Del.]; submitted by Mr. Clark of Florida. Jan. 22, 1916. 2 p. (H. rp. 65.)

Public buildings. Public buildings and grounds, hearings on H. R. 3072, public building at Fort Wayne, Ind., H. R. 6442, public building site at Newark, Del., H. R. 322, sale of old public building and site at Dayton, Ohio, H. R. 9211, public building at Lewisburg, W. Va., Jan. 19, 1916. 1916. 19 p. (No. 2.) ‡

PUBLIC LANDS COMMITTEE

Coal. Exploration for and disposition of coal, oil, gas, etc., minority views to accompany H. R. 406 [to authorize exploration for and disposition of coal, phosphate, oil, gas, potassium, or sodium]; submitted by Mr. Taylor of Colorado and others. Jan. 5, 1916. 38 p. (H. rp. 17, pt. 2.)

— Exploration for and disposition of coal, oil, gas, etc., report to accompany H. R. 406 [to authorize exploration for and disposition of coal, phosphate, oil, gas, potassium, or sodium]; submitted by Mr. Ferris. Jan. 4, 1916. 12 p. (H. rp. 17 [pt. 1].) 16—26065

Grazing homesteads and regulation of grazing on public lands, hearing on H. R. 9582 and H. R. 10539, for disposition of grazing lands under homestead laws, Mar. 3—11, 1914. [Reprint] 1915. [pt. 1], 504 p. 2 tab. [These hearings were held before the Public Lands Committee, House, 63d Congress.] ‡

Homestead. Homestead entries by minors, report to accompany H. R. 16 [permitting minors of age of 18 years or over to make homestead entry of public lands of United States]; submitted by Mr. Taylor of Colorado. Jan. 26, 1916. 3 p. (H. rp. 79.)

— Stock-raising homesteads, report to accompany H. R. 407; submitted by Mr. Taylor of Colorado. Jan. 11, 1916. 18 p. (H. rp. 35.) [Corrected print.] * Paper, 5c. 16—26066

Petroleum. Exploration for and disposition of oil, gas, etc., hearing on H. R. 14094, to authorize exploration for and disposition of oil, gas, potassium, phosphate, and coal, Mar. 25—Apr. 3, 1914. [Reprint] 1915. [pt. 1], 391 p. [These hearings were held before the Public Lands Committee, House, 63d Congress.] ‡

Water-power development and use of public lands, report to accompany H. R. 408; submitted by Mr. Ferris. Jan. 4, 1916. 16 p. (H. rp. 16.) 16—26067

RIVERS AND HARBORS COMMITTEE

Altamaha, Oconee, and Ocmulgee rivers, Ga., hearings on subject of improvement of Altamaha, Oconee, and Ocmulgee rivers, Ga., Jan. 14, 1916. 1916. 38 p. ‡

- Chicago Harbor, Ill.*, hearings on subject of improvement of Chicago Harbor, Ill., Dec. 13, 1915. 1916. 19 p. ‡
- Flint River, Ga.*, hearings on subject of improvement of Flint River, Ga., Jan. 20, 1916. 1916. 19 p. ‡
- Inland waterways.* Atlantic intracoastal waterway, hearings on subject of Atlantic intracoastal waterway, Dec. 10, 1915. 1915. 34 p. ‡
- Kahului and Nawiliwili harbors, Hawaii*, hearings on subject of improvement of Kahului and Nawiliwili harbors, Hawaii, Dec. 16, 1915; [statement of Charles R. Forbes]. 1916. 17 p. ‡
- Kalihi Harbor and Channel, Honolulu, Hawaii*, hearings on subject of improvement of Kalihi Harbor and Channel, Honolulu, Hawaii, Jan. 11, 1916; [statement of Charles R. Forbes]. 1916. 11 p. ‡
- Long Beach Harbor, Cal.*, hearings on subject of improvement of Long Beach Harbor, Cal., Jan. 21, 1916; [statement of Charles H. Randall]. 1916. 9 p. ‡
- Missouri River*, hearings on subject of improvement of Missouri River from Kansas City to mouth, Dec. 9, 1915. 1915. 36 p. ‡
- Monterey Harbor, Cal.*, hearings on subject of improvement of Monterey Harbor, Cal., Jan. 21, 1916; [statement of Everis A. Hayes]. 1916. 7 p. ‡
- Sacramento River.* Sacramento and San Joaquin rivers, Cal., hearings on subject of improvement of Sacramento and San Joaquin rivers, Cal., held on board S. S. Colusa, July 23 and 24, 1915; statements of Charles F. Curry [and others]. 1915. 23 p. map. [These hearings were held before the Rivers and Harbors Committee, 63d Congress.] ‡
- Savannah Harbor, Ga.*, hearings on subject of improvement of Savannah Harbor, Ga., Jan. 21, 1916; [statement of Wallace J. Pierpont]. 1916. 8 p. ‡
- Tennessee River* above Chattanooga and between Chattanooga and Browns Island, locks and dams, report of Board of Engineers for Rivers and Harbors on locks and dams in Tennessee River above Chattanooga and between Chattanooga and Browns Island [July 27, 1915, with report of H. Burgess]. [1916.] 17 p. (Document 1, 64th Cong. 1st sess.) ‡

ROADS COMMITTEE

- Roads.* Rural post roads, minority views to accompany H. R. 7617 [to provide that Secretary of Agriculture, on behalf of United States, shall in certain cases aid States in construction and maintenance of rural post roads]; submitted by Mr. Walsh. Jan. 11, 1916. 2 p. (H. rp. 26, pt. 2.)
- Rural post roads, report to accompany H. R. 7617 [to provide that Secretary of Agriculture, on behalf of United States, shall in certain cases aid States in construction and maintenance of rural post roads]; submitted by Mr. Shackelford. Jan. 8, 1916. 7 p. (H. rp. 26 [pt. 1].)

RULES COMMITTEE

- House of Representatives.* Amend paragraph 7 of Rules of House of Representatives, report to accompany H. Res. 94 [to amend paragraph 7 of Rule 24 of House of Representatives, relating to debate on Calendar Wednesday]; submitted by Mr. Foster. Jan. 18, 1916. 1 p. (H. rp. 58.)

TERRITORIES COMMITTEE

- Hawaii.* Act of Legislature of Hawaii, hearings on H. R. 3042 [to ratify, approve, and confirm sec. 1-3 of act enacted by Legislature of Hawaii relating to Board of Harbor Commissioners of Territory, as herein amended, and amending laws relating thereto], Jan. 5, 1916; [statement of Charles Robert Forbes]. 1916. 27 p. ‡
- Acts of Legislature of Hawaii, hearings on H. R. 65 [to ratify, approve, and confirm act enacted by Legislature of Hawaii relating to certain gas, electric light and power, telephone, railroad and street railway companies, and franchises in Hawaii, and amending laws relating thereto]; statement of J. L. Coke and Charles R. Forbes, Jan. 11, 1916. 1916. 25 p. ‡
- Acts of Legislature of Hawaii, hearings on H. R. 2083 [to ratify, approve, and confirm act enacted by Legislature of Hawaii amending sec. 845 of Revised laws of Hawaii, 1915, relating to annual payments by Hawaiian Electric Company, under its franchise, of per centum of its gross annual receipts]; statement of Charles R. Forbes, Jan. 13, 1916. 1916. 15 p. ‡

Hawaii—Continued. Acts of Legislature of Hawaii, hearings on H. R. 3049 and H. R. 6241, Jan. 7, 1916. 1916. 26 p. ‡

H. R. 3049, to ratify, approve, and confirm act enacted by Legislature of Hawaii extending use of power of eminent domain under certain conditions to public utility companies acting under franchise granted by Legislature of Hawaii and approved by Congress of United States.

H. R. 6241, to ratify, approve, and confirm act [enacted by Legislature of Hawaii] amending franchise granted to H. P. Baldwin, R. A. Wadsworth, J. N. S. Williams, D. C. Lindsay, C. D. Lufkin, James L. Coke, and W. T. Robinson, and now held under assignment to Island Electric Company, Limited, by extending it to include Makawao district on island of Maui, Hawaii, and extending control of Public Utilities Commission of Hawaii to said franchise and its holder.

— Board of Harbor Commissioners, Hawaii, report to accompany H. R. 3042 [to ratify, approve, and confirm sec. 1-3 of act enacted by Legislature of Hawaii relating to Board of Harbor Commissioners of Territory, as herein amended, and amending laws relating thereto]; submitted by Mr. Oglesby. Jan. 17, 1916. 2 p. (H. rp. 54.)

— Extension of control of Public Utilities Commission of Hawaii, report to accompany H. R. 6241 [to ratify, approve, and confirm act enacted by Legislature of Hawaii amending franchise granted to H. P. Baldwin, R. A. Wadsworth, J. N. S. Williams, D. C. Lindsay, C. D. Lufkin, James L. Coke, and W. T. Robinson, and now held under assignment to Island Electric Company, Limited, by extending it to include Makawao district on island of Maui, Hawaii, and extending control of Public Utilities Commission of Hawaii to said franchise and its holder]; submitted by Mr. Watkins. Jan. 18, 1916. 2 p. (H. rp. 56.)

— Franchises in Territory of Hawaii, report to accompany H. R. 65 [to ratify, approve, and confirm act enacted by Legislature of Hawaii relating to certain gas, electric light and power, telephone, railroad and street railway companies, and franchises in Hawaii, and amending laws relating thereto]; submitted by Mr. Houston. Jan. 15, 1916. 2 p. (H. rp. 43.)

— To set aside portion of revenue receipts in Territory of Hawaii for improvement of shipping facilities, hearings on H. R. 3706; statement of Charles R. Forbes, Jan. 14 [and 18], 1916. 1916. 2 pts. ii+35 p. ‡

WAR CLAIMS COMMITTEE

War claims. Adjudication of private claims, report to accompany H. R. 6918 [to relieve Congress from adjudication of private war claims against Government]; submitted by Mr. Byrnes of South Carolina. Jan. 28, 1916. 7 p. (H. rp. 85.) 16—26068

WAYS AND MEANS COMMITTEE

Dyes and dyeing. Assignments for hearing on H. R. 702, to provide revenue for Government and to establish and maintain manufacture of dyestuffs, Jan. 14, 1916. 1916. 5 p. ‡

— Same, Jan. 15, 1916. 1916. 5 p. ‡

LINCOLN MEMORIAL COMMISSION

Appropriations. Estimates of appropriation, Lincoln memorial, communication submitting supplemental estimate of appropriation for betterment in and additions to memorial to Abraham Lincoln, Jan. 8, 1916. 2 p. (H. doc. 516.)

NATIONAL FOREST RESERVATION COMMISSION

Report of National Forest Reservation Commission. 1915. Dec. 7, 1915. [published] 1916. 23 p. 2 maps. (H. doc. 130.) * Paper, 5c. 11—35944/3

PRINTING JOINT COMMITTEE

Government publications. Valuation plan for distribution of Government publications to Members of Congress as proposed in H. R. 8664 and S. 1107, with itemized statements showing value of documents distributed through folding rooms of House and Senate during fiscal years 1904-15. 1916. 63 p. 4° ‡ 16—26070

RURAL CREDIT'S JOINT COMMITTEE

- Agricultural credit.* Personal rural credits, hearings before subcommittee; statement of David F. Houston [and others], Nov. 13 [-Dec. 14], 1915. 1915. pts. 1-6,[x]+1-219 p. [Caption title of pts. 1-4 is Personal rural credits; caption title for pts. 5 and 6 is Rural credits.] ‡
- Rural credits, report of Joint Committee on Rural Credits pursuant to public act 293, making appropriations for Department of Agriculture for fiscal year 1916, approved Mar. 4, 1915, with draft of proposed bill to provide system of land mortgage credits in United States under Federal supervision. Jan. 4, 1916. 39 p. (H. doc. 494.) * Paper, 5c. 16-26023

SENATE

- Agriculture.* Permanent agriculture and social welfare, address delivered before National Association of Real Estate Exchanges at Los Angeles, Cal., June 23, 1915, and before Farm Management Association at University of California at Berkeley, Cal., Aug. 9, 1915, by Thomas Forsyth Hunt; presented by Mr. Fletcher. 1916. 8 p. (S. doc. 239.) * Paper, 5c. 16-26034
- Calendar of business,* Senate, 64th Congress, 1st session, Jan. 5-31, 1916; no. 6-25. [1916.] Each 12 p. or 16 p. large 8° [Daily when Senate is in session. Calendar for Jan. 27, 1916, incorrectly numbered 21 instead of 22.] ‡
- Chesapeake and Potomac Telephone Company.* Annual report of Chesapeake & Potomac Telephone Co., letter from president of company transmitting annual report for year 1915 [with figures for December estimated only]. Jan. 14, 1916. 2 p. (S. doc. 244 [pt. 1].)
- Inland waterways.* Strategic value of inland waterways, address delivered at 8th annual convention of Atlantic Deeper Waterways Association held at Savannah, Ga., Nov. 9-12, 1915, by Willard Saulsbury; presented by Mr. Oliver. Jan. 20, 1916. 14 p. (S. doc. 249.) * Paper, 5c. 16-26071
- International peace tribunal,* letter addressed to John F. Shafroth by Oscar T. Crosby relative to S. 2710, to encourage establishment of international peace-keeping tribunal and, pending such establishment, to insure military preparedness of United States; presented by Mr. Shafroth. Jan. 17, 1916. 7 p. (S. doc. 245.) * Paper, 5c. 16-26072
- Marketing of farm produce.* Direct dealing between producer and consumer, outline of plan for direct dealing between producer and consumer, through parcel post service, employing mail-order methods, by David Lubin [with hearings before Southern Commercial Congress]; presented by Mr. Fletcher. 1916. 39 p. (S. doc. 240.) * Paper, 5c. 16-26035
- Members.* United States Senate, 64th Congress, 1st session, Jan. 10, 1916, directory. 1916. cover-title, 30 p. il. narrow 16° ‡
- Same, Jan. 17, 1916. 1916. cover-title, 30 p. il. narrow 16° ‡
- Same, Jan. 20, 1916. 1916. cover-title, 30 p. il. narrow 16° ‡
- Mining laws.* Mining and Metallurgical Society of America, meeting in collaboration with American Mining Congress, American Institute of Mining Engineers, Idaho Mining Association, Montana Society of Engineers, California Metal Producers' Association, Spokane Mining Men's Club, Nevada Mine Operators' Association, Colorado Scientific Society, with representatives from several chambers of commerce, and many operating mines, Washington, D. C., Dec. 16, 1915; presented by Mr. Smoot. 1916. 81 p. il. map. (S. doc. 233.) * Paper, 5c. 16-26073
- National prohibition,* reports of Senate Committee on Education and Labor in 49th, 50th, and 51st Congresses, favorably recommending passage of resolutions for submission of question of national Constitutional prohibition to the several States of the Union, with letter from Henry W. Blair to Morris Sheppard relating thereto; presented by Mr. Chilton. Jan. 24, 1916. 13 p. (S. doc. 250.) * Paper, 5c. 16-26074

Navy yearbook embracing all acts authorizing construction of ships of new Navy and résumé of annual naval appropriation laws from 1883 to 1916, with tables showing present naval strength in ships and personnel, and cost of maintaining Navy of United States, also statistics of foreign navies; compiled by B. R. Tillman, jr. 1915. 631 p. 1 tab. (S. doc. 3.) [2d corrected print. The preceding number of the yearbook had title reading "from 1883 to 1914" the latter date being the date of approval of the act making appropriations for the year 1915. In the present number the date of the year for which the appropriations were made was used in the title instead of the date of approval of the act.] * Cloth, 55c. 6—35031/4

Permanent tariff commission, address delivered before Merchants' Association of New York, Dec. 9, 1915, relative to establishment of permanent tariff commission, by Thomas P. Gore; presented by Mr. O'Gorman. Jan. 14, 1916. S p. (S. doc. 243.) * Paper, 5c. 16—26075

Postal service and Latin American trade, address delivered before 7th annual convention of Southern Commercial Congress held in Charleston, S. C., Dec. 16, 1915, by Daniel C. Roper; presented by Mr. Bankhead. 1916. 13 p. (S. doc. 238.) * Paper, 5c. 16—26076

Prohibition, address by William Jennings Bryan presenting in substance line of argument followed by him in 60 speeches made in Ohio during week of Oct. 25-30, 1915; presented by Mr. Sheppard. Jan. 25, 1916. 11 p. (S. doc. 254.) * Paper, 5c. 16—26077

Property report of sergeant at arms of Senate, letter submitting account of all property in his possession on 6th of December, 1915. Dec. 10, 1915. 68 p. (S. doc. 6.)

AGRICULTURE AND FORESTRY COMMITTEE

Calendar. Legislative calendar, 64th Congress, 1st session, Jan. 4 and 29, 1916; no. 1 and 2. [1916.] Each 16 p. 4° ‡

APPROPRIATIONS COMMITTEE

Appropriations. Further urgent deficiency bill, [fiscal year] 1916 [and prior years], report to accompany H. R. 9416; submitted by Mr. Martin of Virginia. Jan. 28, 1916. 2 p. (S. rp. 90.)

BANKING AND CURRENCY COMMITTEE

National banks. Guaranty of deposits under State laws, report to accompany S. 710 [to authorize national banking associations to avail themselves of State laws providing for guaranteeing of deposits]; submitted by Mr. Norris. Jan. 20, 1916. 1 p. (S. rp. 61.)

CLAIMS COMMITTEE

Calendar. Legislative calendar, 64th Congress, Jan. 18 and 25, 1916; no. 1 and 2. 1916. 12 p. and 16 p. 4° ‡

Coyle, Thomas. Thomas Coyle and Bridget Coyle, adverse report to accompany S. 3357 [for relief of Thomas and Bridget Coyle and their representatives]; submitted by Mr. Robinson. Jan. 19, 1916. 1 p. (S. rp. 50.)

Erickson, Edward. Edward Erickson, adverse report to accompany S. 795 [for relief of Edward Erickson]; submitted by Mr. Beckham. Jan. 19, 1916. 1 p. (S. rp. 53.)

Gilson, Mrs. Alice H. Alice H. Gilson, adverse report to accompany S. 2231 [for relief of Mrs. Alice H. Gilson]; submitted by Mr. Harding. Jan. 19, 1916. 1 p. (S. rp. 51.)

Jensen, Johannes T. Johannes T. Jensen, report to accompany S. 1810 [for relief of Johannes T. Jensen]; submitted by Mr. Wadsworth. Jan. 19, 1916. 1 p. (S. rp. 48.)

McKay, Peter. Peter McKay, report to accompany S. 1376 [for relief of Peter McKay]; submitted by Mr. Wadsworth. Jan. 19, 1916. 2 p. (S. rp. 49.)

Miller, George A. Mrs. George A. Miller, report to accompany S. 142 [for relief of Mrs. George A. Miller, widow of George A. Miller]; submitted by Mr. Catron. Jan. 26, 1916. 2 p. (S. rp. 70.)

- Monahan, Ellen B.* Ellen B. Monahan, report to accompany S. 640 [for relief of Ellen B. Monahan]; submitted by Mr. Lane. Jan. 26, 1916. 1 p. (S. rp. 69.)
- Tennessee.* Claims of United States against Tennessee, report to accompany S. J. Res. 37 [to amend joint resolution for adjustment of claims of United States against Tennessee and claims of Tennessee against United States, so as to adjudicate such claims on their merits irrespective of question of loyalty or disloyalty]; submitted by Mr. Wadsworth. Jan. 27, 1916. 1 p. (S. rp. 88.) [Corrected print.]
- Torkildsen, Vilhelm.* Vilhelm Torkildsen, report to accompany S. 1326 [for relief of Vilhelm Torkildsen]; submitted by Mr. Gronna. Jan. 26, 1916. 10 p. (S. rp. 68.)
- Veno, Thomas F.* Thomas F. Veno, adverse report to accompany S. 539 [for relief of Thomas F. Veno]; submitted by Mr. Wadsworth. Jan. 25, 1916. 1 p. (S. rp. 67.)
- War claims.* Payment of claims in accordance with findings of Court of Claims reported under Bowman and Tucker acts and sec. 151 of judicial code, report to accompany S. 1878; submitted by Mr. Catron. Jan. 20, 1916. 5 p. (S. rp. 59.)

COMMERCE COMMITTEE

- Arkansas River.* Bridge across Arkansas River at or near Tulsa, Okla., report to accompany S. 1409 [authorizing construction of bridge across Arkansas River at or near Tulsa, Okla., by Tulsa County]; submitted by Mr. Sheppard. Jan. 5, 1916. 1 p. (S. rp. 23.)
- Black River.* Bridge across Black River, Mo., report to accompany H. R. 4717 [to authorize Butler County, Mo., to construct bridge across Black River]; submitted by Mr. Sheppard. Jan. 8, 1916. 1 p. (S. rp. 32.)
- Calendar.* Legislative calendar, 64th Congress, 1st session, Jan. 6 and 20, 1916; no. 2 and 3. [1916.] 16 p. and 20 p. 4° ‡
- Chattahoochee River.* Bridge Chattahoochee River, report to accompany H. R. 775 [granting consent of Congress to J. P. Jones, or to Coweta County, or to Carroll County, acting jointly or separately, to construct 1 or more bridges across Chattahoochee River at or near Jones's Ferry, or at Strickland's Ferry, or at both, between counties of Coweta and Carroll, Ga.]; submitted by Mr. Sheppard. Jan. 13, 1916. 1 p. (S. rp. 41.)
- Dams.* Improvement and development of waterways, report to accompany S. 3331 [to amend act to regulate construction of dams across navigable waters as amended, and to provide for improvement and development of waterways for uses of interstate and foreign commerce]; submitted by Mr. Shields. Jan. 28, 1916. 4 p. (S. rp. 89.)
- Mississippi River.* Bridge across Mississippi River, report to accompany S. 2497 [to authorize construction of bridge across Mississippi River between Anoka and Hennepin counties, Minn., above Minneapolis by Great Northern Railway Company]; submitted by Mr. Sheppard. Jan. 11, 1916. 1 p. (S. rp. 38.)
- Missouri River.* Bridge across Missouri River in Montana, report to accompany S. 788 [permitting Wolf Point Bridge and Development Company to construct bridge across Missouri River between Sheridan and Richland counties, Mont.]; submitted by Mr. Sheppard. Jan. 6, 1916. 2 p. (S. rp. 26.)
- Ohio River.* Bridge across Ohio River at Steubenville, Ohio, report to accompany S. 2409 [to authorize Ohio-West Virginia Bridge Company to construct bridge across Ohio River at Steubenville, Ohio]; submitted by Mr. Sheppard. Jan. 5, 1916. 1 p. (S. rp. 22.)
- Pend Oreille River.* Bridge across Pend Oreille River, Wash., report to accompany S. 3144 [to authorize construction of bridge across Pend Oreille River between Metaline and Metaline Falls, Wash., by Pend Oreille County]; submitted by Mr. Jones. Jan. 28, 1916. 1 p. (S. rp. 94.)
- Bridge Pend Oreille River, report to accompany H. R. 320 [to authorize county of Bonner, Idaho, to construct bridge across Pend Oreille River at Priest River, Idaho]; submitted by Mr. Sheppard. Jan. 13, 1916. 1 p. (S. rp. 40.)

- Rock River.* Bridge across Rock River, Ill., report to accompany H. R. 136 [granting extension of time to construct bridge across Rock River at or near Colona Ferry, Ill., by Henry and Rock Island counties]; submitted by Mr. Sheppard. Jan. 8, 1916. 1 p. (S. rp. 33.)
- St. Francis River.* Bridge across St. Francis River, Ark., report to accompany H. R. 4716 [to authorize Dunklin County, Mo., and Clay County, Ark., to construct bridge across St. Francis River at or near Browns Ferry, Mo.]; submitted by Mr. Sheppard. Jan. 20, 1916. 1 p. (S. rp. 58.)
- Bridge across St. Francis River, Mo., report to accompany H. R. 6448 [to authorize Butler and Dunklin counties, Mo., to construct bridge across St. Francis River]; submitted by Mr. Sheppard. Jan. 20, 1916. 1 p. (S. rp. 57.)
- Tug Fork.* Bridge across Tug Fork of Big Sandy River, W. Va., report to accompany S. 1773 [to authorize construction of bridge across Tug Fork of Big Sandy River at or near Kermit, W. Va., by W. H. Preece and others or by Interstate Bridge Company]; submitted by Mr. Sheppard. Jan. 5, 1916. 1 p. (S. rp. 19.)

DISTRICT OF COLUMBIA COMMITTEE

- Calendar* of business, Jan. 7-28, 1916; no. 1-4. [1916.] Each 8 p. or 11 p. large 8° ‡
- Wolfsteiner, Otto L.* Deed for part of lot in District of Columbia, report to accompany S. 3509 [to issue deed to Otto L. Wolfsteiner and Lillie M. Thomson for part of lot in District of Columbia]; submitted by Mr. Smith of Maryland. Jan. 28, 1916. 1 p. (S. rp. 91.)

EDUCATION AND LABOR COMMITTEE

- District of Columbia.* Cost of living in District of Columbia, report to accompany S. J. Res. 43 [authorizing Department of Labor to make inquiry into cost of living of wage earners in District of Columbia, exclusive of Government employees, and to report thereon to Congress as early as practicable]; submitted by Mr. Kenyon. Jan. 18, 1916. 4 p. (S. rp. 45.) 16-26078

FINANCE COMMITTEE

- Appraisers.* Compensation of assistant appraisers of merchandise, report to accompany S. 2730; submitted by Mr. Hughes. Jan. 29, 1916. 2 p. (S. rp. 96.)
- Calendar.* Legislative calendar of bills and nominations, 1915-17. Jan. 11-25, 1916; no. 1-3. [1916.] Each 12 p. 4° ‡
- Negotiable instruments.* To amend sec. 3646 of Revised statutes, report to accompany H. R. 3636 [to amend sec. 3646, Revised statutes, as reenacted and amended by act of Feb. 23, 1909, relating to issuance of duplicate checks when originals are lost, stolen, or destroyed]; submitted by Mr. McCumber. Jan. 28, 1916. 1 p. (S. rp. 93.)

FOREIGN RELATIONS COMMITTEE

- Calendar.* Executive calendar, 64th Congress, 1st session, Jan. 7-26, 1916; no. 1-3. [1916.] Each 6 p. 4° ‡
- Legislative calendar, 64th Congress, Jan. 7-26, 1916; no. 1-3. [1916.] various paging, 4° ‡
- Hevia y Reyes Gavilán, Carlos.* Carlos Hevia y Reyes Gavilán, report to accompany S. J. Res. 81 [to receive for instruction at Naval Academy at Annapolis Carlos Hevia y Reyes Gavilán, of Cuba]; submitted by Mr. Stone. Jan. 19, 1916. 1 p. (S. rp. 55.)
- Norway.* Indemnity to Norwegian Government, report to accompany S. 3264 [to authorize payment of indemnity to Norwegian Government for detention of Trygve Andersen, Sigurd Nilsen, and Arthur Rasmussen, subjects of Norway, in Hudson County, N. J.]; submitted by Mr. Stone. Jan. 20, 1916. 1 p. (S. rp. 60.)

Pintó y Wentworth, René W. René W. Pintó y Wentworth, report to accompany S. J. Res. 80 [to receive for instruction at Military Academy at West Point, René W. Pintó y Wentworth, of Cuba]; submitted by Mr. Stone. Jan. 19, 1916. 1 p. (S. rp. 54.)

Seal and seal fisheries. Sale of skins of fur seals, report to accompany S. J. Res. 47 [authorizing Secretary of Commerce to sell skins taken from fur seals killed on Pribilof Islands for food purposes]; submitted by Mr. Stone. Jan. 19, 1916. 1 p. (S. rp. 56.)

INDIAN AFFAIRS COMMITTEE

Bowman, Mrs. Eva M. Eva May Bowman, report to accompany S. 136 [for relief of Mrs. Eva M. Bowman]; submitted by Mr. Clapp. Jan. 18, 1916. 2 p. (S. rp. 46.)

Calendar. Legislative calendar, 64th Congress, 1st session, Jan. 8-24, 1916; no. 1-3. [1916.] Each 12 p. or 15 p. 4° ‡

Cluff, Alfred. Relief of certain persons expelled from lands at Forest Dale, Apache County, Ariz., hearing before subcommittee on S. 3771, for relief of Alfred Cluff, Orson Cluff, Henry E. Norton, William B. Ballard, Elijah Hancock, Susan R. Saline, Oscar Mann, Celia Thayne, William Cox, Theodore Farley, Adelaide Laxton, Clara L. Tenney, George M. Adams, Charlotte Jensen, and Sophia Huff. 1916. 21 p. ‡

Indian lands in Arizona, New Mexico, and California, report to accompany S. 3391 [to amend act for relief of Indians occupying railroad lands in Arizona, New Mexico, or California, so as to extend provisions of act for period of 2 years]; submitted by Mr. Curtis. Jan. 27, 1916. 2 p. (S. rp. 87.)

Lewis, Omer D. Omer D. Lewis, report to accompany S. 137 [for relief of Omer D. Lewis]; submitted by Mr. Clapp. Jan. 18, 1916. 2 p. (S. rp. 47.)

INDUSTRIAL EXPOSITIONS COMMITTEE

San Antonio, Tex. Exposition at San Antonio, Tex., report to accompany S. J. Res. 72 [for holding San Antonio Bicentennial Exposition in 1918 at San Antonio, Tex.]; submitted by Mr. Martine of New Jersey. Jan. 12, 1916. 1 p. (S. rp. 39.)

INTERSTATE COMMERCE COMMITTEE

Calendar. Legislative calendar, 64th Congress, 1st session, Jan. 12, 1916; no. 1. [1916.] 12 p. 4° ‡

Commerce. Joint committee to investigate conditions relating to interstate and foreign commerce and necessity of further legislation relating thereto, report to accompany S. J. Res. 60 [creating joint subcommittee from membership of Senate Committee on Interstate Commerce and House Committee on Interstate and Foreign Commerce to investigate conditions relating to interstate and foreign commerce, and necessity of further legislation relating thereto, and defining powers and duties of such subcommittee]; submitted by Mr. Newlands. Jan. 14, 1916. 2 p. (S. rp. 44.)

JUDICIARY COMMITTEE

Calendar. Legislative calendar, 64th Congress, Jan. 4-31, 1916; no. 1-5. [1916.] various paging, 4° ‡

Confederates. Allegation and proof of loyalty in certain cases, report to accompany S. 2406 [to amend sec. 162 of act to codify, revise, and amend laws relating to judiciary, relative to repayment of money held in Treasury arising from proceeds of sale of property taken after June 1, 1865, from persons engaged in Confederate service during Civil War, so as to dispense with allegation and proof of loyalty in those claims]; submitted by Mr. Shields. Jan. 13, 1916. 2 p. (S. rp. 42.)

Courts of United States. Simplification of judicial procedure, hearings before subcommittee pursuant to S. Res. 552, 63d Congress, authorizing subcommittee of Committee on Judiciary to consider proposed codification, revision, and amendment of laws relating to judiciary, Nov. 10 and 22, 1915. 1916. 93 p. ‡

Johnson County, Iowa. Terms of district courts in Iowa, report to accompany S. 1294 [to amend sec. 81 of act to codify, revise, and amend laws relating to judiciary, so as to transfer Johnson County from northern to southern judicial district of Iowa, etc.]; submitted by Mr. Cummins. Jan. 6, 1916. 2 p. (S. rp. 29.)

Judges. Additional circuit and district judges of United States in certain cases, report to accompany S. 706 [to amend sec. 260 of act to codify, revise, and amend laws relating to judiciary, so as to provide for appointment of additional circuit and district judges in cases where judges of said courts have attained age of 70 years and remain in office after that time, and public good requires such additional judges]; submitted by Mr. Smith of Georgia. Jan. 5, 1916. 3 p. (S. rp. 21.)

Water-power. Power of Federal Government over development and use of water power, report of subcommittee to Committee on Judiciary, Senate, of 62d Congress, 2d session, pursuant to S. Res. 44, directing Committee on Judiciary to report to Senate on power of Government over development and use of water power within respective States, with views of Charles A. Culberson and James A. O'Gorman, members of Committee on Judiciary; presented by Mr. Shields. Jan. 17, 1916. 47 p. (S. doc. 246.) * Paper. 5c.

16—26079

LIBRARY COMMITTEE

Jordan, Marcus A. Life-saving medal to Marcus A. Jordan, report to accompany S. 888; submitted by Mr. Williams. Jan. 24, 1916. 1 p. (S. rp. 63.)

Maury, Matthew F. Monument to Matthew Fontaine Maury, report to accompany S. 611 [for erection of monument in Washington, D. C., to memory of Matthew Fontaine Maury of Virginia]; submitted by Mr. Williams. Jan. 6, 1916. 1 p. (S. rp. 28.)

Pocahontas. Monument to Pocahontas, report to accompany S. 609 [to aid in erection of monument to Pocahontas at Jamestown, Va.]; submitted by Mr. Williams. Jan. 6, 1916. 1 p. (S. rp. 27.)

MILITARY AFFAIRS COMMITTEE

Barrancas, Fort. Right of way across Fort Barrancas and Fort McRee, Fla., military reservations, report to accompany S. 3344 [to authorize George H. Hervey to construct electric railway line on Fort Barrancas and Fort McRee military reservations, Fla.]; submitted by Mr. Fletcher. Jan. 29, 1916. 1 p. (S. rp. 95.)

Fitzgerald, John P. John P. Fitzgerald, report to accompany S. 1378 [to amend military record of John P. Fitzgerald, alias Joshua Porter]; submitted by Mr. Fletcher. Jan. 7, 1916. 2 p. (S. rp. 31.)

Monroe, Nathaniel. Nathaniel Monroe, report to accompany S. 1781 [for relief of Nathaniel Monroe, alias Nathan Monroe]; submitted by Mr. Thomas. Jan. 7, 1916. 2 p. (S. rp. 30.)

National defense. Confidence of neutral nations, hearing, Jan. 13, 1916. 1916. ii+3-20 p. ‡

— Preparedness for national defense, hearings on bills for reorganization of Army and for creation of reserve Army; [statement of] Lindley M. Garrison. 1916. pt. 1, 58 p. ‡

Richart, Duncan G. Duncan Grant Richart, report to accompany S. 2266 [to authorize appointment of Duncan Grant Richart to grade of lieutenant in Army]; submitted by Mr. Sheppard. Jan. 5, 1916. 1 p. (S. rp. 24.) [Corrected print.]

NAVAL AFFAIRS COMMITTEE

Arms and armor. Armor plant for United States, hearings on S. 1417, to erect factory for manufacture of armor. [1st print.] 1916. pt. 1, 63 p. ‡

— Same. 2d print. 1916. pt. 1, 63 p. ‡

PENSIONS COMMITTEE

- Pensions.* Pensions and increase of pensions for certain soldiers and sailors of Civil War, etc., report to accompany H. R. 8493; submitted by Mr. Shively. Jan. 27, 1916. 86 p. (S. rp. 72.)
- Pensions and increase of pensions to certain soldiers and sailors of Civil War, etc., report to accompany S. 3518 [substituted for S. 85 and other bills]; submitted by Mr. Shively. Jan. 14, 1916. 74 p. (S. rp. 43.)
- Pensions and increase of pensions to certain soldiers and sailors of Civil War, etc., report to accompany S. 3984 [substituted for S. 9 and other bills]; submitted by Mr. Shively. Jan. 27, 1916. 76 p. (S. rp. 71.)

PHILIPPINES COMMITTEE

- Philippine Islands.* Government of Philippines, hearings on S. 351, to declare purpose of the people of United States as to future political status of the people of Philippine Islands and to provide more autonomous government for islands. 1915. 95 p. ‡

POST OFFICES AND POST ROADS COMMITTEE

- Calendar.* Legislative calendar, 64th Congress, 1915-16; no. 2-4. [1916.] Each 7 p. 4° ‡
- Postal savings-banks.* Postal Savings System, report to accompany H. R. 562 [to amend act approved June 25, 1910, authorizing Postal Savings System, relating to interest-bearing and noninterest-bearing deposits of depositors, and to administration of Postal Savings System by Post Office Department]; submitted by Mr. Bankhead. Jan. 25, 1916. 47 p. (S. rp. 65.) * Paper. 5c. 16—26080
- To amend postal savings act, report to accompany H. R. 562 [to amend act approved June 25, 1910, authorizing Postal Savings System, relating to interest-bearing and noninterest-bearing deposits of depositors]; submitted by Mr. Vardaman. Jan. 8, 1916. 2 p. (S. rp. 34.) [Corrected print. 1st print read incorrectly S. 382.]

PRINTING COMMITTEE

- Calendar of bills, resolutions, petitions, manuscripts, communications, etc., referred to Committee on Printing for its consideration and action thereon.* Jan. 7 and 21, 1916; no. 1 and 3. [1916.] 6 p. and 11 p. 4° [Calendar no. 2 not printed.] ‡
- Cattle.* Diseases of cattle, report to accompany S. J. Res. 19 [authorizing printing of Special report on diseases of cattle]; submitted by Mr. Gallinger. Jan. 10, 1916. 1 p. (S. rp. 37.)
- Horses.* Diseases of horse, report to accompany S. J. Res. 25 [authorizing printing of Special report on diseases of horse]; submitted by Mr. Gallinger. Jan. 10, 1916. 1 p. (S. rp. 36.)

PRIVILEGES AND ELECTIONS COMMITTEE

- Campaign funds.* Campaign funds in Presidential elections, report to accompany S. 669 [to limit use of campaign funds in Presidential and national elections]; submitted by Mr. Lea of Tennessee. Jan. 27, 1916. 1 p. (S. rp. 75.)
- Publicity of campaign expenses, report to accompany S. 665 [to codify, revise, and amend laws relating to publicity of contributions and expenditures made for purpose of influencing nomination and election of candidates for offices of Representative and Senator, limiting amount of campaign expenses]; submitted by Mr. Lea of Tennessee. Jan. 27, 1916. 1 p. (S. rp. 74.)
- Soliciting funds for political purposes, report to accompany S. 668 [making it unlawful for any Member of Congress to serve on or solicit funds for any political committee, club, or organization]; submitted by Mr. Lea of Tennessee. Jan. 27, 1916. 1 p. (S. rp. 73.)

PUBLIC LANDS COMMITTEE

- Calendar.* Legislative calendar, 64th Congress, Jan. 5-26, 1916; no. 1-4. [1916.] Each 31 p. or 38 p. 4° ‡
- Claims.* Court of Private Land Claims, report to accompany S. 1840 [to amend act to establish Court of Private Land Claims and to provide for settlement of private land claims in certain States and Territories, and acts amendatory, so as to extend time for filing small-holding claims in certain States and Territories]; submitted by Mr. Myers. Jan. 27, 1916. 1 p. (S. rp. 80.)
- Daeley, Richard.* Richard Daeley, report to accompany S. 809 [to accept application for land entry of Richard Daeley, assignee of Mrs. Evaline Gallagher]; submitted by Mr. Myers. Jan. 27, 1916. 2 p. (S. rp. 76.)
- Duchesne, Utah.* Patents for certain lands to Duchesne, Utah, report to accompany S. 36; submitted by Mr. Smoot. Jan. 27, 1916. 1 p. (S. rp. 86.)
- Engle, N. Mex.* Right of way near Engle, N. Mex., report to accompany S. 1843 [to acquire right of way near Engle, N. Mex., from Atchison, Topeka and Santa Fe Railway Company]; submitted by Mr. Myers. Jan. 27, 1916. 2 p. (S. rp. 81.)
- Frost, Daniel M.* Daniel M. Frost, report to accompany S. 33 [for relief of Daniel M. Frost]; submitted by Mr. Smoot. Jan. 27, 1916. 2 p. (S. rp. 85.)
- Game preserve* in State of Kansas, report to accompany S. 1793; submitted by Mr. Thompson. Jan. 24, 1916. 2 p. (S. rp. 62.)
- Griffiths, Thomas L.* Issuance of patent to Thomas L. Griffiths, report to accompany S. 6 [authorizing issuance of patent for lands to Thomas L. Griffiths]; submitted by Mr. Smoot. Jan. 19, 1916. 1 p. (S. rp. 52.)
- Leo N. Levi Memorial Hospital Association,* report to accompany S. 1388 [to furnish hot water from hot springs on Hot Springs Reservation for drinking and bathing purposes free of cost to Leo N. Levi Memorial Hospital Association]; submitted by Mr. Myers. Jan. 27, 1916. 1 p. (S. rp. 82.)
- Pensacola, Fla.* Releasing claim of United States to certain property at Pensacola, Fla., report to accompany S. 3581 [to issue patent to that portion of land, being fractional block, bounded on north and east by Bayou Cadet, on west by Cevallos street, and on south by Intendencia street, Pensacola, Fla.]; submitted by Mr. Myers. Jan. 27, 1916. 2 p. (S. rp. 78.)
- Releasing claim of United States to lot 306, Pensacola, Fla., report to accompany S. 3580; submitted by Mr. Myers. Jan. 27, 1916. 1 p. (S. rp. 77.)
- Roads.* Construction of wagon roads over public lands, report to accompany S. 22; submitted by Mr. Clark of Wyoming. Jan. 5, 1916. 1 p. (S. rp. 20.)
- Sevy, John L.* John L. Sevy, report to accompany S. 31 [for relief of John L. Sevy]; submitted by Mr. Smoot. Jan. 27, 1916. 2 p. (S. rp. 83.)
- Washington State.* Certain homestead entries in State of Washington, report to accompany S. 3132; submitted by Mr. Myers. Jan. 27, 1916. 14 p. (S. rp. 79.)
- Water-power.* Development of water power, report to accompany H. R. 408 [for development of water power and use of public lands in relation thereto]; submitted by Mr. Myers. Jan. 25, 1916. 19 p. (S. rp. 66 [pt. 1].) *Paper, 5c. 16-26081
- Development of water power, views of minority [etc.] to accompany H. R. 408 [for development of water power and use of public lands in relation thereto]; submitted by Mr. Works. Jan. 31, 1916. 27 p. (S. rp. 66, pt. 2.)
- Williams, William G., sr.* William G. Williams, sr., report to accompany S. 32 [for relief of William G. Williams, sr.]; submitted by Mr. Smoot. Jan. 27, 1916. 1 p. (S. rp. 84.)

SHIP PURCHASE LOBBY, ALLEGED, SPECIAL COMMITTEE TO INVESTIGATE

- Merchant marine.* Maintenance of lobby to influence legislation on ship-purchase bill, report pursuant to S. Res. 543 [63d Congress, authorizing appointment of committee to obtain information concerning interned ships in ports of United States and elsewhere, and what efforts have been made by certain parties or interests to prevent passage of S. 6856, commonly known as ship purchase bill, with views of minority]; submitted by Mr. Walsh. Jan. 5, 1916. 2 pts. in 1, 16 p. (S. rp. 25, 2 pts.) [Views of minority submitted by Mr. Sutherland.] 16-26082

WOMAN SUFFRAGE COMMITTEE

Woman suffrage. Woman suffrage, hearings on S. J. Res. 1 and S. J. Res. 2, proposing amendment to Constitution of United States extending right of suffrage to women. 1916. 75 p. ‡

— Woman suffrage, report to accompany S. J. Res. 1 [proposing amendment to Constitution of United States conferring upon women right of suffrage]; submitted by Mr. Thomas. Jan. 8, 1916. 5 p. (S. rp. 35.)

16—26083

COURT OF CLAIMS

Atlantic, Gulf & Pacific Company v. United States; evidence for claimant. [1916.] no. 29953, p. 697-943. ‡

Bowen, W. H., & Co. W. H. Bowen & Company v. United States; defendants' evidence [and] rebuttal evidence for claimants. [1915.] no. 30605, p. 131-243. ‡

Cases. Cases decided in Court of Claims at term of 1914-15, with abstract of decisions of Supreme Court in appealed cases, Oct. 1914-June, 1915; reported by William W. Scott. 1915. v. 50, cxli+455 p. il. * Sheep. \$1.50.

11—11998/7

— Cases dismissed by Court of Claims, letter transmitting list of cases which were dismissed for want of prosecution. Dec. 10, 1915. 17 p. (S. doc. 40.) ‡

— February calendar [of cases ready for trial or hearing], 1916. 1916. 9 p. [Half of the pages are blank.] ‡

— List of cases dismissed by Court of Claims. Jan. 24, 1916. 2 p. (S. doc. 97.) ‡

— Reports of Court of Claims in French spoliation cases to 63d Congress, 3d session, and 64th Congress, 1st session, index. [1916.] 3 p. ‡

Cochnower. James H. Cochnower v. United States, claimant's evidence. [1916.] no. 32862, p. 113-154. ‡

Cook. Wallace P. Cook and others v. Menominee tribe of Indians and United States; evidence for defendants. [1916.] nos. 32467-468, 32494-499, 32503-505, 32507-510, 32516-522, 32526-529, 32538-539, p. 329-344. ‡

Ellis. Martin Luther Ellis et al. v. United States; claimant's evidence. [1916.] no. 31275, p. 5-12. ‡

French spoliation claims. Syllabi of French spoliation opinions, as prepared for court by Judge Howry. [1915.] 17 p. ‡

Grand Trunk Western Railway Company v. United States; evidence for claimant. [1915.] no. 32589, p. 201-203. ‡

Hathaway. J. E. Hathaway v. United States; evidence for claimant. [1915.] no. 32443, p. 11-55, 1 tab. ‡

Hensalt. Heirs of Frederick Hensalt, findings of fact and conclusions in case of heirs of Frederick Hensalt. Jan. 6, 1916. 1 p. (H. doc. 502.) ‡

Joice. J. K. Joice v. United States; evidence filed by defendants. [1916.] no. 30671, p. 145-152. ‡

La May. L. F. La May et al. v. Menominee tribe of Indians; L. E. Whiting et al. v. [same]; George Cota et al. v. [same]; defendants' evidence. [1916.] no. 30825-827, p. 347-354. ‡

Manchester Liners, Limited. Manchester Liners, Ltd. [owner of steamship Manchester Engineer] v. United States; evidence for claimant. [1916.] no. 32441, p. 84-105. ‡

— Same; evidence for claimants and defendants. [1916.] no. 32441, p. 81-82. ‡

Marion County, W. Va. County court of Marion County, W. Va., v. United States; evidence for claimant. [1916.] no. 30836, p. 231-261. ‡

Monarch & Porter. Dana E. Brinck, receiver of Monarch & Porter, v. United States; evidence for claimant. [1916.] no. 31954, p. 363-383. ‡

Munday. Elizabeth Munday et al., findings in case of Elizabeth Munday, Mary Munday, and Catherine Teague, heirs of Samuel Munday. Jan. 6, 1916. 2 p. (H. doc. 501.) ‡

- Nelson.* John A. Nelson v. United States; evidence. [1916.] no. 33053, p. 5-16. ‡
- Opinions;* by George W. Atkinson, 1912-15, [title-page and index to] v. 2. 1916. v p. †
- Philadelphia, Pa.* City of Philadelphia [Pa.] v. United States; evidence for defendants. [1916.] no. 14828, Congressional, p. 209-216. ‡
- Printing and binding,* Court of Claims, urgent estimate of deficiency in appropriation for printing and binding. Jan. 26, 1916. 2 p. (S. doc. 258) ‡
- Rand.* Jennie Lathrop Rand v. United States; [evidence]. [1916.] no. 32970, p. 33-83. ‡
- Rio Grande Junction Railway Company* v. United States; evidence for claimant. [1916.] no. 32746, p. 39-48. ‡
- Union Pacific Railroad Company* v. United States; evidence for claimant. [1916.] no. 33056, p. 7-9. ‡

DISTRICT OF COLUMBIA

- Commissioners.* Annual report of commissioners of District of Columbia, year ended June 30, 1915. 1915. v. 1, 806 p. 1 tab. [This contains the report of the commissioners and miscellaneous reports.] * Cloth, 65c. S-16038
— Same. (H. doc. 89.)
- Juvenile Court.* Reports of clerk and chief probation officer, Juvenile Court, District of Columbia, reports of clerk and chief probation officer for 2 years ending June 30, 1915, with letter of transmittal from judge of said court. Jan. 18, 1916. 55 p. (H. doc. 594.) ‡
- Militia.* Appropriation for District of Columbia militia. Jan. 6, 1916. 3 p. (H. doc. 473.) ‡
- Police Department.* Deficiency appropriation, Metropolitan police, District of Columbia, communication submitting item of legislation in connection with appropriation contained in District of Columbia act of Mar. 3, 1915 [for purchase of motor vehicles]. Jan. 8, 1916. 2 p. (H. doc. 513.) ‡
- Purchasing officer.* Report of purchasing officer of District of Columbia, fiscal year 1915. 1915. 8 p. † Purchasing Officer, D. C. 14-13110/3

FEDERAL RESERVE BOARD

- Federal reserve banks.* Eligibility of candidates for directorships [of Federal reserve banks]. Dec. 27, 1915. 1 p. 4° (Circular 21, 1915.) †
- Federal reserve bulletin,* Jan. 1916; [v. 2, no. 1]. 1916. iv+1-50+i p. 4°
† Paper, 20c. single copy, \$2.00 a yr. 15-26318

FEDERAL TRADE COMMISSION

- Business.* Helpful activities to strengthen American business; [by Edward N. Hurley]. Jan. 1916. 4 p. † 16-26084
- Population.* Places in United States having, in 1910, 2,500 inhabitants or more. 1916. 10 p. * Paper, 5c. 16-26085
- Reports.* Annual report of Federal Trade Commission [Mar. 16-June 30, 1915]. Jan. 5, 1916. 16 p. (H. doc. 475.) * Paper, 5c. 15-26170

FREEDMAN'S SAVINGS AND TRUST COMPANY

- Reports.* Annual report of commissioner of Freedman's Savings & Trust Co., letter transmitting annual report, year ending Dec. 1, 1915. Jan. 13, 1916. 2 p. (H. doc. 569.) ‡ 6-6324

GOVERNMENT PRINTING OFFICE

Appropriations. Estimate of deficiencies, Government Printing Office, communication submitting urgent estimates of deficiencies in appropriations for Government Printing Office. Jan. 19, 1916. 2 p. (H. doc. 609.) [Corrected print.] ‡

DOCUMENTS OFFICE

- Alaska*, list of public documents for sale by superintendent of documents. Jan. 1916. 32 p. (Price list 60, 2d edition.) † 16—26086
- Army and militia*, list of public documents for sale by superintendent of documents. Jan. 1916. 24 p. (Price list 19, 5th edition.) † 16—26027
- Birds and wild animals*, list of publications for sale by superintendent of documents. Jan. 1916. 16 p. (Price list 39, 5th edition.) † 16—26087
- Congressional documents.* Index to reports and documents of 63d Congress, 3d session, Dec. 7, 1914—Mar. 4, 1915, with numerical lists and schedule of volumes. 1916. no. 22; 134 p. * Cloth, 30c. 6—20448/2
- Same. (H. doc. 1722, 63d Cong. 3d sess.)
- Monthly catalogue*, United States public documents, no. 252; Dec. 1915. 1916. p. 219—292. * Paper, 10c. single copy, \$1.10 a yr. 4—18088/3
- Soils and fertilizers*, list of Government publications for sale by superintendent of documents. Jan. 1916. 24 p. (Price list 46, 9th edition.) † 16—26028

INTERIOR DEPARTMENT

NOTE.—The decisions of the Department of the Interior in pension cases are issued in slips and in signatures, and the decisions in land cases are issued in signatures, both being published later in bound volumes. Subscribers may deposit \$1.00 with the Superintendent of Documents and receive the contents of a volume of the decisions of either kind in separate parts as they are issued. Prices for bound volumes furnished upon application to the Superintendent of Documents.

- Blackfeet irrigation project.* Lands for irrigation project. Blackfeet Indian Reservation, Mont., report of all reservations of public lands made in conformity with act of June 25, 1910. Jan. 5, 1916. 1 p. (H. doc. 477.) ‡
- Columbia Hospital for Women and Lying-in Asylum.* Report of completion of Columbia Hospital for Women and Lying-in Asylum, with recommendations, letter transmitting letter from superintendent of Capitol building and grounds reporting completion of Columbia Hospital for Women and Lying-in Asylum and making recommendations regarding custodial care thereof [with memorandum of Interior Department regarding legislation in connection with hospital and appropriations therefor]. Jan. 6, 1916. 6 p. (H. doc. 500.) ‡
- Hot springs.* General information regarding hot springs of Arkansas. [1916.] 10 p. il. † 12—35070/3
- Imperial Valley, Cal.*, construction works for protecting lands and property along Colorado River, letter transmitting report of consulting engineer relative to protecting lands and property in Imperial Valley and elsewhere along Colorado River. Jan. 5, 1916. 2 p. (S. doc. 232.) [Letter of transmittal only.] ‡
- Irrigation projects.* Cost account of irrigation projects on Indian reservations, cost account of all moneys from whatever source derived expended on each such irrigation project on Indian reservations, allotments, and lands. Dec. 7, 1915. 17 p. il. (H. doc. 177.) ‡
- Huntley project, Mont., 1st unit, public notice. Dec. 23, 1915. 1 p. 4° †
- Jocko Reservation.* Lands reserved for power and reservoir sites, Flathead [or Jocko] Indian Reservation, Mont. Jan. 5, 1916. 1 p. (H. doc. 476.) ‡
- Morrison, John G., jr.* No. 2908, Court of Appeals of District of Columbia, Jan. term, 1916, John G. Morrison, jr., for and on behalf of himself and all other members of Chippewa tribe of Indians in Minnesota similarly situated, v. Franklin K. Lane, Secretary of Interior, Cato Sells, commissioner of General Land [Indian Affairs] Office, and John Burke, treasurer of United States, appeal from Supreme Court of District of Columbia; brief and argument on behalf of Secretary of Interior and commissioner of Indians affairs. 1916. cover-title, 12 p. ‡

- National parks and reserves.* Improvement and management of national parks, communication relating to administration of appropriations for improvement and management of national parks, and submitting item of legislation relating thereto. Jan. 8, 1916. 22 p. (H. doc. 515.) ‡ 16—26088
- Report on Sullys Hill Park, Casa Grande ruin, Muir Woods, Petrified Forest, and other national monuments, including list of bird reserves, 1915, 1915. 65 p. il. † 12—35816/9
- Patent Office.* Deficiency appropriation for printing and binding, Patent Office, communication submitting further estimate of deficiency in appropriation for printing and binding for Patent Office, fiscal year 1916. Jan. 14, 1916. 2 p. (H. doc. 575.) ‡
- Pensions.* [Decisions of Department of Interior in appealed pension and bounty-land claims, v. 20, slip] 44. [1916.] 5 p. 12—29422/4
- Public lands.* Decisions [of Department of Interior in cases] relating to public lands, v. 44, [signatures] 8-22. [1915.] p. 113-352. 7—23651/5
- Reports.* Annual report of Secretary of Interior, fiscal year 1915. 1915. x+221 p. il. * Paper, 25c.
- Yosemite National Park.* Contract with D. J. Desmond Commissary Company, general transportation, Yosemite National Park, 1915. 1916. 14 p. 4° ‡
- Contract with D. J. Desmond Commissary Co., hotels and chalets, Yosemite National Park, 1915. [1916.] 10 p. 4° ‡

ALASKA

- Report of governor of Alaska.* [fiscal year] 1915 [with list of Government publications on Alaska]. 1915. 116 p. map. † Interior Dept. 14—30044

CAPITOL BUILDING AND GROUNDS SUPERINTENDENT

- Report of superintendent of Capitol building and grounds,* fiscal year 1915. 1915. 14 p. † 6—24830/2

COLUMBIA INSTITUTION FOR THE DEAF

- Reports.* 58th annual report by Columbia Institution for the Deaf, fiscal year 1915. 1915. 26 p. † 6—35346

CRATER LAKE NATIONAL PARK

- Report of superintendent of Crater Lake National Park.* [fiscal year] 1915. 1915. 18 p. il. † 11—6119/2

EDUCATION BUREAU

- Alaska.* Report on work of Bureau of Education for natives of Alaska, [fiscal year] 1913-14. 1915. 52+iv p. 1 pl. 16 p. of pl. map. (Bulletin 48, 1915.) * Paper, 20c. E 13—1875/3
- Education.* Monthly record of current educational publications, Jan. 1916; compiled by Library Division. 1916. 22 p. (Bulletin 4, 1916.) * Paper, 5c. E 12—227/2
- Educational directory.* [Extract from Bulletin, 1915, no. 43] Educational directory, 1915-16: [Table 1, Officers of Bureau of Education; Table 2, Principal State school officers; Table 3, Officers of State boards of education; Table 4, Executive officers of State library commissions]. [1915.] p. 5-12. † E 13—213/2

NOTE.—These and the succeeding tables, under the heading Educational directory, are the only tables in Bulletin 43, 1915, which were issued separately. Tables 6, 9, 11, 14-16, 18, 20, 24-26, 30, 31, and 33 were not reprinted in separate form.

- Same: [Table 5, Superintendents of public schools in cities and towns of 2,500 population and over]. [1915.] [1]+12-28 p. †
- Same: [Table 7, County superintendents; Table 8, Township and district superintendents]. [1915.] [1]+30-58 p. †
- Same: [Table 10, University and college presidents]. [1915.] [1]+70-80 p. †

- Educational directory*—Continued. Same: [Table] 12, Presidents and deans of professional schools. [1915.] p. 85-96. †
- Same: [Table] 13, Principals of normal and kindergarten training schools. [1915.] p. 97-104. †
- Same: [Table] 17, Industrial education. [1915.] p. 109-114. †
- Same: [Table 19, Summer school directors]. [1915.] [1]+120-136 p. †
- Same: [Table 21, Librarians of public and society libraries; Table 22, Directors of library schools; Table 23, Educational boards and foundations]. [1915.] [1]+148-168 p. †
- Same: [Table] 27, International associations of education; [Table 28, American educational associations; Table 29, Learned and civic organizations]. [1915.] p. 171-183. †
- Same: [Table 32, Educational periodicals]. [1915.] [1]+186-189 p. †
- Report of commissioner of education, year ended June 30, 1915.* 1915. v. 1, xx+780 p. il. (H. doc. 25.) * Cloth, 65c. 4-18120/6
- Textbooks.* Free textbooks and State uniformity [with bibliography]; by A. C. Monahan. 1915. 67+iv p. (Bulletin 36, 1915; whole no. 663.) * Paper, 10c. E 16-216

FIVE CIVILIZED TRIBES SUPERINTENDENT

- Report of superintendent for Five Civilized Tribes, accompanied by reports of supervisor of schools and mining trustees for Choctaw and Chickasaw nations, fiscal year 1915.* 1915. 105 p. † Interior Dept. 6-35346/6

GEOLOGICAL SURVEY

NOTE.—The publications of the United States Geological Survey consist of annual reports (restricted to one volume each, beginning with report for 1902), bulletins, Mineral resources, Professional papers, and Water-supply papers; and maps, Monographs, and folios of the Geologic atlas (issued in Library and Field editions) and the Topographic atlas of the United States, which are sold at prices ranging from 5c. to \$11.00 each. A wholesale rate has been established for topographic and geologic folios (either Library or Field editions), so that a discount of 40 per cent from the retail price is now allowed on all orders the net cost of which amounts to \$3.00 or more. This rate applies on an order of either maps or folios alone or for maps and folios together, but does not apply to the folios sold at 5c. each on account of damage by fire. Address the Director of the Geological Survey, Washington. For topographic sheets see next page.

- Aztec gold mine*, Baldy, N. Mex.; by Willis T. Lee. Jan. 15, 1916. ii+325-330 p. il. (Bulletin 620 N.) †
- Cassiterite in San Diego County, Cal.*; by Waldemar T. Schaller. Jan. 15, 1916. ii+351-354+i p. il. (Bulletin 620 P.) †
- Colorado River.* Surface water supply of United States, 1913: pt. 9, Colorado River basin; Nathan C. Grover, chief hydraulic engineer, Robert Follansbee, E. A. Porter, and G. A. Gray, district engineers. 1916. 260 p. 2 p. of pl. (Water-supply paper 359.) [Prepared in cooperation with Arizona, Utah, and New Mexico.] * Paper, 15c. GS 16-106
- Same. (H. doc. 1077, 63d Cong. 2d sess.)
- Geology.* Shorter contributions to general geology, 1915; David White, chief geologist. 1916. iv+120 p. il. 5 pl. 2 maps, 4° (Professional paper 95.) * Paper, 20c. GS 15-90/3

CONTENTS.—Composition of muds from Columbus Marsh, Nev.; by W. B. Hicks.—Eocene glacial deposits in southwestern Colorado; by Wallace W. Atwood.—Relation of Cretaceous formations to Rocky Mountains in Colorado and New Mexico; by Willis T. Lee.—Ancient volcanic eruption in upper Yukon basin; by Stephen R. Capps.—Evaporation of potash brines; by W. B. Hicks.—Erosion intervals in Eocene of Mississippi embayment; by Edward Wilber Berry.—Preliminary report on diffusion of solids; by C. E. Van Orstrand and F. P. Dewey.—Notes on geology of Gravina Island, Alaska; by Philip S. Smith.—Age of Ocala limestone; by Charles Wythe Cooke.—Index.

- Same. (H. doc. 447.)
- Gilpin County, Colo.* Preliminary report on economic geology of Gilpin County, Colo.; by Edson S. Bastin and James M. Hill. Jan. 21, 1916. iv+295-323 p. il. 1 pl. 2 maps. (Bulletin 620 M.) †
- Gold and silver, [calendar year] 1914, general report*; by H. D. McCaskey. Jan. 20, 1916. v+829-865 p. [From Mineral resources, 1914, pt. 1.] †

Hudson Bay. Surface water supply of United States, 1914: pt. 5, Hudson Bay and upper Mississippi River basins [with stream-gaging stations and publications relating to water resources, 1885-1914]; Nathan C. Grover, chief hydraulic engineer, W. G. Hoyt and A. H. Horton, district engineers. 1915. 247+xxxix p. 2 p. of pl. (Water-supply paper 385.) [Prepared in cooperation with Minnesota, Wisconsin, Iowa, and Illinois.] * Paper, 15c.

GS 16-105

— Same. (H. doc. 85.)

Lead. [calendar year] 1914, general report; by C. E. Siebenthal. Jan. 14, 1916. v+799-827 p. il. [From Mineral resources, 1914, pt. 1.] †

Mines and mineral resources. Public interest in mineral resources; by George Otis Smith. Dec. 31, 1915. cover-title, p. 1a-9a. [From Mineral resources, 1915, pt. 1.] †

Petroleum. Oil and gas near Basin, Big Horn County, Wyo.; by Charles T. Lupton. Jan. 21, 1916. ii+157-190 p. il. 2 maps, 1 tab. (Bulletin 621 L.) †

— Petroleum, [calendar year] 1914 [with list of Geological Survey publications, 1901-14, on oil fields of United States]; by John D. Northrop. Jan. 12, 1916. v+893-1098 p. [From Mineral resources, 1914, pt. 2.] †

Philipsburg folio, Mont.; by F. C. Calkins and W. H. Emmons. [Library edition.] Washington, Geological Survey, 1915. cover-title, 26 p. il. 1 pl. 3 maps, large 4° (Geologic atlas of United States 196.) † Paper, 25c.

GS 16-87/3

Publications. New publications, list 92; Dec. 1915. [1916.] 4 p. [Monthly.] †

— Same, list 93; Jan. 15, 1916. [1916.] 1 p. f° [Monthly. Multi-graphed.] †

Stone industry, [calendar year] 1914 [with list of Geological Survey publications on building and other stone, slate, and road metal]; by G. F. Loughlin. Dec. 31, 1915. iii+819-891 p. 1 pl. [From Mineral resources, 1914, pt. 2.] †

Teton County, Mont. Geology and coal resources of northern Teton County, Mont.; by Eugene Stebinger. Jan. 5, 1916. iii+117-156 p. il. 2 maps. (Bulletin 621 K.) †

Texas. Natural gas resources of parts of north Texas: Gas in area north and west of Fort Worth, by Eugene Wesley Shaw; Gas prospects south and southeast of Dallas, by George Charlton Matson; with Notes on gas fields of central and southern Oklahoma, by Carroll H. Wegemann. 1916. 126 p. il. 2 pl. 5 maps, 2 are in pocket. (Bulletin 629.) [Prepared in cooperation with Dallas and Fort Worth, Tex.] * Paper, 20c. GS 16-71

Water-power. People's interest in water-power resources; by George Otis Smith. Jan. 10, 1916. [1]+1-8 p. (Water-supply paper 400 A.) †

Zinc. Origin of zinc and lead deposits of Joplin region, Mo., Kans., and Okla. [with list of publications concerning analyses of zinc-bearing and related waters]; by C. E. Siebenthal. 1915. 283 p. il. 5 pl. 6 maps. (Bulletin 606.) * Paper, 25c. GS 16-3

— Same. (H. doc. 1688, 63d Cong. 3d sess.)

Topographic sheets

NOTE.—The Geological Survey is making a topographic map of the United States. The sheets of which it is composed are projected without reference to political divisions, and are designated by some prominent town or natural feature found on them. Three scales are ordinarily used, 1:62,500, 1:125,000, and 1:250,000. These correspond, approximately, to 1 mile, 2 miles, and 4 miles to 1 linear inch, covering, respectively, average areas of 230, 920, and 3,700 square miles. For some areas of particular importance special large-scale maps are published. The usual size, exclusive of the margin is about 17.5 inches in height by 11.5 to 16 inches in width, the latter varying with the latitude. A description of the topographic map is printed on the reverse of each sheet.

Nearly two-fifths of the area of the country, excluding outlying possessions, has been mapped, every State being represented. Massachusetts, Connecticut, Rhode Island, New Jersey, and the District of Columbia are completely mapped. Sheets of the regular size are sold by the Survey at 10c. each; but in lots of 50 or more copies, whether of the same sheet or of different sheets, the price is 6c. each. In no case can orders be filled at the wholesale rate unless the sum remitted solely for topographic maps amounts to at least \$3.00.

California. California, Cooperstown quadrangle, lat. 37° 37' 30"-37° 45', long. 120° 30'-120° 37' 30'. Scale 1:31,680, contour interval 5 ft. [Washington, Geological Survey] edition of 1916. 17.3×13.8 in. † 10c.

- California*—Continued. California, Dixon quadrangle, lat. $38^{\circ} 22' 30''$ – $38^{\circ} 30'$, long. $121^{\circ} 45'$ – $121^{\circ} 52' 30''$. Scale 1:31,680, contour interval 5 ft. [Washington, Geological Survey] edition of 1916. 17.2×13.6 in. † 10c.
- California, Hershey quadrangle, lat. $38^{\circ} 52' 30''$ – 39° , long. $121^{\circ} 52' 30''$ – 122° . Scale 1:31,680, contour interval 5 ft. [Washington, Geological Survey] edition of 1916. 17.2×13.5 in. † 10c.
- California, Midway quadrangle, lat. $37^{\circ} 42' 30''$ – $37^{\circ} 45'$, long. $121^{\circ} 30'$ – $121^{\circ} 37' 30''$. Scale 1:31,680, contour interval 5 ft. Preliminary edition. [Washington, Geological Survey] edition of 1916. 16.8×13.7 in. [Map covers only a portion of the sheet, the actual measurement being 5.8×13.7 in.] † 10c.
- California, Montpelier quadrangle, lat. $37^{\circ} 30'$ – $37^{\circ} 37' 30''$, long. $120^{\circ} 37' 30''$ – $120^{\circ} 45'$. Scale 1:31,680, contour interval 5 ft. [Washington, Geological Survey] edition of 1916. 17.3×13.8 in. † 10c.
- California, Paulsell quadrangle, lat. $37^{\circ} 37' 30''$ – $37^{\circ} 45'$, long. $120^{\circ} 37' 30''$ – $120^{\circ} 45'$. Scale 1:31,680, contour interval 5 ft. [Washington, Geological Survey] edition of 1915. 17.2×13.7 in. † 10c.
- California, Romain quadrangle, lat. $37^{\circ} 30'$ – $37^{\circ} 37' 30''$, long. $121^{\circ} 15'$ – $121^{\circ} 22' 30''$. Scale 1:31,680, contour interval 5 ft. Preliminary edition. [Washington, Geological Survey] edition of 1916. 17.3×13.8 in. † 10c.
- California, Spenceville quadrangle, lat. 39° – $39^{\circ} 07' 30''$, long. $121^{\circ} 15'$ – $121^{\circ} 22' 30''$. Scale 1:31,680, contour interval 5 ft. Preliminary edition. [Washington, Geological Survey] edition of 1915. 17.2×13.5 in. † 10c.
- California, Three Tree Flat quadrangle, lat. $37^{\circ} 30'$ – $37^{\circ} 37' 30''$, long. $120^{\circ} 30'$ – $120^{\circ} 37' 30''$. Scale 1:31,680, contour interval 5 ft. [Washington, Geological Survey] edition of 1916. 17.3×13.8 in. † 10c.
- California, Tracy quadrangle, lat. $37^{\circ} 37' 30''$ – $37^{\circ} 45'$, long. $121^{\circ} 22' 30''$ – $121^{\circ} 30'$. Scale 1:31,680, contour interval 5 ft. Preliminary edition. [Washington, Geological Survey] edition of 1916. 17.2×13.8 in. † 10c.
- Idaho*–*Wyoming*, Freedom quadrangle, lat. $42^{\circ} 45'$ – 43° , long. 111° – $111^{\circ} 15'$. Scale 1:62,500, contour interval 50 ft. [Washington, Geological Survey] edition of 1915. 17.5×12.9 in. † 10c.
- Illinois*, Marseilles quadrangle, lat. $41^{\circ} 15'$ – $41^{\circ} 30'$, long. $88^{\circ} 30'$ – $88^{\circ} 45'$. Scale 1:62,500, contour interval 20 ft. [Washington, Geological Survey] edition of 1916. 17.5×13.2 in. † 10c.
- Minnesota*, Aitkin quadrangle, lat. $46^{\circ} 30'$ – $46^{\circ} 45'$, long. $93^{\circ} 30'$ – $93^{\circ} 45'$. Scale 1:62,500, contour interval 10 ft. [Washington, Geological Survey] edition of 1915. 17.5×12.1 in. † 10c.
- Montana*, Wolf Point quadrangle, lat. 48° – $48^{\circ} 15'$, long. $105^{\circ} 30'$ – $105^{\circ} 45'$. Scale 1:62,500, contour interval 20 ft. [Washington, Geological Survey] edition of 1916. 17.5×11.8 in. † 10c.
- Ohio*, Mount Gilead quadrangle, lat. $40^{\circ} 30'$ – $40^{\circ} 45'$, long. $82^{\circ} 45'$ – 83° . Scale 1:62,500, contour interval 10 ft. [Washington, Geological Survey] edition of 1916. 17.5×13.4 in. † 10c.
- Texas*, Mission quadrangle, lat. $26^{\circ} 05'$ – $26^{\circ} 15'$, long. $98^{\circ} 15'$ – $98^{\circ} 30'$. Scale 1:62,500, contour interval 5 ft. [Washington, Geological Survey] edition of 1916. 11.7×15.8 in. † 10c.
- Vermont*, St. Albans quadrangle, lat. $44^{\circ} 45'$ – 45° , long. 73° – $73^{\circ} 15'$. Scale 1:62,500, contour interval 20 ft. [Washington, Geological Survey] edition of 1916. 18.4×12.5 in. † 10c.
- Virginia*, Regina quadrangle, lat. $37^{\circ} 15'$ – $37^{\circ} 30'$, long. $82^{\circ} 15'$ – $82^{\circ} 30'$. Scale 1:62,500, contour interval 50 ft. Preliminary edition. [Washington, Geological Survey] edition of 1916. 17.5×14 in. [Map covers only a portion of the sheet, the actual measurement being 6.5×9.6 in.] † 10c.

GLACIER NATIONAL PARK

Report by supervisor of Glacier National Park, 1915. 1915. 21 p. ill. †
12—29087/3

HAWAII

Report by governor of Hawaii, fiscal year 1915. 1915. 79 p. 8 pl. †
GS 12—562

HOT SPRINGS RESERVATION

Report of superintendent of Hot Springs Reservation, fiscal year 1915. 1915. 31 p. 2 maps. [Map, with title, Map of portion of U. S. Government reservation, Hot Springs, Ark., for use in connection with Oertel system of graduated exercise, was also issued separately.] † Re—1266

INDIAN AFFAIRS OFFICE

Circulars. Subject index of Indian Office Circulars 160-1000, July 8, 1907-June 25, 1915. 1916. 39 p. ‡ 16-26089

Reports. [84th] report of commissioner of Indian affairs, fiscal year 1915 [with statistical tables]. 1915. 219 p. map. * Paper, 15c. 8-33623/3

CARLISLE INDIAN SCHOOL

Red man, Jan. 1916; [v. 8, no. 5]. Carlisle Indian Press [Carlisle, Pa., 1916]. cover-title, p. 145-182. il. 6 p. of pl. large 8° [Monthly except July and August.] † Paper, \$1.00 a yr. 11-24446

INDIAN COMMISSIONERS BOARD

Reports. 46th annual report of Board of Indian Commissioners, fiscal year 1915. 1915. 21 p. † 11-11229/2

LAND OFFICE, GENERAL

NOTE.—The General Land Office publishes a large general map of the United States, which is sold at \$1.00; and also separate maps of the States and Territories in which public lands are to be found, which are sold at 25c. per sheet. California is in 2 sheets. Address the Superintendent of Documents, Washington, D. C.

Public lands. Land withdrawals from settlement, etc., report on land withdrawals from settlement, location, sale, or entry under provisions of act of Congress approved June 25, 1910. Jan. 4, 1916. 5 p. (H. doc. 466.) ‡

MINES BUREAU

Coal. Graphic studies of ultimate analyses of coals [with list of literature consulted], by Oliver C. Ralston; with preface, by Horace C. Porter. [1st edition.] [Dec.] 1915. 41 p. il. 3 pl. (Technical paper 93.) [Includes list of Mines Bureau publications on fuel technology.] * Paper, 10c. 16-26026

— Some properties of water in coal; by Horace C. Porter and O. C. Ralston. [1st edition.] [Jan.] 1916. 30 p. il. (Technical paper 113.) [Includes list of Mines Bureau publications on fuel technology.] * Paper, 5c. 16-26090

Lignite. Economic methods of utilizing western lignites; by E. J. Babcock. [1st edition.] [Nov.] 1915. 73 p. il. 5 pl. (Bulletin 89.) [Includes list of Mines Bureau publications on fuel technology.] * Paper, 15c. 16-26091

Locomotives. Gasoline mine locomotives in relation to safety and health [with selected bibliography], by O. P. Hood and R. H. Kudlich; with chapter on Methods of analyzing exhaust gases, by George A. Burrell. [1st edition.] [Oct.] 1915. vi+3-83 p. il. 3 pl. (Bulletin 74.) [Includes list of Mines Bureau publications on petroleum technology.] * Paper, 15c. 16-26092

Mine accidents. Accidents from falls of roof and coal; by George S. Rice. [Revised edition.] [Dec.] 1915. 18 p. (Miners' circular 9.) * Paper, 5c. 16-26093

— Monthly statement of coal-mine fatalities in United States, Nov. 1915; compiled by Albert H. Fay. [Jan.] 1916. 17 p. * Paper, 5c. 14-30541

Mine gases. Explosibility of gases from mine fires; by George A. Burrell and George G. Oberfell. [1st edition.] 1915 [Jan. 1916]. 31 p. il. (Technical paper 134.) [Includes list of Mines Bureau publications on mine fires and explosions.] * Paper, 5c. 16-26094

Pottery. Casting of clay wares; by Taine G. McDougal. [1st edition.] [Jan.] 1916. 26 p. il. (Technical paper 126; Mineral technology 16.) [Includes list of Mines Bureau publications on mineral technology.] * Paper, 5c. 16-26095

MOUNT RAINIER NATIONAL PARK

Report by supervisor of Mount Rainier National Park, 1915. 1915. 22 p. il. †
11-4118/3

NATIONAL PARKS, GENERAL SUPERINTENDENT AND LANDSCAPE
ENGINEER OF

Report of general superintendent and landscape engineer of national parks,
1915. 1915. 31 p. il. † 16-26096

PATENT OFFICE

NOTE.—The Patent Office publishes Specifications and drawings of patents in single copies. These are not enumerated in this catalogue, but may be obtained for 5c. each at the Patent Office.

A variety of indexes, giving a complete view of the work of the Patent Office from 1790 to date, are published at prices ranging from 25c. to \$10 per volume and may be obtained from the Superintendent of Documents. The Rules of practice and pamphlet Patent laws are furnished free of charge upon application to the Patent Office. The Patent Office issues coupon orders in packages of 20 at \$1.00 per package, or in books containing 100 coupons at \$5.00 per book. One coupon will procure a specification with drawing. These coupons are good until used, but are only to be used for orders sent to the Patent Office. For schedule of office fees, address Chief Clerk, Patent Office.

Bastian, Charles O. In Court of Appeals of District of Columbia, Oct. term, 1915, patent appeal no. 984, in re application for letters patent of Charles Orme Bastian and Albert Edward Salisbury for electric lamps of character known as vapor lamps or vapor arc lamps; brief for commissioner of patents, 1915. cover-title, 11 p. ‡

Inventions. Changes in classification [of inventions], order 2230, 2232, and 2233; Nov. 19-Dec. 3, 1915. [1915.] 4 l. large 8° [From Official gazette, v. 221, no. 2.] ‡

— Same, order 2234; Dec. 13, 1915. [1915.] 1 p. large 8° [From Official gazette, v. 221, no. 4.] ‡

Inventors. Alphabetical list of patentees to whom patents were issued, Nov. 1915 [with list of inventions]. [1915.] cxlviii p. large 8° [Monthly index to Official gazette.] * Paper, 10c. single copy, included in price of Official gazette for subscribers.

— Same, Dec. 1915 [with list of inventions]. [1916.] cxxiv p. large 8° [Monthly index to Official gazette.]

Official gazette. Official gazette, Jan. 4-25, 1916; v. 222, no. 1-4, 1916. cover-titles, 1316+[cxxxviii] p. il. large 8° [Weekly.] * Paper, 10c. single copy, \$5.00 a yr. 4-18256/3

NOTE.—Contains the patents, trade-marks, designs, and labels issued each week; also decisions of the Commissioner of Patents and of the United States courts in patent cases.

— Same [title-page, errata, index to decisions, etc., to] v. 219, 1915, [3]+1241-44 p. large 8° * Paper, 10c. single copy, included in price of Official gazette for subscribers.

— Same [title-page, errata, index to decisions, etc., to] v. 220, 1915, [3]+1723-26 p. large 8°

Patents. Classification of patents issued Jan. 4-25, 1916. [1916.] Each 2 p. large 8° [Weekly. From Official gazette, v. 222, no. 1-4.] †

Pope, Harry M. In Court of Appeals of District of Columbia, Jan. term, 1916, patent appeal no. 998, in matter of application of Harry M. Pope, improvement in electric igniters; brief for commissioner of patents, 1915. cover-title, 13 p. il. ‡

Report to Secretary of Interior by commissioner of patents, fiscal year 1915. 1915. 6 p. † 12-3671/3

Rules of practice in Patent Office. [20th edition] revised July 17, 1907, 9th reprint, Dec. 1, 1915, with supplement. [Reprint] 1915. 124 p. 4 pl. † 11-35789/4

Stolp, Oscar. In Court of Appeals of District of Columbia, Jan. term, 1916, patent appeal no. 1008, in re Oscar Stolp, improvements in vehicle spring and frame; brief for commissioner of patents, 1915. cover-title, 6 p. ‡

United States Tire Company. In Court of Appeals of District of Columbia, Jan. term, 1916, patent appeal no. 1020, in re application of United States Tire Co., trade-mark for rubber vehicle tires comprising word "chain"; brief for commissioner of patents. 1916. cover-title. 4 p. ‡

PENSION BUREAU

Surgeons. Instructions to examining surgeons; approved Jan. 3, 1916. 1915. 23 p. ‡

PLATT NATIONAL PARK

Report by superintendent of Platt National Park. [fiscal year] 1915. 1915. 16 p. † 15-12380/3

RECLAMATION SERVICE

Engineering. List of engineering articles [relating to work of Reclamation Service] no. 1, with index. [Reprint] 1915. 19 p. [From 12th annual report, 1913, with addition of index. Title-page reads incorrectly 14th annual report.] † 14-30105/4

— Same; no. 2, with index. 1916. 21 p. [From 14th annual report, 1915, with addition of index.] †

Reclamation record. Index [to] Reclamation record, v. 6, 1915. [1916.] p. 585-596, 4°

— Reclamation record, v. 7, no. 2; Feb. 1916. [1916.] p. 49-96, il. large 8° [Monthly.] 9-35252/3

NOTE.—The Reclamation record is published in the interests of the settlers on the reclamation projects, its aim being to raise the general average of success on these projects. It contains much valuable matter of interest to farmers. The Record is sold for 50 cents a year, payable in advance. Subscriptions may be forwarded to the Chief Clerk, U. S. Reclamation Service, Washington, D. C., and remittances (postal money order or New York draft) should be made payable to the Special Fiscal Agent, U. S. Reclamation Service. Postage stamps will not be accepted.

Reports. 14th annual report of Reclamation Service. [fiscal year] 1914-15; A. P. Davis, director and chief engineer. 1915. vii+521 p. * Cloth, 50c.

— Same. (H. doc. 38.) GS 6-71/3

ROCKY MOUNTAIN NATIONAL PARK

Report of acting supervisor of Rocky Mountain National Park. 1915. 1915. 22 p. il. †

SEQUOIA AND GENERAL GRANT NATIONAL PARKS

Report by superintendent of Sequoia and General Grant National Parks. [Oct. 1, 1914-Aug. 10] 1915. 1915. 24 p. il. † 9-35220/3

WIND CAVE NATIONAL PARK

Report by supervisor of Wind Cave National Park. [fiscal year] 1915. 1915. 16 p. il. †

INTERSTATE COMMERCE COMMISSION

NOTE.—The bound volumes of the decisions, usually known as Interstate Commerce Commission reports, are sold by the Superintendent of Documents. Separate opinions are sold on subscription, price \$1.00 per volume; single copies, 5 cents each.

Apples. No. 6987. Public Service Commission of Missouri et al. *v.* Wabash Railroad Company et al.; decided Dec. 24, 1915; [report of commission]. [1916.] p. 297-301. ([Opinion] 3275.) [From Interstate Commerce Commission reports, v. 37.] * Paper, 5c.

Appropriations. Estimate of deficiency appropriation, Interstate Commerce Commission, communication submitting urgent estimates of deficiencies in appropriations, fiscal year 1916. Jan. 10, 1916. 2 p. (H. doc. 520.) †

- Asphalt.** No. 7808, Standard Paint Company *v.* Southern Pacific Company et al.; decided Dec. 21, 1915; report [and order] of commission. [1915.] 405-407+[1] p. ([Opinion] 3299.) [Report from Interstate Commerce Commission reports, v. 37.] * Paper, 5c.
- Bottles.** No. 6808, I. T. Axton *v.* Kanawha & Michigan Railway Company et al., portions of 4th section applications no. 1952 of Louisville & Nashville Railroad Company and no. 4966 of Chesapeake & Ohio Railway Company; decided Dec. 20, 1915; report [and orders] of commission. [1916.] 389-393+ii p. ([Opinion] 3292.) [Report from Interstate Commerce Commission reports, v. 37.] * Paper, 5c.
- Brewers' grains.** No. 6378, Hottelet & Company *v.* Chesapeake & Ohio Railway Company et al., part of 4th section application no. 1548; [decided Dec. 20, 1915; report and order of commission]. 1916. [1]+382-383+[1] p. ([Opinion] 3290.) [Report from Interstate Commerce Commission reports, v. 37.] * Paper, 5c.
- Broom-corn.** Investigation and suspension no. 621, broom corn to Frankfort, Ky.; decided Dec. 28, 1915; report [and order] of commission. [1916.] 485-488+[1] p. ([Opinion] 3314.) [Report from Interstate Commerce Commission reports, v. 37.] * Paper, 5c.
- Investigation and suspension no. 636, broom corn to Cincinnati, Ohio; [decided Dec. 28, 1915; report and order of commission]. 1916. [1]+482-484+[1] p. ([Opinion] 3313.) [Report from Interstate Commerce Commission reports, v. 37.] * Paper, 5c.
- Burlaps.** No. 7437, New Orleans Joint Traffic Bureau *v.* Abilene & Southern Railway Company et al.; [decided Dec. 20, 1915; report and order of commission]. 1916. [1]+444-448+iii p. ([Opinion] 3305.) [Report from Interstate Commerce Commission reports, v. 37.] * Paper, 5c.
- Caus.** Investigation and suspension no. 180, rates on tin cans and other commodities between California and points in other States; [decided Dec. 29, 1915; 2d supplemental report of commission]. 1916. [1]+360-362 p. ([Opinion] 3281.) [From Interstate Commerce Commission reports, v. 37.] * Paper, 5c.
- Cattle.** No. 7684, Cattle Raisers Stockyards Association *v.* El Paso & Southwestern Company et al.; [decided Dec. 21, 1915; report and order of commission]. 1916. [1]+284-286+[1] p. ([Opinion] 3272.) [Report from Interstate Commerce Commission reports, v. 37.] * Paper, 5c.
- Cement.** No. 7100, Cape Girardeau Portland Cement Company *v.* St. Louis & San Francisco Railroad Company et al.; [decided Dec. 28, 1915; report and order of commission]. 1916. [1]+538-539+[1] p. ([Opinion] 3326.) [Report from Interstate Commerce Commission reports, v. 37.] * Paper, 5c.
- No. 7433, Kosmos Portland Cement Company *v.* Illinois Central Railroad Company et al.; decided Dec. 20, 1915; report [and order] of commission. [1916.] 449-452+iii p. ([Opinion] 3306.) [Report from Interstate Commerce Commission reports, v. 37.] * Paper, 5c.
- Coal.** Investigation and suspension no. 144, Detroit reconsigning case, no. 7760, Detroit Coal Company *v.* Michigan Central Railroad Company; [decided Dec. 18, 1915; report and order of commission]. 1916. [1]+274-282+[1] p. ([Opinion] 3270.) [Report from Interstate Commerce Commission reports, v. 37.] * Paper, 5c.
- Investigation and suspension no. 627, coal from Toluca, Ill.; [decided Dec. 18, 1915; report and order of commission]. 1916. [1]+230-231+[1] p. ([Opinion] 3260.) [Report from Interstate Commerce Commission reports, v. 37.] * Paper, 5c.
- Investigation and suspension no. 628, coal to Kentucky points; [decided Dec. 18, 1915; report and order of commission]. 1915. [1]+194-197+[1] p. ([Opinion] 3254.) [Report from Interstate Commerce Commission reports, v. 37.] * Paper, 5c.
- Investigation and suspension no. 643, coal to Rhode Island points; [decided Jan. 20, 1916; report and order of commission]. 1916. [1]+650-651+[1] p. ([Opinion] 3361.) [Report from Interstate Commerce Commission reports, v. 37.] * Paper, 5c.

Coal—Continued. Investigation and suspension no. 669. coal from Colorado and Wyoming mines; [decided Dec. 20, 1915; report and order of commission]. 1916. [1]+430-431+[1] p. ([Opinion] 3302.) [Report from Interstate Commerce Commission reports, v. 37.] * Paper, 5c.

— No. 52. ex parte, in matter of filing with Interstate Commerce Commission divisions of joint rates applicable to railway fuel coal; Dec. 22, 1915; report [and order] of commission. [1916.] 265-267+[1] p. ([Opinion] 3268.) [Report from Interstate Commerce Commission reports, v. 37.] * Paper, 5c.

— No. 4792, Plymouth Coal Company v. Pennsylvania Railroad Company et al.; no. 4792, sub-no. 1. [same] v. Delaware, Lackawanna & Western Railroad Company; decided Dec. 27, 1915; report of commission. [1916.] p. 457-459. ([Opinion] 3308.) [From Interstate Commerce Commission reports, v. 37.] * Paper, 5c.

— No. 5917, G. B. Markle Company et al. v. Lehigh Valley Railroad Company; decided Dec. 27, 1915; report of commission. [1916.] p. 441-443. ([Opinion] 3304.) [From Interstate Commerce Commission reports, v. 37.] * Paper, 5c.

— No. 6189, Red Ash Coal Company v. Central Railroad Company of New Jersey; [decided Jan. 3, 1916; report of commission]. 1916. [1]+460-462 p. ([Opinion] 3309.) [From Interstate Commerce Commission reports, v. 37.] * Paper, 5c.

— No. 6678, Chas. W. Davis v. Minneapolis, St. Paul & Sault Ste. Marie Railway Company; decided Dec. 28, 1915; report [and order] of commission. [1916.] 523-524+ii p. ([Opinion] 3323.) [Report from Interstate Commerce Commission reports, v. 37.] * Paper, 5c.

— No. 7791, Pitt Gas Coal Company v. Pennsylvania Railroad Company et al.; [decided Dec. 22, 1915; report and order of commission]. 1916. [1]+240-243+[1] p. ii. ([Opinion] 3264.) [Report from Interstate Commerce Commission reports, v. 37.] * Paper, 5c.

Conference rulings. Conference rulings of Interstate Commerce Commission [Jan. 6, 1913-May 28, 1914]. June 1, 1914 [reprint 1916]. 18 p. (Supplement 1 to Conference rulings bulletin 6.) * Paper, 5c.

— Same [July 11, 1914-July 26, 1915]. July 26, 1915 [reprint 1916]. 5 p. (Supplement 2 to Conference rulings bulletin 6.) * Paper, 5c.

Cotton. No. 7590, H. Kempner v. Missouri, Kansas & Texas Railway Company of Texas; [decided Dec. 21, 1915; report and order of commission]. 1916. [1]+396-397+[1] p. ([Opinion] 3294.) [Report from Interstate Commerce Commission reports, v. 37.] * Paper, 5c.

Cotton-seed. No. 5014, Brownsville Cotton Oil and Ice Company v. Chicago, Rock Island & Pacific Railroad Company et al., portion of 4th section application no. 1952; decided Dec. 28, 1915; report [and order] of commission. [1916.] 503-506+[1] p. ([Opinion] 3318.) [Report from Interstate Commerce Commission reports, v. 37.] * Paper, 5c.

Demurrage. National car demurrage rules and explanations, as adopted by American Railway Association, and tentatively indorsed by Interstate Commerce Commission. Jan. 1916. 13 p. * Paper, 5c. A 16-197

— No. 7522, W. E. Heyser Lumber Company v. Kanawha & West Virginia Railroad Company et al.; decided Jan. 4, 1916; report [and order] of commission. [1916.] 609-610+[1] p. ([Opinion] 3352.) [Report from Interstate Commerce Commission reports, v. 37.] * Paper, 5c.

— No. 7748, General Equipment Company v. Atlantic Coast Line Railroad Company; [decided Jan. 4, 1916; report and order of commission]. 1916. [1]+620-621+[1] p. ([Opinion] 3357.) [Report from Interstate Commerce Commission reports, v. 37.] * Paper, 5c.

— No. 7923, Darling & Company v. Pittsburgh, Cincinnati, Chicago & St. Louis Railway Company; decided Dec. 21, 1915; report [and order] of commission. [1916.] 401-402+[1] p. ([Opinion] 3297.) [Report from Interstate Commerce Commission reports, v. 37.] * Paper, 5c.

— No. 7989, Beekman Lumber Company v. Missouri Pacific Railway Company et al.; [decided Dec. 21, 1915; report and order of commission]. 1916. p. [1], 400, [1]. ([Opinion] 3296.) [Report from Interstate Commerce Commission reports, v. 37.] * Paper, 5c.

- Door-guards.* No. 7749, Keystone Wood Company *v.* Pennsylvania Railroad Company et al.; [decided Jan. 11, 1916; report and order of commission]. 1916. [1]+622-624+[1] p. ([Opinion] 3358.) [Report from Interstate Commerce Commission reports, v. 37.] * Paper, 5c.
- Duck (cloth).* No. 7568, Colorado Tent & Awning Company *v.* Denver & Rio Grande Railroad Company et al.; decided Jan. 4, 1916; report [and order] of commission. [1916.] 617-618+[1] p. ([Opinion] 3355.) [Report from Interstate Commerce Commission reports, v. 37.] * Paper, 5c.
- Electric motors.* No. 7513, Industrial Traffic Association *v.* New York Central & Hudson River Railroad Company et al.; decided Jan. 4, 1916; report [and order] of commission. [1916.] 607-608+[1] p. ([Opinion] 3351.) [Report from Interstate Commerce Commission reports, v. 37.] * Paper, 5c.
- Electric railroads.* Uniform system of accounts for electric railways prescribed by Interstate Commerce Commission in accordance with sec. 20 of act to regulate commerce, effective July 1, 1914. 1914 [reprint 1915, with additions]. 134 p. [This print contains a more complete index than that issued with the 1914 edition.] * Paper, 15c. A 16—198
- Enclopes.* Before Interstate Commerce Commission, nos. 7963 and 8372, United States *v.* Alabama & Vicksburg Railway Company et al.; brief for complainants. 1916. cover-title, i+61 p. ‡
- Ferromanganese.* Investigation and suspension no. 671, ferromanganese to western points; [decided Dec. 20, 1915; report and order of commission]. 1916. [1]+374-375+[1] p. ([Opinion] 3287.) [Report from Interstate Commerce Commission reports, v. 37.] * Paper, 5c.
- Fish.* No. 7634, I. H. Taffe *v.* American Express Company et al.; [decided Dec. 29, 1915; report and order of commission]. 1916. [1]+544-545+[1] p. ([Opinion] 3329.) [Report from Interstate Commerce Commission reports, v. 37.] * Paper, 5c.
- Five per cent case,* letters transmitting, in response to resolution, copy of all evidence introduced and all exhibits received at hearings before Interstate Commerce Commission in docket no. 5860, revenues of rail carriers in official classification territory, and investigation and suspension docket no. 333, entitled rate increases in official classification territory, index. 1915. v. 8. ii+6849-6949 p. (S. doc. 466, 63d Cong. 2d sess.) ‡ 16—26021
- Flour.* Investigation and suspension no. 402, westbound transcontinental rates on buckwheat and corn flour; [decided Dec. 20, 1915; report and order of commission on rehearing]. 1916. [1]+364-366+[1] p. ([Opinion] 3283.) [Report from Interstate Commerce Commission reports, v. 37.] * Paper, 5c.
- Freight rates.* Investigation and suspension no. 356, rule 34, official classification no. 41, classification nesting rule; decided Dec. 24, 1915; report [and order] of commission. [1916.] 477-481+[1] p. ([Opinion] 3312.) [Report from Interstate Commerce Commission reports, v. 37.] * Paper, 5c.
- Investigation and suspension no. 615, rates via rail-and-lake routes; [decided Dec. 30, 1915; report and order of commission]. 1916. [1]+302-344+[1] p. ([Opinion] 3276.) [Report from Interstate Commerce Commission reports, v. 37.] * Paper, 5c.
- No. 4338, Manufacturers & Merchants' Association of New Albany, Ind., et al. *v.* Aberdeen & Asheboro Railroad Company et al.; [decided Dec. 27, 1915; supplemental report of commission with respect to reparation]. 1916. [1]+350-352 p. ([Opinion] 3278.) [From Interstate Commerce Commission reports, v. 37.] * Paper, 5c.
- No. 6900, East Jersey Railroad & Terminal Company *v.* Central Railroad Company of New Jersey et al.; no. 6900, sub-no. 1, Southern Cotton Oil Company *v.* East Jersey Railroad & Terminal Company et al.; decided Jan. 3, 1916; report of commission on supplemental hearing. [1916.] p. 357-359. ([Opinion] 3280.) [From Interstate Commerce Commission reports, v. 37.] * Paper, 5c.
- No. 7412, Pine Bluff Traffic Bureau *v.* Louisville & Nashville Railroad Company et al.; [decided Dec. 22, 1915; report and order of commission]. 1916. [1]+218-224+[1] p. ([Opinion] 3258.) [Report from Interstate Commerce Commission reports, v. 37.] * Paper, 5c.
- No. 7704, Cumberland Transportation Company *v.* Cincinnati, New Orleans & Texas Pacific Railway Company et al.; decided Dec. 24, 1915; report of commission. [1916.] p. 463-469. ([Opinion] 3310.) [From Interstate Commerce Commission reports, v. 37.] * Paper, 5c.

- Fruit.* Investigation and suspension no. 654, fruits and vegetables from Grand Rapids, Mich.; decided Dec. 28, 1915; report [and order] of commission. [1916.] 489-490+[1] p. ([Opinion] 3315.) [Report from Interstate Commerce Commission reports, v. 37.] * Paper, 5c.
- Grain.* Investigation and suspension no. 608, grain from Manitowoc, Wis.; decided Jan. 11, 1916; report [and order] of commission. [1916.] 549-557+[1] p. ([Opinion] 3332.) [Report from Interstate Commerce Commission reports, v. 37.] * Paper, 5c.
- Ice.* No. 7556, Eagle Ice Company et al. v. Chicago, Milwaukee & St. Paul Railway Company et al.; [decided Dec. 24, 1915; report and order of commission]. 1916. [1]+250-259+ii p. ([Opinion] 3266.) [Report from Interstate Commerce Commission reports, v. 37.] * Paper, 5c.
- No. 7873, Chautauqua Refrigerating Company v. Erie Railroad Company; decided Jan. 11, 1916; report [and order] of commission. [1916.] 625-626+[1] p. ([Opinion] 3359.) [Report from Interstate Commerce Commission reports, v. 37.] * Paper, 5c.
- Industrial railroads.* Chestnut Ridge Railway, 2d industrial railways case, no. 4181, in matter of allowances to short lines of railroad serving industries; investigation and suspension no. 414, cancellation of rates in connection with small lines by carriers in official classification territory; [decided Dec. 23, 1915; supplemental report of commission]. 1916. [1]+558-565 p. ([Opinion] 3333.) [From Interstate Commerce Commission reports, v. 37.] * Paper, 5c.
- Chicago, West Pullman & Southern Railroad Company, 2d industrial railways case, no. 4181, in matter of allowances to short lines of railroad serving industries; investigation and suspension no. 414, cancellation of rates in connection with small lines by carriers in official classification territory; [decided Dec. 23, 1915; supplemental report of commission]. 1916. [1]+408-421 p. il. ([Opinion] 3300.) [From Interstate Commerce Commission reports, v. 37.] * Paper, 5c.
- Indiana Northern Railway, 2d industrial railways case, no. 4181, in matter of allowances to short lines of railroad serving industries; investigation and suspension no. 414, cancellation of rates in connection with small lines by carriers in official classification territory; decided Jan. 3, 1916; supplemental report of commission. [1916.] p. 491-496. ([Opinion] 3316.) [From Interstate Commerce Commission reports, v. 37.] * Paper, 5c.
- Lorain & Southern Railroad Company, 2d industrial railways case, no. 4181, in matter of allowances to short lines of railroad serving industries; investigation and suspension no. 414, cancellation of rates in connection with small lines by carriers in official classification territory; decided Dec. 23, 1915; supplemental report [and order] of commission. [1916.] 497-502+ii p. il. ([Opinion] 3317.) [Report from Interstate Commerce Commission reports, v. 37.] * Paper, 5c.
- Moshassuck Valley Railroad, 2d industrial railways case, no. 4181, in matter of allowances to short lines of railroad serving industries; investigation and suspension no. 414, cancellation of rates in connection with small lines by carriers in official classification territory; [decided Jan. 3, 1916; supplemental report of commission]. 1916. [1]+566-570 p. ([Opinion] 3334.) [From Interstate Commerce Commission reports, v. 37.] * Paper, 5c.
- Iron.* Investigation and suspension no. 638, fabrication in transit at Greenville, Pa.; [decided Dec. 20, 1915; report and order of commission]. 1916. [1]+370-371+[1] p. ([Opinion] 3285.) [Report from Interstate Commerce Commission reports, v. 37.] * Paper, 5c.
- No. 7580, New Monarch Machine & Stamping Company v. Indiana Harbor Belt Railroad Company et al.; decided Jan. 3, 1916; report [and order] of commission. [1916.] 589-590+[1] p. ([Opinion] 3344.) [Report from Interstate Commerce Commission reports, v. 37.] * Paper, 5c.
- Locomotives.* No. 5549, Stearns & Culver Lumber Company, for account and use of Bagdad Land & Lumber Company, v. Louisville & Nashville Railroad Company et al.; [decided Dec. 20, 1915; report and order of commission]. 1916. [1]+376-377+[1] p. ([Opinion] 3288.) [Report from Interstate Commerce Commission reports, v. 37.] * Paper, 5c.
- Logs.* No. 6476, McLean Lumber Company v. Alabama, Tennessee & Northern Railway et al.; [decided Dec. 28, 1915; report of commission]. 1916. [1]+520-522 p. ([Opinion] 3322.) [From Interstate Commerce Commission reports, v. 37.] * Paper, 5c.

- Logs*—Continued. No. 7265, H. C. Hossafous *v.* Pittsburgh, Cincinnati, Chicago & St. Louis Railway Company; decided Jan. 3, 1916; report of commission. [1916.] p. 575-576. ([Opinion] 3337.) [From Interstate Commerce Commission reports, v. 37.] * Paper, 5c.
- No. 7476, Indiana Veneer & Lumber Company, Incorporated, *v.* St. Louis Iron Mountain & Southern Railway Company et al., portion of 4th section application no. 4219; decided Dec. 28, 1915; report [and orders] of commission. [1916.] 579-581+ii p. ([Opinion] 3339.) [Report from Interstate Commerce Commission reports, v. 37.] * Paper, 5c.
- Lumber.* Investigation and suspension no. 645, lumber rates from Newcastle, Cal.; [decided Jan. 3, 1916; report and order of commission]. 1916. [1]+596-597+[1] p. ([Opinion] 3347.) [Report from Interstate Commerce Commission reports, v. 37.] * Paper, 5c.
- No. 3864, Traffic Bureau of Sioux City Commercial Club *v.* Anderson & Saline River Railroad Company et al.; [no. 5294, Kirby Lumber Company *v.* Gulf, Colorado & Santa Fe Railway Company et al.]; decided Dec. 23, 1915; report of commission. [1916.] p. 353-356. ([Opinion] 3279.) [From Interstate Commerce Commission reports, v. 37.] * Paper, 5c.
- No. 4952, George R. Worn et al. *v.* Boca & Loyaltan Railroad Company et al.; decided Dec. 21, 1915; report of commission upon rehearing. [1916.] p. 283-284. ([Opinion] 3271.) [From Interstate Commerce Commission reports, v. 37.] * Paper, 5c.
- No. 5937, W. P. Brown & Sons Lumber Company et al. *v.* Louisville & Nashville Railroad Company; decided Dec. 28, 1915; report [and order] of commission. [1916.] 507-511+[1] p. ([Opinion] 3319.) [Report from Interstate Commerce Commission reports, v. 37.] * Paper, 5c.
- No. 6527, Elm City Lumber Company *v.* Atlantic Coast Line Railroad Company et al.; decided Jan. 4, 1916; report [and order] of commission. [1916.] 571-572+[1] p. ([Opinion] 3335.) [Report from Interstate Commerce Commission reports, v. 37.] * Paper, 5c.
- No. 7091, Charles R. McCormick & Company *v.* Southern Pacific Company et al.; [decided Dec. 20, 1915; preliminary report of commission]. 1916. [1]+234-237 p. ([Opinion] 3262.) [From Interstate Commerce Commission reports, v. 37.] * Paper, 5c.
- No. 7545, M. H. Bekkedal *v.* Chicago, St. Paul, Minneapolis & Omaha Railway Company et al.; decided Jan. 4, 1916; report [and order] of commission. [1916.] 611-614+ii p. ([Opinion] 3353.) [Report from Interstate Commerce Commission reports, v. 37.] * Paper, 5c.
- No. 7551, Bradley Timber & Railway Supply Company *v.* Canadian Northern Railway Company et al.; decided Jan. 3, 1916; report [and order] of commission. [1916.] p. 583. [1]. ([Opinion] 3341.) [Report from Interstate Commerce Commission reports, v. 37.] * Paper, 5c.
- No. 7682, Black & White River Transportation Company *v.* Missouri Pacific Railway Company et al.; [decided Dec. 20, 1915; report and order of commission]. 1916. [1]+244-249+vii p. ([Opinion] 3265.) [Report from Interstate Commerce Commission reports, v. 37.] * Paper, 5c.
- No. 8114, American Creosote Works, Incorporated, *v.* Morgan's Louisiana & Texas Railroad & Steamship Company et al.; [decided Dec. 24, 1915; report and order of commission]. 1916. [1]+238-239+[1] p. ([Opinion] 3263.) [Report from Interstate Commerce Commission reports, v. 37.] * Paper, 5c.
- Nos. 698 and 707, sub-nos. 215 and 541, Oden & Elliott *v.* Seaboard Air Line Railway et al.; decided Dec. 20, 1915; supplemental report of commission. [1916.] p. 345-350. ([Opinion] 3277.) [From Interstate Commerce Commission reports, v. 37.] * Paper, 5c.
- Marble.* No. 5985, Drake Marble & Tile Company *v.* Great Northern Railway Company; decided Dec. 28, 1915; report [and order] of commission. [1916.] 517-520+[1] p. ([Opinion] 3321.) [Report from Interstate Commerce Commission reports, v. 37.] * Paper, 5c.
- No. 6047, Drake Marble and Tile Company *v.* Northern Pacific Railway Company et al.; [decided Dec. 28, 1915; report and order of commission]. 1916. [1]+512-516+ii p. ([Opinion] 3320.) [Report from Interstate Commerce Commission reports, v. 37.] * Paper, 5c.

- Molasses.* No. 7056, Omaha Grain Exchange *v.* Mobile & Ohio Railroad Company et al.; decided Dec. 23, 1915; report [and order] of commission. [1916.] 363-364+[1] p. ([Opinion] 3282.) [Report from Interstate Commerce Commission reports, v. 37.] * Paper, 5c.
- Motor-cycles.* No. 7602, Pilcher Hardware Company *v.* Chicago & North Western Railway Company; [decided Jan. 3, 1916; report and order of commission]. 1916. [1]+542-543+[1] p. ([Opinion] 3328.) [Report from Interstate Commerce Commission reports, v. 37.] * Paper, 5c.
- Packing-house products.* No. 7552, Houston Packing Company *v.* International & Great Northern Railway Company et al.; [decided Jan. 3, 1916; report and order of commission]. 1916. [1]+584-585+[1] p. ([Opinion] 3342.) [Report from Interstate Commerce Commission reports, v. 37.] * Paper, 5c.
- Paper.* No. 7574, L. L. Brown Paper Company *v.* Boston & Albany Railroad Company et al.; [decided Jan. 3, 1916; report and order of commission]. 1916. [1]+586-588+[1] p. ([Opinion] 3343.) [Report from Interstate Commerce Commission reports, v. 37.] * Paper, 5c.
- Passenger rates.* No. 7730, George T. Mace et al. *v.* Pennsylvania Railroad Company et al.; [decided Dec. 22, 1915; report and order of commission]. 1916. [1]+268-273+[1] p. ([Opinion] 3269.) [Report from Interstate Commerce Commission reports, v. 37.] * Paper, 5c.
- Petroleum.* No. 6295, Milliken Refining Company *v.* Missouri, Kansas & Texas Railway Company; decided Dec. 23, 1915; report of commission. [1916.] p. 295-296. ([Opinion] 3274.) [From Interstate Commerce Commission reports, v. 37.] * Paper, 5c.
- No. 6750, National Petroleum Association *v.* Atchison, Topeka & Santa Fe Railway Company et al.; decided Dec. 23, 1915; [report of commission]. [1915.] p. 287-294. ([Opinion] 3273.) [From Interstate Commerce Commission reports, v. 37.] * Paper, 5c.
- Pickles.* No. 7633, National Pickle & Canning Company *v.* Chicago, Milwaukee & St. Paul Railway Company; decided Dec. 21, 1915; report [and order] of commission. [1916.] 403-404+[1] p. ([Opinion] 3298.) [Report from Interstate Commerce Commission reports, v. 37.] * Paper, 5c.
- Posts.* No. 7679, Duluth Log Company *v.* Minneapolis, St. Paul & Sault Ste. Marie Railway Company et al.; decided Jan. 11, 1916; report [and order] of commission. [1916.] p. 619, [1]. ([Opinion] 3356.) [Report from Interstate Commerce Commission reports, v. 37.] * Paper, 5c.
- Potatoes.* No. 7024, Topeka Traffic Association *v.* Ahnapee & Western Railway Company et al.; [decided Dec. 28, 1915; report and order of commission]. 1916. [1]+598-601+ii p. ([Opinion] 3348.) [Report from Interstate Commerce Commission reports, v. 37.] * Paper, 5c.
- Railroad accidents.* Accident bulletin 56, collisions, derailments, and other accidents resulting in injury to persons, equipment, or roadbed, arising from operation of railways used in interstate commerce, Apr.-June, 1915, and year ended June 30, 1915. 1916. 84 p. [Quarterly.] * Paper, 5c.; subscription price, 20c. a yr.
- Railroad employes.* Decisions under hours-of-service act, no. 1328, United States *v.* Pennsylvania Railroad Company, in district court for western district of Pennsylvania [statement of case and opinion of court]; decided Dec. 24, 1915. [1916.] 7 p. †
- Same, no. 9092, United States *v.* Baltimore & Ohio Railroad Company, in district court in and for northern district of Ohio [charge of court]; decided Dec. 2, 1915. [1916.] 7 p. †
- Statistical analysis of carriers' monthly hours of service reports covering all railroads which reported, year ending June 30, 1915, aggregate, respectively, of 25 or more instances in which employees were on duty for periods other than those provided by Federal hours of service act, with comparative summary covering fiscal years 1913-15. Nov. 1915. 22 p. oblong large 8° * Paper, 10c. A 16—199
- Railroad ties.* No. 7431, H. W. Taylor & Company *v.* Wabash Railroad Company et al.; [decided Dec. 28, 1915; report and order of commission]. 1916. [1]+540-541+[1] p. ([Opinion] 3327.) [Report from Interstate Commerce Commission reports, v. 37.] * Paper, 5c.

- Rails.* No. 7559, Walter A. Zelnicker Supply Company *v.* Missouri, Kansas & Texas Railway Company et al.; decided Jan. 4, 1916; report [and order] of commission. [1916.] 615-616+[1] p. ([Opinion] 3354.) [Report from Interstate Commerce Commission reports, v. 37.] * Paper, 5c.
- Refrigeration.* No. 7191, Thomas S. Smith *v.* Chesapeake & Ohio Railway Company et al.; [decided Jan. 11, 1916; report and order of commission]. 1916. [1]+604-606+[1] p. ([Opinion] 3350.) [Report from Interstate Commerce Commission reports, v. 37.] * Paper, 5c.
- Safety appliances.* No. 5701, in matter of safety appliances on equipment of railroads in Porto Rico; [decided Dec. 27, 1915; report and order of commission]. 1916. [1]+470-477+[1] p. il. ([Opinion] 3311.) [Report from Interstate Commerce Commission reports, v. 37.] * Paper, 5c.
- Safety Division.* Report of chief of Division of Safety, fiscal year 1915, and extracts from 29th annual report of Interstate Commerce Commission pertaining to safety appliances, locomotive ash pans, hours of service, medals of honor, investigation of accidents, and investigation of safety devices. 1916. 45 p. * Paper, 5c.
- Saud.* No. 7159, R. J. Riddle *v.* Nashville, Chattanooga & St. Louis Railway; [decided Jan. 11, 1916; report and order of commission]. 1916. [1]+602-603+[1] p. ([Opinion] 3349.) [Report from Interstate Commerce Commission reports, v. 37.] * Paper, 5c.
- Shingles.* No. 7647, Baker-Wakefield Cypress Company, Limited, *v.* Texas & Pacific Railway Company et al.; [decided Dec. 28, 1915; report and order of commission]. 1916. p. [1], 546, [1]. ([Opinion] 3330.) [Report from Interstate Commerce Commission reports, v. 37.] * Paper, 5c.
- Slag.* No. 7222, Empire Cotton Oil Company *v.* Atlanta, Birmingham & Atlantic Railroad Company et al.; [decided Dec. 21, 1915; report of commission]. 1916. [1]+394-395 p. ([Opinion] 3293.) [From Interstate Commerce Commission reports, v. 37.] * Paper, 5c.
- Special report series circular 23;* Dec. 22, 1915. [1916.] 3 p. 4" [Blank form issued to carriers for purpose of procuring information for use of Interstate Commerce Commission.] †
- Steamboats.* Boat H. B. Plant, no. 6914, application of Atlantic Coast Line Railroad Company under sec. 5 of act to regulate commerce, as amended by sec. 11 of Panama Canal act, in connection with ownership of boat H. B. Plant; decided Dec. 23, 1915; report [and order] of commission. [1916.] 453-456+[1] p. ([Opinion] 3307.) [Report from Interstate Commerce Commission reports, v. 37.] * Paper, 5c.
- No. 7869, steamship Great Northern; [decided Dec. 24, 1915; report and order of commission]. 1916. [1]+260-264+ii p. ([Opinion] 3267.) [Report from Interstate Commerce Commission reports, v. 37.] * Paper, 5c.
- Ocean Steamship Company of Savannah, no. 6672, application of Central of Georgia Railway Company, under provisions of sec. 5 of act to regulate commerce, as amended by sec. 11 of Panama Canal act, relative to Ocean Steamship Company of Savannah; [decided Dec. 23, 1915; report and order of commission]. 1916. [1]+422-430+ii p. ([Opinion] 3301.) [Report from Interstate Commerce Commission reports, v. 37.] * Paper, 5c.
- Peninsular & Occidental Steamship Company, no. 6914, applications of Florida East Coast Railway Company and Atlantic Coast Line Railroad Company under sec. 5 of act to regulate commerce, as amended by sec. 11 of Panama Canal act, in connection with operation of Peninsular & Occidental Steamship Company; [decided Dec. 23, 1915; report of commission]. 1916. [1]+432-441 p. ([Opinion] 3303.) [From Interstate Commerce Commission reports, v. 37.] * Paper, 5c.
- Southern Pacific Company's ownership of oil steamers, no. 7060, application of Southern Pacific Company and Associated Oil Company under provisions of sec. 5 of act to regulate commerce, as amended by Panama Canal act, in connection with ownership of certain oil steamers, on rehearing; [decided Jan. 3, 1916; report of commission on rehearing]. 1916. [1]+528-537 p. ([Opinion] 3325.) [From Interstate Commerce Commission reports, v. 37.] * Paper, 5c.
- Steel.* No. 7900, Watrous-Aerne Manufacturing Company *v.* Pere Marquette Railroad Company et al.; [decided Dec. 21, 1915; report and order of commission]. 1916. [1]+398-399+[1] p. ([Opinion] 3295.) [Report from Interstate Commerce Commission reports, v. 37.] * Paper, 5c.

- Stone.* Investigation and suspension no. 626, crushed stone from Wisconsin points; decided Jan. 11, 1915 [1916]; report [and order] of commission. [1916.] 593-595+[1] p. ([Opinion] 3346.) [Report from Interstate Commerce Commission reports, v. 37. Decision date incorrectly given as Jan. 11, 1915.] * Paper, 5c.
- Investigation and suspension no. 663, stone to Des Moines, Iowa; [decided Dec. 20, 1915; report and order of commission]. 1916. [1]+372-373+[1] p. ([Opinion] 3286.) [Report from Interstate Commerce Commission reports, v. 37.] * Paper, 5c.
- No. 7535, Birdsboro Stone Company *v.* Pennsylvania Railroad Company et al.; decided Jan. 3, 1916; report of commission. [1916.] p. 577-579. ([Opinion] 3338.) [From Interstate Commerce Commission reports, v. 37.] * Paper, 5c.
- Sugar.* No. 7238, M. Canales *v.* Galveston, Harrisburg & San Antonio Railway Company et al.; decided Jan. 4, 1916; report [and order] of commission. [1916.] 573-574+[1] p. ([Opinion] 3336.) [Report from Interstate Commerce Commission reports, v. 37.] * Paper, 5c.
- Sugar-beets.* Investigation and suspension no. 635, sugar beets to Decatur, Ind.; decided Dec. 20, 1915; report [and order] of commission. [1916.] 367-369+[1] p. ([Opinion] 3284.) [Report from Interstate Commerce Commission reports, v. 37.] * Paper, 5c.
- Swine.* No. 7432, John J. Felin & Company, Incorporated, *v.* Philadelphia & Reading Railway Company; decided Nov. 23, 1915; report [and order] of commission. [1916.] 231-233+[1] p. ([Opinion] 3261.) [Report from Interstate Commerce Commission reports, v. 37.] * Paper, 5c.
- Switching charges.* No. 6212, Omaha Packing Company *v.* Chicago, Milwaukee & St. Paul Railway Company et al.; [decided Dec. 20, 1915; report of commission]. 1916. [1]+378-381 p. ([Opinion] 3289.) [From Interstate Commerce Commission reports, v. 37.] * Paper, 5c.
- No. 6567, Hygienic Ice Company *v.* Chicago & North Western Railway Company et al.; [decided Dec. 20, 1915; report of commission]. 1916. [1]+384-388 p. ([Opinion] 3291.) [From Interstate Commerce Commission reports, v. 37.] * Paper, 5c.
- No. 7653, Union Lumber Company *v.* Gulf, Colorado & Santa Fe Railway Company; decided Dec. 24, 1915; report [and order] of commission. [1915.] 225-229+[1] p. ([Opinion] 3259.) [Report from Interstate Commerce Commission reports, v. 37.] * Paper, 5c.
- No. 7957, Fisher Manufacturing Company *v.* New York, New Haven & Hartford Railroad Company; decided Jan. 3, 1916; report [and order] of commission. [1916.] 547-548+[1] p. ([Opinion] 3331.) [Report from Interstate Commerce Commission reports, v. 37.] * Paper, 5c.
- Telegraphers.* No. 4541, in circuit court of appeals, 5th circuit, Atchison, Topeka & Santa Fe Railway Company *v.* United States; brief for defendant in error. 1915. cover-title, 7 p. ‡
- Wagons.* No. 7526, J. M. Skinner Bending Company *v.* Toledo, St. Louis & Western Railroad Company et al.; [decided Jan. 3, 1916; report and order of commission]. 1916. p. [1], 582, [1]. ([Opinion] 3340.) [Report from Interstate Commerce Commission reports, v. 37.] * Paper, 5c.
- Wire.* No. 6843, American Steel & Wire Company *v.* Alabama & Vicksburg Railway Company et al.; decided Jan. 3, 1916; report [and order] of commission. [1916.] 525-527+[1] p. ([Opinion] 3324.) [Report from Interstate Commerce Commission reports, v. 37.] * Paper, 5c.

VALUATION DIVISION

- Railroads.* Instructions for field work of signal branch of engineering section of Interstate Commerce Commission. 1st tentative draft. 1916. 10 p. * Paper, 5c. A 16-200

JUSTICE DEPARTMENT

- Andrews, Lincoln C.* No. 193, in Supreme Court, Oct. term, 1915, United States *v.* Lincoln C. Andrews, appeal from Court of Claims; brief for United States. 1916. cover-title, 13 p. ‡

- Baldwin, A. J.* In Court of Claims, *A. J. and W. R. Baldwin, executors, v. United States*, no. 31037; motion to dismiss petition. [1916.] 2 p. large 8° ‡
- Basso, Narcisso.* No. 142, in Supreme Court, Oct. term, 1915, *Narcisso Basso v. United States*, appeal from Court of Claims; brief for United States. 1916. cover-title, 4 p. ‡
- Bethlehem Steel Company.* In Court of Claims, *Bethlehem Steel Company v. United States*, no. 32892; defendant's objections to claimant's requests for findings of fact and defendant's requests for findings of fact. [1916.] p. 97-115. ‡
- Camden Iron Works.* In Court of Claims, *Camden Iron Works v. United States*, no. 157, Departmental; motion for new trial. [1916.] p. 635-645, large 8° ‡
- Carnegie Steel Company.* No. 171, in Supreme Court, Oct. term, 1915, *Carnegie Steel Company v. United States*, appeal from Court of Claims; brief for United States. 1916. cover-title, 8 p. ‡
- Causey, Powhatan E.* No. 197, in Supreme Court, Oct. term, 1915, *Powhatan E. Causey v. United States*, appeal from circuit court of appeals for 5th circuit; brief for United States. 1916. cover-title, 27 p. ‡
- Chicago, Ill.* In equity, no. 8, in district court for northern district of Illinois, eastern division, *United States v. Board of Trade of Chicago and others*; decree. 1916. cover-title, 5 p. ‡
- Chin Fong.* No. 664, in Supreme Court, Oct. term, 1915, *Chin Fong v. Samuel W. Backus*, commissioner of immigration for port of San Francisco, appeal from district court for northern district of California; motion to advance. 1916. cover-title, 3 p. ‡
- Chin Quock Wah.* No. 713, in Supreme Court, Oct. term, 1915, *Chin Quock Wah v. Henry M. White*, commissioner of immigration at Seattle, Wash., appeal from district court for western district of Washington; motion to advance. 1916. cover-title, 2 p. ‡
- Chu Tai Ngan.* No. 753, in Supreme Court, Oct. term, 1915, *Chu Tai Ngan v. Samuel W. Backus*, commissioner of immigration at port of San Francisco, et al., petition for writ of certiorari to circuit court of appeals for 9th circuit; brief for respondent in opposition. 1915. cover-title, 3 p. ‡
- Corn Products Refining Company.* Equity no. E-10-122, in district court for southern district of New York, *United States v. Corn Products Refining Company and others*; abstract of Government's testimony. 1915. cover-title, iii-vi+283 p. 5 tab. large 8° ‡
- Daesche, Paul.* No. 794, in Supreme Court, Oct. term, 1915, *Paul Daesche v. Albert Bollschweiler*, United States marshal for district of New Jersey, on appeal from district court for district of New Jersey; motion to dismiss or affirm, and brief in support thereof. 1916. cover-title, 5 p. ‡
- Denver and Rio Grande Railroad.* Before Interstate Commerce Commission, no. 1699, *United States v. Denver & Rio Grande Railroad Company*; suggestions on behalf of United States in opposition to petition for reconsideration. 1916. cover-title, 8 p. ‡
- Eastman Kodak Company.* In equity, no. A-51, in district court, western district of New York, *United States v. Eastman Kodak Company and others*; final decree. [1916.] cover-title, 4 p. ‡
- Ellis, Blanton S.* In Court of Claims, *S. K. & B. S. Ellis, heirs of Blanton Smith Ellis, v. United States*, no. 32014; defendant's answer. [1915.] p. 21-23. ‡
- Field, Patrick J.* In Court of Claims, *Indian depredations, Patrick J. Field v. United States and Comanche Indians*, no. 8448; defendants' request for findings of fact, objections to findings of fact requested by claimant, and brief. [1916.] p. 35-69, large 8° ‡
- Ford, John D.* No. 154, in Supreme Court, Oct. term, 1915, *John D. Ford v. United States*, appeal from Court of Claims; brief for United States. 1915. cover-title, 1 p. ‡
- Gandy, A.* In Court of Claims, *Abel A. Gandy, executor of A. Gandy [or Gaundy], v. United States*, no. 33117; defendant's statement. 1916. p. 5, large 8° ‡

- Gonzales, Anastacio.* In Court of Claims, Indian depredations, Tom Pereida, administrator [of] Anastacio Gonzales, *v.* United States and Comanche Indians, no. 5216; defendants' brief. [1916.] p. 41-63, large 8° ‡
- Hasson, Esther V.* In Court of Claims, Esther V. Hasson *v.* United States, no. 32841; brief for defendant. [1916.] p. 17-26, large 8° ‡
- Hubbard, Samuel T.* No. 745, in Supreme Court, Oct. term, 1915, John Z. Lowe, jr., collector of internal revenue for 2d district of New York, *v.* Samuel T. Hubbard et al., in error to district court for southern district of New York; memorandum in opposition to motion to advance. 1916. cover-title, 2 p. ‡
- Indian depredation claims.* Judgments by Court of Claims, Indian depredations, communications submitting lists of judgments rendered in favor of claimants in Indian depredation cases. Jan. 13, 1916. 3 p. (H. doc. 564.) ‡
- Jin Fuey Moy.* No. 525, in Supreme Court, Oct. term, 1915, United States *v.* Jin Fuey Moy, in error to district court for western district of Pennsylvania; second reply brief for United States. 1915. cover-title, iv+24 p. ‡
- Judgments against United States.* Judgments against the Government. List of judgments rendered by District Courts of United States. Jan. 13, 1916. 3 p. (H. doc. 563.) ‡
- Judgments against United States by District Courts, list of judgments rendered against the Government which require appropriation for their payment. Jan. 25, 1916. 2 p. (S. doc. 253.) ‡
- Kouns, George L.* In Court of Claims, Isabel Kouns O'Pry, sole surviving descendant and sole heir of John Kouns, surviving partner of George L. Kouns and John Kouns, *v.* United States, no. 31940; defendant's demurrer to petition. [1916.] p. 31-33. ‡
- Lehigh Valley Railroad.* No. 363, in Supreme Court, Oct. term, 1915, United States *v.* Lehigh Valley Railroad Company et al., appeal from district court for southern district of New York; motion by United States to advance. 1916. cover-title, 3 p. ‡
- Miltholland, J. & J. B., Company.* In Court of Claims, J. & J. B. Miltholland Company *v.* United States, no. 33039; defendants' request for findings of fact and brief. [1916.] p. 31-38, large 8° ‡
- Motion Picture Patents Company.* In equity, in district court for eastern district of Pennsylvania, United States *v.* Motion Picture Patents Company and others; decree. 1916. cover-title, 6 p. ‡
- Petroleum.* Supplement to annual report of Attorney General, 1915, upon litigation over withdrawn oil lands of United States. 1916. 20 p. †
- Same, without appendix B and with title, Supplemental report of Attorney General upon litigation over withdrawn oil lands of United States. [1916.] 11 p. †
- Pulaski, M. H., Company.* Five per cent discount cases, nos. 496-509, in Supreme Court, Oct. term, 1915, United States *v.* M. H. Pulaski Co. et al.; same *v.* R. B. Henry Co. et al.; same *v.* James Elliott & Co. et al.; same *v.* J. Wile Sons & Co.; same *v.* Robert Muller & Co.; same *v.* Wood & Selick et al.; same *v.* E. La Montagne's Sons; same *v.* Albert Lorsch & Co. et al.; same *v.* Cullman Bros. et al.; same *v.* G. W. Faber, Inc.; same *v.* Louis Meyers & Son; same *v.* William Openhym & Sons et al.; same *v.* Park & Tilford; same *v.* Selgas & Co., on writs of certiorari to Court of Customs Appeals; brief for United States. 1916. cover-title, viii+109 p. ‡ 16-26100
- Quaker Oats Company.* In equity, no. 66, in district court, northern district of Illinois, eastern division, United States *v.* Quaker Oats Company and others; depositions on behalf of United States in rebuttal. 1916. v. 4, cover-title, i+88 p. ‡
- Same; petitioner's summary of evidence. 1916. cover-title, ii+125 p. ‡
- Reading Company.* Nos. 769 and 788, in Supreme Court, Oct. term, 1915, United States *v.* Reading Company et al.; Reading Company et al. *v.* United States, appeals from district court for eastern district of Pennsylvania; motion by United States to advance. 1916. cover-title, 3 p. ‡
- Register of Department of Justice and courts of United States;* compiled by [Charles B. Sornborger]. 24th edition, Jan. 12, 1916. 1916. 246 p. il. †

- Rintelen, Franz.* In district court for southern district of New York, United States *v.* Franz Rintelen [et al.]; indictment, 1916. cover-title, 7 p. ‡
- Smith, Lamont M.* In Court of Claims, Lamont M. Smith *v.* United States, no. 32826; defendant's statement of case, requests for findings of fact and brief, [1916.] p. 1-14, large 8° ‡
- Stein, Conrad.* No. 214, in Supreme Court, Oct. term, 1915, Henry A. Uterhart and Emil Heuel, as trustees of Conrad Stein, *v.* United States, appeal from Court of Claims; brief for United States, 1916. cover-title, ii+24 p. ‡
- Suspended sentence.* No. 12, original, in Supreme Court, Oct. term, 1915, *ex parte*, in matter of United States [concerning indefinite suspension of execution of criminal sentence]; brief for United States in reply to brief of Richard W. Hale et al. 1916. cover-title, 9 p. ‡
- Same; brief of United States in reply, 1915. cover-title, iv+43 p. ‡
- Same; reply of United States to return of respondent, 1915. cover-title, 12 p. ‡
- United and Globe Rubber Manufacturing Companies.* In Court of Claims, no. 31914, United & Globe Rubber Manufacturing Cos. *v.* United States; requests for findings of fact and brief for United States, 1915. cover-title, i+145-167 p. ‡
- United Shoe Machinery Company.* No. 4617, circuit court of appeals, 8th circuit, United Shoe Machinery Company *v.* United States; motion of appellee to strike out certain parts of printed record and to dismiss, and brief in support of motion, 1916. cover-title, 10 p. ‡
- Utah Power and Light Company.* Nos. 572-577, in Supreme Court, Oct. term, 1915, Utah Power & Light Company *v.* United States; United States *v.* Utah Power & Light Company; Beaver River Power Company *v.* United States; United States *v.* Beaver River Power Company; Lucien L. Nunn & Beaver River Power Company *v.* United States; United States *v.* Lucien L. Nunn & Beaver River Power Company, appeals and cross appeals from district court for district of Utah; motion by United States to advance, 1915. cover-title, 3 p. ‡
- Virginia Brewing Company.* In Court of Claims, Virginia Brewing Company *v.* United States, no. 32735; defendants' brief, [1916.] p. 23-25, large 8° ‡
- White, William W.* No. 153, in Supreme Court, Oct. term, 1915, William W. White *v.* United States, appeal from Court of Claims; brief for United States, [1915.] cover-title, 11 p. ‡
- Willink, Henry F.* No. 180, in Supreme Court, Oct. term, 1915, Jennie A. Willink, executrix of Henry F. Willink, *v.* United States, appeal from Court of Claims; brief for United States, 1916. cover-title, 12 p. ‡
- Winton, Charles F.* In Court of Claims, Charles F. Winton and others, known as Mississippi Choctaws, *v.* United States, no. 29821; defendants' brief on motion of James E. Arnold for rehearing and amendment of findings of fact, [1916.] p. 267-275, large 8° ‡
- Withdrawn oil lands* of United States, supplement to annual report for fiscal year 1915 embodying report upon litigation over withdrawn oil lands of United States, Jan. 18, 1916. 20 p. (H. doc. 593.) * Paper, 5c. 16-26097
- Yee Kong.* No. 768, in Supreme Court, Oct. term, 1915, Yee Kong *v.* W. W. Sibray, immigrant inspector, and Edward Lewis, warden, etc., petition for writ of certiorari to circuit court of appeals for 3d circuit; brief for respondent in opposition, 1916. cover-title, 4 p. ‡

PAROLE BOARDS

- Reports.* Annual report of Boards of Parole for United States prisoners, [fiscal year] 1915. 1916. 33 p. † 13-7996/4

LABOR DEPARTMENT

- Appropriations.* Deficiency appropriations, Department of Labor, amendment to urgent estimates of deficiencies in appropriations for Department of Labor for fiscal year 1916, changing item of \$33,000 for public printing and binding to \$30,000 for public printing and binding, and \$3,000 miscellaneous expenses, Bureau of Labor Statistics, Jan. 15, 1916. 2 p. (H. doc. 583.) ‡

- Appropriations*—Continued. Estimate of deficiency appropriation, Department of Labor, communication submitting urgent estimates of deficiencies in appropriations, fiscal year 1916. Jan. 10, 1916. 3 p. (H. doc. 519.) ‡
- Documents* received and distributed by Department of Labor, 1915. Jan. 17, 1916. 3 p. (H. doc. 587.) ‡
- Industrial Relations Commission*. Industrial relations, draft of proposed joint resolution authorizing Department of Labor to edit and publish certain studies turned over to Department by Federal Commission on Industrial Relations. Jan. 29, 1916. 2 p. (H. doc. 632.) ‡

CHILDREN'S BUREAU

- Child labor*. Child labor legislation in United States: Separate 1, Analytical tables; by Helen L. Sumner and Ella A. Merritt. 1915. 475 p. 2 tab. [From Industrial series 1, Bureau publication 10, p. 1-475.] †
- Same: Separate 2, Alabama [laws]. 1915. 15 p. [From Industrial series 1, Bureau publication 10, p. 479-491.] †
- Same: Separate 3, Alaska [laws]. 1915. 6 p. [From Industrial series 1, Bureau publication 10, p. 493-496.] †
- Same: Separate 4, Arizona [laws]. 1915. 13 p. [From Industrial series 1, Bureau publication 10, p. 497-507.] †
- Same: Separate 5, Arkansas [laws]. 1915. 14 p. [From Industrial series 1, Bureau publication 10, p. 509-520.] †
- Same: Separate 6, California [laws]. 1915. 22 p. [From Industrial series 1, Bureau publication 10, p. 521-540.] †
- Same: Separate 7, Colorado [laws]. 1915. 19 p. [From Industrial series 1, Bureau publication 10, p. 541-557.] †
- Same: Separate 8, Connecticut [laws]. 1915. 11 p. [From Industrial series 1, Bureau publication 10, p. 559-567.] †
- Same: Separate 9, Delaware [laws]. 1915. 18 p. [From Industrial series 1, Bureau publication 10, p. 569-584.] †
- Same: Separate 10, District of Columbia [laws]. 1915. 10 p. [From Industrial series 1, Bureau publication 10, p. 585-592.] †
- Same: Separate 11, Florida [laws]. 1915. 12 p. [From Industrial series 1, Bureau publication 10, p. 593-602.] †
- Same: Separate 12, Georgia [laws]. 1915. 8 p. [From Industrial series 1, Bureau publication 10, p. 603-608.] †
- Same: Separate 13, Hawaii [laws]. 1915. 5 p. [From Industrial series 1, Bureau publication 10, p. 609-611.] †
- Same: Separate 14, Idaho [laws]. 1915. 8 p. [From Industrial series 1, Bureau publication 10, p. 613-618.] †
- Same: Separate 15, Illinois [laws]. 1915. 15 p. [From Industrial series 1, Bureau publication 10, p. 619-631.] †
- Same: Separate 16, Indiana [laws]. 1915. 14 p. [From Industrial series 1, Bureau publication 10, p. 633-644.] †
- Same: Separate 17, Iowa [laws]. 1915. 10 p. [From Industrial series 1, Bureau publication 10, p. 645-652.] †
- Same: Separate 18, Kansas [laws]. 1915. 12 p. [From Industrial series 1, Bureau publication 10, p. 653-662.] †
- Same: Separate 19, Kentucky [laws]. 1915. 15 p. [From Industrial series 1, Bureau publication 10, p. 663-675.] †
- Same: Separate 20, Louisiana [laws]. 1915. 15 p. [From Industrial series 1, Bureau publication 10, p. 677-689.] †
- Same: Separate 21, Maine [laws]. 1915. 12 p. [From Industrial series 1, Bureau publication 10, p. 691-700.] †
- Same: Separate 22, Maryland [laws]. 1915. 21 p. [From Industrial series 1, Bureau publication 10, p. 701-719.] †
- Same: Separate 23, Massachusetts [laws], 1915. 21 p. [From Industrial series 1, Bureau publication 10, p. 721-747.] †
- Same: Separate 24, Michigan [laws]. 1915. 13 p. [From Industrial series 1, Bureau publication 10, p. 749-759.] †

IMMIGRATION BUREAU

Immigration bulletin, Dec. 1915. [1916.] [4] p. f° [Monthly.] †

LABOR STATISTICS BUREAU

Monthly review of Bureau of Labor Statistics, v. 2, no. 1; Jan. 1916 [with title-page, contents, and index to v. 1]. 1916. [ix]+88+105-114 p. † 15-26485

NOTE.—The Review is the medium through which the Bureau publishes the results of original investigations too brief for bulletin purposes, notices of labor legislation by the States or by Congress, and Federal court decisions affecting labor, which from their importance should be given attention before they could ordinarily appear in the bulletins devoted to these subjects.

Vocational education. Vocational education survey of Richmond, Va. Aug. 1915. [published] 1916. 333 p. 4 tab. (Bulletin 162; Miscellaneous series 7.)
* Paper, 40c. L 16-8

— Same. (H. doc. 1445, 63d Cong. 3d sess.)

Workmen's compensation. Compensation legislation of 1914 and 1915. Oct. 1915. 408 p. 1 tab. (Bulletin 185; Workmen's insurance and compensation series 7.) [This is a supplement to Bulletin 126, Workmen's insurance and compensation series 5.] * Paper, 25c. L 12-153/4

— Same. (H. doc. 51.)

NATURALIZATION BUREAU

Citizenship. Outline course in citizenship to be used in public schools for instruction of foreign and native born candidate for adult-citizenship responsibilities; prepared by Raymond F. Crist. 1916. 28 p. † 16-26098

PUBLICATIONS AND SUPPLIES DIVISION

Labor Department. Publications of Department of Labor available for distribution, Jan. 1, 1916. 1916. 10 p. † 15-26476

LIBRARY OF CONGRESS

Classification, class C, auxiliary sciences of history. 1915. 176 p. large 8°
* Paper, 25c. 15-26006

CB. History of civilization and culture, general intellectual life and progress.

CC. Archeology, antiquities.

CD. Diplomatics, archives, seals.

CE. Chronology.

CJ. Numismatics.

CN. Epigraphy.

CR. Heraldry.

CS. Genealogy.

CT. Biography.

CARD DIVISION

Smithsonian Institution. Cards for publications of Smithsonian Institution and National Museum. Jan. 1, 1916. 4 p. il. (Bulletin 23.) †

CATALOG DIVISION

Dissertations, Academic. List of American doctoral dissertations printed in 1914; prepared by Alida M. Stephens. 1915. 157 p. * Cloth, 30c.
13-35002

COPYRIGHT OFFICE

NOTE.—Subscriptions for the Catalogue of copyright entries should be sent to the Superintendent of Documents, instead of to the Register of Copyrights as formerly.

Copyright. [Catalogue of copyright entries, new series, pt. 1, group 1, v. 12] no. 133-144; Jan. 1916. Jan. 3-31, 1916. p. 1121-1256. [Issued 3 times a week.] * Paper, \$3.00 a yr. (4 pts.); pts. 1 and 3, each \$1.00 a yr.; pts. 2 and 4, each 50c. a yr.

NOTE.—Each number is issued in 4 parts: pt. 1, group 1, relates to books; pt. 1, group 2, to pamphlets, leaflets, contributions to newspapers or periodicals, etc., lectures, sermons, addresses for oral delivery, dramatic compositions, maps; pt. 2, to periodicals; pt. 3, to musical compositions; pt. 4, to works of art, reproductions of a work of art, drawings or plastic works of scientific or technical character, photographs, prints and pictorial illustrations, motion pictures.

- Copyright*—Continued. Same, pt. 1, group 1 [v. 12, monthly index]; Nov. 1915. 1915. x+55-60+xxvii p. 6—35347/8
 — Same, pt. 1, group 1 [v. 12, monthly index]; Dec. 1915. 1916. x+61-62+xxii p. [Contains also list of copyright renewals.]
 — Same, pt. 1, group 2, v. 12, no. 11. 1915. vii+1009-1102+xxx p. [Monthly.]
 — Same, pt. 3, v. 10, no. 12. 1916. vii+1119-1248 p.
Report of register of copyrights, fiscal year 1914-15. 1916. iii+157-204 p. [From Report of librarian of Congress, 1915.] † 10—35017/2

MAPS AND CHARTS DIVISION

- Maps and charts.* Notes on cataloging, care, and classification of maps and atlases, including list of publications compiled in Division of Maps and Charts; by Philip Lee Phillips. 1915. 20 p. narrow 16° † 15—26008

NATIONAL HOME FOR DISABLED VOLUNTEER SOLDIERS

- Proceedings of board of managers of National Home for Disabled Volunteer Soldiers, Nov. 30, 1915.* Nov. 1915. v. 3, p. 627-636. [Quarterly.] ‡ 9—35259/2

NAVY DEPARTMENT

- Appropriations.* Estimate of appropriations, Navy Department, communication submitting supplemental estimates of appropriations required by Navy Department, fiscal year 1917. Jan. 13, 1916. 2 p. (H. doc. 568.) ‡
 — Estimate of deficiency appropriation, Navy Department, communication submitting estimates of urgent deficiencies in appropriations, fiscal year 1916. Jan. 10, 1916. 2 p. (H. doc. 521.) ‡
 — Estimates of appropriations, naval establishment, letter in regard to certain changes proposed in legislative, executive, and judicial appropriation bill. Jan. 13, 1916. 1 p. (H. doc. 556.) [Corrected print. Jan. 12, 1916, referred to Committee on Naval Affairs and ordered to be printed; Jan. 13, 1916, Committee on Naval Affairs discharged, referred to Committee on Appropriations and ordered to be printed.] ‡
 — Estimates of appropriations, Navy Department, communication submitting supplemental estimate of appropriations amending estimate on p. 77 of annual Book of estimates for fiscal year 1917, under title "Salaries, office of Secretary of Navy." Jan. 27, 1916. 2 p. (H. doc. 623.) ‡
 — Supplemental appropriations, naval establishment, communication submitting supplemental estimates of appropriations required by Navy Department for naval establishment, fiscal year 1917. Jan. 12, 1916. 2 p. (H. doc. 545.) ‡
Atlantic Fleet in 1915, in response to resolution, annual report of commander in chief of Atlantic Fleet for year ending June 30, 1915, with supplemental report of fleet operations to Oct. 15, 1915, also letter from Secretary to chairman of Senate Committee on Naval Affairs transmitting certain statements relative to action taken by Navy Department to advance efficiency of Atlantic Fleet; presented by Mr. Chilton. Jan. 25, 1916. 31 p. ([Confidential; Senate executive B, 2 pts.]; S. doc. 251.) [Injunction of secrecy removed Jan. 19, 1916.] * Paper, 5c. 16—26099
Claims for damages done by vessels of United States, communication reporting that Navy Department has considered, ascertained, adjusted, and determined respective amounts due claimants on account of damages for which vessels of Navy were found to be responsible. Jan. 5, 1916. 3 p. (H. doc. 479.) ‡
Court-martial order 27, 36, 38-40, 1915; July 31-Nov. 18, 1915. [1915.] various paging, 12° ‡
Naval Observatory. Proposed legislation, Naval Observatory, suggestion for amendment to be incorporated in urgent deficiency appropriation bill, referring to estimate for "Contingent and miscellaneous expenses, Naval Observatory, 1917." Jan. 13, 1916. 2 p. (H. doc. 561.) ‡

- Naval Training Station, San Francisco.* Water supply at Naval Training Station, San Francisco, Cal., communication submitting supplemental estimate of appropriation required under naval establishment for fiscal year 1917 for improving water supply at Naval Training Station, San Francisco, Cal. Jan. 27, 1916. 2 p. (H. doc. 624.) ‡
- New York Navy-Yard.* Navy yard at Brooklyn, N. Y., letter inviting attention to serious conditions existing at navy yard, Brooklyn, N. Y., as to depth of water in ship channels leading thereto. Jan. 4, 1916. 2 p. (S. doc. 229.) ‡
- Orders.* General order 174-180 [5th series]; Dec. 1-13, 1915. [1915.] various paging, 4° ‡
- Ordnance Bureau.* Amendment to estimates, salaries, Bureau of Ordnance, Navy Department, 1917, amendment to estimates of appropriations for "Salaries, Bureau of Ordnance, Navy Department, 1917." Jan. 25, 1916. 1 p. (H. doc. 617.) ‡
- Reports.* Annual report of Secretary of Navy, fiscal year 1915. 1915. ii+122 p. [Includes operations and recommendations to Dec. 1, 1915.] † S-8477/2
- Virginia, U. S. S.* Repairs, etc., U. S. S. Virginia, letter submitting amendment to last subparagraph of Navy Department's letter of Dec. 16, 1915, to include U. S. S. Virginia. Jan. 22, 1916. 1 p. (H. doc. 612.) ‡
- War-ships.* Movements of vessels, July 1, 1914-June 30, 1915. 1916. 67 p. [Tables showing dates of arrival and departure of vessels of Navy, distance steamed, etc.] ‡
- Repair of vessels, Navy, letter transmitting, in accordance with naval appropriation act approved Mar. 2, 1907, information in regard to repair of vessels of Navy. Jan. 6, 1916. 3 p. (H. doc. 499.) ‡
- Webber, G. W.* Amounts due G. W. Webber and J. H. Thomas for damages done by vessel of Navy [to motor boat J. H. Bradley]. Jan. 29, 1916. 2 p. (H. doc. 633.) ‡

CONSTRUCTION AND REPAIR BUREAU

- Reports.* Annual report of chief of Bureau of Construction and Repair, fiscal year 1915. [Reprint] 1916. 30 p. [Index included in 1st print is omitted from this publication.] †

GENERAL BOARD

- Naval policy* with present requirements, report of George Dewey, president of General Board of Department of Navy, made to Secretary of Navy, July 30, 1915; submitted by Mr. Lodge. Jan. 5, 1916. 2 p. (S. doc. 231.) ‡

16-26101

MARINE CORPS

- Marksmanship qualifications* 58-60, 1915; Dec. 24, 1915-Jan. 7, 1916. [1915-16.] Each 2 p. ‡
- Orders.* Marine Corps orders 1-5, and 7, 1916; Jan. 4-20, 1916. [1916.] l. 105-110, 146-147. ‡

MEDICINE AND SURGERY BUREAU

- Dental outfit*, revised Jan. 1, 1916, supply table of Medical Department, Navy. 1916. 11 p. ‡
- European War, 1914-* Report on medico-military aspects of European War from observations taken behind allied armies in France; by A. M. Fauntleroy. 1915. vii+146 p. il. 5 pl. 74 p. of pl. * Cloth, 60c. 16-26102
- F-4, U. S. S.* Diving operations in connection with salvage of U. S. S. F-4; by G. R. W. French. 1916. 19 p. il. 2 p. of pl. [From United States naval medical bulletin, v. 10, no. 1.] †
- Report on recovery, identification, and disposition of remains of crew of F-4; by W. Seaman. 1916. 8 p. 4 p. of pl. [From United States naval medical bulletin, v. 10, no. 1.] †

- Intelligence tests.* Second report on Schier test for mentality with special reference to point system; by G. E. Thomas. 1916. 5 p. [From United States naval medical bulletin, v. 10, no. 1.] †
- Jaws.* Treatment of fractured mandibles; by F. L. Morey. 1916. 7 p. [From United States naval medical bulletin, v. 10, no. 1.] †
- Lighting.* Studies pertaining to light on shipboard; by T. W. Richards. 1916. 17 p. il. [From United States naval medical bulletin, v. 10, no. 1.] †
- Mental discases.* Classification of mental diseases [with list of references]; by R. Sheehan. 1916. 9 p. [From United States naval medical bulletin, v. 10, no. 1.] †
- Naval medical bulletin.* United States naval medical bulletin, Jan. 1916; v. 10, no. 1. 1916. vii+1-189 p. il. 1 pl. 28 p. of pl. [Quarterly.] * Paper, 25c. single copy, \$1.00 a yr. 8-35095/5

SPECIAL ARTICLES.—Technic for absorption test for syphilis using human complement; by C. S. Butler and W. F. Landon.—Early diagnosis of tuberculosis as it relates to service and to naval hospital at Las Animas, Colo.; by G. H. Barber.—Studies pertaining to light on shipboard, 1; by T. W. Richards.—Military organization and equipment in present war; by A. M. Fauntleroy.—Classification of mental diseases [with list of references]; by R. Sheehan.—Second report on Schier test for mentality, with special reference to point system; by G. E. Thomas.—Treatment of fractured mandibles; by F. L. Morey.—Diving operations in connection with salvage of U. S. S. F-4; by G. R. W. French.—Report on recovery, identification, and disposition of remains of crew of F-4; by W. Scaman.—Simple test of sterilizer efficiency; by E. Thompson.—Handy electrical appliance for sick bay; by A. Farenholt.—Description of horizontal fluoroscope and illuminating box made in naval hospital; by H. L. Gall.—Creeping eruption, report of case; by J. C. Parham.—Branchiogenic cyst; by L. W. Johnson.—Bilateral thrombosis of central retinal veins; by S. Walker, jr.—Internal hernia, report of case; by W. C. E-pach.—Report of case of psoriasis limited almost exclusively to scalp; by J. H. Harris.—Progress of war.—Brief summary of professional activities of hospital ship Solace while in presence of major portion of Atlantic fleet at Guantanamo Bay, Cuba, Feb. 21-Apr. 2, 1915; by R. M. Kennedy.—Sanitary report on Barcelona, Spain; by H. L. Brown.—Sanitary notes from U. S. S. Saratoga; by H. R. Hernesch.—Sanitary notes from U. S. S. Helena; by W. L. Mann, jr.

Syphilis. Technic for absorption test for syphilis using human complement; by C. S. Butler and W. F. Landon. 1916. 11 p. 2 p. of pl. [From United States naval medical bulletin, v. 10, no. 1.] †

Tuberculosis. Early diagnosis of tuberculosis as it relates to service and to naval hospital at Las Animas, Colo.; by G. H. Barber. 1916. 12 p. [From United States naval medical bulletin, v. 10, no. 1.] †

NAVIGATION BUREAU

Naval Academy. Examination papers for admission to Naval Academy; series 17-33, Apr. 1908-Apr. 1915. 1915. 97 p. † Naval Academy. 8-35154

— Regulations governing admission of candidates into Naval Academy as midshipmen. Jan. 1916. 17 p. † 7-32069/2

Naval Auxiliary Service. Changes in Regulations for Naval Auxiliary Service, 1914, no. 14 and 15; Nov. 24 and Dec. 7, 1915. [1915.] Each 1 p. 12° ‡

Officers, Navy. Navy and Marine Corps list and directory, officers of Navy and Marine Corps, Jan. 1, 1916. 1916. 112 p. [Monthly.] * Paper, 10c. single copy, \$1.00 a yr. War 9-131/3

Petty officers, Navy. Annual circular, information for commanders in chief, division commanders, commandants, and commanding officers [of Navy concerning] acting appointments as chief petty officers, qualifications for permanent appointments as petty officers [etc.]. [1916.] 58 p. 12° ‡

HYDROGRAPHIC OFFICE

NOTE.—The charts, sailing directions, etc., of the Hydrographic Office are sold by the office in Washington and also by agents at the principal American and foreign seaports and American lake ports. The price of the General catalogue of mariners' charts and books is 50c. Copies of the Hydrographic bulletins, reprints, and Notice to mariners are supplied free on application at the Hydrographic Office in Washington and at the branch offices in Boston, New York, Philadelphia, Baltimore, Norfolk, Savannah, New Orleans, Galveston, San Francisco, Portland (Oreg.), Seattle, Chicago, Cleveland, Buffalo, Sault Ste. Marie, and Duluth.

Asia. Addenda for 1915 to publication 125, [edition] of 1915, Asiatic pilot, v. 4, 1916. 3 l. †

Great Britain. Addenda for 1915 to publication 144, [edition] of 1915, British Islands pilot, v. 1. 1916. 4 l. †

— Addenda for 1915 to publication 150, [edition] of 1915, British Islands pilot, v. 7. 1916. 8 l. †

- Hydrographic bulletin*, weekly, no. 1375-78; Jan. 5-26, 1916. [1916.] Each 1 p. various sizes. †
- Mexico*. Addenda for 1915 to publication 84, [edition] of 1915, Mexico and Central American pilot, Pacific Coast, 1916. p. 1-2+l. 3-7. †
- Norway* pilot, from Fejefjord to North Cape thence to Jacob River, 1915. 1915. 413 p.+[2] l. map. ([Publication] 136.) [The 2 leaves mentioned in the collation consist of request coupons which are detachable.] † Cloth, 90c.
- Notice to mariners* 1-5, 1916; Jan. 1-29 [1916]. [1916.] [xiii]+1-97 l. [Weekly.] † 7-20609/4
- Publications*. Information regarding navigational books and charts published and sold by Hydrographic Office. [Washington, Hydrographic Office, Jan. 1916.] [2] p. narrow f° (Circular 3.) †
- Signals*. International code of signals, American edition, 1915. 554 p. il. 5 pl. large 8° ([Publication] 87.) † Leather, \$1.50. 16-26163
- Tide calendar* [for Norfolk and Newport News, Va.], Feb. 1916. [1916.] 1 p. 4° [Monthly.] †
- West Indies*. Addenda for 1915 to publication 129, [edition] of 1914, West Indies pilot, v. 2. 1916. p. 1-2+l. 3-4. †

Charts

- Aux Cayes Bay*, south coast of Haiti, island of Haiti, from survey by U. S. S. Eagle, 1908-15; chart 2608. Scale naut. m.=3 in. Washington, Hydrographic Office, June, 1915. 43.7×30 in. † 60c.
- Pilot charts*. Pilot chart of Central American waters, Feb. 1916; chart 3500. Scale 1° long.=0.7 in. Washington, Hydrographic Office, Jan. 20, 1916. 23.4×35.1 in. [Monthly. Certain portions of the data are furnished by the Weather Bureau.] † 10c.
- Pilot chart of Indian Ocean, Mar. 1916; chart 2603. Scale 1° long.=0.2 in. Washington, Hydrographic Office, Jan. 15, 1916. 22.5×30.8 in. [Monthly. Certain portions of the data are furnished by the Weather Bureau.] † 10c.
- Pilot chart of north Atlantic Ocean, Jan. 1916; chart 1400. Scale 1° long.=0.27 in. Washington, Hydrographic Office, Dec. 30, 1915. 23.1×31.7 in. [Monthly. Certain portions of the data are furnished by the Weather Bureau.] † 10c.
- Pilot chart of north Pacific Ocean, Mar. 1916; chart 1401. Scale 1° long.=0.2 in. Washington, Hydrographic Office, Jan. 15, 1916. 20.7×35.3 in. [Monthly. Certain portions of the data are furnished by the Weather Bureau.] † 10c.
- Pilot chart of south Atlantic Ocean, Mar.-May, 1916; chart 2600. Scale 1° long.=0.3 in. Washington, Hydrographic Office [1916]. 23×31.9 in. [Quarterly. Certain portions of the data are furnished by the Weather Bureau.] † 10c.
- Pilot chart of south Pacific Ocean, Mar.-May, 1916; chart 2601. Scale 1° long.=0.2 in. Washington, Hydrographic Office [1916]. 21.2×35.8 in. [Quarterly. Certain portions of the data are furnished by the Weather Bureau.] † 10c.

NAUTICAL ALMANAC OFFICE

- American ephemeris and nautical almanac*, [calendar] year 1918. 1915. xviii+750 p. il. 2 maps. * Cloth, \$1.00. 7-35435/2

NAVAL OBSERVATORY

- Publications of Naval Observatory*. 1915. 2d series, v. 9, pt. 2, iii+vii+750 p. 4° * Cloth, \$1.10.

CONTENTS.—Observations [of stars] made with 9-inch transit circle, 1903-08.

SUPPLIES AND ACCOUNTS BUREAU

- Gasoline*. Bulletin for information and guidance of commandants and heads of departments of navy yards and stations, commanding officers of ships, engineering, supply officers, etc., contract bulletin 6, fiscal year 1916, gasoline and distillate; Jan. 3, 1916. [1916.] 26 p. 12° †

- Naval supplies.* Index to specifications issued by Navy Department for naval stores and material. Oct. 1, 1915. 41 p. 12° [Quarterly.] †
- Index to specifications issued by Navy Department for naval stores and material. Jan. 3, 1916. 42 p. 12° [Quarterly.] †
- Notice of proposed purchases [of miscellaneous materials, etc.], no. 506-509; Jan. 7-28, 1916. [1916.] Each [2] p. 4° [Weekly.] †
- Pay Corps, Navy.* Memoranda for information of officers of Pay Corps, commanding officers of ships, and commandants of stations 177; Dec. 1, 1915. [1916.] p. 3821-34. 12° [Monthly.] ‡
- Same 178; Jan. 3, 1915 [1916]. [1916.] p. 3835-56, 12° [Monthly. Date is incorrectly given as Jan. 3, 1915.] ‡
- Washington Navy-Yard.* Price list [of] commissary store, Navy Yard, Washington, D. C. Jan. 1, 1916. 1916. 26 p. 16° ‡

PAN AMERICAN UNION

NOTE.—The Pan American Union sells its own monthly bulletins, handbooks, etc., at prices usually ranging from 5c. to \$2.00. The price of the English edition of the bulletin is 25c. a single copy or \$2.00 a year, the Spanish edition \$1.50 a year, the Portuguese edition \$1.00 a year, and the French edition 75c. a year. Address the Director General of the Pan American Union.

Single copies of the English edition of the bulletin may be obtained from the Superintendent of Documents at 25c. each.

- Bulletins.* Bulletin de l'Union Panaméricaine, Janvier, 1916, édition française; [v. 10, no. 1]. [National Capital Press, Inc., Washington, D. C., 1916.] iv+1-52 p. il. 1 pl. [Monthly.] 11-27013/2
- Bulletin of Pan American Union, Dec. 1915 [English section; v. 41, no. 6]. [1916.] iv+757-920 p. il. 1 por. [Monthly.] 8-30967/2
- Same. (H. doc. 39, pt. 6.)

POST OFFICE DEPARTMENT

- Appropriations.* Deficiency appropriation, postal service, communication submitting urgent estimate of deficiencies in appropriations for postal service, payable from postal revenues, fiscal year 1916. Jan. 13, 1916. 3 p. (H. doc. 565.) ‡
- Money-orders.* United States postal money-order system, survey of system for purpose of ascertaining its condition and advancing its efficiency and economical administration, conducted by Departmental committee, Washington, D. C., 1915. 156 p. † 16-26038
- Postal guide.* United States official postal guide, 3d series, v. 9, no. 6 [v. 8, no. 7]; Jan. 1916. Albany, N. Y., J. B. Lyon Company, printers [1916]. cover-title, 39 p.+[2] l. [Monthly. Includes Inserts 187-189 to Postal laws and regulations of United States. Volume and number incorrectly given as v. 9, no. 6.] Cloth, \$3.50 a yr.; paper, \$3.00 a yr. 4-18254/3
- NOTE.—No. 1, July, for each year, is what is usually known as the Postal guide, nos. 2-12 being additions and corrections. Sold by the printers, J. B. Lyon Company, Market Square, Albany.
- Postal service.* Daily bulletin of orders affecting postal service, v. 37, no. 10931-955; Jan. 3-31, 1916. [1916.] Each 1 p. or [2] l. f° [Daily except Sundays and holidays.] ‡ 6-5810/3
- Same, index, [calendar] year 1915, v. 36. [1916.] [2] l. f° ‡
- Inserts [116-180] to Postal laws and regulations [of United States]; Jan. 4 [-Oct. 23] 1915. [1915.] 8 l. narrow f° [These Inserts have been published from time to time in connection with the monthly issues of the United States official postal guide.] *Paper, 5c.
- Railroads.* Reduction of estimates for inland transportation by railroad routes, communications submitting revised and decreased estimates in connection with certain items for postal service, fiscal year 1917. Jan. 4, 1916. 2 p. (H. doc. 468.) ‡

Useless papers in Post Office Department, schedule of papers and documents which are not needed in transaction of public business and which have no permanent value or historical interest. Jan. 10, 1916. 10 p. (H. doc. 523.)
‡

FOREIGN MAILS DIVISION

Steamboats. Schedule of steamers appointed to convey mails to foreign countries during Feb. 1916. Jan. 15, 1916. 1 p. narrow f° [Monthly.] * Paper, 10c. single copy, \$1.00 a yr.

POST OFFICE INSPECTORS DIVISION

Pianos. Information and instructions for guidance of post-office inspectors in investigation of cases relating to "piano contests." [1916.] 14 p. ‡

PURCHASING AGENT

Statement as to certain operations of Office of Purchasing Agent for Post Office Department, fiscal year 1915, published for information of contractors. 1916. 12 p. †

RAILWAY MAIL SERVICE

Alabama. Alphabetical scheme of Alabama for use of publishers in distribution of 2d-class mail, 1915. 1915. 26 p. ‡

— Scheme of Alabama, Chicago, Ill., standpoint, Dec. 1915. 1915. 87 p. [Half of the pages are blank.] ‡

North Carolina. General scheme of North Carolina, 1915. 1915. 163 p. [Half of the pages are blank.] ‡

TOPOGRAPHY DIVISION

NOTE.—Post route maps corrected to July 1 and Jan. 1 will be distributed in August and February to the postal service. Heretofore these maps have been issued quarterly. For a list of the maps composing the set, with prices, see below. Orders for the maps should be addressed to the Third Assistant Postmaster General, Finance Division, Washington, D. C., and money orders should be made payable to him.

Since February, 1908, the Topography Division has been preparing rural-delivery maps of counties in which rural-delivery is completely established. They are published in two forms, one giving simply the rural free delivery routes starting from a single given post office, sold at 5 cents each; the other, the rural free delivery routes in an entire county, sold at 20 cents each. A uniform scale of 1 inch to 1 mile is used. Editions are not issued but sun-print copies are produced in response to special calls addressed to the Third Assistant Postmaster General, Finance Division. These maps should not be confused with the post route maps described in the preceding paragraph.

Post route maps. Post route maps of—

Alabama. Scale 8 m.=1 in. 80c.

Alaska. Scale 40 m.=1 in. 80c.

Arizona. Scale 12 m.=1 in. 80c.

Arkansas. Scale 9 m.=1 in. 80c.

California, Nevada. Scale 10 m.=1 in. \$3.20.

Canal Zone, Isthmus of Panama. Scale 1.6 m.=1 in. 80c.

Colorado. Scale 9 m.=1 in. 80c.

Delaware, Maryland, District of Columbia. Scale 5 m.=1 in. 80c.

Florida. Scale 10 m.=1 in. 80c.

Georgia. Scale 8 m.=1 in. 80c.

Hawaii, Samoan Islands, Guam. Scale 9 m.=1 in. 80c.

Illinois. Scale 8 m.=1 in. 80c.

Indiana. Scale 7 m.=1 in. 80c.

Iowa. Scale 7 m.=1 in. 80c.

Kansas. Scale 10 m.=1 in. 80c.

Kentucky, Tennessee. Scale 7 m.=1 in. \$1.60.

Louisiana. Scale 9 m.=1 in. 80c.

Maine. Scale 6.5 m.=1 in. 80c.

Post route maps—Continued.

- Massachusetts, Rhode Island, Connecticut. Scale 5 m.=1 in. 80c.
 Michigan, Wisconsin. Scale 9 m.=1 in. \$1.60.
 Minnesota. Scale 10 m.=1 in. 80c.
 Mississippi. Scale 8 m.=1 in. 80c.
 Missouri. Scale 8.5 m.=1 in. 80c.
 Montana, Idaho, Wyoming. Scale 12 m.=1 in. \$1.60.
 Nebraska. Scale 10 m.=1 in. 80c.
 New Hampshire, Vermont. Scale 5 m.=1 in. 80c.
 New Jersey. Scale 4 m.=1 in. 80c.
 New Mexico. Scale 12 m.=1 in. 80c.
 New York. Scale 5 m.=1 in. \$3.20.
 North Carolina, South Carolina. Scale 8 m.=1 in. \$1.60.
 North Dakota. Scale 10 m.=1 in. 80c.
 Ohio. Scale 7 m.=1 in. 80c.
 Oklahoma. Scale 10 m.=1 in. 80c.
 Oregon. Scale 10 m.=1 in. 80c.
 Pennsylvania. Scale 5 m.=1 in. \$1.60.
 Philippine Islands. Scale 14 m.=1 in. \$1.60.
 Porto Rico. Scale 5 m.=1 in. 80c.
 South Dakota. Scale 10 m.=1 in. 80c.
 Texas. Scale 12 m.=1 in. \$1.60.
 Utah. Scale 10 m.=1 in. 80c.
 Virginia, West Virginia. Scale 7 m.=1 in. \$1.60.
 Washington. Scale 9 m.=1 in. 80c.

— Price list of post route maps. [1916.] 1 p. 4° †

PRESIDENT OF UNITED STATES

- Alaska.* Executive order [amending Executive order of June 23, 1914, so as to eliminate certain sections from lands in Alaska thereby withdrawn for town-site purposes]. Jan. 11, 1916. 1 p. f° (No. 2297.) ‡
- Alaskan Engineering Commission.* Alaska Engineering Commission, message transmitting reports of Alaskan Engineering Commission, with maps, charts, and profiles. Jan. 19, 1916. 1 p. (H. doc. 610.) [Message of transmittal only.] ‡
- Arizona.* Executive order [withdrawing certain lands in Arizona for use as rifle range by Tucson Rifle Club and University of Arizona Rifle Club]. Jan. 1, 1916. 1 p. f° (No. 2295.) ‡
- Barber, Thomas C.* Executive order [authorizing appointment of Thomas C. Barber as entomological assistant in Entomology Bureau]. Jan. 6, 1916. 1 p. f° (No. 2296.) ‡
- Batton Island.* Executive order [releasing lands reserved at Batton Island, Fla., for military purposes by Executive order of Mar. 23, 1849, and placing same under control of Secretary of Interior for disposition]. Jan. 14, 1916. 1 p. f° (No. 2299.) ‡
- Cheyenne and Arapaho Reservation.* Executive order [setting aside certain lands in Oklahoma for agency and school purposes in connection with administration of Cheyenne and Arapaho Indian Agency in Oklahoma]. Dec. 29, 1915. 1 p. f° (No. 2294.) ‡
- Diplomatic and consular service.* Executive order [amending sec. 332 of Instructions to diplomatic officers of United States, 1897, concerning number of newspapers allowed to each mission]. Jan. 14, 1916. 1 p. f° (No. 2301.) ‡
- Ferguson, Mrs. Marian K.* Executive order [authorizing appointment of Mrs. Marian K. Ferguson to clerkship in Navy Department]. Dec. 29, 1915. 1 p. f° (No. 2292.) ‡

- Forest reserves.* Executive order, Minidoka national forest, Idaho and Utah. [Jan. 24, 1916.] 2 p. f° ([No. 2302.]) ‡
- Jews.* Contribution day for aid of stricken Jewish people, proclamation, Jan. 11, 1916. 1 p. f° (No. 1320.) †
- Klamath Lake Reservation.* Second Executive order [reducing area of Klamath Lake Reservation for protection of native birds]. [May 14, 1915.] 2 p. map, f° ([No. 2200.]) ‡
- NOTE.—Corrected print. The print for which entry was made in the Monthly catalogue for June, 1915, page 673, contained errors in the 3d paragraph which have been corrected in this print.
- Narassa Island, West Indies.* reservation for lighthouse purposes, proclamation. Jan. 17, 1916. 1 p. f° (No. 1321.) †
- Papago Indians.* Executive order [setting apart certain lands in Arizona as reservation for Papago Indians]. [Jan. 14, 1916.] 4 p. f° ([No. 2300.]) ‡
- Pettus, Mrs. Elizabeth B.* Executive order [authorizing appointment of Mrs. Elizabeth B. Pettus to clerical position in classified service]. Dec. 29, 1915. 1 p. f° (No. 2293.) ‡
- Salida, Colo.* Executive order, Colorado [withdrawing certain lands from settlement until Mar. 5, 1917, in aid of legislation proposed to be enacted, authorizing city of Salida, Colo., to purchase said land for public park purposes]. Jan. 11, 1916. 1 p. f° (No. 2298.) ‡

SMITHSONIAN INSTITUTION

NOTE.—In its latest price-list the Smithsonian Institution publishes this notice: "Applicants for these publications are requested to state the grounds for their requests, as the Institution is able to supply papers only as an aid to the researches or studies in which applicants are especially interested. The papers included in this list are distributed *gratis*, except as otherwise indicated. Publications should be ordered by the *publication number*, and arranged in sequence. The serial publications of the Smithsonian Institution are as follows: 1, Smithsonian contributions to knowledge; 2, Smithsonian miscellaneous collections; 3, Smithsonian reports. No sets of these are for sale or distribution, as most of the volumes are out of print. The Contributions to knowledge and Miscellaneous collections are distributed without charge only to public libraries, learned societies, institutions, and specialists in this country and abroad. The Smithsonian reports are regularly distributed by the Institution to libraries throughout the world, and only a limited number of the volumes remain to supply other demands. No general mailing-list of individuals is maintained. The reports can be purchased from the Superintendent of Documents, Government Printing Office, Washington, D. C. Remittances for publications not distributed gratuitously should be made payable to the 'Smithsonian Institution.' Applications from libraries should be accompanied by a statement of the number of volumes which they contain and the date of their establishment, and should have the endorsement of a Member of Congress."

The annual reports are the only Smithsonian publications that are regularly issued as public documents. All the others are paid for from the private funds of the Institution, but as they are usually regarded as public documents and have free transmission by mail they are listed in the Monthly catalogue.

- Bees.* Sense organs on mouth-parts of honey bee [with list of literature cited]; by N. E. McIndoo. Washington, Smithsonian Institution, Jan. 12, 1916. [2]+55 p. il. (Publication 2381; Smithsonian miscellaneous collections, v. 65, no. 14.) † Paper, 15c. 16—26104
- Publications* of Smithsonian Institution, Jan. 1—Dec. 31, 1915. [1916.] 3 p. ([Publication] 2405.) [This list does not include publications issued by the National Museum or other branches of the Institution.] †
- Trilobites.* Cambrian geology and paleontology [v.] 3:3, *Cambrian trilobites; by Charles D. Walcott. Washington, Smithsonian Institution, Jan. 14, 1916. [2]+157-258+[29] p. 15 pl. (Publication 2370; Smithsonian miscellaneous collections, v. 64, no. 3.) † Paper, 45c. 8—35374/3
- Wind tunnels.* Reports on wind tunnel experiments in aerodynamics; [articles] by J. C. Hunsaker, E. Buckingham, H. E. Rossell, D. W. Douglas, C. L. Brand, and E. B. Wilson. Washington, Smithsonian Institution, Jan. 15, 1916. iii+92 p. il. 5 pl. (Publication 2368; Hodgkins Fund; Smithsonian miscellaneous collections, v. 62, no. 4.) † Paper, 30c. 16—26105

ASTROPHYSICAL OBSERVATORY

- Report on Astrophysical Observatory, fiscal year 1915.* 1916. 9 p. [From Smithsonian Institution report, 1915.] †

ETHNOLOGY BUREAU

- Habitations*; reprint from Handbook of American Indians, Bulletin 30, pt. 1. [1916.] p. 515-519, il. †
- Indians*. Bibliography [of American Indians]; reprint from Handbook of American Indians, Bulletin 30, pt. 2. [1916.] p. 1179-1221. †
- Mounds and mound-builders*; reprint from Handbook of American Indians, Bulletin 30, pt. 1. [1916.] p. 949-951, il. †
- Stonework*; reprint from Handbook of American Indians, Bulletin 30, pt. 2. [1916.] p. 638-643, il. †
- Wearing*; reprint from Handbook of American Indians, Bulletin 30, pt. 2. [1916.] p. 928-929, il. †

INTERNATIONAL EXCHANGE SERVICE

- Report on International Exchange Service, fiscal year 1915*. 1916. 14 p. [From Smithsonian Institution report, 1915.] † 15-10108/2

NATIONAL MUSEUM

NOTE.—The publications of the National Museum comprise an annual report and three scientific series, viz., Proceedings, Bulletins, and Contributions from national herbarium. The editions are distributed to established lists of libraries, scientific institutions, and specialists, any surplus copies being supplied on application. The volumes of Proceedings are made up of technical papers based on the Museum collections in biology, geology, and anthropology, and of each of these papers a small edition, in pamphlet form, is issued in advance of the volume, for prompt distribution to specialists. No sets of any of these series can now be furnished.

- Euphausiaccan crustaceans* of Albatross expedition to Philippines, scientific results of Philippine cruise of Fisheries steamer Albatross, 1907-10, no 33; by H. J. Hansen. Jan. 14, 1916. [1]+635-654 p. 1 pl. [From Proceedings, v. 49; no 2129.] †
- Flics*. Diagnoses of new genera of muscoid flies founded on old species; by Charles H. T. Townsend. Jan. 14, 1916. [1]+617-633 p. [From Proceedings, v. 49; no. 2128.] †
- Rhaphidophorinae*. Genera of Tettiginiid insects of subfamily Rhaphidophorinae found in America north of Mexico; by A. N. Caudell. Jan. 7, 1916. [1]+655-690 p. il. [From Proceedings, v. 49; no. 2130.] †

STATE DEPARTMENT

- [Circulars] 437-442; Dec. 18, 1915-Jan. 21, 1916. [1915-16.] various paging. [Nos. 437-442 are General instruction circulars to consular officers.] †
- Claims* presented by foreign governments, report in relation to claims presented by Governments of Austria-Hungary, Greece, and Turkey on account of injuries inflicted on their nationals during riots in South Omaha, Nebr., Feb. 21, 1909. Jan. 14, 1916. 19 p. (H. doc. 576.) ‡
- Diplomatic list*, Jan. 1916. [1916.] cover-title, 24 p. 24° [Monthly.] † 10-16292/3
- Foreign relations*. Deficiency appropriation for foreign intercourse, Department of State. Jan. 13, 1916. 10 p. (H. doc. 572.) ‡
- Hevia y Reyes Gavilán, Carlos*. Instruction of Carlos Hevia y Reyes Gavilán at Naval Academy, report inclosing draft of joint resolution authorizing Secretary of Navy to permit Carlos Hevia y Reyes Gavilán, a citizen of Cuba, to receive instruction at Naval Academy at Annapolis at expense of Government of Cuba. Jan. 7, 1916. 2 p. (S. doc. 235.) ‡
- Jones, John E.* Relief of John E. Jones, communication submitting estimate of appropriation for relief of John E. Jones, as American consul of class 3. Jan. 19, 1916. 4 p. (H. doc. 598.) ‡
- Norway*. Claim of Government of Norway, communication, with accompanying papers, in relation to claim presented by Government of Norway against this Government on account of detention of [Trygve Andersen, Sigurd Nilssen, and Arthur Rasmussen] members of crew of Norwegian ship Ingrid. Jan. 7, 1916. 2 p. (S. doc. 237.) ‡

Panama City. Appropriation for exhibit, city of Panama exposition, communication submitting estimate of appropriations to enable Government of United States to suitably participate in exposition to be held in city of Panama in Jan. 1916. Jan. 5, 1916. 3 p. (H. doc. 478.) ‡

Peace. Agreement effected by exchange of notes between United States and Great Britain, extending time for appointment of commission under article 2 of treaty of Sept. 15, 1914 [looking to advancement of general cause of peace]; signed Nov. 3, 1915. 1916. 4 p. (Treaty series 602 A.) † 16—26106

— Agreement effected by exchange of notes between United States and Guatemala, extending time for appointment of commission under article 2 of treaty of Sept. 20, 1913 [looking to advancement of general cause of peace]; signed Nov. 3, 1915. 1916. 4 p. (Treaty series 598 A.) † 16—26107

— Agreement effected by exchange of notes between United States and Paraguay, extending time for appointment of commission under article 2 of treaty of Aug. 29, 1914 [looking to advancement of general cause of peace]; signed Nov. 16 [and] 22, 1915. 1916. 4 p. (Treaty series 614 A.) † 16—26108

— Agreement effected by exchange of notes between United States and Sweden, extending time for appointment of commission under article 2 of treaty of Oct. 13, 1914 [looking to advancement of general cause of peace]; signed Nov. 16, 1915. 1916. 4 p. (Treaty series 607 A.) † 16—26109

Pintó y Wentworth, René W. Instruction of René W. Pintó y Wentworth at Military Academy, report inclosing draft of joint resolution authorizing Secretary of War to permit René W. Pintó y Wentworth, a citizen of Cuba, to receive instruction at Military Academy at West Point at expense of Government of Cuba. Jan. 7, 1916. 2 p. (S. doc. 236.) ‡

INTERNATIONAL COMMISSION FOR EQUITABLE DISTRIBUTION OF WATERS OF THE RIO GRANDE

Rio Grande. Opinions of engineers as to best and most feasible method of (1) preserving Rio Grande boundary by preventing flood waters thereof and of its tributaries from disturbing and changing boundary line, and (2) of impounding and utilizing same by United States and Mexico, and their inhabitants. [1916.] 9 p. † 16—26110

INTERNATIONAL JOINT COMMISSION ON BOUNDARY WATERS BETWEEN UNITED STATES AND CANADA

St. Croix River. In matter of applications of St. Croix Water Power Company and Sprague's Falls Manufacturing Company, Limited, for approval of dam and power canal and obstruction, diversion, and use of waters of St. Croix River at Grand Falls in Maine and New Brunswick, order and opinion, filed Jan. 29, 1915, decided Nov. 9, 1915. 1916. 13 p. *Paper, 5c.

STATE, WAR, AND NAVY DEPARTMENT BUILDING OFFICE

Navy Department. Deficiency appropriation, State, War, and Navy Department buildings, communication submitting estimate of deficiency in appropriation for fuel, lights, repairs, etc., State, War, and Navy Department buildings, Navy Department annex, fiscal year 1916. Jan. 13, 1916. 2 p. (H. doc. 562.) ‡

SUPREME COURT

[*Journal*] Jan. 3—31, 1916; [slips] 43—59. [1916.] 1. 94—132. ‡

TREASURY DEPARTMENT

- Appeals* pending before United States courts in customs cases, no. 47; Jan. 1916. 1916. 15 p. [Quarterly.] *Paper, 5c. single copy, 20c. a yr.
- Appropriations.* Estimates, legislative, executive, and judicial appropriation bill, estimates in connection with legislative, executive, and judicial appropriation bill. Jan. 19, 1916. 2 p. (H. doc. 606.) ‡
- Architect, Supervising.* Salaries, Office of Supervising Architect, amendment to estimate for salaries, Office of Supervising Architect, as printed on p. 38 of Book of estimates for fiscal year 1917. Jan. 19, 1916. 1 p. (H. doc. 596.) ‡
- Auditor for Post Office Department.* Files, Postal Savings System, withdrawal of estimate for "Files, Postal Savings System, Office of Auditor for Post Office Department." Jan. 12, 1916. 1 p. (H. doc. 551.) ‡
- Cincinnati, Ohio.* Change in estimates, office of assistant treasurer, Cincinnati, Ohio, change to estimates of this Department on p. 58 of annual Book of estimates for fiscal year 1917 under title "Salaries, office of assistant treasurer at Cincinnati, Ohio." Jan. 17, 1916. 1 p. (H. doc. 592.) ‡
- Claims.* Claims allowed by accounting officers of Treasury, schedules of claims allowed under appropriations, balances of which have been exhausted or carried to surplus fund. Jan. 13, 1916. 68 p. (H. doc. 567.) ‡
- Claims allowed by Treasury Department, schedules of claims allowed by accounting officers of Treasury Department under appropriations, balances of which have been exhausted or carried to surplus fund. Jan. 25, 1916. 8 p. (S. doc. 255.) ‡
- Judgments by Court of Claims, various Departments, list of judgments rendered by Court of Claims from various Departments of Government. Jan. 13, 1916. 3 p. (H. doc. 566.) ‡
- Judgments rendered by Court of Claims and presented to Treasury Department. Jan. 25, 1916. 2 p. (S. doc. 252.) ‡
- Coast Guard.* Deficiency appropriation, Coast Guard, estimate of deficiency in appropriations for Coast Guard, fiscal year 1916. Jan. 7, 1916. 2 p. (H. doc. 508.) ‡
- Coins.* Values of foreign coins, Jan. 1, 1916. [1916.] 1 p. 4° (Dept. circular 1; Director of Mint.) [Quarterly.] †
- Drawbacks.* Drawback [customs regulations]. [1916.] p. 403-434. [From Customs regulations, 1915.] †
- Drawbacks under paragraph O, sec. 4, of present tariff act, letter relative to furnishing Senate certain data requested in Senate resolution 64. Jan. 20, 1916. 1 p. (S. doc. 248.) ‡
- Employees.* Increase of salaries of 3 assistant secretaries of Treasury Department. Jan. 19, 1916. 1 p. (H. doc. 595.) ‡
- Finance.* Daily statement of Treasury compiled from latest proved reports from Treasury offices and depository banks, Jan. 3-31, 1916. [1916.] Each 3 p. f° [Daily except Sundays and holidays.] † 15-3303/5
- Financial statement* of United States Government, Dec. 31, 1915. [1916.] 1 p. narrow f° [Monthly. Formerly issued as Statement of public debt and cash in Treasury.] †
- Government officials and employees.* Officers delinquent in accounts, reports from accounting officers of this Department, showing what officers of Government were delinquent in rendering their accounts, fiscal year 1915. Jan. 12, 1916. 32 p. (H. doc. 542.) ‡
- Internal revenue claims.* Recovery of excise taxes, item of legislation to enable Department to pay claims, reopened and allowed, in suits to recover excise taxes paid under act of Aug. 5, 1909. Jan. 25, 1916. 2 p. (H. doc. 618.) ‡
- Mount Weather, Va.* Transfer of Mount Weather, letter requesting authority of Congress for transfer of Government reservation known as Mount Weather from Agricultural Department to Treasury Department for use as sanatorium by Public Health Service, and submitting estimate of appropriation for alterations and equipment. Jan. 4, 1916. 5 p. (H. doc. 467.) ‡
- New York City.* Salaries, office of assistant treasurer at New York, change in estimate of appropriation for salaries, office of assistant treasurer at New York, as printed on p. 58-59 of annual Book of estimates for fiscal year 1917. Jan. 21, 1916. 1 p. (H. doc. 611.) ‡

- Printing* and binding for Treasury Department, facts relating to estimates of appropriations for printing and binding for Treasury Department. Jan. 29, 1916. 2 p. (H. doc. 631.) ‡
- Public buildings.* Central heating, lighting, and power plant, draft of legislation to increase cost of central heating, lighting, and power plant to serve buildings owned or occupied by Government. Jan. 15, 1916. 2 p. (H. doc. 577.) ‡
- Urgent deficiency appropriations, public buildings, estimates of urgent deficiency appropriations for public buildings, construction and sites, commencement, continuation, and completion of public buildings within limits of cost authorized by law. Jan. 10, 1916. 8 p. (H. doc. 517.) ‡
- Rents* received from properties located on sites of proposed public buildings [in District of Columbia]. Jan. 13, 1916. 2 p. (H. doc. 570.) ‡
- Tobacco.* To collect and publish statistics of leaf tobacco, draft of bill authorizing commissioner of internal revenue to collect and publish statistics of leaf tobacco. Jan. 15, 1916. 3 p. (H. doc. 584.) ‡
- Treasury decisions* under customs, internal-revenue, and other laws, including decisions of Board of General Appraisers and Court of Custom Appeals, v. 30, no. 1-4; Jan. 6-27, 1916. 1916. various paging. [Weekly. Department decisions numbered 36017-92, general appraisers' decisions 7832-46, abstracts 38992-39155, and internal revenue decisions 2275-85.] * Paper, 5c. single copy, \$1.75 a yr. 10-30490/3

APPRAISERS

- Reappraisements* of merchandise by general appraisers [on Dec. 23, 1915-Jan. 26, 1916]; Jan. 3-28, 1916. [1916.] various paging, 4" (Reappraisement circulars 2827-37.) [Weekly.] * Paper, 5c. single copy, 60c. a yr. 13-2916/4

ARCHITECT, SUPERVISING

- Antigo, Wis.* Specification for construction of post office at Antigo, Wis. 1916. cover-title, 55 p. f° †
- Batavia, N. Y.* Specification for construction of post office at Batavia, N. Y. 1916. cover-title, 59 p. f° †
- Key West, Fla.* Specification for construction of surgeon's and attendants' quarters and morgue for marine hospital at Key West, Fla. 1915. cover-title, 39 p. f° †
- McCook, Nebr.* Specification for electric passenger elevator in post office and courthouse [at] McCook, Nebr., and electric passenger elevator, hydraulic freight lift, pumping plant, etc., in post office and courthouse [at] Lawton, Okla. 1916. cover-title, 17 p. f° †
- Martinsburg, W. Va.* Specification for electric passenger elevator in post office and courthouse at Martinsburg, W. Va. 1916. cover-title, 15 p. f° †
- Specification for sewage disposal system at post office and courthouse at Martinsburg, W. Va. 1916. cover-title, 10 p. f° †
- Pittsburgh, Pa.* Specification for construction, excluding mechanical equipment, of enlargement to power house in connection with experimental station for Bureau of Mines at Pittsburgh, Pa. 1916. cover-title, 23 p. f° †
- South Bethlehem, Pa.* Specification for construction of post office at South Bethlehem, Pa. 1916. cover-title, 58 p. f° †

AUDITOR FOR POST OFFICE DEPARTMENT

- Financial statement* of auditor for Post Office Department, quarter ended Sept. 30, 1915. 1915. 22 p. 4° ‡

AUDITOR FOR TREASURY DEPARTMENT

- Refunds of customs duties,* detailed statement of refunds of customs duties for fiscal year 1915, also Treasury decisions, abstracts of decisions of Board of General Appraisers, and court decisions cited in report. Dec. 16, 1915. 24 p. (H. doc. 420.) [The Treasury decisions, etc., are not included in this document.] ‡

COAST GUARD

- Derelict destruction* and removal of other menaces to navigation. 1916. 13 p. il. (Bulletin 4.) * Paper, 5c. 16—26111
- Orders.* General order 29; Dec. 20, 1915. 1915. 1 p. ‡
- Special order 6, 8-9; Nov. 4, 1915—Jan. 7, 1916. [1915-16.] various paging. ‡
- Pay-rolls.* Preparation of pay rolls. Dec. 20, 1915. 1 p. 4° (Circular letter 26.) ‡

COMPTROLLER OF CURRENCY

- Appropriations.* Estimate of appropriation, Comptroller of Currency, communication amending estimate of appropriation for fiscal year 1917 for salaries. Jan. 19, 1916. 2 p. (H. doc. 607.) ‡
- Bulletin* 1185-89; Jan. 3-31, 1916. 1916. various paging. 4° [Weekly.] †
- National bank notes.* Monthly statement of national bank notes and Federal reserve bank notes outstanding, bonds on deposit, etc. [Jan. 3, 1916]. Jan. 3, 1916. 1 p. f° † 10—21266/3
- National banks.* Abstract of reports of condition of national banks, Nov. 10, 1915; no. 97. Jan. 7, 1916. 13 p. f° [Issued 5 times a year.] †
- List of national bank examiners, Dec. 24, 1915. [1916.] 1 p. 4° †
- Reports.* Text of annual report of comptroller of currency [year ended Oct. 31, 1915]. 1916. vi+231 p. il. 1 tab. (Treas. Dept. doc. 2766.) † 10—11566/2

COMPTROLLER OF TREASURY

- Decisions* of comptroller of Treasury, v. 22, pt. 2, Oct. 1—Dec. 31, 1915; [containing decisions by] Walter W. Warwick [and] Charles M. Foree. 1916. v+157-283+viii p. ‡ 8—33959/2

ENGRAVING AND PRINTING BUREAU

- Appropriations.* Deficiency appropriation, Bureau Engraving and Printing, communication submitting urgent estimate of deficiency in appropriation for "Materials and miscellaneous expenses, Bureau of Engraving and Printing," fiscal year 1916. Jan. 8, 1916. 3 p. (H. doc. 512.) ‡

GOVERNMENT ACTUARY

- Bonds of United States.* Market prices and investment values of outstanding securities [of United States, Nov. 1915]. Dec. 1, 1915. [2] p. 4° (Treasury Dept. Dept. circular 2.) [Monthly.] †
- Same [Dec. 1915]. Jan. 3, 1916. [2] p. 4° (Treasury Dept. Dept. circular 2.) [Monthly.] †

INTERNAL REVENUE COMMISSIONER

- Appropriations.* Additional appropriations, internal-revenue service, communication submitting supplemental and additional estimates of appropriations for service of fiscal year 1917. Jan. 7, 1916. 4 p. (H. doc. 507.) ‡
- Collectors.* Deficiency appropriation, Bureau Internal Revenue, communication submitting urgent estimate of deficiency in appropriation "Salaries and expenses of collectors of internal revenue," fiscal year 1916. Jan. 7, 1916. 2 p. (H. doc. 506.) ‡
- Emergency revenue law* of Oct. 22, 1914, extended for 1 year to Dec. 31, 1916. [1916.] [1]+22 p. ([Treasury decision] 2271.) [From Treasury decisions, v. 29, no. 25.] †
- Income tax.* Personal income tax imposed and collected under act of Oct. 3, 1913. 1916. 9 p. il. [From Report, 1915.] † 16—26113
- Internal revenue districts.* List of collection districts with names and addresses of collectors; reorganization of July 1, 1887. Revised Jan. 1, 1916. 1916. 26 p. ‡

Narcotics. Narcotic law, conspiracy case, charge of [district court, northern district of Texas, at Fort Worth, United States v. C. G. Wallace et al.], [1916.] 7 p. ([Treasury decision] 2276.) [From Treasury decisions, v. 30, no. 1.] †

— Narcotic law, decision of [district court, southern district of Ohio, eastern division, no. 50, Nathan Tucker and William B. Robinson v. Beriah E. Williamson, collector of internal revenue for 11th district of Ohio, et al.], motion to dismiss temporary injunction sustained. [1916.] 12 p. ([Treasury decision] 2272.) [From Treasury decisions, v. 29, no. 25.] †

LOANS AND CURRENCY DIVISION

Bonds of United States. Caveat list of United States registered bonds, Jan. 1, 1916. [1916.] 1 p. 1° [Monthly.] †

Money. Circulation statement, Jan. 1, 1916. Jan. 3 [1916]. 1 p. oblong 8° [Monthly.] †

10—21267/3

MINT BUREAU

New York City. Deficiency appropriations, assay office, New York, communication submitting urgent estimates of deficiencies in appropriations for assay office at New York for current fiscal year. Jan. 8, 1916. 3 p. (H. doc. 511.) ‡

PRINTING AND STATIONERY DIVISION

Internal revenue service. Additional requirements of internal-revenue service, communication relative to additional requirements for stationery for remainder of current fiscal year. Jan. 5, 1916. 2 p. (H. doc. 471.) ‡

PUBLIC HEALTH SERVICE

Appropriations. Deficiency appropriation. Public Health Service, urgent estimate of deficiencies in appropriations required for current fiscal year. Jan. 7, 1916. 3 p. (H. doc. 509.) ‡

Contagious diseases. Notifiable diseases, prevalence during 1914 in cities of 10,000 to 100,000, diphtheria, gonorrhoea, leprosy, malaria, measles, epidemic cerebrospinal meningitis, poliomyelitis, scarlet fever, smallpox, syphilis, tuberculosis, and typhoid fever, cases reported, case rates per 1,000 population, and fatality rates per 100 cases, 1915. 31 p. (Reprint 312.) [From Public health reports, v. 30, no. 47.] * Paper, 5c. 15—26734

Hydrocyanic acid gas, its practical use as routine fumigant; by R. H. Creel, F. M. Faget, and W. D. Wrightson. 1915. 16 p. il. (Reprint 313.) [From Public health reports, v. 30, no. 49.] * Paper, 5c. 16—26030

Leprosy. Studies upon leprosy: 28, Chaulmoogra oil treatment of leprosy; by George W. McCoy and Harry T. Hollmann; 29, Carbon dioxide snow in treatment of leprosy [with list of references]; by George W. McCoy and Harry T. Hollmann; 30, B. Lepreæ in circulating blood of lepers [with bibliography]; by Harry T. Hollmann; 31, Leprosy in 19 months old child; by William J. Goodhue and George W. McCoy; 32, Cultivation of non-chromogenic acid-fast bacillus from case of nodular leprosy; by Moses T. Clegg; 33, Note concerning favorable influence of glucose on growth of acid-fast; by George W. McCoy. Jan. 1916. 31 p. (Public health bulletin 75.) [Includes list of Public Health Service publications upon leprosy.] * Paper, 5c. 9—35322/4

*Memory tests of school children, memory span of 1,585 white school children (751 boys, 834 girls) in city of X; by C. W. Stiles. 1916. 10 p. il. (Reprint 316.) [From Public health reports, v. 30, no. 52.] * Paper, 5c. 16—26118*

Milk. Standards for milk, their necessity to welfare of dairy industry; by John F. Anderson. 1916. 8 p. (Reprint 318.) [From Public health reports, v. 31, no. 1.] * Paper, 5c. 16—26119

North Dakota. Public health administration in North Dakota; by Carroll Fox. 1916. 34 p. (Reprint 315.) [From Public health reports, v. 30, no. 51.] * Paper, 5c. 16—26120

Pellagra. Prevalence of pellagra, its possible relation to rise in cost of food; by Edgar Sydenstricker. 1916. 19 p. (Reprint 308.) [From Public health reports, v. 30, no. 43.] * Paper, 5c. 16—26029

Public health reports, v. 31, no. 1—4; Jan. 7—28, 1916. 1916. [xx]+1—220 p. il. [Weekly.] * Paper, 5c. single copy, \$2.00 a yr. 6—25167/2

SPECIAL ARTICLES.—No. 1. Standards for milk, their necessity to welfare of dairy industry; by John F. Anderson.—No. 2. Practicing physician, what he should know about registration of births and deaths and reporting of sickness; by John W. Trask.—Milk-borne typhoid fever, report of outbreak at Gallup, N. Mex.; by F. C. Smith.—No. 3. Pyorrhea alveolaris, preliminary report on treatment with ipecac and emetin hydrochloride; by John S. Ruoff.—Narcotic drugs, recent legislation designed to restrict their use; by M. I. Wilbert.—No. 4. Enforcement of birth registration, effect of establishment of registration area for births upon attitude of States toward enforcement of registration laws.—Plasmodium malarie (quartan), report of 2 cases in California; by J. C. Geiger and F. L. Kelly.

NOTE.—This publication is distributed gratuitously to State and municipal health officers, etc., by the Surgeon General of the Public Health Service, Treasury Department. Others desiring these reports may obtain them from the Superintendent of Documents at the price stated above.

Sanitation. Appropriation for rural sanitation, Public Health Service, request for appropriation for rural sanitation to be expended under direction of Public Health Service. Jan. 5, 1916. 3 p. (H. doc. 474.) ‡ 16—26122

Strychnine sulphate, its effect on California Valley quail; by C. C. Pierce and M. T. Clegg. 1916. 4 p. (Reprint 314.) [From Public health reports, v. 30, no. 50.] * Paper, 5c. 16—26121

TREASURER OF UNITED STATES

Paper money. Monthly statement, paper currency of each denomination outstanding Dec. 31, 1915. Jan. 3 [1916]. 1 p. oblong 24° †

WAR RISK INSURANCE BUREAU

Report of director of Bureau of War Risk Insurance, report giving details of receipts and expenditures of bureau, Sept. 2, 1914—Nov. 30, 1915. Jan. 12, 1916. 15 p. (H. doc. 544.) * Paper, 5c. 16—26032

WAR DEPARTMENT

Accounts. Contingent expenses, War Department, report of expenditures on account of appropriation for contingent expenses of War Department, 1915. Jan. 15, 1916. 18 p. (H. doc. 585.) †

Appropriations. Estimate of appropriation for vertical flat-filing equipment, War Department. Jan. 10, 1916. 2 p. (H. doc. 518.) ‡

Canal Zone, Isthmus of Panama. Amendments to printing bill, Panama Canal, draft of amendments to bill to amend, revise, and codify laws relating to public printing and binding and distribution of Government publications [making library of Panama Canal at Balboa Heights a depository for Government documents]. Jan. 12, 1916. 2 p. (H. doc. 547.) †

Claims. Losses in hurricane at Galveston, Tex., draft of proposed legislation for relief of certain officers and enlisted men who lost personal property in hurricane at Galveston and Texas City, Tex., in Aug. 1915. Jan. 15, 1916. 31 p. (H. doc. 582.) †

Dredges. Transfer of dredge from Panama Canal for use at Guam, suggestions for amendment of H. R. 8499, directing Secretary of War to transfer to Secretary of Navy dredge from Panama Canal for use at Guam. Jan. 25, 1916. 2 p. (H. doc. 616.) †

Liberty, Statue of. New lighting plant for Statue of Liberty, New York Harbor, joint resolution authorizing Secretary of War to accept, on behalf of United States, funds for construction of lighting plant for illumination of Statue of Liberty on Bedloes Island. Jan. 6, 1916. 7 p. (H. doc. 496.) †

National defense. On national defense and adoption of proper military policy, address by Lindley M. Garrison, Secretary of War, New York City, Jan. 17, 1916. [1916.] 8 p. † 16—26112

— Statement made by Secretary of War to Committee on Military Affairs, House, Jan. 6, 1916 [relating to national defense]. 1916. 20 p. ‡ 16—26114

National parks and reserves. Protection of national military parks, draft of proposed legislation embodying modification in drafted bill forwarded Dec. 29, 1913, in order to make present bill conform to supplementary report of Department of Mar. 26, 1914. Jan. 4, 1916. 3 p. (H. doc. 465.) ‡

Public property. Money arising from proceeds of public property, communication submitting statement of all money arising from proceeds of public property received during fiscal year 1915, which was not covered into Treasury, also payments made from such funds during year. Jan. 12, 1916. 4 p. (H. doc. 543.) ‡

Reports. Annual reports, 1915. 1915. v. 2, iii+1727+xlvi p. 3 pl. (War Dept. doc. 493.) * Cloth, \$1.10.

NOTE.—This is the report of the chief of engineers.

— Same. (War Dept. doc. 493; H. doc. 92.)

Shelter tents for certain educational institutions, draft of proposed bill to bring about issue of shelter tents and field cooking appliances to educational institutions having officers of Army on duty as professors of military science and tactics. Jan. 12, 1916. 1 p. (H. doc. 552.) ‡

ADJUTANT GENERAL'S DEPARTMENT

Appropriations. Estimates of appropriations, Adjutant General's Office, estimate of appropriation for "Salaries, Adjutant General's Office," fiscal year 1917. Jan. 8, 1916. 3 p. (H. doc. 510.) ‡

Army. Army list and directory, Jan. 20, 1916. 1916. 163 p. large 8° [Monthly.] * Paper, 15c. single copy, \$1.50 a yr. 9—35106/3

ARMY SERVICE SCHOOLS

NOTE.—The Army Service Schools at Fort Leavenworth comprise the following: the Army School of the Line, the Army Signal School, and the Army Staff College.

Reports. Annual report of Brigadier General H. A. Greene, commandant, Army Service Schools, [with reports of secretary, instructors, etc., for year ending Aug. 31] 1915. [Fort Leavenworth, Kans.] Press of Army Service Schools [1915]. [1]+5-62 p. 12° † 7—24425/5

WESTERN DEPARTMENT

Roster of troops in Western Department. n. p. Jan. 1, 1916. 25 p. 12° † Headquarters, Western Department, San Francisco, Cal.

CANAL ZONE, ISTHMUS OF PANAMA

Canal record, v. 9, no. 20-23; Jan. 5-26, 1916. Balboa Heights, Canal Zone [1916]. 165-188+17 p. il. 4° [Weekly. The Canal record for Jan. 5, 1916, is accompanied by a supplement, Slides at Panama, by George W. Goethals.] 7—35328/3

NOTE.—The Canal record is furnished free to United States Government departments, representatives of foreign governments, public libraries, and employees of the Panama Canal and the Panama Railroad Company whose names are on the gold roll. Others desiring this publication may obtain it at the subscription price of \$1.00 per year. Remittances for subscriptions may be forwarded to The Panama Canal, Washington, D. C., or to The Canal Record, Balboa Heights, Canal Zone, Isthmus of Panama.

GOVERNOR

Sanitation, etc., Panama Canal Zone, letter by George W. Goethals, governor of Panama Canal, submitting draft of bill authorizing President to regulate matters of sanitation, quarantine, taxation, and police in Canal Zone. Jan. 12, 1916. 5 p. (H. doc. 549.) ‡ 16—26033

HEALTH DEPARTMENT

Report of Department of Health of Panama Canal, Nov. 1915. 1916. 51 p. 12° [Monthly.] † 9—22388/2

PURCHASING DEPARTMENT

- Supplies.* Circular [proposals for supplies] 1003-5, 1007-9; Jan. 3-25, 1916. [1916.] various paging, f° †
- Proposals [for supplies 1003-5, 1007-9, to accompany Circular proposals for supplies 1003-5, 1007-9]. [1916.] Each 1 p. 24° and 32° ‡

ENGINEER DEPARTMENT.

- Anacostia River, D. C.* Report upon reclamation and development of Anacostia River and flats from Anacostia Bridge northeast to District line, D. C.; H. C. Newcomer in charge. 1915. [1]+1610-14, 3467-72 p. [Extract BBB from annual report of chief of engineers, 1915.] †
- Arkansas River, Ark. and Okla.,* report on reexamination of Arkansas River, Ark. and Okla. Jan. 4, 1916. 127 p. (H. doc. 461.) ‡
- Baltimore, Md.* Report upon improvement of rivers and harbors in Baltimore, Md., district; Lansing H. Beach in charge. 1915. [1]+385-434, 2249-82 p. [Extract L from annual report of chief of engineers, 1915.] †
- Big Muddy River, Ky.* Mud Creek (Big Muddy River), Ky., report on preliminary examination of Mud Creek, Butler County, Ky. Jan. 10, 1916. 4 p. map. (H. doc. 525.) ‡
- Boston, Mass.* Report upon improvement of rivers and harbors in Boston, Mass., district; W. E. Craighill in charge. 1915. [1]+72-111, 2029-53 p. [Extract D from annual report of chief of engineers, 1915.] †
- Brier Creek, Ga.,* report on preliminary examination of Brier Creek, Ga., from its mouth to point opposite Waynesboro, in Burke County. Dec. 16, 1915. 7 p. map. (H. doc. 407.) ‡
- Buffalo, N. Y.* Report upon improvement of rivers and harbors in Buffalo, N. Y., district; L. V. Frazier in charge. 1915. [1]+1382-1418, 3289-3321 p. 2 maps. [Extract RR from annual report of chief of engineers, 1915.] †
- Calumet River, Ill.,* report on reexamination of Calumet River, Ill. Jan. 5, 1916. 7 p. map. (H. doc. 470.) ‡
- Cane River, La.,* report on preliminary examination of Cane River, La., from Grand Ecore to Colfax. Dec. 16, 1915. 5 p. map. (H. doc. 412.) ‡
- Cape Charles City Harbor, Va.,* report on reexamination of Cape Charles City Harbor, Va. Jan. 10, 1916. 9 p. map. (H. doc. 524.) ‡
- Cape Neddick River, Me.* Mouth of Cape Neddick River, York, Me., report on preliminary examination of mouth of Cape Neddick River, York, Me. Jan. 10, 1916. 6 p. map. (H. doc. 526.) ‡
- Cataño Bay, P. R.* Channels from Cataño Bay to San Juan Harbor, P. R., reports on preliminary examination and survey of channels from Cataño Bay to San Juan Harbor, P. R. Jan. 5, 1915. 14 p. map. (H. doc. 482.) ‡
- Charleston, S. C.* Report on improvement of rivers and harbors in Charleston, S. C., district; G. A. Youngberg in charge. 1915. [1]+551-583, 2389-2408 p. 2 maps. [Extract P from annual report of chief of engineers, 1915.] †
- Chattanooga, Tenn.* Report upon improvement of rivers and harbors in Chattanooga, Tenn., district; Harry Burgess in charge. 1915. [1]+1091-1115, 2855-84 p. [Extract EE from annual report of chief of engineers, 1915.] †
- Chicago, Ill.* Report upon improvement of rivers and harbors in Chicago, Ill., district; W. V. Judson in charge. 1915. [1]+1247-72, 3147-67 p. [Extract NN from annual report of chief of engineers, 1915.] †
- Cincinnati, Ohio.* Report upon improvement of rivers and harbors in 1st Cincinnati, Ohio, district; Henry Jervey in charge. 1915. [1]+1147-58, 2999-3023 p. [Extract II from annual report of chief of engineers, 1915.] †
- Report upon improvement of rivers and harbors in 2d Cincinnati, Ohio, district; H. Jervey in charge. 1915. [1]+1168-80, 3059-90 p. [Extract KK from annual report of chief of engineers, 1915.] †
- Circular 1* [1916]; Jan. 3, 1916. [1916.] 1 p. 12° ‡
- Cleveland, Ohio.* Report upon improvement of rivers and harbors in Cleveland, Ohio, district; P. S. Bond in charge. 1915. [1]+1353-82, 3267-88 p. 2 maps. [Extract QQ from annual report of chief of engineers, 1915.] †
- Clinch River, Tenn.,* report on reexamination of Clinch River, Tenn. Jan. 10, 1916. 11 p. (H. doc. 532.) ‡

- Connecticut River*, between Hartford, Conn., and Holyoke, Mass., reports on preliminary examination and survey of Connecticut River, between Hartford, Conn., and Holyoke, Mass. Dec. 16, 1915. 75 p. 5 pl. 4 maps. (H. doc. 417.) ‡
- Current River, Mo.*, above Doniphan, report on preliminary examination of Current River, Mo., above Doniphan. Jan. 6, 1916. 10 p. (H. doc. 503.) ‡
- Dallas, Tex.* Report upon improvement of rivers and harbors in Dallas, Tex., district; W. J. Barden in charge. 1915. [1]+925-952, 2665-90 p. map. [Extract W from annual report of chief of engineers, 1915.] †
- Detroit, Mich.* Report upon improvement of rivers and harbors in Detroit, Mich., district; Mason M. Patrick in charge. 1915. [1]+1313-53, 3215-66 p. 2 maps. [Extract PP from annual report of chief of engineers, 1915.] †
- District of Columbia.* Report upon improvement of rivers and harbors in Washington, D. C., district; H. C. Newcomer in charge. 1915. [1]+434-461, 2283-2306 p. [Extract M from annual report of chief of engineers, 1915.] †
- Report upon maintenance and repair of Washington Aqueduct, D. C., and Washington Aqueduct filtration plant; H. C. Newcomer in charge. 1915. [1]+1652-59, 3691-3706 p. [Extract EEE from annual report of chief of engineers, 1915.] †
- Duluth, Minn.* Report upon improvement of rivers and harbors in Duluth, Minn., district; Ernest D. Peek in charge. 1915. [1]+1180-1206, 3091-3111 p. [Extract LL from annual report of chief of engineers, 1915.] †
- Elizabeth River, N. J.*, report on reexamination of Elizabeth River, N. J. Jan. 15, 1916. 6 p. (H. doc. 578.) ‡
- Farmington River, Conn.*, report on preliminary examination of Farmington River, Conn., with view to removal of bar at its mouth. Dec. 17, 1915. 6 p. map. (H. doc. 440.) ‡
- Fisheating Creek, Fla.*, report on preliminary examination of Fisheating Creek, Fla. Jan. 5, 1916. 5 p. map. (H. doc. 490.) ‡
- Fletcher Bay, Wash.*, report on preliminary examination of Fletcher Bay, Wash. Dec. 17, 1915. 4 p. (H. doc. 426.) ‡
- Floating plant.* Statement of floating plant owned by United States and employed in Engineer Department at Large, fiscal year 1915. 1915. [1]+3881-4812 p. [Extract LLL from annual report of chief of engineers, 1915.] †
- Forked River, N. J.*, report on preliminary examination of Forked River, N. J. Jan. 10, 1916. 7 p. (H. doc. 535.) ‡
- Foures, Bayou, La.* Bayou Foures (Foret), La., report on preliminary examination of Bayou Foures (Foret), Cameron Parish, La. Dec. 13, 1915. 5 p. map. (H. doc. 377.) ‡
- French Broad River, Tenn.*, report on reexamination of French Broad River, Tenn. Jan. 5, 1916. 14 p. (H. doc. 489.) ‡
- Galveston, Tex.* Report upon improvement of rivers and harbors in Galveston, Tex., district; C. S. Riché in charge. 1915. [1]+861-925, 2621-63 p. map. [Extract V from annual report of chief of engineers, 1915.] †
- Gotts Island Channel, Me.*, report on preliminary examination of Gotts Island Channel, Me. Jan. 5, 1916. 6 p. map. (H. doc. 480.) ‡
- Grand Rapids, Mich.* Report upon improvement of rivers and harbors in Grand Rapids, Mich., district; F. W. Altstaetter in charge. 1915. [1]+1272-1313, 3169-3213 p. [Extract OO from annual report of chief of engineers, 1915.] †
- Gull Lake reservoir, Minn.*, report on reexamination of Gull Lake reservoir, Minn. Dec. 16, 1915. 15 p. (H. doc. 413.) ‡
- Hawaii.* Report upon river and harbor improvement in district of Hawaii; C. S. Bromwell in charge. 1915. [1]+1587-95, 3445-51 p. 3 maps. [Extract YY from annual report of chief of engineers, 1915.] †
- Hiwassee River, Tenn.*, report on reexamination of Hiwassee River, Tenn. Dec. 16, 1915. 8 p. (H. doc. 405.) ‡
- Hoods Creek, N. C.*, report on preliminary examination of Hoods Creek, N. C. Jan. 5, 1916. 5 p. (H. doc. 487.) ‡

- Indian Creek*, Vinalhaven, Me., report on preliminary examination of Indian Creek, Vinalhaven, Me. Jan. 6, 1916. 8 p. (H. doc. 498.) ‡
- Jacksonville, Fla.* Report upon improvement of rivers and harbors in Jacksonville, Fla., district; W. B. Ladue in charge. 1915. [1]+626-707, 2435-80 p. 2 maps. [Extract R from annual report of chief of engineers, 1915.] †
- Julington River, Ga.* Julienton (Julington) or North Sapelo River, Ga., report on preliminary examination of Julienton (Julington) or North Sapelo River, Ga., to point at Lows Bluff. Jan. 5, 1916. 4 p. (H. doc. 492.) ‡
- Kalihi Harbor and Channel*, Honolulu, Hawaii, reports on preliminary examination and survey of Kalihi Harbor and Channel, Honolulu, Hawaii. Dec. 14, 1915. 22 p. 3 pl. map. (H. doc. 392.) ‡
- Kansas City, Mo.* Report upon improvement of rivers and harbors in Kansas City, Mo., district; Herbert Deakynne in charge. 1915. [1]+1054-81, 2795-2835 p. 11 maps. [Extract CC from annual report of chief of engineers, 1915.] †
- Laws affecting Corps of Engineers*, 63d Congress, 2d session, 1913-14, and 3d session, 1914-15. 1915. [1]+3771-3879+x p. [Extract KKK from annual report of chief engineers, 1915.] † 7-20525/3
- Little Rock, Ark.* Report upon improvement of rivers and harbors in Little Rock, Ark., district; E. M. Markham in charge. 1915. [1]+986-1011, 2715-30 p. 6 maps. [Extract Y from annual report of chief of engineers, 1915.] †
- Los Angeles, Cal.* Report upon improvement of rivers and harbors in Los Angeles, Cal., district; R. R. Raymond in charge. 1915. [1]+1418-30, 3323-28 p. 2 maps. [Extract SS from annual report of chief of engineers, 1915.] †
- Louisville, Ky.* Report upon improvement of rivers and harbors in Louisville, Ky., district; John C. Oakes in charge. 1915. [1]+1158-68, 3025-57 p. [Extract JJ from annual report of chief of engineers, 1915.] †
- Milwaukee, Wis.* Report upon improvement of rivers and harbors in Milwaukee, Wis., district; H. B. Ferguson in charge. 1915. [1]+1206-47, 3113-45 p. [Extract MM from annual report of chief of engineers, 1915.] †
- Mississippi River*. Channel of Mississippi River and harbor at St. Paul, Minn., report on preliminary examination of channel of Mississippi River and harbor at St. Paul, Minn. Jan. 5, 1916. 7 p. (H. doc. 488.) ‡
- Missouri River*, Kansas City, Kans., to Florence, Nebr., report on preliminary examination of Missouri River, from Kansas City, Kans., to northern limits of Florence, Nebr. Dec. 16, 1915. 27 p. (H. doc. 419.) ‡
- Mobile, Ala.* Report upon improvement of rivers and harbors in Mobile, Ala., district; Charles Keller in charge. 1915. [1]+753-796, 2525-61 p. [Extract T from annual report of chief of engineers, 1915.] †
- Montgomery, Ala.* Report upon improvement of rivers and harbors in Montgomery, Ala., district; Earl I. Brown in charge. 1915. [1]+707-753, 2481-2524 p. 1 pl. map. [Extract S from annual report of chief of engineers, 1915.] †
- Monuments and memorials outside District of Columbia*. 1915. [1]+1719-27 p. 3 pl. [Extract III from annual report of chief of engineers, 1915.] †
- Nashville, Tenn.* Report upon improvement of rivers and harbors in Nashville, Tenn., district; Harry Burgess in charge. 1915. [1]+1081-91, 2837-53 p. 3 pl. [Extract DD from annual report of chief of engineers, 1915.] †
- New London, Conn.* Report upon improvement of rivers and harbors in New London, Conn., district; G. B. Pillsbury in charge. 1915. [1]+141-186, 2077-2102 p. [Extract F from annual report of chief of engineers, 1915.] †
- New Orleans, La.* Report upon improvement of rivers and harbors in New Orleans, La., district; Edward H. Schulz in charge. 1915. [1]+796-861, 2563-2619 p. 4 maps. [Extract U from annual report of chief of engineers, 1915.] †
- New York City*. Report upon improvement of rivers and harbors in 1st New York, N. Y., district; W. M. Black in charge. 1915. [1]+186-242, 2103-46, 2 maps. [Extract G from annual report of chief of engineers, 1915.] †
- Report upon improvement of rivers and harbors in 2d New York, N. Y., district; Frederic V. Abbot in charge. 1915. [1]+242-277, 2147-64 p. map. [Extract H from annual report of chief of engineers, 1915.] †

- New York City*—Continued. Report upon improvement of rivers and harbors in 3d New York, N. Y., district; Frederick V. Abbot in charge. 1915. [1]+277-314, 2165-93 p. [Extract I from annual report of chief of engineers, 1915.] †
- Newport, R. I.* Report upon improvement of rivers and harbors in Newport, R. I., district; John Millis in charge. 1915. [1]+111-141, 2055-75 p. 3 maps. [Extract E from annual report of chief of engineers, 1915.] †
- Norfolk, Va.* Report upon improvement of rivers and harbors in Norfolk, Va., district; J. P. Jervy in charge. 1915. [1]+461-493, 2307-32 p. [Extract N from annual report of chief of engineers, 1915.] †
- Officers.* Statement showing rank, duties, and addresses of officers of Corps of Engineers. Jan. 1, 1916. 15 p. 4° [Quarterly.] ‡
- Ogeechee River, Ga.*, report on preliminary examination of Ogeechee River, Ga., with view to its improvement in connection with inland waterway from Savannah, Ga., and Fernandina, Fla. Dec. 17, 1915. 7 p. (H. doc. 438.) ‡
- Ohio River.* Report upon improvement of Ohio River by construction of locks and dams under supervision of board of engineer officers. 1915. [1]+1115-24, 2885-2949 p. [Extract FF from annual report of chief of engineers, 1915.] †
- Orders.* General orders 12 [1915]; Dec. 18, 1915. [1915.] 2 p. 12° ‡
- Same 1 [1916]; Jan. 12, 1916. [1916.] 10 p. 12° ‡
- Special orders 1-3 [1916]; Jan. 6-31, 1916. [1916.] Each 1 p. 12° ‡
- Ouachita River, Ark. and La.* Channel from Ouachita River, Ark. and La., to Felsenthal, Ark., report on preliminary examination of Ouachita River, Ark. and La., with view to excavating channel from slackwater pool above dam no. 6 to Felsenthal. Jan. 5, 1916. 5 p. (H. doc. 481.) ‡
- Petoskey, Mich.* Survey for charting of inland route between Petoskey and Cheboygan, Mich., including Crooked, Burt, and Mullet lakes, etc., report on survey, for purpose of charting only, of Crooked Lake, Burt Lake, Mullet Lake, and other connecting waters, constituting so-called inland route extending easterly from vicinity of Petoskey, Mich. Jan. 5, 1916. 5 p. (H. doc. 484.) ‡
- Philadelphia, Pa.* Report upon improvement of rivers and harbors in Philadelphia, Pa., district; Geo. A. Zinn in charge. 1915. [1]+314-331, 2195-2211 p. [Extract J from annual report of chief of engineers, 1915.] †
- Philippine Islands.* Supplemental estimate of appropriation, land defenses, Philippine Islands, supplemental estimate of appropriation required by War Department, fiscal year 1917. Jan. 14, 1916. 2 p. (H. doc. 571.) ‡
- Pittsburgh, Pa.* Report upon improvement of rivers and harbors in Pittsburgh, Pa., district; Francis R. Shunk in charge. 1915. [1]+112+42, 2951-79 p. [Extract GG from annual report of chief of engineers, 1915.] †
- Plattsburg Harbor and vicinity.* Lake Champlain, N. Y., report on preliminary examination of Plattsburg Harbor and vicinity, on Lake Champlain, for deep-water connection with suitable terminals that are to be established at Plattsburg, N. Y., in connection with New York State Barge Canal. Dec. 16, 1915. 12 p. map. (H. doc. 406.) ‡
- Pond River, Ky.*, report on preliminary examination of Pond River, Ky. Jan. 5, 1916. 5 p. map. (H. doc. 486.) ‡
- Port Clinton Harbor, Ohio.* report on preliminary examination of Port Clinton Harbor, Ohio. Dec. 16, 1915. 12 p. (H. doc. 415.) ‡
- Port Orford Harbor, Oreg.*, report on preliminary examination of Port Orford Harbor, Oreg. Jan. 10, 1916. 8 p. (H. doc. 527.) ‡
- Portland, Me.* Report upon improvement of rivers and harbors in Portland, Me., district; F. A. Pope in charge. 1915. [1]+44-72, 2013-27 p. 2 maps. [Extract B from annual report of chief of engineers, 1915.] †
- Portland, Oreg.* Report upon improvement of rivers and harbors in 1st Portland, Oreg., district; Jay J. Morrow in charge. 1915. [1]+1473-1519, 3355-90 p. map. [Extract VV from annual report of chief of engineers, 1915.] †
- Report upon improvement of rivers and harbors in 2d Portland, Oreg., district; C. H. McKinstry in charge. 1915. [1]+1519-49, 3391-3420 p. 6 maps. [Extract WW from annual report of chief of engineers, 1915.] †

- Porto Rico.* Report upon river and harbor improvement in district of Porto Rico; Frederic V. Abbot in charge. 1915. [1]+1595-99, 3453-54 p. [Extract ZZ from annual report of chief of engineers, 1915.] †
- Quincy Bay and Willow Slough, Mississippi River, Ill.,* report on preliminary examination of Quincy Bay, Ill., upper and lower bay and slough connecting bay with Mississippi River above Quincy. Dec. 16, 1915. 16 p. map. (H. doc. 408.) ‡
- Rivers.* Historical summary giving scope of previous projects for improvements of certain rivers and harbors; appendix [to annual report of chief of engineers, 1915]. 1915. [1]+1729-2008 p. 7 maps. [Extract JJJ from annual report of chief engineers, 1915.] †
- Preliminary examinations, surveys, projects, and appropriations for improvement of rivers and harbors, lists of preliminary examinations and surveys submitted on or before Mar. 4, 1915, of projects then in force and of amounts of river and harbor appropriations, by acts and by States, made prior to that date. Jan. 15, 1915, [published] 1916. 594 p. (H. doc. 1491, 63d Cong. 3d sess.) [By sec. 8 of the river and harbor act approved Mar. 4, 1915, Congress authorized this compilation to be extended to Mar. 4, 1915.] * Paper, 35c.
- Rock Island, Ill.* Report upon improvement of rivers and harbors in Rock Island, Ill., district; George M. Hoffman in charge. 1915. [1]+1017-27, 2753-82 p. [Extract AA from annual report of chief of engineers, 1915.] †
- Rogue River, Oreg.,* report on preliminary examination of Rogue River, Oreg., bar and entrance. Jan. 5, 1916. 7 p. (H. doc. 491.) ‡
- Rouses Point, N. Y.* Rouse Point Harbor, Lake Champlain, N. Y., report on preliminary examination of Rouse Point Harbor, Lake Champlain, N. Y. Jan. 5, 1916. 6 p. map. (H. doc. 485.) ‡
- St. Louis, Mo.* Report upon improvement of rivers and harbors in St. Louis, Mo., district; Wildurr Willing in charge. 1915. [1]+1011-17, 2731-51 p. [Extract Z from annual report of chief of engineers, 1915.] †
- St. Paul, Minn.* Report upon improvement of rivers and harbors in St. Paul, Minn., district; Chas. L. Potter in charge. 1915. [1]+1027-54, 2783-94 p. 1 pl. [Extract BB from annual report of chief of engineers, 1915.] †
- Sandy Bay, Mass.* Harbor of refuge at Sandy Bay, Cape Ann, Mass., report on reexamination of harbor of refuge at Sandy Bay, Cape Ann, Mass. Dec. 16, 1915. 8 p. 1 pl. map. (H. doc. 411.) ‡
- San Francisco, Cal.* Report upon improvement of rivers and harbors in 1st San Francisco, Cal., district; Thos. H. Rees in charge. 1915. [1]+1430-57, 3329-44 p. [Extract TT from annual report of chief of engineers, 1915.] †
- Report upon improvement of rivers and harbors in 3d San Francisco, Cal., district, L. H. Rand in charge; [with] report upon improvement of Sacramento and Feather rivers, Cal., under supervision of board of engineer officers. 1915. [1]+1457-73, 3345-54 p. [Extract UU from annual report of chief of engineers, 1915.] †
- Sapelo River, Ga.,* to near Eulonia, report on preliminary examination of Sapelo River, Ga., to public road near Eulonia. Jan. 5, 1916. 5 p. (H. doc. 493.) ‡
- Savannah, Ga.* Report upon improvement of rivers and harbors in Savannah, Ga., district; W. C. Langfitt in charge. 1915. [1]+583-626, 2409-34 p. [Extract Q from annual report of chief of engineers, 1915.] †
- Seacoast defenses and other military matters.* 1915. [1]+3-29 p. [Extract A from annual report of chief of engineers, 1915.] † 16-26115
- Seattle, Wash.* Report upon improvement of rivers and harbors in Seattle, Wash., district; J. B. Cavanaugh in charge. 1915. [1]+1549-87, 3421-43 p. 3 maps. [Extract XX from annual report of chief of engineers, 1915.] †
- Smiths Creek, N. C.,* report on reexamination of Smiths Creek, N. C. Dec. 7, 1915. 7 p. map. (H. doc. 59.) ‡
- South Fork of Kentucky River, Ky.,* report on preliminary examination of South Fork of Kentucky River, Ky., with view to constructing additional lock and dam. Dec. 16, 1915. 5 p. (H. doc. 414.) ‡
- Traverse, Lake.* Lake Traverse, Minn. and S. Dak., report on reexamination of Lake Traverse, Minn. and S. Dak. Dec. 17, 1915. 8 p. (H. doc. 439.) ‡

- Tuxis Island, Conn.* Harbor of refuge at Tuxis Island, Conn., report on preliminary examination of Tuxis Island, Conn., with view to construction of suitable harbor of refuge. Dec. 13, 1915. 6 p. (H. doc. 376.) ‡
- Typewriters, etc.* Engineer Department, further communication explaining that there were no exchanges of typewriters, adding machines, and similar labor-saving devices in Manila, P. I., district during fiscal year 1915. Jan 19, 1916. 2 p. (H. doc. 604.) ‡
- Vicksburg, Miss.* Report upon improvement of rivers and harbors in Vicksburg, Miss., district; J. R. Slattery in charge. 1915. [1]+952-986, 2691-2714 p. [Extract X from annual report of chief of engineers, 1915.] †
- Westport Harbor and Saugatuck River, Conn.* report on reexamination of Westport Harbor and Saugatuck River, Conn. Dec. 16, 1915. 7 p. map. (H. doc. 404.) ‡
- Wheeling, W. Va.* Report upon improvement of rivers and harbors in Wheeling, W. Va., district; T. H. Jackson in charge. 1915. [1]+1142-47, 2981-97 p. [Extract HH from annual report of chief of engineers, 1915.] †
- White Chimney River, Ga.*, report on preliminary examination of White Chimney River, Ga., to point called The Neck. Jan. 10, 1916. 4 p. (H. doc. 530.) ‡
- Wilmington, Del.* Report upon improvement of rivers and harbors in Wilmington, Del., district; E. N. Johnston in charge. 1915. [1]+331-385, 2213-47 p. [Extract K from annual report of chief of engineers, 1915.] †
- Wilmington, N. C.* Report upon improvement of rivers and harbors in Wilmington, N. C., district; H. W. Stickle in charge. 1915. [1]+493-552, 2333-88 p. [Extract O from annual report of chief of engineers, 1915.] †
- Yellowstone National Park.* Report upon construction, repair, and maintenance of roads and bridges in Yellowstone National Park, Amos A. Fries in charge; and report upon Crater Lake National Park, Jay J. Morrow in charge. 1915. [1]+1707-19, 3753-69 p. [Extract IIIH from annual report of chief of engineers, 1915.] †

CALIFORNIA DÉBRIS COMMISSION

- Report of California Débris Commission* [fiscal year 1915]. 1915. [1]+1599-1610, 3455-65 p. [Extract AAA from annual report of chief of engineers, 1915.] †

MISSISSIPPI RIVER COMMISSION

- Report of Mississippi River Commission* [fiscal year 1915]. 1915. [1]+1614-16, 3473-3688 p. 20 pl. 5 maps. [Extract CCC from annual report of chief of engineers, 1915.] † 6-13873/2

NEW YORK HARBOR SUPERVISOR

- Report upon work of supervision of harbor of New York, N. Y.* [fiscal year 1915]; A. S. Halstead, supervisor. 1915. [1]+1634-48, 3689-90 p. [Extract DDD from annual report of chief of engineers, 1915.] †

NORTHERN AND NORTHWESTERN LAKES SURVEY

NOTE.—Charts of the Great Lakes and connecting waters and St. Lawrence River to the international boundary at St. Regis, of Lake Champlain, and of the New York State Canals (series in preparation—2 charts published), are prepared and sold by the U. S. Lake Survey Office, Old Custom-house, Detroit, Mich. Charts may also be purchased at the following U. S. engineer offices: 710 Army Building, New York, N. Y.; 25 North Pearl St., Albany, N. Y.; 540 Federal Building, Buffalo, N. Y.; and Canal Office, Sault Ste. Marie, Mich. A catalogue (with index map), showing localities, scales, prices, and conditions of sale, may be had upon application at any of these offices.

A descriptive bulletin, which supplements the charts and gives detailed information as to harbors, shore lines and shoals, magnetic determinations, and particulars of changing conditions affecting navigation, is issued free to chart purchasers, upon request. The bulletin is revised annually and issued at the opening of navigation (in April), and supplements thereto are published monthly during the navigation season.

Complete sets of the charts and publications may be seen at the U. S. engineer offices in Duluth, Minn., Milwaukee, Wis., Chicago, Ill., Grand Rapids, Mich., Cleveland, Ohio, and Oswego, N. Y., but they are obtainable only at the sales offices above mentioned.

- Report upon survey of northern and northwestern lakes and upon preservation of Niagara Falls*; J. C. Sanford in charge. 1915. [1]+1689-1707, 3739-52 p. 1 pl. [Extract GGG from annual report of chief of engineers, 1915.] † 6-7112/4

Charts

- Manitou Passage*, Lake Michigan. Scale 1:30,000. [U. S. Lake Survey Office, Detroit, Mich.] Jan. 12, 1916. 26.3×32.9 in. † 15c.
- Michigan, Lake*. Lake Michigan. Kewaunee to Port Washington, Wis., including Lake Winnebago and Fox River to Green Bay [with insets]; coast chart 3. Scale 1:120,000. [U. S. Lake Survey Office, Detroit, Mich.] Jan. 25, 1916. 44.2×33 in. † 20c.
Kewaunee, Wis., Harbor at.
Two Rivers, Wis., Harbor at.
- Milwaukee, Wis.* Milwaukee Harbor, Wis. Scale 1:15,000. [U. S. Lake Survey Office, Detroit, Mich.] Jan. 10, 1916. 33.2×33.6 in. † 16c.
- St. Lawrence River*; chart 2. Scale 1:30,000. [U. S. Lake Survey Office, Detroit, Mich.] Dec. 31, 1915. 25×35.6 in. † 15c.

PUBLIC BUILDINGS AND GROUNDS OFFICE

- Report* upon improvement and care of public buildings and grounds, and upon care and maintenance of Washington Monument and of highway bridge across Potomac River, and upon erection of monuments, memorials, etc., Washington, D. C.; William W. Harts in charge. 1915. [1]+1659-89, 3707-38 p. 5 pl. map. [Extract FFF from annual report of chief of engineers. 1915.] † 7—3262

RIVERS AND HARBORS BOARD

- Inland waterway* from New York Bay to Gulf of Mexico, report as to estimated time, work, and expenditures necessary to completion of inland waterway beginning with New York Bay and comprising Hudson River, Erie Canal, Great Lakes, Illinois River, and Mississippi River from St. Paul to Gulf of Mexico, with extent and location of such work, amount of expenditures devolving upon States of New York and Illinois, and provisions heretofore made for same. Jan. 4, 1916. 7 p. (S. doc. 230.) * Paper, 5c. 16—26031
- Report* of board of engineers for rivers and harbors [fiscal year 1915]. 1915. [1]+42-44, 2009-12 p. [Extract C from annual report of chief of engineers, 1915.] †

INSPECTOR GENERAL'S DEPARTMENT

- National Home for Disabled Volunteer Soldiers*. Report of inspection of branches of National Home for Disabled Volunteer Soldiers made Aug. 31-Nov. 13, 1915, by W. P. Jackson, inspector general. Jan. 10, 1916. 103 p. (H. doc. 538.) * Paper, 10c. 1—27224/2

INSULAR AFFAIRS BUREAU

- Philippine Islands*. Government of Philippine Islands, letter from Secretary of War submitting report of Frank McIntyre, chief of Bureau of Insular Affairs, upon his recent trip to Philippine Islands. Jan. 12, 1916. 51 p. (S. doc. 242.) [Also issued with cover-title which reads: Special report of Frank McIntyre, chief, Bureau of Insular Affairs, on Philippine Islands.] * Paper, 5c. 16—26036

JUDGE ADVOCATE GENERAL'S DEPARTMENT

- Public property*. List of leases granted by Secretary of War, letter with list of leases granted by Secretary of War during calendar year 1915. Jan. 19, 1916. 5 p. (H. doc. 605.) ‡

MEDICAL DEPARTMENT

- Gunshot roentgenograms*, collection of roentgenograms taken in Constantinople during Turko-Balkan War, 1912-13, illustrating some gunshot wounds in Turkish army; by Clyde S. Ford. Oct. 1915, [published] 1916. 338 p. il. (Bulletin 9.) * Paper, 35c. 16—26116

Medical Reserve Corps, Army. Circular of information relating to appointments in Medical Reserve Corps of Army. [Reprint 1916.] 7 p. 12° †

— Officers of Medical Reserve Corps, Army, inactive list, with post office addresses of each. Dec. 1915, [published] 1916. 32 p. (Bulletin 10.) * Paper, 5c.
16—26117

MILITIA AFFAIRS DIVISION

Circulars. Circular 15 and 16, 1915; [Dec. 8 and] 14, 1915. [1915.] 15 p. and 8 p. 12° [Title of Circular 15 is: Field or camp service for instruction, organized militia, effective Feb. 1, 1916.] ‡

— Same 1 [1916]; Jan. 8, 1916. [1916.] 4 p. 12° ‡

NATIONAL BOARD FOR PROMOTION OF RIFLE PRACTICE

Shooting news, monthly bulletin of National Board for Promotion of Rifle Practice in United States. Dec. 1915; [v. 1, no. 12]. [Washington, War Department, 1916.] cover-title, 24 p. † National Rifle Association of America, Woodward Building, Washington, D. C., paper, 10c.

ORDNANCE DEPARTMENT

Ordnance. Manufacture of guns, etc., statements of cost of all type and experimental manufacture of guns and other articles, and average cost of several classes of guns and other articles manufactured by Government at arsenals during fiscal year 1915. Dec. 7, 1915. 105 p. (H. doc. 105.) ‡
War 16—25

PHILIPPINE COMMISSION, 1900—

Mindanao and Sulu, Department of. Report of governor of Department of Mindanao and Sulu, Philippine Islands, Jan. 1—Dec. 31, 1914. 1916. cover-title, p. 325—407. (Insular Affairs Bureau.) [From 1914 Report of Philippine Commission.] † Insular Affairs Bureau.

PORTO RICO

Sanitation Service. Statistics accompanying Report of director of sanitation of Porto Rico, [fiscal year] 1915. 1916. cover-title, p. 94—128. (Insular Affairs Bureau.) [From Report of governor, 1915.] † Insular Affairs Bureau.

QUARTERMASTER GENERAL OF ARMY

Appropriations. Salaries, office of Quartermaster General, amended estimate of appropriation under "Salaries, office of Quartermaster General," fiscal year 1917. Jan. 19, 1916. 2 p. (H. doc. 597.) ‡

Army supplies. Schedule 1, fiscal year 1917; Feb. 5, 1916. [1916.] 129 p. f° [Consists of schedules, circulars to bidders and proposals for miscellaneous supplies for Quartermaster Corps.] †

Circulars. Circular 25, 1915; [Nov. 10, 1915]. 1915. 39 p. 12° [Title is: Regulations and decisions pertaining to income tax.] ‡

— Same 1 [1916]; Jan. 3, 1916. [1916.] 2 p. 12° ‡

Officers. Roster showing stations and duties of officers of Quartermaster Corps of Army, Jan. 1, 1916. [1916.] 9 p. [Monthly.] ‡ 7—31790

Pay, Army. Deficiency appropriation, War Department, estimate of deficiency appropriation for pay, etc., of Army, fiscal year 1915. Jan. 5, 1916. 2 p. (H. doc. 472.) ‡

Philippine Islands. Supplemental estimate of appropriations for War Department, supplemental estimate of appropriation for barracks and quarters, Philippine Islands, repair and restoration of buildings destroyed by storms. Jan. 29, 1916. 2 p. (H. doc. 634.) ‡

Stoppage circular, Jan. 15, 1916. [1916.] 1 p. [Monthly.] ‡

SIGNAL OFFICE

Orders 1 [1916]; Jan. 17, 1916. [1916.] 2 p. 12° ‡

STAFF CORPS, GENERAL

Army. Changes 7 [for] Tables of organization, 1914; Dec. 22, 1915. [1915] 2 l. 4° †

— Changes 37 [for] Army regulations [1913]; Dec. 31, 1915. [1916.] 2 [Regulations issued by War Department.] †

Ordnance Department. Employment of skilled draftsmen, office of chief of ordnance, Army, memorandum relative to modification of legislative provision covering employment of skilled draftsmen in office of chief of ordnance of Army, contained on p. 72 of Book of estimates for fiscal year 1917. Jan. 25, 1916. 3 p. (H. doc. 614.) ‡

Report of chief of staff, [fiscal year] 1915. [Reprint] 1916. 34 p. †

Uniforms. Changes 4 and 5 [for] Uniform specifications [1915]; Nov. 16 and Dec. 28, 1915. [1915.] 3 l. and 1 p. 12° [Specifications issued by Quartermaster General of Army.] †

WAR COLLEGE DIVISION

Government publications. Distribution of War Department documents. Jan. 12, 1916. 12 p. (H. doc. 553.) ‡

Military art and science. Monthly list of military information carded from books, periodicals, and other sources, no. 1; Oct. 1915. Press of Army Service Schools, Fort Leavenworth, Kans. [1915]. 56 p. 12° ‡ 15—26733

— Same, no. 2; Nov. 1915. Press of Army Service Schools, Fort Leavenworth, Kans. [1915]. 94 p. 12° ‡



Un 35

Ref. desk.

UNIVERSITY OF ILLINOIS LIBRARY
APR - 8 1916

Monthly Catalogue

United States

Public Documents

No. 254

February, 1916

ISSUED BY THE
SUPERINTENDENT OF DOCUMENTS



WASHINGTON
1916

Abbreviations

Appendix.....	app.	Page, pages.....	p
Congress.....	Cong.	Part, parts.....	pt., pts.
Department.....	Dept.	Plate, plates.....	pl
Document.....	doc.	Portrait, portraits.....	por.
Facsimile, facsimiles.....	facsim.	Quarto.....	4°
Folio.....	f°	Report.....	rp.
House.....	H.	Saint.....	St.
House bill.....	H. R.	Section, sections.....	sc
House concurrent resolution.....	H. Con. Res.	Senate, Senate bill.....	
House document.....	H. doc.	Senate concurrent resolution.....	
House executive document.....	H. ex. doc.	Senate document.....	
House joint resolution.....	H. J. Res.	Senate executive document.....	S. ex. doc.
House report.....	H. rp.	Senate joint resolution.....	S. J. Res.
House resolution (simple).....	H. Res.	Senate report.....	S. rp.
Illustration, illustrations.....	il.	Senate resolution (simple).....	S. Res.
Inch, inches.....	in.	Session.....	sess.
Latitude.....	lat.	Sixteenmo.....	16°
Leaf, leaves.....	l.	Table, tables.....	tab.
Longitude.....	long.	Thirtytwo-mo.....	32°
Mile, miles.....	m.	Treasury.....	Treas.
Miscellaneous.....	mis., misc.	Twelvemo.....	12°
Nautical.....	naut.	Twentyfour-mo.....	24°
No date.....	n. d.	Versus.....	vs., v.
No place.....	n. p.	Volume, volumes.....	v., vol.
Number, numbers.....	no., nos.	Year.....	yr.
Octavo.....	8°		

Common abbreviations for names of States and months are also used.

* Document for sale by Superintendent of Documents.

† Distribution by office issuing document, free if unaccompanied by a price.

‡ Document not obtainable.

Explanation

Words and figures inclosed in brackets [] are given for information, but do not appear on the title-pages of the publications catalogued. When size is not given octavo is to be understood. Size of maps is measured from outer edge of border, excluding margin. The dates, including day, month, and year, given with Senate and House documents and reports are the dates on which they were ordered to be printed. Usually the printing promptly follows the ordering, but various causes sometimes make delays. When Congress and session are not given with the numbers of Senate and House documents and reports, 64th Congress, 1st session, is to be understood.

SALES OF GOVERNMENT PUBLICATIONS

The Superintendent of Documents, Washington, D. C., is authorized to sell at cost of paper and printing any United States public document in his charge the distribution of which is not otherwise provided for.

Publications can not be supplied free to individuals nor forwarded in advance of payment.

Publications entered in this catalogue that are for sale by the Superintendent of Documents are indicated by a star (*) preceding the price. A dagger (†) indicates that application should be made to the Department, Bureau, or Division issuing the document. A double dagger (‡) indicates that the document is not obtainable. Whenever additional information concerning the method of procuring a document seems necessary it will be found under the name of the Bureau by which it was published. The Senate and House documents and reports are issued in limited editions and, unless otherwise indicated, may be obtained only through Members of Congress.

In ordering a publication from the Superintendent of Documents, give (if known) the name of the publishing Department, Bureau, or Division, and the title of the publication. If the publication is numbered, give the number also. Every such particular assists in quick identification. Do not order by the Library of Congress card number.

The accumulation of publications in this Office amounts to several millions, of which over a million are assorted, forming sales stock. Many rare books are included, but under the law all must be sold "at cost," regardless of their age or scarcity. Many of the books have been in stock some time and are apt to be shop-worn. In filling orders the best copy available is sent. A general price-list of public documents is not available but lists on special subjects will be furnished on application.

MONTHLY CATALOGUE DISTRIBUTION

The Monthly catalogue is sent to each Senator, Representative, Delegate, Resident Commissioner, and officer in Congress, to designated depositories and State and Territorial libraries, to substantially all Government authors, and to as many school, college, and public libraries as the limited edition will supply.

Subscription price to individuals, \$1.10 a year, including index. Back numbers can not be supplied. Notify the Superintendent of Documents of any change of address.

LIBRARY OF CONGRESS CARDS

Numbers to be used in ordering the L. C. catalogue cards will be found at the end of the titles of the more important monographic documents. The figure following the card number (separated from it by a slanting line) indicates the number of cards required for entries suggested (title entry not included) on the cards. The price of the cards is 2c. for the first card and $\frac{1}{3}$ c. for each additional card for the same title ordered at the same time. Remittances for the L. C. catalogue cards should be made to the Librarian of Congress. They can not be furnished by the Superintendent of Documents.

INDEX

An Index to the Monthly catalogue is issued at the end of the fiscal year. This contains index entries for all the numbers issued from July to June, and can be bound with the numbers as an index to the volume. Persons desiring to bind the catalogue at the end of the year should be careful to retain the numbers received monthly, as duplicate numbers can not be supplied.

HOW TO REMIT

Remittances for the documents marked with a star (*) should be made to the Superintendent of Documents, Washington, D. C., by coupons, postal money order, express order, or New York draft. Currency may be sent at sender's risk.

Postage stamps, foreign money, defaced or smooth coins, positively will not be accepted.

For the convenience of the general public, coupons that are good until used in exchange for Government publications sold by the Superintendent of Documents may be purchased from his Office in sets of 20 for \$1.00. Address order to Superintendent of Documents, Government Printing Office.

No charge is made for postage on documents forwarded to points in United States, Alaska, Guam, Hawaii, Philippine Islands, Porto Rico, Samoa, or to Canada, Cuba, Mexico, or Shanghai. To other countries the regular rate of postage is charged, and remittances must cover such postage.

NOTES OF GENERAL INTEREST

Although abbreviated in duration, February offers no respite from the flood of Governmental publications. In fact, the flood seems to be tending toward high tide rather than ebb, and the month has been marked by the appearance of a number of books of singular importance.

One of the very interesting books listed is Mines Bureau Bulletin 86, Some engineering problems of the Panama Canal in their relation to geology and topography, published with the approval of the governor of the Canal Zone, by Donald F. MacDonald. It covers engineering problems, general geology of the Canal Zone, stability of the isthmus, geology in relation to engineering, slides, Culebra Cut, earthquakes, costs of construction, etc., and altogether throws some interesting light on the subject. The text is accompanied by many photographic illustrations. Price, paper, 45 cents.

A valuable work in connection with trade and transportation, is Special agents series 114, Bureau of Foreign and Domestic Commerce, Navigation laws, comparative study of the principal features of the laws of the United States, Great Britain, Germany, Norway, France, and Japan, prepared by Grosvenor M. Jones, commercial agent, in collaboration with the Bureau of Navigation and the Steamboat-Inspection Service. It embraces laws affecting the vessel, laws affecting the officers and crews, administration of navigation laws, tonnage rules, and bibliography. Price, paper, 20 cents.

The Children's Bureau has issued a healthy looking tome, entitled, Child labor legislation in the United States, by Helen L. Sumner and Ella A. Merritt, consisting of the laws of the various States arranged alphabetically by States, with analytical table, and an index to the text of the laws. Price, paper, 65 cents.

Another legal compilation is Compensation legislation of 1914 and 1915, Bulletin 185 of the Bureau of Labor Statistics, comprising new legislation, principal features of the laws, and classes of laws, with analyses of the principal features and text and amendments of workmen's compensation laws, arranged by States. This publication was entered in the Monthly catalogue for Jan. 1916, page 355. Price, paper, 25 cents.

Other important books are given below, arranged by groups for the ready scanning of busy men, who are, however, interested in articles bearing on their particular vocation.

AGRICULTURE

Farm management practice of Chester County, Pa., Agriculture Department Bulletin 341—study based on operations of 643 farms in an old and prosperous agricultural section. This publication was listed in the January Monthly catalogue, page 305. Price, paper, 15 cents.

Home projects in secondary courses in agriculture, Agriculture Department Bulletin 346—embracing development of home project idea, essentials of a successful project, with outlines and problems. Price, paper, 5 cents.

Grain farming in the corn belt, with live stock as a side line, Farmers' bulletin 704—bulletin written to suggest to the corn-belt farmer of the Middle West, especially the farmer whose soil has been run down by continuous grain farm-

ing, some ways of coordinating and "cashing in" the scientific advice offered him in bulletins already published. Price, paper, 5 cents.

Soil survey of Putnam County, Fla., from Field operations of the Bureau of Soils, 1914—soil survey map with descriptive text. Price, paper, 15 cents.

Soil survey of the Freehold area, N. J., from Field operations of the Bureau of Soils, 1913—soil survey maps accompanied by descriptive text. Price, paper, 15 cents.

Soil survey of Pottawattamie County, Iowa, from Field operations of the Bureau of Soils, 1914—soil survey map accompanied by descriptive text. Price, paper, 15 cents.

Cereal experiments in Maryland and Virginia, Agriculture Department Bulletin 336—covers cereal production in Maryland and Virginia, with experiments, and summary. Price, paper, 10 cents.

EDUCATION

Vocational education survey of Richmond, Va., Labor Statistics Bureau Bulletin 162—deals with the public schools of Richmond, present status of technical and vocational education, industrial survey, etc. This was listed in the January Monthly catalogue, page 355. Price, paper, 40 cents.

Placement of children in elementary grades, study of the schools of Richmond, Va., Education Bureau Bulletin 3, 1916—covers progress of children in the elementary schools, acceleration and retardation by grades and ages, etc. Price, paper, 10 cents.

Kindergarten training schools, Education Bureau Bulletin 5, 1916—covers kindergarten training in retrospect and prospect, with statistics. Price, paper, 10 cents.

HYGIENE

Cosmetics as drugs, a review of some of the reported harmful effects of the ordinary constituents of widely used cosmetics, Reprint 305 from Public health reports—general discussion on the subject, with some specific illustrations. Price, paper, 5 cents.

Hydrocyanic acid gas, its practical use as a routine fumigant, Reprint 313 from Public health reports—practical work, with results of many experiments, etc. The catalogue entry for this will be found in the Monthly catalogue for Jan. 1916, page 369. Price, paper, 5 cents.

INSECT PESTS

Leopard moth, a dangerous imported insect enemy of shade trees, Farmers' bulletin 708—gives description of the pest, spread and present distribution, food, life history, habitat, natural enemies, and methods of control. Price, paper, 5 cents.

Spring grain aphid, or "green bug," in the Southwest and the possibilities of an outbreak in 1916, Agriculture Department Circular 55—description of the pest, with suggested remedies. Price, paper, 5 cents.

Termites, or "white ants," in the United States, their damage, and methods of prevention, Agriculture Department Bulletin 333—covers classification, description, life habits, with preventive and remedial measures. Price, paper, 15 cents.

Notes on the preoviposition period of the house fly, *Musca domestica* L., Agriculture Department Bulletin 345—series of investigations looking toward extermination of the common house fly. Price, paper, 5 cents.

LABOR

Regularity of employment in the women's ready-to-wear garment industries, Labor Statistics Bureau Bulletin 183—covers the growth of the industry, labor supply, and regularity of employment in various large industrial centers. Price, paper, 25 cents.

MARKETING

Commercial grading, packing, and shipping of cantaloupes, Farmers' bulletin 707—covers picking, shipping, grading, and packing, with suggestions. Price, paper, 5 cents.

Wholesale prices of leading articles in United States markets, Jan. 1913—Dec. 1915, Miscellaneous series 30, Bureau of Foreign and Domestic Commerce—statistical tables covering wholesale prices. Price, paper, 5 cents.

MILITARY TRAINING

Small arms firing manual, 1913, new edition—covers individual instruction, special courses, combat practice, courses for the organized militia, etc. Price, paper, 15 cents.

MINING

Miners' nystagmus, Mines Bureau Bulletin 93—interesting dissertation on the subject, by Frederick L. Hoffman, giving description of the disease, causes thereof, tests, treatment, and other information. Price, paper, 10 cents.

Abstracts of current decisions on mines and mining reported from May to Sept. 1915, Mines Bureau Bulletin 113, no. 6 of the Law serial issues—covering minerals and mineral lands, mining terms, corporations, eminent domain, partnerships, leases, water rights, etc. Price, paper, 15 cents.

TECHNOLOGY

Digest of comments on the pharmacopœia of the United States of America, and on the National formulary, for the calendar year 1914, Hygienic Laboratory Bulletin 105—covers general comments, scope, nonpharmacopœia standards, analytical data, tests, etc. Price, paper, 50 cents.

Inflammability of Illinois coal dusts, Mines Bureau Bulletin 102—covers methods of collecting and analyzing dust samples, with results of tests, etc. Price, paper, 15 cents.

Compressibility of natural gas at high pressures, Mines Bureau Technical paper 131—covers composition, compressibility, etc., of natural gas, with experiments. Price, paper, 5 cents.

United States standard tables for petroleum oils, Standards Bureau Circular 57—covers basis and application of the tables, with five separate tables printed. This publication is listed in the January Monthly catalogue, page 314. Price, paper, 15 cents.

Determination of oil and resin in varnish, Standards Bureau Technologic papers 65—covers the manufacture and composition of oil varnish, methods of examination, etc. Price, paper, 10 cents.

Some qualitative tests for gum arabic and its quantitative determination, Standards Bureau Technologic papers 67—technical work covering the qualitative tests and quantitative methods. The entry for this will also be found in the Monthly catalogue for Jan. 1916, page 314. Price, paper, 5 cents.

Determination of carbon in steels and irons by direct combustion in oxygen at high temperatures, Standards Bureau Technologic papers 69—technical work

by J. R. Cain and H. E. Cleaves of the chemical staff of the Bureau of Standards. Price, paper, 5 cents.

REPRINTS

Reprints ordered by the Superintendent of Documents, by reasons of continued demand caused by practical value, follow:

Cooperative agricultural-extension work, Agriculture Department Circular 47—covers historical development of cooperative agricultural extension, organization in the States, types of work, demonstrations, etc. Price, paper, 5 cents.

Irrigation in field and garden, Farmers' bulletin 138—practical work on irrigation, covering home-made leveling device, measurement of small streams, sources of water supply and their use, distribution of water, and methods of applying water. Price, paper, 5 cents.

Home fruit garden, preparation and care, Farmers' bulletin 154—covers growing and cultivation of the home fruit garden, including soil, planting, drafting, etc., with suggestions as to selection of varieties. Price, paper, 5 cents.

Cheese making on the farm, Farmers' bulletin 166—practical work on cheese making on dairy farms, with details of manufacture, including coloring, temperature, curdling, cutting, etc., with instructions for small cheese, pot cheese, cream cheese, etc. Price, paper, 5 cents.

Cultivation of mushrooms, Farmers' bulletin 204—practical work on the cultivation of mushrooms for home use, covering spores and spawns, preparation of beds, etc. Price, paper, 5 cents.

Modern conveniences for farm home, Farmers' bulletin 270—covering water supply, plumbing, earth closets, disposal of sewage, ashes, garbage, etc., heating systems, with detailed drawings, including plans for a farm house. Price, paper, 5 cents.

Sweet potatoes, Farmers' bulletin 324—covers sweet potato culture, climatic conditions, soils, fertilizers, propagation of plants, diseases, insect diseases, harvesting, uses, etc. Price, paper, 5 cents.

Soy beans, Farmers' bulletin 372—covers varieties, culture, planting, mixtures, feeding value, etc. Price, paper, 5 cents.

How to grow an acre of corn, Farmers' bulletin 537—work by C. P. Hartley on what kind of corn to grow and how to grow it. Price, paper, 5 cents.

What the farm contributes directly to the farmer's living, Farmers' bulletin 635—a study of a farmer's living, including size of families, food, class of food, etc., with relation to the farm's production. Price, paper, 5 cents.

Commercial organizations in the United Kingdom, with a description of British manufacturers' and employers' organizations, Special agents series 102—covers chambers of commerce, State aid to commerce, manufacturers' and employers' organizations, etc. Price, paper, 5 cents.

Selection of household equipment, Agriculture Department Yearbook separate 646—a work by Helen W. Atwater on the selection, care, etc., of household equipment, including woodwork, glassware, chinaware, table and kitchen utensils, etc. Price, paper, 5 cents.

Principles of nutrition, and the nutritive value of food, Farmers' bulletin 142—covers chemical composition of the body and of food, food energy, food material, composition, digestibility, assimilation, etc. Price, paper, 5 cents.

Meat on the farm, butchering, curing, and keeping, Farmers' bulletin 183—practical work giving information relative to the various cuts of meat, methods of slaughtering, dressing and keeping of meats, curing, including salting, smoking, pickling, with recipes for sausage, Hamburg steak, Bologna sausage, etc. Price, paper, 5 cents.

Beautifying the home grounds. Farmers' bulletin 185—practical work, by L. C. Corbett, on arrangements for the home grounds, including front and back yard ornamentalations, with details of shrubbery grouping, etc. Price, paper, 5 cents.

Annual flowering plants. Farmers' bulletin 195—practical work, by L. C. Corbett, covering the use of the well-known plants in home and school gardens, with general cultural directions, information regarding hot beds, and description of the well-known garden plants. Price, paper, 5 cents.

Bread and bread making. Farmers' bulletin 389—work of Helen W. Atwater, on grains and flours, yeasts, the raising of bread, unleavened bread, baking, cooling, stale bread, uses, etc. Price, paper, 5 cents.

Corn meal as a food and ways of using it, Farmers' bulletin 565—covers origin of Indian corn, composition, corn meal milling, uses, with many useful recipes. Price, paper, 5 cents.

Honey and its uses in the home. Farmers' bulletin 653, by Caroline L. Hunt and Helen W. Atwater, food experts—covering food value of honey, flavor, wholesomeness, uses of honey, and honey in cookery, with many interesting recipes. Price, paper, 5 cents.

One thousand good books for children, classified and graded list prepared by National Congress of Mothers literature committee, Alice M. Jordan, chairman, Home education circular 1, of the United States Bureau of Education—alphabetically arranged list of one thousand books for children, by subject and title. Price, paper, 5 cents.

Training courses for rural teachers, Education Bureau Bulletin 2, 1913—gives training courses for State normal schools, teachers' training in high schools, etc. Price, paper, 5 cents.

Important features in rural-school improvement, compiled from special reports of rural superintendents to the Bureau of Education, Education Bureau Bulletin 25, 1914—covers administration and supervision, instructions, improving teachers in service, improvement of buildings, equipment, etc. Price, paper, 10 cents.

Montessori method and the kindergarten, Education Bureau Bulletin 28, 1914—discussion of the Montessori method, including principal of freedom, didactic material, exercises of the muscles of young children, training of the senses, etc. Price, paper, 5 cents.

Consolidation of rural schools and transportation of pupils at public expense, Education Bureau Bulletin 30, 1914—covers history and extent of movement, State legislation, transportation arrangements and cost, cost of consolidated school, educational advantages, and special instances. Price, paper, 25 cents.

Teaching of community civics, prepared by a special committee of the commission on the reorganization of secondary education, National Education Association, Education Bureau Bulletin 23, 1915—covers aims and methods of community civics, suggested treatment of the elements of welfare, bibliographical suggestions, etc. Price, paper, 10 cents.

Safe disposal of human excreta at unsewered homes, Public health bulletin 68—practical work on sanitation. Price, paper, 10 cents.

Prenatal care, Care of children series 1, published by the Children's Bureau—practical work by Mrs. Max West on a vital subject. Price, paper, 5 cents.

CORRECTION FOR JANUARY, 1916, MONTHLY CATALOGUE

For "Confidence" in 4th entry under Military Affairs Committee on page 330, read "Conference."

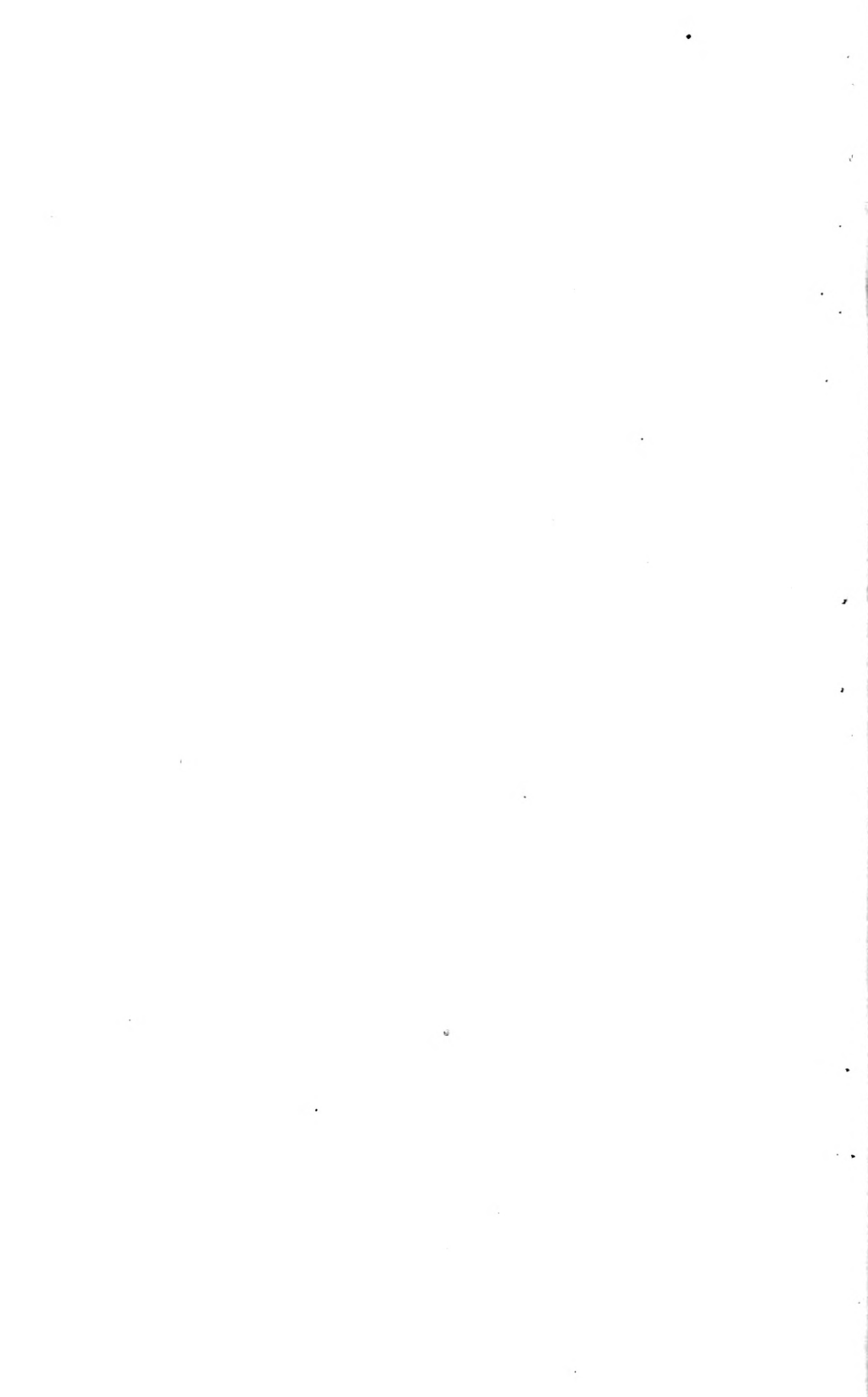

MONTHLY CATALOGUE

No. 254

FEBRUARY

1916

AGRICULTURE DEPARTMENT

NOTE.—Those publications of the Department of Agriculture which are for sale will be supplied by the Superintendent of Documents, Washington, D. C. The Department issues a monthly list of publications, which is mailed to all applicants, enabling them to select such reports and bulletins as interest them.

Agriculture. Safe farming; by Bradford Knapp. Feb. 1, 1916. 16 p. (Circular 56.) * Paper, 5c. Agr 16—238

Blister rust. Eradication of disease of pine trees, communication submitting supplemental estimate of appropriation for service of fiscal year 1917. Feb. 11, 1916. 2 p. (H. doc. 678.) ‡

Cattle. [Bureau of Animal Industry] order 238 amendment 46-48, and 242; [Feb. 2-] 24, 1916. [1916.] Each 2 p. or 1 p. 8° and narrow 8° [Consist of orders concerning quarantine of cattle, etc.] ‡

Cherry leaf-beetles. Observations on life history of cherry leaf beetle [with list of literature cited]; by Glenn W. Herrick and Robert Matheson. Feb. 14, 1916. cover-title, 943-950+[1] p. 2 p. of pl. large 8° [From Journal of agricultural research, v. 5, no. 20.] ‡

Dyes and dyeing. Experiment for coloring purposes of raw materials, communication submitting increase in estimate of appropriation on p. 229 of annual Book of estimates, fiscal year 1917. Feb. 11, 1916. 3 p. (H. doc. 680.) ‡

Entomology Bureau. Supplemental estimate, Bureau of Entomology, Department of Agriculture, communication submitting supplemental and additional estimate of appropriation under head of "General expenses, Bureau of Entomology," fiscal year 1917. Feb. 11, 1916. 3 p. (H. doc. 681.) ‡

Food inspection decision 153 [and 155, reprints], 159-162. [1915-] 16. Each 2 p. or 1 p. [Food inspection decision 153 and 155, in this case issued as 1 publication, were previously issued separately.] * Paper, 5c. each. Agr 7—1659/2

Grain farming in corn belt, with live stock as side line [with list of references]; by Carl Vrooman. Jan. 20, 1916. cover-title. 48 p. il. (Agriculture Dept. Farmers' bulletin 704.) * Paper, 5c. Agr 16—218

Hydrophobia. Suppression of rabies, communication submitting supplemental estimate of appropriations for service of fiscal year 1917. Feb. 11, 1916. 3 p. (H. doc. 679.) ‡

Journal of agricultural research, v. 5, no. 19-22; Feb. 7-28, 1916. Department of Agriculture, Washington, 1916. cover-titles, 871-1050+[9] p. +[5] l. il. 4 pl. 16 p. of pl. large 8° [Weekly.] * Paper, 10c. single copy, \$3.00 a yr. Agr 13—1837/3

Contents.—No. 19. Agglutination test as means of studying presence of Bacterium abortus in milk; by L. H. Cooleedge.—Boron, its absorption and distribution in plants and its effect on growth [with list of literature cited]; by F. C. Cook.—Further studies on peanut leafspot; by Frederick A. Wolf.—Relation between properties of hardness and toughness of road-building rock; by Prévost Hubbard and F. H. Jackson, Jr.—No. 20. Nitrogen content of humus of arid soils [with list of literature cited]; by Frederick J. Alway and Earl S. Bishop.—Life-history studies of Colorado potato beetle; by Pauline M. Johnson and Anita M. Ballinger.—Some factors influencing longevity of soil micro-organisms subjected to desiccation, with special reference to soil solution [with list of literature cited]; by Ward Giltner and H. Virginia Langworthy.—Observations on life history of cherry leaf beetle [with list of literature cited]; by Glenn W. Herrick and Robert Matheson.—Apparatus for measuring wear of concrete roads; by A. T. Goldbeck.—No. 21. Morphology and biology of green apple aphid [with list of literature cited]; by A. C. Baker and W. F. Turner.—Soilstain, or scurf, of sweet potato [with list of literature cited]; by J. J. Taubenhans.—No. 22. Asiatic species of Gymnosporangium established in Oregon [with list of literature cited]; by H. S. Jackson.—Relation of stomatal movement to infection by Cercospora

beticola [with list of literature cited]; by Venus W. Pool and M. B. McKay.—Method of correcting for soil heterogeneity in variety tests [with list of literature cited]; by Frank M. Surface and Raymond Pearl.

NOTE.—This publication is published by authority of the Secretary of Agriculture with the cooperation of the Association of American Agricultural Colleges and Experiment Stations. It is distributed free only to libraries of agricultural colleges and experiment stations, to large universities, technical schools, and to such institutions as make suitable exchanges with the Agriculture Department. Others desiring the Journal may obtain it from the Superintendent of Documents at the prices stated above.

Milk. Agglutination test as means of studying presence of *Bacterium abortus* in milk; by L. H. Cooledge. Feb. 7, 1916. cover-title, p. 871-875, large 8° [From Journal of agricultural research, v. 5, no. 19.] ‡

Peanut leafspot. Further studies on peanut leafspot; by Frederick A. Wolf. Feb. 7, 1916. cover-title, p. 891-902, large 8° [From Journal of agricultural research, v. 5, no. 19.] ‡

Quarantine. Notice of quarantine 23. Revised Feb. 11, 1916. Feb. 19, 1916. 12 p. (Federal Horticultural Board.) † Agr 12—1522/3

Soils. Nitrogen content of humus of arid soils [with list of literature cited]; by Frederick J. Alway and Earl S. Bishop. Feb. 14, 1916. cover-title, p. 909-916, large 8° [From Journal of agricultural research, v. 5, no. 20] ‡

— Relation between certain bacterial activities in soils and their crop-producing power; by Percy Edgar Brown. Jan. 31, 1916. cover-title, p. 855-869, large 8° [From Journal of agricultural research, v. 5, no. 18.] ‡

— Some factors influencing longevity of soil micro-organisms subjected to desiccation, with special reference to soil solution [with list of literature cited]; by Ward Giltner and H. Virginia Langworthy. Feb. 14, 1916. cover-title, p. 927-942, large 8° [From Journal of agricultural research, v. 5, no. 20.] ‡

Soilstain, or scurf, of sweet potato [with list of literature cited]; by J. J. Taubenhaus. Feb. 21, 1916. cover-title, 995-1002+[1] p. 2 p. of pl. large 8° [From Journal of agricultural research, v. 5, no. 21.] ‡

Weekly news letter, v. 3, no. 26-29; Feb. 2-23, 1916. [1916.] Each 4 p. or 8 p. il. 4° † Agr 14—310/3

ANIMAL INDUSTRY BUREAU

Butter. Farm butter making; by J. R. Keithley. June 20, 1913, reprinted without change, Jan. 1916. 28 p. il. (Agriculture Dept. Farmers' bulletin 541.) * Paper, 5c. Agr 13—1363/2

Disinfectants. Some common disinfectants; by M. Dorset. Dec. 17, 1908, reprint, Dec. 1911, reprinted without change, Jan. 1916. 12 p. (Agriculture Dept. Farmers' bulletin 345.) * Paper, 5c. Agr 8—1115/2

Milk. Chemical testing of milk and cream; by Roscoe H. Shaw. Feb. 17, 1916. cover-title, 38 p. il. narrow 12° * Paper, 10c. Agr 16—329

Service announcements. Index to Service and regulatory announcements, 1915. [1916.] p. 139-143. * Paper, 5c., included in price of Service and regulatory announcements to subscribers.

— Service and regulatory announcements, Jan. 1916; [no.] 105. Feb. 28, 1916. p. 1-12, il. [Monthly.] * Paper, 5c. single copy, 50c. a yr.

Agr 7—1658/2

NOTE.—The free distribution of this publication will be limited to persons in the service of the Animal Industry Bureau, to proprietors of establishments at which the Federal meat inspection is conducted, to public officials whose duties render it necessary for them to have such information, and to journals especially concerned. Others desiring copies may obtain them from the Superintendent of Documents at the price stated above.

Trichinella spiralis. Effects of refrigeration upon larvæ of *Trichinella spiralis* [with list of literature cited]; by B. H. Ransom. Jan. 31, 1916. cover-title, p. 819-854, large 8° [From Journal of agricultural research, v. 5, no. 18.] ‡

BIOLOGICAL SURVEY BUREAU

Fur-bearing animals. Laws relating to fur-bearing animals, 1915, summary of laws in United States and Canada relating to trapping, protection, propagation, and bounties; by D. E. Lantz. Feb. 23, 1916. 24 p. (Agriculture Dept. Farmers' bulletin 706.) * Paper, 5c. Agr 16—245

CHEMISTRY BUREAU

Boron, its absorption and distribution in plants and its effect on growth [with list of literature cited]; by F. C. Cook. Feb. 7, 1916. cover-title, p. 877-890, large 8° [From Journal of agricultural research, v. 5, no. 19.] ‡

Service announcements. Service and regulatory announcements, supplement 11. Feb. 4, 1916. p. 1-68. [Contains Notices of judgment under food and drugs act 4001-50.] * Paper, 10c. Agr 14-194/4

NOTE.—The free distribution of this publication will be limited to firms, establishments, and journals especially concerned. Others desiring copies may obtain them from the Superintendent of Documents at the price stated above.

— Same, supplement 12. Feb. 25, 1916. p. 69-140. [Contains Notices of judgment under food and drugs act 4051-4100.] * Paper, 10c.

ENTOMOLOGY BUREAU

Apple-aphis. Morphology and biology of green apple aphid [with list of literature cited]; by A. C. Baker and W. F. Turner. Feb. 21, 1916. cover-title, 955-994+[8] p. il. 2 pl. 8 p. of pl. large 8° [From Journal of agricultural research, v. 5, no. 21.] ‡

Bees. Treatment of bee diseases; by E. F. Phillips. May 6, 1911, reprinted without change, Jan. 1916. 22 p. il. (Agriculture Dept. Farmers' bulletin 442.) [Includes list of Agriculture Department publications on bee diseases.] * Paper, 5c. Agr 11-707/2

Catalpa sphinx; by L. O. Howard and F. H. Chittenden. Feb. 16, 1916. 10 p. il. (Agriculture Dept. Farmers' bulletin 705.) [Includes lists of Agriculture Department publications relating to insects affecting shade and ornamental trees and hardy shrubs.] * Paper, 5c. Agr 16-247

Flies. Notes on preoviposition period of house fly, *Musca domestica* L. [with list of literature cited]; by R. H. Hutchison. Feb. 5, 1916. 14 p. il. (Agriculture Dept., Bulletin 345; Professional paper.) [Includes lists of Agriculture Department publications relating to house flies and other household insects.] * Paper, 5c. Agr 16-236

Leopard moth, dangerous imported insect enemy of shade trees; by L. O. Howard and F. H. Chittenden. Feb. 14, 1916. 12 p. il. (Agriculture Dept. Farmers' bulletin 708.) [Includes lists of Agriculture Department publications relating to insects affecting shade and ornamental trees and hardy shrubs.] * Paper, 5c. Agr 16-248

Potato-beetles. Life-history studies of Colorado potato beetle; by Pauline M. Johnson and Anita M. Ballinger. Feb. 14, 1916. cover-title, p. 917-926. 1 pl. large 8° [From Journal of agricultural research, v. 5, no. 20.] ‡

San Jose scale and its control; by A. L. Quaintance. [Mar. 30, 1915, reprint] Jan. 12, 1916. 27 p. il. (Agriculture Dept. Farmers' bulletin 650.) * Paper, 5c. Agr 15-356/2

Spring grain aphid, or green bug, in Southwest and possibilities of outbreak in 1916; by F. M. Webster. Feb. 5, 1916. 3 p. il. (Agriculture Dept. Circular 55.) * Paper, 5c. Agr 16-237

Termites, or white ants, in United States, their damage, and methods of prevention; by Thomas E. Snyder. Feb. 16, 1916. cover-title, 32 p. il. 1 pl. 14 p. of pl. (Agriculture Dept., Bulletin 333; Professional paper.) * Paper, 15c. Agr 16-314

FEDERAL HORTICULTURAL BOARD

Cotton. Rules and regulations governing importation of cotton into United States. Revised Jan. 25, 1916, effective Feb. 1, 1916. [1916.] 10 p. [Corrected print.] * Paper, 5c. Agr 15-803/2

FOREST SERVICE

Electric power development in United States, report, in response to resolution, as to ownership and control of water-power sites in United States; [by O. C. Merrill]. 1916. pt. 1, 62 p. il. 4° (S. doc. 316.) * Paper, 10c. 16-26143

National forest areas, Jan. 1, 1916. [1916.] 8 p. il. 4° † Agr 16-330

LIBRARY

Classification. Scheme of classification. 1916. p. 1-2+1. 3-40+p. 41-51. large 8° ‡

MARKETS AND RURAL ORGANIZATION OFFICE

- Cantaloupes.* Commercial grading, packing, and shipping of cantaloupes; by C. T. More and G. V. Branch. Feb. 2, 1916. 23 p. il. (Agriculture Dept. Farmers' bulletin 707.) * Paper, 5c. Agr 16—239
- Lumber accounting* and opening books in primary grain elevators; by John R. Humphrey and W. H. Kerr. Feb. 29, 1916. 12 p. il. (Markets doc. 2.) * Paper, 5c. Agr 16—326

PLANT INDUSTRY BUREAU

- Alfalfa.* Baltic alfalfa. [1916.] 4 p. †
- Dry-land alfalfa. [1916.] 4 p. †
- Cereal experiments* in Maryland and Virginia; by T. R. Stanton. Feb. 10, 1916. cover-title, 52 p. il. (Agriculture Dept. Bulletin 336.) [Includes lists of publications of Agriculture Department relating to cereals.] * Paper, 10c. Agr 16—249
- Dairying.* Successful poultry and dairy farm; by W. J. Spillman. Apr. 27, 1909, reprinted without change, Sept. 1915. 40 p. il. (Agriculture Dept. Farmers' bulletin 355.) * Paper, 5c. Agr 9—980/5
- Dodder* in relation to farm seeds; by F. H. Hillman. Sept. 21, 1907, reprinted without change, Feb. 1916. 27 p. il. (Agriculture Dept. Farmers' bulletin 306.) * Paper, 5c. Agr 7—2167/3
- Paper.* Crop plants for paper making; by Charles J. Brand. Feb. 18, 1916. 16 p. il. [Reprint of Circular 82 of Plant Industry Bureau.] * Paper, 5c. Agr 16—357
- Pruning;* by L. C. Corbett. Nov. 14, 1903, reprinted without change, Jan. 1916. 39 p. il. (Agriculture Dept. Farmers' bulletin 181.) * Paper, 5c. Agr 7—254/2
- Tile drainage* on farm; by A. G. Smith. Mar. 7, 1913, reprinted without change, Jan. 1916. 27 p. il. (Agriculture Dept. Farmers' bulletin 524.) * Paper, 5c. Agr 13—297/3
- Tree planting.* Cooperative shelter-belt development in northern Great Plains. Feb. 17, 1916. 3 p. il. * Paper, 5c. Agr 16—328
- Cooperative shelter-belt planting on northern Great Plains. Feb. 17, 1916. 7 p. [Includes lists of Agriculture Department publications relating to forest management.] * Paper, 5c. Agr 16—327
- Zacaton* as paper-making material; by Charles J. Brand and Jason L. Merrill. Nov. 4, 1915 [reprint]. 28 p. il. (Agriculture Dept., Bulletin 309; Professional paper.) [Includes list of Agriculture Department publications relating to materials for paper making. This print of the bulletin is printed upon paper derived from the zacaton plant.] * Paper, 5c. Agr 15—1480/4

PUBLIC ROADS AND RURAL ENGINEERING OFFICE

- Roads.* Apparatus for measuring wear of concrete roads; by A. T. Goldbeck. Feb. 14, 1916. cover-title, p. 951-954+1 l. il. 1 pl. large 8° [From Journal of agricultural research, v. 5, no. 20.] ‡
- Rock.* Relation between properties of hardness and toughness of road-building rock; by Prévost Hubbard and F. H. Jackson, jr. Feb. 7, 1916. cover-title, p. 903-907. il. large 8° [From Journal of agricultural research, v. 5, no. 19.] ‡

PUBLICATIONS DIVISION

- Agriculture Department.* Monthly list of publications [of Agriculture Department], Jan. 1916. [1916.] 4 p. † Agr 9—1414/2
- Farmers' bulletins.* Farmers' bulletins [available for distribution]. Feb. 7, 1916. 4 p. †
- Same. Feb. 21, 1916. 4 p. †

SOILS BUREAU

- Columbia County, Ark.* Soil survey of Columbia County, Ark.; by Clarence Lounsbury and E. B. Deeter. Feb. 16, 1916. 38 p. il. map. [Prepared in cooperation with Arkansas Agricultural Experiment Station. From Field operations, 1914.] * Paper, 5c.
- Frechold, N. J.* Soil survey of Frechold area, N. J.; by H. Jennings, J. B. R. Dickey, and L. L. Lee. Feb. 4, 1916. 51 p. il. 1 pl. map. [Prepared in cooperation with Geological Survey of New Jersey and New Jersey Agricultural Experiment Station. From Field operations, 1913.] * Paper, 15c.
- Pottawattamie County, Iowa.* Soil survey of Pottawattamie County, Iowa; by A. L. Goodman, Peter Hanson, and Harold W. Reid. Feb. 10, 1916. 30 p. il. map. [Prepared in cooperation with Iowa Agricultural Experiment Station. From Field operations, 1914.] * Paper, 15c.
- Putnam County, Fla.* Soil survey of Putnam County, Fla.; by Charles N. Mooney, B. D. Gilbert, H. W. Hawker, and W. B. Cobb. Feb. 15, 1916. 52 p. il. 1 pl. map. [From Field operations, 1914.] * Paper, 15c.

STATES RELATIONS SERVICE

- Agricultural colleges.* Federal legislation, regulations, and rulings affecting agricultural colleges and experiment stations; revised to Oct. 15, 1915. Feb. 4, 1916. 35 p. * Paper, 5c. Agr 11—846/3
- Experiment station record.* v. 34, no. 2; Feb. 1916. 1916. cover-title, ix+101-200 p. * Paper, 15c. single copy, \$1.00 per vol. (2 vols. a yr.). Agr 9—S32/4

NOTE.—Mainly made up of abstracts of reports and publications on agricultural science which have recently appeared in all countries, especially the United States. Extra numbers, called abstract numbers, are issued, 3 to each volume. These are made up almost exclusively of abstracts, that is, they contain no editorial notes and only a limited number of current notes.

- Food.* Principles of nutrition and nutritive value of food; by W. O. Atwater. [3d revised edition.] Mar. 1, 1902, corrected to Apr. 20, 1910, reprinted without change, Jan. 1916. 48 p. il. (Agriculture Dept. Farmers' bulletin 142.) [Formerly issued by Experiment Stations Office.] * Paper, 5c. Agr 7—218-19/2
- Home projects* in secondary courses in agriculture; by H. P. Barrows. Feb. 21, 1916. 20 p. (Agriculture Dept., Bulletin 346; Professional paper.) * Paper, 5c. Agr 16—250
- Soup.* Cooperative extension work in agriculture and home economics: Home canning club instruction, canning of soups; by George E. Farrell. [Reprint Feb. 16, 1916, with slight changes.] 4 p. 4° ([States Relations Service] doc. 9.) †
- Swine.* Illustrated lecture on swine in United States [with list of references]; by Walter B. Jessee. July 1, 1914, reprinted Feb. 12, 1916. cover-title, 16 p. (Agriculture Dept. Syllabus 16.) [Prepared in cooperation with Animal Industry Bureau. Formerly issued by Experiment Stations Office.] † Agr 14—1229/2
- Tinning.* Cooperative extension work in agriculture and home economics: Boys' and girls' club work, tinning, capping, and soldering cans, repair work for farm and home; [by O. H. Benson]. [Revised edition.] [Jan. 28, 1916.] 4 p. il. 4° ([States Relations Service] doc. 11.) †

PORTO RICO AGRICULTURAL EXPERIMENT STATION

- Coffee.* Indicaciones acerca de la siembra de café en Puerto Rico; por T. B. McClelland. Jan. 3, 1915, [reprint] 1916. 23 p. il. 4 p. of pl. (Circular 15.) * Paper, 10c.

WEATHER BUREAU

- Air.* Circulation and temperature of atmosphere; by William Henry Dines. 1916. [1]+551-556 p. 4° [From Monthly weather review, Nov. 1915.] †

Climatological data for United States by sections, v. 2, no. 12; Dec. 1915. [1916.] cover-title. [229] p. il. map, 2 p. of maps, 4° * Paper, 35c. complete monthly number, \$4.00 a yr. Agr 14—566/4

NOTE.—Made up of separate Climatological data issued from 42 section centers of the United States. Printed at the several section centers and assembled and bound at the Washington Office. Issued principally for service use and exchange. The separate Climatological data are sold by the Superintendent of Documents at the rate of 5c. single copy, 50c. a yr. for each section.

Monthly weather review, v. 43, no. 12; Dec. 1915. [Mar. 1] 1916. cover-title, p. 589—650, il. 10 p. of pl. and maps, 4° * Paper, 25c. single copy. \$2.50 a yr. Agr 9—990/5

NOTE.—Summary of weather and river and flood reports from all parts of the United States, with notes covering other countries, and various topics of meteorology. The material is prepared and classified in accordance with the following sections: Sec. 1, Aerology.—Sec. 2, General meteorology.—Sec. 3, Forecasts and general conditions of atmosphere.—Sec. 4, Rivers and floods.—Sec. 5, Seismology.—Sec. 6, Bibliography.—Sec. 7, Weather of month.

SPECIAL ARTICLES.—Solar and sky radiation measured at Washington, D. C., during Dec. 1915; by Herbert H. Kimball.—Halo in making; by J. R. Weeks.—Lunar halo of June 24—25, 1915, at Richmond, Va.; [by J. H. Kimball].—Penetrating radiation present in atmosphere, by A. Gockel; [abstract, by E. O. Walker].—Concomitant changes in terrestrial magnetism and solar radiation; by L. A. Bauer.—Radioactive deposit from atmosphere on uncharged wire; by S. J. M. Allen.—Aurora, earth currents, and magnetic disturbances; by Otto Klotz.—Melting of snow; by Robert E. Horton.—Meteorology and seismology at Pan American Scientific Congress; by C. Fitzhugh Talman.—Meaning of word "fair" in meteorology; by Eleanor Buynitzky.—Aurelia alto-cumulus cloud; by George Reeder.—Tornadoes in Kansas; by S. D. Flora.—Reforestation and occult condensation; by Paul Descombes.—Percentage frequency of thunderstorms in United States, 1904—13.—Storms and hurricanes in Jamaica, 1655—1915; by Maxwell Hall.—Application of physical principles to problems suggested by oceanic circulation and temperatures; by George F. McEwen.—Earthquakes felt in United States during 1915; [by] W. J. Humphreys.—Recent papers bearing on meteorology and seismology; [by] C. Fitzhugh Talman.—Tornado of Dec. 17, 1915, in eastern Mississippi; by Don McNeal.

National weather and crop bulletin, Jan. 1916; no. 1, 1916. Feb. 5, 1916. 4+[2] p. il. 2 p. of maps, 4° [Weekly April—October, monthly remainder of year.] * Paper, 25c. a yr. Agr 9—1305

Snow and ice bulletin, Jan. 31—Feb. 28, 1916. Feb. 1—29, 1916. 19×12 in. [Weekly during winter.] * 25c. per season. 12—1660/4

Weather map. Daily weather map [of United States, containing forecasts for all States east of Mississippi River except Illinois and Wisconsin], Feb. 1—29, 1916. 1st edition. [1916.] 16.4×22.7 in. [Not issued on Sundays or holidays.] * Editions issued at Washington, D. C., 25c. a month, \$2.50 a yr.; editions issued at about 65 stations throughout the United States, 20c. a month, \$2.00 a yr.

— Same [containing forecasts for United States], Feb. 1—29, 1916. 2d edition. [1916.] 16.4×22.7 in. [The Sunday number does not contain as much information as the edition for week days.] * 30c. a month, \$3.00 a yr.

Winds. Working-up of wind observations; by J. W. Sandström. 1916. [1]+547—550 p. il. 4° [From Monthly weather review, Nov. 1915.] †

CIVIL SERVICE COMMISSION

NOTE.—The Commission furnishes its publications gratuitously to those who apply for them.

Civil service. Instructions to applicants, 2d civil-service district, headquarters, New York, N. Y. Jan. 1916. 38+[1] p. †

Examinations. [Announcements and postponements of examinations] Feb. 2—Apr. 13, 1916. Dec. 27, 1915—Feb. 26, 1916. Each 1 p. or [2] p. 4° and f° †

Mechanics. Instructions to applicants for examination for mechanical trades and other noneducational positions in Departmental and Indian services. Feb. 1916. 4 p. †

Postal service. Instructions to applicants for post-office service, 5th civil-service district, headquarters, Atlanta, Ga. Mar. 1916. 14+[1] p. †

— Instructions to applicants for post-office service, 7th civil-service district, headquarters, Chicago, Ill. Feb. 1916. 14+[1] p. †

Postmasters. Instructions concerning method of conducting examinations for position of 4th-class postmaster. Feb. 1916. 3 p. †

COMMERCE DEPARTMENT

- Coast and Geodetic Survey.* Lithographic presses, Coast and Geodetic Survey, communication submitting estimate of appropriation for lithographic presses, Coast and Geodetic Survey, substitute for estimate for like purposes submitted on p. 1013 of annual Book of estimates for fiscal year 1917. Feb. 18, 1916. 3 p. (H. doc. 706.) ‡
- Documents* received and distributed by Department of Commerce, 1915. Feb. 18, 1916. 8 p. (H. doc. 730.) ‡
- Life-saving regulations.* Scope of sec. 14, seamen's act [relating to life-saving regulations for merchant vessels of United States]. Sept. 24, 1915. 1 p. 4° (Dept. circular 266; Steamboat-Inspection Service.) †
- Lifeboat men.* Designation of officers to examine applicants for certificates as lifeboat men. Oct. 22, 1915. 1 p. 4° (Dept. circular 267; Steamboat-Inspection Service.) †
- Sailors.* Able seamen. Oct. 29, 1915. 2 p. 4° (Dept. circular 264, 2d edition; Steamboat-Inspection Service.) †
- Able seamen on foreign vessels. Dec. 14, 1915. 2 p. 4° (Dept. circular 268; Bureau of Navigation and Steamboat-Inspection Service.) †
- Discharge of seamen in special cases, sec. 19, seamen's act of Mar. 4, 1915. Aug. 25, 1915. 1 p. 4° (Dept. circular 263; Bureau of Navigation.) †
- Language test under seamen's act. Sept. 18, 1915. 1 p. 4° (Dept. circular 265; Bureau of Navigation.) †

CENSUS BUREAU

- Hastings, Nebr.* Special census of population of Hastings, Nebr., Dec. 13, 1915. 1916. 7 p. † 16—26170

COAST AND GEODETIC SURVEY

NOTE.—The monthly Notice to mariners, formerly issued by the Coast and Geodetic Survey, has been consolidated with and made a part of the Notice to mariners issued by the Lighthouses Bureau, thus making it a joint publication. The charts, coast pilots, and tide tables of the Coast and Geodetic Survey are sold at the office of the Survey in Washington, and also by one or more sales agents in each of the important American seaports.

- Magnetic observatories.* Results of observations made at Coast and Geodetic Survey magnetic observatory near Honolulu, Hawaii, 1913-14; by Daniel L. Hazard, 1916. 105 p. 8 pl. 4° (Serial 21.) *Paper, 25c. 10—34735/4
- Philippine Islands.* Catalogue of charts, sailing directions, and tide tables of Philippine Islands, 1916. 1916. 5 p.+p. 12. 148-193, il. 4° [From Catalogue of charts, coast pilots, and tide tables, 1916] †
- Publications.* Catalogue of charts, coast pilots, and tide tables, 1916. 1916. 231 p. il. 4° † 7—6923/5
- Work.* United States Coast and Geodetic Survey, description of its work, methods, and organization. [Reprint] 1916. 56 p. 17 pl. 3 maps. (Special publication 23.) † 15—26061.2

Charts

- Aparri Anchorage* and part of Cagayan River, north coast of Luzon, P. I., surveys in 1902, surveys by Bureau of Public Works to 1914; chart 4260. Scale 1:25,000. Washington, Coast and Geodetic Survey, Dec. 1915. 33.4×20.2 in. † 20c.
- Boston Harbor, Mass.;* chart 337. Scale 1:40,000. Washington, Coast and Geodetic Survey, Dec. 1915. 30.2×35.2 in. † 50c.
- Grays Harbor, Wash.,* surveys in 1911 with additions from older surveys, surveys by U. S. Engineers to 1915; with inset, Continuation of Chehalis River; chart 6195. Scale 1:40,000. Washington, Coast and Geodetic Survey, Jan. 1916. 24.7×38.4 in. † 25c.
- Gubat, P. I.* Port Gubat, southeast coast of Luzon, surveyed in 1902, scale 1:20,000; Matnog Bay and Tielin Strait, southeast coast of Luzon, surveyed 1902-14, scale 1:30,000; chart 4258. Washington, Coast and Geodetic Survey, Jan. 1916. 18.3×26.5 in. † 20c.

- Gulf Coast*, from Galveston to Rio Grande, [from] surveys to 1899 and other sources to 1914; chart 21. Scale 1:400,000. Washington, Coast and Geodetic Survey, Dec. 1915. 39.1×30.5 in. [For offshore navigation only.] †50c.
- Honolulu Harbor*, Oahu, Hawaiian Islands, entrance channel and harbor from surveys by U. S. Engineers to 1914, approaches from surveys in 1910 and 1911 and surveys by U. S. Navy; chart 4109. Scale 1:5,000. Washington, Coast and Geodetic Survey, Jan. 1916. 35.1×23.5 in. †50c.
- Hudson River*, Poughkeepsie to Hudson; chart 283. Scale 1:40,000. Washington, Coast and Geodetic Survey, Jan. 1916. 41.1×30.4 in. †50c.
- Hoilo Strait*. Hoilo and Guimaras straits, P. I., surveys 1903-06; chart 4416. [Scale 1:100,000.] Washington, Coast and Geodetic Survey, Dec. 1915. 41×30 in. †40c.
- Kaunakakai Harbor*, Molokai, Hawaiian Islands, surveys 1900 & 1915; chart 4106. Scale 1:10,000. Washington, Coast and Geodetic Survey, Jan. 1916. 18×14.9 in. †25c.
- Luzon*. Southwestern Luzon and Mindoro, P. I., from United States and foreign sources; chart 4714. [Scale 1:395,000.] Washington, Coast and Geodetic Survey, Jan. 1916. 29.6×38 in. †50c.
- Lynn Canal*, entrance to Point Sherman, Alaska, surveys 1890-1914 [with insets]; chart 8302. Scale 1:80,000. Washington, Coast and Geodetic Survey, Jan. 1916. 42.4×33.7 in. †50c.
Barlow Cove Anchorage.
Fritz Cove.
Funter Bay.
Swanson Harbor, surveys to 1913.
William Henry Bay.
- Mindanao*. South coast of Mindanao, P. I., Port Sibulan to Polloc Harbor, surveys 1906-15; chart 4606. [Scale 1:200,000.] Washington, Coast and Geodetic Survey, Dec. 1915. 27.9×37.3 in. †50c.
- Mindoro*. Anchorages west and south of Mindoro, P. I., surveys to 1913 [with insets]; chart 4337. Washington, Coast and Geodetic Survey. Jan. 1916. 28.1×35.9 in. †30c.
Apo Reef, Mindoro Strait, P. I., surveyed in 1912.
Sablayan Anchorage and Pandan Bay, west coast of Mindoro, P. I., surveyed in 1913.
Semirara Anchorage, west coast of Semirara I., P. I., surveyed in 1910.
- Orca Bay and Inlet*, Channel Islands to Cordova, Prince William Sound, Alaska, south coast, surveys 1897-1915 and other sources; chart 8525. Scale 1:30,000. Washington, Coast and Geodetic Survey, Jan. 1916. 15.5×15.4 in. †30c.
- Pacific Coast*, Umpqua River to Cape Lookout, Oreg.; chart 6000. Scale 1:200,000. Preliminary edition. Washington, Coast and Geodetic Survey, Dec. 1915. 39.2×27.4 in. [Not intended for inside navigation.] †50c.
- Port Townsend, Wash.*, surveys 1856-1915; chart 6405. Scale 1:20,000. Washington, Coast and Geodetic Survey, Jan. 1916. 35.5×25.7 in. †25c.
- Prince of Wales Island*. West coast of Prince of Wales Island, southeast Alaska, Ulloa Channel to San Christoval Channel, [from] surveys 1912-14 and other sources; chart 8155. Scale 1:40,000. Washington, Coast and Geodetic Survey, Dec. 1915. 30.5×31.2 in. †50c.
- San Juan Harbor, P. R.*; chart 908. Scale 1:10,000. Washington, Coast and Geodetic Survey, Dec. 1915. 32×38.5 in. †50c.
- San Vicente, P. I.* Port San Vicente and vicinity, Luzon, north coast, from Spanish survey in 1859 and other information, Port San Vicente from survey by officers of U. S. Navy in 1900; chart 4263. Scale 1:20,000. Washington, Coast and Geodetic Survey, Jan. 1916. 24.8×27.1 in. †20c.
- Terak Narrows*, s. e. Alaska, surveyed 1912; Sukkwan Narrows, s. e. Alaska, surveyed 1912; chart 8153. Scale 1:20,000. Washington, Coast and Geodetic Survey, Jan. 1916. 11.8×21.4 in. †30c.
- Unimak Pass*. Unimak and Akutan passes and approaches, Aleutian Islands, Alaska, [from] surveys 1867-1914 and other sources; chart 8860. [Scale 1:300,000.] Washington, Coast and Geodetic Survey, Jan. 1916. 32.6×41.7 in. †50c.

FISHERIES BUREAU

Fisheries Service bulletin, Feb. 1916; no. 9. [1916.] 8 p. [Monthly.] †
F 15-76

Fishery products. Statement of quantities and values of certain fishery products landed at Boston and Gloucester, Mass., and Portland, Me., by American fishing vessels, Jan. 1916. [1916.] 1 p. oblong f° (Statistical bulletin 340.) †

Shad and alewife industry of Chesapeake Bay and tributaries, 1915. [1916.] 1 p. f° (Statistical bulletin 339.) †

FOREIGN AND DOMESTIC COMMERCE BUREAU

Commerce. Monthly summary of foreign commerce of United States, Nov. 1915. 1916. 86 p. 4° *Paper, 15c. single copy, \$1.50 a yr. 14—21465/6

— Same. (H. doc. 45, pt. 5.)

— Same, Dec. 1915. 1916. 88 p. 4°

— Same. (H. doc. 45, pt. 6.)

Commerce reports. Commerce reports, daily consular and trade reports, no. 26-49, [series] 1916; Feb. 1-29 [1916]. [1916.] p. 433-83°. [Daily except Sundays and holidays.] *Paper, \$2.50 a yr. 8—30775/5

NOTE.—This live daily commercial reporter contains important commercial facts and reports of business conditions gathered by the American consular officers and commercial agents of the Government throughout the world. Supplemental issues will appear from time to time, which will be devoted to reviewing trade, industrial, and general conditions in the respective districts of the United States consular officers. The daily issues of the Commerce reports are bound up quarterly in cloth and sold by the Superintendent of Documents at \$1.50 per volume; yearly subscriptions at \$6.00.

— Same, nos. 230-306 [series 1915], v. 4; Oct.-Dec. 1915 [title-page and index]. 1916. [1]+lviii p. [Quarterly.] *Paper, 5c.

Imports and exports. Exports of domestic breadstuffs, cottonseed oil, food animals, meat and dairy products, cotton, and mineral oils, Dec. 1915. [1916.] 4 p. 4° [Monthly.] † 12—23979/3

— Same, Jan. 1916. [1916.] 4 p. 4° [Monthly.] †

— Government assistance to American exporters. [Reprint] 1916. 8 p. narrow 8° [This print bears a list of all district and cooperating offices on the title-page.] † 15—26411/2

— Imports of merchandise into United States by articles and countries during years ending June 30, 1911-15. 1916. [1]+20-296 p. 4° [From Foreign commerce and navigation, 1915.] *Paper, 30c. 7—24493/4

— Total values of imports and exports of United States, Jan. 1916. [1916.] [2] p. 4° [Monthly.] †

Monthly letter, review of bureau's activities at home and abroad, no. 12; Feb. 1, 1916. 1916. 16 p. ‡ 15—26302

Navigation laws, comparative study of principal features of laws of United States, Great Britain, Germany, Norway, France, and Japan [with bibliography]; by Grosvenor M. Jones. 1916. 190 p. il. (Special agents series 114.) [Prepared in collaboration with Navigation Bureau and Steamboat-Inspection Service.] *Paper, 20c. 16—26157

Wholesale prices of leading articles in United States markets, Jan. 1913-Dec. 1915. 1916. 14 p. (Miscellaneous series 30.) *Paper, 5c. 16—26171

LIGHTHOUSES BUREAU

1st-9th Districts. Light list, Atlantic and Gulf coasts of United States: 1916, corrected to Jan. 1. 1916. 386 p. [This list also includes Porto Rico and Cuba.] † 11—15353/3

10th-19th Districts. Light list, Pacific Coast, United States, Canada, Hawaiian. [Midway, Guam] and Samoan islands; 1916, corrected to Jan. 1. 1916. 166 p. [Of the Samoan Islands only Tutuila is included in this publication.] † 14—30372/8

Government supplies. Purchases by commissioner of lighthouses in open market or by private contract, fiscal year 1915. 1915. 42 p. [This is Part 2 of Annual report of commissioner of lighthouses, fiscal year 1915.] ‡

Lighthouse Service. United States Lighthouse Service, 1915. 1916. 94 p. il. *Paper, 15c. 16—26172

- Lighthouse Service bulletin*, Feb. 1916; no. 50. [1916.] p. 201-204.
[Monthly.] † 12-35121/3
- Notice to mariners*, weekly, no. 5-8, 1916; Feb. 4-25 [1916]. 1916. various
paging. [Issued jointly with Coast and Geodetic Survey.] † 7-20609/4

NAVIGATION BUREAU

- Ships*. 47th annual list of merchant vessels of United States, with official
numbers and signal letters, and lists of vessels belonging to Government
with distinguishing signals, year ended June 30, 1915. 1915. [pts. 1-5]
viii+482 p. 4° * Cloth, 75c. 6-35358/4
- Same. 1915. [6 pts.] viii+482+122 p. il. 14 pl. 4° ‡
- Same. 1916. [6 pts.] viii+482+122 p. il. 14 pl. 4° (H. doc. 448.)

RADIO SERVICE

- Radio Service bulletin*, Feb. 1916; no. 14. [1916.] 5 p. [Monthly] * Paper,
5c. single copy, 25c. a yr. 15-26255
- Radiotelegraphy*. Important events in radiotelegraphy. Feb. 1, 1916. 25 p.
12° * Paper, 5c. 16-26173

PUBLICATIONS DIVISION

- Commerce Department*. List of publications of Department of Commerce avail-
able for distribution. 13th edition. Feb. 1, 1916. 78 p. † 14-30281/4
- Monthly list of publications issued by Department of Commerce; Jan.
1916. [1916.] 4 p. † 14-30678/5

STANDARDS BUREAU

- Bulletin of Bureau of Standards*, v. 12, no. 3. Feb. 3, 1916. [1]+317-482+x p.
il. 3 pl. * Paper, 25c. single copy, \$1.00 a vol. (4 nos.). 6-1707/4
- CONTENTS.—Calculation of maximum force between 2 coaxial circular currents;
[by] Frederick W. Grover.—Construction of primary mercurial resistance standards;
[by] F. A. Wolff, M. P. Shoemaker, and C. A. Briggs.—Note on resistance of radio-
telegraphic antennas; [by] L. W. Austin.—Method of measuring earth resistivity;
[by] Frank Wenner.—New relation derived from Planck's law; [by] Paul D. Foote.
- Carbon*. Determination of carbon in steels and irons by direct combustion in
oxygen at high temperatures; by J. R. Cain and H. E. Cleaves. Feb. 18,
1916. 10 p. il. large 8° (Technologic papers 69.) * Paper, 5c. 16-26174
- Hydrometer*. Testing of hydrometers. 4th edition. Feb. 23, 1916. 16 p. il.
1 pl. large 8° (Circular 16.) * Paper, 5c. 16-26175
- Iron*. Preparation of pure iron and iron-carbon alloys [with bibliography];
by J. R. Cain, E. Schramm, and H. E. Cleaves. Feb. 29, 1916. [1]+26 p. il.
2 pl. large 8° (Scientific papers 266.) [From Bulletin, v. 13.] * Paper, 10c.
16-26176
- Radiation*. Present status of determination of constant of total radiation from
black body; by W. W. Coblentz. Feb. 25, 1916. [1]+553-582 p. large 8°
(Scientific papers 262.) [From Bulletin, v. 12.] * Paper, 10c. 16-26177
- Varnish*. Determination of oil and resin in varnish; by E. W. Boughton.
Feb. 19, 1916. 32 p. il. large 8° (Technologic papers 65.) * Paper, 10c.
16-26178

STEAMBOAT-INSPECTION SERVICE

- Laws governing Steamboat-Inspection Service*. Revised statutes as modified
by acts of Congress. Edition, Nov. 4, 1915. 1916. 87 p. *Paper, 10c.
11-35015/4
- Steamboat-Inspection Service bulletin*, Feb. 1, 1916; no. 4. [1916.] 3 p.
[Monthly.] ‡ 15-26679

CONGRESS

NOTE.—The Senate and House documents and reports are issued in limited editions
and, unless otherwise indicated, may be obtained only through Members of Congress.

- Congressional record*. Congressional record, 64th Congress, 1st session, v. 53,
no. 34-58; Feb. 1-29, 1916. [1916.] 2067-3832+[49] p. 4° 12-36438/3

NOTE.—The Congressional record, containing the proceedings and debates of Con-
gress, is issued daily when Congress is in session, and indexes thereto are published
fortnightly.

The Record is sold by the Superintendent of Documents on the following terms: Single copy, 3 cents, if not more than 24 pages, and 1 cent more for each additional 8 pages; per month, \$1.50; per short session, \$4.00; per long session, \$8.00. (The current session, the 1st of the 64th Congress, is a long session.) Subscriptions are payable in advance. Prices for the bound volumes of the Record, 63d Congress, 3d session, and prior Congresses, will be furnished on application. Send remittances to the Superintendent of Documents, Washington, D. C. Stamps and foreign money will not be accepted.

— Same, v. 53, index [including History of bills and resolutions] 4, [to] nos. 33-44, Jan. 31-Feb. 12, 1916. [1916.] 53+32 p. 4°

— Same, v. 53, index [including History of bills and resolutions], 5, [to] nos. 45-56, Feb. 14-26, 1916. [1916.] 49+30 p. 4°

Directory. 64th Congress, 1st session, beginning Dec. 6, 1915, official Congressional directory; compiled by Edgar E. Mountjoy. 2d edition, Jan. 1916. [1916.] xvi+514 p. il. 1 pl. map. * Cloth, 60c. 6-35330

Eulogies. William Henry Wilder, memorial addresses. 1915. 70 p. 1 por. large 8° ‡ 16-23955

PRIVATE LAWS

NOTE.—The Rolls and Library Bureau, State Department, receives a small supply of the private acts which it distributes free upon application.

[64th Congress, 1st session] private [act] 1; approved Feb. 10, 1916. 1 p.

Vicksburg, Miss. H. R. 4954, directing Secretary of War to reconvey parcel of land [part of Vicksburg National Park] to Anshe Chesed Congregation, Vicksburg, Miss. Feb. 10. (No. 1.)

PUBLIC LAWS

NOTE.—Public acts in slip form in the first prints may be obtained from the Superintendent of Documents at a subscription price of \$1.00 for the present session (64th Congress, 1st session); single copies are usually 5c. each.

[64th Congress, 1st session] public [act] 15-23; approved Feb. 7-25, 1916.

Dayton, Ohio. H. R. 322, to sell old post office and site thereof in Dayton, Ohio. Feb. 23. 1 p. (No. 22.)

District Courts. H. R. 73, to amend chapter 231, known as judicial code, act of Mar. 3, 1911, sec. 81 [so as to transfer Carroll County from southern to northern judicial district of Iowa, and to change time for holding court in the several divisions]. [Feb. 23.] 2 p. (No. 21.)

Grand Calumet River. H. R. 9213, to authorize Gary Land Company to construct bridge across Grand Calumet River in [Lake County], Ind. Feb. 17. 1 p. (No. 19.)

International High Commission. H. R. 8235, to provide for maintenance of United States Section of International High Commission [so that said section may cooperate with other sections of International High Commission in taking action upon recommendations of 1st Pan American Financial Conference in regard to establishing closer and more satisfactory financial and commercial relations between Central and South American republics and United States]. Feb. 7. 1 p. (No. 15.)

McKinley, William. H. R. 2, for coinage of McKinley souvenir gold dollar in commemoration of erection of memorial to William McKinley. Feb. 23. 1 p. (No. 20.)

Mahoning River. H. R. 8233, granting consent of Congress to Republic Iron and Steel Company to construct bridge across Mahoning River [at or near Youngstown], Ohio. Feb. 15. 1 p. (No. 17.)

Naval Academy, Annapolis. H. R. 9224, for increase in number of midshipmen at Naval Academy. Feb. 15. 1 p. (No. 18.)

Patent Office. S. 909, amending sec. 476, 477, and 440. Revised statutes [relating to reorganization of Patent Office]. Feb. 15. 1 p. (No. 16.)

Washington and Old Dominion Railway. H. R. 8810, to amend act relating to Public Utilities Commission of District of Columbia, approved Mar. 4, 1913 [so as to exclude from jurisdiction of Public Utilities Commission Washington and Old Dominion Railway and its operations, excepting that part which is operated in District of Columbia]. Feb. 25. 1 p. (No. 23.)

[64th Congress, 1st session] public [joint] resolution 6-10; approved Feb. 15 and 21, 1916. Each 1 p.

Hevia y Reyes Gavilan, Carlos. H. J. Res. 95, to receive for instruction at Naval Academy at Annapolis Carlos Hevia y Reyes Gavilan, of Cuba. Feb. 15. (No. 7.)

Mississippi Valley. H. J. Res. 146, to loan, issue, or use quartermaster's and medical supplies for relief of destitute persons in districts overflowed by Mississippi River and its tributaries. Feb. 15. (No. 9.)

New York Navy-Yard. H. J. Res. 98, making part of appropriation, "Construction and machinery increase of Navy," in naval act approved Mar. 3, 1915, available for extension of building ways and equipment at navy yards at New York and Mare Island, Cal. Feb. 15. (No. 8.)

Smithsonian Institution. S. J. Res. 97, to appoint Alexander Graham Bell member of board of regents of Smithsonian Institution. Feb. 21. (No. 10.)

United Confederate Veterans. S. J. Res. 76, to loan 1,000 tents and 1,000 cots for use of encampment of United Confederate Veterans to be held at Birmingham, Ala., in May, 1916. Feb. 15. (No. 6.)

CONFERENCE COMMITTEES

Appropriations. Further urgent deficiencies, conference report on bill, H. R. 9416, making appropriations to supply further urgent deficiencies in appropriations, fiscal year 1916 and prior years; submitted by Mr. Martin of Virginia. Feb. 12, 1916. 2 p. (S. doc. 319.)

— Further urgent deficiency appropriation bill [fiscal year 1916 and prior years] conference report to accompany H. R. 9416; submitted by Mr. Fitzgerald. Feb. 12, 1916. 4 p. (H. rp. 174.)

— Further urgent deficiency appropriation bill [fiscal year 1916 and prior years] conference report to accompany H. R. 9416; submitted by Mr. Fitzgerald. Feb. 24, 1916. 2 p. (H. rp. 257.)

DISTRICT OF COLUMBIA AND UNITED STATES, JOINT COMMITTEE
ON FISCAL RELATIONS BETWEEN

Fiscal relations. Fiscal relation between United States and District of Columbia, argument of Charles C. Lancaster before joint select committee appointed pursuant to public act 268 [63d Congress] directing select committee to prepare and submit to Congress statement of proper proportion of expenses of government of District of Columbia, or any branch thereof, including interest on funded debt, which shall be borne by said District and United States, respectively, with reasons upon which their conclusions may be based. 1916. 51 p. [Extract from Senate document 247, 64th Congress, 1st session.] ‡

— Fiscal relation between United States and District of Columbia, argument of Theodore W. Noyes before joint select committee appointed pursuant to public act 268 [63d Congress] directing select committee to prepare and submit to Congress statement of proper proportion of expenses of government of District of Columbia, or any branch thereof, including interest on funded debt, which shall be borne by said District and United States, respectively, with reasons upon which their conclusions may be based, [and] with extracts from report of joint select committee [and from additional views of Mr. Works]. 1916. 109 p. 2 tab. [Extract from Senate document 247, 64th Congress, 1st session.] ‡

— Fiscal relation between United States and District of Columbia, report pursuant to public act 268 [63d Congress] directing select committee to prepare and submit to Congress statement of proper proportion of expenses of government of District of Columbia, or any branch thereof, including interest on funded debt, which shall be borne by said District and United States, respectively, with reasons upon which their conclusions may be based, with hearings held before select committee thereon. 1916. 2 v. [lxxi]+1752 p. il. 4 maps, 3 tab. (S. doc. 247.) 16—26151

HOUSE OF REPRESENTATIVES

Calendars of House of Representatives, 64th Congress, 1st session, Feb. 1—29, 1916; no. 32—56. [1916.] various paging, large 8° [Daily when House of Representatives is in session.] ‡

Capital Traction Company. Annual report of Capital Traction Co., letter from president transmitting report of Capital Traction Co., year ended Dec. 31, 1915. Feb. 1, 1916. 20 p. (H. doc. 639.) CA 9—1138/2

Washington Gaslight Company. Annual report of Washington Gas Light Co., letter from president transmitting detailed statement of business of Washington Gas Light Co., with list of its stockholders, year ending Dec. 31, 1915. Feb. 1, 1916. 16 p. (H. doc. 638.) 9—15778/2

Washington-Virginia Railway. Annual report of Washington-Virginia Railway Co., letter from treasurer transmitting report of Washington-Virginia Railway Co., year ending Dec. 31, 1915. Feb. 1, 1916. 4 p. (H. doc. 640.) 12—35225/3

ACCOUNTS COMMITTEE

England, C. H. Authorizing payment to C. H. England for clerical services, report to accompany H. Res. 141; submitted by Mr. Lloyd. Feb. 16, 1916. 1 p. (H. rp. 201.)

- Flood Control Committee.* Clerk and messenger to Committee on Flood Control, report to accompany H. Res. 139; submitted by Mr. Lloyd. Feb. 11, 1916. 1 p. (H. rp. 165.)
- Hemler, David W.* David W. Hunler [Hemler], report to accompany H. Res. 48 [to pay David W. Hemler]; submitted by Mr. Lloyd. Feb. 4, 1916. 1 p. (H. rp. 117.)
- Holloway, Junius B.* Widow of Junius B. Holloway, report to accompany H. Res. 95 [to pay widow of Junius B. Holloway 6 months' salary and funeral expenses of husband]; submitted by Mr. Lloyd. Feb. 4, 1916. 1 p. (H. rp. 118.)
- Joyner, Will H.* Will H. Joyner, report to accompany H. Res. 119 [to pay Will H. Joyner]; submitted by Mr. Lloyd. Feb. 4, 1916. 1 p. (H. rp. 119.)
- Military Affairs Committee, House.* Authorizing expenditure for indexing hearings before Committee on Military Affairs, report to accompany H. Res. 140 [to authorize Committee on Military Affairs to have made index of hearings on subject of preparedness]; submitted by Mr. Lloyd. Feb. 16, 1916. 1 p. (H. rp. 202.)

AGRICULTURE COMMITTEE

- Grain.* Uniform grading of grain, etc., report to accompany H. R. 10405 [for securing uniform grading of grain, preventing deception in transactions in grain, and regulating traffic therein]; submitted by Mr. Rubey. Feb. 1, 1916. 3 p. (H. rp. 107.) * Paper, 5c.
- Options and futures.* Trading in cotton futures, report to accompany H. R. 11861 [to tax privilege of dealing on exchanges, boards of trade, and similar places in contracts of sale of cotton for future delivery]; submitted by Mr. Lever. Feb. 21, 1916. 12 p. (H. rp. 229.) 16—26180

APPROPRIATIONS COMMITTEE

- Appropriations.* Legislative, executive, and judicial appropriation bill, 1917, hearings before subcommittee in charge of legislative, executive, and judicial appropriation bill, [fiscal year] 1917. 1916. 1124 p. ‡
- Legislative, executive, and judicial appropriation bill [fiscal year 1917] minority views to accompany H. R. 12207 [making appropriations for legislative, executive, and judicial expenses of Government, fiscal year 1917, adverse to sec. 6 of said bill, relating to increased hours of service for Government employees and employees of government of District of Columbia]; submitted by Mr. Gallivan. Feb. 29, 1916. 5 p. (H. rp. 256, pt. 2.)
- Legislative, executive, and judicial appropriation bill [fiscal year 1917] report to accompany H. R. 12207; submitted by Mr. Byrns of Tennessee. Feb. 24, 1916. 47 p. (H. rp. 256 [pt. 1].)

BANKING AND CURRENCY COMMITTEE

- National banks.* To amend section 5234, Revised statutes, report to accompany H. R. 3575 [to amend sec. 5234, Revised statutes, so as to permit comptroller of currency to deposit upon interest assets of insolvent national banks in other national banks of same or of adjacent city or town]; submitted by Mr. Platt. Feb. 11, 1916. 4 p. (H. rp. 167.)

CENSUS COMMITTEE

- Cotton.* Cotton statistics, hearings, Jan. 31, 1916 [on joint resolution directing director of census to collect and publish additional cotton statistics]. 1916. 14 p. (No. 1.) ‡
- To collect and publish additional statistics on cotton, report to accompany H. J. Res. 103 [authorizing and directing director of census to collect and publish additional statistics on cotton]; submitted by Mr. Aiken. Feb. 17, 1916. 2 p. (H. rp. 214.)
- Cotton-seed.* Cottonseed statistics, hearings, Feb. 17, 1916 [on H. R. 4767, authorizing director of census to collect and publish statistics of cotton seed and cottonseed products]. 1916. 15 p. (No. 4.) ‡

- Cotton-seed*—Continued. Statistics of cotton seed and cottonseed products, report to accompany H. R. 4767 [authorizing director of census to collect and publish statistics of cotton seed and cottonseed products]; submitted by Mr. Aswell. Feb. 19, 1916. 3 p. (H. rp. 226.)
- Tobacco*. Tobacco statistics, hearings, Feb. 8, 1916 [on H. R. 7606, to authorize director of census to collect and publish additional statistics of tobacco]. 1916. 30 p. (No. 2.) ‡
- Same, Feb. 9, 1916. 1916. 40 p. (No. 3.) ‡

CLAIMS COMMITTEE

- Aaron, Thomas N.* Thomas N. Aaron, report to accompany H. R. 9555 [for relief of estate of Thomas N. Aaron]; submitted by Mr. Miller of Delaware. Feb. 16, 1916. 1 p. (H. rp. 206.)
- Bagge, Theodore*. Theodore Bagge, report to accompany H. R. 10643 [for relief of Theodore Bagge]; submitted by Mr. Edmonds. Feb. 21, 1916. 4 p. (H. rp. 235.)
- Ball, John A.* Cynthia R. Ball, adverse report to accompany H. R. 1317 [to authorize payment of claim of Cynthia R. Ball, widow of John A. Ball]; submitted by Mr. Capstick. Feb. 7, 1916. 2 p. (H. rp. 150.)
- Barbee, C. S.* For relief of heirs of C. S. Barbee, report to accompany H. R. 8592; submitted by Mr. Stephens of Mississippi. Feb. 14, 1916. 2 p. (H. rp. 188.)
- Benavides, Santos*. Heirs of Santos Benavides, report to accompany H. R. 9458 [for relief of heirs of Santos Benavides]; submitted by Mr. Stephens of Mississippi. Feb. 21, 1916. 1 p. (H. rp. 231.)
- Blood, W. W.* W. W. Blood, report to accompany H. R. 2209 [for relief of W. W. Blood]; submitted by Mr. Stephens of Mississippi. Jan. 31, 1916. 5 p. (H. rp. 99.)
- Bolognesi, Hartfield & Co.*, adverse report to accompany H. R. 4885 [for relief of Bolognesi, Hartfield and Company]; submitted by Mr. Miller of Delaware. Feb. 2, 1916. 12 p. (H. rp. 112.)
- Buckholdt, Joseph A.* Joseph A. Buckholdt, report to accompany H. R. 2536 [for relief of Joseph A. Buckholdt]; submitted by Mr. Dies. Feb. 1, 1916. 36 p. (H. rp. 106.)
- Cameron, Mrs. Joseph*. Mrs. Joseph Cameron, report to accompany H. R. 2554 [for relief of Mrs. Joseph Cameron]; submitted by Mr. Young of North Dakota. Feb. 21, 1916. 3 p. (H. rp. 238.)
- Caro, Simon*. Simon Caro, adverse report to accompany H. R. 5095 [to reimburse Simon Caro]; submitted by Mr. Russell of Ohio. Feb. 22, 1916. 2 p. (H. rp. 250.)
- Craig, Edward B.* Edward B. Craig, report to accompany H. J. Res. 87 [to credit stamp account of Edward B. Craig, as collector of internal revenue for collection district of Tennessee, in sum of \$2,034.89]; submitted by Mr. Stephens of Mississippi. Feb. 7, 1916. 10 p. (H. rp. 132.)
- Deel, Peter*. Heirs of Peter Deel, report to accompany H. R. 5986 [for relief of heirs of Peter Deel]; submitted by Mr. Pou. Feb. 14, 1916. 2 p. (H. rp. 190.)
- Delapenha, R. U., & Co.* Refund of duties collected on pineapples, report to accompany H. R. 2184 [for refund of additional duties collected on pineapples from R. U. Delapenha and Company]; submitted by Mr. Young of North Dakota. Feb. 1, 1916. 4 p. (H. rp. 109.)
- Dent, Wilson M.* Wilson M. Dent, report to accompany H. R. 8093 [for relief of Wilson M. Dent]; submitted by Mr. Peters. Feb. 7, 1916. 7 p. (H. rp. 147.)
- Derrenbacher, Mrs. Hattie C.* Hattie C. Derrenbacher, adverse report to accompany H. R. 5372 [for relief of Mrs. Hattie C. Derrenbacher]; submitted by Mr. Russell of Ohio. Feb. 7, 1916. 3 p. (H. rp. 151.)
- Durand, William F.* Payment for certain services arising under Navy Department, report to accompany H. R. 6651 [for payment of W. F. Durand and others for services arising under Navy Department]; submitted by Mr. Edmonds. Feb. 7, 1916. 5 p. (H. rp. 133.)

- Engineer Department.* Certain civilian employees of Engineer Department at Large, report to accompany H. R. 5079 [for relief of certain civilian employees of Engineer Department at Large]; submitted by Mr. Miller of Delaware. Feb. 1, 1916. 4 p. (H. rp. 110.)
- Farmers & Merchants Bank.* Headland, Ala., report to accompany H. R. 10823 [for relief of Farmers and Merchants Bank of Headland, Ala.]; submitted by Mr. Stephens of Mississippi. Feb. 21, 1916. 5 p. (H. rp. 239.)
- Farmer's State Bank of Eureka, Ill.*, report to accompany H. R. 8630 [for relief of Farmer's State Bank of Eureka, Ill.]; submitted by Mr. Russell of Ohio. Feb. 15, 1916. 3 p. (H. rp. 195.)
- Faulkner, John.* John Faulkner, report to accompany H. R. 9556 [for relief of Lulu Faulkner Crook and Martha J. Thomson, heirs of John Faulkner]; submitted by Mr. Miller of Delaware. Feb. 16, 1916. 1 p. (H. rp. 208.)
- Fitzgerald, Patrick J.* Widow and heirs at law of Patrick J. Fitzgerald, report to accompany H. R. 2235 [for relief of widow and heirs at law of Patrick J. Fitzgerald]; submitted by Mr. Capstick. Feb. 7, 1916. 5 p. (H. rp. 144.)
- Fowler, Hundley V.* Heirs of Hundley V. Fowler, deceased, report to accompany H. R. 8787 [for relief of heirs of Hundley V. Fowler]; submitted by Mr. Pou. Feb. 14, 1916. 2 p. (H. rp. 191.)
- Frommel, Oscar, & Bro.* Oscar Frommel & Bro., report to accompany H. R. 2241 [for relief of Oscar Frommel and Brother]; submitted by Mr. Swift. Feb. 7, 1916. 24 p. (H. rp. 142.)
- Gamble, George W.* George W. Gamble, report to accompany H. R. 2814 [for relief of George W. Gamble]; submitted by Mr. Miller of Delaware. Feb. 22, 1916. 3 p. (H. rp. 247.)
- Garrison, Letitia W.* Letitia W. Garrison, report to accompany H. R. 6181 [for relief of Letitia W. Garrison]; submitted by Mr. Edmunds. Jan. 31, 1916. 2 p. (H. rp. 100.)
- Goddard, Cyrus F.* Cyrus F. Goddard, adverse report to accompany H. R. 1684 [for relief of Cyrus F. Goddard]; submitted by Mr. Foster. Feb. 2, 1916. 1 p. (H. rp. 111.)
- Gregg, Judson H.* Elvira D. Gregg, adverse report to accompany H. R. 8145 [for relief of Elvira D. Gregg, widow of Judson H. Gregg]; submitted by Mr. Miller of Delaware. Feb. 1, 1916. 2 p. (H. rp. 103.)
- Hammond, George H.* Relief of George H. Hammond, report to accompany H. R. 5185; submitted by Mr. Stephens of Mississippi. Feb. 14, 1916. 5 p. (H. rp. 186.)
- Heberer, Phillip H.* Phillip H. Heberer, report to accompany H. R. 7239 [for relief of Phillip H. Heberer]; submitted by Mr. Miller of Delaware. Feb. 22, 1916. 8 p. (H. rp. 249.)
- Hoover, John B.* John B. Hoover, report to accompany H. R. 5262 [for relief of John B. Hoover]; submitted by Mr. Russell of Ohio. Feb. 28, 1916. 4 p. (H. rp. 273.)
- Houyde, James.* James Houyde, report to accompany H. R. 3255 [for relief of James Houyde]; submitted by Mr. Edmunds. Feb. 21, 1916. 4 p. (H. rp. 239.)
- Huhn, Martin.* Martin Huhn, report to accompany H. R. 1528 [for relief of Martin Huhn]; submitted by Mr. Miller of Delaware. Feb. 22, 1916. 2 p. (H. rp. 248.)
- Janssen, John H.* John H. Janssen, report to accompany H. R. 3896 [for relief of John H. Janssen]; submitted by Mr. Peters. Jan. 31, 1916. 6 p. (H. rp. 98.)
- Jennings, Joseph A.* Joseph A. Jennings, report to accompany H. R. 6732 [for relief of Joseph A. Jennings]; submitted by Mr. Price. Feb. 7, 1916. 8 p. (H. rp. 146.)
- Johnson, E. E.* E. E. Johnson, report to accompany H. R. 5729 [for relief of E. E. Johnson]; submitted by Mr. Edmunds. Feb. 7, 1916. 6 p. (H. rp. 137.)
- Johnsson, Charls.* Charls Johnsson and Kate Johnsson, report to accompany H. R. 9466 [for relief of heirs or representatives of Charls and Kate Johnsson]; submitted by Mr. Capstick. Feb. 28, 1916. 4 p. (H. rp. 272.)

- Jones, John E.* John E. Jones, report to accompany H. R. 9898 [for relief of John E. Jones]; submitted by Mr. Edmonds. Feb. 28, 1916. 3 p. (H. rp. 270.)
- Kondo, M., Fisheries Company.* M. Kondo Fisheries Co., report to accompany H. R. 9172 [for relief of M. Kondo Fisheries Company]; submitted by Mr. Russell of Ohio. Feb. 7, 1916. 1 p. (H. rp. 134.)
- Larkin, George T.* George T. Larkin, report to accompany H. R. 947 [for relief of George T. Larkin]; submitted by Mr. Edmonds. Feb. 21, 1916. 6 p. (H. rp. 236.)
- Latham, J. Lawrence.* For relief of J. Lawrence Latham, report to accompany H. R. 8466; submitted by Mr. Stephens of Mississippi. Feb. 14, 1916. 2 p. (H. rp. 189.)
- Leon, Nabor.* Nabor Leon and Victoria Leon, report to accompany H. R. 5096 [for relief of Nabor and Victoria Leon]; submitted by Mr. Miller of Delaware. Feb. 1, 1916. 2 p. (H. rp. 105.)
- McDonald, Hector M.* Hector M. McDonald, report to accompany H. R. 6758 [for relief of heirs of Hector M. McDonald]; submitted by Mr. Edmonds. Jan. 31, 1916. 2 p. (H. rp. 101.) [Corrected print.]
- Mellon, Thomas J.* Estate of Thomas J. Mellon, report to accompany H. R. 9291 [for relief of estate of Thomas J. Mellon]; submitted by Mr. Miller of Delaware. Feb. 7, 1916. 2 p. (H. rp. 143.)
- Miller, John P.* John P. Miller, adverse report to accompany H. R. 10948 [for relief of John P. Miller]; submitted by Mr. Capstick. Feb. 26, 1916. 4 p. (H. rp. 276.)
- Minnesota & Ontario Power Co.*, report to accompany H. R. 2555 [for relief of Minnesota and Ontario Power Company]; submitted by Mr. Young of North Dakota. Feb. 28, 1916. 2 p. (H. rp. 271.)
- Monteith, John R.* John R. Monteith, report to accompany H. R. 1685 [for relief of John R. Monteith]; submitted by Mr. Foster. Feb. 7, 1916. 1 p. (H. rp. 141.)
- Nance, John T.* J. T. Nance, report to accompany H. R. 10052 [to reimburse J. T. Nance]; submitted by Mr. Edmonds. Feb. 21, 1916. 2 p. (H. rp. 237.)
- Nelson, Olaf.* Olaf Nelson, report to accompany H. R. 5411 [for relief of Olaf Nelson]; submitted by Mr. Edmonds. Feb. 21, 1916. 3 p. (H. rp. 244.)
- New England Coal & Coke Co.* et al., report to accompany H. R. 7862 [for relief of New England Coal and Coke Company, owner of American barges Emilie and Cassie, and Bruusgaard Kiosternd Dampskibssaktieselskab, owner of Norwegian steamship Hesperos]; submitted by Mr. Stephens of Mississippi. Feb. 5, 1916. 6 p. (H. rp. 124.)
- North Carolina.* To audit and adjust certain claims of North Carolina, report to accompany H. R. 3654 [to audit and adjust claims of North Carolina for expenditures made during War of 1812], submitted by Mr. Pou; with hearing. Jan. 31, 1916. 11 p. (H. rp. 96.)
- Page, Williamson.* Williamson Page, report to accompany H. R. 9635 [for relief of estate of Williamson Page]; submitted by Mr. Stephens of Mississippi. Feb. 15, 1916. 2 p. (H. rp. 194.)
- Payne, John H.* Heirs of John Howard Payne, report to accompany H. R. 2960 [for relief of John Howard Payne]; submitted by Mr. Pou. Feb. 7, 1916. 8 p. (H. rp. 145.)
- Pearce, James W.* James W. Pearce, adverse report to accompany H. R. 6195 [conferring jurisdiction on Court of Claims to hear, determine, and render judgment in claim of James W. Pearce against United States]; submitted by Mr. Capstick. Feb. 7, 1916. 1 p. (H. rp. 149.)
- Pearce, Robert B.* Estate of Robert B. Pearce, report to accompany H. R. 3447 [for relief of representatives of Robert B. Pearce]; submitted by Mr. Pou. Jan. 31, 1916. 20 p. (H. rp. 102.)
- Potter, J. M.* J. M. Potter, report to accompany H. R. 9375 [for relief of J. M. Potter]; submitted by Mr. Edmonds. Feb. 7, 1916. 4 p. (H. rp. 138.)
- Ramey, Mrs. Cynthia.* Cynthia Ramey, report to accompany H. R. 9377 [for relief of Mrs. Cynthia Ramey]; submitted by Mr. Edmonds. Feb. 7, 1916. 4 p. (H. rp. 136.)

- Randell, Lillie B.* Lillie B. Randell, report to accompany H. R. 6180 [for relief of Lillie B. Randell]; submitted by Mr. Edmonds. Jan. 31, 1916. 2 p. (H. rp. 97.)
- Redder, William.* William Redder, report to accompany H. R. 9951 [for relief of William Redder]; submitted by Mr. Capstick. Feb. 28, 1916. 10 p. (H. rp. 275.)
- Roche, William T.* William T. Roche, adverse report to accompany H. R. 2611 [for relief of William T. Roche]; submitted by Mr. Young of North Dakota. Feb. 15, 1916. 1 p. (H. rp. 193.)
- Sammons, Frank P.* Frank P. Sammons, report to accompany H. R. 9082 [for relief of Frank P. Sammons]; submitted by Mr. Russell of Ohio. Feb. 7, 1916. 6 p. (H. rp. 135.)
- Sanford & Brooks Co.,* adverse report to accompany H. R. 8205 [to carry out findings of Court of Claims in case of Sanford and Brooks Company]; submitted by Mr. Edmonds. Feb. 7, 1916. 4 p. (H. rp. 152.)
- Santee Indians.* Sisseton and Wahpeton bands of Sioux Indians, report to accompany H. R. 6022 [conferring jurisdiction on Court of Claims to hear, determine, and render judgment in claims of Sisseton and Wahpeton bands of Sioux Indians against United States]; submitted by Mr. Edmonds. Feb. 21, 1916. 4 p. (H. rp. 245.)
- Sarsons, Eleazer L.* Eleazer L. Sarsons, adverse report to accompany H. R. 6733 [to carry out findings of Court of Claims in case of Eleazer L. Sarsons]; submitted by Mr. Miller of Delaware. Feb. 1, 1916. 2 p. (H. rp. 104.)
- Schultz, F. W.* F. W. Schultz, report to accompany H. R. 3895 [for relief of F. W. Schultz]; submitted by Mr. Stephens of Mississippi. Feb. 1, 1916. 5 p. (H. rp. 108.)
- Sherman County, Oreg.* Claims of certain settlers in Sherman County, Oreg., report to accompany H. R. 2534 [to adjudicate claims of certain settlers in Sherman County, Oreg.]; submitted by Mr. Young of North Dakota. Feb. 9, 1916. 6 p. (H. rp. 160.)
- Shields, Robert J.* Robert J. Shields, adverse report to accompany H. R. 7416 [granting relief to Robert J. Shields]; submitted by Mr. Russell of Ohio. Feb. 15, 1916. 1 p. (H. rp. 192.)
- Slone, Mrs. Ella.* Ella Slone, report to accompany H. R. 9378 [for relief of Mrs. Ella Slone]; submitted by Mr. Edmonds. Feb. 7, 1916. 3 p. (H. rp. 139.)
- Sorkilmo, Thomas P.* Thomas P. Sorkilmo, report to accompany H. R. 5864 [for relief of Thomas P. Sorkilmo]; submitted by Mr. Stephens of Mississippi. Feb. 7, 1916. 1 p. (H. rp. 148.)
- State Board of Harbor Commissioners of State of California.* State Board of Harbor Commissioners, California, report to accompany H. R. 5453 [for relief of State Board of Harbor Commissioners of State of California]; submitted by Mr. Edmonds. Feb. 28, 1916. 4 p. (H. rp. 268.)
- Swink, Paul A.* Paul A. Swink, report to accompany H. R. 10933 [for relief of estate of Paul A. Swink]; submitted by Mr. Miller of Delaware. Feb. 16, 1916. 1 p. (H. rp. 207.)
- Taheny, Dominick.* Dommick Taheny and John W. Mortimer, report to accompany H. R. 6167 [for relief of Dominick Taheny and John W. Mortimer]; submitted by Mr. Edmonds. Feb. 21, 1916. 3 p. (H. rp. 234.)
- Tainter, Austin G.* Austin G. Tainter, report to accompany H. R. 2638 [for relief of Austin G. Tainter]; submitted by Mr. Foster. Feb. 14, 1916. 4 p. (H. rp. 187.)
- Union Oil Co.,* report to accompany H. R. 9173 [for relief of Union Oil Company]; submitted by Mr. Foster. Feb. 7, 1916. 1 p. (H. rp. 140.)
- Walker, Samuel H.* Samuel H. Walker, report to accompany H. R. 9994 [for relief of Samuel H. Walker]; submitted by Mr. Stephens of Mississippi. Feb. 21, 1916. 3 p. (H. rp. 233.)
- Wall, William W.* W. W. Wall, report to accompany H. R. 1373 [for relief of W. W. Wall]; submitted by Mr. Stephens of Mississippi. Feb. 28, 1916. 5 p. (H. rp. 269.)

Williams, Pleasant. Pleasant Williams, adverse report to accompany H. R. 8703 [for relief of Pleasant Williams]; submitted by Mr. Foster. Feb. 28, 1916. 1 p. (H. rp. 277.)

Williams, S. P. H. Heirs of S. P. H. Williams, report to accompany H. R. 9459 [for relief of Mary J. Beedy, Lizzie Tuttle, Sallie Flowers, Nannie Tuttle, and Viola Hendrix, heirs of S. P. H. Williams]; submitted by Mr. Stephens of Mississippi. Feb. 21, 1916. 1 p. (H. rp. 232.)

COINAGE, WEIGHTS, AND MEASURES COMMITTEE

Weights and measures. Establishment of standard weights for various commodities, hearings on H. R. 150, Jan. 20 and 27, 1916. 1916. 63 p. ‡

— Regulation and control of manufacture, sale, and use of weights and measures, hearings on H. R. 9323, Feb. 10, 1916; [statement of S. W. Stratton]. 1916. 22 p. ‡

DISTRICT OF COLUMBIA COMMITTEE

Advertising. Fraudulent advertising in District of Columbia, report to accompany H. R. 10490 [to prevent fraudulent advertising in District of Columbia]; submitted by Mr. Johnson of Kentucky. Feb. 11, 1916. 1 p. (H. rp. 169.)

Children. Emancipating from certain disabilities children who have judgments of conviction for crime of record against them in Juvenile Court of District of Columbia, report to accompany H. R. 9803; submitted by Mr. Tinkham. Feb. 4, 1916. 1 p. (H. rp. 121.)

Education Board. Board of Education, District of Columbia, hearing on H. R. 7569, to transfer authorities, duties, discretion, and powers of Board of Education of District of Columbia to commissioners of District of Columbia, Jan. 19 and 20, 1916. 1916. 127 p. ‡

Juvenile Court. Amending act relative to Juvenile Court in District of Columbia, report to accompany H. R. 8348; submitted by Mr. Tinkham. Feb. 4, 1916. 2 p. (H. rp. 120.)

— Juvenile Court, and removing disabilities resting upon children who have been convicted of crime in Juvenile Court, hearing on H. R. 8348, amending act relative to Juvenile Court in District of Columbia, and H. R. 9803, for removing of disabilities resting upon children who have been convicted of crime in Juvenile Court, Feb. 1, 1916. 1916. 11 p. ‡

Public Library. Appointment and removal of employees of Public Library of District of Columbia, hearing on H. R. 7592, giving commissioners of District of Columbia right to make appointments and removals of employees in free Public Library, Feb. 1, 1916. 1916. 24 p. ‡

Recorder of deeds. Appointment of recorder of deeds, District of Columbia, report to accompany H. R. 7571 [for appointment of recorder of deeds of District of Columbia by commissioners of District of Columbia]; submitted by Mr. Vinson. Feb. 11, 1916. 2 p. (H. rp. 170.)

Register of wills. District of Columbia, report to accompany H. R. 7585 [for appointment of register of wills of District of Columbia by Supreme Court of said District]; submitted by Mr. Mapes. Feb. 11, 1916. 2 p. (H. rp. 171.)

EDUCATION COMMITTEE

Federal Motion Picture Commission. Federal Motion Picture Commission, briefs and statements filed with Committee on Education, House, on H. R. 456, to create new division of Bureau of Education to be known as Federal Motion Picture Commission, and defining its powers and duties. 1916. 65 p. ‡
16—26181

— Federal Motion Picture Commission, hearings on H. R. 456, to create new division of Bureau of Education to be known as Federal Motion Picture Commission, and defining its powers and duties, Jan. 13—19, 1916. 1916. 303 p. ‡

Vocational education, report to accompany H. R. 11250 [to provide for promotion of vocational education, to provide for cooperation with States in promotion of such education in agriculture, trades, industries, and home economics, to provide for cooperation with States in preparation of teachers of vocational subjects, etc.]; submitted by Mr. Hughes. Feb. 12, 1916. 12 p. (H. rp. 181.)

EXPENDITURES IN STATE DEPARTMENT COMMITTEE

State Department. Appropriations, expenditures, etc., Department of State; statement by Secretary of State, with accompanying papers, of appropriations, expenditures, etc., under control of Department of State, fiscal year 1915, 1916. 69 p. ‡

FOREIGN AFFAIRS COMMITTEE

Diplomatic and consular service. Diplomatic and consular appropriation bill, hearings, Jan. [19-Feb. 11], 1916; statement of James A. Tawney [and others]. 1916. [4 pts. 5]+1-171 p. ‡

Boundary United States and Canada. [1]+109-126 p.

[Diplomatic and consular appropriations.] [1]+21-168 p.

International Boundary Commission United States and Mexico. [1]+127-171 p.

International Joint Commission. p. 1-19.

Peace. Commission for enduring peace, hearings on H. R. 6121 and H. J. Res. 32; statement of Jane Addams and others, Jan. 11, 1916. 1916. 17 p. ‡

IMMIGRATION AND NATURALIZATION COMMITTEE

Charleston, S. C. Use of immigration station at Charleston, S. C., report to accompany H. J. Res. 79 [to permit South Carolina naval militia to use Charleston immigration station and dock connected therewith]; submitted by Mr. Hood, Feb. 4, 1916. 1 p. (H. rp. 122.)

Immigration and emigration. Immigration of aliens into United States, report to accompany H. R. 10384 [to regulate immigration of aliens to, and residence of aliens in, United States]; submitted by Mr. Burnett, Jan. 31, 1916, 7 p. (H. rp. 95 [pt. 1].) *Paper, 5c.

— Immigration of aliens into United States, views of minority to accompany H. R. 10384 [to regulate immigration of aliens to, and residence of aliens in, United States]; submitted by Mr. Sabath, Feb. 8, 1916, 4 p. (H. rp. 95, pt. 2.) *Paper, 5c.

INDIAN AFFAIRS COMMITTEE

Clare, Frank. To cancel allotments made to 3 members of Wintu tribe of Indians, Cal., report to accompany H. R. 6371 [to cancel allotments made to Frank Clare (or Pisa), Lizzie Clare, and Great Bill (or Nomel Yuptai), members of Wintu tribe of Indians on public domain in California]; submitted by Mr. Stephens of Texas, Feb. 17, 1916, 2 p. (H. rp. 212.)

Creek Indians. Loyal Creek claim, hearings before subcommittee on H. R. 9326 [to pay balance due loyal Creek Indians on award made by Senate on 16th of February, 1903], 1916, 37 p. ‡

Desert lands. Leasing of arid lands belonging to Indian allottees, report to accompany H. R. 6782 [for leasing of arid lands which are irrigable belonging to Indian allottees and fixing maximum time for which such leases may run]; submitted by Mr. Dill, Feb. 18, 1916, 2 p. (H. rp. 216.)

Five Civilized Tribes. Enrollment with Five Civilized Tribes, report of James McLaughlin on bills for enrollment with Five Civilized Tribes, July 2, 1914, 1916, 32 p. ‡ 16-26182

Indians. Indians occupying railroad lands in Arizona, New Mexico, or California, report to accompany H. R. 9131 [to amend act for relief of Indians occupying railroad lands in Arizona, New Mexico, or California, so as to extend provisions of act for period of 2 years]; submitted by Mr. Stephens of Texas, Feb. 21, 1916, 2 p. (H. rp. 241.)

— Patents to certain Indians in State of Washington, report to accompany H. R. 8092; submitted by Mr. Dill, Feb. 11, 1916, 2 p. (H. rp. 172.)

— Relief of Indians in Arizona, New Mexico, and California, report to accompany S. 3391 [to amend act for relief of Indians occupying railroad lands in Arizona, New Mexico, or California, so as to extend provisions of act for period of 2 years]; submitted by Mr. Stephens of Texas, Feb. 21, 1916, 2 p. (H. rp. 242.)

Navajo Reservation. Adjustment of rights of settlers on Navajo Indian Reservation, Ariz., report to accompany H. R. 10115; submitted by Mr. Hayden, Feb. 25, 1916, 2 p. (H. rp. 258.)

- Omaha Indians.* Setting apart of tribal lands for cemetery purposes for Omaha Indians, report to accompany H. R. 6417; submitted by Mr. Stephens of Texas. Feb. 17, 1916. 2 p. (H. rp. 210.)
- Skootah, Davie.* Davie Skootah, report to accompany H. R. 8203 [to cancel allotment of Davie Skootah on Lummi Reservation, Wash., and realloft lands included therein]; submitted by Mr. Stephens of Texas. Feb. 21, 1916. 3 p. (H. rp. 240.) [Corrected print.]
- Tuttle, Okla.* Occupants of Tuttle town site, Okla., report to accompany H. R. 10791 [for relief of occupants of Tuttle town site]; submitted by Mr. Stephens of Texas. Feb. 21, 1916. 5 p. (H. rp. 228.)

INSULAR AFFAIRS COMMITTEE

- Porto Rico.* Civil government for Porto Rico, hearings on H. R. 8501, Jan. 26 [and Feb. 5], 1916. 1916. [2 pts. iv]+45-112 p. ‡

INTERSTATE AND FOREIGN COMMERCE COMMITTEE

- Aqueduct Bridge.* District of Columbia, report to accompany H. R. 759 [for removal of what is now known as Aqueduct Bridge across Potomac River and for building of bridge in place thereof]; submitted by Mr. Montague. Feb. 11, 1916. 3 p. (H. rp. 166.)
- Dams.* General dam legislation, hearings on question of amendment of general dam act, Jan. [26 and] 28, 1916. 1916. ii+3-58 p. [These hearings were also published in separate parts.] ‡
- Flint River.* Bridge across Flint River between Dooly and Sumter counties, Ga., report to accompany H. R. 9225 [granting consent of Congress to Georgia Lumber Company to construct bridge across Flint River, Ga., between Dooly and Sumter counties at or near De Vaughn's Siding in Dooly County]; submitted by Mr. Adamson. Feb. 12, 1916. 1 p. (H. rp. 176.)
- Bridge across Flint River, Mitchell County, Ga., report to accompany H. R. 9923 [granting consent of Congress to county of Mitchell, or to county of Baker, both of Georgia, acting jointly or separately, to construct bridge across Flint River at or near Newton]; submitted by Mr. Adamson. Feb. 12, 1916. 1 p. (H. rp. 177.)
- Little River.* Bridge across Little River, Mississippi County, Ark., report to accompany H. R. 6923 [to authorize construction of bridge across Little River by Osceola and Little River road improvement district 1 of Mississippi County, Ark., at point where line between townships 12 and 13 north, range 8 east, crosses said river]; submitted by Mr. Decker. Feb. 12, 1916. 1 p. (H. rp. 179.)
- Manufactures.* Original investigation and research concerning forms and processes of manufacture, report to accompany H. R. 4724 [authorizing Department of Commerce to make original investigation and research concerning forms and processes of manufacture]; submitted by Mr. Sterling. Feb. 16, 1916. 1 p. (H. rp. 203.)
- Merrimac River.* Bridge across Merrimac River, Lowell, Mass., report to accompany H. R. 11628 [granting consent of Congress to Lowell, Mass., to construct bridge across Merrimac River]; submitted by Mr. Winslow. Feb. 18, 1916. 1 p. (H. rp. 218.)
- Mississippi River.* Bridge across Mississippi River, Baton Rouge, La., report to accompany H. R. 9235 [to extend time for constructing bridge across Mississippi River at or near Baton Rouge, La.]; submitted by Mr. Rayburn. Feb. 25, 1916. 2 p. (H. rp. 260.)
- Bridge across Mississippi River in Minnesota, report to accompany H. R. 5767 [to authorize construction of bridge across Mississippi River between Anoka and Hennepin counties, Minn., above Minneapolis, by Great Northern Railway Company]; submitted by Mr. Dillon. Feb. 8, 1916. 2 p. (H. rp. 154.)
- Bridge across Mississippi River, Lansing, Iowa, report to accompany H. R. 10238 [granting consent of Congress to Interstate Bridge Company to construct bridge across Mississippi River at or near Lansing, Iowa]; submitted by Mr. Esch. Feb. 12, 1916. 1 p. (H. rp. 180.)

- Missouri River.* Bridge across Missouri River, Chamberlain, S. Dak., report to accompany H. R. 9909 [to authorize Chicago, Milwaukee and St. Paul Railway Company to construct bridge across Missouri River at or near Chamberlain, S. Dak.]; submitted by Mr. Dillon. Feb. 18, 1916. 4 p. (H. rp. 220.)
- Monongahela River.* Bridge across Monongahela River, Fairmont, W. Va., report to accompany H. R. 10139 [to authorize Fairmont to construct bridge across Monongahela River at or near Fairmont, W. Va.]; submitted by Mr. Sutherland. Feb. 12, 1916. 1 p. (H. rp. 175.)
- Ohio River.* Bridge across Ohio River, Pittsburgh, Pa., report to accompany H. R. 10032 [to authorize construction of bridge across Ohio River from point on its banks in Pittsburgh, Pa., at or near locality known as Woods Run, to point on opposite shore of said river within borough of McKees Rocks, Pa., by Allegheny County]; submitted by Mr. Dewalt. Feb. 12, 1916. 1 p. (H. rp. 178.)
- Panama Canal.* Measurement of vessels for imposing tolls, Panama Canal, report to accompany H. R. 9818 [providing that Panama Canal rules shall govern in measurement of vessels for imposing tolls]; submitted by Mr. Adamson. Feb. 11, 1916. 3 p. (H. rp. 173.) *Paper, 5c.
- Panama Canal matters, hearings on measurement of vessels using Panama Canal [and on] Joint Land Commission [in Canal Zone], Jan. 11–Feb. 11, 1916. 1916. 55 p. ‡
- Pend Oreille River.* Bridge across Pend Oreille River, report to accompany S. 3144 [to authorize construction of bridge across Pend Oreille River between Metaline and Metaline Falls, Wash., by Pend Oreille County and towns of Metaline and Metaline Falls, acting jointly or separately]; submitted by Mr. Dillon. Feb. 15, 1916. 1 p. (H. rp. 197.)
- Bridge across Pend Oreille River, Wash., report to accompany H. R. S248 [to authorize construction of bridge across Pend Oreille River between Metaline and Metaline Falls, Wash., by Pend Oreille County and towns of Metaline and Metaline Falls, acting jointly or separately]; submitted by Mr. Dillon. Feb. 15, 1916. 1 p. (H. rp. 198.)
- Savannah River.* Completion of dams across Savannah River, report to accompany H. R. 157 [to extend time for completion of dams across Savannah River by authority granted to Twin City Power Company by act approved Feb. 29, 1908, as amended]; submitted by Mr. Adamson. Feb. 18, 1916. 3 p. (H. rp. 217.)
- Snake River.* Bridge across Snake River, Idaho, report to accompany H. R. 9920 [granting consent of Congress to counties of Minidoka and Cassia, Idaho, to construct bridge across Snake River]; submitted by Mr. Dillon. Feb. 18, 1916. 1 p. (H. rp. 219.)
- Bridge across Snake River, report to accompany S. 3873 [to authorize counties of Minidoka and Cassia, Idaho, to construct bridge across Snake River]; submitted by Mr. Dillon. Feb. 23, 1916. 1 p. (H. rp. 253.)
- Susquehanna River.* Bridge across Susquehanna River in Pennsylvania, report to accompany H. R. 9667 [to authorize Shamokin, Sunbury and Lewisburg Railroad Company to construct railroad bridge across Susquehanna River from borough of Sunbury, Northumberland County, Pa., to Monroe Township, Snyder County, Pa.]; submitted by Mr. Dewalt. Feb. 8, 1916. 1 p. (H. rp. 156.)
- Bridge across West Branch of Susquehanna River in Pennsylvania, report to accompany H. R. 9666 [to authorize Catawissa Railroad Company to construct railroad bridge across West Branch of Susquehanna River from borough of Milton to borough of West Milton, Pa.]; submitted by Mr. Dewalt. Feb. 8, 1916. 1 p. (H. rp. 155.)
- Tuberculosis.* Treatment of tuberculosis, hearings on H. R. S352, to standardize treatment of tuberculosis in United States, to provide Federal aid in caring for indigent tuberculous persons, and for other purposes, Feb. 1, 1916. 1916. 24 p. ‡
- Wabash-Pittsburgh Terminal Railway.* Investigation of Wabash-Pittsburgh Terminal Co., hearings on H. Res. 57, Jan. 14, 1916. 1916. 98 p. ‡

INVALID PENSIONS COMMITTEE

Medals. Army and navy medal-of-honor honor roll, report to accompany H. R. 4701 [to establish in War Department and in Navy Department, respectively, roll designated as army and navy medal of honor honor roll]; submitted by Mr. Sherwood. Feb. 2, 1916. 3 p. (H. rp. 113.)

Pensions. Pensions and increase of pensions for certain soldiers and sailors of Civil War, etc., report to accompany H. R. 11078 [substituted for H. R. 786 and other bills]; submitted by Mr. Burke. Feb. 8, 1916. 62 p. (H. rp. 153.)

— Pensions and increase of pensions for certain soldiers and sailors of Civil War, etc., report to accompany H. R. 12027 [substituted for H. R. 797 and other bills]; submitted by Mr. Ashbrook. Feb. 22, 1916. 62 p. (H. rp. 246.)

— Pensions and increase of pensions to certain soldiers and sailors of Civil War, etc., report to accompany S. 3518; submitted by Mr. Sherwood. Feb. 9, 1916. 74 p. (H. rp. 157.)

IRRIGATION OF ARID LANDS COMMITTEE

Boise and Arrowrock Railroad, report to accompany H. R. 11156 [to authorize Secretary of Interior to cause to be appraised and to sell Boise and Arrowrock Railroad]; submitted by Mr. Smith of Texas. Feb. 22, 1916. 5 p. (H. rp. 252.)

Corbett Tunnel. Payment of certain claims, construction of Corbett Tunnel, report to accompany S. J. Res. 51; submitted by Mr. Stout. Feb. 18, 1916. 5 p. (H. rp. 223.)

Homestead. Relief of homesteaders under reclamation act, report to accompany H. R. 384 [to amend act that entrymen for homesteads within reclamation projects may assign their entries upon satisfactory proof of residence, improvement, and cultivation for 5 years, same as though said entry had been made under original homestead act, so as to relieve innocent purchasers of land which had been eliminated from assignor's entry prior to submission of final proof by assignor]; submitted by Mr. Raker. Feb. 7, 1916. 3 p. (H. rp. 127.)

JUDICIARY COMMITTEE

Appeals. To simplify appeals and writs of error and cost thereof, report to accompany H. R. 6456; submitted by Mr. Caraway. Feb. 12, 1916. 5 p. (H. rp. 183.)

— To simplify appeals and writs of error and cost thereof, report to accompany H. R. 10312; submitted by Mr. Caraway. Feb. 15, 1916. 5 p. (H. rp. 199.)

Boy Scouts of America, report to accompany H. R. 755 [to incorporate Boy Scouts of America]; submitted by Mr. Gard. Feb. 7, 1916. 2 p. (H. rp. 130.)

Calendar. Legislative calendar, 64th Congress, Jan 31–Feb. 25, 1916; no. 1–4. [1916.] various paging. 4° ½

Chariton County, Mo. Transferring Chariton County from eastern district to western district of Missouri, report to accompany H. R. 11792 [transferring Chariton County from northern division of eastern district to western division of western judicial district of Missouri]; submitted by Mr. Igoe. Feb. 28, 1916. 1 p. (H. rp. 274.)

Clerks of United States courts. Additional court to be held at Salina, Kans., report to accompany H. R. 6914 [to amend sec. 82 of act to codify, revise, and amend laws relating to judiciary, so as to provide for deputy clerk at Salina, and for deputy marshal at Kansas City, Kans.]; submitted by Mr. Walker. Feb. 26, 1916. 1 p. (H. rp. 263.)

Corporations. Removal into Federal courts of causes against corporations on account of diverse citizenship, report to accompany H. R. 8028 [to amend sec. 28 of act to codify, revise, and amend laws relating to judiciary, so as to provide that suits brought against corporations or joint-stock companies in State courts of State where action arose, shall not be removed to United States courts on ground of diverse citizenship]; submitted by Mr. Igoe. Feb. 15, 1916. 5 p. (H. rp. 196.)

Courts of United States. Judicial procedure in United States courts, report to accompany H. R. 9428; submitted by Mr. Gard. Feb. 26, 1916. 3 p. (H. rp. 264.)

District Courts. Additional terms of district court, eastern district of North Carolina, report to accompany S. 4480 [for establishment of 2 additional terms of district court for eastern district of North Carolina at Raleigh, N. C.]; submitted by Mr. Volstead. Feb. 25, 1916. 1 p. (H. rp. 259.)

— Section 72 of judicial code, report to accompany H. R. 6099 [to amend sec. 72 of act to codify, revise, and amend laws relating to judiciary, so as to divide northern judicial district of California into northern and southern divisions, etc.]; submitted by Mr. Steele of Pennsylvania. Feb. 19, 1916. 1 p. (H. rp. 224.)

Judges. Additional judge for district of New Jersey, report to accompany H. R. 538; submitted by Mr. Steele of Pennsylvania. Feb. 16, 1916. 4 p. (H. rp. 204.)

— Additional judge for district of New Jersey, report to accompany S. 1809; submitted by Mr. Steele of Pennsylvania. Feb. 26, 1916. 1 p. (H. rp. 262.)

— Retirement pay for judges of United States District Courts, report to accompany H. R. 11152 [to provide retirement pay in certain cases for judges of United States District Courts in Territories]; submitted by Mr. Neely. Feb. 22, 1916. 2 p. (H. rp. 251.)

Liens of judgments and decrees of courts of United States, report to accompany H. R. 11416 [to repeal act to amend act to regulate liens of judgments and decrees of courts of United States, relating to docketing and filing of transcripts of judgments or decrees of United States courts in Louisiana]; submitted by Mr. Carlin. Feb. 16, 1916. 4 p. (H. rp. 205.)

Osage County, Okla. Western and eastern judicial districts of Oklahoma, report to accompany H. R. 11148 [transferring counties of Osage and Pawnee from western judicial district of United States court in Oklahoma to eastern judicial district of said court in said State for judicial purposes]; submitted by Mr. Caraway. Feb. 19, 1916. 2 p. (H. rp. 225.)

Woman suffrage. hearings on woman suffrage, Dec. 16, 1915 and Feb. 1, 1916. 1916. 141 p. il. (Serial 11, pts. 2 and 3.) ‡

LIBRARY COMMITTEE

Lincoln Farm Association. To accept deed of gift to homestead of Abraham Lincoln, report to accompany H. R. 8351 [to accept deed of gift or conveyance from Lincoln Farm Association to United States of America of land near Hodgenville, Ky., embracing homestead of Abraham Lincoln and log cabin in which he was born, with memorial building inclosing same, and further, to accept assignment or transfer of endowment fund of \$50,000 in relation thereto]; submitted by Mr. McKinley. Feb. 18, 1916. 2 p. (H. rp. 221.)

16—26183

MERCHANT MARINE AND FISHERIES COMMITTEE

Barges. Exempting barges from compulsory pilotage, hearings on H. R. 9678 [to amend sec. 4444, Revised statutes, so as] to exempt from compulsory pilotage barges while in tow of steam vessels navigated by Government pilots, Feb. 1 [-9], 1916. [2 pts.] ii+1-210 p. ([No. 1] and 2.) ‡

Ships. Increase in number of passengers carried on vessels and providing for appeals from local boards, hearings before committee [and subcommittee] on H. R. 4781, H. R. 4783, and H. R. 4785, amending sec. 4464 and 4465, Revised statutes, Jan. 27 [-Feb. 12], 1916. 1916. pts. 1 and 2, ii+1-69 p. ‡

MILITARY AFFAIRS COMMITTEE

Kenesaw battle field, Ga., report to accompany H. R. 9547 [authorizing acceptance by Government from Kenesaw Memorial Association of Illinois of proposed gift of land on Kenesaw battle field, Ga.]; submitted by Mr. McKenzie. Feb. 5, 1916. 1 p. (H. rp. 123.)

Maryland. Cede to State of Maryland certain lands in Fort McHenry military reservation, report to accompany H. J. Res. 68; submitted by Mr. Shallenberger. Feb. 17, 1916. 3 p. (H. rp. 211.)

Military training schools, report to accompany H. R. 11872 [to establish and maintain military training colleges in the several States of the Union, in Alaska, and in District of Columbia]; submitted by Mr. McKellar. Feb. 21, 1916. 6 p. (H. rp. 243.) 16-26184

Mississippi Valley. Relief of destitute persons in districts overflowed by Mississippi River, report to accompany H. J. Res. 146 [to loan, issue, or use quartermaster's and medical supplies for relief of destitute persons in districts overflowed by Mississippi River and its tributaries]; submitted by Mr. Fields. Feb. 9, 1916. 1 p. (H. rp. 162.)

MINES AND MINING COMMITTEE

Mining laws. Commission to codify and suggest amendments to general mining laws, hearings, Jan. 15-24, 1916. 1916. pt. 3, [1]+121-185 p. ‡

NAVAL AFFAIRS COMMITTEE

Calendar. Legislative calendar, 64th Congress, 1915-17; no. 2. [1916.] 21 p. 4° ‡

PATENTS COMMITTEE

Copyright. Amendment of laws relating to copyrights, report to accompany H. R. 8356 [to amend act to amend and consolidate acts respecting copyright]; submitted by Mr. Morrison. Feb. 26, 1916. 3 p. (H. rp. 265.) 16-26185

Trade-marks. Amendment of trade-mark statutes, hearing, Feb. 2, 1916. 1916. 31 p. ‡

PENSIONS COMMITTEE

Pensions. Pension for Indian war veterans, report to accompany H. R. 655 [to pension survivors of Indian wars, 1865-Jan. 1891]; submitted by Mr. Keating. Feb. 3, 1916. 33 p. (H. rp. 115.) * Paper, 5c.

— Pensions and increase of pensions for certain soldiers and sailors of Army and Navy, etc., report to accompany H. R. 11240 [substituted for H. R. 799 and other bills]; submitted by Mr. Key. Feb. 10, 1916. 75 p. (H. rp. 163.)

— Pensions and increase of pensions for certain soldiers and sailors of Army and Navy, etc., report to accompany H. R. 12194 [substituted for H. R. 1179 and other bills]; submitted by Mr. Murray. Feb. 24, 1916. 102 p. (H. rp. 255.)

POST OFFICE AND POST ROADS COMMITTEE

Post Office Department. Post office appropriation bill, 1917, hearings before subcommittee 1 [and 6], Dec. [16], 1915-Jan. [27], 1916. 1916. pts. 1-4, [vii]+1-918 p. il. 1 pl. ‡

— Post office appropriation bill [fiscal year 1917] report to accompany H. R. 10484; submitted by Mr. Moon. Jan. 31, 1916. 3 p. (H. rp. 94.)

PRINTING COMMITTEE

Alaskan Engineering Commission. Reports of Alaskan Engineering Commission, report to accompany H. Con. Res. 11 [to print reports of Alaskan Engineering Commission, Mar. 12, 1914-Dec. 31, 1915]; submitted by Mr. Barnhart. Jan. 29, 1916. 1 p. (H. rp. 91.)

Cattle. Special report on diseases of cattle, report to accompany H. J. Res. 47 [authorizing printing of Special report on diseases of cattle]; submitted by Mr. Barnhart. Jan. 29, 1916. 1 p. (H. rp. 89.)

Chicago, Rock Island and Pacific Railway. Financial affairs of Chicago, Rock Island & Pacific Railway Co., report to accompany H. Res. 80 [to print report of investigation of Interstate Commerce Commission with reference to financial transactions, history, and operation of Chicago, Rock Island and Pacific Railway Company]; submitted by Mr. Barnhart. Jan. 29, 1916. 1 p. (H. rp. 93.)

European War, 1914— Report on medico-military aspects of European War, report to accompany H. Con. Res. 12 [to print Report on medico-military aspects of European War from observations taken behind allied armies in France, by A. M. Fauntleroy]; submitted by Mr. Barnhart. Jan. 29, 1916. 1 p. (H. rp. 92.)

Horse. Special report on diseases of horse, report to accompany H. J. Res. 46 [authorizing printing of Special report on diseases of horse]; submitted by Mr. Barnhart. Jan. 29, 1916. 1 p. (H. rp. 88.)

PUBLIC BUILDINGS AND GROUNDS COMMITTEE

Architect, Supervising. Public buildings and grounds, hearings; statement of Frank P. Milburn, Jan. 26, 1916 [on abolishment of Office of Supervising Architect, etc.], 1916. 15 p. (No. 3.) ‡

Calumet, Mich. Reserving of rights, public building site, Calumet, Mich., report to accompany H. R. 10487 [reserving or excepting ores or minerals on lands, with right of mining same, on site of proposed post-office building at Calumet, Mich.]; submitted by Mr. Burnett. Feb. 14, 1916. 2 p. (H. rp. 185.)

Chicago, Ill. Public buildings and grounds, hearings on H. R. 4683, site for post-office building at Chicago, Ill., Jan. 7, 1916. 1916. 42 p. (No. 1.) ‡

Public buildings. Public buildings and grounds, hearings on H. R. 3624, armory for District of Columbia National Guard, H. R. 6034, immigration station at Baltimore, Md., H. R. 6904, United States jail at Guthrie, Okla., H. R. 4722, immigration station at Boston, Mass., Feb. 2, 1916. 1916. 49 p. (No. 4.) ‡

— Public buildings and grounds, hearings on H. R. 9531, public building and site at Montgomery, Ala., S. 4308, public building and site at Sandusky, Ohio, H. R. 4683, public building site at Chicago, Ill., H. R. 557, public building at Alexandria, La., H. R. 486, sale of old post-office building and site at York, Pa., Feb. 16, 1916. 1916. 31 p. (No. 6.) ‡

— Public buildings and grounds, hearings on H. R. 10487, public building site at Calumet, Mich., H. R. 9707, public building at Long Island City, N. Y., H. R. 9704, public building at Flushing, N. Y., Feb. 9, 1916. 1916. 20 p. (No. 5.) ‡

Sandusky, Ohio. Public building and site at Sandusky, Ohio, report to accompany S. 4308; submitted by Mr. Ashbrook. Feb. 17, 1916. 2 p. (H. rp. 213.)

York, Pa. Sale of post-office building and site, York, Pa., report to accompany H. R. 486; submitted by Mr. Cantrill. Feb. 18, 1916. 1 p. (H. rp. 222.)

PUBLIC LANDS COMMITTEE

Clark, George S. George S. Clark, report to accompany H. R. 7817 [to validate homestead entry of George S. Clark]; submitted by Mr. Gandy. Feb. 3, 1916. 2 p. (H. rp. 116.)

Dickson, G. B. G. B. Dickson, report to accompany H. R. 8067 [to quiet title to lands in Craighead County, Ark., in possession of G. B. Dickson]; submitted by Mr. Tillman. Feb. 17, 1916. 3 p. (H. rp. 215.)

Durango, Colo. For protection of water supply of Durango, Colo., report to accompany H. R. 28 [to amend act granting to Durango, Colo., lands therein described for water reservoirs, so as to correct description and perfect title of said city to lands desired for protection of its water-supply]; submitted by Mr. Taylor of Colorado. Feb. 5, 1916. 8 p. (H. rp. 125.)

Hawaii National Park. National park in Hawaii, report to accompany H. R. 9525 [to establish national park in Hawaii to be known as Hawaii National Park]; submitted by Mr. Ferris. Feb. 7, 1916. 2 p. (H. rp. 131.) 16—26186

— National park in Territory of Hawaii, hearing on H. R. 9525, to establish national park in Hawaii [to be known as Hawaii National Park], Feb. 3, 1916. 1916. 30 p. ‡

Homestead. Leave of absence to homestead settlers upon unsurveyed lands, report to accompany H. R. 9691; submitted by Mr. Taylor of Colorado. Feb. 5, 1916. 3 p. (H. rp. 126.) *Paper, 5c.

- Howard, Oscar R.* For relief of Oscar R. Howard, report to accompany H. R. 7804 [to authorize issuance of land patent to Oscar R. Howard]; submitted by Mr. Ferris. Feb. 7, 1916. 3 p. (H. rp. 129.)
- Llewellyn, Frances L.* Frances L. Llewellyn, report to accompany H. R. 4297 [for relief of Frances L. Llewellyn]; submitted by Mr. McClintic. Feb. 11, 1916. 2 p. (H. rp. 168.)
- Moffat County, Colo.* To correct title to certain lands in Colorado, report to accompany H. R. 2744 [to correct title to lands in Colorado in what was then Routt County, now Moffat County, owned and improved by Lily Park Stock Growing Association]; submitted by Mr. Taylor of Colorado. Feb. 9, 1916. 5 p. (H. rp. 161.)
- New Orleans Pacific Railroad.* For relief of certain settlers in Louisiana, report to accompany H. R. 540 [for relief of settlers within limits of grant to New Orleans Pacific Railroad Company, assignee of New Orleans, Baton Rouge and Vicksburg Railroad Company]; submitted by Mr. Raker. Feb. 8, 1916. 13 p. (H. rp. 128.) [This report was incorrectly committed to the Committee of the Whole House and ordered to be printed Feb. 7, 1916. On Feb. 8, 1916, the committee was discharged and the report was committed to the Committee of the Whole House on the state of the Union and ordered to be printed.]
- Relief of settlers, hearing on H. R. 540, for relief of settlers within limits of grant to [New Orleans Pacific Railroad Company, assignee of] New Orleans, Baton Rouge & Vicksburg Railroad Co., Feb. 2, 1916. 1916. 58 p. ‡
- Oregon* and California land grants, hearings on H. J. Res. 58, H. R. 9814, and 10058, to alter and amend act granting lands to aid in construction of railroad and telegraph line from Central Pacific Railroad in California to Portland, Oreg., Feb. 17, 1916. 1916. pt. 1, ii+3-53 p. ‡
- Portland, Oreg.* Public park in Columbia River gorge near Portland, Oreg., report to accompany H. R. 4746 [granting Portland, Oreg., right to purchase lands for public park purposes]; submitted by Mr. Sinnott. Feb. 16, 1916. 2 p. (H. rp. 209.)
- Riverside County, Cal.* Desert-land entries in Riverside County, Cal., report to accompany H. R. 11081 [to exempt from cancellation desert-land entries in Riverside County, Cal.]; submitted by Mr. Raker. Feb. 19, 1916. 5 p. (H. rp. 227.)
- School lands.* Lands for educational purposes, hearing on H. R. 8491, to amend act to amend sec. 2275 and 2276, Revised statutes [providing for selection of lands for educational purposes in lieu of those appropriated] and to authorize exchange of lands between United States and the several States, Feb. 15, 1916. 1916. pt. 1, p. 1-80. ‡
- Wyoming.* Exchange of certain lands by State of Wyoming, report to accompany H. R. 177 [to accept relinquishment of Wyoming to lands heretofore certified to said State, and Wyoming to select other lands in lieu of lands thus relinquished]; submitted by Mr. Kent. Feb. 12, 1916. 2 p. (H. rp. 182.)

RIVERS AND HARBORS COMMITTEE

- Charleston Harbor, S. C.*, hearings on subject of improvement of Charleston Harbor, S. C., Jan. 14, 1916. 1916. 29 p. ‡
- Coosa River, Ga. and Ala.*, hearings on project of improvement of Coosa River, Ga. and Ala., Jan. 28, 1916. 1916. 27 p. ‡
- East River, N. Y.*, hearings on subject of improvement of East River, N. Y., Feb. 12, 1916. 1916. 39 p. ‡
- Galveston Harbor, Tex.*, hearings on subject of improvement of Galveston Harbor, Tex., Jan. 27, 1916; [statement of Walter Gresham]. 1916. 11 p. ‡
- Gulfport Harbor* and Pearl River, Miss., hearings on subject of improvement of Gulfport Harbor and Pearl River, Miss., Jan. 27, 1916; [statement of Pat Harrison]. 1916. 6 p. ‡
- James River, Va.*, hearings on subject of improvement of James River, Va., Jan. 18, 1916. 1916. 20 p. ‡
- Miami Harbor, Fla.*, hearings on subject of improvement of Miami Harbor, Fla., Jan. 27, 1916; [statement of William J. Sears]. 1916. 7 p. ‡

- Mississippi River* levees below New Orleans, La., hearings on subject of improvement of levees on Mississippi River below New Orleans, La., Jan. 19, 1916; [statement of Albert Estopinal], 1916. 8 p. ‡
- Missouri River*, hearings on subject of improvement of Missouri River between Kansas City, Mo., and Sioux City, Iowa, Jan. 28, 1916. 1916. 10 p. ‡
- Mokelumne River, Cal.*, hearings on subject of improvement of Mokelumne River, Cal., Jan. 27, 1916. 1916. 7 p. ‡
- Oregon.* River and harbor improvements in Oregon and Washington, hearings on subject of improvement of Coquille River, Coos Bay, Coos River, mouth of Siuslaw River, Willamette and Yamhill rivers above Portland, Oreg., Columbia and lower Willamette rivers below Portland, Oreg., mouth of Columbia River, Clatskanie River, Yaquina River, and Tillamook Bay and bar, Feb. 1, 1916; [statement of Willis C. Hawley], 1916. 5 p. ‡
- Racine Harbor, Wis.*, hearings on subject of improvement of Racine Harbor, Wis., Feb. 4, 1916; [statement of Henry Allen Cooper], 1916. 8 p. ‡
- Rivers.* River and harbor appropriation bill [fiscal year 1917] minority views to accompany H. R. 12193; submitted by Mr. Treadway. Feb. 25, 1916. 4 p. (H. rp. 254, pt. 3.)
- River and harbor appropriation bill [fiscal year 1917] report to accompany H. R. 12193; submitted by Mr. Sparkman. Feb. 24, 1916. 376 p. (H. rp. 254 [pt. 1].) 16—26188
- River and harbor appropriation bill [fiscal year 1917] views of minority to accompany H. R. 12193; submitted by Mr. Frear. Feb. 23, 1916. 26 p. (H. rp. 254, pt. 2.)
- River and harbor appropriation bill [fiscal year 1917] views of minority to accompany H. R. 12193 [making appropriations for construction, repair, and preservation of public works on rivers and harbors, fiscal year 1917, adverse to inclusion of improvement of East River, N. Y., in said bill]; submitted by Mr. Humphrey of Washington. Feb. 29, 1916. 2 p. (H. rp. 254, pt. 4.)
- Sabine Pass and Port Arthur Canal, and Sabine and Neches rivers, Tex.*, hearings on subject of improvement of Sabine Pass and Port Arthur Canal, and Sabine and Neches rivers, Tex., Jan. 19, 1916. 1916. 22 p. ‡
- St. Francis River, Ark. and Mo.*, hearings on subject of improvement of St. Francis River, Ark. and Mo., Jan. 29, 1916. 1916. 16 p. ‡
- Sandy Bay.* Harbor of refuge at Sandy Bay, Cape Ann, Mass., hearings on subject of improvement of harbor of refuge at Sandy Bay, Cape Ann, Mass., Feb. 1, 1916. 1916. 17 p. ‡
- Savannah River* at Augusta, Ga., hearings on subject of improvement of Savannah River at Augusta, Ga., Jan. 31, 1916. 1916. 22 p. ‡
- Trinity River, Tex.*, hearings on subject of improvement of Trinity River, Tex., Jan. 25, 1916. 1916. 31 p. ‡
- Vicksburg Harbor, Miss.*, hearings on subject of improvement of Vicksburg Harbor, Miss., Feb. 1, 1916; [statement of J. W. Collier], 1916. 8 p. ‡

RULES COMMITTEE

- Appropriations.* Post office appropriation bill, report to accompany H. Res. 149 [authorizing consideration of certain new legislation in H. R. 10484, making appropriations for service of Post Office Department, fiscal year 1917]; submitted by Mr. Harrison. Feb. 26, 1916. 1 p. (H. rp. 261.)
- Flood Control Committee.* Amending House rules, report to accompany H. Res. 122 [to amend Rules 10 and 11 of House of Representatives, relating to appointment of Committee on Flood Control and its powers]; submitted by Mr. Garrett. Feb. 2, 1916. 1 p. (H. rp. 114.)
- Immigration and emigration.* Governing consideration of H. R. 10384, report to accompany H. Res. 128 [for consideration of H. R. 10384, to regulate immigration of aliens to, and residence of aliens in, United States]; submitted by Mr. Henry. Feb. 9, 1916. 1 p. (H. rp. 159.)
- Interest.* Investigation of usury charges against banks, hearings on H. Res. 64, Jan. 17 and 21, 1916. 1916. 46 p. ‡

Mississippi Valley. Relief of destitute persons from floods of Mississippi River, report to accompany H. Res. 136 [for consideration of H. J. Res. 146, to loan, issue, or use quartermaster's and medical supplies for relief of destitute persons in districts overflowed by Mississippi River and its tributaries]; submitted by Mr. Henry. Feb. 9, 1916. 1 p. (H. rp. 164.)

Peace propaganda investigation, hearings, Jan. 19, 1916 [on resolutions to investigate Navy League, Labor's National Peace Council, National Security League, American Defense Society, and any other organizations which have been active in propaganda for or against proposed increases in Army and Navy]. 1916. 32 p. ‡

Warehouses. Governing consideration of H. R. 9419 and H. R. 10405, report to accompany H. Res. 129 [for consideration of H. R. 9419, to appropriate money to enable Secretary of Agriculture to license and inspect warehouses, etc., and H. R. 10405, for securing uniform grading of grain, preventing deception in transactions in grain, and regulating traffic therein]; submitted by Mr. Henry. Feb. 9, 1916. 1 p. (H. rp. 158.)

TERRITORIES COMMITTEE

Alaska. Legislative Assembly, Territory of Alaska, hearings on H. R. 6056 [to amend act to create Legislative Assembly in Alaska, to confer legislative power thereon, etc.]; statement of James Wickersham, Feb. 15, 1916. 1916. 22 p. ‡

Hawaii. To authorize and provide for manufacture, maintenance, distribution, and supply of electric light and power within Lihue district and Koloa district, county of Kauai, Territory of Hawaii, hearings on H. R. 9226; statement of James L. Coke. Jan. 25, 1916. 1916. pt. 1, p. 1-10. ‡

WAR CLAIMS COMMITTEE

Captured and abandoned property, report to accompany H. R. 8246 [to revive right of action under act of Mar. 12, 1863, for collection of abandoned property and for prevention of frauds in insurrectionary districts within United States]; submitted by Mr. Byrnes of South Carolina. Feb. 15, 1916. 7 p. (H. rp. 200.)

Giddings, Napoleon B. Legal representatives of Napoleon B. Giddings, report to accompany H. R. 8057 [for relief of representatives of Napoleon B. Giddings]; submitted by Mr. Houston. Feb. 12, 1916. 4 p. (H. rp. 184.)

WAYS AND MEANS COMMITTEE

Dyes and dyeing. To establish manufacture of dyestuffs, hearing on H. R. 702, to provide revenue for Government and to establish and maintain manufacture of dyestuffs, Jan. 14 and 15, 1916. 1916. 248 p. ‡

Jacksonville, Fla. Immediate transportation of dutiable merchandise, report to accompany S. 4506 [to amend act to amend statutes in relation to immediate transportation of dutiable goods, so as to extend privileges of sec. 1 to Jacksonville, Fla.]; submitted by Mr. Rainey. Feb. 28, 1916. 1 p. (H. rp. 267.)

Sugar. To repeal free-sugar provisions, report to accompany H. R. 11471 [to amend act to reduce tariff duties and to provide revenue for Government, etc., so as to repeal free-sugar provisions]; submitted by Mr. Kitchin. Feb. 28, 1916. 2 p. (H. rp. 266.)

SENATE

Agriculture. After the war is over, speech delivered before Tri-State Grain Growers' Convention held at Fargo, N. Dak., Jan. 20, 1916, concerning agricultural problems of the Northwest, by Porter J. McCumber; presented by Mr. Gronna. Feb. 7, 1916. 13 p. (S. doc. 313.) * Paper, 5c. 16-26187

Armed merchantmen, international relations of United States: Declaration of Paris, 1856, Armed merchantmen, [from] Moore's Digest of international law; Armed merchantmen, by A. Pearce Higgins, [from] American journal of international law, Oct. 1914; Resistance against lawful exercise of right of stoppage, visit, and search, etc., by George Schramm; Armed merchantmen, by W. J. M. von Eysinga; The Government and the war, by George Harvey, [from] North American review, May, 1915. 1916. 54 p. (S. doc. 332.) * Paper, 5c. 16-26189

- Calendar of business.* Senate, 64th Congress, 1st session, Feb. 1-29, 1916; no. 26-49. [1916.] various paging, large 8° [Daily when Senate is in session.] ‡
- Chesapeake & Potomac Telephone Co.*, letter from president Frank H. Bethell transmitting annual report of Chesapeake & Potomac Telephone Co., [calendar] year 1915. Feb. 1, 1916. 2 p. (S. doc. 244, pt. 2.) [To replace previous report, Senate document 244, pt. 1, in which figures for December were estimated only.]
- City & Suburban Railway of Washington*, letter from president C. P. King transmitting annual report of City & Suburban Railway of Washington, year ended Dec. 31, 1915. Feb. 1, 1916. 4 p. (S. doc. 273.) 12-35226/2
- East Washington Heights Traction Railroad*. Annual report East Washington Heights Railroad Co., letter from Arthur E. Randle, president, transmitting annual report of East Washington Heights Traction Railroad Co., year ended Dec. 31, 1915. Jan. 31, 1916. 2 p. (S. doc. 267.)
- Georgetown & Tonnallytown Railway Co.*, letter from president C. P. King transmitting annual report of Georgetown & Tonnallytown Railway Co., year ended Dec. 31, 1915. Feb. 1, 1916. 4 p. (S. doc. 271.)
- Georgetown Gaslight Company*. Annual report Georgetown Gas Light Co., letter from Robert D. Weaver, president, transmitting annual report of Georgetown Gas Light Co., of Washington, D. C., [calendar] year 1915. Jan. 31, 1916. 3 p. (S. doc. 266.) 12-35221/3
- Merchant marine*, article entitled "Shall we give up the ship" showing how the administration proposes to build up merchant marine, by Herbert Quick; presented by Mr. Fletcher. Feb. 12, 1916. 16 p. (S. doc. 320.) [Reprinted from Saturday evening post of Feb. 5, 1916.] * Paper, 5c. 16-26190
- Military supplies*. Peril of private munition plants, address delivered at World's Peace Conference held at The Hague, Netherlands, in 1913, by G. H. Ferris; presented by Mr. Kenyon. Feb. 7, 1916. 7 p. (S. doc. 312.) * Paper, 5c. 16-26163
- National defense*. National defense, speech delivered before National Security League on Jan. 22, 1916, at Washington, D. C., by Henry Cabot Lodge; presented by Mr. Weeks. Jan. 28, 1916. 11 p. (S. doc. 263.) * Paper, 5c. 16-26149
- Preparedness for national defense, address delivered before 16th annual meeting of National Civil Federation, Jan. 18, 1916, at Washington, D. C., with letter written on same subject to National Security League dated Jan. 19, 1916, by Samuel Gompers; presented by Mr. Chamberlain. Feb. 7, 1916. 15 p. (S. doc. 311.) * Paper, 5c. 16-26161
- Neutrality*. Washington's policies of neutrality and national defense, address delivered before Washington Association of New Jersey, at Morristown, N. J., Feb. 22, 1916, by Henry Cabot Lodge; presented by Mr. Smith of Michigan. Feb. 23, 1916. 12 p. (S. doc. 343.) * Paper, 5c. 16-26191
- Potomac Electric Power Co.*, letter from president C. P. King transmitting annual report of Potomac Electric Power Co., year ended Dec. 31, 1915. Feb. 1, 1916. 5 p. (S. doc. 269.)
- Sugar* statistics by Hawaiian Sugar Planters' Association; presented by Mr. Warren. Feb. 3, 1916. 6 p. (S. doc. 309.) * Paper, 5c. 16-26146
- Tyler, John*. Monument to John Tyler, address delivered in Hollywood Cemetery at Richmond, Va., Oct. 12, 1915, at dedication of monument erected by Government to John Tyler, by Armistead C. Gordon; presented by Mr. Martin of Virginia. Jan. 26, 1916. 26 p. (S. doc. 256.) * Paper, 5c. 16-26148
- Washington Railway & Electric Co.*, letter from president C. P. King transmitting annual report of Washington Railway & Electric Co., year ending Dec. 31, 1915. Feb. 1, 1916. 21 p. (S. doc. 272.) CA 9-1137/2
- Water-power development bill*, comparative print showing H. R. 408, to provide for development of water power and use of public lands in relation thereto, as passed by House and as reported by Senate Committee on Public Lands, with S. 3331, to amend act to regulate construction of dams across navigable waters, approved June 21, 1906, as amended by act approved June 23, 1910, and to provide for improvement and development of waterways for uses of interstate and foreign commerce, as reported by Senate Committee on Commerce. 1916. 17 l. 4° (S. doc. 322.) * Paper, 5c. 16-26192

AGRICULTURE AND FORESTRY COMMITTEE

Calendar. Legislative calendar, 64th Congress, 1st session, Feb. 9, 1916; no. 3. [1916.] 17 p. 4° ‡

Foot-and-mouth disease. Arrest and eradication of foot-and-mouth disease, hearings before subcommittee pursuant to S. Res. 39, authorizing Committee on Agriculture and Forestry to hold hearings relative to foot-and-mouth disease in cattle and other animals, Dec. 28 and 29, 1915. 1916. 191 p. ‡

APPROPRIATIONS COMMITTEE

Appropriations. Further urgent deficiency bill, 1916, hearing before subcommittee on H. R. 9416, making appropriations to supply further urgent deficiencies in appropriations, fiscal year 1916 and prior years. 1916. 79 p. ‡

Engraving and Printing Bureau. Further urgent deficiency bill, 1916, extract from hearing before subcommittee on H. R. 9416, making appropriations to supply further urgent deficiencies in appropriations, fiscal year 1916 and prior years, engraving and printing. 1916. 19 p. ‡

Mississippi Valley. Floods in the Mississippi Delta, report to accompany S. 4155 [to supply tents for temporary use of destitute persons in flood-stricken districts]; submitted by Mr. Robinson. Feb. 3, calendar day Feb. 4, 1916. 1 p. (S. rp. 106.)

BANKING AND CURRENCY COMMITTEE

Rural credits, report to accompany S. 2986 [to provide capital for agricultural development, to create standard form of investment based upon farm mortgage, to equalize rates of interest upon farm loans, to furnish market for United States bonds, to provide for investment of postal savings deposits, to create Government depositories and financial agents for United States, etc.]; submitted by Mr. Hollis. Feb. 15, 1916. 35 p. (S. rp. 144.) * Paper, 5c.

16—26193

CLAIMS COMMITTEE

Balano, Fred B. Fred B. Balano, report to accompany S. 540 [for relief of Fred B. Balano]; submitted by Mr. Lee of Maryland. Feb. 25, 1916. 3 p. (S. rp. 169.)

Benson, John A. John Alexander Besonen, report to accompany S. 3436 [for relief of John Alexander Besonen]; submitted by Mr. Wadsworth. Feb. 9, 1916. 3 p. (S. rp. 124.)

Calendar. Legislative calendar, 64th Congress, Feb. 1-22, 1916; no. 3-6. 1916. various paging, 4° ‡

Claims. Certain claims arising under Navy Department, report to accompany S. 4268 [to satisfy certain claims against Government arising under Navy Department]; submitted by Mr. Robinson. Feb. 25, 1916. 10 p. (S. rp. 181.)

Hansen, Mrs. Mathilda P. Mathilda P. Hansen, report to accompany S. 67 [for relief of Mrs. Mathilda P. Hansen]; submitted by Mr. Gronna. Feb. 21, calendar day Feb. 23, 1916. 2 p. (S. rp. 157.)

Harrison, B. H. B. H. Harrison, adverse report to accompany S. 3255 [for relief of B. H. Harrison]; submitted by Mr. Beckham. Feb. 9, 1916. 1 p. (S. rp. 118.)

Hawaii. To reimburse fire insurance companies for payments made for property destroyed by fire in suppressing bubonic plague in Hawaii, report to accompany S. 1428; submitted by Mr. Bryan. Feb. 9, 1916. 9 p. (S. rp. 119.)

Navajo Lumber & Timber Co. of Arizona, adverse report to accompany S. 3933 [to reimburse Navajo Lumber and Timber Company of Arizona]; submitted by Mr. Gronna. Feb. 21, calendar day Feb. 23, 1916. 2 p. (S. rp. 158.)

Navajo Timber Co. of Delaware, report to accompany S. 3934 [to reimburse Navajo Timber Company of Delaware]; submitted by Mr. Gronna. Feb. 25, 1916. 3 p. (S. rp. 187.)

Nicolson, Mrs. Mary E. Mary E. Nicolson, report to accompany S. 922 [for relief of Mrs. Mary E. Nicolson]; submitted by Mr. Harding. Feb. 9, 1916. 3 p. (S. rp. 121.) [Corrected print.]

- O'Hare, Michael F.* Michael F. O'Hare, report to accompany H. R. 4520 [for relief of Michael F. O'Hare]; submitted by Mr. Beckham. Feb. 25, 1916. 3 p. (S. rp. 182.)
- Payne, John H.* Heirs of John Howard Payne, report to accompany S. 1372 [for relief of heir or heirs of John Howard Payne]; submitted by Mr. Lee of Maryland. Feb. 25, 1916. 2 p. (S. rp. 170.)
- Selby, Frank P.* Frank Payne Selby, report to accompany S. 2720 [for relief of Frank Payne Selby]; submitted by Mr. Harding. Feb. 9, 1916. 4 p. (S. rp. 122.)
- Stewart, John.* Estate of John Stewart, report to accompany S. 3388 [for relief of estate of John Stewart]; submitted by Mr. Lee of Maryland. Feb. 25, 1916. 9 p. (S. rp. 172.)
- Tudor Co.,* adverse report to accompany S. 4290 [for relief of Tudor Company]; submitted by Mr. Robinson. Feb. 25, 1916. 1 p. (S. rp. 180.)
- Yangco, Luis R.* D. M. Carman, report to accompany S. 1428 [for relief of D. M. Carman, representing estate of Luis R. Yangco]; submitted by Mr. Lee of Maryland. Feb. 25, 1916. 2 p. (S. rp. 171.)

COMMERCE COMMITTEE

- Birkett, Frederick J.* Frederick J. Birkett, Coast Guard, report to accompany S. 1460 [to reinstate Frederick J. Birkett as 3d lieutenant in Coast Guard]; submitted by Mr. Jones. Feb. 7, 1916. 1 p. (S. rp. 112.)
- Calendar.* Legislative calendar, 64th Congress, 1st session, Feb. 3 and 24, 1916; no. 4 and 5. [1916.] 20 p. and 26 p. 4^o ‡
- Grand Calumet River.* Bridge across Grand Calumet River in State of Indiana, report to accompany H. R. 9213 [to authorize Gary Land Company to construct bridge across Grand Calumet River in Lake County, Ind.]; submitted by Mr. Sheppard. Feb. 12, 1916. 1 p. (S. rp. 132.)
- Mahoning River.* Bridge across Mahoning River in State of Ohio, report to accompany H. R. 8233 [granting consent of Congress to Republic Iron and Steel Company to construct bridge across Mahoning River at or near Youngstown, Ohio]; submitted by Mr. Sheppard. Feb. 9, 1916. 1 p. (S. rp. 120.)
- Mississippi River.* Bridge across Mississippi River at or near Lansing, county of Allamakee, Iowa, report to accompany H. R. 10238 [granting consent of Congress to Interstate Bridge Company to construct bridge across Mississippi River at or near Lansing, Iowa]; submitted by Mr. Sheppard. Feb. 25, 1916. 1 p. (S. rp. 191.)
- To extend time for constructing bridge across Mississippi River at or near Baton Rouge, La., report to accompany S. 3722; submitted by Mr. Sheppard. Feb. 25, 1916. 2 p. (S. rp. 192.)
- Moore, Thomas.* Conveying thanks of Congress to Capt. Thomas Moore and others, report to accompany S. J. Res. 52 [to convey thanks of Congress to Thomas Moore, master of Alaska Steamship Company's steamer Cordova, and to officers and crew, to C. C. Christiansen, master of Pacific Sea Products Company's steamer Kodiak, and to officers and crew, and also to officers and crew of Coast and Geodetic Survey steamer Patterson for prompt and heroic services rendered by them in rescuing survivors of revenue cutter Tahoma]; submitted by Mr. Jones. Feb. 25, 1916. 2 p. (S. rp. 186.)
- Muskingum River.* To abrogate contract lease of land and water power on Muskingum River, Ohio, report to accompany S. 4026 [authorizing Secretary of War to abrogate contract lease of land and water power on Muskingum River, Ohio, entered into with William W. Mills, S. D. Camden, and Henry H. Archer]; submitted by Mr. Harding. Feb. 21, calendar day Feb. 24, 1916. 1 p. (S. rp. 165.)
- Red River of the North.* To give legal status to dam constructed in Red River of the North at Fargo, N. Dak., report to accompany S. 3283; submitted by Mr. Nelson. Feb. 25, 1916. 1 p. (S. rp. 185.)
- Revenue steamers.* Cutters for Coast Guard, report to accompany S. 2719; submitted by Mr. Ransdell. Feb. 7, 1916. 3 p. (S. rp. 109.)

- Ships.* Amending section 4464, Revised statutes, report to accompany S. 1222 [to amend sec. 4464, Revised statutes, so as to require board of local inspectors to state in every certificate granted to vessels carrying passengers, carrying capacity of all such vessels]; submitted by Mr. Fletcher. Feb. 7, 1916. 1 p. (S. rp. 110.)
- Slayton, Henry O.* Henry O. Slayton, report to accompany S. 1259 [to restore to active list Henry O. Slayton, retired]; submitted by Mr. Jones. Feb. 7, 1916. 1 p. (S. rp. 111.)
- Snake River.* Bridge across Snake River, report to accompany S. 3873 [to authorize counties of Minidoka and Cassia, Idaho, to construct bridge across Snake River]; submitted by Mr. Sheppard. Feb. 17, 1916. 1 p. (S. rp. 151.)
- Steam-boilers.* Amending sections 4433 and 4418, Revised statutes, report to accompany S. 1225 [to amend sec. 4433, Revised statutes, relating to working steam pressure allowable on boilers in steam vessels, and sec. 4418, Revised statutes, relating to hydrostatic test of steam boilers]; submitted by Mr. Vardaman. Feb. 7, 1916. 2 p. (S. rp. 113.)
- Susquehanna River.* Bridge across Susquehanna River, Pa., report to accompany S. 3977 [to authorize Shamokin, Sunbury and Lewisburg Railroad Company to construct railroad bridge across Susquehanna River from borough of Sunbury, Northumberland County, Pa., to Monroe Township, Snyder County, Pa.]; submitted by Mr. Sheppard. Feb. 7, 1916. 1 p. (S. rp. 107.)
- Bridge across West Branch of Susquehanna River, Pa., report to accompany S. 3978 [to authorize Catawissa Railroad Company to construct railroad bridge across West Branch of Susquehanna River from borough of Milton to borough of West Milton, Pa.]; submitted by Mr. Sheppard. Feb. 7, 1916. 1 p. (S. rp. 108.)
- United States Power Squadrons.* Amends section 4215, Revised statutes, report to accompany S. 1416 [to amend sec. 4215, Revised statutes, so as to allow members of United States Power Squadrons to fly distinguishing signal on their power-boats]; submitted by Mr. Lippitt. Feb. 15, 1916. 1 p. (S. rp. 147.)

DISTRICT OF COLUMBIA COMMITTEE

- Calendar* of business, Feb. 4-25, 1916; no. 5-8. [1916.] Each 14 p. or 21 p. large 8° ‡
- Children.* District Juvenile Court, report to accompany S. 3023 [to emancipate from certain disabilities children who have judgments of conviction for crime of record against them in Juvenile Court of District of Columbia]; submitted by Mr. Smith of Maryland. Feb. 9, calendar day Feb. 11, 1916. 1 p. (S. rp. 126.)
- Juvenile Court, District of Columbia, report to accompany H. R. 9803 [to emancipate from certain disabilities children who have judgments of conviction for crime of record against them in Juvenile Court of District of Columbia]; submitted by Mr. Smith of Maryland. Feb. 25, 1916. 1 p. (S. rp. 188.)
- Columbus day,* report to accompany S. 2291 [to make Oct. 12th of each and every year public holiday in District of Columbia, to be known as Columbus day]; submitted by Mr. Saulsbury. Feb. 12, 1916. 1 p. (S. rp. 139.)
- McCaulley, Elsie.* Elsie McCaulley, report to accompany S. 2290 [authorizing health officer of District of Columbia to issue permit for removal of remains of Elsie McCaulley from Glenwood Cemetery, D. C., to Philadelphia, Pa.]; submitted by Mr. Saulsbury. Feb. 12, 1916. 1 p. (S. rp. 138.)
- Prohibition.* To prevent manufacture and sale of alcoholic liquors in District of Columbia, report to accompany S. 1082; submitted by Mr. Jones. Jan. 28, 1916. 8 p. (S. rp. 92.) *Paper, 5c. 16—26194
- Smith, Robert G.* Nomination of Robert G. Smith, hearings before subcommittee on nomination of Robert G. Smith as member of Excise Board of District of Columbia. 1916. 149 p. il. ‡
- Washington and Old Dominion Railway.* Act relating to Public Utilities Commission, District of Columbia, report to accompany S. 3998 [to amend act relating to Public Utilities Commission of District of Columbia, approved Mar. 4, 1913, so as to exclude from jurisdiction of Public Utilities Commission Washington and Old Dominion Railway and its operations, excepting that part which is operated in District of Columbia]; submitted by Mr. Smith of Maryland. Feb. 9, calendar day Feb. 11, 1916. 1 p. (S. rp. 127.)

EDUCATION AND LABOR COMMITTEE

- Convict labor.* Interstate commerce in goods manufactured by convict labor hearing on S. 901, to limit effect of regulation of interstate commerce between States in goods, wares, and merchandise wholly or in part manufactured, mined, or produced by convict labor or in any prison or reformatory, Jan. 19, 1916; [statement of Ralph W. Wheelock]. 1916. 14 p. ‡
- Vocational education,* report to accompany S. 703 [to provide for promotion of vocational education, to provide for cooperation with States in promotion of such education in agriculture and trades and industries, to provide for cooperation with States in preparation of teachers of vocational subjects, etc.]; submitted by Mr. Smith of Georgia. Jan. 31, 1916. 2 p. (S. rp. 97.)
* Paper, 5c. 16—26195

FINANCE COMMITTEE

- Calendar.* Legislative calendar of bills and nominations, 1915-17, Feb. 1-29, 1916; no. 4-S. [1916.] various paging, 4° ‡
- Chick-peas.* Storing and cleansing of imported Mexican peas, report to accompany S. 3536 [for storing and cleansing of imported Mexican peas, commonly called garbanzos, wheat, barley, and other grains and seeds]; submitted by Mr. Simmons. Feb. 25, 1916. 1 p. (S. rp. 173.)
- Eldredge Bros. Live Stock Co.,* report to accompany S. 53 [for relief of Eldredge Brothers Live Stock Company]; submitted by Mr. Smoot. Jan. 31, 1916. 5 p. (S. rp. 98.)
- Jacksonville, Fla.* Immediate transportation of dutiable goods, report to accompany S. 4506 [to amend act to amend statutes in relation to immediate transportation of dutiable goods, so as to extend privileges of sec. 1 to Jacksonville, Fla.]; submitted by Mr. Simmons. Feb. 17, 1916. 1 p. (S. rp. 150.)
- Zion's Cooperative Mercantile Institution.* Moneys illegally collected in district of Utah, report to accompany S. 54 [for refunding of moneys illegally assessed and collected by collector of internal revenue in district of Utah from Zion's Cooperative Mercantile Institution and from Logan Branch of Zion's Cooperative Mercantile Institution]; submitted by Mr. Smoot. Jan. 31, 1916. 2 p. (S. rp. 99.)

FOREIGN RELATIONS COMMITTEE

- Calendar.* Executive calendar, 64th Congress, 1st session, Feb. 2, 1916; no. 4. [1916.] 6 p. 4° ‡
- Legislative calendar, 64th Congress, Feb. 2, 1916; no. 4. [1916.] 12 p. 4° ‡
- Claims of Austria-Hungary, Greece, and Turkey,* report to accompany S. 3680 [to authorize payment of indemnities to Governments of Austria-Hungary, Greece, and Turkey for injuries inflicted on their nationals during riots occurring in South Omaha, Nebr., Feb. 21, 1909]; submitted by Mr. Hitchcock. Feb. 3, 1916. 20 p. (S. rp. 103.) 16—26196
- Courts of United States.* United States Court for China, report to accompany S. 4014 [to supplement existing legislation relative to United States Court for China and to increase serviceability thereof]; submitted by Mr. Sanbury. Feb. 3, 1916. 3 p. (S. rp. 101.)
- Washington, Treaty of, 1871.* Expenses incurred under treaty of Washington, report to accompany S. 649 [making appropriations for expenses incurred under treaty of Washington]; submitted by Mr. Brandegee. Feb. 3, 1916. 2 p. (S. rp. 102.)

INDIAN AFFAIRS COMMITTEE

- Atchison, Topeka & Santa Fe Railway* right of way, report to accompany S. 1099 [to authorize Atchison, Topeka and Santa Fe Railway Company to change its line of railroad through Chilocco Indian Reservation, Okla.]; submitted by Mr. Owen. Feb. 8, 1916. 2 p. (S. rp. 114.)
- Calendar.* Legislative calendar, 64th Congress, 1st session, Feb. 3-24, 1916; no. 4-7. [1916.] Each 19 p. or 22 p. 4° ‡

- Cluff, Alfred.* Relief of certain persons expelled from lands at Forest Dale, Apache County, Ariz., affidavits on S. 3771, for relief of Alfred Cluff, Orson Cluff, Henry E. Norton, William B. Ballard, Elijah Hancock, Susan R. Saline, Oscar Mann, Celia Thayne, William Cox, Theodore Farley, Adelaide Laxton, Clara L. Tenney, George M. Adams, Charlotte Jensen, and Sophia Huff. 1916. 21 p. ‡
- Day, Warren E.* Warren E. Day, report to accompany S. 1048 [for relief of Warren E. Day]; submitted by Mr. Ashurst. Feb. 12, 1916. 4 p. (S. rp. 137.)
- Folsom, Israel.* Israel Folsom, report to accompany S. 140 [for relief of estate of Israel Folsom]; submitted by Mr. Clapp. Feb. 15, 1916. 9 p. (S. rp. 146.)
- Gila River.* Diversion dam on Gila River at site above Florence, Ariz., excerpts to be used by Committee on Indian Affairs, Senate, relative to provision in Indian appropriation bill providing for construction of diversion dam and necessary controlling works for diverting water from Gila River at site above Florence, Ariz. 1916. 31 p. ‡
- Hazelbaker, Clarence.* Clarence Hazelbaker, report to accompany S. 927 [for relief of Clarence Hazelbaker]; submitted by Mr. Gronna. Feb. 21, calendar day, Feb. 23, 1916. 3 p. (S. rp. 159.)
- Navajo Reservation.* Moqui Reservation, Ariz., report to accompany S. 2500 [authorizing adjustment of rights of settlers on part of Navajo Indian Reservation, Ariz.]; submitted by Mr. Ashurst. Feb. 15, 1916. 2 p. (S. rp. 148.)
- Oil lands in Osage Reservation.* report to accompany S. Res. 107 [relating to leasing of oil lands in Osage Reservation, substituted for S. Con. Res. 4]; submitted by Mr. Owen. Feb. 23, 1916. 59 p. (S. rp. 164 [pt. 11.]) * Paper, 5c.
- Ottawa Indian tribe of Blanchards Fork and Roche de Boenf,* report to accompany S. 138 [for relief of Ottawa Indian tribe of Blanchards Fork and Roche de Boenf]; submitted by Mr. Clapp. Feb. 3, 1916. 2 p. (S. rp. 104.)
- Santee Indians.* Sisseton and Wahpeton bands of Sioux Indians, report to accompany S. 585 [conferring jurisdiction on Court of Claims to hear, determine, and render judgment in claims of Sisseton and Wahpeton bands of Sioux Indians against United States]; submitted by Mr. Gronna. Feb. 9, 1916. 2 p. (S. rp. 123.)
- Scarlet Crow.* Monument to Scarlet Crow, report to accompany S. 584 [to provide headstone for grave of Scarlet Crow in Congressional Cemetery, Washington, D. C.]; submitted by Mr. Gronna. Feb. 12, 1916. 1 p. (S. rp. 140.)
- Woods, John E.* John E. Woods, report to accompany S. 797 [for relief of John E. Woods]; submitted by Mr. Walsh. Feb. 25, 1916. 3 p. (S. rp. 190.)

INTERSTATE COMMERCE COMMITTEE

- Bills of lading,* report to accompany S. 19 [relating to bills of lading in interstate and foreign commerce]; submitted by Mr. Pomerene. Feb. 15, 1916. 9 p. (S. rp. 149.) * Paper, 5c.

JUDICIARY COMMITTEE

- Calendar.* Legislative calendar, 64th Congress, Feb. 7-28, 1916; no. 6-9. [1916.] Each 31 p. 4° ‡
- Courts of United States.* Proposed practice code, hearing before subcommittee on S. 1412, further to codify, revise, and amend laws relating to judiciary. Jan. 25, 1916; [statement of Everett P. Wheeler]. 1916. 32 p. ‡

LIBRARY COMMITTEE

- Buchanan, James.* Statue of James Buchanan, report to accompany S. J. Res. 93 [authorizing erection on public grounds in Washington, D. C., of statue of James Buchanan]; submitted by Mr. Williams. Feb. 21, calendar day Feb. 24, 1916. 1 p. (S. rp. 166.)

District of Columbia. Central heating, lighting, and power plant on the Mall in Washington, D. C., hearings on S. J. Res. 92, relative to construction on site selected of central heating, lighting, and power plant authorized by provisions of sundry civil appropriation act approved June 23, 1913. [1st print.] 1916. 45 p. ‡

— Same. 2d print. 1916. 53 p. ‡

Noble, Alfred. Memorial to Alfred Noble, report to accompany S. J. Res. 63 [authorizing erection on public grounds in Washington, D. C., of memorial fountain to Alfred Noble by American Society of Civil Engineers]; submitted by Mr. Gallinger. Feb. 25, 1916. 1 p. (S. rp. 184.)

Williamsburg Lodge 6, A. F. A. M., Williamsburg, Va. To return to Williamsburg Lodge 6, A. F. and A. M., of Virginia, original manuscript of record, report to accompany S. J. Res. 24; submitted by Mr. Williams. Jan. 24, 1916. 1 p. (S. rp. 64.)

MILITARY AFFAIRS COMMITTEE

Anderson, James. James Anderson, report to accompany S. 2465 [for relief of James Anderson]; submitted by Mr. du Pont. Feb. 14, 1916. 4 p. (S. rp. 141.)

Armstrong, John H. John H. Armstrong, report to accompany S. 741 [for relief of John H. Armstrong, alias George Dally]; submitted by Mr. Lea of Tennessee. Feb. 9, calendar day Feb. 11, 1916. 2 p. (S. rp. 129.)

Army. Revision of articles of war, report to accompany S. 3191 [to amend sec. 1342, Revised statutes, being articles of war], submitted by Mr. Lea of Tennessee; with hearings. Feb. 9, calendar day Feb. 11, 1916. 100 p. (S. rp. 130.) * Paper, 10c. 16—26165

Aviation Service of Army, Joint Commission to Investigate. Investigation of Aviation Service, United States Army, report to accompany S. J. Res. 65 [creating joint commission of Congress to be known as Joint Commission of Congress to Investigate Aviation Service of United States Army]; submitted by Mr. Chamberlain. Feb. 21, 1916. 4 p. (S. rp. 153.) 16—26198

Chick, John. John Chick, report to accompany S. 2545 [for relief of John Chick]; submitted by Mr. Warren. Feb. 14, 1916. 3 p. (S. rp. 142.)

Coos Head military reservation, report to accompany S. 1159 [to grant use of Coos Head military reservation, Oreg., to Marshfield and North Bend for park purposes]; submitted by Mr. Chamberlain. Feb. 12, 1916. 1 p. (S. rp. 134.)

Fish-culture. Fish hatchery on Fort Sill military reservation, Okla., report to accompany H. R. 403; submitted by Mr. Chamberlain. Feb. 12, 1916. 1 p. (S. rp. 135.)

Gorman, Joseph. Joseph Gorman, report to accompany S. 1782 [for relief of Joseph Gorman]; submitted by Mr. Myers. Feb. 12, 1916. 2 p. (S. rp. 136.)

Johnson, Abram H. Abram H. Johnson, report to accompany S. 2564 [for relief of Abram H. Johnson]; submitted by Mr. Lea of Tennessee. Feb. 9, calendar day Feb. 11, 1916. 1 p. (S. rp. 128.)

National defense. Investigation of conditions relating to national defense, hearings on S. J. Res. 91, creating joint subcommittee from membership of Committees on Military Affairs and Naval Affairs of Senate and House of Representatives to investigate conditions relating to national defense and necessity of further legislation relating thereto, and defining powers and duties of such subcommittee; [statement of Francis G. Newlands]. 1916. 7 p. ‡

— Preparedness for national defense, hearings on bills for reorganization of Army and for creation of reserve Army. 1916. 1053 p. il. 1 tab. [These hearings were also published in separate parts. Part 1, p. 1-58, appeared in the Monthly catalogue for Jan. 1916, p. 330.] ‡

Retired list, Army. Col. James Jackson, United States Army, retired, report to accompany S. 1162 [to place certain officers of Army on retired list]; submitted by Mr. Chamberlain. Feb. 3, 1916. 1 p. (S. rp. 100.)

Saunders, Nelson T. Nelson T. Saunders, report to accompany S. 1818 [for relief of Nelson T. Saunders]; submitted by Mr. Lea of Tennessee. Feb. 9, calendar day Feb. 11, 1916. 1 p. (S. rp. 131.)

NAVAL AFFAIRS COMMITTEE

Arms and armor. Armor plant for United States, hearings on S. 1417, to erect factory for manufacture of armor. 1916. 172 p. 10 pl. [These hearings were also published in separate parts.] ‡

— Manufacture of armor, report to accompany S. 1417 [to erect factory for manufacture of armor]; submitted by Mr. Tillman. Feb. 8, 1916. 4 p. (S. rp. 115.) * Paper, 5c. 16—26164

Calendar. Legislative calendar, 64th Congress, Feb. 8 and 29, 1916; no. 1 and 2. [1916.] 11 p. and 12 p. large 8° ‡

PACIFIC ISLANDS AND PORTO RICO COMMITTEE

Hawaii. Franchises in Hawaii, report to accompany H. R. 65 [to ratify, approve, and confirm act enacted by Legislature of Hawaii relating to certain gas, electric light and power, telephone, railroad, and street railway companies and franchises in Hawaii, and amending laws relating thereto]; submitted by Mr. Shafroth. Feb. 21, 1916. 2 p. (S. rp. 156.)

— Island Electric Co., Hawaii, report to accompany H. R. 6241 [to ratify, approve, and confirm act enacted by Legislature of Hawaii amending franchise granted to H. P. Baldwin, R. A. Wadsworth, J. N. S. Williams, D. C. Lindsay, C. D. Lufkin, James L. Coke, and W. T. Robinson, and now held under assignment to Island Electric Company, Limited, by extending it to include Makawae district on island of Maui, Hawaii, and extending control of Public Utilities Commission of Hawaii to said franchise and its holder]; submitted by Mr. Shafroth. Feb. 21, 1916. 2 p. (S. rp. 155.)

— Sections 1, 2, and 3, relating to Board of Harbor Commissioners, Hawaii, report to accompany H. R. 3042 [to ratify, approve, and confirm sec. 1-3 of act enacted by Legislature of Hawaii relating to Board of Harbor Commissioners of Territory, as herein amended, and amending laws relating thereto]; submitted by Mr. Shafroth. Feb. 21, 1916. 2 p. (S. rp. 154.)

Porto Rico. Government for Porto Rico, hearings on S. 1217, to provide civil government for Porto Rico. 1916. 102 p. ‡

PENSIONS COMMITTEE

Kogle, George A. Pensions to certain soldiers and sailors of Civil War, etc., report to accompany H. J. Res. 89 [to amend act, H. R. 19545, 63d Congress, granting pensions and increase of pensions to certain soldiers and sailors of Civil War and certain widows and dependent children of soldiers and sailors of said war, so as to change military service of George A. Kogle from 160th to 116th Regiment New York Volunteer Infantry]; submitted by Mr. Shively. Feb. 21, 1916. 1 p. (S. rp. 152.)

Pensions. Granting pensions and increase of pensions to certain soldiers and sailors of Army and Navy and of wars other than Civil War, etc., report to accompany S. 4654 [substituted for S. 83 and other bills]; submitted by Mr. Shively. Feb. 25, 1916. 70 p. (S. rp. 189.)

— Pensions and increase of pensions for certain soldiers and sailors of Civil War, etc., report to accompany H. R. 10037; submitted by Mr. Shively. Feb. 15, 1916. 76 p. (S. rp. 145.)

— Pensions and increase of pensions for certain soldiers and sailors of Civil War, etc., report to accompany H. R. 11073; submitted by Mr. Shively. Feb. 21, calendar day Feb. 23, 1916. 64 p. (S. rp. 163.)

— Pensions and increase of pensions to certain soldiers and sailors of Civil War, etc., report to accompany S. 4399 [substituted for S. 93 and other bills]; submitted by Mr. Shively. Feb. 9, calendar day Feb. 11, 1916. 86 p. (S. rp. 125.)

POST OFFICES AND POST ROADS COMMITTEE

Calendar. Legislative calendar, 64th Congress, 1915-16; no. 5. [1916.] 13 p. 4° ‡

PRINTING COMMITTEE

- Calendar* of bills, resolutions, petitions, manuscripts, communications, etc., referred to Committee on Printing for its consideration and action thereon. Feb. 1, 1916; no. 4. [1916.] 13 p. 4° ‡
- Industrial Relations Commission.* Final report of Commission on Industrial Relations, report to accompany S. J. Res. 98 [to print as public document final report and testimony submitted to Congress by Commission on Industrial Relations]; submitted by Mr. Fletcher. Feb. 14, 1916. 6 p. (S. rp. 143.)
- Public printing.* Revision of printing laws, report to accompany S. 1107 [to amend, revise, and codify laws relating to public printing and binding and distribution of Government publications]; submitted by Mr. Fletcher. Feb. 25, 1916. 134 p. (S. rp. 183.) 16—26199

PUBLIC BUILDINGS AND GROUNDS COMMITTEE

- Park City, Utah.* To increase limit of cost of public building at Park City, Utah, report to accompany S. 1559; submitted by Mr. Sutherland. Feb. 12, 1916. 1 p. (S. rp. 133.)
- Sandusky, Ohio.* Public building at Sandusky, Ohio, report to accompany S. 4308 [to purchase site and erect thereon building for post office and other Governmental offices at Sandusky, Ohio]; submitted by Mr. Swanson. Feb. 9, 1916. 1 p. (S. rp. 117.)

PUBLIC HEALTH AND NATIONAL QUARANTINE COMMITTEE

- Mental Hygiene Division.* Rural sanitation in health service, hearings on S. 2215, to provide Divisions of Mental Hygiene and Rural Sanitation in Public Health Service, Feb. 11, 1916. 1916. pt. 1, p. 1-33, il. ‡
- Tuberculosis.* Standardization of treatment of tuberculosis, etc., hearings on S. 3202, to standardize treatment of tuberculosis in United States, to provide Federal aid in caring for indigent tuberculous persons, and for other purposes. 1916. 21 p. ‡

PUBLIC LANDS COMMITTEE

- Agricultural entries* on coal lands in Indian reservations, report to accompany S. 40; submitted by Mr. Smoot. Feb. 21, calendar day Feb. 23, 1916. 2 p. (S. rp. 160.)
- Alabama.* Granting lands to State of Alabama for Insane Hospital for the Colored, report to accompany S. 3685; submitted by Mr. Myers. Feb. 25, 1916. 2 p. (S. rp. 177.)
- Alaska.* Nonmineral entries on coal lands in Alaska, report to accompany S. 1064 [for nonmineral entry of lands withdrawn, classified, or reported as containing coal, phosphate, nitrate, potash, oil, gas, or asphaltic minerals in Alaska]; submitted by Mr. Myers. Feb. 25, 1916. 3 p. (S. rp. 175.)
- Bozeman, Mont.* Conveying land to city of Bozeman, Mont., report to accompany S. 1067; submitted by Mr. Myers. Feb. 25, 1916. 2 p. (S. rp. 174.)
- Calendar.* Legislative calendar, 64th Congress, Feb. 2—Mar. 1, 1916; no. 5-8. [1916.] Each 42 p. or 45 p. 4° ‡
- Coal.* Leasing of oil lands, hearings on H. R. 406, to authorize exploration for and disposition of coal, phosphate, oil, gas, potassium, or sodium. 1916. pts. 1 and 2, iii+1-410 p. il. 2 pl. ‡
- Desert lands.* Relating to desert-land entries, report to accompany S. 1068; submitted by Mr. Myers. Feb. 25, 1916. 2 p. (S. rp. 178.)
- Fish hatchery* within Fish Lake national forest, Utah, report to accompany S. 34 [granting to Utah title to lands in Fishlake national forest for use as fish hatchery]; submitted by Mr. Smoot. Feb. 21, calendar day Feb. 23, 1916. 2 p. (S. rp. 162.)
- Florida national forest.* Consolidation of forest lands in Florida national forest, report to accompany S. 3764; submitted by Mr. Myers. Feb. 25, 1916. 3 p. (S. rp. 176.)
- Homestead.* Relating to enlarged homesteads, report to accompany S. 3263 [to amend act for enlarged homestead, relative to additional entry of noncontiguous land]; submitted by Mr. Sterling. Feb. 25, 1916. 1 p. (S. rp. 168.)

- Lemmon, S. Dak.* Certain lands to city of Lemmon, S. Dak., for reservoir purposes, report to accompany S. 3203; submitted by Mr. Sterling. Feb. 25, 1916. 2 p. (S. rp. 167.)
- Myton, Utah.* Patents for certain lands to town of Myton, Utah, report to accompany S. 35; submitted by Mr. Smoot. Feb. 21, calendar day Feb. 23, 1916. 2 p. (S. rp. 161.)
- Ponca City, Okla.,* report to accompany S. 1086 [authorizing Ponca City, Okla., and board of education of said city to convey lands in town sites of Bluffdale, Hartman, and Lynchville]; submitted by Mr. Myers. Feb. 25, 1916. 2 p. (S. rp. 179.)
- Stock raising homesteads,* hearings on H. R. 407. 1916. 97 p. ‡
- Vicksburg, Miss.* Anshe Chesed Congregation, Vicksburg, Miss., report to accompany H. R. 4954 [directing Secretary of War to reconvey parcel of land, part of Vicksburg National Park, to Anshe Chesed Congregation, Vicksburg, Miss.]; submitted by Mr. Thompson. Feb. 3, 1916. 1 p. (S. rp. 105.) [Report reads incorrectly Mr. Tompson.]

COURT OF CLAIMS

- Ahrens.* Annie Ahrens, findings in case of Annie Ahrens, widow of Otto Ahrens. Feb. 2, 1916. 3 p. (S. doc. 277.) ‡
- Ake.* Sarah A. Hetrick and others, findings in case of Sarah A. Hetrick, Hadassah G. Scott, Mary J. Ake, and Josephine H. Ake, heirs of Joseph H. Ake. Feb. 18, 1916. 2 p. (S. doc. 326.) ‡
- Alden.* Mary Alden, findings in case of Mary Alden, widow of Philander Alden. Feb. 18, 1916. 2 p. (H. doc. 721.) ‡
- Arthur.* Lydia C. Arthur, findings in case of Lydia C. Arthur, widow of Samuel C. Arthur. Feb. 18, 1916. 2 p. (S. doc. 327.) ‡
- Baker.* John A. Baker, findings in case of John A. Baker. Feb. 19, 1916. 2 p. (H. doc. 750.) ‡
- Baldwin.* Thomas T. Baldwin, findings in case of Thomas T. Baldwin. Feb. 21, 1916. 2 p. (H. doc. 775.) ‡
- Barr.* Abraham M. Barr, findings in case of Abraham M. Barr. Feb. 18, 1916. 2 p. (H. doc. 722.) ‡
- Barton.* Josiah L. Barton, findings in case of Josiah L. Barton. Feb. 21, 1916. 2 p. (H. doc. 776.) ‡
- Beck.* Almira Beck, findings in case of Almira Beck, widow of William C. Beck. Feb. 21, 1916. 2 p. (H. doc. 777.) ‡
- Belding.* Virginia Belding, findings in case of Virginia Belding, widow of Morgan Belding. Feb. 19, 1916. 2 p. (H. doc. 748.) ‡
- Birch.* Emily L. Birch, findings in case of Emily L. Birch, widow of Henry F. Birch. Feb. 19, 1916. 2 p. (H. doc. 751.) ‡
- Black.* Robert L. Black, findings in case of Robert L. Black. Feb. 21, 1916. 2 p. (H. doc. 778.) ‡
- Bradley.* Margaret E. Bradley, findings in case of Margaret E. Bradley, widow of Hugh M. Bradley. Feb. 19, 1916. 2 p. (H. doc. 752.) ‡
- Samuel C. Bradley, findings in case of Samuel C. Bradley. Feb. 21, 1916. 2 p. (H. doc. 779.) ‡
- Brannan.* Thomas M. Brannan, findings in case of Thomas M. Brannan. Feb. 21, 1916. 2 p. (H. doc. 780.) ‡
- Bridges.* Mamie E. Malone, findings in case of Mamie E. Malone, daughter of John S. Bridges. Feb. 19, 1916. 2 p. (H. doc. 753.) ‡
- Brock.* Henry C. Brock, findings in case of Henry C. Brock. Feb. 3, 1916. 3 p. (S. doc. 294.) ‡
- Burgess.* Deborah A. Cook, findings in case of Deborah A. Cook, widow of Solomon S. Burgess. Feb. 18, 1916. 2 p. (H. doc. 723.) ‡
- Burnan.* Heirs of Leander Burnan, order in case of heirs of Leander Burnan. Feb. 19, 1916. 1 p. (S. doc. 335.) ‡
- Carey.* William Carey, findings in case of William Carey, heir of James H. Carey. Feb. 18, 1916. 2 p. (H. doc. 724.) ‡

- Cases.* List of cases dismissed by Court of Claims. Jan. 29, 1916. 21 p. (H. doc. 630.) ‡
- List of cases dismissed by Court of Claims. Jan. 29, 1916. 39 p. (S. doc. 265.) ‡
- List of cases dismissed by Court of Claims. Feb. 8, 1916. 1 p. (S. doc. 317.) ‡
- March calendar [of cases ready for trial or hearing], 1916. 1916. 19 p. [Half of the pages are blank.] ‡
- Cashon.* Pleasant B. Cashon, findings in case of Pleasant B. Cashon. Feb. 21, 1916. 2 p. (H. doc. 781.) ‡
- Chandler.* Edith C. Jordan, findings in case of Edith C. Jordan, heir of George A. Chandler. Feb. 21, 1916. 2 p. (S. doc. 338.) ‡
- Chrouch.* Louisa A. Chrouch and Gilbert E. McKune, orders dismissing cases of Louisa A. Chrouch [widow of James M. Chrouch] and Gilbert E. McKune. Feb. 19, 1916. 1 p. (H. doc. 749.) ‡
- Cooley.* Marvin L. Cooley, findings in case of Marvin L. Cooley, heir of John M. Cooley [alias Alfred Marland]. Feb. 18, 1916. 2 p. (H. doc. 725.) ‡
- Cooper.* Martin Cooper, findings in case of Martin Cooper. Feb. 2, 1916. 3 p. (S. doc. 276.) ‡
- Cope.* Morris Cope, findings in case of Morris Cope. Feb. 18, 1916. 2 p. (H. doc. 726.) ‡
- Cosgrove.* Mary A. Cosgrove, findings in case of Mary A. Cosgrove, widow of John Cosgrove. Feb. 19, 1916. 2 p. (H. doc. 754.) ‡
- Craig.* John M. Craig, findings in case of John M. Craig. Feb. 18, 1916. 2 p. (H. doc. 727.) ‡
- Cronan.* Edward Cronan, findings in case of Edward Cronan. Feb. 2, 1916. 3 p. (S. doc. 285.) ‡
- Davis.* James E. Davis, findings in case of James E. Davis. Feb. 18, 1916. 2 p. (H. doc. 728.) ‡
- Day.* Elizabeth Day, findings in case of Elizabeth Day, widow of William Day. Feb. 18, 1916. 2 p. (S. doc. 330.) ‡
- Drake.* Lucinda Drake, findings in case of Lucinda Drake, widow of Commodore W. Drake. Feb. 19, 1916. 2 p. (H. doc. 755.) ‡
- Drinkard.* Julia A. Ragland, findings in case of Julia A. Ragland, widow of William H. Drinkard. Feb. 18, 1916. 2 p. (S. doc. 328.) ‡
- Dwyer.* William T. Dwyer, findings in case of William T. Dwyer. Feb. 3, 1916. 2 p. (S. doc. 302.) ‡
- Edwards.* William Edwards, findings in case of William Edwards. Feb. 3, 1916. 3 p. (S. doc. 297.) ‡
- Evans.* Wallace N. Evans, findings in case of Wallace N. Evans. Feb. 3, 1916. 2 p. (S. doc. 299.) ‡
- Fee.* John F. Fee, findings in case of John F. Fee. Feb. 3, 1916. 2 p. (S. doc. 306.) ‡
- Fitzgerald.* Michael Fitzgerald, findings in case of Michael Fitzgerald. Feb. 2, 1916. 3 p. (S. doc. 279.) ‡
- Florida East Coast Railway Co. v. United States; evidence for claimant.* [1916.] nos. 25700, 25702, p. 13-42. ‡
- French spoliation claims.* Syllabi of French spoliation opinions, as prepared for court by Judge Howry. [1916, reprint, with additional matter.] 34 p. ‡
16-26200
- Garcia.* Macedonia J. Garcia, findings in case of Macedonia J. Garcia. Feb. 2, 1916. 3 p. (S. doc. 293.) ‡
- Garner.* John W. Garner, findings in case of John W. Garner. Feb. 18, 1916. 2 p. (H. doc. 729.) ‡
- Garwood.* Idella L. Welch, findings in case of Idella L. Welch, heir of William L. Garwood. Feb. 19, 1916. 2 p. (H. doc. 756.) ‡
- Giles.* Milton Giles et al., findings in case of Milton Giles, Charles P. Giles, and Aldana G. Burr, heirs of Ezekiel Giles. Feb. 19, 1916. 2 p. (H. doc. 757.) ‡

- Globe Works v. United States*: evidence for defendants. [1916.] no. 22906. p. 1883-90. ‡
- Grossman*. Edward G. Grossman, findings in case of Edward G. Grossman. Feb. 3, 1916. 2 p. (S. doc. 301.) ‡
- Grosvenor*. Joseph W. Grosvenor, findings in case of Joseph W. Grosvenor. Feb. 19, 1916. 2 p. (H. doc. 731.) ‡
- Hamlin*. Marshall S. Hamlin, Minnie B. Hamlin, and Mary Elliott, heirs of Horace Hamlin, findings in case of Marshall S. Hamlin, Minnie B. Hamlin, and Mary Elliott, heirs of Horace Hamlin. Feb. 21, 1916. 2 p. (S. doc. 339.) ‡
- Hart*. Francis Hart, administrator of John Hart, findings in case of Francis Hart, administrator of John Hart. Feb. 7, 1916. 3 p. (S. doc. 315.) ‡
- Holmes*. David N. Holmes, findings in case of David N. Holmes. Feb. 18, 1916. 2 p. (H. doc. 720.) ‡
- Hoyt*. Elizabeth A. Hoyt, findings in case of Elizabeth A. Hoyt, widow of Henry B. Hoyt. Feb. 19, 1916. 2 p. (H. doc. 732.) ‡
- Humphrey*. Luther L. Humphrey, findings in case of Luther L. Humphrey. Feb. 19, 1916. 2 p. (H. doc. 733.) ‡
- Hunt*. Jennie Hunt, findings in case of Jennie Hunt, widow of Leonard H. Hunt. Feb. 19, 1916. 2 p. (H. doc. 734.) ‡
- Irons*. Thomas R. Irons, findings in case of Thomas R. Irons. Feb. 19, 1916. 2 p. (H. doc. 735.) ‡
- Irwin*. Ella R. Irwin, findings in case of Ella R. Irwin, widow of Lambden E. Irwin. Feb. 19, 1916. 2 p. (H. doc. 758.) ‡
- Jackson*. Henry McD. Jackson, findings in case of Henry M'D. Jackson. Feb. 2, 1916. 2 p. (S. doc. 287.) ‡
- Johnson*. William L. Johnson, findings in case of William L. Johnson. Feb. 2, 1916. 3 p. (S. doc. 292.) ‡
- Jones*. C. L. Jones, findings in case of C. L. Jones. Feb. 2, 1916. 3 p. (S. doc. 275.) ‡
- Thelwin Jones, findings in case of Thelwin Jones. Feb. 2, 1916. 2 p. (S. doc. 289.) ‡
- William Jones, findings in case of William Jones. Feb. 18, 1916. 2 p. (H. doc. 719.) ‡
- King*. F. M. King, findings in case of F. M. King. Feb. 2, 1916. 3 p. (S. doc. 278.) ‡
- John H. King, findings in case of John H. King. Feb. 2, 1916. 3 p. (S. doc. 280.) ‡
- Langhaus*. Anna R. Langhaus, findings in case of Anna R. Langhaus, widow of Emil H. Langhaus. Feb. 19, 1916. 2 p. (H. doc. 759.) ‡
- Lee*. William K. Lee, findings in case of William K. Lee. Feb. 18, 1916. 2 p. (H. doc. 718.) ‡
- Leigh*. Alfred J. Leigh, findings in case of Alfred J. Leigh. Feb. 3, 1916. 3 p. (S. doc. 296.) ‡
- Lennet*. Chris C. Lennet, findings in case of Chris C. Lennet. Feb. 3, 1916. 3 p. (S. doc. 304.) ‡
- Lindesmith*. Jason W. Lindesmith, findings in case of Jason W. Lindesmith. Feb. 19, 1916. 2 p. (H. doc. 736.) ‡
- Long*. Laura Long, findings in case of Laura Long, widow of Silas Long. Feb. 18, 1916. 2 p. (S. doc. 329.) ‡
- Lusk*. Robert C. Lusk et al., findings in case of Robert C. Lusk, Edna L. Cooper, and Nannie L. Pritchard, heirs of Landon H. P. Lusk. Feb. 19, 1916. 2 p. (S. doc. 336.) ‡
- McCleary*. Jane C. McCleary, findings in case of Jane C. McCleary, widow of William H. McCleary. Feb. 19, 1916. 2 p. (H. doc. 762.) ‡
- McCourtie*. Samuel B. McCourtie, findings in case of Samuel B. McCourtie. Feb. 19, 1916. 2 p. (H. doc. 763.) ‡
- McGuinness*. John R. McGuinness, findings in case of John R. McGuinness. Feb. 19, 1916. 2 p. (S. doc. 337.) ‡

- McIntyre.* John A. McIntyre v. United States; evidence for defendants. [1916.] no. 27586, p. 597-707. ‡
- McLaughlin.* Children of John W. McLaughlin, findings in case of Mary A., Lincoln, and John [W.] McLaughlin, children of John W. McLaughlin. Feb. 18, 1916. 2 p. (S. doc. 331.) ‡
- McMartin.* Alexander McMartin, findings in case of Alexander McMartin. Feb. 18, 1916. 2 p. (H. doc. 715.) ‡
- Major.* W. J. Major, findings in case of W. J. Major. Feb. 2, 1916. 3 p. (S. doc. 274.) ‡
- Mason.* Joseph H. Mason, findings in case of Joseph H. Mason. Feb. 2, 1916. 2 p. (S. doc. 290.) ‡
- Messer.* Erwin B. Messer, findings in case of Erwin B. Messer. Feb. 18, 1916. 2 p. (H. doc. 717.) ‡
- Messner.* John H. Messner, findings in case of John H. Messner. Feb. 18, 1916. 2 p. (H. doc. 716.) ‡
- Mills.* Anson Mills v. United States; [testimony for claimant and defendant]. [1916.] no. 163, Departmental, p. 21-184. ‡
- Milroy.* Valerius A. Milroy, findings in case of Valerius A. Milroy, son of Robert H. Milroy. Feb. 19, 1916. 2 p. (H. doc. 760.) ‡
- Minor.* Edward S. Minor, findings in case of Edward S. Minor. Feb. 19, 1916. 2 p. (H. doc. 737.) ‡
- Moffitt.* D. H. Moffitt, findings in case of D. H. Moffitt, son of William Moffitt. Feb. 19, 1916. 2 p. (H. doc. 761.) ‡
- Moore.* David Moore, findings in case of David Moore. Feb. 2, 1916. 2 p. (S. doc. 291.) ‡
- Nenninger.* Rosa N. Snell, findings in case of Rosa N. Snell, daughter of John Nenninger. Feb. 19, 1916. 2 p. (H. doc. 738.) ‡
- Noonan.* Walter P. Noonan, findings in case of Walter P. Noonan. Feb. 3, 1916. 3 p. (S. doc. 298.) ‡
- O'Farrell.* Elizabeth M. O'Farrell, findings in case of Elizabeth M. O'Farrell, widow of Gerald D. O'Farrell. Feb. 18, 1916. 2 p. (H. doc. 714.) ‡
- Ostrander.* Charles W. Ostrander, findings in case of Charles W. Ostrander. Feb. 21, 1916. 2 p. (H. doc. 766.) ‡
- Page.* James S. Page, findings in case of James S. Page. Feb. 3, 1916. 3 p. (S. doc. 300.) ‡
- Pettibone.* Charles A. Pettibone, findings in case of Charles A. Pettibone. Feb. 18, 1916. 2 p. (H. doc. 713.) ‡
- Philips.* John F. Philips, findings in case of John F. Philips. Feb. 19, 1916. 2 p. (H. doc. 739.) ‡
- Plymale.* Hughy Plymale, findings in case of Hughy Plymale. Feb. 18, 1916. 2 p. (H. doc. 712.) ‡
- Potts.* Charles P. Potts, findings in case of Charles P. Potts. Feb. 19, 1916. 2 p. (H. doc. 740.) ‡
- Pride.* John W. Pride, findings in case of John W. Pride. Feb. 18, 1916. 2 p. (H. doc. 711.) ‡
- Purdy.* James Purdy, findings in case of James Purdy, son of James Purdy. Feb. 19, 1916. 2 p. (H. doc. 741.) ‡
- Quinn.* M. F. Quinn, findings in case of M. F. Quinn. Feb. 2, 1916. 3 p. (S. doc. 284.) ‡
- Rankins.* Charles H. Rankins, findings in case of Charles H. Rankins. Feb. 3, 1916. 3 p. (S. doc. 303.) ‡
- Reynolds.* Nancy A. Reynolds, findings in case of Nancy A. Reynolds, widow of Edward Reynolds. Feb. 21, 1916. 2 p. (H. doc. 767.) ‡
- Norman A. Reynolds, findings in case of Norman A. Reynolds. Feb. 19, 1916. 2 p. (H. doc. 742.) ‡
- Stephen H. Reynolds, findings in case of Stephen H. Reynolds. Feb. 21, 1916. 2 p. (H. doc. 768.) ‡
- Rowe.* Samuel B. Rowe, findings in case of Samuel B. Rowe. Feb. 21, 1916. 2 p. (H. doc. 769.) ‡

- Ryan.* Michael Ryan, findings in case of Michael Ryan. Feb. 2, 1916. 3 p. (S. doc. 282.) ‡
- Schissler.* Elizabeth Schissler, findings in case of Elizabeth Schissler, widow of John B. Schissler. Feb. 21, 1916. 2 p. (H. doc. 770.) ‡
- Scott.* John Scott, findings in case of John Scott. Feb. 2, 1916. 2 p. (S. doc. 288.) ‡
- Sheridan-Kirk Contract Company v. United States;* evidence for claimant in rebuttal. [1916.] no. 31245, p. 615-649. ‡
- Simmons.* William Simmons, findings in case of William Simmons. Feb. 18, 1916. 2 p. (H. doc. 710.) ‡
- Simms.* Lydia Simms, findings in case of Lydia Simms, widow of Alonzo F. Simms. Feb. 21, 1916. 2 p. (H. doc. 771.) ‡
- Sims.* Henry W. Sims, findings in case of Henry W. Sims. Feb. 3, 1916. 3 p. (S. doc. 295.) ‡
- Skillman.* Philander Skillman, findings in case of Philander Skillman. Feb. 21, 1916. 2 p. (H. doc. 772.) ‡
- Slick.* Joseph Slick, findings in case of Joseph Slick. Feb. 19, 1916. 2 p. (H. doc. 743.) ‡
- Sloggy.* Peter Sloggy, findings in case of Peter Sloggy. Feb. 19, 1916. 2 p. (H. doc. 744.) ‡
- Smith.* Weltha A. Smith, findings in case of Weltha A. Smith, widow of Harrison W. Smith. Feb. 21, 1916. 2 p. (H. doc. 773.) ‡
- Sneed.* Darly Sneed, findings in case of Darly Sneed, widow of Page Sneed. Feb. 2, 1916. 3 p. (S. doc. 283.) ‡
- Stannard.* Ambrose B. Stannard and D. Clinton Mackey, late partners as Ambrose B. Stannard, v. United States; evidence for claimants [and] defendants. [1916.] no. 33044, p. 25-44. ‡
- Thornhill.* Floyd Thornhill, findings in case of Floyd Thornhill. Feb. 2, 1916. 2 p. (S. doc. 286.) ‡
- Tiffany.* Philetus R. Tiffany, findings in case of Philetus R. Tiffany. Feb. 19, 1916. 2 p. (H. doc. 745.) ‡
- Tillson.* Edwin H. Tillson, findings in case of Edwin H. Tillson. Feb. 2, 1916. 3 p. (S. doc. 281.) ‡
- Trimble.* Eliza Trimble, findings in case of Eliza Trimble, widow of David P. Trimble. Feb. 21, 1916. 2 p. (H. doc. 774.) ‡
- Walker.* T. Alonzo Walker and Augusta C. Todd v. United States; evidence for claimants. [1916.] no. 32734, p. 5-11. ‡
- Wallace.* James P. Wallace, findings in case of James P. Wallace. Feb. 19, 1916. 2 p. (H. doc. 746.) ‡
- West.* Daniel J. West, findings in case of Daniel J. West. Feb. 19, 1916. 2 p. (H. doc. 747.) ‡
- Widell-Finley Co. et al. v. United States;* evidence for claimant. [1916.] no. 31436, p. 557-654. ‡
- Williams.* Louis H. Andrews, administrator, findings of fact in cause of Louis H. Andrews, administrator of John Williams. Feb. 1, 1916. 3 p. (S. doc. 270.) ‡
- Woods.* Thomas Wood, findings in case of Thomas Wood [Woods]. Feb. 3, 1916. 2 p. (S. doc. 305.) ‡

COURT OF CUSTOMS APPEALS

Calendar. Court of Customs Appeals, Feb. term, 1916. [1916.] xv+[54] p. [Part of the pages are blank.] ‡

DISTRICT OF COLUMBIA

Refuse. Disposal of garbage in District of Columbia, letter transmitting report of consulting engineer [Irwin S. Osborn] upon collection and disposal of garbage and other city waste originating in District of Columbia, fiscal year 1915. Feb. 5, 1916. 53 p. (H. doc. 661.) * Paper, 5c.

Schools. Supplemental estimate, Benning School, communication submitting supplemental estimate of appropriation under title "Buildings and grounds, public schools, District of Columbia," fiscal year 1917. Feb. 11, 1916. 2 p. (H. doc. 685.) ‡

FEDERAL RESERVE BOARD

Federal reserve bulletin, Feb. 1916; [v. 2, no. 2]. 1916. iv+51-98+i p. 4°
† Paper, 20c. single copy, \$2.00 a yr. 15-26318

Union Trust Company. Quo warranto no. 26853, Michigan, Supreme Court, Grant Fellows, attorney general of Michigan, on relation of Union Trust Company [et al.], v. 1st National Bank of Bay City: brief for Federal Reserve Board. 1916. cover-title. 83 p. ‡

FEDERAL TRADE COMMISSION

Conference rulings, issued Jan. 31, 1916. 1916. 13 p. (Conference rulings bulletin 1.) * Paper, 5c. 16-26069

GEOGRAPHIC BOARD

Kearsarge, Mount. Mount Kearsarge and Mount Pequawket, N. H., historical notes relating to conflicting names of Mount Kearsarge and Mount Pequawket, N. H., submitted to Geographic Board at suggestion of J. H. Gallinger, with decision of board in regard thereto, compiled by David M. Hildreth; presented by Mr. Gallinger. Feb. 3, 1916. 14 p. (S. doc. 307.) * Paper, 5c. 16-26201

GOVERNMENT PRINTING OFFICE

DOCUMENTS OFFICE

Monthly catalogue, United States public documents, no 253; Jan. 1916. 1916. p. 293-380. * Paper, 10c. single copy. \$1.10 a yr. 4-18088/3

GRANT STATUE OR MEMORIAL COMMISSION

Appropriations. Dedicating memorial to U. S. Grant, communication requesting that appropriation of \$5,000, made by sundry civil appropriation act approved Aug. 1, 1914, for unveiling and dedicating memorial to Ulysses S. Grant, be further extended and made available for the purposes until expended. Feb. 19, 1916. 2 p. (H. doc. 764.) ‡

INTERIOR DEPARTMENT

NOTE.—The decisions of the Department of the Interior in pension cases are issued in slips and in signatures, and the decisions in land cases are issued in signatures, both being published later in bound volumes. Subscribers may deposit \$1.00 with the Superintendent of Documents and receive the contents of a volume of the decisions of either kind in separate parts as they are issued. Prices for bound volumes furnished upon application to the Superintendent of Documents.

Alaska. General information regarding Alaska [with list of books on Alaska].
Edition of Jan. 1916. 1916. 59 p. il. map. † 12-29923/4

Gasoline, certain information, in response to resolution, relative to production, consumption, and price of gasoline. 1916. 27 p. il. 2 pl. (S. doc. 310.)
* Paper, 5c. 16-26162

Irrigation projects. North Platte project, Nebr.-Wyo., public notice. Jan. 13, 1916. [2] p. 4° †

— Sun River project, Mont., Fort Shaw unit, public notice. Jan. 15, 1916.
1 p. 4° †

— Truckee Carson project, Nev., public notice. Jan. 17, 1916. 1 p. 4° †

- National Safety First Exposition* held under auspices of Federal Government, New National Museum, Washington, D. C., Feb. 21-26, 1916. 1916. [3] p. †
16-26202
- Papers.* Disposition of useless papers in Department of Interior, list of documents and files of papers which are not needed or useful in transaction of current business of Department and have no permanent value or historical interest. Feb. 3, 1916. 6 p. (H. doc. 649.) ‡
- Pensions.* Decisions [of Department of Interior in appealed pension and bounty-land claims], v. 20, [signatures] 8 and 9. [1916.] p. 113-144.
12-29422/4

— Same [v. 20, slips] 45-47. [1916.] Each 4 p. or 8 p.

- Public lands.* Decisions [of Department of Interior in cases] relating to public lands, v. 44, [signatures] 23-25. [1916.] p. 353-400. 7-23651/5
- Reynolds, Anty.* In Court of Appeals for District of Columbia, Jan. term, 1916, no. 2904, special calendar, no. 9, United States ex rel. Anty Reynolds v. Franklin K. Lane, Secretary of Interior, appeal from Supreme Court of District of Columbia; brief for appellee. 1916. cover-title, i+21 p. ‡

CAPITOL BUILDING AND GROUNDS SUPERINTENDENT

- Columbia Hospital for Women and Lying-in Asylum*, estimate of appropriation for expenses in connection with recently completed Columbia Hospital for Women and Lying-in Asylum, Washington, D. C. Feb. 24, 1916. 3 p. (H. doc. 786.) ‡

EDUCATION BUREAU

- Agricultural education*, 1915; [by A. C. Monahan and C. H. Lane]. 1915. [1]+295-316 p. [From Report, 1915, v. 1.] †
- Alaska.* Education for natives of Alaska and for Indians. 1915. [1]+635-642 p. [From Report, 1915, v. 1.] †
E 16-307/5
- Art education*; [by Charles Fabens Kelley]. 1915. [1]+371-390 p. [From Report, 1915, v. 1.] †
E 16-253/2
- Blind.* Progress in education of blind; [by Edward E. Allen]. 1915. [1]+503-511 p. [From Report, 1915, v. 1.] †
- Church schools.* Educational work of churches, 1915; [compiled by J. O. Knott]. 1915. [1]+559-581 p. [From Report, 1915, v. 1.] †
- Cities.* Education in larger cities, 1915; [by James H. Van Sickle]. 1915. [1]+27-46 p. [From Report, 1915, v. 1.] †
- Education in smaller cities, 1915; [by W. S. Deffenbaugh]. 1915. [1]+47-79 p. [From Report, 1915, v. 1.] †
- Colleges and universities.* Statistics of State universities and State colleges, year ended June 30, 1915. 1916. 19 p. (Bulletin 6, 1916.) * Paper, 5c.
E 9-429
- Commercial education*, 1915; [by F. V. Thompson]. 1915. [1]+279-293 p. [From Report, 1915, v. 1.] †
E 16-306/3
- Commissioner's introduction* [to Report of commissioner of education, year ended June 30, 1915]. 1915. [1]+xiii-xx p. [From Report, 1915, v. 1.] †
- Deaf.* Progress in education of deaf; [by Edward Allen Fay]. 1915. [1]+493-501 p. [From Report, 1915, v. 1.] †
- Education.* Monthly record of current educational publications, Feb. 1916; compiled by Library Division. 1916. 20 p. (Bulletin 7, 1916.) * Paper, 5c.
E 12-227/2
- Educational boards, associations, and foundations*, 1915; [by Henry R. Evans]. 1915. [1]+603-634 p. [From Report, 1915, v. 1.] †
- Elementary education.* Placement of children in elementary grades, study of schools of Richmond, Va. [with bibliography]; by K. J. Hoke. 1916. 93+iv p. il. (Bulletin 3, 1916.) * Paper, 10c.
E 16-252/4
- Fertilizers and manures.* Organic matter for home gardens. Sept. 1915 [reprint, with changes, 1916]. 2 p. (School home-garden circular 4.) [The first print of this publication did not bear the series title.] †
- Foreign countries.* Education in foreign countries, 1915. 1915. [1]+643-771 p. [From Report, 1915, v. 1.] †
E 16-369/6

- Gardening.* Course in vegetable gardening for teachers [by Ethel Gowans]. Apr. 1915, revised Jan. 1916. 4 p. (School home-gardening circular 2.) [The first print of this publication did not bear the series title.] †
- Instructions for school supervised home gardens. Feb. 1915 [reprint, with changes, 1916]. 4 p. (School home-garden circular 1.) [The first print of this publication did not bear the series title.] † E 16—332
- Planting garden [with list of references]. Feb. 1916. 3 p. (School home-garden circular 8.) †
- Suggestive schedule for home-garden work in the South. Jan. 1916. 4 p. (School home-garden circular 10.) †
- Higher education,* 1915; [by Samuel Paul Capen]. 1915. [1]+131-167 p. [From Report, 1915, v. 1.] †
- Home economics,* 1915; [by Henrietta W. Calvin and Carrie A. Lyford]. 1915. [1]+317-343 p. [From Report, 1915, v. 1.] † E 16—274/3
- Home education;* [by Ellen C. Lombard]. 1915. [1]+361-369 p. [From Report, 1915, v. 1.] †
- Hygiene.* Educational hygiene; [by Willard S. Small]. 1915. [1]+409-431 p. [From Report, 1915, v. 1.] † E 16—266/3
- Health of school children, 2, contributions from American medical journals, July, 1914-July, 1915; compiled by W. H. Heck. 1915. iv+187+iv p. (Bulletin 50, 1915.) * Paper, 20c. E 15—982/2
- India.* Modern education in British India and China. 1915. [1]+729-748 p. [From Report, 1915, v. 1.] † E 16—269/3
- Japan.* Modern education in Japan. 1915. [1]+749-771 p. [From Report, 1915, v. 1.] †
- Kindergarten.* Kindergarten education, 1915; [by Almira M. Winchester]. 1915. [1]+391-407 p. [From Report, 1915, v. 1.] †
- Kindergarten training schools. 1916. 62+iv p. (Bulletin 5, 1916.) [Prepared in cooperation with National Kindergarten Association and International Kindergarten Union.] * Paper, 10c. E 16—283/8
- Latin America.* Education in Latin America. 1915. [1]+649-673 p. [From Report, 1915, v. 1.] †
- Laws.* Digest of State laws relating to public education, in force Jan. 1, 1915; compiled by William R. Hood, with Stephen B. Weeks and A. Sidney Ford. 1916. 987+iv p. (Bulletin 47, 1915.) * Paper, 60c. E 16—279/4
- Educational legislation, 1915; [by William R. Hood]. 1915. [1]+1-26 p. [From Report, 1915, v. 1.] †
- Leaves.* Part played by leaf in production of crop [with list of references]. Feb. 1916. 3 p. (School home-garden circular 9.) †
- Library activities;* [by J. D. Wolcott]. 1915. [1]+513-537 p. [From Report, 1915, v. 1.] †
- Medical education,* 1915; [by N. P. Colwell]. 1915. [1]+185-220 p. il. [From Report, 1915, v. 1.] †
- Museums.* Educational work of museums, 1915; [by Paul Marshall Rea]. 1915. [1]+539-557 p. [From Report, 1915, v. 1.] †
- National Rural Teachers' Reading Circle.* National Rural Teachers' Reading Circle. [Reprint, 1916.] 12+[1] p. † E 16—100/3
- Rural education,* 1915; [by H. W. Foght, A. C. Monahan, and J. L. McBrien]. 1915. [1]+81-112 p. [From Report, 1915, v. 1.] † E 16—278/4
- School surveys,* 1915; [by Edward Franklin Buchner]. 1915. [1]+433-492 p. [From Report, 1915, v. 1.] †
- Secondary education,* 1915; [by Thomas H. Briggs]. 1915. [1]+113-130 p. [From Report, 1915, v. 1.] †
- Social work.* Education for social work; [by Edith Abbott]. 1915. [1]+345-359 p. [From Report, 1915, v. 1.] † E 16—272/3
- Soils.* How to make garden soil more productive [with list of reference bulletins]. Feb. 1916. 6 p. (School home-garden circular 7.) †
- Teachers, Training of.* Training of teachers; [by Samuel Chester Parker]. 1915. [1]+169-184 p. [From Report, 1915, v. 1.] † E 16—262/2

- Vegetables.* Raising vegetable plants from seed [with list of references]. Feb. 1916. 4 p. (School home-garden circular 6.) †
- Winter vegetable garden. Sept. 1915 [reprint, with changes, 1916]. 3 p. (School home-garden circular 3.) [The first print of this publication did not bear the series title.] †
- Vocational education.* 1915; [by William T. Bawden]. 1915. [1]+221-278 p. [From Report, 1915, v. 1.] †
- Young Men's Christian Association.* Educational work of Young Men's Christian Associations; [by Geo. B. Hodge]. 1915. [1]+583-601 p. il. [From Report, 1915, v. 1.] †

GEOLOGICAL SURVEY

NOTE.—The publications of the United States Geological Survey consist of annual reports (restricted to one volume each, beginning with report for 1902), bulletins, Mineral resources, Professional papers, and Water-supply papers; and maps, Monographs, and folios of the Geologic atlas (issued in Library and Field editions) and the Topographic atlas of the United States, which are sold at prices ranging from 5c. to \$11.00 each. A wholesale rate has been established for topographic and geologic folios (either Library or Field editions), so that a discount of 40 per cent. from the retail price is now allowed on all orders the net cost of which amounts to \$3.00 or more. This rate applies on an order of either maps or folios alone or for maps and folios together, but does not apply to the folios sold at 5c. each on account of damage by fire. Address the Director of the Geological Survey, Washington. For topographic sheets see next page.

Alaska. Water-power reconnaissance in south-central Alaska, by C. E. Ellsworth and R. W. Davenport; with section on southeastern Alaska, by J. C. Hoyt. 1915. 173 p. il. 4 pl. 12 p. of pl. 6 maps. (Water-supply paper 372.) * Paper, 20c. GS 16—118/3

— Same. (H. doc. 72.)

Brine. Evaporation of brine from Searles Lake, Cal.; by W. B. Hicks. Feb. 21, 1916. ii+1-8 p. il. 4° (Professional paper 98 A.) †

Cobalt. Production of cobalt, molybdenum, nickel, tin, titanium, tungsten, radium, uranium, and vanadium, [calendar year] 1914; by Frank L. Hess. Feb. 26, 1916. ii+923-946 p. [From Mineral resources, 1914, pt. 1.] †

Cuyama Valley. Geology and oil prospects of Cuyama Valley, Cal.; by Walter A. English. Feb. 23, 1916. iii+191-215 p. il. 2 pl. map. (Bulletin 621 M.) †

Geochemistry. Data of geochemistry [with bibliography on water analyses]; by Frank Wigglesworth Clarke. 3d edition. 1916. 821 p. (Bulletin 616.) [Previous edition was issued in 1911 as Bulletin 491.] * Paper, 45c. GS 16—197/2

— Same. (H. doc. 1700, 63d Cong. 3d sess.)

Lasalle County, Tex. Ground water in Lasalle and McMullen counties, Tex., by Alexander Deussen and R. B. Dole; [with title-page, contents, and index to Water-supply paper 375]. Feb. 17, 1916. ii+141-181+iv p. il. 2 maps. (Water-supply paper 375 G.) †

Mineral resources. Mineral production of United States in 1914, summary; by H. D. McCaskey. Feb. 10, 1916. ii+* 69 p. il. 1 tab. in pocket. [From Mineral resources, 1914, pt. 1.] †

NOTE.—The table is Mineral products of United States, calendar years 1905-14.

— Mineral resources of United States, [calendar year] 1914; pt. 2, Non-metals [with bibliographies]. 1916. iv+1122 p. il. 1 pl. 4 maps, 1 tab. in pocket. * Cloth, 80c. 4—18124/5

— Same. (H. doc. 657.)

— Public interest in mineral resources; by George Otis Smith. Dec. 31, 1915 [reprint, with addition of title-page]. [1]+1a-9a p. [From Mineral resources, 1915, pt. 1.] †

Petroleum. Structure of Berea oil sand in Summerfield quadrangle, Guernsey, Noble, and Morrow counties, Ohio; by D. Dale Condit. Feb. 3, 1916. ii+217-231 p. il. 2 maps in pocket. (Bulletin 621 N.) [Includes list of Geological Survey publications concerning oil and gas fields in eastern Ohio and adjacent parts of West Virginia and Pennsylvania.] †

— Structure of Berea oil sand in Woodsfield quadrangle, Belmont, Monroe, Noble, and Guernsey counties, Ohio; by D. Dale Condit. Feb. 5, 1916. iv+233-249 p. il. 2 maps in pocket. (Bulletin 621 O.) [Includes list of Geological Survey publications concerning oil and gas fields in eastern Ohio and adjacent parts of West Virginia and Pennsylvania.] †

- Phosphates.* Reconnaissance for phosphate in Salt River Range, Wyo.; by G. R. Mansfield. Feb. 23, 1916. ii+331-349 p. map. (Bulletin 620 O.) †
- Publications.* New publications, list 94; Feb. 1, 1916. [1916.] 1 p. † [Monthly, Multigraphed.] †
- Same, list 95; Feb. 15, 1916. [1916.] 2 l. [Monthly.] †
- Waterbury, Conn.* Ground water in Waterbury area, Conn.; by Arthur J. Ellis, 1916. 73 p. il. 3 pl. map in pocket. (Water-supply paper 397.) [Prepared in cooperation with Connecticut State Geological and Natural History Survey.] * Paper, 15c. GS 16-104 3
- Same. (H. doc. 457.)
- Zinc and cadmium.* [calendar year] 1914, general report [with list of Geological Survey publications on lead and zinc]; by C. E. Siebenthal. Feb. 1, 1916. vii+867-922 p. 1 pl. [From Mineral resources, 1914, pt. 1.] †

Maps

- Illinois.* State of Illinois. Scale 1:1,000,000. [Washington] Geological Survey, 1915. 24.7×14.4 in. † 5c.
- Kentucky.* Kentucky. Scale 1:1,000,000. [Washington] Geological Survey, 1916. 12.5×27.4 in. † 5c.
- North Carolina.* State of North Carolina. Scale 1:500,000. [Washington] Geological Survey, 1916. 2 sheets, each about 25.2×32.6 in. † 30c.
- Oregon.* Oregon. Scale 1:1,000,000. [Washington] Geological Survey, 1915. 20.2×26.7 in. † 5c.
- Tennessee.* State of Tennessee. Scale 1:1,000,000. [Washington] Geological Survey, 1916. 8.4×31.7 in. † 5c.

Topographic sheets

NOTE.—The Geological Survey is making a topographic map of the United States. The sheets of which it is composed are projected without reference to political divisions, and are designated by some prominent town or natural feature found on them. Three scales are ordinarily used, 1:62,500, 1:125,000, and 1:250,000. These correspond, approximately, to 1 mile, 2 miles, and 4 miles to 1 linear inch, covering, respectively, average areas of 230, 920, and 3,700 square miles. For some areas of particular importance special large-scale maps are published. The usual size, exclusive of the margin is about 17.5 inches in height by 11.5 to 16 inches in width, the latter varying with the latitude. A description of the topographic map is printed on the reverse of each sheet.

Nearly two-fifths of the area of the country, excluding outlying possessions, has been mapped, every State being represented, Massachusetts, Connecticut, Rhode Island, New Jersey, and the District of Columbia are completely mapped. Sheets of the regular size are sold by the Survey at 10c each; but in lots of 50 or more copies, whether of the same sheet or of different sheets, the price is 6c each. In no case can orders be filled at the wholesale rate unless the sum remitted solely for topographic maps amounts to at least \$3.00.

- California.* California, Bachelor Valley quadrangle, lat. 37° 52' 30"-38°, long. 120° 45'-120° 52' 30". Scale 1:31,680, contour interval 5 ft. [Washington, Geological Survey] edition of 1916. 17.3×13.7 in. † 10c.
- California, Byron Hot Springs quadrangle, lat. 37° 45'-37° 52' 30", long. 121° 37' 30"-121° 45'. Scale 1:31,680, contour interval 5 ft. Preliminary edition. [Washington, Geological Survey] edition of 1916. 17.2×13.7 in. [Map covers only a portion of the sheet, the actual measurement being 10.4×11.8 in.] † 10c.
- California, Grays Bend quadrangle, lat. 38° 37' 30"-38° 45', long. 121° 37' 30"-121° 45'. Scale 1:31,680, contour interval 5 ft. [Washington, Geological Survey] edition of 1916. 17.2×13.5 in. † 10c.
- Hawaii.* Hawaii, Kohala quadrangle, lat. 20°-20° 15', long. 155° 45'-156°. Scale 1:62,500, contour interval 50 ft. [Washington, Geological Survey] edition of 1916. 17.5×16.5 in. † 10c.
- Hawaii, Waipio quadrangle, lat. 20°-20° 15', long. 155° 30'-155° 45'. Scale 1:62,500, contour interval 50 ft. [Washington, Geological Survey] edition of 1916. 17.5×16.5 in. † 10c.
- Illinois-Iowa.* Edgington quadrangle, lat. 41° 15'-41° 30', long. 90° 45'-91°. Scale 1:62,500, contour interval 20 ft. [Washington, Geological Survey] edition of 1916. 17.5×13.2 in. † 10c.

- Ohio*, Greenup quadrangle, lat. $38^{\circ} 30' - 38^{\circ} 45'$, long. $82^{\circ} 45' - 83^{\circ}$. Scale 1:62,500, contour interval 20 ft. Preliminary edition. [Washington, Geological Survey] edition of 1916. 17.5×13.8 in. [Map covers only a portion of the sheet, the actual measurement being 13.5×13.8 in.] †10c.
- Oregon*, Albany quadrangle, lat. $44^{\circ} 30' - 44^{\circ} 45'$, long. $123^{\circ} - 123^{\circ} 15'$. Scale 1:62,500, contour interval 25 ft. [Washington, Geological Survey] edition of 1916. 17.5×12.5 in. †10c.
- Texas*, San Juan quadrangle, lat. $26^{\circ} - 26^{\circ} 15'$, long. $98^{\circ} - 98^{\circ} 15'$. Scale 1:62,500, contour interval 5 ft. [Washington, Geological Survey] edition of 1916. 17.5×15.8 in. †10c.
- Virginia*, Bueu quadrangle, lat. $37^{\circ} - 37^{\circ} 15'$, long. $82^{\circ} - 82^{\circ} 15'$. Scale 1:62,500, contour interval 50 ft. [Washington, Geological Survey] edition of 1916. 17.5×14.1 in. †10c.
- Wyoming*, Blue Mesa quadrangle, lat. $43^{\circ} 45' - 44^{\circ}$, long. $108^{\circ} 15' - 108^{\circ} 30'$. Scale 1:62,500, contour interval 25 ft. [Washington, Geological Survey] edition of 1916. 17.5×12.7 in. †10c.

INDIAN AFFAIRS OFFICE

CARLISLE INDIAN SCHOOL

- Red man*, Feb. 1916: [v. 8, no. 6]. Carlisle Indian Press [Carlisle, Pa., 1916]. cover-title, p. 183-218, 1 por. 6 p. of por. and pl. large 8° [Monthly except July and August.] †Paper, \$1.00 a yr. 11-24446

LAND OFFICE, GENERAL

NOTE.—The General Land Office publishes a large general map of the United States, which is sold at \$1.00; and also separate maps of the States and Territories in which public lands are to be found, which are sold at 25c. per sheet. California is in 2 sheets. Address the Superintendent of Documents, Washington, D. C.

- Records*. Cost of certified copies of records and papers, 1916. 1 p. (Circular 456.) [Amends schedule of fees set forth in Circular 180.] †

Maps

- Indiana*. State of Indiana, compiled from official records of General Land Office, Geological Survey, and other sources; compiled and drawn by A. F. Dinsmore. Scale 12 m.=1 in. Eckert Lithographing Company, Washington, D. C., 1916. 24.7×17.3 in. *25c.
- West*. Part of United States west of Mississippi River; compiled by M. Hedges. Scale 200 m.=2.5 in. 1916. 17.8×26.3 in. *15c.

MINES BUREAU

- Coal-dust*. Inflammability of Illinois coal dusts; by J. K. Clement and L. A. Scholl, jr. [1st edition.] [Dec. 1915, published] 1916. 74 p. il. 1 pl. 4 p. of pl. (Bulletin 102.) [Prepared in cooperation with Illinois State Geological Survey and University of Illinois. Includes list of Mines Bureau publications on mine accidents and methods of coal mining.] *Paper, 15c. 16-26155
- Diseases*. How miner can avoid some dangerous diseases; by A. J. Lanza and Joseph H. White. 1916. 26 p. il. (Miners' circular 20.) *Paper, 5c. 16-26156
- Gas, Natural*. Compressibility of natural gas at high pressures; by G. A. Burrell and I. W. Robertson. [1st edition.] [Feb.] 1916. 12 p. il. (Technical paper 131; Petroleum technology 31.) [Includes list of Mines Bureau publications on petroleum technology.] *Paper, 5c. 16-26203
- Miners' nystagmus* [with bibliography]; by Frederick L. Hoffman. [1st edition.] [Jan.] 1916. 67 p. (Bulletin 93.) [Includes list of Mines Bureau publications on mine accidents and methods of coal mining.] *Paper, 10c. 16-26154
- Mines and mineral resources*. Abstracts of current decisions on mines and mining, May-Sept. 1915; by J. W. Thompson. [1st edition.] [Jan.] 1916. xiv+124 p. (Bulletin 113; Law serial 6.) [Includes lists of Mines Bureau publications on mining laws and methods of mining.] *Paper, 15c. 15-26592

Panama Canal. Some engineering problems of Panama Canal in their relation to geology and topography [with bibliography on slides]; by Donald F. MacDonald. [1st edition.] [Aug.] 1915. 88 p. il. 10 pl. 18 p. of pl. map. (Bulletin 86.) [Includes list of Mines Bureau publications on methods of mining. Published with approval of governor of Panama Canal.] * Paper, 45c. 16—26025

Statistics. Standard forms for mine statistics with especial reference to accidents; by Albert H. Fay. 1916. 33 p. [Includes list of Mines Bureau publications on accident statistics.] ‡ 16—26204

PATENT OFFICE

NOTE.—The Patent Office publishes Specifications and drawings of patents in single copies. These are not enumerated in this catalogue, but may be obtained for 5c. each at the Patent Office.

A variety of indexes, giving a complete view of the work of the Patent Office from 1790 to date, are published at prices ranging from 25c. to \$10 per volume and may be obtained from the Superintendent of Documents. The Rules of practice and pamphlet Patent laws are furnished free of charge upon application to the Patent Office. The Patent Office issues coupon orders in packages of 20 at \$1.00 per package, or in books containing 100 coupons at \$5.00 per book. One coupon will procure a specification with drawing. These coupons are good until used, but are only to be used for orders sent to the Patent Office. For schedule of office fees, address Chief Clerk, Patent Office.

Classification bulletin [35], July 1—Dec. 31, 1915, containing classification of subjects of invention revised by Classification Division. 1916. 26 l. large 8° * Paper, 10c. 8—16238/2

Fessenden, Reginald A. In Court of Appeals of District of Columbia, Jan. term, 1916, patent appeal no. 1030, *in re* Reginald A. Fessenden, improvements in systems of storing power; brief for commissioner of patents. 1916. cover-title, 11 p. ‡

Fowler Car Company. In Court of Appeals of District of Columbia, Jan. term, 1916, no. 2924, special calendar, Thomas Ewing, commissioner of patents, *vs.* United States ex rel. Fowler Car Company; brief for appellant. 1916. cover-title, 20 p. ‡

Inventions. Changes in classification [of inventions], order 2236—38; Dec. 30—31, 1915. [1916.] 3 l. large 8° [From Official gazette, v. 222, no. 4.] ‡

Official gazette. Official gazette, Feb. 1—29, 1916; v. 223, no. 1—5. 1916. cover-titles, 1720+[clxxx] p. il. large 8° [Weekly.] * Paper, 10c. single copy, \$5.00 a yr. 4—18256/3

NOTE.—Contains the patents, trade-marks, designs, and labels issued each week; also decisions of the Commissioner of Patents and of the United States courts in patent cases.

— Same [title-page, errata, index to decisions, etc., to] v. 221. 1916. [3]+1465—68 p. large 8° * Paper, 10c. single copy, included in price of Official gazette for subscribers.

Patents. Classification of patents issued Feb. 1—29, 1916. [1916.] Each 2 p. large 8° [Weekly. From Official gazette, v. 223, no. 1—5.] †

Reports. Report of commissioner of patents to Congress for year ended Dec. 31, 1915. 1916. cover-title, 28 p. † 12—3671/3

— Same, with title, Business of Patent Office, report of business of Patent Office, year ended Dec. 31, 1915. Feb. 5, 1916. 28 p. (H. doc. 660.)

PENSION BUREAU

Pensions. Laws of United States governing granting of army and navy pensions, with regulations relating thereto. 1916. xi+3—181 p. * Paper, 15c. 16—26205

PLATT NATIONAL PARK

Bridges. Repairing bridges, etc., national park reservation, Okla., special estimate of appropriation to cover cost of repairing bridges, roads, trails, buildings, etc., in national park reservation, Okla. Feb. 15, 1916. 4 p. (H. doc. 699.) ‡

RECLAMATION SERVICE

- Engineering.* List of engineering articles [relating to work of Reclamation Service] no. 1, with index. Reprint, Jan. 1916. [2]+353-364+v p. [From 12th annual report, 1913, with addition of index.] † 13-35695/5
- Irrigation projects.* Proposed work on reclamation projects, fiscal year 1917, together with estimates of cost. 1916. 91 p. †
- Reclamation record*, v. 7, no. 3; Mar. 1916. [1916.] p. 97-144, il. large 8° [Monthly.] 9-35252/3

NOTE.—The Reclamation record is published in the interests of the settlers on the reclamation projects, its aim being to raise the general average of success on these projects. It contains much valuable matter of interest to farmers. The Record is sold for 50 cents a year, payable in advance. Subscriptions may be forwarded to the Chief Clerk, U. S. Reclamation Service, Washington, D. C., and remittances (postal money order or New York draft) should be made payable to the Special Fiscal Agent, U. S. Reclamation Service. Postage stamps will not be accepted.

INTERSTATE COMMERCE COMMISSION

NOTE.—The bound volumes of the decisions, usually known as Interstate Commerce Commission reports, are sold by the Superintendent of Documents. Separate opinions are sold on subscription, price \$1.00 per volume; single copies, 5 cents each.

- Billiard-tables.* No. 7693, Passow & Sons *v.* Chicago, Milwaukee & St. Paul Railway Company; decided Jan. 21, 1916; report [and order] of commission. [1916.] 711-712+[1] p. ([Opinion] 3373.) [Report from Interstate Commerce Commission reports, v. 37.] * Paper, 5c.
- Bottles.* No. 7699, Cumberland Glass Manufacturing Company *v.* Pennsylvania Railroad Company et al.; [decided Jan. 21, 1916; report and order of commission]. 1916. [1]+714-715+[1] p. ([Opinion] 3375.) [Report from Interstate Commerce Commission reports, v. 37.] * Paper, 5c.
- Bricks.* No. 7589, Abel & Roberts *v.* Missouri Pacific Railway Company et al.; [decided Jan. 21, 1916; report and order of commission]. 1916. [1]+712-713+[1] p. ([Opinion] 3374.) [Report from Interstate Commerce Commission reports, v. 37.] * Paper, 5c.
- Cement.* Investigation and suspension no. 624, cement to Ohio points; decided Jan. 21, 1916; report [and order] of commission. [1916.] 697-698+[1] p. ([Opinion] 3368.) [Report from Interstate Commerce Commission reports, v. 37.] * Paper, 5c.
- Investigation and suspension no. 650, cement to Long Island points; [decided Jan. 20, 1916; report and order of commission]. [1916.] [1]+694-696+[1] p. ([Opinion] 3367.) [Report from Interstate Commerce Commission reports, v. 37.] * Paper, 5c.
- Chicago, Rock Island and Pacific Railway.* Report of Interstate Commerce Commission on their investigation of financial transactions, history, and operation of Chicago, Rock Island & Pacific Railway Company, no. 6834; decided July 31, 1915. Jan. 29, 1916. 19 p. (H. doc. 643.) * Paper, 5c. 16-26158
- Coal.* Bituminous coal rates to the Southeast; [decided Dec. 31, 1915; report and order of commission]. 1916. [1]+652-668+iv p. ([Opinion] 3362.) [Report from Interstate Commerce Commission reports, v. 37.] * Paper, 5c.
- Cotton.* No. 7945, Advance Bedding Company *v.* Atchison, Topeka & Santa Fe Railway Company et al., 4th section applications nos. 165, 461, and 464; decided Jan. 21, 1916; report [and order] of commission. [1916.] 31-32+[1] p. ([Opinion] 3389.) [Report from Interstate Commerce Commission reports, v. 38.] * Paper, 5c.
- Culverts.* No. 7000, A. L. Greenburg Iron Company *v.* Chicago & Eastern Illinois Railroad Company et al.; [decided Jan. 24, 1916; report and order of commission]. 1916. [1]+38-39+[1] p. ([Opinion] 3391.) [Report from Interstate Commerce Commission reports, v. 38.] * Paper, 5c.
- Decisions.* Unreported opinions, reparation, v. 18, nos. 2101-2249, briefed in v. 35 and 36 of reports and decisions of Interstate Commerce Commission [title-page, table of cases, etc., and index; prepared in] Division of Indices, June-Nov. 1915. 1916. 64 p. †

- Demurrage.* No. 7824, Standard Lumber Company *v.* Atlanta & West Point Railroad Company; [decided Jan. 21, 1916; report and order of commission]. 1916. p. [1],716,[1]. ([Opinion] 3376.) [Report from Interstate Commerce Commission reports, v. 37.] * Paper, 5c.
- Flour.* No. 7678, Arizona Stores Company *v.* Atchison, Topeka & Santa Fe Railway Company; decided Jan. 3, 1916; report [and order] of commission. [1916.] 669-670+[1] p. ([Opinion] 3363.) [Report from Interstate Commerce Commission reports, v. 37.] * Paper, 5c.
- Freight rates.* In matter of legal rates, duty of carriers and shippers to observe tariffs, relief under act to regulate commerce, memorandum; by Commissioner Lane. [Reprint 1916.] 5 p. * Paper, 5c.
- Investigation and suspension no. 642, New Orleans-Texas rates; decided Jan. 31, 1916; report [and order] of commission. [1916.] 1-10+[1] p. ([Opinion] 3384.) [Report from Interstate Commerce Commission reports, v. 38.] * Paper, 5c.
- Investigation and suspension no. 692, class rates from Michigan and Wisconsin points; decided Jan. 24, 1916; report [and order] of commission. [1916.] 739-742+[1] p. ([Opinion] 3381.) [Report from Interstate Commerce Commission reports, v. 37.] * Paper, 5c.
- Investigation and suspension no. 705, Boston-New York proportional rates; decided Feb. 8, 1916; report [and order] of commission. [1916.] 61-62+[1] p. ([Opinion] 3395.) [Report from Interstate Commerce Commission reports, v. 38.] * Paper, 5c.
- No. 6105, Traffic Bureau of Knoxville, Tenn., *v.* Cincinnati, New Orleans & Texas Pacific Railway Company et al.; investigation and suspension no. 345, class and commodity rates from Knoxville, Tenn.; decided Dec. 24, 1915; report [and orders] of commission. [1916.] 687-693+ii p. ([Opinion] 3366.) [Report from Interstate Commerce Commission reports, v. 37.] * Paper, 5c.
- No. 6523, city of Astoria *v.* Spokane, Portland & Seattle Railway Company et al.; [decided Jan. 22, 1916; report and order of commission]. 1916. [1]+16-27+ii p. il. ([Opinion] 3387.) [Report from Interstate Commerce Commission reports, v. 38.] * Paper, 5c.
- No. 7561, New Orleans Joint Traffic Bureau *v.* Morgan's Louisiana & Texas Railroad & Steamship Company et al.; decided Jan. 31, 1916; report [and order] of commission. [1916.] 11-12+[1] p. ([Opinion] 3385.) [Report from Interstate Commerce Commission reports, v. 38.] * Paper, 5c.
- No. 7737, Paducah Board of Trade *v.* Chicago, Burlington & Quincy Railroad Company et al.; decided Jan. 24, 1916; report [and order] of commission. [1916.] 743-759+viii p. il. ([Opinion] 3382.) [Report from Interstate Commerce Commission reports, v. 37.] * Paper, 5c.
- No. 7738, Paducah Board of Trade *v.* Abilene & Southern Railway Company et al.; [decided Jan. 20, 1916; report and order of commission]. 1916. [1]+760-767+vi p. il. ([Opinion] 3383.) [Report from Interstate Commerce Commission reports, v. 37.] * Paper, 5c.
- No. 7805, Shelbyville Business Men's Association *v.* Louisville & Nashville Railroad Company et al.; 4th section application no. 1952; decided Dec. 24, 1915; [report and orders of commission]. [1916.] 675-686+iv p. il. ([Opinion] 3365.) [Report from Interstate Commerce Commission reports, v. 37.] * Paper, 5c.
- Fruit.* No. 7428, Texarkana Freight Bureau *v.* Illinois Central Railroad Company et al.; decided Feb. 7, 1916; report [and order] of commission. [1916.] 55-60+ii p. ([Opinion] 3394.) [Report from Interstate Commerce Commission reports, v. 38.] * Paper, 5c.
- Grain.* No. 6194, Holmes & Hallowell Company *v.* Great Northern Railway Company et al.; decided Dec. 24, 1915; [report and orders of commission]. [1916.] 627-649+ii p. ([Opinion] 3360.) [Report from Interstate Commerce Commission reports, v. 37.] * Paper, 5c.
- Harness.* Investigation and suspension no. 616, harness to Oklahoma; [decided Feb. 14, 1916; report and order of commission]. 1916. [1]+726-729+[1] p. ([Opinion] 3379.) [Report from Interstate Commerce Commission reports, v. 37.] * Paper, 5c.

- Industrial railroads.* No. 5922, Mitchell Coal & Coke Company v. Pennsylvania Railroad Company; [decided Jan. 24, 1916; report of commission]. 1916. [1]+40-50 p. ([Opinion] 3392.) [From Interstate Commerce Commission reports, v. 38.] *Paper, 5c.
- Iron.* No. 6924, Isaac Joseph Iron Company v. Morgan's Louisiana & Texas Railroad & Steamship Company et al.; 4th section application no. 461; decided Nov. 2, 1915; report of commission. [1916.] p. 591-592. ([Opinion] 3345.) [From Interstate Commerce Commission reports, v. 37.] *Paper, 5c.
- Logs.* No. 13, equity, district court, eastern district of Tennessee, southern division, McLean Lumber Company et al. v. United States; motion by Interstate Commerce Commission to dismiss petition filed in above-entitled cause. 1916. cover-title, 5 p. ‡
- No. 13, equity, in district court, eastern district of Tennessee, southern division, McLean Lumber Company et al. v. United States [and] Interstate Commerce Commission; brief on behalf of Interstate Commerce Commission. 1916. cover-title, ii+41 p. ‡
- No. 7736, Paducah Board of Trade v. Illinois Central Railroad Company et al.; decided Jan. 21, 1916; report [and order] of commission. [1916.] 719-725+iii p. ([Opinion] 3378.) [Report from Interstate Commerce Commission reports, v. 37.] *Paper, 5c.
- Lumber.* No. 6366, Big Basin Lumber Company et al. v. Southern Pacific Company et al.; [decided Jan. 20, 1916; report and order of commission]. 1916. [1]+730-738+[1] p. il. ([Opinion] 3380.) [Report from Interstate Commerce Commission reports, v. 37.] *Paper, 5c.
- No. 7952, Oden-Elliott Lumber Company v. Atlanta, Birmingham & Atlantic Railroad Company et al.; decided Jan. 21, 1916; report [and order] of commission. [1916.] 717-718+[1] p. ([Opinion] 3377.) [Report from Interstate Commerce Commission reports, v. 37.] *Paper, 5c.
- Marble.* Investigation and suspension no. 637, marble from Rutland, Vt.; [decided Feb. 8, 1916; report and order of commission]. 1916. [1]+12-15+[1] p. ([Opinion] 3386.) [Report from Interstate Commerce Commission reports, v. 38.] *Paper, 5c.
- Meat.* Investigation and suspension no. 649, dressed beef from New York, N. Y.; decided Feb. 7, 1916; report [and order] of commission. [1916.] 51-54+[1] p. ([Opinion] 3393.) [Report from Interstate Commerce Commission reports, v. 38.] *Paper, 5c.
- Motor-cycles.* No. 6812, Pacific Motor Supply Company v. Atchison, Topeka & Santa Fe Railway Company et al.; decided Jan. 20, 1916; report of commission. [1916.] p. 703-706. ([Opinion] 3370.) [From Interstate Commerce Commission reports, v. 37.] *Paper, 5c.
- Petroleum.* No. 7537, Chelsea Refining Company v. Missouri Pacific Railway Company et al.; [decided Jan. 20, 1916; report of commission]. 1916. [1]+28-30 p. ([Opinion] 3388.) [From Interstate Commerce Commission reports, v. 38.] *Paper, 5c.
- Railroad accidents.* Report of chief of Division of Safety covering investigation of accident on Baltimore & Ohio Railroad at Eightyfour, Pa., Apr. 30, 1915 [accompanied by report of engineer-physicist of Bureau of Standards]. [1916.] 41 p. il. *Paper, 10c. A 16-286/4
- Report of chief of Division of Safety covering investigation of accident on Baltimore & Ohio Railroad at Felton, Pa., Dec. 17, 1915. [1916.] 16 p. il. *Paper, 5c. A 16-287/3
- Report of chief of Division of Safety covering investigation of accident which occurred on Nashville, Chattanooga & St. Louis Railway near Rockledge, Tenn., Dec. 23, 1915. [1916.] 14 p. il. *Paper, 5c. A 16-248/3
- Railroads.* Interstate Commerce Commission, valuation of properties of carriers, communication submitting supplemental estimate of appropriation required by commission in prosecuting its work in connection with valuation of properties of carriers under act of Mar. 1, 1913, during fiscal year 1917. Feb. 11, 1916. 3 p. (H. doc. 684.) ‡
- Reconsignment.* No. 7409, Reeves Coal Company v. Chicago, Milwaukee & St. Paul Railway Company; decided Jan. 21, 1916; report [and order] of commission on rehearing. [1916.] 707-708+[1] p. ([Opinion] 3371.) [Report from Interstate Commerce Commission reports, v. 37.] *Paper, 5c.

- Salt.* Investigation and suspension no. 584, salt to Oklahoma; decided Jan. 11, 1916; report [and order] of commission. [1916.] 699-702+ii p. ([Opinion] 3369.) [Report from Interstate Commerce Commission reports, v. 37.] * Paper, 5c.
- Special report series circular* 24; Feb. 7, 1916. [1916.] 4 p. 4° [Blank form issued to carriers for purpose of procuring information for use of Interstate Commerce Commission.] †
- Tiles.* No. 7465. Ludowici-Celadon Company *v.* Missouri, Kansas & Texas Railway Company et al.; decided Jan. 21, 1916; report [and order] of commission. [1916.] 709-710+[1] p. ([Opinion] 3372.) [Report from Interstate Commerce Commission reports, v. 37.] * Paper, 5c.
- Wagons.* No. 7680. Brown-Roberts Hardware & Supply Company, Limited, *v.* Alabama & Vicksburg Railway Company et al.; 4th section application no. 461; decided Dec. 24, 1915; report [and order] of commission. [1916.] 671-674+iii p. ([Opinion] 3364.) [Report from Interstate Commerce Commission reports, v. 37.] * Paper, 5c.
- Wheat.* No. 7490. Corporation Commission of Oklahoma et al. *v.* Atchison, Topeka & Santa Fe Railway Company et al.; decided Jan. 21, 1916; report [and order] of commission. [1916.] 33-37+ii p. ([Opinion] 3390.) [Report from Interstate Commerce Commission reports, v. 38.] * Paper, 5c.

JUSTICE DEPARTMENT

NOTE.—The following entries under Justice Department relate to personal claims unless otherwise specified in a bracketed note at the end of the entry.

- Badders, George S.* No. 521, in Supreme Court, Oct. term, 1915, *George S. Badders v. United States*, in error to district court for district of Kansas; brief for United States, 1916. cover-title, 17 p. [Concerns use of mails in execution of scheme to defraud.] ‡
- Barker, Francis L.* In Court of Claims, *Francis L. Barker v. United States*, no. 31884; defendants' brief. [1916.] p. 85-93, large 8° ‡
- Brown, Isaac S.* In Court of Claims, *Isaac S. Brown v. United States*, no. 31621; defendants' brief. [1916.] p. 85-94, large 8° ‡
- Burton, W. O., & Co.* In Court of Claims, *W. O. Burton & Company v. United States*, no. 31662; general index, 1916. cover-title, xix p. ‡
- Central Railroad of New Jersey.* In Supreme Court, Oct. term, 1915, *Central Railroad Company of New Jersey v. United States*, petition for writ of certiorari to circuit court of appeals for 3d district; brief for United States in opposition, 1916. cover-title, 5 p. [Concerns granting of rebates and concessions to Lehigh Coal and Navigation Company.] ‡
- Coca cola.* No. 562, in Supreme Court, Oct. term, 1915, *United States v. 40 barrels and 20 kegs of coca cola, Coca Cola Company of Atlanta, Ga.*, in error to circuit court of appeals for 6th circuit; brief for United States, 1916. cover-title, ii+26 p. [Concerns adulteration and misbranding of coca cola.] ‡
- Corporations.* Refund of corporation taxes wrongfully collected, facts relative to certain claims for refund of corporation taxes wrongfully collected, and recommending that immediate appropriation be made to pay same. Feb. 11, 1916. 2 p. (H. doc. 670.) ‡
- Refund of corporation taxes wrongfully collected, letter from United States attorney stating attitude of claimants in New York relating to refund of corporation taxes wrongfully collected. Feb. 11, 1916. 2 p. (H. doc. 671.) ‡
- Daffron, William C.* In Court of Claims, *William C. Daffron, v. United States*, no. 31560; defendant's brief. [1916.] p. 85-94, large 8° ‡
- Denney, Marcellus.* In Court of Claims, *Marcellus Denney v. United States*, no. 31557; defendants' brief. [1916.] p. 85-94, large 8° ‡
- Dunagan, Solomon H. H.* In Court of Claims, *Solomon H. H. Dunagan v. United States*, no. 32588; defendant's brief. [1916.] p. 85-93, large 8° ‡

- Eads, Thomas M.* In Court of Claims, Thomas M. and Marcus T. Eads *v.* United States, no. 31559; defendants' brief. [1916.] p. 101-109, large 8° ‡
- Engle, Charles T.* In Court of Claims, Charles T. Engle *v.* United States, no. 14689-4, Congressional; defendants' brief. [1916.] p. 179-196, large 8° ‡
- Farnham, Frank G.* No. 107, in Supreme Court, Oct. term, 1915, Frank G. Farnham *v.* United States, appeal from Court of Claims; brief for United States. 1916. cover-title, 18 p. il. ‡
- Harlee, William C.* In Court of Claims, William C. Harlee *v.* United States, no. 30304; defendants' brief and request for finding of fact. [1916.] p. 39-52, large 8° ‡
- Hartraft, William A.* No. 381, in Supreme Court, Oct. term, 1915, William A. Hartraft *v.* Alexander R. Mulloony, judge of Police Court of District of Columbia, in error to Court of Appeals of District of Columbia; brief on behalf of defendant in error. 1916. cover-title, ii+14 p. [Concerns jurisdiction of Police Court of District of Columbia in cases arising under fool and drugs act.] ‡
- Henmer, Louis.* No. 86, in Supreme Court, Oct. term, 1915, United States *v.* Louis Henmer et al., appeal from circuit court of appeals for 8th circuit; brief for United States. 1916. cover-title, ii+60 p. [Concerns homestead entries made by Indians.] ‡
- Heyward, A. H.* In Court of Claims, Andrew H. Heyward and Fannie Champion, administrators of A. H. Heyward, *v.* United States, no. 26520; defendant's objections to certain tentative findings of fact and suggestions as to amendments thereto. [1916.] p. 1-4. ‡
- Johnson, Theodore.* In Court of Claims, Theodore Johnson *v.* United States, no. 31609; defendants' brief. [1916.] p. 85-93, large 8° ‡
- Jones, Nathan L.* In Court of Claims, Nathan L. Jones *v.* United States, no. 31558; defendants' brief. [1916.] p. 101-123, large 8° ‡
- Journal and Tribune Company.* In Court of Claims, no. 32977, Journal & Tribune Company *v.* United States; demurrer to amended petition. [1916.] p. 27-29, large 8° ‡
- Judges.* List of United States judges, attorneys, and marshals; compiled by [Charles B. Sornborger]. Feb. 23, 1916. 25 p. *Paper, 5c. 11-35284/3
- Kennedy, Fayette.* No. 666, in Supreme Court, Oct. term, 1915, people of State of New York on relation of Walter S. Kennedy, as next friend of Fayette Kennedy [et al.], *v.* Frederick W. Becker, as sheriff of Erie County, N. Y., in error to Supreme Court of State of New York; motion to advance. 1916. cover-title, 3 p. [Concerns the right of Indians of New York State to hunt and fish on ceded land.] ‡
- Kinnett, Joel A.* In Court of Claims, Joel A. Kinnett *v.* United States, no. 31561; defendants' brief. [1916.] p. 85-93, large 8° ‡
- La May, L. F.* Nos. 30825-827, in Court of Claims, L. F. La May et al. *v.* Menominee tribe of Indians; L. E. Whiting et al. *v.* [same]; George Cota et al. *v.* [same]; defendant's brief. 1916. cover-title, p. 385-424, large 8° ‡
- Lehigh Valley Railroad.* In equity, no. 1521, in district court for eastern district of Pennsylvania, Lehigh Valley Railroad Company *v.* United States; answer of United States. 1916. cover-title, 5 p. ‡
- Same; motion of United States to dismiss petition. 1916. cover-title, 2 p. ‡
- Lombardo, Angeline.* No. 830, in Supreme Court, Oct. term, 1915, United States *v.* Angeline Lombardo, in error to district court for western district of Washington; motion by United States to advance. 1916. cover-title, 2 p. [Concerns violation of white slave traffic act.] ‡
- McLean Lumber Company.* In equity, no. 13, in district court, eastern district of Tennessee, southern division, McLean Lumber Company et al. *v.* United States; brief for United States. 1916. cover-title, 11 p. [Concerns freight rates on logs.] ‡
- Merrill-Ruckgaber Company.* No. 281, in Supreme Court, Oct. term, 1915, Merrill-Ruckgaber Company *v.* United States, appeal from Court of Claims; brief for United States. 1916. cover-title, 16 p. ‡

- Mickadiet, Julia L.* No. 449, in Supreme Court, Oct. term, 1915, Franklin K. Lane, Secretary of Interior, *v.* United States *ex rel.* Julia Lamere Mickadiet, née Tiebault, and Alma Lamere Tiebault, in error to Court of Appeals of District of Columbia; motion to advance. 1916. cover-title, 3 p. ‡
- National Cash Register Company.* In equity no. 6802, in district court, southern district of Ohio, western division, United States *v.* National Cash Register Company and others; final decree. 1916. cover-title, 10 p. [Concerns monopoly of interstate and foreign trade and commerce in cash registers.] ‡
- New South Farm and Home Company.* No. 808, in Supreme Court, Oct. term, 1915, United States *v.* New South Farm & Home Company *et al.* in error to district court for southern district of Florida; motion by United States to advance. 1916. cover-title, 2 p. [Concerns use of mails for purpose of promoting scheme to defraud.] ‡
- Newport News Shipbuilding and Dry Dock Company.* In Court of Claims, Newport News Shipbuilding and Dry Dock Company *v.* United States, no. 30372; defendants' counterclaim. [1916.] p. 1054-55, large 8° ‡
- Nice, Fred.* In Supreme Court, Oct. term, 1915, United States *v.* Fred Nice, in error to district court for district of South Dakota; brief for United States. 1916. cover-title, iv+60 p. [Concerns violation of act prohibiting sale of intoxicating liquor to Indians.] ‡
- Opium.* Sec. 3, act of Feb. 23, 1887, letter from district attorney of United States Court for China calling attention to clerical error in 2d paragraph of sec. 3 of act of Feb. 23, 1887 [relative to importations of opium] and submitting draft of amendment to correct said error. Feb. 11, 1916. 2 p. (H. doc. 672.) ‡
- Osage Indians.* River bed cases, supplemental memorandum for United States in Osage cases, equity nos. 75 and 839, in district court for western district of Oklahoma. 1916. cover-title, 54 p. [Concerns title of Osage Indians to bed of Arkansas River.] ‡
- Pulaski, M. H., Company.* Five per cent discount cases, nos. 496-509, in Supreme Court, Oct. term, 1915, United States *v.* M. H. Pulaski Co. *et al.*; same *v.* R. B. Henry Co. *et al.*; same *v.* James Elliott & Co. *et al.*; same *v.* J. Wile Sons & Co.; same *v.* Robert Muller & Co.; same *v.* Wood & Selick *et al.*; same *v.* E. La Montagne's Sons; same *v.* Albert Lorsch & Co. *et al.*; same *v.* Cullman Bros. *et al.*; same *v.* G. W. Faber, Inc.; same *v.* Louis Meyers & Sons; same *v.* William Openhym & Sons *et al.*; same *v.* Park & Tilford; same *v.* Selgas & Co., on writs of certiorari to Court of Customs Appeals; brief for United States in reply. 1916. cover-title, 19 p. [Concerns 5 per cent. rebate on merchandise imported into United States.] ‡
- Quaker Oats Company.* In equity, no. 66, in district court for northern district of Illinois, eastern division, United States *v.* Quaker Oats Company *et al.*; brief for United States. [1916.] cover-title, iii+100 p. [Concerns violation of antitrust law.] ‡
- Quiver, Dennis.* No. 682, in Supreme Court, Oct. term, 1915, United States *v.* Dennis Quiver, in error to district court for district of South Dakota; brief for United States. 1916. cover-title, iii+28 p. [Concerns prosecution for adultery committed by Indians upon Indian reservation.] ‡
- Scott, William L.* In Court of Claims, William L. Scott *v.* United States, no. 31562; defendants' brief. [1916.] p. 91-101, large 8° ‡
- Simmons, William J.* In Court of Claims, Indian depredations, J. W. Sullivan, administrator [of] William J. Simmons, *v.* United States and Apache Indians, no. 2586; defendants' brief. [1916.] p. 75-80, large 8° ‡
- Smith, Lamont M.* In Court of Claims, Lamont M. Smith *v.* United States, no. 32816; defendant's statement of case, requests for findings of fact, and brief. [1916.] p. 1-12, large 8° ‡
- Thatcher, Charles A.* No. 484, in Supreme Court, Oct. term, 1915, Charles A. Thatcher *v.* United States, John M. Killits, Charles A. Seiders, and George P. Kirby [members of prosecuting committee appointed by district court for northern district of Ohio, western division], appeal from and in error to circuit court of appeals for 6th circuit; motion by United States to dismiss or affirm, and brief in support. 1916. cover-title, 12 p. ‡

Union Manufacturing Company. No. 628. in Supreme Court, Oct. term, 1915, United States v. Union Manufacturing Company and J. T. Prince, in error to district court for southern district of Florida; brief for United States. 1916. cover-title, i+11 p. [Concerns the obtaining of reduced freight rates by misrepresentation.] ‡

LABOR DEPARTMENT

- Papers.* Disposal of useless papers, Department of Labor, list of useless papers in Department of Labor. Feb. 5, 1916. 2 p. (H. doc. 662.) ‡
- Reports.* Reports of Department of Labor, [fiscal year] 1915: Report of Secretary of Labor and reports of bureaus. 1916. 445 p. * Cloth, 45c.
15—3279/3
- Same. (H. doc. 28.)
- Travelling expenses.* Travel regulations, effective Oct. 15, 1915. 1915. 42 p. 16^o ‡ 16—26160

CHILDREN'S BUREAU

- Child labor.* Child labor legislation in United States; by Helen L. Sumner and Ella A. Merritt. 1915. 1131 p. 2 tab. (Industrial series 1; Bureau publication 10.) * Paper, 65c. 16—26153
- Same: Separate 25, Minnesota [laws]. 1915. 16 p. [From Industrial series 1, Bureau publication 10, p. 761-774.] †
- Same: Separate 26, Mississippi [laws]. 1915. 7 p. [From Industrial series 1, Bureau publication 10, p. 775-779.] †
- Same: Separate 27, Missouri [laws]. 1915. 16 p. [From Industrial series 1, Bureau publication 10, p. 781-794.] †
- Same: Separate 28, Montana [laws]. 1915. 13 p. [From Industrial series 1, Bureau publication 10, p. 795-805.] †
- Same: Separate 29, Nebraska [laws]. 1915. 15 p. [From Industrial series 1, Bureau publication 10, p. 807-819.] †
- Same: Separate 30, Nevada [laws]. 1915. 10 p. [From Industrial series 1, Bureau publication 10, p. 821-828.] †
- Same: Separate 31, New Hampshire [laws]. 1915. 11 p. [From Industrial series 1, Bureau publication 10, p. 829-837.] †
- Same: Separate 32, New Jersey [laws]. 1915. 22 p. [From Industrial series 1, Bureau publication 10, p. 839-858.] †
- Same: Separate 33, New Mexico [laws]. 1915. 5 p. [From Industrial series 1, Bureau publication 10, p. 859-861.] †
- Same: Separate 34, New York [laws]. 1915. 34 p. [From Industrial series 1, Bureau publication 10, p. 863-894.] †
- Same: Separate 35, North Carolina [laws]. 1915. 11 p. [From Industrial series 1, Bureau publication 10, p. 895-903.] †
- Same: Separate 36, North Dakota [laws]. 1915. 8 p. [From Industrial series 1, Bureau publication 10, p. 905-910.] †
- Same: Separate 37, Ohio [laws]. 1915. 19 p. [From Industrial series 1, Bureau publication 10, p. 911-927.] †
- Same: Separate 38, Oklahoma [laws]. 1915. 12 p. [From Industrial series 1, Bureau publication 10, p. 929-938.] †
- Same: Separate 39, Oregon [laws]. 1915. 17 p. [From Industrial series 1, Bureau publication 10, p. 939-953.] †
- Same: Separate 40, Pennsylvania [laws]. 1915. 28 p. [From Industrial series 1, Bureau publication 10, p. 955-980.] †
- Same: Separate 41, Philippine Islands [laws]. 1915. 4 p. [From Industrial series 1, Bureau publication 10, p. 981-982.] †
- Same: Separate 42, Porto Rico [laws]. 1915. 7 p. [From Industrial series 1, Bureau publication 10, p. 983-987.] †
- Same: Separate 43, Rhode Island [laws]. 1915. 12 p. [From Industrial series 1, Bureau publication 10, p. 989-998.] †

- Child labor*—Continued. Same: Separate 44, South Carolina [laws]. 1915. 10 p. [From Industrial series 1, Bureau publication 10, p. 999-1006.] †
- Same: Separate 45, South Dakota [laws]. 1915. 8 p. [From Industrial series 1, Bureau publication 10, p. 1007-12.] †
- Same: Separate 46, Tennessee [laws]. 1915. 11 p. [From Industrial series 1, Bureau publication 10, p. 1013-21.] †
- Same: Separate 47, Texas [laws]. 1915. 10 p. [From Industrial series 1, Bureau publication 10, p. 1023-30.] †
- Same: Separate 48, Utah [laws]. 1915. 10 p. [From Industrial series 1, Bureau publication 10, p. 1031-38.] †
- Same: Separate 49, Vermont [laws]. 1915. 8 p. [From Industrial series 1, Bureau publication 10, p. 1039-44.] †
- Same: Separate 50, Virginia [laws]. 1915. 11 p. [From Industrial series 1, Bureau publication 10, p. 1045-53.] †
- Same: Separate 51, Washington [laws]. 1915. 12 p. [From Industrial series 1, Bureau publication 10, p. 1055-64.] †
- Same: Separate 52, West Virginia [laws]. 1915. 8 p. [From Industrial series 1, Bureau publication 10, p. 1065-70.] †
- Same: Separate 53, Wisconsin [laws]. 1915. 27 p. [From Industrial series 1, Bureau publication 10, p. 1071-95.] †
- Same: Separate 54, Wyoming [laws]. 1915. 9 p. [From Industrial series 1, Bureau publication 10, p. 1097-1103.] †

IMMIGRATION BUREAU

- Immigration bulletin*, Jan. 1916. [1916.] [4] p. f° [Monthly.] †
- Immigration laws*, rules of Nov. 15, 1911. Edition of Feb. 12, 1916. 1916. 71 p. † 12-35065/3

LABOR STATISTICS BUREAU

- Accidents*. Books and periodicals on accident and disease prevention in industry in library of Bureau of Labor Statistics. [1916.] 23 p. † 16-26216
- Monthly review* of Bureau of Labor Statistics, v. 2, no. 2; Feb. 1916. 1916. iii+121 p. † 15-26485
- NOTE.—The Review is the medium through which the Bureau publishes the results of original investigations too brief for bulletin purposes, notices of labor legislation by the States or by Congress, and Federal court decisions affecting labor, which from their importance should be given attention before they could ordinarily appear in the bulletins devoted to these subjects.
- Prices*. Retail prices, 1907-June, 1915. Nov. 1915. [published] 1916. 413 p. (Bulletin 184; Retail prices and cost of living series 16.) * Paper, 40c.
- Same. (H. doc. 50.)
- Unemployed*. Regularity of employment in women's ready-to-wear garment industries. Oct. 1915. [published] 1916. 155 p. il. 2 pl. (Bulletin 183; Miscellaneous series 12.) [Prepared in cooperation with Industrial Relations Commission.] * Paper, 25c. L 16-11
- Same. (H. doc. 49.)

NATURALIZATION BUREAU

- Naturalization*. Syllabus of naturalization law, aid to public-school teachers in instruction of aliens in requirements of naturalization law. 1916. 10 p. † 16-26206

LIBRARY OF CONGRESS

COPYRIGHT OFFICE

NOTE.—Subscriptions for the Catalogue of copyright entries should be sent to the Superintendent of Documents, instead of to the Register of Copyrights as formerly.

- Copyright*. [Catalogue of copyright entries, new series, pt. 1, group 1, v. 12] no. 145-147; Feb. 1916. Feb. 2-9, 1916. p. 1257-94. [Issued 3 times a week.] * Paper, \$3.00 a yr. (4 pts.); pts. 1 and 3, each \$1.00 a yr.; pts. 2 and 4, each 50c a yr. 6-35347/8

NOTE.—Each number is issued in 4 parts: pt. 1, group 1, relates to books; pt. 1, group 2, to pamphlets, leaflets, contributions to newspapers or periodicals, etc., lec-

tures, sermons, addresses for oral delivery, dramatic compositions, maps; pt. 2, to periodicals; pt. 3, to musical compositions; pt. 4, to works of art, reproductions of a work of art, drawings or plastic works of scientific or technical character, photographs, prints and pictorial illustrations, motion pictures.

- Same [pt. 1, group 1, v. 13] no. 1-8; Feb. 1916. Feb. 10-28, 1916. p. 1-80. [Issued 3 times a week.]
- Same, pt. 1, group 2, v. 12, no. 12. 1916. vii+1103-1269 p. [Monthly.]
- Same, pt. 2, v. 10, no. 4 [with index and title-page to new series, pt. 2, v. 10, Jan.-Dec. 1915]. 1916. vii+275-409+[1] p. [Quarterly.]
- Same, pt. 3, v. 11, no. 1. 1916. iv+1-91+xxi p.
- Same, pt. 4, v. 10, no. 4 [with index and title-page to new series, pt. 4, v. 10, nos. 1-4]. 1916. vii+443-687+[1] p. [Quarterly.]

DOCUMENTS DIVISION

Government publications. Monthly list of State publications, Dec. 1915; v. 6, no. 12. 1916. p. 545-584. *Paper, 50c. a yr. 10—8924/2

NATIONAL HOME FOR DISABLED VOLUNTEER SOLDIERS

Appropriations. Deficiencies in appropriations, board of managers, National Home for Disabled Volunteer Soldiers, estimates of deficiencies in appropriations required by board of managers, fiscal years 1915 and 1916. Feb. 15, 1916. 6 p. (H. doc. 695.) ‡

NAVY DEPARTMENT

Appropriations. Change of estimate of appropriation for naval establishment, letter recommending that certain changes be made in estimates of appropriations required for naval establishment for fiscal year 1917 as they appear in House Naval Committee's draft of naval appropriation bill Feb. 2, 1916. Feb. 2, 1916. 2 p. (H. doc. 647.) ‡

— Deficiency appropriations, naval establishment, communication submitting urgent estimates of deficiencies in appropriations required by naval establishment, fiscal year 1916. Feb. 19, 1916. 4 p. (H. doc. 765.) ‡

Buildings. Repairs to Navy Building, letter transmitting draft of provision, and requesting that same be inserted in next deficiency appropriation bill, authorizing Secretary of Navy to expend \$2,500 from "Contingent and miscellaneous expenses, Hydrographic Office, 1916," for repairing building rented by Navy Department. Feb. 15, 1916. 2 p. (H. doc. 697.) ‡

Buttermilk Channel, letter recommending consideration of emergency appropriation for purpose of dredging Buttermilk Channel, leading to Brooklyn Navy Yard. Feb. 1, 1916. 1 p. (H. doc. 637.) ‡

Coal. Experimental tests of Matanuska coal for naval ships, report of experimental tests of Matanuska, Alaska, coal for use of ships of Navy. Dec. 17, 1915. 76 p. 25 pl. (S. doc. 26.) *Paper, 20c. 16—26179

Constitution, frigate. Condition of frigate Constitution, letter in response to resolution calling for all facts bearing upon present condition of frigate Constitution and amount of money estimated to be necessary to put that vessel in condition of good repair. Feb. 7, 1916. 3 p. (S. doc. 314.) ‡ 16—26207

Courts-martial. Court-martial order 31, 35, 43-47, 1915; Sept. 30-Dec. 27, 1915. [1916.] various paging, 16^o ‡

— Same 1 and 2, 1916; Jan. 11 and 26, 1916. [1916.] 2 p. and 1 p. 16^o ‡

Marine Corps. Estimation of appropriation for Marine Corps, communication submitting supplemental and additional estimate of appropriation required by Quartermaster's Department, Marine Corps, fiscal year 1917. Feb. 17, 1916. 2 p. (H. doc. 702.) ‡

Naval militia. Estimate of appropriation for naval militia, communication submitting supplemental and additional estimate of appropriation required by naval establishment during fiscal year 1917. Feb. 14, 1916. 2 p. (H. doc. 686.) ‡

Orders. General order 181-188 [5th series]; Dec. 31, 1915-Jan. 18, 1916. [1916.] 4 p. 4° ‡

Papers. Disposition of useless papers in Navy Department, lists of papers in Department that have no permanent value or historic interest. Feb. 11, 1916. 19 p. (H. doc. 675.) ‡

Reports. Annual reports of Navy Department, fiscal year 1915. 1916. iv+796 p. 3 tab. map. * Cloth, 60c. 14-11083/4

CONTENTS.—Report of Secretary of Navy.—Report of solicitor.—Report of judge advocate general.—Report of chief of Bureau of Yards and Docks.—Report of chief of Bureau of Navigation.—Report of chief of Bureau of Ordnance.—Report of chief of Bureau of Construction and Repair.—Report of chief of Bureau of Steam Engineering.—Report of paymaster general of Navy, chief of Bureau of Supplies and Accounts.—Report of surgeon general.—Report of major general commandant of Marine Corps.

— Same. (H. doc. 20.)

Steam Engineering Bureau. Estimate of appropriations, Bureau of Steam Engineering, communication submitting supplemental estimate of appropriations for salaries, Bureau of Steam Engineering, fiscal year 1917. Feb. 28, 1916. 3 p. (H. doc. 804.) ‡

Target practice. Battle target practice scores, reasons why data requested in House resolution 103 should not be made public. Feb. 1, 1916. 1 p. (H. doc. 636.) ‡

AMERICAN SAMOA

American Samoa, general report by governor [June 22, 1912, with list of books on Samoa]. [Reprint] 1916. 40 p. 1 pl. * Paper, 5c. 13-3553/5

MARINE CORPS

Marksmanship qualifications. Marksmanship qualifications 61, 1915; Feb. 2, 1916. [1916.] 2 p. ‡

— Same, 1-3, 1916; Feb. 7-11, 1916. [1916.] Each 1 p. or 2 p. ‡

Orders. Marine Corps orders 6 and 8, 1916; Jan. 19 and Feb. 18, 1916. [1916.] p. 111-145+1. 148, 35-36b. ‡

Uniforms. Changes 3 [for] Uniform regulations, Marine Corps [1912]; Jan. 29, 1916. [1916.] 1 p. oblong 48° †

NAVIGATION BUREAU

Air Service of Navy. Courses of instruction and required qualifications of personnel for Air Service of Navy. Jan. 26, 1916. 8 p. 12° † 16-26208

Leaves of absence granted officers of Navy subsequent to Oct. 1, 1915. [1916.] 23 p. [Monthly.] ‡ CA 8-489

Naval Auxiliary Service. Changes in Regulations for Naval Auxiliary Service, 1914, no. 16; Jan. 25, 1916. [1916.] 1 p. 12° ‡

Officers, Navy. Navy and Marine Corps list and directory, officers of Navy and Marine Corps, Feb. 1, 1916. 1916. 112 p. [Monthly.] * Paper, 10c. single copy. \$1.00 a yr. War 9-131/3

HYDROGRAPHIC OFFICE

NOTE.—The charts, sailing directions, etc., of the Hydrographic Office are sold by the office in Washington and also by agents at the principal American and foreign seaports and American lake ports. The price of the General catalogue of mariners' charts and books is 50c. Copies of the Hydrographic bulletins, reprints, and Notice to mariners are supplied free on application at the Hydrographic Office in Washington and at the branch offices in Boston, New York, Philadelphia, Baltimore, Norfolk, Savannah, New Orleans, Galveston, San Francisco, Portland (Oreg.), Seattle, Chicago, Cleveland, Buffalo, Sault Ste. Marie, and Duluth.

Hydrographic bulletin, weekly, no. 1379-82; Feb. 2-23, 1916. [1916.] Each 1 p. various sizes. †

Notice to mariners. Index to Notices to mariners, 1-52, 1915. 1916. 62 p. †

— Notice to mariners, 6-9, 1916; Feb. 5-26 [1916]. [1916.] [xi]+98-176
1. 2 maps. [Weekly.] † 7-20609/4

Tide calendar [for Norfolk and Newport News, Va.], Mar. 1916. [1916.] 1 p. 4" [Monthly.] †

West Indies. Addenda for 1915 to publication 128, [edition] of 1913. West Indies pilot, v. 1. 1916. p. 1-3+1. 4-16. †

Charts

Algeria, Mediterranean Sea, C. Ferrat to C. Bougaroni, from latest French and Spanish surveys [with insets]; chart 3928. Scale 1° lat.=6.3 in. Washington, Hydrographic Office, Nov. 1915. 25.8×38.7 in. † 40c.

Arzeu.
Dellys.
Mostaghanem.
Pisan Rocks.
Shershel, Port.
Tipaza, Port.

British Columbia, Edye Passage to Portland Inlet, from latest British, Canadian, and United States Government surveys; chart 2828. Scale naut. m.=0.8 in. Washington, Hydrographic Office, Dec. 1915. 42.6×25.9 in. † 50c.

Bungo Channel, Japan, coasts of Kiushu and Shikoku, from latest Japanese surveys; chart 3254. Scale naut. m.=0.5 in. Washington, Hydrographic Office, Dec. 1915. 25.7×32.4 in. † 30c.

Canton River, Chu Kiang or Canton River, China, south coast, Kapsing Mun to Boca Tigris, southern sheet, from surveys by Chinese Imperial Maritime Customs in 1906 and 1907 with additions from earlier surveys; chart 3196. Scale naut. m.=1.5 in. Washington, Hydrographic Office, Dec. 1915. 25.9×48.7 in. † 50c.

Changlu Harbor and approaches, Chusan Archipelago, China, east coast, from British survey in 1888; chart 3216. Scale naut. m.=1 in. Washington, Hydrographic Office, Feb. 1916. 19.6×26.4 in. † 20c.

Channel Islands and adjacent coast of France, from latest British and French surveys; chart 4325. Scale naut. m.=0.5 in. Washington, Hydrographic Office, Nov. 1915. 43.2×26.6 in. † 50c.

Chosen, Chosen (Korea), east coast, Fusan Harbor to Chukupen Bay, from Japanese surveys 1899-1905 [with insets]; chart 3241. Scale naut. m.=0.3 in. Washington, Hydrographic Office, Dec. 1915. 38.5×25.4 in. † 40c.

Chukupen Bay, from Japanese survey in 1905.
Chukusan Bay, from Japanese survey in 1905.

— Chosen (Korea), east coast, Suon Kutchi, [or] Cape Duroch, to Kokko Kutchii, [or] Linden Point, from latest Japanese surveys [with insets]; chart 3248. Scale 1° lat.=10.8 in. Washington, Hydrographic Office, Dec. 1915. 38.9×26.1 in. † 40c.

Chanjindon Anchorage [or] Chagu Chien Dogu, from Japanese survey in 1907.
Chonjin, [or] Seishin, or Chungchin Bay, from Japanese survey in 1906.

Iiho Anch., from Japanese survey in 1907.
Karumaho, from Japanese survey in 1907.
Odechin Bay, from Japanese survey in 1906.
Peijin Bay, from Japanese survey in 1907.
Toecho Kei [or] Vitiaz Bay, and approaches, from Japanese survey in 1908.

— Chosen (Korea), south coast, Fusan Harbor to Tonai Kai, [or] Port Hamilton, from Japanese surveys to 1913; chart 3240. Scale 1° lat.=17.6 in. Washington, Hydrographic Office, Dec. 1915. 25.9×39 in. † 40c.

— Chosen (Korea), southwest coast, Tonai Kai, [or] Port Hamilton, to Daikokuzan, [or] Mackau Group, from latest Japanese and British surveys; chart 3239. Scale 1° lat.=17.6 in. Washington, Hydrographic Office, Dec. 1915. 25.9×39 in. † 40c.

— Chosen (Korea), west coast, Daikokuzan (Mackau) Group to Kakureppi (Clifford) Islands, from latest Japanese and British surveys; with inset, Ochoito Anchorage (Palos Harbor), Conference Is., from sketch survey by U. S. S. Palos, 1887; chart 3238. Scale 1° lat.=17.9 in. Washington, Hydrographic Office, Dec. 1915. 38.4×25.5 in. † 40c.

Cuba. South coast of Cuba, Cape Cruz to Santa Cruz del Sur, including Gulf of Guacanayabo, from United States Government surveys 1902-13; chart 2613. Scale naut. m.=0.5 in. Washington, Hydrographic Office, Dec. 1915. 44.6×32 in. † 50c.

- Cuba*—Continued. South coast of Cuba, Santa Cruz del Sur to Jucaro, from United States Government surveys, 1902-15 [with insets]; chart 2614. Scale naut. m.=0.5 in. Washington, Hydrographic Office, Dec. 1915. 42.2×30.8 in. † 50c.
- Caballones Channel, Enlarged plan of.
 Pingue Channel, Enlarged plan of.
- Dixon Entrance*, British Columbia and Alaska, from latest British, Canadian, and United States Government surveys; chart 2825. Scale naut. m.=0.4 in. Washington, Hydrographic Office, Nov. 1915. 25.5×38.6 in. † 40c.
- Dunkerque Road*, France, north coast, from French surveys 1879-1910; chart 4340. Scale naut. m.=4.2 in. Washington, Hydrographic Office, Nov. 1915. 24×36.3 in. † 40c.
- England*, south coast, Lizard Hd. to Start Pt., from latest British surveys; chart 4449. Scale naut. m.=0.5 in. Washington, Hydrographic Office, Dec. 1915. 26.1×32.8 in. † 40c.
- France*, west coast, channels between Ile d'Ouessant (Ushant I.) and mainland, from latest French surveys; chart 4364. Scale naut. m.=1.5 in. Washington, Hydrographic Office, Nov. 1915. 25.3×38.5 in. † 40c.
- Keijo, Chosen*. Approaches to Keijo (Seoul), including Daisei (Sir James Hall) Group, Chosen (Korea), west coast, from latest Japanese and British surveys; chart 3237. Scale naut. m.=0.3 in. Washington, Hydrographic Office, Jan. 1916. 29.2×38.5 in. † 50c.
- Masan Po* (Masan Harbor) and approaches, Chosen (Korea), southeast coast, from British and Japanese surveys, 1882-1910; with inset, Chiscppo (Center) Harbor, from Japanese survey in 1898; chart 3247. Scale naut. m.=1.48 in. Washington, Hydrographic Office, Feb. 1916. 26.5×38.5 in. † 40c.
- Mediterranean*, Sardinia to Malta, including Sicily, from latest surveys; chart 3920. Scale 1° lat.=6.1 in. Washington, Hydrographic Office, Nov. 1915. 25.8×38.5 in. † 40c.
- Medway River*. River Medway, England, east coast, Sheerness Bar to Bishops Ness, from latest British surveys; with inset, Port Victoria Pier, from British survey in 1909; chart 4486. Scale naut. m.=5.8 in. Washington, Hydrographic Office, Jan. 1916. 26.8×46.6 in. † 50c.
- Yamoa Island*, China, east coast, from British surveys 1844-1907; chart 3201. Scale naut. m.=0.74 in. Washington, Hydrographic Office, Jan. 1916. 19.1×24.5 in. † 20c.
- Ostende Roads*, Belgium, from Belgian surveys 1867-1907; chart 4900. Scale naut. m.=3.55 in. Washington, Hydrographic Office, Nov. 1915. 19.6×26.5 in. † 20c.
- Panama Canal*. Approaches to Panama Canal, Canal Zone and Panama, from Isthmian Canal Commission and other United States Government surveys; chart 5002. Scale naut. m.=0.5 in. Washington, Hydrographic Office, Dec. 1915. 44.9×28.3 in. † 50c.
- Pechili, Gulf of*. Gulf of Pechili, China, east coast, Litsing Ho to Ninghai, showing Pei Ho to Peking, from latest information [with insets]; chart 3229. Scale 1° lat.=11.27 in. Washington, Hydrographic Office, Jan. 1916. 25.7×38.7 in. † 40c.
- Chi Ho entrance.
 Lwan (Laumu) Ho entrance.
 Pehtang Ho entrance.
 Tsing (Ching) Ho entrance.
- Pechili Strait*, China, east coast, from latest British and Japanese surveys; with inset, Tanglwan Anch. (Charybdis Hbr.), Pehchang Shan; chart 3228. Scale naut. m.=0.4 in. Washington, Hydrographic Office, Nov. 1915. 25.9×19.1 in. † 20c.
- Pilot charts*. Pilot chart of Indian Ocean, Apr. 1916; chart 2603. Scale 1° long.=0.2 in. Washington, Hydrographic Office, Feb. 16, 1916. 22.5×30.8 in. [Monthly. Certain portions of the data are furnished by the Weather Bureau.] † 10c.
- Pilot chart of north Atlantic Ocean, Feb. 1916; chart 1400. Scale 1° long.=0.27 in. Washington, Hydrographic Office, Jan. 28, 1916. 23.1×31.7 in. [Monthly. Certain portions of the data are furnished by the Weather Bureau.] † 10c.

NOTE.—Contains on reverse, Navigational books and charts published and sold by Hydrographic Office.

- Sajan Kaye.* Approaches to Sajan Kaye (Shoal Gulf), Chosen (Korea), west coast, from latest Japanese surveys; with inset, Entrance to Sajan Kaye; chart 3244. Scale naut. m.=1 in. Washington, Hydrographic Office, Jan. 1916. 39.6×26.5 in. † 40c.
- Shantung.* Province of Shantung, China, north coast, Litao Bay to Chu Tao (Eddy I.), including Weihaiwei Harbor, from British surveys 1898-1903; chart 3226. Scale naut. m.=1 in. Washington, Hydrographic Office, Feb. 1916. 26×39.1 in. † 40c.
- Province of Shantung, China, northeast coast, Cape Yatao to Taotsui Head, from latest German and British surveys; chart 3222. Scale naut. m.=0.46 in. Washington, Hydrographic Office, Feb. 1916. 32.4×25.6 in. † 30c.
- Province of Shantung, China, northeast coast, Taotsui Head to Shihtao Bay, from British surveys between 1899-1904; chart 3223. Scale naut. m.=1 in. Washington, Hydrographic Office, Jan. 1916. 25.6×43.9 in. † 50c.
- Solent, The.* The Solent, including Needles Channel, England, south coast, from British surveys 1879-1911; chart 4510. Scale naut. m.=2.7 in. Washington, Hydrographic Office, Jan. 1916. 26.4×39.4 in. † 40c.
- Spain and Portugal,* Cape St. Vincent to Strait of Gibraltar, from latest information; chart 4402. Scale 1° lat.=12 in. Washington, Hydrographic Office, Oct. 1915. 26×39.2 in. † 40c.
- Swatow, China.* Port Swatow, Han River entrance, China, east coast, from British surveys 1865-1907; chart 3202. Scale naut. m.=3.1 in. Washington, Hydrographic Office, Jan. 1916. 26.6×39.5 in. † 40c.
- Sydney Harbor, Australia,* east coast, Bradley Head to Dawes Point, from latest British surveys; chart 2428. Scale 1000 yds.=8.83 in. Washington, Hydrographic Office, Nov. 1915. 26.2×44.2 in. † 50c.
- Taidong Inlet.* Approaches to Taidong Inlet (Pingyang or Daido Inlet), and Yalu River (Oryoku Ko), Choppeki Point to Yalu River, Chosen (Korea), west coast, from latest Japanese surveys; chart 3236. Scale 1° lat.=19 in. Washington, Hydrographic Office, Dec. 1915. 38.5×25.5 in. † 40c.
- Southern approach to Taidong Inlet (Pingyang or Daido Inlet), Chosen (Korea), west coast, Choppeki Point to Cho Island, from latest Japanese surveys; chart 3243. Scale naut. m.=1.1 in. Washington, Hydrographic Office, Jan. 1916. 39.6×26.5 in. † 40c.
- Taidong Inlet (Pingyang or Daido Inlet), Chosen (Korea), west coast, from latest Japanese surveys; chart 3242. Scale naut. m.=1.1 in. Washington, Hydrographic Office, Jan. 1916. 26.6×47.9 in. † 50c.
- Tinghai* and approaches, Chusan Archipelago, China, east coast, from British survey in 1899; chart 3213. Scale naut. m.=4 in. Washington, Hydrographic Office, Feb. 1916. 19.6×26.5 in. † 20c.
- Tokyo, Gulf of.* Gulf of Tokyo, south coast of Honshu, Japan, Yokohama to Uraga, from latest Japanese surveys; chart 3253. Scale naut. m.=1.78 in. Washington, Hydrographic Office, Dec. 1915. 38.5×25.2 in. † 40c.
- Vera Cruz, Mexico.* Port of Vera Cruz, east coast of Mexico, from latest information; chart 2273. Scale 1000 yds.=5.91 in. Washington, Hydrographic Office, Dec. 1915. 26.1×26.2 in. † 30c.
- Weihaiwei* and approaches, China, north coast, from British survey in 1898; chart 3225. Scale naut. m.=2 in. Washington, Hydrographic Office, Jan. 1916. 32.4×26.6 in. † 40c.
- Woosung River.* Approaches to Woosung (Hwangpoo) River, Yangtze Kiang, China, east coast, from surveys by Chinese Imperial Maritime Customs in 1896 and 1915; chart 3220. Scale naut. m.=2 in. Washington, Hydrographic Office, Jan. 1916. 26.2×33.1 in. † 40c.
- Yellow Sea,* China, north coast, Terminal Head to Haiyung Tao, including Elliot and Blonde groups, from latest Russian, Japanese, and British surveys; chart 3232. Scale naut. m.=0.7 in. Washington, Hydrographic Office, Jan. 1916. 26.1×39 in. † 40c.

SUPPLIES AND ACCOUNTS BUREAU

Naval supplies. Notice of proposed purchases [of miscellaneous materials, etc.], no. 510-513; Feb. 4-25, 1916. [1916.] Each [2] p. 4° [Weekly.] †

Packings. Bulletin for information and guidance of commandants and heads of departments of navy yards and stations, commanding officers of ships, engineering, navigating, supply officers, etc., contract bulletin 7, calendar year 1916, packings; Jan. 21, 1916. [1916.] 10 p. 12° ‡

Pay Corps, Navy. Memoranda for information of officers of Pay Corps, commanding officers of ships, and commandants of stations 179; Feb. 1, 1916, [1916.] p. 3857-78, 12° [Monthly.] ‡

PAN AMERICAN UNION

NOTE.—The Pan American Union sells its own monthly bulletins, handbooks, etc., at prices usually ranging from 5c. to \$2.00. The price of the English edition of the bulletin is 25c. a single copy or \$2.00 a year, the Spanish edition \$1.50 a year, the Portuguese edition \$1.00 a year, and the French edition 75c. a year. Address the Director General of the Pan American Union.

Single copies of the English edition of the bulletin may be obtained from the Superintendent of Documents at 25c. each.

Bulletins. Boletim da União Pan-Americana, Janeiro, 1916, edição portuguesa; [v. 10, no. 1]. [National Capital Press, Inc., Washington, D. C., 1916.] iv+1-60 p. il. 1 pl. [Monthly.] 11-27014/2

— Boletín de la Unión Panamericana, Enero, 1916, sección española; [v. 42, no. 1]. [1916.] iv+1-180 p. il. 1 pl. [Monthly.] 12-12555/2

— Bulletin de l'Union Panaméricaine, Février, 1916, édition française; [v. 10, no. 2]. [National Capital Press, Inc., Washington, D. C., 1916.] iv+53-104 p. il. 1 pl. [Monthly.] 11-27013/2

— Bulletin of Pan American Union, Jan. 1916 [English section; v. 42, no. 1]. [1916.] iv+1-156 p. il. 1 por. [Monthly.] 8-30967/2

— Same. (H. doc. 39, pt. 7.)

POST OFFICE DEPARTMENT

Postal guide. United States official postal guide, 3d series, v. 9, no. 7 [v. 8, no. 8]; Feb. 1916. Albany, N. Y., J. B. Lyon Company, printers [1916]. cover-title, 39 p.+[2] l. [Monthly. Includes Inserts 190 and 191 to Postal laws and regulations of United States. Volume and number incorrectly given as v. 9, no. 7.] Cloth, \$3.50 a yr.; paper, \$3.00 a yr. 4-18254/3

NOTE.—No. 1, July, for each year, is what is usually known as the Postal guide, nos. 2-12 being additions and corrections. Sold by the printers, J. B. Lyon Company, Market Square, Albany.

Postal service. Daily bulletin of orders affecting postal service, v. 37, no. 10956-979; Feb. 1-29, 1916. [1916.] Each 1 p. f° [Daily except Sundays and holidays.] ‡ 6-5810/3

Reports. Annual reports, fiscal year 1915; Report of Postmaster General, [with] miscellaneous reports. 1916. iv+3-337 p. * Cloth, 35c. 8-10371/2

— Same. (H. doc. 358.)

— Report of 1st assistant Postmaster General, year ended June 30, 1915. [Reprint 1916.] p. 99-119. † 8-9652/2

NOTE.—Relates to post office service as regards personnel, organization, and management of post offices, and city delivery.

Supplies. Proposal and specifications for supplies for postal service, fiscal year 1917. 1916. cover-title, 84 p. il. f° †

FOREIGN MAILS DIVISION

Steamboats. Schedule of steamers appointed to convey mails to foreign countries during Mar. 1916. Feb. 16, 1916. 1 p. narrow f° [Monthly.] * Paper, 10c. single copy, \$1.00 a yr.

POSTAL SAVINGS SYSTEM

Postal savings. United States Postal Savings System, statement of Alexander M. Dockery, 3d assistant Postmaster General, before subcommittee of Joint Committee on Rural Credits relative to proposal to invest postal savings deposits in Federal farm-loan bonds, exhibits from Senate report 65, 64th Congress, 1st session, accompanying H. R. 562, to amend postal savings act for purpose of increasing amount that may be accepted from postal savings depositor. 1916. 51 p. † 16-26152

RAILWAY MAIL SERVICE

Maryland. Alphabetical scheme of Maryland for use of publishers in distribution of 2d-class mail, 1916. 1916. 18 p. ‡

North Carolina. Alphabetical scheme of North Carolina for use of publishers in distribution of 2d-class mail, 1916. 1916. 31 p. ‡

TOPOGRAPHY DIVISION

NOTE.—Since February, 1908, the Topography Division has been preparing rural-delivery maps of counties in which rural delivery is completely established. They are published in two forms, one giving simply the rural free delivery routes, starting from a single given post office, sold at 5 cents each; the other, the rural free delivery routes in an entire county, sold at 20 cents each. A uniform scale of 1 inch to 1 mile is used. Editions are not issued, but sun-print copies are produced in response to special calls addressed to the Third Assistant Postmaster General, Finance Division, Washington, D. C. These maps should not be confused with the post route maps for which see Monthly catalogue for January, 1916, page 361.

Rural mail delivery. List of rural-delivery county maps, Feb. 1, 1916. [1916.] 1 p. 4° [Monthly; none issued Jan. 1916.] †

PRESIDENT OF UNITED STATES

Aibonito, P. R. Executive order [amending Executive order of June 30, 1903, so as to transfer certain lands near Aibonito, P. R., from control of War Department for army barracks to control of Navy Department for use as naval radio station and for other naval purposes]. Feb. 21, 1916. 1 p. f° (No. 2322.) ‡

Alaska. Executive order, Alaska, railroad and townsite withdrawal no. 9 [reserving certain lands in Seward principal meridian, Alaska, for railroad and townsite purposes]. Feb. 16, 1916. 1 p. f° (No. 2319.) ‡

Bandelier national monument, N. Mex., proclamation. Feb. 11, 1916. 1 p. map, f° (No. 1322.) †

Capitol Heights, Md. Executive order [amending Executive order of Feb. 14, 1912, permitting employees in Executive civil service permanently residing in certain incorporated municipalities adjacent to District of Columbia to become candidates or hold municipal office therein, so as to include Capitol Heights, Md., among those named in order]. Feb. 23, 1916. 1 p. f° (No. 2325.) ‡

Charlotte, N. Y. Executive order [abolishing port of entry at Charlotte, N. Y., located in customs collection district S]. Jan. 28, 1916. 1 p. f° (No. 2303.) ‡

Dyer, Edward H. Executive order [authorizing appointment of Edward H. Dyer to position in Efficiency Division, Civil Service Commission]. Feb. 9, 1916. 1 p. f° (No. 2309.) ‡

Forest reserves. Executive order, Pike national forest, Colo. [further modifying boundaries of Pike national forest by excluding certain lands and restoring them to settlement in advance of entry]. Jan. 28, 1916. 1 p. f° (No. 2305.) ‡

— Ozark national forest, Ark., 4th proclamation. [Feb. 17, 1916.] 2 p. map, f° ([No. 1324.]) †

Harris, Joseph W. Executive order [authorizing reinstatement of Joseph W. Harris as 4th assistant examiner in Patent Office]. Feb. 10, 1916. 1 p. f° (No. 2310.) ‡

Honolulu, Hawaii. Executive order [transferring certain lands reserved from public domain in Honolulu, Hawaii, from control of Navy Department to control of War Department]. [Feb. 21, 1916.] 2 p. f° ([No. 2323.]) ‡

Hudson, Mrs. Annie E. Executive order [authorizing appointment of Mrs. Annie E. Hudson to position in classified service]. Feb. 11, 1916. 1 p. f° (No. 2314.) ‡

Indians. Executive order [providing that trust or other period of restriction against alienation contained in any patent issued to any Indian for homestead on public domain be extended for period of 1 year in all cases, except those named in order, where such trust or other restrictive period against alienation would expire during calendar year 1916]. Feb. 23, 1916. 1 p. f° (No. 2326.) ‡

- Industrial Relations Commission.* Executive order [further amending Executive order of Oct. 26, 1915, authorizing appointment of certain former employees of Industrial Relations Commission to positions in competitive classified service, by adding certain names]. Feb. 21, 1916. 1 p. f° (No. 2321.) ‡
- Inter-Departmental Board on Coastal Communications.* Executive order, Inter-Departmental Board on Coastal Communications [confirming appointment of board and defining duties]. Feb. 16, 1916. 1 p. f° (No. 2318.) ‡
- Military reservations.* Executive order [amending Executive orders dated Sept. 1, 1903, and Dec. 6, 1904, so as to include certain additional lands in Camp Eldridge military reservation, Los Banos, Luzon, P. I.]. [Feb. 14, 1916.] 3 p. f° ([No. 2316.]) ‡
- Neate, Margaret S.* Executive order [amending Executive order of Feb. 7, 1916, so as to authorize appointment of Margaret S. Neate as printer's assistant in Engraving and Printing Bureau or as skilled laborer in Government Printing Office]. Feb. 22, 1916. 1 p. f° (No. 2324.) ‡
- Executive order [authorizing appointment of Margaret S. Neate as printer's assistant in Engraving and Printing Bureau]. Feb. 7, 1916. 1 p. f° (No. 2306.) ‡
- Rappholt, Edward.* Executive order [authorizing reinstatement of Edward Rappholt to position of letter carrier in post office at New York City]. Feb. 23, 1916. 1 p. f° (No. 2327.) ‡
- Robards, Mrs. Ethel.* Executive order [authorizing appointment of Mrs. Ethel Robards to clerical position in Navy Department]. Feb. 10, 1916. 1 p. f° (No. 2311.) ‡
- Ryles, Monroe.* Executive order [authorizing appointment of Monroe Ryles as messenger in Federal Trade Commission]. Feb. 11, 1916. 1 p. f° (No. 2315.) ‡
- San Pedro, Cal.* Executive order [abolishing port of entry at San Pedro, Cal., in customs collection district 27, as San Pedro has been merged with city of Los Angeles]. Feb. 21, 1916. 1 p. f° (No. 2320.) ‡
- Shawnee Indians.* Executive order [extending for 10 years trust period on allotments made to certain Eastern Shawnee Indians in Oklahoma]. Feb. 15, 1916. 1 p. f° (No. 2317.) ‡
- Signor, Frederick H.* Executive order [authorizing promotion of Frederick H. Signor to subclerical position in office of Secretary of Commerce]. Feb. 8, 1916. 1 p. f° (No. 2308.) ‡
- Sturgeon Bay Reservation.* Executive order [withdrawing strip of land from Government reservation of Sturgeon Bay, Door County, Wis., and authorizing use of said land by town of Nasewanpee, Wis., for extension of public road]. Jan. 28, 1916. 1 p. f° (No. 2304.) ‡
- War Department.* Executive order [authorizing Hugh L. Scott, chief of staff, to perform duties of Secretary of War until existing vacancy in that office is filled by appointment and confirmation by Senate, or until existing vacancy in office of assistant Secretary of War is filled in similar manner]. Feb. 11, 1916. 1 p. f° (No. 2313.) ‡
- Washington State.* Executive order [amending Executive order dated Mar. 3, 1913, by detaching certain lands from customs collection district 30, Washington State, and placing same within limits of customs collection district 29, Oregon]. Feb. 7, 1916. 1 p. f° (No. 2307.) ‡
- Wrenn, Helen.* Executive order [directing that temporary appointment of Helen Wrenn as clerk in Foreign and Domestic Commerce Bureau may be made permanent]. Feb. 11, 1916. 1 p. f° (No. 2312.) ‡

SMITHSONIAN INSTITUTION

NOTE.—In its latest price-list the Smithsonian Institution publishes this notice: "Applicants for these publications are requested to state the grounds for their requests, as the Institution is able to supply papers only as an aid to the researches or studies in which applicants are especially interested. The papers included in this list are distributed *gratis*, except as otherwise indicated. Publications should be ordered by the *publication number*, and arranged in sequence. The serial publications of the Smithsonian Institution are as follows: 1, Smithsonian contributions to knowledge; 2, Smithsonian miscellaneous collections; 3, Smithsonian reports. No *sets* of these are for sale or distribution, as most of the volumes are out of print. The Contributions to knowledge and Miscellaneous collections are distributed without charge only to public libraries,

learned societies, institutions, and specialists in this country and abroad. The Smithsonian reports are regularly distributed by the Institution to libraries throughout the world, and only a limited number of the volumes remain to supply other demands. No general mailing-list of individuals is maintained. The reports can be purchased from the Superintendent of Documents, Government Printing Office, Washington, D. C. Remittances for publications not distributed gratuitously should be made payable to the 'Smithsonian Institution.' Applications from libraries should be accompanied by a statement of the number of volumes which they contain and the date of their establishment, and should have the endorsement of a Member of Congress."

The annual reports are the only Smithsonian publications that are regularly issued as public documents. All the others are paid for from the private funds of the Institution, but as they are usually regarded as public documents and have free transmission by mail they are listed in the Monthly catalogue.

Mammals. Descriptions of new genus and 8 new species and sub-species of African mammals; by N. Hollister. Washington, Smithsonian Institution, Feb. 10, 1916. [2]+8 p. (Publication 2406; Smithsonian miscellaneous collections, v. 66, no. 1.) † Paper, 5c. 16—26209

Reports. Annual report of board of regents of Smithsonian Institution, year ending June 30, 1915; [pt. 2] Report of National Museum, 1916. 215 p. * Cloth, 35c. 4—18264/2

— Same. (H. doc. 397.)

NATIONAL MUSEUM

NOTE.—The publications of the National Museum comprise an annual report and three scientific series, viz., Proceedings, Bulletins, and Contributions from national herbarium. The editions are distributed to established lists of libraries, scientific institutions, and specialists, any surplus copies being supplied on application. The volumes of Proceedings are made up of technical papers based on the Museum collections in biology, geology, and anthropology, and of each of these papers a small edition, in pamphlet form, is issued in advance of the volume, for prompt distribution to specialists. No sets of any of these series can now be furnished.

Phanerogams. Studies of tropical American phanerogams, 2; by Paul C. Standley. [Feb. 11] 1916. x+87-142 p. (Contributions from national herbarium, v. 18, pt. 3.) * Paper, 10c. Agr 14—299/3

Plant records of expedition to Lower California; by Edward A. Goldman. [Feb. 10] 1916. xiii+309-371 p. 30 pl. map. (Contributions from national herbarium, v. 16, pt. 14.) * Paper, 35c. Agr 16—356

Report on progress and condition of National Museum, year ending June 30, 1915, 1916. 215 p. ([Smithsonian Institution. Annual report, pt. 2.]) * Cloth, 35c. 6—6378/5

STATE DEPARTMENT

Chosen. Occupation of Korea, in response to resolution, report submitting certain correspondence had between official representatives of United States and representatives of Korea relative to occupation of Korea. Feb. 23, 1916. 21 p. (S. doc. 342.) ‡ 16—26210

[*Circulars*] 443-446; Jan. 26-Feb. 16, 1916. [1916.] Each 1 p. or 2 p. [Nos. 443-445 are General instruction circulars to consular officers, and no. 446 is a Special instruction circular to consular officers.] ‡

Diplomatic and consular service. Diplomatic list, Feb. 1916. [1916.] cover-title, 24 p. 24° [Monthly.] † 10—16292/2

— Salaries of secretaries, diplomatic corps, communication submitting amended estimate of appropriation under title "Salaries of secretaries in diplomatic service," fiscal year 1917. Feb. 25, 1916. 3 p. (H. doc. 793.) ‡

Great Britain. Arbitration of outstanding claims between United States and Great Britain. Feb. 25, 1916. 2 p. (H. doc. 794.) ‡

International Sanitary Conference of American Republics. 6th International Sanitary Conference, communication submitting estimate of reappropriation for expenses of 2 officers of Public Health Service to represent United States in 6th International Sanitary Conference of American States to be held at Montevideo, Uruguay, in Dec. 1914 [so as to make same available during fiscal year 1917, on account of postponement of conference at desire of Government of Uruguay]. Feb. 5, 1916. 3 p. (H. doc. 659.) ‡

Mexico. Affairs in Mexico, in response to resolution, certain information relative to affairs in Mexico [with accompanying papers]. Feb. 17, 1916. 55 p. (S. doc. 324.) * Paper, 5c. 16—26211

- Peace.* Agreement effected by exchange of notes between United States and France, extending time for appointment of commission under article 2 of treaty of Sept. 15, 1914 [looking to advancement of general cause of peace] signed Nov. 10, 1915. 1916. 4 p. (Treaty series 606 A.)
- Agreement effected by exchange of notes between United States and Portugal, extending time for appointment of commission under article 2 of treaty of Feb. 4, 1914 [looking to advancement of general cause of peace] signed Nov. 10, 1915. 1916. 4 p. (Treaty series 606 A.)
- Agreement effected by exchange of notes between United States and Spain, extending time for appointment of commission under article 1 of treaty of Sept. 15, 1914 [looking to advancement of general cause of peace] signed Nov. 16 [and] Dec. 20, 1915. 1916. 4 p. (Treaty series 606 A.)
- Treaty between United States and Chile, advancement of peace; signed Washington, July 24, 1914, proclaimed Jan. 22, 1916. 1916. 7 p. (Treaty series 621.) [English and Spanish.] 10-17212
- Treaty between United States and Ecuador, advancement of peace; signed Washington, Oct. 13, 1914, proclaimed Jan. 24, 1916. 1916. 7 p. (Treaty series 622.) [English and Spanish.] 10-27218

SUPREME COURT

- [*Journal*] Feb. 21-29, 1916; [slips] 69-90. [1916.] 1, 136-152. †
- Lombardo, Angeline.* Transcript of record, Oct. term 1915, no. 880, United States vs. Angeline Lombardo, in error to district court for western district of Washington. [1916.] cover-title, 1-20 p. ‡
- New South Farm and Home Company.* Transcript of record, Oct. term, 1915, no. 808, United States vs. New South Farm & Home Company et al., in error to district court for southern district of Florida. [1916.] cover-title, 1+52 p. ‡

TREASURY DEPARTMENT

- Architect, Supervising.* Landscape architect, Office Supervising Architect, estimates of additional appropriations for consideration in connection with sundry civil appropriation bill for fiscal year 1917. Feb. 15, 1916. 2 p. (H. doc. 708.) ‡
- Corporations.* Taxation of certificates of stock in corporations, letter submitting amendment to act of Oct. 22, 1914, relative to taxation of original issue of certificates of stock in corporations. Feb. 14, 1916. 1 p. (H. doc. 680.) ‡
- District of Columbia.* Regulation of manufacture and sale of alcoholic liquors in District of Columbia, letter inviting attention of Senate to bill, S. 1082 to prevent manufacture and sale of alcoholic liquors in District of Columbia, and fact that it does not contain any provision permitting Executive Departments of Government to receive, store in District of Columbia, or issue grain alcohol for medicinal purposes to Government stations, outside of District of Columbia. Feb. 9, calendar day Feb. 11, 1916. 2 p. (S. doc. 318.) ‡
- Finance.* Daily statement of Treasury compiled from latest proved reports from Treasury offices and depository banks, Feb. 1-29, 1916. [1916.] Each 3 p. f° [Daily except Sundays and holidays.] † 15-3303 5
- Financial statement* of United States Government, Jan. 31, 1916. [1916.] 1 p. narrow f° [Monthly.] †
- Grand Rapids, Mich.* Federal building at Grand Rapids, Mich., draft of legislation relating to extension of Federal building at Grand Rapids, Mich., in order to overcome crowded condition of post-office quarters. Feb. 15, 1916. 2 p. (H. doc. 693.) ‡
- Hagerstown, Md.* Federal building at Hagerstown, Md., recommendations regarding erection of Federal building at Hagerstown, Md., and suggesting legislation with reference thereto. Feb. 17, 1916. 2 p. (H. doc. 705.) ‡
- Martinsburg, W. Va.* Courthouse and post-office building at Martinsburg, W. Va., amendments to existing legislation providing for extension, remodeling, etc., of courthouse and post-office building at Martinsburg, W. Va. Feb. 17, 1916. 2 p. (H. doc. 704.) ‡

- Poughkeepsie, N. Y.* Post office building at Poughkeepsie, N. Y., draft of legislation relative to post office building at Poughkeepsie, N. Y. Feb. 15, 1916. 1 p. (H. doc. 694.) ‡
- Public buildings.* Amended estimate of appropriation for public buildings. Feb. 5, 1916. 2 p. (H. doc. 664.) ‡
- Estimate of appropriation for public buildings. Feb. 25, 1916. 2 p. (H. doc. 798.) ‡
- Estimates of appropriations, public buildings, additional estimate of appropriation for certain public buildings as enumerated in Book of estimates, 1917. Feb. 18, 1916. 37 p. (H. doc. 709.) ‡
- Mechanical equipment for public buildings, revised estimate, in connection with sundry civil appropriation bill, for appropriation "Mechanical equipment for public buildings," increasing amount from \$450,000 to \$543,365. Feb. 4, 1916. 2 p. (H. doc. 656.) ‡
- Repair and preservation of public buildings, estimates of appropriation for inclusion in sundry civil appropriation bill, items of appropriation for completion, remodeling, and repairing of certain public buildings. Feb. 18, 1916. 2 p. (H. doc. 707.) ‡
- Reports.* Annual report of Secretary of Treasury on state of finances, fiscal year 1915, with [appended tables and] appendices [reports of heads of bureaus]. 1916. xiii+768 p. il. 1 pl. 2 p. of pl. 1 tab. (Treas. Dept. doc. 2754.) * Cloth, 55c. 8—32556/2
- Same. (Treas. Dept. doc. 2754; H. doc. 359.)
- St. Louis, Mo.* Mail-conveyer system, St. Louis, Mo., draft of legislation to repeal certain provisions of act approved Mar. 3, 1915, making appropriation for sundry civil expenses of Government, fiscal year 1916, and statement relating thereto. Feb. 14, 1916. 1 p. (H. doc. 689.) ‡
- Treasury decisions.* Index to Treasury decisions under customs, internal revenue, and other laws, v. 29, July-Dec. 1915. 1916. 56 p. * Paper, 5c. single copy, included in price of Treasury decisions for subscribers.
- Treasury decisions under customs and other laws, v. 29; July-Dec. 1915. 1916. iii+869 p. il. [Department decisions numbered 35565-36034 including general appraisers' decisions 7748-7836, and abstracts 38007-39024.] * Cloth, \$1.50. 10—11513/2
- Treasury decisions under customs, internal-revenue, and other laws, including decisions of Board of General Appraisers and Court of Customs Appeals, v. 30, no. 5-8; Feb. 3-24, 1916. 1916. various paging. [Weekly. Department decisions numbered 36093-176, general appraisers' decisions 7847-61, abstracts 39156-272, and internal revenue decisions 2286-99.] * Paper, 5c. single copy, \$1.75 a yr. 10—30490/3
- Utica, N. Y.* Federal building at Utica, N. Y., proposed draft of legislation which will allow for demolishing of present post-office, customhouse, and courthouse building at Utica, N. Y., and erection on site and other land under authorization new building at present limit of cost. Feb. 25, 1916. 2 p. (H. doc. 797.) ‡

APPRAISERS

- Reappraisements of merchandise by general appraisers* [on Jan. 27-Feb. 19, 1916]; Feb. 4-25, 1916. [1916.] Each 5 p. 4° (Reappraisement circulars 2838-44.) [Weekly.] * Paper, 5c. single copy, 60c. a yr. 13—2916/4

ARCHITECT, SUPERVISING

- Charles City, Iowa.* Specification for construction of post office at Charles City, Iowa. 1916. cover-title, 58 p. f° †
- Cincinnati, Ohio.* Specification for new hoistways, hydraulic mail lifts, etc., customhouse and post office at Cincinnati, Ohio. 1916. cover-title, 12 p. f° †
- Concord, N. H.* Specification for lighting fixtures for post office at Concord, N. H. 1916. cover-title, 12 p. f° †
- Detroit, Mich.* Specification for furniture lighting, lighting fixtures, etc., in post office and courthouse at Detroit, Mich. 1916. cover-title, 13 p. f° †

- Kalispell, Mont.* Specification for construction of post office at Kalispell, Mont. 1916. cover-title, 58 p. f° †
- Martinsburg, W. Va.* Specification for alterations to post office and courthouse at Martinsburg, W. Va. 1916. cover-title, 14 p. f° †
- Minneapolis, Minn.* Specification for mechanical mail-handling devices, etc., in post office at Minneapolis, Minn. 1916. cover-title, 13 p. f° †
- New Haven, Conn.* Specification for interior finish, except mechanical equipment and elevators, and completion of approaches of post office at New Haven, Conn. 1916. cover-title, 60 p. f° †
- Specification for mechanical equipment, excepting elevators, lifts, and lighting fixtures, of post office at New Haven, Conn. 1916. cover-title, 61 p. f° †
- New Orleans, La.* Specification for mail-handling devices, etc., in post office and courthouse at New Orleans, La. 1916. cover-title, 13 p. f° †
- New York City.* Specification for conduit and wiring system and lighting fixtures in pure food and drug laboratories in appraiser's stores at New York, N. Y. 1916. cover-title, 13 p. f° †
- Oklahoma, Okla.* Specification for extension, remodeling, etc., of post office and courthouse at Oklahoma, Okla. 1916. cover-title, 79 p. f° †
- Omaha, Nebr.* Specification for elevator pump, etc., in courthouse, customhouse, and post office at Omaha, Nebr. 1916. cover-title, 9 p. f° †
- Philadelphia, Pa.* Specification for installation complete of new engine and generator in post office and courthouse at Philadelphia, Pa. 1916. cover-title, 13 p. f° †
- Public buildings.* General specifications for furniture. [fiscal year] 1917. for equipment of Federal buildings under control of Treasury Department, 1916. cover-title, 6 p. f° †
- Specification for lubricating oils, fiscal year 1917, for use in public buildings under control of Treasury Department, 1916. cover-title, 7 p. f° †
- Specifications and proposal for supplying public buildings under control of Treasury Department with mops, fiscal year 1917. [1916.] 1 p. f° †
- Specifications and proposal for supplying public buildings under control of Treasury Department with soap and scouring powders, fiscal year 1917. [1916.] 5 l. f° †
- Specifications for articles to be supplied under annual contract, [fiscal year] 1917, for equipment of Federal buildings under control of Treasury Department, 1916. cover-title, 10 p. f° †
- Specifications for supplying public buildings under control of Treasury Department with toilet paper, fiscal year 1917. 1916. cover-title, 6 p. f° †
- Wilmington, N. C.* Specification for construction, except mechanical equipment, of customhouse, appraisers' stores, and court house at Wilmington, N. C. 1916. cover-title, 44 p. f° †
- Specification for mechanical equipment, except elevator and lighting fixtures, of customhouse, appraisers' stores, and courthouse at Wilmington, N. C. 1916. cover-title, 38 p. f° †

COMPTROLLER OF CURRENCY

- Bulletin 1190-93;* Feb. 7-28, 1916. [1916.] Each 2 p. 4° [Weekly.] †
- National bank notes.* Monthly statement of national bank notes and Federal reserve bank notes outstanding, bonds on deposit, etc. [Feb. 1, 1916]. Feb. 1, 1916. 1 p. f° † 10-21266/3
- Reports.* Annual report of comptroller of currency [year ended Oct. 31, 1915]. 1916. v. 1, vi+242 p. il. 1 tab. (Treas. Dept. doc. 2766.) * Cloth, 30c. 9-34683/2
- Same. (Treas. Dept. doc. 2766; H. doc. 24.)

ENGRAVING AND PRINTING BUREAU

- Appropriations.* Estimate of appropriation, Bureau of Engraving and Printing, supplemental estimates of appropriation required by Treasury Department, fiscal year 1917. Feb. 7, 1916. 2 p. (H. doc. 665.) ‡

GENERAL SUPPLY COMMITTEE

- Government supplies.* Advertisement, instructions, and specifications and proposals [fiscal year 1917]: Form A. [1916.] 4 p. 4° †
- Index to Specifications and proposals [for supplies for Executive Departments and other Government establishments], fiscal year 1917. [1916.] 28 p. 4° †
- Specifications and proposals for supplies for Executive Departments and other Government establishments [fiscal year 1917]: class 1, Stationery and drafting supplies. [1916.] 79 p. 4° †
- Same: class 2, Hardware, metals, leather and saddlery. [1916.] 89 p. 4° †
- Same: class 3, Dry goods, men's clothing, boots and shoes, cloth bags, flags, wearing apparel, window shades, and cordage. [1915.] 37 p. 4° †
- Same: class 4, Drugs and medicines, and chemicals. [1915.] 32 p. 4° †
- Same: class 5, Laboratory apparatus, and hospital appliances and surgical instruments. [1915.] 40 p. 4° †
- Same: class 6, Electrical, engineering, and plumbing supplies. [1916.] 39 p. 4° †
- Same: class 7, Lumber, millwork, packing boxes and sawdust, and building materials. [1916.] 29 p. 4° †
- Same: class 8, Brushes, glass, lubricants, painter's supplies, and paints. [1916.] 21 p. 4° †
- Same: class 9, Furniture and floor coverings. [1916.] 59 p. 4° †
- Same: class 10, Groceries and provisions, meat and meat products, fish, and household supplies. [1915.] 25 p. 4° †
- Same: class 12, Photographic supplies, meteorological instruments, towers, etc., and meat-inspection supplies. [1916.] 26 p. 4° †
- Same: class 13, Engraving, printing, and lithographic supplies. [1916.] 3 p. 4° †
- Same: class 15, Incandescent electric lamps. [1916.] 4 p.+[9] folded l. 4° †
- Same: class 16, Incandescent gas-lamp supplies. [1916.] 3 p. 4° †
- Same: class 17, Motor trucks. [1916.] 12 p. 4° †
- Same: class 17 [Motor trucks] data sheet for electric trucks. [1915.] 4 p. large 8° †
- Same: class 17 [Motor trucks] data sheet for gasoline trucks. [1915.] 4 p. large 8° †
- Same: class 18, Computing machines, and typewriter equipment and repair parts. [1915.] 6 p. 4° †

GOVERNMENT ACTUARY

- Bonds of United States.* Market prices and investment values of outstanding securities [of United States, Jan. 1916]. Feb. 1, 1916. [2] p. 4° (Treasury Dept. Dept. circular 2.) [Monthly.] †

INTERNAL REVENUE COMMISSIONER

- Decisions.* Treasury decisions under internal-revenue laws, v. 17; Jan.—Dec. 1915. 1916. iii+294 p. [Contains internal revenue decisions 2113–2276 and all regulations and rulings during calendar year 1915 on cotton futures act of Aug. 18, 1914, emergency revenue act of Oct. 22, 1914, and Harrison anti-narcotic act of Dec. 17, 1914, with all regulations and rulings made during calendar year 1915 on income tax imposed by act of Oct. 3, 1913.] * Cloth, 60c. 10—11509/2
- Income tax.* Income tax act of Oct. 3, 1913, decision of Supreme Court [in case of Frank R. Brushaber v. Union Pacific Railroad Co.]. [1916.] 10 p. ([Treasury decision] 2290.) [From Treasury decisions, v. 30, no. 6.] †
- Income tax, exemption certificate provided for use of banks and bankers, either foreign or domestic, claiming exemption from income tax on dividends from stock of foreign corporations owned by nonresident aliens. [Reprint 1916.] 3 p. ([Treasury decision] 2030.) [From Treasury decisions, v. 27, no. 18.] †

Narcotic law, decision of [circuit court of appeals, 2d circuit, Tom Wilson v. United States]. [1916.] 3 p. ([Treasury decision] 2280.) [From Treasury decisions, v. 30, no. 4.] †

Tobacco, record cards, form 685. [1916.] 2 p. ([Treasury decision] 2284.) [From Treasury decisions, v. 30, no. 4.] †

LOANS AND CURRENCY DIVISION

Bonds of United States. Caveat list of United States registered bonds, Feb. 1, 1916. [1916.] 1 p. f° [Monthly.] †

Money. Circulation statement, Feb. 1, 1916. Feb. 2 [1916]. 1 p. oblong 8° [Monthly.] † 10—21267/3

PUBLIC HEALTH SERVICE

Appropriations. Public Health Service, supplemental estimate for increase of appropriation under "Expenses of Public Health Service" over amount originally estimated therefor on p. 821 of Book of estimates for 1917. Feb. 5, 1916. 3 p. (H. doc. 658.) ‡

Cosmetics as drugs, review of some of reported harmful effects of ordinary constituents of widely used cosmetics; by Martin I. Wilbert. [Reprint] 1916. 10 p. (Reprint 305.) [From Public health reports, v. 30, no. 42.] * Paper, 5c. 15—26751

Narcotic drugs, recent legislation designed to restrict their use; by M. I. Wilbert. 1916. 8 p. (Reprint 321.) [From Public health reports, v. 31, no. 3.] * Paper, 5c. 16—26169

Nevada. Public health administration in Nevada; by Carroll Fox. 1916. 25+viii p. il. (Reprint 317.) [Includes list of reprints from Public health reports for calendar year 1915, with index. From Public health reports, v. 30, no. 53.] * Paper, 5c. 16—26168

Physicians. Practicing physician, what he should know about registration of births and reporting of sickness; by John W. Trask. 1916. 15 p. il. (Reprint 319.) [From Public health reports, v. 31, no. 2.] * Paper, 5c. 16—26167

Public health reports, v. 31, no. 5-8; Feb. 4-25, 1916. 1916. [xxii]+221-511 p. il. [Weekly.] * Paper, 5c. single copy, \$2.00 a yr. G—25167/2

SPECIAL ARTICLES.—No. 5. Mental manifestations of pellagra; by W. F. Lorenz.—No. 6. Morbidity registration in United States, suggestions as to formation of provisional registration area for morbidity; by John S. Fulton and John S. Fulton, jr.—*Anopheles punctipennis* Say, its relation to transmission of malaria, report of experimental data relative to subtertian malarial fever; by M. Bruin Mitzmain.—No. 7. Sale and use of poisons; by Martin I. Wilbert.—Vitamines and nutritional diseases, stable form of vitamine, efficient in prevention and cure of certain nutritional deficiency diseases; by Atherton Seidell.—No. 8. Methyl alcohol, recent legislation to restrict its sale and use; by Martin I. Wilbert.—Community sickness survey, Rochester, N. Y., Sept. 1915; by Lee K. Frankel and Louis I. Dublin.

NOTE.—This publication is distributed gratuitously to State and municipal health officers, etc., by the Surgeon General of the Public Health Service, Treasury Department. Others desiring these reports may obtain them from the Superintendent of Documents at the price stated above.

Pyorrhoea alveolaris, preliminary report on treatment with ipecac and emetin hydrochloride; by John S. Ruoff. 1916. 8 p. (Reprint 320.) [From Public health reports, v. 31, no. 3.] * Paper, 5c. 16—26168

Sanitation. Supplemental estimate of appropriation, Public Health Service, supplemental estimate of appropriation required by Public Health Service, fiscal year 1917 [for special studies of, and demonstration work in, rural sanitation]. Feb. 9, 1916. 2 p. (H. doc. 666.) †

HYGIENIC LABORATORY

Drugs. Digest of comments on Pharmacopœia of United States of America [8th decennial revision], and National formulary [3d edition], calendar year 1914; by Martin I. Wilbert. Feb. 1916. 516 p. (Bulletin 105.) * Paper, 50c.

— Same. (H. doc. 622.)

16—26229

TREASURER OF UNITED STATES

- Paper money.* Monthly statement, paper currency of each denomination outstanding Jan. 31, 1916. Feb. 1 [1916]. 1 p. oblong 24° †
- Treasury warrants.* Regulations concerning issue of duplicate Treasury warrants, treasurer's checks, and interest checks. Feb. 7, 1916. 2 p. 4° (Treasury Dept. Dept. circular 54.) †

WAR DEPARTMENT

- American National Red Cross.* To amend sec. 6 of act to incorporate American National Red Cross, draft of bill to amend sec. 6 of act to incorporate American National Red Cross, approved Jan. 5, 1905 [so as to permit annual report to cover fiscal instead of calendar year]. Feb. 11, 1916. 1 p. (H. doc. 674.) ‡
- Appropriations.* Estimates of appropriations, Panama Canal, amendment to estimates of appropriations, 1917, as found on p. 335 of Book of estimates. Feb. 25, 1916. 1 p. (H. doc. 796.) ‡
- Aqueduct Bridge.* Condition of Aqueduct Bridge, Washington, D. C., letter transmitting report of Engineer Department on condition of Aqueduct Bridge, Washington, D. C. Jan. 11, 1916. 3 p. 11 pl. (H. doc. 539.) * Paper, 10c.
- Army posts,* in response to resolution, detailed information with reference to army posts in United States as partial compliance with resolution. Jan. 28, 1916. 16 p. (S. doc. 261.) * Paper, 5c. 16—26150
- Canal Zone, Isthmus of Panama.* Death on high seas and other navigable waters, amendment to H. R. 9919, for maintenance of action for death on high seas and other navigable waters, so that its provisions will not extend to navigable waters of Panama Canal Zone. Feb. 28, 1916. 2 p. (H. doc. 806.) ‡
- Confederate graves,* report of commissioner for marking Confederate graves, with recommendation for further continuance of said act, and reasons therefor. Feb. 25, 1916. 6 p. (H. doc. 795.) ‡ 16—26214
- Panama Canal.* Estimate of appropriations for Panama Canal, communication submitting supplemental estimates of appropriations for service of Panama Canal, fiscal year 1917 [for certain equipment and repairs to colliers Ulysses and Achilles]. Feb. 15, 1916. 5 p. (H. doc. 700.) ‡
- Shipping commissioner* in Panama Canal Zone, draft of legislation to more clearly and definitely define duties of shipping commissioner in Panama Canal Zone. Feb. 11, 1916. 3 p. (H. doc. 673.) ‡
- Signal Office.* Amendment to appropriation for Signal Service of Army. Feb. 11, 1916. 2 p. (H. doc. 677.) ‡
- Soldiers.* Modern soldier can not be made in a day, Army is learned profession, with intricate, clearly defined, and difficult specialties, and men must be carefully and thoroughly trained; by Henry Breckinridge. 1915. 15 p. [From New York times, Dec. 5, 1915.] * Paper, 5c. 16—26144

ADJUTANT GENERAL'S DEPARTMENT

- Army.* Army list and directory, Feb. 20, 1916. 1916. 135 p. large 8° [Monthly.] * Paper, 15c. single copy, \$1.50 a yr. 9—35106/3
- Stations of Army [Jan. 31, 1916]. [1916.] [2] p. oblong large 8° ‡
- Cavaby.* Cavalry unit accountability equipment manual. June 20, 1913, revised Feb. 1, 1916. 1916. 32 p. * Paper, 5c. War 16—36

SOUTHERN DEPARTMENT

NOTE.—Created Feb. 15, 1913, in accordance with War Department General orders 9, dated Feb. 6, 1913. Includes Texas, except coast artillery subdistrict of Galveston, Louisiana, except coast artillery subdistrict of New Orleans, Arkansas, except post of Fort Logan H. Roots, Oklahoma, New Mexico, and Arizona.

Roster of troops serving in Southern Department. Headquarters, Fort Sam Houston, Tex., Jan. 15, 1916. cover-title, 62 p. † Headquarters, Southern Department, Fort Sam Houston, Tex.

CANAL ZONE, ISTHMUS OF PANAMA

Canal record, v. 9, no. 24-27; Feb. 2-23, 1916. Balboa Heights, Canal Zone [1916]. p. 201-236, il. 4° [Weekly.] 7-35328/3

NOTE.—The Canal record is furnished free to United States Government departments, representatives of foreign governments, public libraries, and employees of the Panama Canal and the Panama Railroad Company whose names are on the gold roll. Others desiring this publication may obtain it at the subscription price of \$1.00 per year. Remittances for subscriptions may be forwarded to The Panama Canal, Washington, D. C., or to The Canal Record, Balboa Heights, Canal Zone, Isthmus of Panama.

GOVERNOR

Civilian employes of Panama Canal, letter from governor of Panama Canal, with petition from civilian employes of Panama Canal and Panama Railroad Co., requesting recognition of their services in connection with construction of canal. Feb. 11, 1916. 6 p. (H. doc. 676.) ‡ 16-26215

HEALTH DEPARTMENT

Report of Department of Health of Panama Canal, Dec. 1915. 1916. 49 p. 12° [Monthly.] ‡

PURCHASING DEPARTMENT

Supplies. Circular [proposals for supplies] 1012, 1013, 1015, 1017, and 1019; Feb. 2-25, 1916. [1916.] various paging. 1° ‡
 — Proposals [for supplies 1012, 1013, 1015, 1017, and 1019, to accompany Circular proposals for supplies 1012, 1013, 1015, 1017, and 1019]. [1916.] Each 1 p. 24° ‡

ENGINEER DEPARTMENT

- Adams Creek, N. J.*, report on preliminary examination of Adams Creek, N. J. Jan. 10, 1916. 5 p. (H. doc. 534.) ‡
Belle River, Mich., report on preliminary examination of Belle River, Mich. Feb. 1, 1916. 7 p. (H. doc. 642.) ‡
Black River, Mich. Mouth of Black River, Mich., report on reexamination of mouth of Black River, Mich. Dec. 17, 1915. 6 p. map. (H. doc. 436.) ‡
Bolinas, Cal. Channel to Bolinas, Cal., report on preliminary examination of channel from Bolinas, Cal., to the sea. Jan. 10, 1916. 6 p. (H. doc. 537.) ‡
Claims. List of claims against United States adjusted and settled by chief of engineers. Feb. 14, 1916. 20 p. (H. doc. 691.) ‡
Columbia River at Kennewick, Wash., report on preliminary examination of Columbia River at Kennewick, Wash. Jan. 19, 1916. 5 p. (H. doc. 603.) ‡
Crescent City Harbor, Cal., reports on preliminary examination and survey of Crescent City Harbor and vicinity, Cal., with view to securing suitable harbor. Dec. 17, 1915, [published] 1916. 74 p. map. (H. doc. 434.) ‡
Delaware River, N. Y., N. J., and Pa., at or near mouth of Neversink River, report on reexamination of Delaware River, N. Y., N. J., and Pa., at or near mouth of Neversink River. Jan. 19, 1916. 6 p. (H. doc. 600.) ‡
Dominguez Creek Channel, Los Angeles Harbor, Cal., report on preliminary examination of Dominguez Creek Channel, Los Angeles Harbor, Cal. Feb. 4, 1916. 7 p. (H. doc. 652.) ‡
Estero River, Fla., report on preliminary examination of Estero River, Fla. Jan. 10, 1916. 12 p. map. (H. doc. 529.) ‡
Green Bay Harbor, Wis., reports on preliminary examination and survey of harbor at Green Bay, Wis., with view to securing channel depth of 21 feet. Jan. 27, 1916. 18 p. map. (H. doc. 626.) ‡
Hatchee River, Tenn., report on preliminary examination of Hatchee River, Tenn. Jan. 27, 1916. 12 p. map. (H. doc. 628.) ‡
Hendricks Harbor, Me., report on preliminary examination of Hendricks Harbor, Me. Jan. 17, 1916. 6 p. map. (H. doc. 590.) ‡

- Hudson River* at Troy, N. Y., removal of Adams Island, report on preliminary examination of Hudson River at Troy, N. Y., with view to removal of Adams Island. Jan. 15, 1916. 6 p. (H. doc. 581.) ‡
- Isle au Haut Harbor, Me.*, report on preliminary examination of Isle au Haut Harbor, Me. Dec. 17, 1915. 7 p. map. (H. doc. 487.) ‡
- Jamaica Bay, N. Y.*, report on reexamination of Jamaica Bay, N. Y. Jan. 12, 1916. 16 p. map. (H. doc. 554.) ‡
- Knapp Narrows, Md.*, report on preliminary examination of Knapp Narrows, Md., with view to securing deeper channel between Tilgman Island and the mainland. Jan. 19, 1916. 5 p. map. (H. doc. 599.) ‡
- Labatre, Bayou, Ala.* Bayou La Batre, Ala., report on preliminary examination of Bayou La Batre, Ala., with view to securing channel connecting Bayou La Batre and Pass aux Herons of suitable depth and width. Jan. 10, 1916. 7 p. (H. doc. 533.) ‡
- L'Anguille and St. Francis rivers, Ark.*, report on preliminary examination of L'Anguille River, Ark., with view to ascertaining whether locks and dams should be built to afford slack-water navigation to Madison on St. Francis River. Dec. 7, 1915. 5 p. (H. doc. 54.) ‡
- Leaf River, Miss.* Leaf and Pascagoula rivers, Miss., reports on preliminary examination and survey of Leaf and Pascagoula rivers, from mouth of Bowie Creek to junction of Pascagoula and Dog rivers. Dec. 16, 1915. 41 p. map. (H. doc. 416.) ‡
- Little River and tributaries, bayous Castor and Dugdemona, La.*, report on preliminary examination of Little River and tributaries, bayous Castor and Dugdemona, from mouth of Little River to Winnfield, La., on Bayou Dugdemona, and to Olla, La., on Bayou Castor. Dec. 7, 1915. 6 p. map. (H. doc. 55.) ‡
- Long Beach Harbor, Cal.*, reports on preliminary examination and survey of Long Beach Harbor, Cal., with view to extension of jetties at harbor entrance to 30-foot contour in San Pedro Bay and to providing and maintaining channel 30 feet in depth and of suitable width, and with further view of connecting Long Beach Harbor with Los Angeles Harbor by channel 600 feet in width and 30 feet in depth, consideration being given to question of cooperation on part of local interests. Jan. 4, 1916. 16 p. map. (H. doc. 460.) ‡
- Lookout, Point, Mich.* Point Lookout, Mich., report on preliminary examination of Point Lookout, Mich., with view to building suitable breakwater. Jan. 10, 1916. 8 p. (H. doc. 528.) ‡
- Manchester Harbor, Mass.*, report on preliminary examination of Manchester Harbor, Mass., with view to straightening channel by removal of Bow Bell Ledge. Feb. 1, 1916. 8 p. map. (H. doc. 641.) ‡
- Monhegan Island, Me.* Monhegan Harbor, Me., report on preliminary examination of Monhegan Harbor, Me. Jan. 10, 1916. 6 p. map. (H. doc. 536.) ‡
- Monroe Harbor, Mich.*, report on reexamination of Monroe Harbor, Mich. Dec. 14, 1915. 6 p. map. (H. doc. 391.) ‡
- Mystic River, Conn.*, report on preliminary examination of Mystic River, Conn. Dec. 7, 1915. 7 p. map. (H. doc. 56.) ‡
- New Bedford, Mass.* Maintenance and improvement of existing river and harbor works, New Bedford Harbor, Mass., advertisement, proposals for rock removal and dredging. [1916.] 10 p. f° †
- New York Harbor, N. Y.*, removal of Craven Shoal, reports on preliminary examination and survey of New York Harbor, N. Y., with view to removal of Craven Shoal. Jan. 12, 1916. 7 p. map. (H. doc. 557.) ‡
- North Portland, Oreg.* Oregon Slough, Oreg., report on reexamination of Oregon Slough, Oreg. Jan. 15, 1916. 5 p. (H. doc. 580.) ‡
- Orders.* General orders 2 and 3 [1916]; Feb. 5 and 23, 1916. [1916.] 8 p. and 1 p. 12° ‡
- General orders and Circulars, 1915 [title-page and index]. 1916. 4 p. 12° (War Dept. doc. 503.) ‡
- Pagan River and Jones Creek, Va.*, reports on preliminary examination and plan and estimate of cost of improvement of Pagan River and Jones Creek, Va. Jan. 17, 1916. 10 p. 3 maps. (H. doc. 591.) ‡

- Pentwater Harbor, Mich.*, report on preliminary examination of Pentwater Harbor, Mich., from mouth of channel to Pentwater Lake. Dec. 17, 1915. 12 p. map. (H. doc. 429.) ‡
- Piscataway Creek, Md.*, report on preliminary examination of Piscataway Creek, Prince Georges County, Md., and entrance thereto. Jan. 19, 1916. 6 p. map. (H. doc. 602.) ‡
- Plaquemine, Bayou, La.* Bayou Plaquemine Brulé, La., report on preliminary examination of Bayou Plaquemine Brulé, La., with view to extension of improvement. Dec. 16, 1915. 7 p. map. (H. doc. 418.) ‡
- Portage Lake, Mich.* Harbor of refuge at Portage Lake, Mich., report on re-examination of harbor of refuge at Portage Lake, Manistee County, Mich. Jan. 17, 1916. 7 p. map. (H. doc. 588.) ‡
- Pultneyville Harbor, N. Y.*, report on reexamination of Pultneyville Harbor, N. Y. Dec. 13, 1915. 5 p. map. (H. doc. 375.) ‡
- St. Francis River.* St. Francis and L'Anguille rivers, and Blackfish Bayou, Ark., report on reexamination of St. Francis and L'Anguille rivers and Blackfish Bayou, Ark. Dec. 7, 1915. 10 p. map. (H. doc. 60.) ‡
- St. Francis River from Madison to St. Francis, Ark., report on preliminary examination of St. Francis River from Madison, St. Francis County, to St. Francis, in Clay County, Ark. Dec. 7, 1915. 11 p. map. (H. doc. 58.) ‡
- Saugatuck Harbor and Kalamazoo River, Mich.*, report on preliminary examination of Saugatuck Harbor and Kalamazoo River, Mich., with view to securing increased depth to Douglas. Jan. 19, 1916. 9 p. map. (H. doc. 608.) ‡
- Savannah River at Augusta, Ga.*, reports on preliminary examination and survey of Savannah River at Augusta, Ga., between upper lines of city limits of Augusta and mouth of Butlers Creek, for purpose of ascertaining effect upon navigation of river of flood-protection work now being constructed and maintained by local authorities, and to further ascertain probable cost and value of extension of such work over such territory. Jan. 25, 1916. 29 p. map. (H. doc. 615.) ‡
- Shallotte River, N. C.*, up to Shallotte, report on preliminary examination of Shallotte River, N. C., with view to extension of improvement to Shallotte. Jan. 13, 1916. 12 p. map. (H. doc. 560.) ‡
- South Fork of Edisto River* up to Springfield, S. C., reports on preliminary examination and plan and estimate of cost of improvement of South Fork of Edisto River, S. C., to point opposite Springfield. Jan. 13, 1916. 18 p. map. (H. doc. 559.) ‡
- White River* at Devall Bluff, Ark., report on reexamination of White River at Devall Bluff, Ark. Jan. 15, 1916. 9 p. map. (H. doc. 579.) ‡
- Wickford Harbor, R. I.*, report on preliminary examination of Wickford Harbor, R. I. Jan. 17, 1916. 5 p. map. (H. doc. 589.) ‡
- Willapa Harbor and bar, Wash.*, report on preliminary examination of Willapa Harbor, and bar entrance thereto, Wash. Jan. 12, 1916. 6 p. map. (H. doc. 555.) ‡
- Yantic River, Conn.* East branch of Yantic River, Conn., report on preliminary examination of east branch of Yantic River, Conn., from its junction with Thames River to some point about 2,500 feet northerly to provide channel of 14 feet in depth, to include this part of Yantic River in Thames River project, and to provide for closing of west branch of Yantic River. Jan. 27, 1916. 8 p. map. (H. doc. 629.) ‡

MILITIA AFFAIRS DIVISION

- Circular 2* [1916]; Jan. 15, 1916. [1916.] 4 p. 12° ‡
- Drill.* Extracts from proposed drill regulations for field artillery. 1916. 80 p. il. 12° ‡

NATIONAL BOARD FOR PROMOTION OF RIFLE PRACTICE

- Shooting news*, monthly bulletin of National Board for Promotion of Rifle Practice in United States, Jan. 1916; [v. 2, no. 1]. [Washington, War Department, 1916.] cover-title, 24 p. il. † National Rifle Association of America, Woodward Building, Washington, D. C., paper, 10c.

ORDNANCE AND FORTIFICATION BOARD

Reports. 25th report of Board of Ordnance and Fortification, [fiscal year] 1915.
1915. 11 p. (H. doc. 26.) † 8—9361/3

ORDNANCE DEPARTMENT

Orders. General orders, 1915 [title-page and index]. 1916. [2] 1. 12° †
CA 11—21/2

— Same 1 [1916]; Jan. 28, 1916. [1916.] 3 1. 12° †

Report of chief of ordnance, [fiscal year] 1915. [Reprint] 1916. [1]+677-
725 p. † 8—8478/2

PORTO RICO

Legislative Assembly. Acts and resolutions of 8th Legislative Assembly of
Porto Rico, 1st session, Jan. 11—Mar. 11, 1915. 1916. 86 p. * Paper, 10c.
5—9688

— Same, with title, Acts and resolutions of 8th Legislative Assembly of
Porto Rico, acts and resolutions enacted during 1st session, Jan. 11—Mar. 11,
1915. Dec. 13, 1915, [published] 1916. 86 p. (S. doc. 20.)

QUARTERMASTER GENERAL OF ARMY

Army supplies. Schedule 2—5, fiscal year 1917; Feb. 5, 1916. [1916.] various
paging. 1° [Consist of schedules, circulars to bidders and proposals for mis-
cellaneous supplies for Quartermaster Corps.] †

Bliss, Fort. Estimate of appropriation, shooting galleries and ranges, supple-
mental estimate of appropriation required for fiscal year 1917 [for acquisition
of private holdings embraced in Fort Bliss target range, etc.]. Feb. 18, 1916.
3 p. (H. doc. 692.) [Corrected print. Feb. 15, 1916, referred to Committee
on Appropriations and ordered to be printed; Feb. 18, 1916, Committee on
Appropriations discharged and referred to Committee on Military Affairs
and ordered to be printed.] †

Canal Zone, Isthmus of Panama. Estimate of appropriation, transportation of
Army, railroad equipment, Canal Zone, supplemental estimate of appropriation
required by War Department, fiscal year 1917, under transportation of Army
and its supplies, etc., in Canal Zone. Feb. 17, 1916. 2 p. (H. doc. 703.) †

Confederate mound, Oakwood Cemetery, Chicago, Ill., supplemental estimate of
appropriation required by War Department, fiscal year 1917. Feb. 15, 1916.
2 p. (H. doc. 701.) †

Coronado Heights, Cal. Purchase of land at Coronado Heights, Cal., supple-
mental estimate of appropriation for purchase of land at Coronado Heights,
Cal., for aviation school purposes. Feb. 15, 1916. 2 p. (H. doc. 690.) †

Employees. Pay of clerks, office of Quartermaster General, War Department,
supplemental estimate of appropriation required by War Department, fiscal
year 1917. Feb. 10, 1916. 2 p. (H. doc. 669.) †

Horses. Specifications for horses and mules [for military service]. 1916.
8 p. 12° †

Officers. Roster showing stations and duties of officers of Quartermaster
Corps of Army, Feb. 1, 1916. [1916.] 9 p. [Monthly.] † 7—31790

Stoppage circular, Feb. 15, 1916. [1916.] 1 p. [Monthly.] †

SIGNAL OFFICE

Orders 2 [1916]; Feb. 16, 1916. [1916.] 2 p. 12° †

Report of chief signal officer, [fiscal year] 1915. 1915 [reprint]. [1]+737-
782 p. † 5—14255/3

STAFF CORPS, GENERAL

Army. Changes 4 [for] Field service regulations [corrected to July 1, 1914];
Feb. 4, 1916. [1916.] 5 1. il. 24° †

Army Transport Service. Changes 6 [for] Army Transport Service regulations [1914]; Jan. 31, 1916. [1916.] 1 p. 24° [Regulations issued by Quartermaster General of Army.] †

Arsenals. Modification of one of proposed appropriations in army bill, memorandum of chief of staff relative to modification of proposed appropriation contained in army bill as found on p. 377, Book of estimates, fiscal year 1917 [making funds appropriated applicable to payment of membership dues of arsenals in scientific and technical societies and associations]. Feb. 26, 1916. 2 p. (H. doc. 801.) ‡

Cavalry. Changes 2 [for] Cavalry service regulations [experimental, 1914]; Feb. 4, 1916. [1916.] 4 l. il. 24° †

Drill. Changes 1 [for] Drill regulations, field artillery, 4.7-inch gun [provisional, 1914]; Feb. 4, 1916. [1916.] 5 l. il. 24° †

— Changes 13 [for] Infantry drill regulations [1911]; Feb. 4, 1916. [1916.] 4 l. il. 24° †

Flags and charts. Changes 1 [for] Conventional signs, U. S. army maps [1912]; Feb. 8, 1916. [1916.] 3 l. il. 24° †

Shooting. Small arms firing manual, 1913. 1914 [reprint 1916, with additions], 250+[21] p. il. 2 pl. small 4° (War Dept. doc. 442.) [This publication includes Changes 1-11.] * Fabrikoid, 15e. 50¢ War 16—44

WAR COLLEGE DIVISION

Military policy. Statement of proper military policy for United States, Sept. 1915. [Reprint] 1916. [1]+109-135 p. [Issued as an appendix to report of Secretary of War, 1915.] * Paper, 5c. War 15—26762



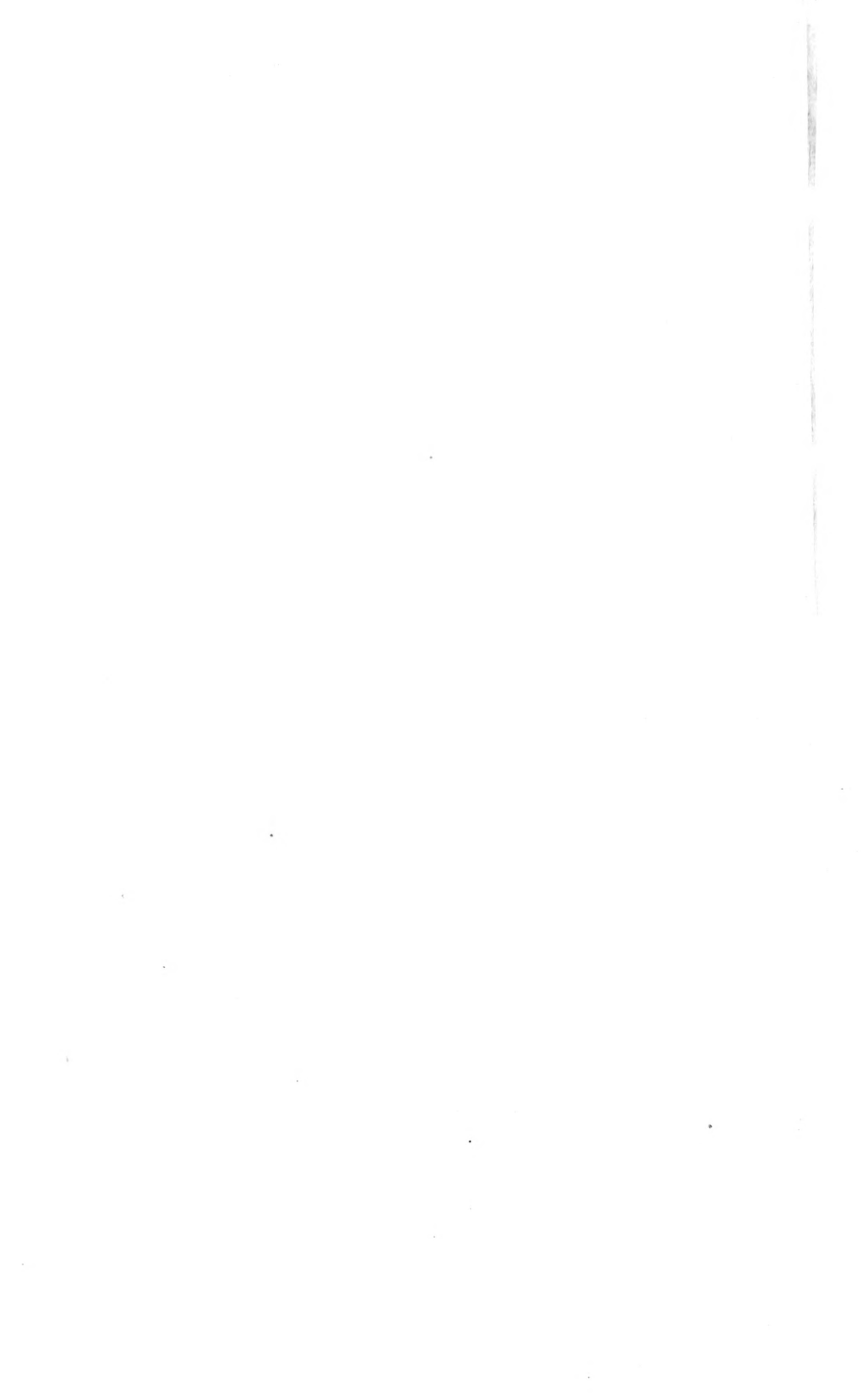

26

U 77 35-

cop 1

ref. Desk.

Monthly Catalogue

United States

Public Documents

No. 255
March, 1916

ISSUED BY THE
SUPERINTENDENT OF DOCUMENTS



WASHINGTON
1916

Abbreviations

Appendix.....	app.	Page, pages.....	p.
Congress.....	Cong.	Part, parts.....	pt., pts.
Department.....	Dept.	Plate, plates.....	pl.
Document.....	doc.	Portrait, portraits.....	por.
Facsimile, facsimiles.....	facsim.	Quarto.....	4 ^o
Folio.....	f ^o	Report.....	rp.
House.....	H.	Saint.....	St.
House bill.....	H. R.	Section, sections.....	sec.
House concurrent resolution.....	H. Con. Res.	Senate, Senate bill.....	S.
House document.....	H. doc.	Senate concurrent resolution.....	S. Con. Res.
House executive document.....	H. ex. doc.	Senate document.....	S. doc.
House joint resolution.....	H. J. Res.	Senate executive document.....	S. ex. doc.
House report.....	H. rp.	Senate joint resolution.....	S. J. Res.
House resolution (simple).....	H. Res.	Senate report.....	S. rp.
Illustration, Illustrations.....	il.	Senate resolution (simple).....	S. Res.
Inch, inches.....	in.	Session.....	sess.
Latitude.....	lat.	Sixteenmo.....	16 ^o
Leaf, leaves.....	l.	Table, tables.....	tab.
Longitude.....	long.	Thirtytwo-mo.....	32 ^o
Mile, miles.....	m.	Treasury.....	Treas.
Miscellaneous.....	misc.	Twelvemo.....	12 ^o
Nautical.....	naut.	Twentyfour-mo.....	24 ^o
No date.....	n. d.	Versus.....	vs., v.
No place.....	n. p.	Volume, volumes.....	v., vol.
Number, numbers.....	no., nos.	Year.....	yr.
Octavo.....	8 ^o		

Common abbreviations for names of States and months are also used.

* Document for sale by Superintendent of Documents.

† Distribution by office issuing document, free if unaccompanied by a price.

‡ Document not obtainable.

Explanation

Words and figures inclosed in brackets [] are given for information, but do not appear on the title-pages of the publications catalogued. When size is not given octavo is to be understood. Size of maps is measured from outer edge of border, excluding margin. The dates, including day, month, and year, given with Senate and House documents and reports are the dates on which they were ordered to be printed. Usually the printing promptly follows the ordering, but various causes sometimes make delays. When Congress and session are not given with the numbers of Senate and House documents and reports, 64th Congress, 1st session, is to be understood.

SALES OF GOVERNMENT PUBLICATIONS

The Superintendent of Documents, Washington, D. C., is authorized to sell at cost of paper and printing any United States public document in his charge the distribution of which is not otherwise provided for.

Publications can not be supplied free to individuals nor forwarded in advance of payment.

Publications entered in this catalogue that are for sale by the Superintendent of Documents are indicated by a star (*) preceding the price. A dagger (†) indicates that application should be made to the Department, Bureau, or Division issuing the document. A double dagger (‡) indicates that the document is not obtainable. Whenever additional information concerning the method of procuring a document seems necessary it will be found under the name of the Bureau by which it was published. The Senate and House documents and reports are issued in limited editions and, unless otherwise indicated, may be obtained only through Members of Congress.

In ordering a publication from the Superintendent of Documents, give (if known) the name of the publishing Department, Bureau, or Division, and the title of the publication. If the publication is numbered, give the number also. Every such particular assists in quick identification. Do not order by the Library of Congress card number.

The accumulation of publications in this Office amounts to several millions, of which over a million are assorted, forming the sales stock. Many rare books are included, but under the law all must be sold "at cost," regardless of their age or scarcity. Many of the books have been in stock some time and are apt to be shop-worn. In filling orders the best copy available is sent. A general price-list of public documents is not available, but lists on special subjects will be furnished on application.

MONTHLY CATALOGUE DISTRIBUTION

The Monthly catalogue is sent to each Senator, Representative, Delegate, Resident Commissioner, and officer in Congress, to designated depositories and State and Territorial libraries, to substantially all Government authors, and to as many school, college, and public libraries as the limited edition will supply.

Subscription price to individuals, \$1.10 a year, including index. Back numbers can not be supplied. Notify the Superintendent of Documents of any change of address.

LIBRARY OF CONGRESS CARDS

Numbers to be used in ordering the L. C. catalogue cards will be found at the end of the titles of the more important monographic documents. The figure following the card number (separated from it by a slanting line) indicates the number of cards required for entries suggested (title entry not included) on the cards. The price of the cards is 2c. for the first card and $\frac{1}{2}$ c. for each additional card for the same title ordered at the same time. Remittances for the L. C. catalogue cards should be made to the Librarian of Congress. They can not be furnished by the Superintendent of Documents.

INDEX

An Index to the Monthly catalogue is issued at the end of the fiscal year. This contains index entries for all the numbers issued from July to June, and can be bound with the numbers as an index to the volume. Persons desiring to bind the catalogue at the end of the year should be careful to retain the numbers received monthly, as duplicate numbers can not be supplied.

HOW TO REMIT

Remittances for the documents marked with a star (*) should be made to the **Superintendent of Documents, Washington, D. C.**, by coupons, postal money order, express order, or New York draft. Currency may be sent at sender's risk.

Postage stamps, foreign money, defaced or smooth coins, positively will not be accepted.

For the convenience of the general public, coupons that are good until used in exchange for Government publications sold by the Superintendent of Documents may be purchased from his Office in sets of 20 for \$1.00. Address order to Superintendent of Documents, Government Printing Office.

No charge is made for postage on documents forwarded to points in United States, Alaska, Guam, Hawaii, Philippine Islands, Porto Rico, Samoa, or to Canada, Cuba, Mexico, or Shanghai. To other countries the regular rate of postage is charged, and remittances must cover such postage.

NOTES OF GENERAL INTEREST

The month was marked by the issuance of several works of universal and practical interest, first and foremost being Mines Bureau Bulletin 114, which is an exposition of the much talked of "Rittman" process. It bears the full title *Manufacture of gasoline and benzene-toluene from petroleum and other hydrocarbons*, by W. F. Rittman, C. B. Dutton, and E. W. Dean, and in the preface it states that the results of the experiments made by Dr. Rittman are given in much detail. Price, paper, 35 cents.

Another important work is Special agents series 110, Bureau of Foreign and Domestic Commerce, *By-products of the lumber industry*, by H. K. Benson. It is a practical work on the utilization of wastes from the wood using industries, and covers wood distillation, manufacture of tannin extract, wood pulp, alcohol, etc. Price, paper, 10 cents.

Two Farmers' bulletins of unusual interest appeared, nos. 717 and 712, bearing the respective titles *Food for young children*, and *School lunches*. No. 717 embraces the character, preparation, and serving of food for children with reference to their bodily needs, with many recipes and suggested bills of fare. Price, paper, 5 cents. No. 712 is an attractive essay on school lunches, with suggestions as to the character of the food, preparation, the home lunch, the basket lunch, and suggested bills of fare. Price, paper, 5 cents.

For rapid scrutiny we have grouped below, under topical headings, other books of interest, followed by a list of important reprints.

AGRICULTURE

Sweet-potato diseases, Farmers' bulletin 714—covers various diseases of the sweet potato vine, with suggested remedies, and suggestions for a storage house. Price, paper, 5 cents.

Moisture content and shrinkage of forage, and the relation of these factors to the accuracy of experimental data, Agriculture Department Bulletin 353—covers general plan of the experiments, with many statistical tables. Price, paper, 10 cents.

Soil survey of Nemaha County, Nebr., from Field operations of the Bureau of Soils, 1914—soil survey map with descriptive text. Price, paper, 15 cents.

Soil survey of Union County, N. C., from Field operations of Bureau of Soils, 1914—soil survey map, accompanied by descriptive text. Price, paper, 15 cents.

Soil survey of Portage County, Ohio, from Field operations of the Bureau of Soils, 1914—soil survey map accompanied by descriptive text. Price, paper, 15 cents.

Soil survey of Lee County, Iowa, from Field operations of the Bureau of Soils, 1914—soil survey map, accompanied by descriptive text. Price, paper, 15 cents.

Soil survey of Webster Parish, La., from Field operations of the Bureau of Soils, 1914—soil survey map accompanied by descriptive text. Price, paper, 15 cents.

ARMY AND NAVY

Military and naval service of the United States Coast Survey, 1861-65, Special publication 37 of the Coast and Geodetic Survey—covers history of the part played by the Geodetic Survey in the Civil War. Price, paper, 10 cents.

BANKING AND COMMERCE

Cotton goods in the Straits Settlements, Special agents series 115, Bureau of Foreign and Domestic Commerce—report of Ralph M. Odell, commercial agent, covering population, resources, and general opportunities for trade in cotton goods. Price, paper, 10 cents.

Import duties on textiles in South America: pt. 1, Argentina, Tariff series 32, Bureau of Foreign and Domestic Commerce—report by L. Domeratzky, covering rates of duties, special features of the Argentine tariff, conversion equivalents, schedule of import duties, etc. Price, paper, 5 cents.

CHILDREN

Summary of the report on the condition of woman and child wage earners in the United States, Labor Statistics Bureau Bulletin 175—contains introduction covering the purpose and scope of the work, followed by chapters on the cotton textile industry, men's ready-made clothing, glass industry, and various other industries covered by a report on condition of woman and child wage earners in the United States. Price, paper, 45 cents.

EDUCATION

Statistics of State universities and State colleges, Education Bureau Bulletin 6, 1916—gives changes in courses and methods of instruction with a directory of State universities and State colleges, and statistical tables covering the teaching forces, student enrollment, property and income, etc. This is entered in the Monthly catalogue for Feb. 1916, page 434. Price, paper, 5 cents.

Reorganization of the public school system, Education Bureau Bulletin 8, 1916—covers rise of the graded school, efforts towards functional reorganization, the Berkeley plan, etc. Price, paper, 20 cents.

FORESTRY

Spruce and balsam fir trees of the Rocky Mountain region, Agriculture Department Bulletin 327—covers generic characteristics, occurrence and habits, etc., with a number of illustrations. Price, paper, 20 cents.

FRUIT

Raisin industry, Agriculture Department Bulletin 349—work by Geo. C. Husmann, covering origin and growth of the industry, soils, methods, varieties, packing, classes, etc., with numerous illustrations. Price, paper, 10 cents.

Utilization of cherry by-products, Agriculture Department Bulletin 350—covers commercial importance of cherries, and use of by-products therefrom. Price, paper, 5 cents.

Brown-rot of prunes and cherries in the Pacific Northwest, Agriculture Department Bulletin 368—description of the infection, spraying experiments, remedial measures, etc. Price, paper, 5 cents.

FUR FARMING

Laws relating to fur-bearing animals, 1915, summary of laws in the United States and Canada relating to trapping, protection, propagation, and bounties,

Farmers' bulletin 706—salient features of laws relating to fur-bearing animals arranged alphabetically by States. The catalogue entry for this appeared in the Monthly catalogue for Feb. 1916, page 392. Price, paper, 5 cents.

HEALTH AND HYGIENE

Shower bath for country houses, Supplement 7 to Public health reports—directions for construction and use of a serviceable and inexpensive shower bath readily improvised in town or country. Price, paper, 5 cents.

INSECTS

Catalpa sphinx. Farmers' bulletin 705—description of insect enemy of catalpa trees, covering life history and habits, natural enemies, spraying and other remedial measures. This was listed in the Monthly catalogue for Feb. 1916, page 393. Price, paper, 5 cents.

Notes on 5 North American buffalo gnats of the genus *Simulium*. Agriculture Department Bulletin 329—gives descriptions of the insects in the adult, egg, larval and pupal stages, life cycles, parasites, etc. Price, paper, 10 cents.

LABOR

Health insurance, its relation to the public health. Public health bulletin 76—covers prevalence and cause of sickness among wage workers, conditions causing sickness, unhealthful conditions, economic status, wage earners' responsibilities, and health insurance. Price, paper, 10 cents.

MAPS

Map of the State of Indiana, 1916, issued by the General Land Office—a detail map giving the counties, cities, and general topography, also showing public lands. This was entered in the Monthly catalogue for Feb. 1916, page 438. Price, 25 cents.

MILK

Milk and cream contests, Agriculture Department Bulletin 356—description of how contests are conducted, educational features, exhibits, etc. Price, paper, 5 cents.

NATIONAL PARKS

Forests of Mount Rainier National Park, issued by the Department of the Interior—covers age and dimensions of trees, description of species, with general information, and many illustrations. Price, paper, 20 cents.

Forests of Yosemite, Sequoia and General Grant national parks—covers forest types and description of various species, general information, accompanied by many illustrations. Price, paper, 20 cents.

Features of the flora of Mount Rainier National Park, issued by the Department of the Interior—covers the various floral zones, with description of plants, and many illustrations. Price, paper, 25 cents.

ROADS

Methods for the determination of the physical properties of road-building rock. Agriculture Department Bulletin 347—covers physical properties of road-building rock, physical tests, etc., with description of machinery used. Price, paper, 10 cents.

TECHNICAL

Center of gravity and effective wave length of transmission of pyrometer color screens, and the extrapolation of the high temperature scale, Standards

Bureau Scientific papers 260—technical work on the subject, with a number of working tables. Price, paper, 10 cents.

Preparation of pure iron and iron-carbon alloys, Standards Bureau Scientific papers 266—technical work on the subject, covering making and melting of the electrolytic iron, crucibles, etc., with a number of detailed drawings. This was listed in the Feb. 1916, Monthly catalogue, page 400. Price, paper, 10 cents.

Special studies in electrolysis mitigation: 3, Report on conditions in Springfield, Ohio, with insulated feeder system installed, Standards Bureau Technologic papers 54—technical work covering general conditions, results of measurements, recommendations, etc., with illustrations. Price, paper, 25 cents.

Standard test specimens of zinc bronze: pt. 1, Preparation of specifications; pt. 2, Microstructure, Standards Bureau Technologic papers 59—technical work covering tests recommended, methods of molding, methods of making the alloy, physical properties, etc. Price, paper, 25 cents.

Modern practice in the construction and maintenance of rail joints and bonds in electric railways, Standards Bureau Technologic papers 62—covers historical and general discussion of bonds and joints, types, cross bonding, welded joints, and general information. Price, paper, 35 cents.

Leakage of currents from electric railways, Standards Bureau Technologic papers 63—technical work covering general equation for leakage, currents, potential gradients, potential differences, etc. Price, paper, 10 cents.

1, Digitalis standardization, the physiological evaluation of fat-free digitalis and commercial digitalin; 2, Preliminary observations of metabolism in pellagra, Hygienic Laboratory Bulletin 102—technical work on the subject, with review of recent literature, etc. Price, paper, 10 cents.

Sand test for determining the strength of detonators, Mines Bureau Technical paper 125—covers theories regarding the action of detonators, tests of detonators, systematic development of the sand test, tests of commercial detonators, etc. Price, paper, 10 cents.

Collective bargaining in the anthracite coal industry, Labor Statistics Bureau Bulletin 191—covers establishment of a basis for collective bargaining, making of trade agreements, settlement of disputes, etc. Price, paper, 20 cents.

REPRINTS

Potato culture, Farmers' bulletin 35—practical work on subject, covering soil rotation, manuring, varieties, planting, seeding, cultivation, harvesting, etc. Price, paper, 5 cents.

Beans, Farmers' bulletin 289—practical work covering types of beans, field and garden varieties, preparation, planting, harvesting, yield, etc., with illustrations. Price, paper, 5 cents.

Care of the farm egg, Animal Industry Bureau Bulletin 160—covers the grading of eggs, methods used in conducting the experiments, results of experiments, comparison of clean fertile eggs under different conditions, comparison of the losses in clean fertile and infertile eggs, relation of temperature to deterioration in eggs, etc. Price, paper, 15 cents.

Handling wheat from field to mill, Plant Industry Bureau Circular 68—practical work on methods of harvesting wheat, test weights, effective exposure, "sweat," heat damage, milling tests, baking tests, etc. Price, paper, 5 cents.

Information concerning some of the principal navies of the world, published by Office of Naval Intelligence—contains series of tables compiled to answer

popular inquiries, and covers battleship tonnage, personnel, vessels, building or authorized, and lists of various types of ships. Price, paper, 10 cents.

Drill regulations and service manual for sanitary troops, United States Army, 1914—supersedes Drill regulations for Hospital Corps, United States Army, and covers school of the soldier, school of detachment, litter drill, outlines of first aid, etc. Price, fabrikoid, 50 cents.

Deck and boat book of the United States Navy, latest edition—book of instructions covering boats in general, boat gear and equipment, lifeboats, drills and exercises, details, salutes and boat etiquette, rules of the road and buoyage system, deck signals, boat signals, boat-drill signals, etc. Price, fabrikoid, 50 cents.

Packing for export, suggestions for preparation of American merchandise for shipment to foreign countries, Miscellaneous series 5, Bureau of Foreign and Domestic Commerce—practical work on the proper packing of merchandise for delivery to foreign countries, including the general problem, methods, consular recommendations, etc. Price, paper, 15 cents.

South America as an export field, Special agents series 81—practical information relative to export trade, actual and prospective, between the United States and South American countries, giving data relative to conditions in said countries arranged alphabetically. Price, paper, 25 cents.

Banking opportunities in South America, Special agents series 106, Bureau of Foreign and Domestic Commerce—work by William H. Lough, covering probable lines of development, underwriting and selling securities, banking, and banking opportunities. Price, paper, 20 cents.

Volatilization of various fractions of creosote after their injection into wood, Forest Service Circular 188—covers creosote injection of wood for preservative purposes, with illustrative chart. Price, paper, 5 cents.

Measurements for the household, Standards Bureau Circular 55—practical work for use in the household, covering measurement of household products and processes, measurements of trade and their inspection, household measuring appliances, units and tables, household weights and measures, heating, lighting, electricity, water supply, regulation of clocks, etc. Price, paper, 15 cents.

Cooking in the vocational school as training for home making, Education Bureau Bulletin 1, 1915—work by Iris Prouty O'Leary, covering home making as a vocation for girls, training in schools, the kitchen and its equipment, etc. Price, paper, 5 cents.

Food customs and diet in American homes, Experiment Stations Office Circular 110—work by C. F. Langworthy, covering popular ideas on the subject, food habits and their origin, uses of food, dietary studies, etc. Price, paper, 5 cents.

Protection of life and property against lightning, Standards Bureau Technologic papers 56—comprehensive work on the subject covering protection against lightning, efficiency of lightning rods, characteristics of lightning flashes, damages, construction of lightning rods, arrangement, connections, etc. Price, paper, 35 cents.

Some useful weather proverbs, Agriculture Department Yearbook Separate 599—interesting work on weather forecasting by observations of the sun, sky colors, moon, stars, wind, clouds, etc., with well-known rhymes and couplets on the subject. Price, paper, 5 cents.

CORRECTION FOR FEBRUARY, 1916, MONTHLY CATALOGUE

The price for the 1916 reprint of the Small arms firing manual, 1913, as given on pages 387 and 467 should be 50 cents instead of 15 cents.

MONTHLY CATALOGUE

No. 255

MARCH

1916

AGRICULTURE DEPARTMENT

NOTE.—Those publications of the Department of Agriculture which are for sale will be supplied by the Superintendent of Documents, Washington, D. C. The Department issues a monthly list of publications, which is mailed to all applicants, enabling them to select such reports and bulletins as interest them.

Cattle. [Bureau of Animal Industry] order 238⁵ amendment 49 and 50, 241 [amendment 1 and] 2; [Feb. 25–Mar. 18, 1916]. [1916.] Each 2 p. or 5 p. 8° and narrow 8° [Consist of orders concerning quarantine of cattle, etc.] †

Cotton. Amendment 8 to Circular 46 [Rules and regulations of Secretary of Agriculture under cotton futures act of Aug. 18, 1914]; Mar. 4, 1916. 1916. 1 p. ([Circular 46, amendment 8.]) [Rules and regulations issued by Markets and Rural Organization Office.] †

Employees. List of workers in subjects pertaining to agriculture and home economics in Department of Agriculture and in State agricultural colleges and experiment stations; corrected to Dec. 1915. 1916. 100+xxx p. [The list of workers in the Department of Agriculture was prepared in the Publications Division, and the list of workers in agricultural colleges and experiment stations was prepared in the States Relations Service. The latter was compiled by Mary A. Agnew and Althea E. Thacker and replaces Organization lists of agricultural colleges and experiment stations in United States heretofore issued by the Experiment Stations Office.] * Paper, 15c.

Agr 14—1274 7

Foot-and-mouth disease. Proceedings of conference to consider means for combating foot-and-mouth disease. Chicago, Ill., Nov. 29 and 30, 1915. 1916. 157 p. * Paper, 15c.

Agr 16—407

Gymnosporangium. Asiatic species of *Gymnosporangium* established in Oregon [with list of literature cited]; by H. S. Jackson. Feb. 28, 1916. cover-title, 1003-10+[1] p. 2 p. of pl. large 8° [From Journal of agricultural research, v. 5, no. 22.] †

Journal of agricultural research. v. 5, no. 23-25; Mar. 6-20, 1916. Department of Agriculture, Washington, 1916. cover-titles, p. 1051-1191+[5] l. il. 2 pl. 4 p. of pl. large 8° [Weekly.] * Paper, 10c. single copy, \$3.00 a yr.

Agr 13—1837 3

CONTENTS.—No. 23. Flow through weir notches with thin edges and full contractions [with list of literature cited]; by V. M. Cone.—Identity of *Eriosoma pyri*; by A. C. Baker.—No. 24. New penetration needle for use in testing bituminous materials; by Charles S. Reeve and Fred P. Pritchard.—New irrigation weir; by V. M. Cone.—No. 25. Inheritance of fertility in swine [preliminary paper, with list of literature cited]; by Edward N. Wentworth and C. E. Anbel.—Relation of green manures to failure of certain seedlings [with list of literature cited]; by E. B. Fred.—New spray nozzle; by C. W. Woodworth.—New interpretation of relationships of temperature and humidity to insect development; by W. Dwight Pierce.

NOTE.—This publication is published by authority of the Secretary of Agriculture with the cooperation of the Association of American Agricultural Colleges and Experiment Stations. It is distributed free only to libraries of agricultural colleges and experiment stations, to large universities, technical schools, and to such institutions as make suitable exchanges with the Agriculture Department. Others desiring the Journal may obtain it from the Superintendent of Documents at the prices stated above.

Nozles. New spray nozzle; by C. W. Woodworth. Mar. 20, 1916. cover-title, p. 1177-82+[2] l. il. 2 p. of pl. large 8° [From Journal of agricultural research, v. 5, no. 25.] †

- Printing.* Estimate of appropriation, Department of Agriculture, communication submitting increase in estimate of appropriation for printing and binding for Department of Agriculture, fiscal year 1917. Mar. 14, 1916. 3 p. (H. doc. 900.) ‡
- Reports.* Annual reports of Department of Agriculture, year ended June 30, 1915: Report of Secretary of Agriculture [with] reports of chiefs. 1916. v+429 p. * Cloth, 40c. Agr 9—985/2
- Same. (H. doc. 903.)
- Seeds.* Relation of green manures to failure of certain seedlings [with list of literature cited]; by E. B. Fred. Mar. 20, 1916. cover-title, p. 1161-76+ [2] l. 2 p. of pl. large 8° [From Journal of agricultural research, v. 5, no. 25.] ‡
- Soils.* Method of correcting for soil heterogeneity in variety tests [with list of literature cited]; by Frank M. Surface and Raymond Pearl. Feb. 28, 1916. cover-title, p. 1039-50, il. large 8° [From Journal of agricultural research, v. 5, no. 22.] ‡
- Swine.* Inheritance of fertility in swine [with list of literature cited]; by Edward N. Wentworth and C. E. Aubel. Mar. 20, 1916. cover-title, p. 1145-60. il. large 8° [From Journal of agricultural research, v. 5, no. 25.] ‡
- Weekly news letter.* v. 3, no. 30-34; Mar. 1-29, 1916. [1916.] Each 4 p. or 8 p. il. 4° † Agr 14—310/3

ANIMAL INDUSTRY BUREAU

- Milk.* Care of milk and its use in home; [articles] by George M. Whitaker, L. A. Rogers, and Caroline L. Hunt. Aug. 30, 1910, reprint July 20, 1912, with additions, reprinted without change, Feb. 1916. 20 p. il. (Agriculture Dept. Farmers' bulletin 413.) [Prepared in cooperation with Experiment Stations Office.] * Paper, 5c. Agr 10—1431/4
- Milk and cream contests; by Ernest Kelly, L. B. Cook, and J. A. Gamble. Mar. 7, 1916. 24 p. (Agriculture Dept., Bulletin 356; Professional paper.) [Includes lists of Agriculture Department publications relating to milk and cream.] * Paper, 5c. Agr 16—371
- Service announcements.* Service and regulatory announcements. Feb. 1916; [no.] 106. Mar. 25, 1916. p. 13-20. [Monthly.] * Paper, 5c. single copy, 50c. a yr. Agr 7—1658/2

NOTE.—The free distribution of this publication will be limited to persons in the service of the Animal Industry Bureau, to proprietors of establishments at which the Federal meat inspection is conducted, to public officials whose duties render it necessary for them to have such information, and to journals especially concerned. Others desiring copies may obtain them from the Superintendent of Documents at the price stated above.

CHEMISTRY BUREAU

- Report of chemist* [fiscal year 1915]. [Reprint 1916.] p. 191-200. [From Annual reports of Agriculture Dept. 1915.] † Agr 12—382/2

CROP ESTIMATES BUREAU

- Monthly crop report.* Monthly crop report, Feb. 29, 1916; v. 2, no. 2. [1916.] p. 13-20, 4° † Agr 15—616/4

NOTE.—Consists largely of tabular statements relating to agriculture, including estimates of acreage, condition, etc., and prices and values of crops and live stock.

- Same, Mar. 16, 1916; v. 2, no. 3. [1916.] p. 21-28, il. 4° †

ENTOMOLOGY BUREAU

- Bees;* by E. F. Phillips. May 23, 1911, reprinted without change, Feb. 1916. 48 p. il. (Agriculture Dept. Farmers' bulletin 447.) [Includes list of Agriculture Department publications on bee keeping.] * Paper, 5c. Agr 11—735/2
- Boll weevil* problem, with special reference to means of reducing damage; by W. D. Hunter. Oct. 18, 1912, reprinted without change, Feb. 1916. 46 p. il. (Agriculture Dept. Farmers' bulletin 512.) * Paper, 5c. Agr 12—1712/2
- Buffalo gnats.* Notes on 5 North American buffalo gnats of genus *Simulium* [with bibliography]; by Arthur W. Jobbins-Pomeroy. Mar. 6, 1916. cover-title, 48 p. il. 1 pl. 4 p. of pl. (Agriculture Dept., Bulletin 329; Professional paper.) * Paper, 10c. Agr 16—367

- Insects.* New interpretation of relationships of temperature and humidity to insect development; by W. Dwight Pierce. Mar. 20, 1916. cover-title, p. 1183-91, il. large 8° [From Journal of agricultural research, v. 5, no. 25.] ‡
- Pine.* Dying of pine in Southern States, cause, extent, and remedy; by A. D. Hopkins. Dec. 26, 1911, reprinted without change, Mar. 1916. 15 p. il. (Agriculture Dept. Farmers' bulletin 476.) * Paper, 5c. Agr 11—2385/2
- Woolly aphid.* Identity of *Eriosoma pyri*; by A. C. Baker. Mar. 6, 1916. cover-title, p. 1115-19, il. large 8° [From Journal of agricultural research, v. 5, no. 23.] ‡

FARM MANAGEMENT OFFICE

NOTE.—Transferred from the Plant Industry Bureau to the Office of the Secretary of Agriculture, July 1, 1915.

- Crops.* Influence of relative area in intertilled and other classes of crops on crop yield; by D. A. Brodie. Mar. 31, 1916. 8 p. il. (Agriculture Dept. Circular 57.) * Paper, 5c. Agr 16—405

FEDERAL HORTICULTURAL BOARD

- Service announcements.* Service and regulatory announcements, Jan. 1916; [no.] 24. Mar. 1, 1916. p. 1-13. * Paper, 5c. Agr 14—383 5
- Same, Feb. 1916; [no.] 25. Mar. 24, 1916. p. 15-30. * Paper, 5c.

FOREST SERVICE

- Spruce and balsam fir trees of Rocky Mountain region;* by George B. Sudworth. Feb. 19, 1916. cover-title, 43 p. 9 pl. 16 p. of pl. 10 maps. (Agriculture Dept., Bulletin 327; Professional paper.) * Paper, 20c. Agr 16—246/3
- Tree distribution* [in Nebraska] under Kinkaid act, 1911. 1st revision. Mar. 6, 1916. 13 p. il. * Paper, 5c. Agr 16—404

MARKETS AND RURAL ORGANIZATION OFFICE

- Marketing.* Proceedings of conference relative to marketing of live stock, distribution of meats and related matters, held by direction of David Franklin Houston, Secretary of Agriculture, conducted by Office of Markets and Rural Organization, held at Chicago, Ill., Nov. 15, 16, 1915. 1916. 152 p. il. (H. doc. 855.) ‡ Agr 16—406
- Service announcements.* Service and regulatory announcements, no 7: Brief history of movement to secure universal cotton standards, Mar. 17, 1916. p. 33-50, 2 p. of pl. * Paper, 5c. Agr 15—199 3

PLANT INDUSTRY BUREAU

- Alfalfa.* Peruvian alfalfa. [Reprint] Feb. 29, 1916. 6 p. †
- Brown rot.* Brown-rot of prunes and cherries in Pacific Northwest; by Charles Brooks and D. F. Fisher. Mar. 6, 1916. 10 p. 1 pl. 2 p. of pl. (Agriculture Dept., Bulletin 368; Professional paper.) * Paper, 5c. Agr 16—373
- Spraying peaches for control of brown-rot, scab, and curellio; by W. M. Scott and A. L. Quaintance. Mar. 27, 1911, reprinted without change, Feb. 1916. 40 p. il. (Agriculture Dept. Farmers' bulletin 440.) [Prepared in co-operation with Entomology Bureau.] * Paper, 5c. Agr 11—416/4
- Cherries.* Utilization of cherry by-products; by Frank Rabak. Mar. 10, 1916. 24 p. (Agriculture Dept., Bulletin 350; Professional paper.) * Paper, 5c. Agr 16—370
- Forage plants.* Moisture content and shrinkage of forage, and relation of these factors to accuracy of experimental data; by H. N. Vinal and Roland McKee. Mar. 16, 1916. cover-title, 37 p. (Agriculture Dept., Bulletin 353; Professional paper.) * Paper, 10c. Agr 16—372
- Grafting.* Bridge grafting of fruit trees; by W. F. Fletcher. Feb. 21, 1916. 8 p. il. (Agriculture Dept. Farmers' bulletin 710.) [Includes lists of Agriculture Department publications relating to animals and insects that are likely to girdle trees.] * Paper, 5c. Agr 16—244/3
- Millet* (*Chaetochloa italica*). Mar. 10, 1916. 4 p. †

- Natal grass.* Natal grass (*Tricholaena rosea*). Mar. 2, 1916. 4 p. †
- Same, with changes. Mar. 9, 1916. 4 p. †
- Raisin industry*; by George C. Husmann. Mar. 17, 1916. 15 p. il. 1 pl. 8 p. of pl. (Agriculture Dept. Bulletin 349.) * Paper, 10c. Agr 16—369
- Seeds.* Inventory of seeds and plants imported by Office of Foreign Seed and Plant Introduction, Oct. 1—Dec. 31, 1913, no. 37; nos. 36259—936. Mar. 25, 1916. 95 p. 6 p. of pl. * Paper, 10c. Agr 7—1331/6
- Testing farm seeds in home and in rural school; by F. H. Hillman. Feb. 13, 1911, reprinted without change, Feb. 1916. 47 p. il. (Agriculture Dept. Farmers' bulletin 428.) * Paper, 5c. Agr 11—201/2
- Stomatal movement.* Relation of stomatal movement to infection by *Cercospora beticola* [with list of literature cited]; by Venus W. Pool and M. B. McKay. Feb. 28, 1916. cover-title, 1011—38 + [1] p. + [1] l. il. 2 p. of pl. large 8° [From Journal of agricultural research, v. 5, no. 22.] ‡
- Sweet-potato diseases*; by L. L. Harter. Mar. 11, 1916. 26 p. il. (Agriculture Dept. Farmers' bulletin 714.) * Paper, 5c. Agr 16—402

PUBLIC ROADS AND RURAL ENGINEERING OFFICE

- Dams.* Flow through weir notches with thin edges and full contractions [with list of literature cited]; by V. M. Cone. Mar. 6, 1916. cover-title, p. 1051—1113, il. 1 pl. large 8° [From Journal of agricultural research, v. 5, no. 23.] ‡
- New irrigation weir; by V. M. Cone. Mar. 13, 1916. cover-title, p. 1127—43, il. large 8° [From Journal of agricultural research, v. 5, no. 24.] ‡
- Needles.* New penetration needle for use in testing bituminous materials; by Charles S. Reeve and Fred P. Pritchard. Mar. 13, 1916. cover-title, p. 1121—26 + [1] l. 1 pl. large 8° [From Journal of agricultural research, v. 5, no. 24.] ‡
- Rocks.* Methods for determination of physical properties of road-building rock; by Frank H. Jackson, jr. Mar. 17, 1916. cover-title, 28 p. il. (Agriculture Dept., Bulletin 347; Professional paper.) [Includes lists of Agriculture Department publications relating to roads and road-building materials. Partial revision of Public Roads Office Bulletin 44.] * Paper, 10c. Agr 16—368

PUBLICATIONS DIVISION

- Agriculture Department.* Monthly list of publications [of Agriculture Department], Feb. 1916. [1916.] 4 p. † Agr 9—1414/2
- Farmers' bulletins.* Farmers' bulletins [available for distribution]. Mar. 15, 1916. 4 p. †
- Index to Farmers' bulletins, nos. 1—500; prepared by Charles H. Great-house. 1915 [published 1916]. 432 p. * Paper, 40c. Agr 16—325

SOILS BUREAU

- Lee County, Iowa.* Soil survey of Lee County, Iowa; by L. V. Davis and Martin E. Sar. Mar. 10, 1916. 36 p. il. 2 p. of pl. map. [Prepared in cooperation with Iowa Agricultural Experiment Station. From Field operations, 1914.] * Paper, 15c.
- Nemaha County, Nebr.* Soil survey of Nemaha County, Nebr.; by A. H. Meyer, M. W. Beck, E. H. Smies, R. R. Burn, L. T. Skinner, and W. A. Rockie. Feb. 24, 1916. 38 p. il. map. [Prepared in cooperation with Nebraska Soil Survey. From Field operations, 1914.] * Paper, 15c.
- Portage County, Ohio.* Soil survey of Portage County, Ohio; by Charles N. Mooney, H. G. Lewis, A. F. Head, and Carl W. Shiffler. Mar. 4, 1916. 44 p. il. map. [Prepared in cooperation with Ohio Agricultural Experiment Station. From Field operations, 1914.] * Paper, 15c.
- Union County, N. C.* Soil survey of Union County, N. C.; by B. B. Derrick and S. O. Perkins. Mar. 4, 1916. 38 p. il. map. [Prepared in cooperation with North Carolina Department of Agriculture. From Field operations, 1914.] * Paper, 15c.

Webster Parish, La. Soil survey of Webster Parish, La.; by A. H. Meyer, E. S. Vanatta, B. W. Tillman, and R. F. Rogers. Mar. 11, 1916. 40 p. il. map. [Prepared in cooperation with Louisiana Agricultural Experiment Station. From Field operations, 1914.] * Paper, 15c.

STATES RELATIONS SERVICE

Agricultural colleges. Address list of agricultural and mechanical colleges in United States, Mar. 6, 1916. [1916.] 2 p. ([States Relations Service] doc. 5.) †

Agricultural experiment stations. Address list of agricultural experiment stations in United States, Feb. 29, 1916. [1916.] 2 p. ([States Relations Service] doc. 4.) †

Agriculture. Address list of State institutions and officers in charge of agricultural extension work under Smith-Lever act. 1916. 1 p. ([States Relations Service] doc. 13.) †

Canning and preserving. Cooperative extension work in agriculture and home economics: Canning, preserving, pickling; [by Mary E. Creswell and Ola Powell]. [1916.] 15 p. ([States Relations Service] doc. 22.) * Paper, 5c.

Experiment station record. v. 34, no. 3; abstract number. Feb. 26, 1916. cover-title, xi+201-300 p. * Paper, 15c. single copy, \$1.00 per vol. (2 vols. a yr.). Agr 9—832/4

NOTE.—Mainly made up of abstracts of reports and publications on agricultural science which have recently appeared in all countries, especially the United States. Extra numbers, called abstract numbers, are issued, 3 to each volume. These are made up almost exclusively of abstracts, that is, they contain no editorial notes and only a limited number of current notes.

Farm-buildings. Modern conveniences for farm home; by Elmina T. Wilson. Nov. 22, 1906, reprinted without change, Jan. 1916. 48 p. il. (Agriculture Dept. Farmers' bulletin 270.) [Formerly issued by Experiment Stations Office.] * Paper, 5c. Agr 6—1824/3

Food for young children; by Caroline L. Hunt. Mar. 4, 1916. 20 p. il. (Agriculture Dept. Farmers' bulletin 717.) * Paper, 5c. Agr 16—403

Peas. How teachers may use Farmers' bulletin 690, Field pea as forage crop; [by F. E. Heald]. [1916.] 2 p. †

School lunches; by Caroline L. Hunt and Mabel Ward. Mar. 17, 1916. 27 p. (Agriculture Dept. Farmers' bulletin 712.) [Includes list of Agriculture Department publications of interest in connection with this bulletin.] * Paper, 5c. Agr 16—375

Vegetables. Extension course in vegetable foods for self-instructed classes in movable schools of agriculture [with list of references]; by Anna Barrows. Mar. 22, 1916. cover-title, 78 p. il. (Agriculture Dept., Bulletin 123; Professional paper.) [This is a revision of Experiment Stations Office Bulletin 245.] * Paper, 10c. Agr 16—366

WEATHER BUREAU

Climatological data for United States by sections, v. 3, no. 1; Jan. 1916. [1916.] cover-title, [235] p. il. 2 p. of maps, 4° * Paper, 35c. complete monthly number, \$4.00 a yr. Agr 14—566/4

NOTE.—Made up of separate Climatological data issued from 42 section centers of the United States. Printed at the several section centers and assembled and bound at the Washington Office. Issued principally for service use and exchange. The separate Climatological data are sold by the Superintendent of Documents at the rate of 5c. single copy, 50c. a yr. for each section.

Meteorology and seismology at Pan-American Scientific Congress; by C. Fitzhugh Talman. 1916. [11+605-613 p. 4° [From Monthly weather review, Dec. 1915.] †

Monthly weather review. Monthly weather review, v. 43, 1915 [title-page, contents, index, etc.]. 1916. xvii p. 4° * Paper, 5c. Agr 9—990/5

— Same, v. 44, no. 1; Jan. 1916. [Mar. 28] 1916. cover-title, 1-59+xvii p. il. 11 p. of pl. and maps, 4° * Paper, 25c. single copy, \$2.50 a yr.

NOTE.—Summary of weather and river and flood reports from all parts of the United States, with notes covering other countries, and various topics of meteorology. The material is prepared and classified in accordance with the following sections: Sec. 1, Aerology.—Sec. 2, General meteorology.—Sec. 3, Forecasts and general conditions of atmosphere.—Sec. 4, Rivers and floods.—Sec. 5, Seismology.—Sec. 6, Bibliography.—Sec. 7, Weather of month.

SPECIAL ARTICLES.—Solar and sky radiation measurements during Jan. 1916; by Herbert H. Kimball.—Solar radiation measurements at Lincoln, Nebr., 1911–15; by Herbert H. Kimball.—Solar radiation measurements at Madison, Wis., 1913–15; by Herbert H. Kimball and Eric R. Miller.—Duration of twilight; [by Herbert H. Kimball].—Lunar halo of July 24, 1861; [by Cleveland Abbe, jr.].—Wind velocity and elevation; by W. J. Humphreys.—Some researches in far eastern seasonal correlations (1st note); by T. Okada.—Annual hours of fog, 1885–1915.—Physician and Weather Bureau [abstract]; by Ford A. Carpenter].—Floods of Jan.–Feb. 1916, in lower Mississippi and in southern California; by Alfred J. Henry.—[Title-page, contents, index, etc., to v. 43, 1915].

National weather and crop bulletin, Feb. 1916; no. 2, 1916. Mar. 6, 1916. 4+ [2] p. il. 2 p. of maps. 4° [Weekly April–October, monthly remainder of year.] * Paper, 25c. a yr. Agr 9—1305

Publications of Weather Bureau available for distribution, Mar. 1, 1916. 3 p. †

Snow. Melting of snow; by Robert E. Horton. 1916. [1]+599–605 p. il. 4° [From Monthly weather review, Dec. 1915.] †

— Snow and ice bulletin, Mar. 6–27, 1916. Mar. 7–28, 1916. 19×12 in. [Weekly during winter.] * 25c. per season. 12—1660/4

Storms. Tornadoes in Kansas; by S. D. Flora. 1916. [1]+615–617 p. 4° [From Monthly weather review, Dec. 1915.] †

— West Indian hurricane of Aug. 13–23, 1915. [1915.] 24.4×21.6 in. †
— West Indian hurricane of Sept. 22–Oct. 2, 1915. [1915.] 24.1×19.1 in. †

Weather map. Daily weather map [of United States, containing forecasts for all States east of Mississippi River except Illinois and Wisconsin], Mar. 1–31, 1916. 1st edition. [1916.] 16.4×22.7 in. [Not issued on Sundays or holidays.] * Editions issued at Washington, D. C., 25c. a month, \$2.50 a yr.; editions issued at about 65 stations throughout the United States, 20c. a month, \$2.00 a yr.

— Same [containing forecasts for United States], Mar. 1–31, 1916. 2d edition. [1916.] 16.4×22.7 in. [The Sunday number does not contain as much information as the edition for week days.] * 30c. a month, \$3.00 a yr.

CIVIL SERVICE COMMISSION

NOTE.—The Commission furnishes its publications gratuitously to those who apply for them.

Civil service. Instructions to applicants, 5th civil-service district, headquarters, Atlanta, Ga. Mar. 1916. 33+[1] p. †

— Instructions to applicants, 7th civil-service district, headquarters, Chicago, Ill. Feb. 1916. 33+[1] p. †

Examinations. [Announcements and postponements of examinations] Mar. 28–May 9, 1916. Feb. 23–Mar. 27, 1916. Each [2] p. or 1 p. 4° and f° †

Mechanics. Instructions to applicants for mechanical trades and similar non-educational positions, 1st civil-service district, headquarters, Boston, Mass. Feb. 1916. 6 p. †

Removals. Information concerning removals, reductions, suspensions, and furloughs. Jan. 1916. 8 p. †

COLORADO COAL COMMISSION

Labor difficulties in coal fields of Colorado, report of Colorado Coal Commission on labor difficulties in coal fields of Colorado during years 1914 and 1915. Mar. 8, 1916. 16 p. (H. doc. 859.) * Paper, 5c. 16—26236

COMMERCE DEPARTMENT

Eastland, steamship. Decision of Justice Sessions in case of steamship Eastland, letter from Secretary of Commerce transmitting transcript of decision of Justice Sessions, of district court of United States for western district of Michigan, southern division, in case relating to steamship Eastland. Mar. 1, 1916. 8 p. (H. doc. 814.) ‡ 16—26244

- Reports.* Reports of Department of Commerce, [fiscal year] 1915: Report of Secretary of Commerce and reports of bureaus. 1916. 961 p. il. 2 pl. 2 maps. * Cloth, 70c. 14—30317/3
- Same. (H. doc. 423.)
- Sailors.* Able seamen. Sept. 15, 1915. 2 p. 4° (Dept. circular 264; Steamboat-Inspection Service.) †

CENSUS BUREAU

- Cities.* Comparative financial statistics of cities under council and commission government, 1913 and 1915. 1916. 15 p. * Paper, 5c. 16—26245
- El Paso, Tex.* Special census of population of El Paso, Tex., Jan. 15, 1916. 1916. 7 p. † 16—26246

COAST AND GEODETIC SURVEY

NOTE.—The monthly Notice to mariners, formerly issued by the Coast and Geodetic Survey, has been consolidated with and made a part of the Notice to mariners issued by the Lighthouses Bureau, thus making it a joint publication. The charts, coast pilots, and tide tables of the Coast and Geodetic Survey are sold at the office of the Survey in Washington, and also by one or more sales agents in each of the important American seaports.

- Civil War, 1861-65.* Military and naval service of Coast Survey, 1861-65. 1916. 72 p. (Special publication 37; serial 37.) * Paper, 10c. 16—26247
- Coast pilots.* United States coast pilot, Pacific Coast; California, Oregon, and Washington [supplement to 2d edition]. Feb. 11, 1916. 18 l. (Serial 31.) †
- Coast Survey bulletin*, Feb. 1916; no. 9. [1916.] 14 p. [Monthly.] † 15—26512
- Tide tables*, Kuskokwim Bay and River, Alaska, May-Oct. 1916. 1916. 4p. (Serial 30.) [Supplemental to General and Pacific Coast tide tables.] †
- Wire-drag* work in Alaska; by L. O. Colbert and John A. Daniels. 1916. 31 p. il. 5 pl. 2 p. of pl. map. (Special publication 34; serial 24.) * Paper, 15c. 16—26248

Charts

- Alutian Islands, Alaska*, Amukta Island to Attu Island, from United States and foreign sources; chart 9102. [Scale 1: 999,000.] Washington, Coast and Geodetic Survey, Mar. 1916. 32.5×42.6 in. † 50c.
- Columbia River, Oreg.-Wash.*, entrance to Harrington Point, surveys 1868-99, surveys by U. S. Engineers to 1915; chart 6151. Scale 1: 40,000. Washington, Coast and Geodetic Survey, Feb. 1916. 24×40.8 in. † 50c.
- Coos Bay, Oreg.*; chart 5984. Scale 1: 20,000. Washington, Coast and Geodetic Survey, Feb. 1916. 28.8×38 in. † 25c.
- Galveston Bay, Tex.*, Galveston Bay and entrance from surveys by Corps of Engineers to 1915, outside hydrography from surveys 1850-84; with Inset, Continuation of West Bay; chart 204. Scale 1: 80,000. Washington, Coast and Geodetic Survey, Feb. 1916. 41.3×33.5 in. † 50c.
- Hawaii, Hawaiian Islands*, from United States and foreign sources; chart 4115. [Scale 1: 247,000.] Washington, Coast and Geodetic Survey, Mar. 1916. 39.5×34.9 in. † 50c.
- Icy Strait* and Cross Sound, Port Frederick to Cape Spencer, Alaska; with inset, Inian Cove; chart 8304. Scale 1: 80,000. Washington, Coast and Geodetic Survey, Feb. 1916. 26.9×38.4 in. † 50c.
- Mare Island Strait, Cal.*, original surveys 1886-1914, surveys by U. S. Navy to 1915; chart 5525. Scale 1: 10,000. Washington, Coast and Geodetic Survey, Mar. 1916. 34.7×22.5 in. † 20c.
- Palawan, P. I.*, from United States and foreign sources; chart 4716. [Scale 1: 400,000.] Washington, Coast and Geodetic Survey, Mar. 1916. 40.5×33.6 in. † 50c.
- St. George River* and Muscle Ridge Channel, Me., surveys 1863-1910; chart 312. Scale 1: 40,000. Washington, Coast and Geodetic Survey, Mar. 1916. 37.9×25.9 in. † 25c.
- St. Helena Sound, S. C.*, surveys 1856-1914; chart 436. Scale 1: 40,000. Washington, Coast and Geodetic Survey, Feb. 1916. 23.9×28.1 in. † 25c.

FISHERIES BUREAU

- Fish and fisheries.* Distribution of fish and fish eggs, fiscal year 1915; [by] Robert S. Johnson. 1916. [1]+138 p. (Bureau of Fisheries doc. 828.) [App. 1, report of commissioner of fisheries, 1915.] * Paper, 15c. 8—35107/2
- Fisheries Service bulletin*, Mar. 1916; no. 10. [1916.] 8 p. [Monthly.] ‡
F15—76
- Fishery products.* Statement, by fishing grounds, of quantities and values of certain fishery products landed at Boston and Gloucester, Mass., by American fishing vessels, calendar year 1915. [1916.] 1 p. oblong f° (Statistical bulletin 342.) †
- Statement, by months, of quantities and values of certain fishery products landed at Boston and Gloucester, Mass., by American fishing vessels, [calendar] year 1915. [1916.] 1 p. oblong large 8° (Statistical bulletin 341.) †
- Statement of quantities and values of certain fishery products landed at Boston and Gloucester, Mass., and Portland, Me., by American fishing vessels, Feb. 1916. [1916.] 1 p. oblong f° (Statistical bulletin 346.) †
- Statement of quantities and values of certain fishery products landed at Seattle, Wash., by American fishing vessels, Jan. 1916. [1916.] 1 p. 4° (Statistical bulletin 344.) †
- Same, Feb. 1916. [1916.] 1 p. oblong 16° (Statistical bulletin 345.) †
- Mussels.* Fresh-water mussel fishery of Mississippi River and its western tributaries from Kansas northward in 1914. [1916.] 1 p. oblong large 8° (Statistical bulletin 343.) †

FOREIGN AND DOMESTIC COMMERCE BUREAU

- Commerce.* Monthly summary of foreign commerce of United States, Jan. 1916. 1916. 85 p. 4° * Paper, 15c. single copy, \$1.50 a yr. 14—21465/6
- Same. (H. doc. 45, pt. 7.)
- Commerce reports.* Commerce reports, daily consular and trade reports, no. 50—76, [series] 1916; Mar. 1—31 [1916]. [1916.] p. 833—1280. [Daily except Sundays and holidays.] * Paper, \$2.50 a yr. 8—30775/5
- NOTE.—This live daily commercial reporter contains important commercial facts and reports of business conditions gathered by the American consular officers and commercial agents of the Government throughout the world. Supplemental issues will appear from time to time, which will be devoted to reviewing trade, industrial, and general conditions in the respective districts of the United States consular officers. The daily issues of the Commerce reports are bound up quarterly in cloth and sold by the Superintendent of Documents at \$1.50 per volume; yearly subscriptions at \$6.00.
- Supplement to Commerce reports, no. 5a, 23b, 50a. [Included in price of Commerce reports for subscribers.]
- 5a. France; by A. M. Thackara. Mar. 27, 1916. 15 p.
- 23b. Canada: British Columbia, by Robert E. Mansfield; [Victoria, by Robert Brent Mosher; Prince Rupert, by Irving N. Linnell]. Mar. 25, 1916. 23 p.
- 50a. British India, by James A. Smith [and James Oliver Laing; Burma, by Maxwell K. Moorhead]. Feb. 26, 1916. 24 p.
- Cotton goods* in Straits Settlements; by Ralph M. Odell. 1916. 57 p. (Special agents series 115.) * Paper, 10c. 16—26249
- Imports and exports.* Quarterly statement of imported merchandise entered for consumption in United States and duties collected thereon during quarter ending Sept. 30, 1915. 1916. 59 p. 4° * Paper, 15c.; subscription price 75c. a yr. 11—13075/5
- Lumber.* By-products of lumber industry; by H. K. Benson. 1916. 68 p. il. 1 pl. (Special agents series 110.) * Paper, 10c. 16—26250
- Monthly letter*, review of bureau's activities at home and abroad, no. 13; Mar. 1, 1916. 1916. 16 p. ‡ 15—26302
- Publications.* Catalogue of bureau publications, review of information available to manufacturers and exporters in bulletins issued by Bureau of Foreign and Domestic Commerce. [Reprint] 1916. 47 p. † 16—2544/5
- Supplement to Catalogue of bureau publications, Mar. 1, 1916. [1916.] 2 p. †
- Textiles.* Import duties on textiles in South America: pt. 1, Argentina; by L. Domeratzky. Feb. 1916. 34 p. (Tariff series 32.) * Paper, 5c. 16—26328

LIGHTHOUSES BUREAU

- Lighthouse Service bulletin*, Mar. 1916; no. 51. [1916.] p. 205-208.
[Monthly.] † 12-35121/3
- Medicine*. List of remedies mentioned in medical handbook of Lighthouse Service and their uses; [prepared by Public Health Service]. [1916.] 4 p. 4° †
- Notice to mariners*, weekly, no. 9-13, 1916; Mar. 3-31 [1916]. 1916. various paging. [Issued jointly with Coast and Geodetic Survey.] † 7-20609/4

NAVIGATION BUREAU

- Seagoing vessels* of United States, with official numbers and signal letters, 1915; pt. 6 of 47th annual list of merchant vessels of United States, year ended June 30, 1915. 1915 [reprint 1916]. 112 p. 4° [Reprinted, without illustrations and plates, for use of State Department.] ‡

RADIO SERVICE

- Radio Service bulletin*, Mar. 1916; no. 15. [1916.] 10 p. [Monthly.] * Paper, 5c. single copy, 25c. a yr. 15-26255

PUBLICATIONS DIVISION

- Commerce Department*. Monthly list of publications issued by Department of Commerce; Feb. 1916. [1916.] 4 p. † 14-30678/5

STANDARDS BUREAU

- Acetylene*. Colorimetric determination of acetylene and its application to determination of water; by E. R. Weaver. Feb. 29, 1916. [1]+27-65 p. il. large 8° (Scientific papers 267.) [From Bulletin, v. 13.] * Paper, 15c. 16-26231
- Bronze*. Standard test specimens of zinc bronze (Cu 88, Sn 10, Zn 2): pt. 1, Preparation of specifications, by C. P. Karr; pt. 2, Microstructure, by Henry S. Rawdon. Mar. 15, 1916. 67 p. il. 9 pl. (Technologic papers 59.) * Paper, 25c. 16-26251
- Electric lamps*. Life testing of incandescent lamps at Bureau of Standards; by G. W. Middlekauff, B. Mulligan, and J. F. Skogland. Mar. 16, 1916. [1]+605-630 p. il. 1 pl. large 8° (Scientific papers 265.) [From Bulletin, v. 12.] * Paper, 10c. 16-26252
- Photometry of gas-filled lamp; by G. W. Middlekauff and J. F. Skogland. Mar. 16, 1916. [1]+587-604 p. il. large 8° (Scientific papers 264.) [From Bulletin, v. 12.] * Paper, 10c. 16-26253
- Electric railroads*. Leakage of currents from electric railways; by Burton M'Collum and K. H. Logan. Mar. 14, 1916. 31 p. il. large 8° (Technologic papers 63.) * Paper, 10c. 16-26254
- Modern practice in construction and maintenance of rail joints and bonds in electric railways [with bibliography]; by E. R. Shepard. Mar. 10, 1916. 123 p. il. 6 pl. 4 p. of pl. (Technologic papers 62.) * Paper, 35c. 16-26255
- Electrolysis*. Special studies in electrolysis mitigation: 3, Report on conditions in Springfield, Ohio, with insulated feeder system installed; by Burton M'Collum and George H. Ahlborn. Feb. 5, 1916. 64 p. il. 4 pl. 7 maps. large 8° (Technologic papers 54.) * Paper, 25c. 16-26220
- Fireflies*. Luminous efficiency of firefly; by Herbert E. Ives and William W. Coblenz. 1910 [reprint 1916]. [1]+321-336 p. il. 1 pl. (Scientific papers 132.) [Previous reprint designated as Reprint 132. From Bulletin, v. 6, no. 3.] * Paper, 10c. 10-35532/4
- Illumination* from radiating disk; by Paul D. Foote. Mar. 13, 1916. p. 583-586, il. large 8° (Scientific papers 263.) [From Bulletin, v. 12.] * Paper, 5c. 16-26256
- Iron*. Analyzed irons and steels, methods of analysis. 5th edition. Mar. 20, 1916. 17 p. (Circular 14.) * Paper, 10c. 16-26257

- Luminosity* of black body and temperature; by Paul D. Foote and C. O. Fairchild. Mar. 21, 1916. [1]+137-145 p. il. large 8° (Scientific papers 270.) [From Bulletin, v. 13.] * Paper, 5c. 16-26258
- Magnetism*. Magnetic testing. 3d edition. Mar. 18, 1916. 50 p. il. 1 pl. (Circular 17.) [Includes list of Standards Bureau publications on magnetic subjects.] * Paper, 15c. 16-26259
- Metric system* in export trade, report to International High Commission relative to use of metric system in export trade, by Samuel W. Stratton, director; presented by Mr. Fletcher. 1916. 80 p. il. (S. doc. 241.) * Paper, 10c. 16-26238
- Oxids*. Melting points of some refractory oxides; by C. W. Kanolt. 1913 [reprint 1916]. [1]+295-313 p. il. large 8° (Scientific papers 212.) [Previous print designated as Reprint 212. From Bulletin, v. 10.] * Paper, 10c. 14-30144/4
- Pyrometer*. Center of gravity and effective wave length of transmission of pyrometer color screens, and extrapolation of high temperature scale; by Paul D. Foote. Mar. 13, 1916. [1]+483-501 p. il. (Scientific papers 260.) [From Bulletin, v. 12.] * Paper, 10c. 16-26260
- Radiotelegraphy*. Effect of imperfect dielectrics in field of radiotelegraphic antenna; by John M. Miller. Mar. 20, 1916. p. 129-136, il. large 8° (Scientific papers 269.) [From Bulletin, v. 13.] * Paper, 5c. 16-26261
- Steel*. Correlation of magnetic and mechanical properties of steel [with bibliography]; by Charles W. Burrows. Mar. 29, 1916. [1]+173-210 p. il. 1 pl. (Scientific papers 272.) [From Bulletin, v. 13.] * Paper, 15c. 16-26262
- Thermopile*. Studies of instruments for measuring radiant energy in absolute value: Absolute thermopile; by W. W. Coblenz and W. B. Emerson. Mar. 4, 1916. [1]+503-551 p. il. 1 pl. large 8° (Scientific papers 261.) [From Bulletin, v. 12.] * Paper, 15c. 16-26263
- Tires*. Standardization of automobile tire fabric testing; by Walter S. Lewis and Charles J. Cleary. Mar. 17, 1916. 18 p. il. 1 pl. (Technologic papers 68.) * Paper, 10c. 16-26264
- Voltameter*. Inclusions in silver voltameter deposits; by G. W. Vinal and William M. Bovard. Mar. 24, 1916. [1]+147-172 p. il. large 8° (Scientific papers 271.) [From Bulletin, v. 13.] * Paper, 5c. 16-26265

STEAMBOAT-INSPECTION SERVICE

- Navigation signals*. Rules for warning signals on vessels working on wrecks or engaged in dredging or other submarine work, circular letter. [Reprint 1916.] 4 p. †
- Steamboat-Inspection Service bulletin*, Mar. 1, 1916; no. 5. [1916.] 4 p. [Monthly.] ‡ 15-26679

CONGRESS

NOTE.—The Senate and House documents and reports are issued in limited editions and, unless otherwise indicated, may be obtained only through Members of Congress.

Abridgment, 1915; annual message of President to Congress, 64th Congress, 1st session, with reports of Departments [1915] and selections from accompanying papers. 1916. 2 v. iii + 1902 p. il. [v. 1 contains message of President and reports of Secretary of Treasury, Secretary of War, Attorney General, Postmaster General, and Secretary of Navy. v. 2 contains reports of Secretary of Interior, Secretary of Agriculture, Secretary of Commerce, Secretary of Labor, Interstate Commerce Commission, and Civil Service Commission.] * Cloth, v. 1, 70c.; * v. 2, 60c.

Congressional record. Congressional record, 64th Congress, 1st session, v. 53, no. 59-86; Mar. 1-31, 1916. [1916.] 3833-6030 + [55] p. il. 4° 12-36438/3

NOTE.—The Congressional record, containing the proceedings and debates of Congress, is issued daily when Congress is in session, and indexes thereto are published fortnightly.

The Record is sold by the Superintendent of Documents on the following terms: Single copy, 3 cents, if not more than 24 pages, and 1 cent more for each additional 8 pages; per month, \$1.50; per short session, \$4.00; per long session, \$8.00. (The current session, the 1st of the 64th Congress, is a long session.) Subscriptions are payable

in advance. Prices for the bound volumes of the Record, 63d Congress, 3d session, and prior Congresses, will be furnished on application. Send remittances to the Superintendent of Documents, Washington, D. C. Stamps and foreign money will not be accepted.

- Same, v. 53, index [including History of bills and resolutions] 6, [to] nos. 57-69, Feb. 28-Mar. 11, 1916. [1916.] 47+29 p. 4°
- Same, v. 53, index [including History of bills and resolutions] 7, [to] nos. 70-81, Mar. 13-25, 1916. [1916.] 46+25 p. 4°
- Eulogies.* Edwin A. Merritt, jr., memorial addresses. 1916. 65 p. 1 por. large 8° ‡ 16-26266
- Same. (H. doc. 1714, 63d Cong. 3d sess.)

PRIVATE LAWS

NOTE.—The Rolls and Library Bureau, State Department, receives a small supply of the private acts which it distributes free upon application.

- [64th Congress, 1st session] private [act] 2 and 3; approved [Mar. 16 and] 20, 1916.
- O'Hare, Michael F.* H. R. 4530, for relief of Michael F. O'Hare. Mar. 20. 1 p. (No. 3.)
- Pensions.* S. 3518, granting pensions and increase of pensions to certain soldiers and sailors of Civil War and certain widows and dependent relatives of such soldiers and sailors. [Mar. 16.] 10 p. (No. 2.)
- [64th Congress, 1st session] private [joint] resolution 1; approved Feb. 28, 1916. 1 p.
- Kogle, George A.* H. J. Res. 89, to amend act [H. R. 19545, 63d Congress] granting pensions and increase of pensions to certain soldiers and sailors of Civil War and certain widows and dependent children of soldiers and sailors of said war [so as to change military service of George A. Kogle from 160th to 116th Regiment New York Volunteer Infantry]. Feb. 28. (No. 1.)

PUBLIC LAWS

NOTE.—Public acts in slip form in the first prints may be obtained from the Superintendent of Documents at a subscription price of \$1.00 for the present session (64th Congress, 1st session); single copies are usually 5c. each.

- [64th Congress, 1st session] public [act] 24-39; approved Feb. 26 [-Mar. 28], 1916.
- Appropriations.* H. R. 9416, making appropriations to supply further urgent deficiencies, fiscal year 1916 and prior years. [Feb. 28.] 22 p. (No. 26.)
- Calumet, Mich.* H. R. 10487, reserving or excepting ores or minerals on lands, with right of mining same, on site of proposed post-office building at Calumet, Mich. Mar. 20. 1 p. (No. 35.)
- Fish-culture.* H. R. 403, granting to Oklahoma permission to occupy portion of Fort Sill military reservation, Okla., and to maintain and operate thereon fish hatchery. Mar. 17. 1 p. (No. 32.)
- Flint River.* H. R. 9225, granting consent of Congress to Georgia Lumber Company to construct bridge across Flint River, Ga., between Dooly and Sumter counties [at or near De Vaughn's Siding in Dooly County]. Mar. 16. 1 p. (No. 31.)
- Hawaii.* H. R. 65, to ratify, approve, and confirm act enacted by Legislature of Hawaii relating to gas, electric light and power, telephone, railroad, and street railway companies and franchises in Hawaii, and amending laws relating thereto. [Mar. 28.] 2 p. (No. 38.)
- H. R. 3042, to ratify, approve, and confirm sec. 1-3 of act enacted by Legislature of Hawaii relating to Board of Harbor Commissioners of Territory, as herein amended, and amending laws relating thereto. [Mar. 28.] 3 p. (No. 39.)
- Merrimack River.* H. R. 11628, granting consent of Congress to Lowell, Mass., to construct bridge across Merrimack River. Mar. 20. 1 p. (No. 36.)
- Mississippi River.* H. R. 10238, granting consent of Congress to Interstate Bridge Company to construct bridge across Mississippi River [at or near Lansing, Iowa]. Mar. 20. 1 p. (No. 34.)
- S. 2497, to authorize construction of bridge across Mississippi River between Anoka and Hennepin counties, Minn. [above Minneapolis, by Great Northern Railway Company]. Mar. 1. 1 p. (No. 27.)
- Missouri River.* H. R. 6854, permitting Wolf Point Bridge and Development Company to construct bridge across Missouri River [between Sheridan and Richland counties], Mont. Feb. 28. 1 p. (No. 25.)
- Negotiable instruments.* H. R. 3636, to amend sec. 3646, Revised statutes, as re-enacted and amended by act of Feb. 23, 1909 [relating to issuance of duplicate checks when originals are lost, stolen, or destroyed]. Mar. 21. 1 p. (No. 37.)
- Ohio River.* H. R. 10032, to authorize construction of bridge across Ohio River from point on its banks in Pittsburgh, Pa., at or near locality known as Woods Run, to point on opposite shore of said river within borough of McKees Rocks, Pa. [by Allegheny County]. Mar. 20. 1 p. (No. 33.)
- Pend Oreille River.* S. 3144, to authorize construction of bridge across Pend Oreille River between Metaline and Metaline Falls, Wash. [by Pend Oreille County and towns of Metaline and Metaline Falls, acting jointly or separately]. Mar. 13. 1 p. (No. 29.)

[64th Congress, 1st session] public [act] 24-39—Continued.

Sandusky, Ohio. S. 4308, to purchase site and erect building for post office and other Governmental offices at Sandusky, Ohio. Feb. 26. 1 p. (No. 24.)

Savannah River. H. R. 157, to extend time for completion of dams across Savannah River by authority granted to Twin City Power Company by act approved Feb. 29, 1908, as amended, Mar. 1. 1 p. (No. 28.)

Snake River. S. 3873, to authorize counties of Minidoka and Cassia, Idaho, to construct bridge across Snake River. Mar. 13. 1 p. (No. 30.)

[64th Congress, 1st session] public [joint] resolution 11; approved Mar. 17, 1916. 1 p.

Army. H. J. Res. 180, for increase of enlisted men of Army in emergency. Mar. 17, (No. 11.)

CONFERENCE COMMITTEES

Appropriations. Further additional urgent deficiencies [fiscal year 1916 and prior years] conference report to accompany H. R. 13043; submitted by Mr. Fitzgerald. Mar. 27, 1916. 2 p. (H. rp. 442.)

Pensions. Pensions and increase of pensions to certain soldiers and sailors of Civil War, etc., conference report to accompany H. R. 8493; submitted by Mr. Russell of Missouri. Mar. 24, 1916. 3 p. (H. rp. 421.)

— Pensions and increase of pensions to certain soldiers and sailors of Civil War, etc., conference report to accompany H. R. 10037; submitted by Mr. Russell of Missouri. Mar. 24, 1916. 2 p. (H. rp. 422.)

— Pensions and increase of pensions to certain soldiers and sailors of Civil War, etc., conference report to accompany H. R. 11078; submitted by Mr. Russell of Missouri. Mar. 24, 1916. 2 p. (H. rp. 423.)

— Pensions and increase of pensions to certain soldiers and sailors of Civil War, etc., conference report to accompany S. 3518; submitted by Mr. Sherwood. Mar. 2, 1916. 2 p. (H. rp. 288.)

HOUSE OF REPRESENTATIVES

Calendars of House of Representatives, 64th Congress, 1st session, Mar. 1-31, 1916; no. 57-83. [1916.] various paging, large 8° [Daily when House of Representatives is in session.] ‡

Contested-election case of Jacob A. Cantor v. Isaac Siegel, from 20th Congressional district of New York. 1916. 310 p. ‡

ACCOUNTS COMMITTEE

Claims Committee, House. Additional clerk to Committee on Claims, report to accompany H. Res. 164; submitted by Mr. Lloyd. Mar. 11, 1916. 1 p. (H. rp. 317.)

House of Representatives. Increase in salaries of certain messengers, report to accompany H. Res. 142 [to increase salaries of 2 messengers in charge of telephones]; submitted by Mr. Lloyd. Mar. 11, 1916. 1 p. (H. rp. 318.)

AGRICULTURE COMMITTEE

Agriculture Department. Agriculture appropriation bill [fiscal year 1917] report to accompany H. R. 12717; submitted by Mr. Lever. Mar. 4, 1916. 70 p. (H. rp. 296.) * Paper, 5c.

ALCOHOLIC LIQUOR TRAFFIC COMMITTEE

Liquor traffic. Sale of intoxicating liquors to minors, report to accompany H. R. 465 [to prohibit sale or gift of intoxicating liquors to minors within admiralty and maritime jurisdiction of United States]; submitted by Mr. Sabath. Mar. 27, 1916. 1 p. (H. rp. 430.)

APPROPRIATIONS COMMITTEE

Appropriations. Further additional urgent deficiency appropriation bill [fiscal year 1916 and prior years] report to accompany H. R. 13043; submitted by Mr. Fitzgerald. Mar. 11, 1916. 2 p. (H. rp. 316.)

— Further additional urgent deficiency bill, 1916, hearing before subcommittee in charge of deficiency appropriations, [fiscal year] 1916 and prior years [H. R. 13043]. 1916. 80 p. ‡

- Appropriations*—Continued. Urgent deficiencies, 1916, hearings [before subcommittee on H. J. Res. 60] concerning estimates for certain urgent deficiencies [fiscal year 1916]. 1915. 18 p. ‡
- Army*. Urgent deficiency appropriations for military establishment, 1916, hearing before subcommittee in charge of deficiency appropriations, fiscal year 1916 and prior fiscal years. 1916. 29 p. ‡
- Urgent deficiency appropriations for military establishment [fiscal year 1916] report to accompany H. R. 13768; submitted by Mr. Fitzgerald, Mar. 27, 1916. 1 p. (H. rp. 431.)

BANKING AND CURRENCY COMMITTEE

- Gold (money)*. Currency act of Mar. 4, 1900, report to accompany H. R. 13474 [to amend act to define and fix standard of value, to maintain parity of all forms of money issued or coined by United States, to refund public debt, etc., as amended, so as to provide that gold bullion and foreign gold coin held by treasurer of United States shall not exceed two-thirds of total amount of gold certificates outstanding]; submitted by Mr. Glass, Mar. 28, 1916. 2 p. (H. rp. 448.)
- National banks*. Federal reserve act, report to accompany H. R. 13391 [to amend act approved Dec. 23, 1913, known as Federal reserve act, by adding new section relative to establishment of branch national banking associations in foreign countries or dependencies of United States for furtherance of foreign commerce of United States]; submitted by Mr. Glass, Mar. 28, 1916. 2 p. (H. rp. 447 [pt. 1].)

CENSUS COMMITTEE

- Tobacco statistics*, hearings, Mar. 1, 1916 [being letter of commissioner of internal revenue, tables, etc.]. 1916. 52 p. (No. 5.) ‡

CLAIMS COMMITTEE

- Allen, William D.* William D. Allen, report to accompany H. R. 2052 [for relief of estate of William D. Allen]; submitted by Mr. Edmonds, Mar. 13, 1916. 5 p. (H. rp. 334.)
- Barkhausen Coal & Dock Co.*, report to accompany H. R. 11293 [for relief of Barkhausen Coal and Dock Company]; submitted by Mr. Miller of Delaware, Mar. 21, 1916. 2 p. (H. rp. 399.)
- Bingham, Thomas*. Thomas Bingham, adverse report to accompany H. R. 6203 [for relief of Thomas Bingham]; submitted by Mr. Miller of Delaware, Mar. 21, 1916. 4 p. (H. rp. 402.)
- Bowman, Mrs. Eva M.* Eva M. Bowman, report to accompany S. 136 [for relief of Mrs. Eva M. Bowman]; submitted by Mr. Stephens of Mississippi, Mar. 20, 1916. 2 p. (H. rp. 390.)
- Brantley, John R.* John R. Brantley, report to accompany H. R. 10851 [for relief of estate of John R. Brantley]; submitted by Mr. Miller of Delaware, Feb. 29, 1916. 1 p. (H. rp. 280.)
- Brown, William H.* William H. Brown, report to accompany H. R. 3835 [for relief of heirs of William H. Brown]; submitted by Mr. Stephens of Mississippi, Mar. 20, 1916. 1 p. (H. rp. 388.)
- Burgard, S. L.* S. L. Burgard, report to accompany H. R. 1609 [for relief of S. L. Burgard]; submitted by Mr. Edmonds, Mar. 13, 1916. 5 p. (H. rp. 333.)
- Butterworth, Isham*. Heirs of Isham Butterworth, report to accompany H. R. 11400 [for relief of heirs of Isham Butterworth]; submitted by Mr. Russell of Ohio, Mar. 6, 1916. 2 p. (H. rp. 302.)
- Bye, Thomas J.* Thomas J. Bye, report to accompany H. R. 11377 [for relief of Thomas J. Bye]; submitted by Mr. Miller of Delaware, Mar. 21, 1916. 4 p. (H. rp. 401.)
- Campbell, Fountain L.* Estate of Fountain L. Campbell, report to accompany H. R. 6010 [for relief of estate of Fountain L. Campbell]; submitted by Mr. Stephens of Mississippi, Mar. 22, 1916. 1 p. (H. rp. 409.)

- Corbin, Mrs. Cliff D.* Mrs. C. D. Corbin, report to accompany H. R. 11262 [for relief of Mrs. C. D. Corbin]; submitted by Mr. Stephens of Mississippi. Mar. 13, 1916. 6 p. (H. rp. 338.)
- Corbin, Mrs. Mary S.* Mary S. Corbin, report to accompany H. R. 11261 [for relief of Mrs. Mary S. Corbin]; submitted by Mr. Stephens of Mississippi. Mar. 13, 1916. 7 p. (H. rp. 337.)
- Corson, Everett H.* Everett H. Corson, report to accompany H. R. 1358 [for relief of Everett H. Corson]; submitted by Mr. Russell of Ohio. Mar. 27, 1916. 3 p. (H. rp. 434.)
- Day, Warren E.* Warren E. Day, report to accompany S. 1048 [for relief of Warren E. Day]; submitted by Mr. Stephens of Mississippi. Mar. 13, 1916. 4 p. (H. rp. 340.)
- Dodge, Mrs. Elizabeth M.* Elizabeth M. Dodge, report to accompany H. R. 7423 [for relief of Mrs. Elizabeth M. Dodge]; submitted by Mr. Young of North Dakota. Mar. 28, 1916. 5 p. (H. rp. 450.)
- Earle, Henry T.* Estate of Henry T. Earle, report to accompany H. R. 6014 [for relief of estate of Henry T. Earle]; submitted by Mr. Stephens of Mississippi. Mar. 22, 1916. 1 p. (H. rp. 413.)
- Edmonds, William T.* William T. Edmonds, report to accompany H. R. 9113 [for relief of estate of William T. Edmonds]; submitted by Mr. Stephens of Mississippi. Feb. 29, 1916. 1 p. (H. rp. 282.)
- Edmonson, W. H.* Estate of W. H. Edmonson, report to accompany H. R. 13100 [for relief of estate of W. H. Edmonson]; submitted by Mr. Stephens of Mississippi. Mar. 20, 1916. 1 p. (H. rp. 386.)
- Elsom, R. W.* Estate of R. W. Elsom, report to accompany H. R. 10054 [for relief of estate of R. W. Elsom]; submitted by Mr. Stephens of Mississippi. Mar. 20, 1916. 1 p. (H. rp. 391.)
- Englund, William.* William Englund, report to accompany H. R. 11499 [for relief of William Englund]; submitted by Mr. Miller of Delaware. Mar. 27, 1916. 2 p. (H. rp. 439.)
- Gardner, James H.* James H. Gardner, report to accompany H. R. 9455 [for relief of James H. Gardner]; submitted by Mr. Stephens of Mississippi. Mar. 20, 1916. 1 p. (H. rp. 385.)
- Gibson, George W.* Estate of George W. Gibson, report to accompany H. R. 6012 [for relief of estate of George W. Gibson]; submitted by Mr. Stephens of Mississippi. Mar. 22, 1916. 1 p. (H. rp. 411.)
- Gillispie, John H.* Estate of John H. Gillispie, report to accompany H. R. 6011 [for relief of John H. Gillispie]; submitted by Mr. Stephens of Mississippi. Mar. 22, 1916. 1 p. (H. rp. 410.)
- Graham, John.* Heirs of John Graham, report to accompany H. R. 13308 [for relief of heirs of John Graham]; submitted by Mr. Miller of Delaware. Mar. 27, 1916. 1 p. (H. rp. 437.)
- Grant, George W.* Estate of George W. Grant, report to accompany H. R. 12554 [for relief of estate of George W. Grant]; submitted by Mr. Miller of Delaware. Mar. 13, 1916. 1 p. (H. rp. 342.)
- Graves, John W.* Estate of John W. Graves, report to accompany H. R. 6016 [for relief of estate of John W. Graves]; submitted by Mr. Stephens of Mississippi. Mar. 22, 1916. 1 p. (H. rp. 415.)
- Hailman, Hubert V.* Dr. E. V. Hailman, report to accompany H. R. 3145 [for relief of E. V. Hailman]; submitted by Mr. Edmonds. Mar. 13, 1916. 10 p. (H. rp. 346.) [Report reads incorrectly E. V. Hailman instead of Hubert V. Hailman.]
- Hammerly, Joseph.* Estate of Joseph Hammerly, report to accompany H. R. 1442 [for relief of estate of Joseph Hammerly]; submitted by Mr. Pou. Mar. 22, 1916. 1 p. (H. rp. 406.)
- Hansen, Mrs. Mathilda P.* Mathilda P. Hansen, report to accompany S. 67 [for relief of Mrs. Mathilda P. Hansen]; submitted by Mr. Stephens of Mississippi. Mar. 20, 1916. 2 p. (H. rp. 393.)
- Havens, B. F.* Estate of B. F. Havens, report to accompany H. R. 8622 [for relief of estate of B. F. Havens]; submitted by Mr. Price. Mar. 13, 1916. 1 p. (H. rp. 328.)

- Hayes, Erskine R.* Erskine R. Hayes, report to accompany H. R. 7062 [for relief of Erskine R. Hayes]; submitted by Mr. Miller of Delaware. Mar. 11, 1916. 4 p. (H. rp. 325.)
- Heard, H.* H. Heard, report to accompany H. R. 11092 [for relief of heirs of H. Heard]; submitted by Mr. Miller of Delaware. Feb. 29, 1916. 1 p. (H. rp. 281.)
- Henderson, Fred.* Fred Henderson, report to accompany H. R. 10641 [for relief of Fred Henderson]; submitted by Mr. Edmonds. Mar. 13, 1916. 5 p. (H. rp. 345.)
- Hendrick, Samuel B.* Heirs of Samuel B. Hendrick, report to accompany H. R. 8265 [for relief of heirs of Samuel B. Hendrick]; submitted by Mr. Miller of Delaware. Mar. 27, 1916. 1 p. (H. rp. 438.)
- Hodges, A. J.* A. J. Hodges, T. W. Hodges, and C. C. Hodges, report to accompany H. R. 10421 [for relief of A. J., T. W., and C. C. Hodges]; submitted by Mr. Miller of Delaware. Mar. 27, 1916. 3 p. (H. rp. 436.)
- Hornor, E. C.* E. C. Hornor, report to accompany H. R. 8068 [for relief of E. C. Hornor, surety of Mrs. F. M. Alden, alias Mrs. Anna B. Taylor]; submitted by Mr. Goodwin of Arkansas. Mar. 9, 1916. 10 p. (H. rp. 311.)
- Hubbell, William W.* William Wheeler Hubbell, adverse report to accompany H. R. 5487 [for relief of estate of William Wheeler Hubbell]; submitted by Mr. Russell of Ohio. Mar. 13, 1916. 42 p. (H. rp. 347.)
- Jones, Louis.* Louis Jones, report to accompany H. R. 10642 [for relief of Louis Jones]; submitted by Mr. Edmonds. Mar. 13, 1916. 2 p. (H. rp. 332.)
- Kessinger, Lawrence J.* Lawrence J. Kessinger, report to accompany H. R. 7417 [for relief of Lawrence J. Kessinger]; submitted by Mr. Foster. Mar. 13, 1916. 3 p. (H. rp. 330.)
- Landry, Victor T.* Heirs of Victor T. Landry, report to accompany H. R. 9175 [for relief of heirs of Victor T. Landry]; submitted by Mr. Pou. Mar. 20, 1916. 1 p. (H. rp. 383.)
- Luca, Gaetona de, & Co.* Gaetona de Luca & Co., adverse report to accompany H. R. 6633 [to reimburse Gaetona de Luca and Company]; submitted by Mr. Stephens of Mississippi. Mar. 20, 1916. 2 p. (H. rp. 389.)
- Lucas, Preston B. C.* Preston B. C. Lucas, report to accompany H. R. 5091 [for relief of Preston B. C. Lucas]; submitted by Mr. Young of North Dakota. Mar. 27, 1916. 4 p. (H. rp. 432.)
- McCleskey, Joseph D.* Sterling McCleskey, report to accompany H. R. 11341 [for relief of Sterling McCleskey, administrator of Joseph D. McCleskey]; submitted by Mr. Miller of Delaware. Mar. 13, 1916. 1 p. (H. rp. 344.)
- McKay, Peter.* Peter McKay, report to accompany S. 1376 [for relief of Peter McKay]; submitted by Mr. Stephens of Mississippi. Mar. 13, 1916. 2 p. (H. rp. 336.)
- Meagher, P. J.* P. J. Meagher, adverse report to accompany H. R. 12556 [for relief of P. J. Meagher]; submitted by Mr. Russell of Ohio. Mar. 27, 1916. 1 p. (H. rp. 433.)
- Merseburger, Henry.* Estate of Henry Merseburger, report to accompany H. R. 9558 [for relief of estate of Henry Merseburger]; submitted by Mr. Miller of Delaware. Feb. 29, 1916. 1 p. (H. rp. 278.)
- Miller, George A.* Mrs. George A. Miller, report to accompany S. 142 [for relief of Mrs. George A. Miller, widow of George A. Miller]; submitted by Mr. Stephens of Mississippi. Mar. 20, 1916. 2 p. (H. rp. 392.)
- Mills, Borden H.* Borden H. Mills, report to accompany H. R. 8325 [for relief of Borden H. Mills]; submitted by Mr. Miller of Delaware. Mar. 11, 1916. 3 p. (H. rp. 326.)
- Moffitt, Mrs. Martha A.* Martha A. Moffitt, report to accompany H. R. 11304 [for relief of Mrs. Martha A. Moffitt]; submitted by Mr. Pou. Mar. 13, 1916. 4 p. (H. rp. 327.)
- Monahan, Ellen B.* Ellen B. Monahan, report to accompany H. R. 6770 [for relief of Ellen B. Monahan]; submitted by Mr. Stephens of Mississippi. Mar. 6, 1916. 9 p. (H. rp. 303.)

- Moore, Charles L.* Charles L. Moore, report to accompany H. R. 8452 [for relief of Charles L. Moore]; submitted by Mr. Miller of Delaware. Mar. 21, 1916. 3 p. (H. rp. 400.)
- Moore, William H.* Estate of William H. Moore, report to accompany H. R. 6225 [for relief of estate of William H. Moores]; submitted by Mr. Russell of Ohio. Mar. 21, 1916. 1 p. (H. rp. 396.)
- Nicolson, Mrs. Mary E.* Mary E. Nicolson, report to accompany S. 922 [for relief of Mrs. Mary E. Nicolson]; submitted by Mr. Stephens of Mississippi. Mar. 13, 1916. 3 p. (H. rp. 339.) [Corrected print.]
- Northen, Robert F.* Ro. N. Northen, report to accompany H. R. 5416 [for relief of Ro. N. Northen, heir of Robert F. Northen]; submitted by Mr. Stephens of Mississippi. Mar. 20, 1916. 1 p. (H. rp. 384.)
- Norwood, Richard.* Richard Norwood, report to accompany H. R. 9463 [for relief of heirs of Richard Norwood]; submitted by Mr. Stephens of Mississippi. Mar. 20, 1916. 1 p. (H. rp. 387.)
- Osborn, M. S.* Estate of M. S. Osborn, report to accompany H. R. 6015 [for relief of estate of M. S. Osborn]; submitted by Mr. Stephens of Mississippi. Mar. 22, 1916. 1 p. (H. rp. 414.)
- Rayburn, A. M.* Heirs of A. M. Rayburn, report to accompany H. R. 11696 [for relief of heirs and representatives of A. M. Rayburn]; submitted by Mr. Miller of Delaware. Mar. 21, 1916. 1 p. (H. rp. 398.)
- Rebentish, A. H.* A. H. Rebentish, report to accompany H. R. 2535 [for relief of A. H. Rebentish]; submitted by Mr. Miller of Delaware. Mar. 15, 1916. 2 p. (H. rp. 362.)
- Schlect, Gottlob.* Gottlob Schlect et al., report to accompany H. R. 12742 [for relief of Gottlob Schlect and Maurice D. Higgins and for relief of heirs and representatives of Valentine Brasch]; submitted by Mr. Miller of Delaware. Mar. 21, 1916. 8 p. (H. rp. 403.)
- Scott, Joseph J.* Joseph J. Scott, report to accompany H. J. Res. 158 [authorizing Secretary of Treasury to credit stamp account of Joseph J. Scott, as collector of internal revenue of 1st collection district of California, in sum of \$300]; submitted by Mr. Miller of Delaware. Mar. 27, 1916. 4 p. (H. rp. 435.)
- Selby, Frank P.* Frank Payne Selby, report to accompany S. 2720 [for relief of Frank Payne Selby]; submitted by Mr. Stephens of Mississippi. Mar. 21, 1916. 4 p. (H. rp. 397.)
- Sorenson & Lyle.* Karen S. Sorenson and James Lyle, report to accompany H. R. 1636 [for relief of Karen S. Sorenson and James Lyle, doing business under firm name of Sorenson and Lyle]; submitted by Mr. Stephens of Mississippi. Mar. 13, 1916. 6 p. (H. rp. 341.)
- Sweeney, M. A., Shipyards and Foundry Company.* M. A. Sweeney Shipyards & Foundry Co., report to accompany H. R. 13064 [for relief of M. A. Sweeney Shipyards and Foundry Company]; submitted by Mr. Russell of Ohio. Mar. 13, 1916. 8 p. (H. rp. 348.)
- Swift, E. A.* E. A. Swift, report to accompany H. R. 8426 [for relief of E. A. Swift]; submitted by Mr. Miller of Delaware. Mar. 27, 1916. 2 p. (H. rp. 440.)
- Tally, John R.* Estate of John R. Tally, report to accompany H. R. 9148 [for relief of estate of John R. Tally]; submitted by Mr. Miller of Delaware. Feb. 29, 1916. 1 p. (H. rp. 279.)
- Taylor, W. B.* Estate of W. B. Taylor, report to accompany H. R. 6013 [for relief of estate of W. B. Taylor]; submitted by Mr. Stephens of Mississippi. Mar. 22, 1916. 1 p. (H. rp. 412.)
- Thurmon, L. H.* Estate of L. H. Thurmon, report to accompany H. R. 6009 [for relief of estate of L. H. Thurmon]; submitted by Mr. Stephens of Mississippi. Mar. 22, 1916. 1 p. (H. rp. 408.)
- Trahey, George W.* George W. Trahey, report to accompany H. R. 1592 [for relief of George W. Trahey]; submitted by Mr. Dies. Mar. 13, 1916. 14 p. (H. rp. 331.)
- Wallace, Josephus.* Heir of Josephus Wallace, report to accompany H. R. 9783 [for relief of heir of Josephus Wallace]; submitted by Mr. Pou. Mar. 20, 1916. 1 p. (H. rp. 382.)

- Weaver, Joseph.* L. A. Weaver, administrator, report to accompany H. R. 10992 [for relief of L. A. Weaver, administrator of Joseph Weaver]; submitted by Mr. Miller of Delaware. Mar. 13, 1916. 1 p. (H. rp. 343.)
- Whitehead, Beverly E.* Beverly E. Whitehead, report to accompany S. 707 [for relief of Beverly E. Whitehead]; submitted by Mr. Stephens of Mississippi. Mar. 13, 1916. 1 p. (H. rp. 335.)
- Winne, Gilbert.* Estate of Gilbert Winne, report to accompany H. R. 12553 [for relief of estate of Gilbert Winne]; submitted by Mr. Miller of Delaware. Mar. 13, 1916. 1 p. (H. rp. 329.)

COINAGE, WEIGHTS, AND MEASURES COMMITTEE

- Weights and measures.* To regulate manufacture, sale, and use of weights and measures, report to accompany H. R. 9323; submitted by Mr. Ashbrook. Mar. 20, 1916. 1 p. (H. rp. 394.)

DAVIS, JAMES H., SELECT COMMITTEE TO INVESTIGATE LANGUAGE OF SPEECH OF MAR. 22, 1916, OF

- Davis, James H.* Speech of Hon. James H. Davis, Representative from Texas, report to accompany H. Res. 186 [that certain language of speech of Mar. 22, 1916, on Americanism and patriotism, be stricken from permanent Congressional record]; submitted by Mr. Webb. Mar. 27, 1916. 2 p. (H. rp. 429.)

DISTRICT OF COLUMBIA COMMITTEE

- Cost of living.* Authorizing and directing Department of Labor to make inquiry into cost of living in District of Columbia, hearing on H. J. Res. 91, authorizing and directing Department of Labor to make inquiry into cost of living in District of Columbia, and to report thereon to Congress as early as practicable, Feb. 10, 1916. 1916. 29 p. ‡
- Inquiry into cost of living in District of Columbia, report to accompany H. J. Res. 91 [authorizing and directing Department of Labor to make inquiry into wages paid to wage earners and cost of living of same in District of Columbia, and to report thereon to Congress as early as practicable]; submitted by Mr. Vinson. Mar. 9, 1916. 4 p. (H. rp. 310.)

EDUCATION COMMITTEE

- Illiteracy.* Elimination of adult illiteracy, report to accompany H. R. 57 [to require commissioner of education to devise methods and promote plans for elimination of adult illiteracy in United States]; submitted by Mr. Abercrombie. Mar. 15, 1916. 2 p. (H. rp. 361.)

ELECTIONS COMMITTEE NO. 1

- Contested elections.* J. McCan Davis v. Wm. Elza Williams, hearing on contested election case of J. McCan Davis against Wm. Elza Williams, Congressman at Large from Illinois, Mar. 16, 1916. 1916. 53 p. ‡

ELECTIONS COMMITTEE NO. 3

- Contested elections.* Winfield R. Gaylord v. William J. Cary, hearings on contested-election case of Winfield R. Gaylord against William J. Cary, Congressman from 4th district of Wisconsin, Mar. 17, 1916. 1916. 80 p. ‡

EXPENDITURES IN TREASURY DEPARTMENT COMMITTEE

- Salaries* and proposed increases in custodian service of Treasury Department, hearings, Mar. 4 and 18, 1916. 1916. pt. 1, p. 1-46. ‡

FLOOD CONTROL COMMITTEE

- Mississippi River floods,* hearings on floods of lower Mississippi River, Mar. 8-15, 1916. 1916. iit+3-373 p. ‡

FOREIGN AFFAIRS COMMITTEE

- Canada.* Diplomatic and consular appropriation bill, hearings, Feb. 7, 1916; statement of Edward C. Barnard, boundary United States and Canada. 1916. 21 p. [Appeared also, with slight changes, as p. 109-126 of hearings on diplomatic and consular appropriation bill, for which see Monthly catalogue for Feb. 1916, p. 409.] ‡
- Congress of neutral nations.* hearings on H. J. Res. 38 [calling upon President of United States to convene congress of neutral nations to offer mediation to belligerents in Europe]; statements of Meyer London, Morris Hillquit, and others. Feb. 24 and 25, 1916. 1916. 75 p. ‡
- Diplomatic and consular service.* Diplomatic and consular appropriation bill [fiscal year 1917] report to accompany H. R. 13383; submitted by Mr. Flood. Mar. 17, 1916. 18 p. (H. rp. 372.)
- Ships.* Travel on armed merchant vessels, report to accompany H. Res. 147 [requesting President to warn all citizens of United States to refrain from traveling on armed merchant vessels, etc., with recommendation that it be laid on table]; submitted by Mr. Flood. Mar. 6, 1916. 1 p. (H. rp. 293.) [Corrected print. This report was incorrectly ordered to be printed Mar. 4, 1916. On Mar. 6, 1916, it was referred to the House calendar and ordered to be printed.]

IMMIGRATION AND NATURALIZATION COMMITTEE

- Immigration and emigration.* Restriction of immigration, hearings on H. R. 558, Jan. 20, 1916; statement of Val Fitzpatrick. 1916. 22 p. ‡
- Same, Jan. 21, 1916; statement of Frank Morrison. 1916. 22 p. ‡
- Same, Jan. 21, 1916; statement of J. H. Kimble. 1916. 38 p. ‡
- Same, Jan. 21, 1916; statements of Louis N. Hammerling and Bourke Cockran. 1916. 13 p. ‡
- Same, Jan. 20 and 21, 1916; [statements of Simon Wolf and others]. 1916. 193 p. [These hearings were also published in separate parts.] ‡
- Restriction of immigration, hearings on H. R. 10384, Mar. 11, 1916; statement of Arthur Woods. 1916. 16 p. ‡

INDIAN AFFAIRS COMMITTEE

- Alsea Indians.* Distribution of funds to Indians, report to accompany H. R. 10307 [to pay and to distribute balance now in Treasury to credit of Alsea and other Indians on Siletz Reservation]; submitted by Mr. Stephens of Texas. Mar. 6, 1916. 2 p. (H. rp. 298.)
- Columbia Reservation.* Sale of allotted Indian lands, report to accompany H. R. S360 [to authorize sale of lands allotted to Indians under Moses agreement of July 7, 1893]; submitted by Mr. Dill. Mar. 10, 1916. 4 p. (H. rp. 314.)
- Creek Indians.* Loyal Creek Indians, report to accompany H. R. 9326 [to pay balance due loyal Creek Indians on award made by Senate on 16th of February, 1903]; submitted by Mr. Tillman. Mar. 11, 1916. 12 p. (H. rp. 320 [pt. 1].)
- Guy, William.* William Guy, report to accompany H. R. 11939 [for relief of William Guy]; submitted by Mr. Murray. Mar. 6, 1916. 2 p. (H. rp. 301.)
- Potawatomi Indians.* Wisconsin Band of Pottawatomie Indians, hearings before subcommittee on H. R. 1776 [for relief of Wisconsin Band of Pottawatomie Indians]. 1916. 67 p. ‡
- Quinault Reservation.* Reimbursing certain Indians for work done at Quinault Indian Reservation, report to accompany H. R. 9615 [to reimburse Indians for labor done in building schoolhouse at Queets River, Quinault Indian Reservation, Wash.]; submitted by Mr. Murray. Mar. 3, 1916. 3 p. (H. rp. 290.)

INDUSTRIAL ARTS AND EXPOSITIONS COMMITTEE

- Drake, Sir Francis.* Celebration of landing of Sir Francis Drake on California coast, report to accompany H. Con. Res. 21 [authorizing President of United States to appoint representative to appear at celebration of landing of Sir Francis Drake on shores of Marin County, Cal., May 19-21, 1916]; submitted by Mr. Kent. Mar. 29, 1916. 2 p. (H. rp. 452.)

INTERSTATE AND FOREIGN COMMERCE COMMITTEE

- Bartholomew, Bayou.* Bridge across Bayou Bartholomew, report to accompany H. R. 10925 [authorizing Ashley County, Ark., to construct bridge across Bayou Bartholomew at or near Wilmot]; submitted by Mr. Decker. Feb. 29, 1916. 1 p. (H. rp. 285.)
- Carriers.* Authority to Interstate Commerce Commission to examine correspondence files of carriers, hearings, Mar. 3, 1916; [statement of Edward S. Jouett]. 1916. 34 p. ‡
- Section 20 of act to regulate commerce, report to accompany H. R. 722 [to amend act to regulate commerce as amended, so as to provide that Interstate Commerce Commission shall have access to all documents, papers, and correspondence required to be kept by carriers]; submitted by Mr. Adamson. Mar. 14, 1916. 2 p. (H. rp. 350.)
- Commerce.* Interstate and foreign commerce, report to accompany S. J. Res. 60 [creating joint subcommittee from membership of Senate Committee on Interstate Commerce and House Committee on Interstate and Foreign Commerce to investigate conditions relating to interstate and foreign commerce, and necessity of further legislation relating thereto, and defining powers and duties of such subcommittee]; submitted by Mr. Adamson. Mar. 14, 1916. 3 p. (H. rp. 352.)
- Fox River.* Bridge across Fox River, Ill., report to accompany H. R. 12775 [granting consent of Congress to George Fabyan to construct bridge across Fox River at or near Geneva, Ill.]; submitted by Mr. Sterling. Mar. 28, 1916. 2 p. (H. rp. 449.)
- Interstate commerce.* Bills affecting interstate commerce, hearings on H. R. 308, 565, 722, and S. J. Res. 60, Feb. 1-29, 1916. 1916. 142 p. ‡
- Interstate Commerce Commission.* Act to regulate commerce, report to accompany H. R. 308 [to amend act to regulate commerce as amended, so as to increase membership of Interstate Commerce Commission and permit commission to subdivide itself into different units in order to distribute work and give adequate consideration to matters before it]; submitted by Mr. Adamson. Mar. 14, 1916. 2 p. (H. rp. 351.)
- Kansas City & Memphis Railway & Bridge Co.,* report to accompany H. R. 10251 [authorizing Kansas City and Memphis Railway and Bridge Company to make settlement with Crittenden County, Ark., so as to relieve company of necessity of maintaining approaches to its bridge structure across Mississippi River at Memphis, Tenn.]; submitted by Mr. Sims. Mar. 10, 1916. 2 p. (H. rp. 315.)
- Mississippi River.* To extend time for constructing bridge across Mississippi River at or near Baton Rouge, La., report to accompany S. 3722; submitted by Mr. Rayburn. Mar. 14, 1916. 2 p. (H. rp. 354.)
- Missouri River.* Bridge across Missouri River between Yankton County, S. Dak., and Cedar County, Nebr., report to accompany S. 4190 [authorizing Yankton County Bridge Company to construct bridge or bridges across Missouri River at point between Yankton County, S. Dak., and Cedar County, Nebr.]; submitted by Mr. Dillon. Mar. 14, 1916. 1 p. (H. rp. 355.)
- Bridge across Missouri River, Mont., report to accompany H. R. 10750 [permitting Mondak Bridge Company to construct bridge across Missouri River at or near sections 14 and 15, township 26 north, range 59 east, in counties of Sheridan and Richland, Mont.]; submitted by Mr. Dillon. Mar. 3, 1916. 1 p. (H. rp. 292.)
- Bridge across Missouri River, S. Dak. and Nebr., report to accompany H. R. 10836 [granting consent of Congress to Yankton County Bridge Company to construct bridge across Missouri River at point between Yankton County, S. Dak., and Cedar County, Nebr.]; submitted by Mr. Dillon. Mar. 3, 1916. 1 p. (H. rp. 291.)
- Muskingum River.* Lease of land and water power on Muskingum River, hearings on S. 4026, authorizing Secretary of War to abrogate contract lease of land and water power on Muskingum River, Ohio [entered into with William W. Mills, S. D. Camden, and Henry H. Archer]. Mar. 21, 1916. 1916. 26 p. ‡

- Railroad securities.* Section 20, act to regulate commerce, report to accompany H. R. 563 [to amend act to regulate commerce, as amended, to prevent overissuances of securities by carriers, etc.]; submitted by Mr. Rayburn. Mar. 14, 1916. 9 p. (H. rp. 349.)
- Railroads.* Rights of trustees of municipally owned railroads, hearings on [H. R. 455], defining rights and privileges of trustees of municipally owned interstate railways, Feb. 10, 1916. 1916. 35 p. ‡
- Revenue steamers.* Cutters for Coast Guard, report to accompany S. 2719; submitted by Mr. Dewalt. Mar. 14, 1916. 3 p. (H. rp. 356.)
- Snake River.* Bridge across Snake River, report to accompany H. R. 11320 [granting consent of Congress to counties of Twin Falls and Minidoka, Idaho, to construct bridge across Snake River north of Hansen]; submitted by Mr. Dillon. Mar. 7, 1916. 2 p. (H. rp. 307.)
- Susquehanna River.* Bridge across Susquehanna River, Sunbury, Pa., report to accompany S. 3977 [to authorize Shamokin, Sunbury and Lewisburg Railroad Company to construct bridge across Susquehanna River from borough of Sunbury, Northumberland County, Pa., to Monroe Township, Snyder County, Pa.]; submitted by Mr. Dewalt. Mar. 24, calendar day Mar. 25, 1916. 2 p. (H. rp. 426.)
- Bridge across West Branch of Susquehanna River, borough of Milton, Pa., report to accompany S. 3978 [to authorize Catawissa Railroad Company to construct bridge across West Branch of Susquehanna River from borough of Milton to borough of West Milton, Pa.]; submitted by Mr. Dewalt. Mar. 24, calendar day Mar. 25, 1916. 2 p. (H. rp. 428.)
- Tennessee River.* Bridge across Tennessee River near Chattanooga, Tenn., report to accompany S. 4657 [to authorize Cincinnati, New Orleans and Texas Pacific Railway Company to rebuild bridge across Tennessee River near Chattanooga, Tenn.]; submitted by Mr. Sims. Mar. 25, 1916. 1 p. (H. rp. 425.)
- Tombigbee River.* Bridge across Tom Beckby River, Jackson, Ala., report to accompany S. 4603 [to authorize Jackson Highway Bridge Company to construct bridge across Tombigbee River at Princes Lower Landing near Jackson, Ala.]; submitted by Mr. Sims. Mar. 25, 1916. 2 p. (H. rp. 427.)
- Wabash-Pittsburgh Terminal Railway.* Investigation of Wabash-Pittsburgh Terminal Co., hearings on H. Res. 57, Mar. 18, 1916. 1916. pt. 2, ii+99-110 p. ‡
- Wabash River.* Bridge across Wabash River at Silverwood, Ind., report to accompany H. R. 13006 [to authorize reconstruction of existing bridge across Wabash River at or near Silverwood, Ind., and maintenance and operation of bridge so reconstructed by Toledo, St. Louis and Western Railroad Company and Walter L. Ross, its receiver]; submitted by Mr. Cullop. Mar. 14, 1916. 1 p. (H. rp. 357.)
- Water-power bill,* report to accompany S. 3331 [to amend act to regulate construction of dams across navigable waters as amended]; submitted by Mr. Adamson. Mar. 21, 1916. 12 p. (H. rp. 404.) [Corrected print.] * Paper, 5c. 16—26267

INVALID PENSIONS COMMITTEE

- Logan Monument and Volunteer Soldiers' Memorial Association.* Furnishing to Logan Monument and Volunteer Soldiers' Memorial Association names and addresses of all soldiers and sailors now living, report to accompany S. J. Res. 103; submitted by Mr. Sherwood. Mar. 16, 1916. 2 p. (H. rp. 365.)
- Pensions.* Amend Revised statutes relating to pensions, report to accompany H. R. 6911 [to amend sec. 4747, Revised statutes, relating to pensions]; submitted by Mr. Sulloway. Mar. 28, 1916. 8 p. (H. rp. 443.) [Corrected print.]
- Increase of pension for loss of limb or total disability, hearing on H. R. 582, to increase pensions to those who have lost limb or limbs, or have been totally disabled in same, in military or naval service of United States, Mar. 13, 1916. 1916. 8 p. ‡

Pensions—Continued. Increase of pensions for widows of soldiers of Civil War, report to accompany H. R. 11707 [to amend act to increase pension of widows, minor children, etc., of soldiers and sailors of Civil War, War with Mexico, various Indian wars, etc., and to grant pension to certain widows of soldiers and sailors of Civil War, approved Apr. 19, 1908]; submitted by Mr. Ashbrook. Feb. 29, 1916. 3 p. (H. rp. 283.)

— Pensions and increase of pensions for certain soldiers and sailors of Civil War, etc., report to accompany H. R. 12843 [substituted for H. R. 879 and other bills]; submitted by Mr. Adair. Mar. 7, 1916. 65 p. (H. rp. 308.)

— Pensions and increase of pensions for certain soldiers and sailors of Civil War, etc., report to accompany H. R. 13486 [substituted for H. R. 863 and other bills]; submitted by Mr. Russell of Missouri. Mar. 21, 1916. 66 p. (H. rp. 405.)

— Pensions and increase of pensions to certain soldiers and sailors of Civil War, etc., report to accompany S. 3984; submitted by Mr. Sherwood. Mar. 23, 1916. 78 p. (H. rp. 420.)

— Pensions and increase of pensions to certain soldiers and sailors of Civil War, etc., report to accompany S. 4399; submitted by Mr. Sherwood. Mar. 23, 1916. 88 p. (H. rp. 419.)

IRRIGATION OF ARID LANDS COMMITTEE

Reclamation of land. To promote reclamation of arid lands on public domain, hearings on H. R. 262 [to promote reclamation of arid lands on public domain by increasing taxation powers of irrigation districts] Feb. 26, 1916. 1916. 28 p. ‡

JUDICIARY COMMITTEE

Bankruptcy. Amend section 17 of bankruptcy law, report to accompany H. R. 12195 [to amend bankruptcy law of July 1, 1895, and amendments thereto of Feb. 5, 1903, so as to provide that bankrupt shall not be discharged of judgment for damages in action for breach of promise of marriage accompanied by seduction]; submitted by Mr. Danforth. Mar. 6, 1916. 1 p. (H. rp. 299.)

Calendar. Legislative calendar, 64th Congress, Mar. 6 and 20, 1916; no. 5 and 6. [1916.] 49 p. and 52 p. 4° ‡

Court of Claims. Reorganization of Court of Claims, hearings on H. R. 10493, Feb. 29, 1916. 1916. 16 p. (Serial 31.) ‡

District Courts. Section 73 of judicial code, report to accompany H. R. 13765 [to amend sec. 73 of act to codify, revise, and amend laws relating to judiciary, so as to form southwestern division of judicial district of Colorado with term of court at Durango]; submitted by Mr. Neely. Mar. 30, 1916. 4 p. (H. rp. 456.)

— Terms of district court, middle district of Tennessee, report to accompany S. 377 [for establishment of term of district court for middle district of Tennessee at Winchester, Tenn.]; submitted by Mr. Caraway. Mar. 17, 1916. 1 p. (H. rp. 370.)

— To change date of holding court at Aiken, S. C., report to accompany H. R. 9819 [to amend act of Mar. 3, 1915, providing time for holding of United States court at Aiken, S. C.]; submitted by Mr. Whaley. Mar. 3, 1916. 1 p. (H. rp. 289.)

Federal employees' compensation, hearings, Jan. 28, 1916. 1916. 78 p. (Serial 16, pt. 3.) ‡

Johnson County, Iowa. Terms of district court in Iowa, report to accompany S. 1294 [to amend sec. 81 of act to codify, revise, and amend laws relating to judiciary, so as to transfer Johnson County from northern to southern judicial district of Iowa, etc.]; submitted by Mr. Neely. Mar. 14, 1916. 1 p. (H. rp. 353.)

Maritime law. Right of action for death on high seas, hearing before subcommittee 2, procedure, jurisdiction, etc., on bills providing right of action for death on high seas; statement of Robert M. Hughes, Feb. 4, 1916. 1916. 17 p. (Serial 29, pt. 1.) ‡

Procedure in United States courts, hearing on H. R. 9428; statement of Everett P. Wheeler, Jan. 26, 1916. 1916. 11 p. (Serial 8, pt. 3.) ‡

Trade-marks. To prohibit use of name of any church, religious denomination, society, or association for purposes of trade and commerce, hearing before [subcommittee] on H. R. 435, Feb. 3, 1916. 1916. 63 p. (Serial 30.) ‡

LABOR COMMITTEE

Mechanics (persons). Regulation of wages of mechanics and laborers employed by Government, hearings on H. R. 441, to regulate wages of mechanics and laborers employed in or under any and all Departments of the Government, Jan. 27 and Feb. 3, 1916. 1916. 33 p. ‡

National Employment Bureau. National Employment Bureau, hearings on H. R. 5783, for establishment of National Employment Bureau in Department of Labor, Feb. 3-17, 1916. 1916. 111 p. ‡

— National Employment Bureau, report to accompany H. R. 5783 [for establishment of National Employment Bureau in Department of Labor]; submitted by Mr. Nolan. Mar. 24, calendar day Mar. 25, 1916. 12 p. (H. rp. 424.) 16—26268

LAWS, COMMITTEE ON REVISION OF

Carriers. Revision of laws, common carriers and antitrust, report to accompany H. R. 12420, proposed bill to codify, revise, and amend laws relating to common carriers of interstate and foreign commerce and within District of Columbia, and combinations in restraint of trade; submitted by Mr. Watkins. 1916. 567 p. 4° (H. rp. 284, pt. 2). [Existing law is printed in roman opposite proposed sections; amendments and new sections are printed in italics.] 16—26236

— Revision of laws, common carriers and antitrust, report to accompany H. R. 12420 [to codify, revise, and amend laws relating to common carriers of interstate and foreign commerce and within District of Columbia, and combinations in restraint of trade]; submitted by Mr. Watkins. Feb. 29, 1916. 55 p. (H. rp. 284, pt. 1.)

LIBRARY COMMITTEE

Buchanan, James. Memorial to James Buchanan, report to accompany H. J. Res. 145 [authorizing erection on public grounds in Washington, D. C., of statue of James Buchanan]; submitted by Mr. Slayden. Mar. 20, 1916. 2 p. (H. rp. 395.)

Jordan, Marcus A. Life-saving medal to Marcus A. Jordan, report to accompany S. 888; submitted by Mr. Clark of Florida. Mar. 23, 1916. 1 p. (H. rp. 418.)

Procter, William, jr. Monument to William Procter, jr., hearings on H. R. 11076 [for erection of pedestal and base for monument to William Procter, jr., in Smithsonian grounds at Washington, D. C.], Feb. 18, 1916. 1916. 21 p. [Includes memoir of Prof. Procter.] ‡

Titantic, steamship. Heroes of Titantic, report to accompany H. J. Res. 104 [granting permission to Woman's Titantic Memorial Association to erect memorial on public grounds in Washington, D. C.]; submitted by Mr. McKinley. Mar. 20, 1916. 1 p. (H. rp. 380.)

Williamsburg Lodge 6, A. F. A. M., Williamsburg, Va. Original manuscript of record, report to accompany S. J. Res. 24 [authorizing librarian of Congress to return to Williamsburg Lodge 6, Ancient Free and Accepted Masons, of Virginia, original manuscript of record of proceedings of said lodge]; submitted by Mr. McKinley. Mar. 20, 1916. 1 p. (H. rp. 381.)

MERCHANT MARINE AND FISHERIES COMMITTEE

Barges. Exempting barges from compulsory pilotage, hearings on H. R. 9678 [to amend sec. 4444, Revised statutes, so as] to exempt from compulsory pilotage barges while in tow of steam vessels navigated by Government pilots, Feb. 1-23, 1916. 1916. 301 p. [These hearings were also published in separate numbered parts.] ‡

- Buoys.* To amend section 14 of seamen's act, report to accompany H. R. 13112 [to amend seamen's act of Mar. 4, 1915, relating to number of life-buoys with which steamers navigating the ocean or any lake, bay, or sound of United States shall be equipped]; submitted by Mr. Alexander. Mar. 15, 1916. 2 p. (H. rp. 360.)
- Columbia River.* Jurisdiction over waters of Columbia River and its tributaries, report to accompany H. R. 6097 [to ratify compact and agreement between Oregon and Washington regarding concurrent jurisdiction over waters of Columbia River and its tributaries in connection with regulating, protecting, and preserving fish]; submitted by Mr. Hadley. Mar. 20, 1916. 4 p. (H. rp. 379.)
- Dogfish.* Dogfish bill, hearings on H. R. 11254, to conduct investigations and experiments for ameliorating damage wrought to fisheries by [dogfish and other] predaceous fishes and aquatic animals, Feb. 21, 1916. 1916. 27 p. ‡
- Predacious fishes and aquatic animals, report to accompany H. R. 11254 [to conduct investigations and experiments for ameliorating damage wrought to fisheries by dogfish and other predacious fishes and aquatic animals]; submitted by Mr. Hinds. Mar. 8, 1916. 5 p. (H. rp. 309.)
- Merchant marine.* Creating Shipping Board, naval auxiliary, and merchant marine, hearings on H. R. 10500, to establish United States Shipping Board for purpose of encouraging, developing, and creating naval auxiliary and naval reserve and merchant marine to meet requirements of commerce of United States with its territories and possessions, and with foreign countries, Feb. 10—Mar. 9, 1916. 1916. viii+5—819 p. il. [These hearings were also published in separate parts.] ‡
- Ships.* Increase in number of passengers carried on vessels and providing for appeals from local boards, hearings before subcommittee on navigation laws on H. R. 4781, H. R. 4783, and H. R. 4785, amending sec. 4464 and 4465, Revised statutes, Feb. 25, 1916. 1916. pt. 3, ii+71—96 p. ‡
- Steamboat-Inspection Service.* Appeals from local boards of steamboat inspectors, hearings before subcommittee on navigation laws on H. R. 4783, to provide for appeals from decisions of boards of local inspectors of steam vessels, Mar. 6, 1916; statement of Wm. A. Wescott. 1916. 12 p. ‡

MILITARY AFFAIRS COMMITTEE

- Army.* Increasing efficiency of military establishment, report to accompany H. R. 12766; submitted by Mr. Hay. Mar. 6, 1916. 23 p. (H. rp. 297.)
* Paper, 5c. 16—26237
- To increase efficiency of military establishment of United States, hearings, Jan. 6—Feb. 11, 1916. 1916. 2 v. [vi] +1514 p. il, 1 tab. [These hearings were also published in separate parts.] ‡
- Aviation Service of Army, Joint Commission to Investigate.* Investigation of aviation service, United States Army, report to accompany S. J. Res. 65 [creating joint commission of Congress to be known as Joint Commission of Congress to Investigate Aviation Service of United States Army]; submitted by Mr. Caldwell. Mar. 16, 1916. 4 p. (H. rp. 369.) 16—26269
- Confederates.* Locating and marking Confederate graves, report to accompany H. J. Res. 171 [to continue in effect provisions of act of Mar. 9, 1906, for marking of graves of soldiers and sailors of Confederate army and navy who died in northern prisons]; submitted by Mr. Hay. Mar. 7, 1916. 5 p. (H. rp. 306.)
- Enlistment, Army.* Repeal section 3 of section 1342, Revised statutes, report to accompany H. R. 7619 [to repeal sec. 3 of sec. 1342, Revised statutes, enacted July 27, 1892, relating to fraudulent enlistment in Army]; submitted by Mr. Gordon. Mar. 6, 1916. 5 p. (H. rp. 300.)
- Hiller, Allen M.* Allen M. Hiller, report to accompany H. R. 1024 [for relief of Allen M. Hiller]; submitted by Mr. Tilson. Mar. 15, 1916. 4 p. (H. rp. 363.)
- Jones, Thomas M.* Thomas M. Jones, report to accompany H. R. 1788 [for relief of Thomas M. Jones]; submitted by Mr. Crago. Mar. 22, 1916. 1 p. (H. rp. 416.)

- Pintó y Wentworth, René W.* René W. Pintó y Wentworth, report to accompany S. J. Res. 80 [to receive for instruction at Military Academy at West Point René W. Pintó y Wentworth, of Cuba]; submitted by Mr. Greene of Vermont. Mar. 16, 1916. 1 p. (H. rp. 366.)
- Schaaf, Bernard A.* Bernard A. Schaaf, report to accompany H. R. S267 [to place Bernard A. Schaaf on retired list of Army]; submitted by Mr. Caldwell. Mar. 16, 1916. 1 p. (H. rp. 368.)
- Young, Harvey H.* Harvey H. Young, report to accompany H. R. 10049 [for relief of Harvey H. Young]; submitted by Mr. Crago. Mar. 15, 1916. 5 p. (H. rp. 359.)

NAVAL AFFAIRS COMMITTEE

- Calendar.* Legislative calendar, 64th Congress, 1915-17; no. 3. [1916.] 23 p. 4° ‡
- Officers, Navy.* Officers and enlisted men of Navy and Marine Corps detailed for service in Republic of Haiti, report to accompany H. R. 12835; submitted by Mr. Padgett. Mar. 10, 1916. 3 p. (H. rp. 313.)

PATENTS COMMITTEE

- Patent attorneys.* Use of names of public officials by patent attorneys, report to accompany S. 683 [prohibiting use of name of any Member of either House of Congress or of any officer of Government by any person, firm, or corporation practicing before Patent Office in advertising his business]; submitted by Mr. Morrison. Mar. 15, 1916. 2 p. (H. rp. 364.)
- Patent Office.* Manuscript copies of Patent Office records, report to accompany H. R. 11798 [for temporary employment of typewriters in Patent Office to keep current the work of furnishing manuscript copies of records]; submitted by Mr. Oglesby. Mar. 17, 1916. 1 p. (H. rp. 371.)
- Patents.* Patent applications, report to accompany H. R. 13720 [to amend sec. 4894, Revised statutes, relating to patent applications]; submitted by Mr. Oglesby. Mar. 30, 1916. 1 p. (H. rp. 454.) [Corrected print.]
- Sections 4898, 4906, 4934, and 4935, Revised statutes, report to accompany H. R. 12716 [amending sec. 4898, 4906, 4921, 4934, and 4935, Revised statutes, relating to patents]; submitted by Mr. Oglesby. Mar. 15, 1916. 3 p. (H. rp. 358.)

PENSIONS COMMITTEE

- Pensions* and increase of pensions for certain soldiers and sailors of Army and Navy, etc., report to accompany H. R. 13620 [substituted for H. R. 975 and other bills]; submitted by Mr. Keating. [Mar. 23, 1916.] 101 p. (H. rp. 417.)

PUBLIC BUILDINGS AND GROUNDS COMMITTEE

- Public buildings.* Public buildings and grounds, hearings before subcommittee 1 on H. R. 25, public building at Montrose, Colo., H. R. 4776, U. S. Penitentiary at McNeil Island, Wash., H. R. 3088, public building at Hoquiam, Wash., H. R. 664, public building at Fairfield, Iowa, [and] H. R. 8922, public building at Newton, Iowa, Mar. 16, 1916. 1916. 23 p. (No. 11A.) ‡
- Public buildings and grounds, hearings before subcommittee 5 on H. R. 211, public building at Sacramento, Cal., H. R. 6818, public building at Woodland, Cal., H. R. 135 and H. R. 4811, public building at Minneapolis, Minn., [and] H. R. 11532, public building at Kingsville, Tex., Mar. 13, 1916. 1916. 20 p. (No. 10A.) ‡
- Public buildings and grounds, hearings before subcommittee 5 on H. R. 438, public building at Manchester, Conn., H. R. 439, site for public building at Southington, Conn., H. R. 4720, public building at Norwalk, Conn., H. R. 11962, public building at Park City, Utah, [and] H. R. 6074, public building at Nephi, Utah, Mar. 20, 1916. 1916. 13 p. (No. 11B.) ‡
- Public buildings and grounds, hearings on H. R. 358, public building at Binghamton, N. Y., H. R. 6092, public building at Atlantic City, N. J., H. R. 135 and H. R. 4811, public buildings at Minneapolis, Minn., H. R. 12538, public building at Utica, N. Y., [and] H. R. 4683, public building at Chicago, Ill., Mar. 15, 1916. 1916. 25 p. (No. 11.) ‡

- Public buildings*—Continued. Public buildings and grounds, hearings on H. R. 3610, public building at Long Beach, Cal., H. R. 75, H. R. 278, and H. R. 10311, public buildings at Boston, Mass., [and] H. R. 4686, public building at Steubenville, Ohio, Mar. 8, 1916. 1916. 26 p. (No. 9.) ‡
- Public buildings and grounds, hearings on H. R. 6827, equipment shops for Post Office Department at Washington, D. C., H. R. 3030, public building at Norfolk, Va., H. R. 4713, sale of marine hospital reservation at Cleveland, Ohio, H. R. 4686, public building at Steubenville, Ohio, [and] H. R. 5794, public building at Fort Worth, Tex., Feb. 23, 1916. 1916. 27 p. (No. 7.) ‡
- Public buildings and grounds, hearings on H. R. 8038, public building at Pittsburgh, Pa., H. R. 708, building for entomological station at Wellington, Kans., [and] H. R. 4713, authorizing sale of marine hospital reservation at Cleveland, Ohio, Mar. 1, 1916. 1916. 44 p. (No. 8.) ‡

PUBLIC LANDS COMMITTEE

- Alaska*. Amended homestead laws in Alaska, report to accompany H. R. 228; submitted by Mr. Wickersham. Mar. 2, 1916. 2 p. (H. rp. 287.)
- California*. Additional land district in California, report to accompany H. R. 529 [creating additional land district in California to be known as Imperial land district]; submitted by Mr. Raker. Mar. 4, 1916. 4 p. (H. rp. 295.)
- Corbin, H. L.* H. L. Corbin, report to accompany S. 17 [permitting H. L. Corbin to purchase public lands]; submitted by Mr. Taylor of Colorado. Mar. 27, 1916. 4 p. (H. rp. 441.)
- Crandall, Elisha A.* Granting patent to certain strip of land to Elisha A. Crandall, report to accompany H. R. 7419; submitted by Mr. Smith of Idaho. Mar. 28, 1916. 2 p. (H. rp. 444.)
- Foglio, William*. William Foglio, report to accompany H. R. 7430 [for relief of William Foglio]; submitted by Mr. Stout. Mar. 28, 1916. 4 p. (H. rp. 445.)
- Goodloe, Julia R.* Julia R. Goodloe, report to accompany H. R. 4866 [for relief of Julia R. Goodloe]; submitted by Mr. Tillman. Mar. 2, 1916. 2 p. (H. rp. 286.)
- Homestead*. Enlarged homesteads, report to accompany H. R. 8654 [to amend act for enlarged homestead by adding new section to be known as sec. 7, so as to permit additional entries to be made within same land districts as original entries in cases where there are no available lands adjoining latter]; submitted by Mr. Timberlake. Mar. 7, 1916. 3 p. (H. rp. 305.)
- Soldiers' additional homestead rights [letter of Secretary of Interior, Feb. 24, 1916]. [1916.] 2 p. †
- To restore homestead rights in certain cases, report to accompany H. R. 8492; submitted by Mr. McClintic. Mar. 29, 1916. 2 p. (H. rp. 451.)
- Validating certain applications for and entries on public lands, report to accompany H. R. 9912; submitted by Mr. Gandy. Mar. 29, 1916. 8 p. (H. rp. 453.)
- Kilpatrick, Ira G.* For relief of Ira G. Kilpatrick and Guy D. Dill, report to accompany H. R. 9353; submitted by Mr. Raker. Mar. 4, 1916. 2 p. (H. rp. 294.)
- Lawrence County, S. Dak.* Repeal of section 4 of forest reserve homestead act, report to accompany H. R. 10668 [to repeal sec. 4 of act approved June 11, 1906, known as forest homestead act, so as to put agricultural lands in Black Hills national forest, within Lawrence and Pennington counties, S. Dak., under general provisions of forest reserve homestead act as are agricultural lands of other forest reserves]; submitted by Mr. Gandy. Mar. 11, 1916. 3 p. (H. rp. 319.)
- Leo N. Levi Memorial Hospital Association*. report to accompany S. 1388 [to furnish hot water from hot springs on Hot Springs Reservation for drinking and bathing purposes free of cost to Leo N. Levi Memorial Hospital Association]; submitted by Mr. Tillman. Mar. 30, 1916. 3 p. (H. rp. 455.)
- National parks and reserves*. Exclusion of liquors from national parks, report to accompany H. R. 6814; submitted by Mr. Hayden. Mar. 30, 1916. 2 p. (H. rp. 457.)

- Nevada* land grants, hearings on S. 2520, granting to Nevada 7,000,000 acres of land in said State for use and benefit of public schools of Nevada, etc., Mar. 1, 1916. 1916. pts. [1] and 2, [iv]+3-58 p. ‡
- Oregon* and California land grants, hearings on H. J. Res. 58, H. R. 9814, and 10058, to alter and amend act granting lands to aid in construction of railroad and telegraph line from Central Pacific Railroad in California to Portland, Oreg., Feb. 21 [-Mar. 3], 1916. 1916. pts. 2-9, [xvi]+55-312 p. ‡
- School lands.* Lands for educational purposes, hearing on H. R. 8491, to amend act to amend sec. 2275 and 2276, Revised statutes [providing for selection of lands for educational purposes in lieu of those appropriated] and to authorize exchange of lands between United States and the several States, Feb. 29, 1916. 1916. pt. 2, [1]+81-95 p. ‡
- Sheffield, B. D.* Exchange of certain lands with B. D. Sheffield, report to accompany H. R. 11606 [to authorize exchange with B. D. Sheffield of lot 10, section 19, township 45 north, range 114 west, 6th principal meridian, for private lands needed in connection with construction of Jackson Lake Reservoir, Wyo.]; submitted by Mr. Smith of Idaho. Mar. 28, 1916. 2 p. (H. rp. 446.)
- Stanley County, S. Dak.* Lease of certain public land in Stanley County, S. Dak., report to accompany H. R. 8669 [to extend lease of land in Stanley County, S. Dak., to heirs or representatives of James Philip for buffalo pasture]; submitted by Mr. Gandy. Mar. 11, 1916. 2 p. (H. rp. 321.)

RIVERS AND HARBORS COMMITTEE

- Arkansas River*, Ark. and Okla., hearings on subject of improvement of Arkansas River, Ark. and Okla., Jan. 29 and Feb. 2, 1916. 1916. 32 p. ‡
- Ouachita River.* Ouachita and Black rivers, Ark. and La., hearings on subject of improvement of Ouachita and Black rivers, Ark. and La., Feb. 2, 1916; [statement of Joseph E. Ransdell]. 1916. 8 p. ‡
- Red River*, La., Ark., Tex., and Okla., hearings on subject of improvement of Red River, La., Ark., Tex., and Okla., Jan. 31 and Feb. 2, 1916. 1916. 46 p. ‡
- Tennessee River* between Chattanooga and Browns Island, hearings on subject of improvement of Tennessee River between Chattanooga and Browns Island, Feb. 15, 1916; [statement of Edward B. Almon]. 1916. 6 p. ‡

RULES COMMITTEE

- Army.* Consideration of H. R. 12766, report to accompany H. Res. 170 [for consideration of H. R. 12766, to increase efficiency of military establishment of United States]; submitted by Mr. Garrett. Mar. 16, 1916. 1 p. (H. rp. 367.)
- Ships.* For consideration of H. Res. 147, report to accompany H. Res. 158 [for consideration of H. Res. 147, requesting President to warn all citizens of United States to refrain from traveling on armed merchant vessels, etc.]; submitted by Mr. Pou. Mar. 7, 1916. 1 p. (H. rp. 304.)

TERRITORIES COMMITTEE

- Hawaii.* Electric light and power service, island of Kauai, Hawaii, report to accompany H. R. 9226 [to authorize manufacture, maintenance, distribution, and supply of electric light and power within Lihue district and Koloa district, county of Kauai, Hawaii, by Hans Isenberg]; submitted by Mr. Watkins. Mar. 23, 1916. 2 p. (H. rp. 312.) [This report was incorrectly committed to the Committee of the Whole House on the state of the Union, and ordered to be printed Mar. 9, 1916. On Mar. 23, 1916, the committee was discharged and the report was referred to the House calendar and ordered to be printed.]

— Electric light and power service, island of Oahu, Hawaii, report to accompany H. R. 6070 [to ratify, approve, and confirm act enacted by Legislature of Hawaii amending franchise held by Hawaiian Electric Company, Limited, by extending it to include all of island of Oahu, Hawaii]; submitted by Mr. Houston. Mar. 22, 1916. 2 p. (H. rp. 407.)

WAR CLAIMS COMMITTEE

- Bruce, John H.* Legal representatives of Elizabeth Bruce, report to accompany H. R. 8108 [for relief of representatives and heirs of Elizabeth Bruce, widow of John H. Bruce]; submitted by Mr. Shouse. Mar. 11, 1916. 2 p. (H. rp. 322.)
- Johnson, Thomas S.* Thomas S. Johnson, report to accompany H. R. 3794 [for relief of Thomas S. Johnson]; submitted by Mr. Lobeck. Mar. 11, 1916. 1 p. (H. rp. 324.)
- Robertson, Mary H. S.* Estate of Mary H. S. Robertson, report to accompany H. R. 12248 [for relief of estate of Mary H. S. Robertson]; submitted by Mr. Houston. Mar. 11, 1916. 2 p. (H. rp. 323.)

WAYS AND MEANS COMMITTEE

- Flour.* Brief of Thomas E. Lannen, counsel for American Manufacturers' Association of Products from Corn, in support of H. R. 9409, to repeal mixed-flour law, included in hearings before Ways and Means Committee, Jan. 31-Feb. 5, 1916. 1916. 34 p. ‡
- To repeal mixed-flour law, hearing on H. R. 9409, to repeal sec. 35-49 of act of June 13, 1898, concerning mixed flour, as amended by act of Mar. 2, 1901, and as further amended by act of Apr. 12, 1902, Jan. 31-Feb. 5, 1916. 1916. 576 p. il. 3 pl. ‡

ROCK CREEK AND POTOMAC PARKWAY COMMISSION

- Appropriations.* Balance of appropriation for survey of connecting parkway between Rock Creek and Potomac parks, communication from William W. Harts, executive and disbursing officer of Rock Creek and Potomac Parkway Commission, submitting request for reappropriation of any balance of appropriation made in sundry civil act approved Mar. 3, 1915, for survey and map for connecting parkway between Rock Creek and Potomac parks which may remain unexpended on June 30, 1916. Feb. 29, 1916. 2 p. (H. doc. 808.)

RURAL CREDITS JOINT COMMITTEE

- Agricultural credit.* Compilation of United States documents relating to agricultural cooperation and rural-credit banks. 1915. 2 v. 6+3 p. ‡
- v. 1. Documents prior to 63d Congress.
v. 2. Documents during 63d Congress.

SENATE

- Agricultural credit.* Laws relating to rural credits and land registration, uniform State laws relating to same, statement to chairman of subcommittee on land mortgage loans of Joint Committee on Rural Credits transmitting copy of uniform land registration act as adopted by 25th National Conference of Commissioners on Uniform State Laws, held in Salt Lake City, Utah, Aug. 10-16, 1915, by S. R. Child; presented by Mr. Fletcher. 1916. 43 p. (S. doc. 351.) * Paper, 5c. 16-26270
- Rural credits, speech delivered before Committee on Banking and Currency, House of Representatives, by Grant S. Youmans; presented by Mr. McCumber. Mar. 9, 1916. 16 p. (S. doc. 349.) * Paper, 5c. 16-26271
- Calendar* of business, Senate, 64th Congress, 1st session, Mar. 1-31, 1916; no. 50-76. [1916.] various paging, large 8° [Daily when Senate is in session.] ‡
- Chemistry.* Rôle of chemistry in the war, article on rôle of chemistry in the war, by Allerton S. Cushman; presented by Mr. Smith of Georgia. 1916. 22 p. (S. doc. 340.) [From Journal of Franklin Institute, Feb. 1916.] * Paper, 5c. 16-26217
- Constitution,* article entitled Back to the Constitution, by Walter Clark; presented by Mr. La Follette. Feb. 3, 1916. 13 p. (S. doc. 308.) [From Virginia law review, vol. 3, no. 3.] * Paper, 5c. 16-26239

- Courts.* Power of judiciary over legislation, address delivered before North Carolina Bar Association at its 17th annual convention held in Ashville, N. C., Aug. 2, 1915, by J. Crawford Biggs; presented by Mr. Overman. 1916. 27 p. (S. doc. 341.) * Paper, 5c. 16—26243
- Democratic party.* Three years of Democracy, shall we have peace or war? address delivered before Democracy of New Hampshire on occasion of their annual banquet held in Concord, N. H., Mar. 16, 1916, by Robert L. Owen; presented by Mr. Hollis. Mar. 20, 1916. 21 p. (S. doc. 361.) [Corrected print.] * Paper, 5c. 16—26272
- Government public buildings,* statement of public buildings occupied, in course of construction, and authorized, used or intended for use, in whole or in part, as post offices, also sites for same, purchased or authorized; presented by Mr. Gallinger. 1916. 29 p. (S. doc. 321.) * Paper, 5c. 16—26240
- Inland waterways.* Strategical value of inland canal navigation, thesis required in department of military art, Artillery School, Fort Monroe, Va., 1884, by Tasker H. Bliss; presented by Mr. Saulsbury. Mar. 10, 1916. 14 p. (S. doc. 354.) * Paper, 5c. 16—26273
- Law.* The new jurisprudence, speech delivered before National Industrial Traffic League at Toledo, Ohio, Sept. 9, 1915, by Francis B. James; presented by Mr. Pomerene. 1916. 7 p. (S. doc. 365.) * Paper, 5c. 16—26274
- Members.* Diagram of Senate [64th Congress, 1st session]. [1916, reprint with slight changes.] [2] p. il. 4^o †
- Military service,* address delivered before Young Men's Christian Association of Honolulu, Hawaii, Jan. 7, 1916, relative to legal obligation of the citizen, by Sanford B. Dole; presented by Mr. Warren. Mar. 14, 1916. 9 p. (S. doc. 357.) * Paper, 5c. 16—26275
- Naval stations.* Strategical importance of our naval stations, article on imperative need of developing along with the fleet adequate and efficient naval stations, by John R. Edwards; presented by Mr. Tillman. Mar. 18, 1916. 39 p. (S. doc. 344.) [From Engineering magazine, Nov. 1915.] * Paper, 5c. 16—26276
- Nicaragua.* American policy in Nicaragua, memorandum on convention between United States and Nicaragua relative to interoceanic canal and naval station in Gulf of Fonseca, signed at Managua, Nicaragua, Feb. 8, 1913, by George T. Weitzel; presented by Mr. Lodge. Feb. 19, 1916. 33 p. (S. doc. 334.) * Paper, 5c. 16—26242
- Peace.* International peace tribunal, letter addressed to John F. Shafroth by Oscar T. Crosby, relative to amendment intended to be proposed to naval appropriation bill. Mar. 28, 1916. 4 p. (S. doc. 378.) [Corrected print.] * Paper, 5c. 16—26277
- Preparations for peace, address delivered on occasion of 97th convocation of University of Chicago, Dec. 21, 1915, and before Industrial Club of Chicago, Jan. 27, 1916, by Walter L. Fisher; presented by Mr. La Follette. Feb. 14, 1916. 39 p. (S. doc. 323.) * Paper, 5c. 16—26218
- Petroleum resources of United States,* article on exhaustion of petroleum resources of United States, showing present and future supply and demand, also production of principal oil fields of United States, by M. L. Requa; presented by Mr. Phelan. 1916. 18 p. (S. doc. 363.) 16—26278
- Property* in possession of secretary of Senate, letter from secretary of Senate submitting account of all property in his possession on 6th of December, 1915. Dec. 10, 1915. 8 p. (S. doc. 8.)
- Roads.* National system of highways and landscape designing, address delivered before American Civic Association of Washington, D. C., Dec. 31, 1915, by Cyrus Kehr; presented by Mr. Shields. 1916. 12 p. (S. doc. 350.) [Corrected print.] * Paper, 5c. 16—26279
- Seamen's act of 1915,* address delivered at 9th annual meeting of American Association for Labor Legislation held in Washington, D. C., Dec. 28, 1915, by Henry W. Farnam; presented by Mr. La Follette. 1916. 16 p. (S. doc. 333.) * Paper, 5c. 16—26241

Switzerland. Military law and efficient citizen army of the Swiss, risk and expense of great standing army unnecessary; Swiss Constitution is similar to United States Constitution, sections compared; Result of Swiss law, high efficiency of Swiss army, its mobilization in 1914 and present condition, statements from United States military attachés and other military observers; Swiss military law of 1907 solves constitutional difficulties for us, complete military policy and discipline for defense of Swiss Republic from external and internal attack, Swiss military law, with index; presented by Mr. Lee of Maryland. 1916. 79 p. 1 pl. (S. doc. 360.) 16—26280

AGRICULTURE AND FORESTRY COMMITTEE

Nitrates. Withdrawal of water-power sites and construction of water-power plants for manufacture of nitrates, hearings on S. 4971, Mar. 16 and 17, 1916. 1916. pt. 1, p. 1-77. ‡

Sisal hemp. Importation of sisal and manila hemp, hearings before subcommittee on S. Res. 94, authorizing and instructing Committee on Agriculture and Forestry to investigate what companies and corporations are engaged in importation of sisal and manila hemp, etc. 1916. pts. 1-3. [iv]+1-804 p. il. 2 pl. ‡

APPROPRIATIONS COMMITTEE

Appropriations. Further additional urgent deficiency bill, 1916, hearing before subcommittee on H. R. 13043, making appropriations to supply further additional urgent deficiencies, fiscal year 1916 and prior years. 1916. 29 p. ‡

— Further additional urgent deficiency bill [fiscal year] 1916 [and prior years] report to accompany H. R. 13043; submitted by Mr. Martin of Virginia. Mar. 15, 1916. 1 p. (S. rp. 260.)

— Legislative, executive, and judicial appropriation bill, hearings before subcommittee on H. R. 12207, making appropriations for legislative, executive, and judicial expenses of Government, fiscal year 1917. 1916. 314 p. ‡

BANKING AND CURRENCY COMMITTEE

National banks. Citizenship of directors in banks on State border lines, report to accompany S. 4256 [to amend sec. 5146, Revised statutes, so as to permit national banks located near boundary line of adjoining States, subject to discretion of comptroller of currency, to select only majority instead of three-fourths of their directors from residents of State in which they are respectively located]; submitted by Mr. Owen. Mar. 22, 1916. 2 p. (S. rp. 287.)

— Interlocking directorates of national banks, report to accompany S. 4432 [to amend act to supplement existing laws against unlawful restraints and monopolies, so as to permit director of member bank to serve as member of board of directors of 2 other banks, banking associations, or trust companies, if such other bank, banking association, or trust company is not in substantial competition with such member bank]; submitted by Mr. Owen. Mar. 22, 1916. 2 p. (S. rp. 288.)

— To amend section 5234, Revised statutes, report to accompany H. R. 3575 [to amend sec. 5234, Revised statutes, so as to permit comptroller of currency to deposit upon interest assets of insolvent national banks in other national banks of same or of adjacent city or town]; submitted by Mr. Owen. Mar. 14, 1916. 4 p. (S. rp. 255.)

CLAIMS COMMITTEE

Buffalo River Zinc Mining Co., report to accompany S. 2530 [for relief of Buffalo River Zinc Mining Company]; submitted by Mr. Robinson. Mar. 24, 1916. 1 p. (S. rp. 299.)

Calendar. Legislative calendar, 64th Congress, Mar. 7-28, 1916; no. 7-9. 1916. Each 19 p. 4° ‡

Canniff, Mrs. Kate. Kate Canniff, report to accompany S. 798 [for relief of Mrs. Kate Canniff]; submitted by Mr. Robinson. Mar. 24, 1916. 2 p. (S. rp. 298.)

Davis, Joe. Joe Davis, adverse report to accompany S. 1549 [for relief of Joe Davis]; submitted by Mr. Johnson of Maine. Mar. 9, 1916. 1 p. (S. rp. 239.)

- Hamilton, George T.* George T. Hamilton, report to accompany S. 28 [for relief of George T. Hamilton]; submitted by Mr. Robinson. Mar. 24, 1916. 3 p. (S. rp. 297.)
- Jefferson Lime Co.*, adverse report to accompany S. 1074 [for relief of Jefferson Lime Company]; submitted by Mr. Johnson of Maine. Mar. 9, 1916. 1 p. (S. rp. 238.)
- Mabel I. Meyers, barkentine.* Owners of barkentine Mabel I. Meyers, report to accompany S. 3270 [for relief of owners of barkentine Mabel I. Meyers and her master and crew, and for relief of owners of cargo of molasses late on board said barkentine]; submitted by Mr. Wadsworth. Mar. 25, 1916. 6 p. (S. rp. 304.)
- Massachusetts.* Claims of State of Massachusetts, report to accompany S. 3346 [conferring jurisdiction on Court of Claims to adjudicate claims of Massachusetts for expenses incurred by it in defense of United States during Civil War in protecting harbors and strengthening fortifications on coast]; submitted by Mr. Wadsworth. Mar. 24, 1916. 2 p. (S. rp. 296.)
- New England Coal & Coke Co. et al.*, report to accompany H. R. 7862 [for relief of New England Coal and Coke Company, owner of American barges Emilie and Cassie, and Bruusgaard Kiosterud Dampskibsaktieselskab, owner of Norwegian steamship Hesperos]; submitted by Mr. Wadsworth. Mar. 9, 1916. 6 p. (S. rp. 226.)
- Nicholls, Joshua.* Heirs of Joshua Nicholls, report to accompany S. 509 [for relief of heirs of Joshua Nicholls]; submitted by Mr. Robinson. Mar. 9, 1916. 2 p. (S. rp. 224.)
- Payne, John H.* Heirs of John Howard Payne, report to accompany H. R. 2960 [for relief of heirs of John Howard Payne]; submitted by Mr. Lee of Maryland. Mar. 24, 1916. 1 p. (S. rp. 300.)
- Siebenaler, Mrs. Delilah.* Delilah Siebenaler, report to accompany S. 1746 [for relief of Mrs. Delilah Siebenaler]; submitted by Mr. Johnson of Maine. Mar. 20, 1916. 1 p. (S. rp. 283.)
- Stanton, James.* James Stanton, report to accompany H. R. 5835 [for relief of James Stanton]; submitted by Mr. Wadsworth. Mar. 9, 1916. 1 p. (S. rp. 225.)
- United States Drainage & Irrigation Co.*, report to accompany H. R. 7248 [for relief of United States Drainage and Irrigation Company]; submitted by Mr. Wadsworth. Mar. 9, 1916. 1 p. (S. rp. 227.)
- Womack, Mike G.* Mike G. Womack, report to accompany S. 3533 [for relief of Mike G. Womack]; submitted by Mr. Wadsworth. Mar. 25, 1916. 1 p. (S. rp. 305.)
- COMMERCE COMMITTEE
- Calendar.* Legislative calendar, 64th Congress, 1st session, Mar. 30, 1916; no. 6. [1916.] 28 p. 4° ‡
- Flint River.* Bridge across Flint River, Ga., report to accompany H. R. 9225 [granting consent of Congress to Georgia Lumber Company to construct bridge across Flint River, Ga., between Dooly and Sumter counties at or near De Vaughn's Siding in Dooly County]; submitted by Mr. Sheppard. Mar. 9, 1916. 1 p. (S. rp. 218.)
- Grant Pass.* To amend act to authorize construction and maintenance of bridge between mainland and Dauphin Island, Mobile County, Ala., etc., report to accompany S. 4476 [to amend act to authorize Dauphin Island Railway and Harbor Company to construct bridge or bridges, or viaducts, across Grant Pass between mainland at or near Cedar Point and Dauphin Island, both Little and Big, also to dredge channel from Mobile Bay into Dauphin Bay, also to construct docks and wharves along both Little and Big Dauphin islands, as amended, so as to extend time]; submitted by Mr. Sheppard. Mar. 28, 1916. 2 p. (S. rp. 313.)
- Merrimack River.* Bridge across Merrimack River, Lowell, Mass., report to accompany H. R. 11628 [granting consent of Congress to Lowell, Mass., to construct bridge across Merrimack River]; submitted by Mr. Sheppard. Mar. 10, 1916. 1 p. (S. rp. 247.)

- Missouri River.* Bridge across Missouri River between Yankton County, S. Dak., and Cedar County, Nebr., report to accompany S. 4190 [authorizing Yankton County Bridge Company to construct bridge or bridges across Missouri River at point between Yankton County, S. Dak., and Cedar County, Nebr.]; submitted by Mr. Sheppard. Mar. 9, 1916. 1 p. (S. rp. 219.)
- Ohio River.* Bridge across Ohio River at Pittsburgh, Pa., report to accompany H. R. 10032 [to authorize construction of bridge across Ohio River from point on its banks in Pittsburgh, Pa., at or near locality known as Woods Run, to point on opposite shore of said river within borough of McKees Rocks, Pa., by Allegheny County]; submitted by Mr. Sheppard. Mar. 10, 1916. 2 p. (S. rp. 246.)
- Tennessee River.* Bridge across Tennessee River near Chattanooga, Tenn., report to accompany S. 4657 [to authorize Cincinnati, New Orleans and Texas Pacific Railway Company to rebuild bridge across Tennessee River near Chattanooga, Tenn.]; submitted by Mr. Sheppard. Mar. 14, 1916. 1 p. (S. rp. 253.)
- Tombigbee River.* Bridge across Tom Beckby, commonly called Tombigbee, River at Princes Lower Landing near Jackson, Ala., report to accompany S. 4603 [to authorize Jackson Highway Bridge Company to construct bridge across Tom Beckby, commonly called Tombigbee, River at Princes Lower Landing near Jackson, Ala.]; submitted by Mr. Sheppard. Mar. 18, 1916. 1 p. (S. rp. 266.)
- Wabash River.* Reconstruction of bridge across Wabash River at Silverwood, Ind., report to accompany S. 5016 [to authorize reconstruction of existing bridge across Wabash River at or near Silverwood, Ind., and maintenance and operation of bridge so reconstructed by Toledo, St. Louis and Western Railroad Company and Walter L. Ross, its receiver]; submitted by Mr. Sheppard. Mar. 16, 1916. 1 p. (S. rp. 261.)

DISTRICT OF COLUMBIA COMMITTEE

- Advertising.* Fraudulent advertising, District of Columbia, report to accompany H. R. 10490 [to prevent fraudulent advertising in District of Columbia]; submitted by Mr. Smith of Maryland. Mar. 3, 1916. 1 p. (S. rp. 195.)
- Barber shops.* Sunday closing of barber shops, report to accompany S. 645 [for closing of barber shops in District of Columbia on Sunday]; submitted by Mr. Smith of Maryland. Mar. 3, 1916. 1 p. (S. rp. 194.)
- Calendar of business.* Mar. 3-17, 1916; no. 9-11. [1916.] Each 21 p. large S° $\frac{1}{2}$
- Crime and criminals.* Details of crime, District of Columbia, adverse report to accompany S. 647 [making it unlawful to publish details of crimes and accidents in District of Columbia]; submitted by Mr. Smith of Maryland. Mar. 3, 1916. 1 p. (S. rp. 198.)
- Police Department.* Salaries of police officers in District of Columbia, etc., report to accompany S. 4479 [to amend act to amend act relating to Metropolitan police of District of Columbia]; submitted by Mr. Smith of Maryland. Mar. 24, 1916. 3 p. (S. rp. 295.)
- Recorder of deeds.* District of Columbia, adverse report to accompany H. R. 7571 [for appointment of recorder of deeds of District of Columbia by commissioners of District of Columbia]; submitted by Mr. Smith of Maryland. Mar. 3, 1916. 1 p. (S. rp. 196.)
- Register of wills.* District of Columbia, adverse report to accompany H. R. 7585 [for appointment of register of wills of District of Columbia by justices of Supreme Court of said District]; submitted by Mr. Smith of Maryland. Mar. 3, 1916. 1 p. (S. rp. 197.)
- Suffrage.* Representation of District of Columbia in Congress, argument of Theodore W. Noyes before subcommittee at hearings on S. J. Res. 32, proposing amendment to Constitution of United States extending right of suffrage [and representation in Congress and in Electoral College] to residents of District of Columbia. 1916. 26 p. 1 tab. $\frac{1}{2}$ 16-26306
- Representation of District of Columbia in Congress, hearings before subcommittee on S. J. Res. 32, proposing amendment to Constitution of United States extending right of suffrage [and representation in Congress and in Electoral College] to residents of District of Columbia. 1916. 98 p. 1 tab. $\frac{1}{2}$

FINANCE COMMITTEE

- Alcohol.* Export of alcohol and other distilled spirits, report to accompany S. 3304; submitted by Mr. Kern. Mar. 28, 1916. 1 p. (S. rp. 312.)
- Anhalonium.* Special tax on opium, report to accompany S. 3526 [to amend act to provide for registration of, with collectors of internal revenue, and to impose special tax upon persons who produce, import, manufacture, compound, deal in, dispense, sell, distribute, or give away opium or cocoa leaves, their salts, derivatives, or preparations, so as to include within provisions of act anhalonium (mescale or muscale buttons, or pellote)]; submitted by Mr. Thomas. Mar. 29, 1916. 1 p. (S. rp. 316.)
- Bonds of United States.* Outstanding interest-bearing obligations of United States, report to accompany S. 55 [to authorize Secretary of Treasury to use at his discretion surplus moneys in Treasury in purchase or redemption of outstanding interest-bearing obligations of United States and to repeal existing law requiring establishment and maintenance of staking-fund for reduction of debt of United States]; submitted by Mr. Smoot. Mar. 23, 1916. 2 p. (S. rp. 289.)
- Brown, Howard & Co.* Refund of duties, report to accompany S. 4398 [for refund of excess duties on steel blooms collected from Walston H. Brown, surviving partner of Brown, Howard and Company, Philadelphia and Reading Coal and Iron Company, and estate of Henry A. V. Post]; submitted by Mr. La Follette. Mar. 9, 1916. 2 p. (S. rp. 220.)
- Calendar.* Legislative calendar of bills and nominations, 1915-17, Mar. 7-28, 1916; no. 9-13. [1916.] Each 18 p. or 19 p. 4° ‡
- Opium.* Importation and use of opium for other than medicinal purposes, report to accompany S. 4764 [to amend act to prohibit importation and use of opium for other than medicinal purposes, so as to increase penalty for violations of act]; submitted by Mr. Thomas. Mar. 29, 1916. 1 p. (S. rp. 315.)
- Sugar.* Tariff on sugar, report to accompany H. R. 11471 [to amend act to reduce tariff duties and to provide revenue for Government, etc., relating to duty on sugar, molasses, and manufactures of sugar]; submitted by Mr. Simmons. Mar. 28. calendar day Mar. 29, 1916. 2 p. (S. rp. 317.)

FISHERIES COMMITTEE

- Dogfish.* Damage by predacious fishes and aquatic animals, report to accompany S. 4401 [to conduct investigations and experiments for ameliorating damage wrought to fisheries by dogfish and other predacious fishes and aquatic animals]; submitted by Mr. Johnson of Maine. Mar. 11, 1916. 4 p. (S. rp. 252.)
- Fish-culture.* Additional fish-cultural station in State of Texas, report to accompany S. 3261; submitted by Mr. Johnson of Maine. Mar. 3, 1916. 1 p. (S. rp. 213.)
- Fish-cultural station at some point in State of Arizona, report to accompany S. 4449; submitted by Mr. Johnson of Maine. Mar. 3, 1916. 1 p. (S. rp. 212.)
- Fish-cultural station in State of New Mexico, report to accompany S. 1859; submitted by Mr. Johnson of Maine. Mar. 3, 1916. 2 p. (S. rp. 215.)
- Fish-cultural station in State of Oklahoma, report to accompany S. 4490; submitted by Mr. Johnson of Maine. Mar. 3, 1916. 1 p. (S. rp. 209.)
- Fish-cultural station in State of Washington, report to accompany S. 3129; submitted by Mr. Johnson of Maine. Mar. 3, 1916. 2 p. (S. rp. 214.)
- Fish hatchery in State of Alabama, report to accompany S. 4067; submitted by Mr. Johnson of Maine. Mar. 3, 1916. 1 p. (S. rp. 210.)
- Fish hatchery in State of Florida, report to accompany S. 2993; submitted by Mr. Johnson of Maine. Mar. 3, 1916. 1 p. (S. rp. 211.)
- To authorize establishment of fish-cultural stations on Columbia River or its tributaries, Oreg., report to accompany S. 1550; submitted by Mr. Johnson of Maine. Mar. 15, 1916. 1 p. (S. rp. 258.)

FOREST RESERVATIONS AND PROTECTION OF GAME COMMITTEE

Game. To establish game sanctuaries in national forests, and for other purposes, report to accompany S. 4418; submitted by Mr. Lane. Mar. 15, 1916. 2 p. (S. rp. 259.)

INDIAN AFFAIRS COMMITTEE

Arikara Indians. Authorizing Fort Berthold Indians to submit claims to Court of Claims, report to accompany S. 4526 [authorizing Arikara, Gros Ventre, and Mandan Indians of Fort Berthold Reservation, N. Dak., to submit claims to Court of Claims]; submitted by Mr. Gronna. Mar. 9, 1916. 1 p. (S. rp. 237.)

Calendar. Legislative calendar, 64th Congress, 1st session, Mar. 2, 1916; no. 8. [1916.] 22 p. 4° ‡

Creek Indians. Agreement with Muskogee (Creek) Indians, report to accompany S. 1096 [for carrying into effect of agreement between United States and Muskogee (Creek) Indians ratified by act approved Mar. 1, 1901, and supplemental agreement of June 30, 1902, and other laws and treaties with said tribe of Indians]; submitted by Mr. Owen. Mar. 9, 1916. 3 p. (S. rp. 233.)

— Creek Nation unallotted lands, report to accompany S. J. Res. 114 [withholding from allotment unallotted lands or public domain of Creek Nation or tribe of Indians, and providing for sale thereof, etc.]; submitted by Mr. Owen. Mar. 25, 1916. 4 p. (S. rp. 301.)

— Loyal Creek Indians, report to accompany S. 1100 [to pay balance due loyal Creek Indians on award made by Senate on 16th of February, 1903]; submitted by Mr. Owen. Mar. 9, 1916. 10 p. (S. rp. 230.)

Dakota Indians. Claims of Sioux tribe of Indians, report to accompany S. 4371 [authorizing Sioux Indians to submit claims to Court of Claims]; submitted by Mr. Ashurst. Mar. 9, 1916. 1 p. (S. rp. 242.)

Denison Coal Co., report to accompany S. 1093 [to permit Denison Coal Company to relinquish lands in its Choctaw and Chickasaw coal lease and to include within said lease other lands within segregated coal area; submitted by Mr. Owen. Mar. 9, 1916. 2 p. (S. rp. 229.)

Gila River. Erosion and overflow, Gila River, Ariz., report to accompany S. 4655 [to determine most suitable method of preventing further erosion and overflow on Gila River, Ariz.]; submitted by Mr. Ashurst. Mar. 16, 1916. 8 p. (S. rp. 262.)

Indians. Indian appropriation bill [fiscal year 1917] report to accompany H. R. 10385; submitted by Mr. Ashurst. Mar. 9, 1916. 42 p. (S. rp. 244.)

— Indian appropriation bill, hearings on H. R. 10385, making appropriations for Bureau of Indian Affairs, for fulfilling treaty stipulations with various Indian tribes, and for other purposes, fiscal year 1917. 1916. 673 p. ‡

Iowa tribe of Indians in Oklahoma, report to accompany S. 4253 [conferring jurisdiction on Court of Claims to hear, determine, and render judgment in claims of Iowa Indians against United States]; submitted by Mr. Owen. Mar. 25, 1916. 8 p. (S. rp. 303.)

Nebraska. Drainage assessments in Nebraska, report to accompany S. 4424 [for payment of drainage assessments on Indian lands in Nebraska]; submitted by Mr. Curtis. Mar. 9, 1916. 1 p. (S. rp. 223.)

Ottawa tribe of Blanchard Fork and Roche de Breuf, report to accompany S. 4250 [for relief of Ottawa Indian tribe of Blanchard Fork and Roche de Bœuf]; submitted by Mr. Owen. Mar. 9, 1916. 6 p. (S. rp. 232.)

Petroleum. Oil lands in Osage Reservation, additional report to accompany S. Res. 107 [relating to leasing of oil lands in Osage Reservation]; submitted by Mr. Owen. Mar. 3, 1916. 11 p. (S. rp. 164, pt. 2.)

— Oil lands in Osage Reservation, hearings on S. Con. Res. 4, relating to disposition of units of lands of Osage Reservation, Okla. 2d print. 1916. 292 p. [These hearings were also published in separate parts.] ‡

Ponca Indians. Claims of Ponca tribe of Indians against United States, report to accompany S. 1094 [conferring jurisdiction on Court of Claims to hear, determine, and render judgment in claims of Ponca Indians against United States]; submitted by Mr. Owen. Mar. 9, 1916. 2 p. (S. rp. 234.)

— Ponca Indians of Oklahoma and Nebraska, report to accompany S. 4251 [to authorize Ponca Indians to appear in and be made parties to any suits filed in Court of Claims by Omaha tribe]; submitted by Mr. Owen. Mar. 9, 1916. 4 p. (S. rp. 231.)

Quapaw Agency, Okla., report to accompany S. 1728 [to amend act for removal of restrictions on alienation of lands of allottees of Quapaw Agency, Okla., and sale of tribal lands, school, agency, or other lands on any of reservations within jurisdiction of such agency, relating to removal of restrictions from allotted lands of adult allottees of any tribes of Indians, including Modocs, belonging to Quapaw Agency]; submitted by Mr. Owen. Mar. 3, 1916. 2 p. (S. rp. 193.)

Salt Fork of Arkansas River. Bridge across Salt Fork of Arkansas River near White Eagle Agency, Okla. [report to accompany S. 3423, for construction of bridge across Salt Fork of Arkansas River near White Eagle Agency in Ponca Indian Reservation, Okla., at expense of Kay and Noble counties, Okla., and United States Government]; submitted by Mr. Owen. Mar. 25, 1916. 2 p. (S. rp. 302.)

Shawnee Indians. Loyal Shawnee and Absentee Shawnee Indians, report to accompany S. 1098 [to adjust and settle claims of loyal Shawnee and loyal Absentee Shawnee Indians]; submitted by Mr. Owen. Mar. 9, 1916. 2 p. (S. rp. 235.)

Tuttle, Okla. Occupants of Tuttle town site, Okla., report to accompany S. 4722 [for relief of occupants of Tuttle town site]; submitted by Mr. Owen. Mar. 9, 1916. 5 p. (S. rp. 236.)

Washington State. Patents to Indians in State of Washington, report to accompany S. 3251; submitted by Mr. Ashurst. Mar. 9, 1916. 1 p. (S. rp. 243.)

West Okanogan Valley irrigation district, Wash., report to accompany S. 3329 [for appropriation of \$95,000, to procure water rights within West Okanogan Valley irrigation district]; submitted by Mr. Curtis. Mar. 9, 1916. 2 p. (S. rp. 222.)

INDIAN DEPREDACTIONS COMMITTEE

Garton, H. B. Ellis P. Garton, administrator, report to accompany H. R. 7502 [for relief of Ellis P. Garton, administrator of H. B. Garton]; submitted by Mr. Borah. Mar. 9, 1916. 2 p. (S. rp. 228.)

INTERSTATE COMMERCE COMMITTEE

Calendar. Legislative calendar, 64th Congress, 1st session, Mar. 29, 1916; no. 2. [1916.] 14 p. 4° ‡

Child labor. Argument in opposition to form and validity of H. R. 8234, commonly known as Keating child labor bill, interstate commerce in products of child labor [hearing] Feb. 21, 1916; [statement of James A. Emery]. [1916.] 41 p. ‡

— Interstate commerce in products of child labor [hearing] Feb. 17, 1916; [statement of Thomas I. Parkinson]. [1916.] 18 p. ‡

Freight rates. Goods hidden from view by wrapping and boxing, hearing before subcommittee on S. 538, S. 3069 [and] S. 3954, to amend act to amend act to amend act to regulate commerce and acts amendatory thereof, and to enlarge powers of Interstate Commerce Commission. 1916. 60 p. ‡

Railroad employes. To amend section 3 of act to promote safety of employes and travelers upon railroads, etc., report to accompany S. 3769 [to amend act to promote safety of employes and travelers upon railroads by limiting hours of service of employes thereon, so as to provide minimum penalty for violations of act]; submitted by Mr. Robinson. Mar. 9, 1916. 2 p. (S. rp. 245.)

IRRIGATION AND RECLAMATION OF ARID LANDS COMMITTEE

Reclamation extension act, report to accompany H. R. 6057 [to amend reclamation extension act approved Aug. 13, 1914, relating to penalty to be paid by those who seek to avail themselves of privileges of act after time limit provided in act has expired]; submitted by Mr. Jones. Mar. 30, 1916. 1 p. (S. rp. 318.)

JUDICIARY COMMITTEE

- Brandeis, Louis D.* Nomination of Louis D. Brandeis, hearings before subcommittee on nomination of Louis D. Brandeis to be associate justice of Supreme Court of United States. 1916. 1319 p. [These hearings were also published in separate parts.] ‡
- Calendar.* Legislative calendar, 64th Congress, Mar. 6-27, 1916; no. 10-12. [1916.] Each 33 p. or 39 p. 4° ‡
- Government officials and employces.* Accident compensation to Government employees, hearing before subcommittee on S. 2846, to provide compensation for accidental injuries to employces of United States resulting in disability or death, Feb. 26, 1916. 1916. 57 p. ‡
- Harris, Glenora G.* Glenora G. Harris et al., report to accompany S. 3560 [to validate title whereon purchase money has been paid by Glenora G. Harris on private sale by order of district court for middle district of Pennsylvania at no. 83, June term, 1910, sitting in bankruptcy]; submitted by Mr. Brandegee. Mar. 9, 1916. 2 p. (S. rp. 221.)

MILITARY AFFAIRS COMMITTEE

- Army field clerks,* hearings before subcommittee on S. 2526, appropriately designating, fixing status of, and granting increase of pay to clerks employed with Army at headquarters of departments, divisions, brigades, districts, army service schools, service boards, and posts commanded by general officers, and heretofore known as headquarters clerks. 1916. 21 p. ‡
- Brett, John Q. A.* John Q. A. Brett, report to accompany S. 2544 [to appoint John Q. A. Brett 1st lieutenant in Army]; submitted by Mr. Hitchcock. Mar. 24, 1916. 5 p. (S. rp. 294.)
- Civil War volunteer officers' retired list,* report to accompany S. 392 [to create in War Department and Navy Department, respectively, roll designated as Civil War volunteer officers' retired list, to authorize placing thereon with retired pay certain surviving officers who served in Army, Navy, or Marine Corps in Civil War]; submitted by Mr. Chamberlain. Mar. 27, 1916. 5 p. (S. rp. 307.)
- Confederates.* Marking Confederate graves, report to accompany S. 5044 [to continue in effect provisions of act of Mar. 9, 1906, for marking of graves of soldiers and sailors of Confederate army and navy who died in northern prisons]; submitted by Mr. Chamberlain. Mar. 24, 1916. 5 p. (S. rp. 292.)
- Douglas, Fort.* Right of way across Fort Douglas military reservation, Utah, report to accompany S. 57 [to permit use of right of way across Fort Douglas military reservation for construction of standard-gauge railway spur connecting with local or transcontinental railroads now entering Salt Lake City, Utah]; submitted by Mr. Chamberlain. Mar. 10, 1916. 1 p. (S. rp. 248.)
- Military Academy, West Point.* Increase of cadets at Military Academy, report to accompany S. 4876; submitted by Mr. Chamberlain. Mar. 17, 1916. 1 p. (S. rp. 265.)
- Military education.* Shelter tents for certain educational institutions, report to accompany S. 4726 [to permit issue of quartermaster supplies and stores by supply departments of Army to certain military schools and colleges]; submitted by Mr. Chamberlain. Mar. 10, 1916. 1 p. (S. rp. 249.)
- National defense.* Preparedness for national defense, report to accompany S. 4840 [for making further and more effectual provision for national defense]; submitted by Mr. Chamberlain. Mar. 16, 1916. 26 p. (S. rp. 263, pt. 1.) * Paper, 5c. 16-26281
- Preparedness for national defense, views of minority to accompany S. 4840 [for making further and more effectual provision for national defense]; submitted by Mr. Hitchcock. Mar. 16, 1916. 2 p. (S. rp. 263, pt. 2.) * Paper, 5c.
- Officers, Army.* Equalization of promotion in line of Army, hearings on draft of sections submitted for consideration by Secretary of War ad interim to chairman of Committee on Military Affairs, Senate. 1916. 50 p. il. ‡
- Oglethorpe, Fort.* Enlargement of military post of Fort Oglethorpe, Ga., hearings before subcommittee on S. 4312. 1916. 18 p. ‡

- Powers, Daniel H.* Daniel H. Powers, report to accompany S. 746 [for relief of Daniel H. Powers]; submitted by Mr. Catron. Mar. 28, 1916. 11 p. (S. rp. 309.)
- Stewart, Edward.* Edward Stewart, report to accompany S. 1274 [for relief of Edward Stewart, alias Edgar Spencer]; submitted by Mr. Catron. Mar. 28, 1916. 2 p. (S. rp. 310.)
- Wagner, John P.* John P. Wagner, report to accompany S. 1296 [for relief of John P. Wagner]; submitted by Mr. Warren. Mar. 24, 1916. 4 p. (S. rp. 291.)
- Wells, Charles S.* Elizabeth T. Wells, report to accompany S. 3012 [for relief of Elizabeth T. Wells, heir of Charles S. Wells]; submitted by Mr. Thomas. Mar. 24, 1916. 2 p. (S. rp. 293.)
- Whitaker, Edward W.* Edward W. Whitaker, hearing before subcommittee on S. 2517, for relief of Edward W. Whitaker, Mar. 3, 1916; [statement]. 1916. 6 p. ‡
- Edward W. Whitaker, report to accompany S. 2517 [for relief of Edward W. Whitaker]; submitted by Mr. Catron. Mar. 28, 1916. 2 p. (S. rp. 308.)

NAVAL AFFAIRS COMMITTEE

- Calendar.* Legislative calendar, 64th Congress, Mar. 21 and 28, 1916; no. 3 and 4. [1916.] Each 15 p. large 8° ‡
- Hilton, James C.* James C. Hilton, report to accompany S. 606 [for relief of James C. Hilton]; submitted by Mr. Swanson. Mar. 14, 1916. 4 p. (S. rp. 254.)
- Puget Sound Navy Yard,* report to accompany S. 4505 [appropriating money to equip Puget Sound Navy Yard for battleship construction]; submitted by Mr. Poindexter. Mar. 3, 1916. 2 p. (S. rp. 216.)

PACIFIC ISLANDS AND PORTO RICO COMMITTEE

- Prohibition for Porto Rico,* briefs and statements filed with Committee on Pacific Islands and Porto Rico on S. 1217, to provide civil government for Porto Rico. 1916. 13 p. ‡

PENSIONS COMMITTEE

- Logan Monument and Volunteer Soldiers' Memorial Association.* Furnishing to Logan Monument and Volunteer Soldiers' Memorial Association names and addresses of all soldiers and sailors now living, report to accompany S. J. Res. 103; submitted by Mr. Shively. Mar. 3, 1916. 2 p. (S. rp. 199.)
- Medals.* Army and navy medal of honor roll, report to accompany H. R. 4701 [to establish in War Department and in Navy Department, respectively, roll designated as army and navy medal of honor roll]; submitted by Mr. Shively. Mar. 9, 1916. 3 p. (S. rp. 240.)
- Pensions.* Granting pensions and increase of pensions to certain soldiers and sailors of Civil War, etc., report to accompany S. 4856 [substituted for S. 125 and other bills]; submitted by Mr. Shively. Mar. 9, 1916. 74 p. (S. rp. 217.)
- Pension for Indian war veterans, report to accompany H. R. 655 [to pension survivors of certain Indian wars, Jan. 1859–Jan. 1891]; submitted by Mr. Johnson of Maine. Mar. 22, 1916. 34 p. (S. rp. 286.)
- Pensions and increase of pensions for certain soldiers and sailors of Army and Navy, etc., report to accompany H. R. 11240; submitted by Mr. Shively. Mar. 3, 1916. 76 p. (S. rp. 200.)
- Pensions and increase of pensions for certain soldiers and sailors of Civil War, etc., report to accompany H. R. 12027; submitted by Mr. Shively. Mar. 9, 1916. 63 p. (S. rp. 241.)
- Pensions and increase of pensions for certain soldiers and sailors of Civil War, etc., report to accompany S. 5221 [substituted for S. 202 and other bills]; submitted by Mr. Johnson of Maine. Mar. 23, 1916. 57 p. (S. rp. 290.)

Pensions—Continued. Pensions to widows and minor children of officers and enlisted men who served during War with Spain, Philippine insurrection, or in China, report to accompany H. R. 54; submitted by Mr. Johnson of Maine. Mar. 22, 1916. 6 p. (S. rp. 285.)

POST OFFICES AND POST ROADS COMMITTEE

- Aaron, Thomas N.* Estate of Thomas N. Aaron, report to accompany H. R. 9555 [for relief of estate of Thomas N. Aaron]; submitted by Mr. Bankhead. Mar. 18, 1916. 1 p. (S. rp. 273.)
- Barbee, C. S.* Heirs of C. S. Barbee, report to accompany H. R. 8592 [for relief of heirs of C. S. Barbee]; submitted by Mr. Bankhead. Mar. 18, 1916. 1 p. (S. rp. 268.)
- Benavides, Santos.* Heirs of Santos Benavides, report to accompany H. R. 9458 [for relief of heirs of Santos Benavides]; submitted by Mr. Bankhead. Mar. 18, 1916. 1 p. (S. rp. 271.)
- Busch, Francis.* Heirs of Francis Busch, report to accompany S. 3927 [for relief of representatives of Francis Busch]; submitted by Mr. Bankhead. Mar. 14, 1916. 1 p. (S. rp. 256.)
- Calendar.* Legislative calendar, 64th Congress, 1915-16; no. 6. [1916.] 15 p. 4^p ‡
- Decl, Peter.* Heirs of Peter Deel, report to accompany H. R. 5986 [for relief of heirs of Peter Deel]; submitted by Mr. Bankhead. Mar. 18, 1916. 1 p. (S. rp. 276.)
- Denton, A. B.* Estate of A. B. Denton, report to accompany S. 4884 [for relief of estate of A. B. Denton]; submitted by Mr. Bankhead. Mar. 18, 1916. 1 p. (S. rp. 267.)
- Faulkner, John.* Heirs of John Faulkner, report to accompany H. R. 9556 [for relief of heirs of John Faulkner]; submitted by Mr. Bankhead. Mar. 18, 1916. 1 p. (S. rp. 274.)
- Fowler, Hundley V.* Heirs of Hundley V. Fowler, report to accompany H. R. 8787 [for relief of heirs of Hundley V. Fowler]; submitted by Mr. Bankhead. Mar. 18, 1916. 1 p. (S. rp. 270.)
- Hogan, Anastasia.* Reimburse postmaster at Kegg, Pa., report to accompany H. R. 4881 [to reimburse Anastasia Hogan, postmaster at Kegg, Pa.]; submitted by Mr. Bankhead. Mar. 28, 1916. 4 p. (S. rp. 311.)
- Latham, J. Lawrence.* J. Lawrence Latham, report to accompany H. R. 8466 [to relieve J. Lawrence Latham]; submitted by Mr. Vardaman. Mar. 28, 1916. 2 p. (S. rp. 314.)
- Maine Central Railroad Co.,* report to accompany S. 3405 [for relief of Maine Central Railroad Company]; submitted by Mr. Swanson. Mar. 15, 1916. 5 p. (S. rp. 257.)
- Mellon, Thomas J.* Estate of Thomas J. Mellon, report to accompany H. R. 9291 [for relief of estate of Thomas J. Mellon]; submitted by Mr. Bankhead. Mar. 18, 1916. 1 p. (S. rp. 269.)
- Moon, John L.* John L. Moon, report to accompany S. 3539 [for relief of John L. Moon]; submitted by Mr. Bankhead. Mar. 11, 1916. 3 p. (S. rp. 251.)
- Page, Williamson.* Estate of Williamson Page, report to accompany H. R. 9635 [for relief of estate of Williamson Page]; submitted by Mr. Bankhead. Mar. 18, 1916. 1 p. (S. rp. 275.)
- Pearce, Robert B.* Estate of Robert B. Pearce, report to accompany H. R. 3447 [for relief of representatives of estate of Robert B. Pearce]; submitted by Mr. Bankhead. Mar. 18, 1916. 1 p. (S. rp. 278.)
- Roads.* Federal aid in construction of rural post roads, report to accompany H. R. 7617 [to provide that United States shall aid States in construction of rural post roads]; submitted by Mr. Bankhead. Mar. 10, 1916. 24 p. (S. rp. 250.) * Paper, 5c.
- Swink, Paul A.* Estate of Paul A. Swink, report to accompany H. R. 10933 [for relief of estate of Paul A. Swink]; submitted by Mr. Bankhead. Mar. 18, 1916. 1 p. (S. rp. 277.)

Williams, S. P. H. Heirs of S. P. H. Williams, report to accompany H. R. 9459 [for relief of Mary J. Beedy, Lizzie Tuttle, Sallie Flowers, Nannie Tuttle, and Viola Hendrix, heirs of S. P. H. Williams]; submitted by Mr. Bankhead. Mar. 18, 1916. 1 p. (S. rp. 272.)

PRINTING COMMITTEE

Calendar of bills, resolutions, petitions, manuscripts, communications, etc., referred to Committee on Printing for its consideration and action thereon, Mar. 4-23, 1916; no. 5-7. [1916.] Each 15 p. 4° ‡

PRIVATE LAND CLAIMS COMMITTEE

New Mexico. Issuance of patents and copies of surveys of private land claims, report to accompany S. 1860 [in reference to issuance of patents and copies of surveys of private land claims in New Mexico]; submitted by Mr. Lodge. Mar. 20, 1916. 7 p. (S. rp. 284.)

PUBLIC HEALTH AND NATIONAL QUARANTINE COMMITTEE

Mental Hygiene Division. Rural sanitation in health service, hearings on S. 2215, to provide Divisions of Mental Hygiene and Rural Sanitation in Public Health Service, Feb. 14 [and Mar. 11], 1916. 1916. pts. 2 and 3, [iv] +35-133 p. ‡

PUBLIC LANDS COMMITTEE

Calendar. Legislative calendar, 64th Congress, Mar. 8-22, 1916; no. 9-11. [1916.] Each 45 p. or 47 p. 4° ‡

Coal. Leasing of oil lands, hearings on H. R. 406, to authorize exploration for and disposition of coal, phosphate, oil, gas, potassium, or sodium. 1916. ii+3-424 p. il. 2 pl. [These hearings were also published in separate parts.] ‡

— Sale of certain coal deposits to Republic Coal Co. report to accompany S. J. Res. 50 [to sell coal deposits in and under public lands in Musselshell County, Mont., to Republic Coal Company]; submitted by Mr. Myers. Mar. 3, 1916. 6 p. (S. rp. 203.)

Corbin, H. L. H. L. Corbin, report to accompany S. 17 [permitting H. L. Corbin to purchase public lands]; submitted by Mr. Thomas. Mar. 3, 1916. 3 p. (S. rp. 205.)

Crow Indians. Disposition of certain lands in Montana ceded by Crow Indians, report to accompany S. J. Res. 14; submitted by Mr. Myers. Mar. 3, 1916. 2 p. (S. rp. 202.)

Desert-land entries, Riverside County, Cal., report to accompany S. 4671 [to exempt from cancellation desert-land entries in Riverside County, Cal.]; submitted by Mr. Works. Mar. 20, 1916. 1 p. (S. rp. 282.)

Gilsonite lands within former Uncompahgre Indian Reservation, Utah, report to accompany S. 43 [in relation to location, entry, and patenting of lands within former Uncompahgre Indian Reservation, Utah, containing gilsonite or other like substances]; submitted by Mr. Smoot. Mar. 3, 1916. 1 p. (S. rp. 206.)

Homestead. To provide for summer residence homesteads, report to accompany S. 1065; submitted by Mr. Myers. Mar. 20, 1916. 2 p. (S. rp. 280.)

Joeko Reservation. Lands within former Flathead Indian Reservation, Mont., report to accompany S. 1059 [for payment for lands within former Flathead Indian Reservation, Mont.]; submitted by Mr. Myers. Mar. 20, 1916. 5 p. (S. rp. 279.)

Moore, Ely. Accounts of special agents Moore, Woodson, and Whitfield, report to accompany S. J. Res. 59 [to cause settlement of accounts of special agents Moore, Woodson, and Whitfield, under treaty of 1854 with Delaware Indians, etc.]; submitted by Mr. Thompson. Mar. 3, 1916. 3 p. (S. rp. 207.)

National parks and reserves. Homestead entrymen within Glacier National Park, report to accompany S. 1741 [for relief of certain homestead entrymen for land within Glacier National Park]; submitted by Mr. Myers. Mar. 20, 1916. 3 p. (S. rp. 281.)

National parks and reserves—Continued. Mount Rainier National Park, report to accompany S. 3928 [to accept cession by Washington of exclusive jurisdiction over lands within Mount Rainier National Park, etc.]; submitted by Mr. Myers. Mar. 3, 1916. 1 p. (S. rp. 204.)

New Orleans Pacific Railroad. Relief of settlers within grant to New Orleans, Baton Rouge & Vicksburg Railroad Co., hearing before subcommittee on S. 384, for relief of settlers within grant to [New Orleans Pacific Railroad Company, assignee of] New Orleans, Baton Rouge & Vicksburg Railroad Co., Feb. 1, 1916. 1916. 38 p. ‡

North Dakota. Exchange of lands with State of North Dakota, report to accompany S. 592 [to authorize exchange of lands with North Dakota for promotion of experiments in dry-land agriculture at Northern Great Plains Field Station, Mandan, N. Dak.]; submitted by Mr. Sterling. Mar. 3, 1916. 3 p. (S. rp. 208.)

Public land statutes of United States, compilation of principal statutes of practical importance at present time relating to public lands; compiled by John W. Keener. 1916. 424 p. [Interleaved.] ‡ GS 16—296/4

Rock Island. Sale of island in Coosa River, Ala., report to accompany S. 3900 [to authorize sale and disposal of island, known as Rock Island, in Coosa River, Ala., to Rock Island Fishing and Hunting Club]; submitted by Mr. Myers. Mar. 3, 1916. 2 p. (S. rp. 201.)

USELESS EXECUTIVE PAPERS, JOINT SELECT COMMITTEE ON DISPOSITION OF

Commerce Department. Disposition of useless papers in Department of Commerce, report to accompany H. doc. 613; submitted by Mr. Talbott. Mar. 17, 1916. 1 p. (H. rp. 375.)

Interior Department. Disposition of useless papers in Department of Interior, report to accompany H. doc. 649; submitted by Mr. Talbott. Mar. 17, 1916. 1 p. (H. rp. 378.)

Labor Department. Disposition of useless papers in Department of Labor, report to accompany H. doc. 662; submitted by Mr. Talbott. Mar. 17, 1916. 1 p. (H. rp. 377.)

Navy Department. Disposition of useless papers in Navy Department, report to accompany H. doc. 675; submitted by Mr. Talbott. Mar. 17, 1916. 1 p. (H. rp. 376.)

Post Office Department. Disposition of useless papers in Post Office Department, report to accompany H. doc. 523; submitted by Mr. Talbott. Mar. 17, 1916. 1 p. (H. rp. 374.)

Treasury Department. Disposition of useless papers in Treasury Department, report to accompany H. doc. 363; submitted by Mr. Talbott. Mar. 17, 1916. 1 p. (H. rp. 373.)

COURT OF CLAIMS

Acker. Leonard E. Acker, findings in case of Leonard E. Acker. Mar. 21, 1916. 2 p. (H. doc. 923.) ‡

Allen. Cases discontinued in Court of Claims, findings in case of Edward P. Allen et al. Mar. 25, 1916. 1 p. (S. doc. 368.) ‡

Barrett. Cases discontinued in Court of Claims, findings in case of Oscar Barrett et al. Mar. 25, 1916. 1 p. (S. doc. 369.) ‡

Baugh. Charles Sewell, administrator, findings in case of Charles Sewell, administrator of Joseph F. Baugh. Mar. 21, 1916. 2 p. (H. doc. 909.) ‡

Blanchford. William H. Blanchford, findings in case of William H. Blanchford. Mar. 14, 1916. 2 p. (H. doc. 896.) ‡

Boyd. Horace B. Boyd, findings in case of Horace B. Boyd, son of Samuel S. Boyd. Mar. 28, 1916. 2 p. (H. doc. 955.) ‡

Briggs. Court of Claims cases dismissed, list of Congressional cases referred to court by House of Representatives, which cases were dismissed by court on stipulation of parties, C. M. Briggs and Ann D. Lipscomb. Mar. 25, 1916. 1 p. (H. doc. 938.) ‡

- Brown.* Josiah Brown, findings in case of Josiah Brown. Mar. 21, 1916. 2 p. (H. doc. 930.) ‡
- Walker Brown, findings in case of Walker Brown. Mar. 25, 1916. 2 p. (S. doc. 374.) ‡
- Bryson.* Lucy B. Bryson, findings in case of Lucy B. Bryson, widow of Hiram M. Bryson. Mar. 14, 1916. 2 p. (H. doc. 891.) ‡
- Burns.* Sarah E. Burns, findings in case of Sarah E. Burns, widow of Enoch M. Burns. Mar. 2, 1916. 2 p. (H. doc. 830.) ‡
- Cases.* April calendar [of cases ready for trial or hearing], 1916. 1916. 19 p. [Half of the pages are blank.] ‡
- Cases discontinued by Court of Claims, letter transmitting list of Congressional cases which were discontinued by court on motion of claimants' attorneys. Mar. 25, 1916. 2 p. (H. doc. 941.) ‡
- Cases dismissed by Court of Claims, letter transmitting list of Congressional cases which were dismissed by court on motion of claimants' attorney. Mar. 25, 1916. 1 p. (H. doc. 940.) ‡
- Cases dismissed by Court of Claims, letter transmitting list of Congressional cases which were dismissed by court on motion of defendants. Mar. 25, 1916. 1 p. (H. doc. 937.) ‡
- Cases dismissed by Court of Claims, letter transmitting list of Congressional cases which were dismissed by court on question of loyalty. Mar. 25, 1916. 1 p. (H. doc. 939.) ‡
- Cases dismissed by Court of Claims, letter transmitting lists of Congressional cases which were dismissed by court for want of prosecution. Mar. 25, 1916. 2 p. (H. doc. 942.) ‡
- Cass.* Laura E. Cass, findings in case of Laura E. Cass, widow of John E. Cass. Mar. 14, 1916. 2 p. (H. doc. 890.) ‡
- Chippewa Indians.* Mille Lac Band of Chippewa Indians in Minnesota v. United States; evidence for defendants. [1916.] no. 30447, p. 7-47, il. ‡
- Christensen.* Christian Christensen, findings in case of Christian Christensen. Mar. 14, 1916. 2 p. (S. doc. 356.) ‡
- Cincinnati, New Orleans and Texas Pacific Railway.* Cincinnati, New Orleans & Texas Pacific Railway Co. v. United States; abstract of testimony on behalf of claimant. [1916.] no. 32017, p. 11-34. ‡
- Same; [evidence]. [1916.] no. 32017, p. 13-72. ‡
- Cone.* Francis S. Cone, findings in case of Francis S. Cone. Mar. 14, 1916. 2 p. (H. doc. 895.) ‡
- Consalus.* Jane J. Consalus, findings in case of Jane J. Consalus, widow of John L. Consalus. Mar. 2, 1916. 2 p. (H. doc. 829.) ‡
- Cozad.* Felix W. Cozad, findings in case of Felix W. Cozad. Mar. 2, 1916. 2 p. (H. doc. 819.) ‡
- Crout.* William H. Crout, findings in case of William H. Crout. Mar. 1, 1916. 2 p. (H. doc. 809.) ‡
- Dalrymple.* Charles H. Dalrymple, findings in case of Charles H. Dalrymple. Mar. 21, 1916. 2 p. (H. doc. 929.) ‡
- Davidson.* William Davidson, findings in case of William Davidson. Mar. 21, 1916. 2 p. (H. doc. 928.) ‡
- Davis.* William H. Davis, findings in case of William H. Davis. Mar. 25, 1916. 3 p. (S. doc. 372.) ‡
- Defevers.* John W. Defevers, findings in case of John [James] W. Defevers. Mar. 2, 1916. 2 p. (H. doc. 823.) ‡
- Dobie.* William Dobie, findings in case of William Dobie. Mar. 16, 1916. 2 p. (H. doc. 894.) ‡
- Dodson.* Charles C. Dodson, findings in case of Charles C. Dodson. Mar. 2, 1916. 2 p. (H. doc. 824.) ‡
- Duke.* James M. Duke, findings in case of James M. Duke. Mar. 28, 1916. 2 p. (H. doc. 939.) ‡
- Elliott.* Nettie J. Peake, findings in case of Nettie J. Peake, daughter of Thomas D. Elliott. Mar. 28, 1916. 2 p. (H. doc. 936.) ‡

- Evans.* John A. Evans, findings in case of John A. Evans. Mar. 21, 1916. 2 p. (H. doc. 921.) ‡
- Fillmore.* Addison Fillmore, findings in case of Addison Fillmore. Mar. 25, 1916. 3 p. (S. doc. 373.) ‡
- Fisher.* Imogene T. Fisher, findings in case of Imogene T. Fisher, widow of Newton D. Fisher. Mar. 28, 1916. 2 p. (H. doc. 960.) ‡
- Fonder, Edward F., Company.* Edward F. Fonder Company vs. United States; evidence for claimant. [1916.] no. 30557, p. 454-502. ‡
- Fox.* Reuben L. Fox, findings in case of Reuben L. Fox. Mar. 28, 1916. 2 p. (H. doc. 961.) ‡
- Garland.* Heirs of Samuel Garland v. Choctaw Nation; evidence for defendants. [1916.] no. 30252, p. 121-136. ‡
- Gilmore.* John C. Gilmore, findings in case of John C. Gilmore. Mar. 28, 1916. 2 p. (H. doc. 962.) ‡
- Gonzalez.* Jaime Gonzalez v. United States; [evidence]. [1916.] no. 33057, p. 7-10. ‡
- Goodwin.* George S. Goodwin, findings in case of George S. Goodwin. Mar. 14, 1916. 2 p. (H. doc. 889.) ‡
- Grant.* Lewis A. Grant, findings in case of Lewis A. Grant. Mar. 2, 1916. 2 p. (H. doc. 832.) ‡
- Hardie.* Mary B. Hardie, findings in case of Mary B. Hardie, widow of John Hardie. Mar. 3, 1916. 2 p. (S. doc. 346.) ‡
- Harris.* Edwin S. Harris, findings in case of Edwin S. Harris. Mar. 2, 1916. 2 p. (H. doc. 831.) ‡
- Hascall.* Lucinda M. Hascall, findings in case of Lucinda M. Hascall, widow of Moses G. Hascall. Mar. 2, 1916. 2 p. (H. doc. 825.) ‡
- Hayes.* John H. Hayes, findings in case of John H. Hayes. Mar. 28, 1916. 2 p. (H. doc. 954.) ‡
- Holter.* Marcellus J. W. Holter, findings in case of Marcellus J. W. Holter. Mar. 28, 1916. 2 p. (H. doc. 953.) ‡
- Hughes.* Charles H. Hughes, findings in case of Charles H. Hughes. Mar. 2, 1916. 2 p. (H. doc. 828.) ‡
- HESSIE HUGHES GWIN, findings in case of HESSIE HUGHES GWIN, widow (remarried) of George W. Hughes. Mar. 14, 1916. 2 p. (H. doc. 888.) ‡
- Hurt.* John A. Hurt, findings in case of John A. Hurt. Mar. 21, 1916. 2 p. (H. doc. 920.) ‡
- James.* Mary E. James, findings in case of Mary E. James, widow of Thomas James. Mar. 21, 1916. 2 p. (H. doc. 919.) ‡
- Jennings.* John W. Jennings, findings in case of John W. Jennings. Mar. 21, 1916. 2 p. (H. doc. 918.) ‡
- Kelley.* James D. J. Kelley v. United States; evidence for defendant. [1916.] no. 32979, p. 25-26. ‡
- Kenyon.* Hiram S. Kenyon, findings in case of Hiram S. Kenyon. Mar. 14, 1916. 2 p. (H. doc. 893.) ‡
- Knight.* George Knight, administrator, findings in case of George Knight, administrator of William Knight. Mar. 2, 1916. 2 p. (H. doc. 822.) ‡
- Louisville & Nashville Railway Co. v. United States; [evidence].* [1916.] no. 31277, p. 101-138. ‡
- Luneberg.* Mary Geath, findings in case of Mary Geath, widow (remarried) of Henry J. Luneberg. Mar. 21, 1916. 2 p. (H. doc. 927.) ‡
- McBride Electric Co. v. United States; specifications of labor and material required in construction of electric lighting system at Columbus Barracks, Ohio, in accordance with plans and specifications prepared in Office of Quartermaster General.* [1916.] no. 32465, p. 213-223. ‡
- MacMath.* Jennie McCarthy MacMath, administratrix [of Thomas H. MacMath], v. United States; claimant's evidence. [1916.] no. 33060, p. 21-29. ‡
- Madella.* Marion Madella, widow of John H. Madella, findings in case of Marion Madella, widow of John H. Madella. Mar. 25, 1916. 3 p. (S. doc. 371.) ‡
- Madison.* Herbert E. Madison, findings in case of Herbert E. Madison. Mar. 21, 1916. 2 p. (H. doc. 910.) ‡

- Mann.* Samuel W. Mann, findings in case of Samuel Willard Mann. Mar. 7, 1916. 2 p. (H. doc. 843.) ‡
- Mary Sharp College.* Cases dismissed in Court of Claims, findings in case of Mary Sharp College, Winchester, Tenn., and others. Mar. 25, 1916. 1 p. (S. doc. 370.) ‡
- Melendy.* Emory G. Melendy, findings in case of Emory G. Melendy. Mar. 21, 1916. 2 p. (H. doc. 917.) ‡
- Meyers.* Emma Meyers, findings in case of Emma Meyers, widow of Ferdinand Meyers. Mar. 21, 1916. 2 p. (H. doc. 926.) ‡
- Mitchell.* Frederick W. Mitchell, findings in case of Frederick W. Mitchell. Mar. 21, 1916. 2 p. (H. doc. 916.) ‡
- Moran Bros. Company v. United States; evidence for claimant.* 1916. v. 5, no. 30498, U. S. S. Nebraska, cover-title, p. 3509-4852. ‡
- Morgan.* Cases dismissed in Court of Claims, findings in case of James Morgan et al. Mar. 25, 1916. 1 p. (S. doc. 367.) ‡
- Niccolls.* Samuel J. Niccolls, findings in case of Samuel J. Niccolls. Mar. 3, 1916. 2 p. (S. doc. 347.) ‡
- Omaha tribe of Indians v. United States; evidence for claimants.* [1916.] no. 31002, p. 473-474, 6 maps. ‡
- O'Mara.* Mary A. Summers, findings in case of Mary A. Summers, widow (re-married) of James O'Mara. Mar. 21, 1916. 2 p. (H. doc. 925.) ‡
- Parker.* Phillip Parker, findings in case of Phillip Parker. Mar. 25, 1916. 3 p. (S. doc. 376.) ‡
- Perry.* Frank W. Perry, findings in case of Frank W. Perry. Mar. 28, 1916. 2 p. (H. doc. 952.) ‡
- Phillips.* Dabney A. Phillips, findings in case of Dabney A. Phillips. Mar. 21, 1916. 2 p. (H. doc. 915.) ‡
- Portsmouth Harbor Land & Hotel Company et al. v. United States; evidence for claimants.* [1916.] no. 33079, p. 14-194. ‡
- Pratt.* Rollin A. Pratt, findings in case of Rollin A. Pratt. Mar. 21, 1916. 2 p. (H. doc. 914.) ‡
- Ramage.* John J. Ramage, findings in case of John J. Ramage. Mar. 21, 1916. 2 p. (H. doc. 913.) ‡
- Redfearn.* Melissa Redfearn, findings in case of Melissa Redfearn, niece of Jeremiah Redfearn. Mar. 28, 1916. 2 p. (H. doc. 951.) ‡
- Reimers.* August Reimers, findings in case of August Reimers. Mar. 28, 1916. 2 p. (H. doc. 950.) ‡
- Richardson.* Ellen Richardson, findings in case of Ellen Richardson, widow of George S. Richardson. Mar. 14, 1916. 2 p. (H. doc. 887.) ‡
- Roberts.* James Roberts, findings in case of James Roberts. Mar. 25, 1916. 3 p. (S. doc. 377.) ‡
- Ryan.* William A. Ryan, findings in case of William A. Ryan. Mar. 28, 1916. 2 p. (H. doc. 949.) ‡
- Saufley.* Richard C. Saufley v. United States; evidence. [1916.] no 33155, p. 5-10. ‡
- Sheafer.* Heirs of Henry J. Sheafer, findings in case of Caroline S. Mindil, Katrina W. Westbrook, and Amy I. Pfouts, heirs of Henry J. Sheafer. Mar. 28, 1916. 2 p. (H. doc. 957.) ‡
- Sheaffer.* Isaac A. Sheaffer, findings in case of Isaac A. Sheaffer. Mar. 14, 1916. 2 p. (H. doc. 892.) ‡
- Shelton.* George W. Branham, committee in lunacy, findings in case of George W. Branham, committee in lunacy of Mary A. Malone, widow of John Shelton. Mar. 2, 1916. 2 p. (H. doc. 833.) ‡
- Smiley.* William Smiley, findings in case of William Smiley. Mar. 2, 1916. 2 p. (H. doc. 827.) ‡
- Solean.* Francis X. Solean, findings in case of Francis X. Solean. Mar. 21, 1916. 2 p. (H. doc. 912.) ‡
- Thompson.* John A. Thompson, jr., findings in case of John A. Thompson, jr. Mar. 21, 1916. 2 p. (H. doc. 922.) ‡

- Thornton.* Mary M. Thornton, findings in case of Mary M. Thornton, widow of John W. Thornton. Mar. 28, 1916. 2 p. (H. doc. 958.) ‡
- Tilton.* John M. Tilton, findings in case of John M. Tilton. Mar. 2, 1916. 2 p. (H. doc. 826.) ‡
- Travis.* Robert A. Travis, findings in case of Robert A. Travis. Mar. 3, 1916. 2 p. (S. doc. 348.) ‡
- Van Petten.* Mary B. van Petten, findings in case of Mary B. van Petten, widow of John B. van Petten. Mar. 21, 1916. 2 p. (H. doc. 911.) ‡
- Waste.* Hellen S. Waste, findings in case of Hellen S. Waste, widow of John P. Waste. Mar. 28, 1916. 2 p. (H. doc. 948.) ‡
- Way.* John C. Way, findings in case of John C. Way. Mar. 2, 1916. 2 p. (H. doc. 821.) ‡
- West.* Joseph West, findings in case of Joseph West. Mar. 25, 1916. 2 p. (H. doc. 943.) ‡
- Wilsey.* Miles V. Wilsey, findings in case of Miles V. Wilsey. Mar. 3, 1916. 2 p. (S. doc. 345.) ‡
- Wilson.* Eugene C. Wilson, findings in case of Eugene C. Wilson. Mar. 21, 1916. 2 p. (H. doc. 924.) ‡
- Wolfe.* Nancy C. E. Wolfe, findings in case of Nancy C. E. Wolfe, widow of John R. Wolfe. Mar. 2, 1916. 2 p. (H. doc. 820.) ‡
- Woodson.* Henry Woodson, findings in case of Henry Woodson. Mar. 25, 1916. 2 p. (S. doc. 375.) ‡

FEDERAL RESERVE BOARD

- Federal reserve bulletin.* Mar. 1916: [v. 2, no. 3]. 1916. iv+99-149+i p. il. 4° † Paper. 20c. single copy, \$2.00 a yr. 15-26318
- Reports.* Annual report of Federal Reserve Bank of Boston, year ended Dec. 31, 1915. 1916. 31 p. †
- Annual report of Federal Reserve Bank of Dallas, year ended Dec. 31, 1915. 1916. 10 p. †
- 1st annual report of Federal Reserve Bank of New York [Oct. 5, 1914-Dec. 31, 1915]. 1916. 65 p. il. 2 pl. †
- Annual report of Federal Reserve Bank of St. Louis, year ended Dec. 31, 1915. 1916. 26 p. il. †
- Annual report of Federal Reserve Bank of San Francisco, year ended Dec. 31, 1915. 1916. 36 p. il. †
- 2d annual report of Federal Reserve Board, year ending Dec. 31, 1915. 1916. v+404 p. il. 2 pl. map. † 15-26170
- Same. (H. doc. 442.)

FEDERAL TRADE COMMISSION

- Business.* Supplemental estimate of appropriation, Federal Trade Commission. [for cooperating with trade associations and business men in improving accounting methods and business practice]. Mar. 6, 1916. 7 p. (H. doc. 838.) ‡
- Petroleum.* Letter of submittal, and summary and conclusions of report of Federal Trade Commission on pipe-line transportation of petroleum. 1916. x+27 p. †

GEOGRAPHIC BOARD

- Decisions.* Decisions of Geographic Board, Dec. 1, 1915. Jan. 5, and Feb. 2, 1916. [1916.] 6 p. ‡ 10-26561/3
- Same, Mar. 1, 1916. [1916.] 1 p. ‡

GOVERNMENT PRINTING OFFICE

DOCUMENTS OFFICE

- Army and militia*, including publications on aviation, preparedness for war, export of munitions, pension laws, for sale by superintendent of documents. Mar. 1916. 26+[2] p. (Price list 19, 6th edition.) † 16—26282
- Commerce*. Supplement to Price list 62, Commerce and manufactures [publications for sale by superintendent of documents]. [1916.] 8 p. ([Price list 62, supplement.]) †
- Congress*. Proceedings of Congress, complete list of volumes of Annals of Congress, Register of debates, Congressional globe, Congressional record, for sale by superintendent of documents. Mar. 1916. 16 p. (Price list 49, 5th edition.) † 16—26233
- Education*, list of Government publications for sale by superintendent of documents. Mar. 1916. 48 p. (Price list 31, 5th edition.) † 16—26283
- Finance*, Government publications pertaining to revenue, taxation, banking, appropriations, agricultural credit, coinage, panics, for sale by superintendent of documents. Mar. 1916. 28 p. (Price list 28, 5th edition.) † 16—26284
- Geological Survey*. Publications of Geological Survey for sale by superintendent of documents. Mar. 1916. 60+[2] p. (Price list 15, 9th edition.) † 16—26285
- Health, disease, and sanitation*. Government publications for sale by superintendent of documents. Mar. 1916. 43+[2] p. (Price list 51, 7th edition.) † 16—26286
- Monthly catalog*. United States public documents, no. 254; Feb. 1916. 1916. p. 381—467. * Paper, 10c. single copy, \$1.10 a yr. 4—18088/3
- Periodicals*. Government periodicals for which subscriptions are taken by superintendent of documents. Mar. 1916. 6+[1] p. (Price list 36, 6th edition.) † 16—26232
- Roads*, Government publications for sale by superintendent of documents. Mar. 1916. 8 p. (Price list 45, 6th edition.) † 16—26287

INTERIOR DEPARTMENT

NOTE.—The decisions of the Department of the Interior in pension cases are issued in slips and in signatures, and the decisions in land cases are issued in signatures, both being published later in bound volumes. Subscribers may deposit \$1.00 with the Superintendent of Documents and receive the contents of a volume of the decisions of either kind in separate parts as they are issued. Prices for bound volumes furnished upon application to the Superintendent of Documents.

- Hot Springs Reservation*. Improvement of Hot Springs Reservation, communication submitting estimate of appropriation for improvement of Hot Springs Reservation. Feb. 29, 1916. 2 p. (H. doc. 807.) ‡
- Imperial Valley*. Plan for protection of Imperial Valley, Cal., letter transmitting report of William L. Marshall, consulting engineer of Secretary of Interior, on proposed plan for protection of lands and property in Imperial Valley, Cal. Jan. 13, 1916. 21 p. 4 pl. 4 p. of pl. 2 maps. (H. doc. 586.) ‡ 16—26288
- Irrigation projects*. Carlsbad project, N. Mex., public notice. [1916.] 1 p. 4° †
- Huntley project, Mont., public notice. [1916.] 1 p. 4° †
- Lower Yellowstone project, Mont.-N. Dak., public notice. Jan. 29, 1916. 1 p. 4° †
- North Platte project, Nebr.-Wyo., public notice. [1916.] 1 p. 4° †
- Truckee-Carson project, Nev., public notice. Feb. 11, 1916. [2] p. 4° †
- Mines Bureau*. Repair of mine rescue cars, Bureau of Mines, communication submitting estimate of appropriation for reconstruction and repair of mine rescue cars for Bureau of Mines, fiscal year 1917. Mar. 15, 1916. 3 p. (H. doc. 901.) ‡
- National parks and reserves*. Features of flora of Mount Rainier National Park; [by J. B. Flett]. 1916. [2]+48+[2] p. il. [Includes list of publications of Mount Rainier National Park sold by superintendent of documents.] * Paper, 25c. 16—26313

- National parks and reserves*—Continued. Forests of Mount Rainier National Park; [by G. F. Allen]. 1916. [2]+32+[1] p. il. [Includes list of publications on Mount Rainier National Park sold by superintendent of documents.] * Paper, 20c. 16—26314
- Forests of Yosemite, Sequoia and General Grant national parks; [by C. L. Hill]. 1916. [2]+39 p. il. [Includes list of publications on Yosemite, Sequoia and General Grant national parks sold by superintendent of documents.] * Paper, 20c. 16—26315
- Glimpses of our national parks; [by Robert Sterling Yard]. 1916. 38 p. il. † GS 16—297/3
- National park publications sold by superintendent of documents. [1916.] 2 p. 4° †
- Regulations governing admission of automobiles into Yellowstone National Park for season of 1916, effective June 15, 1916. Mar. 1, 1916. 4 p. 4° †
- Regulations governing admission of automobiles into Yosemite National Park, Cal., for year 1916, effective Mar. 1, 1916. [1916.] 4 p. il. 4° †
- Supplemental estimate of appropriation for hydroelectric power plant, Yosemite National Park. Mar. 15, 1916. 2 p. (H. doc. 902.) ‡
- Northern Pacific land grant* and Joseph C. Auld, communication submitting estimates of appropriations for service of General Land Office in connection with examination and classification of lands within Northern Pacific land grant, and reimbursement to estate of Joseph C. Auld, late receiver of public moneys. Mar. 1, 1916. 2 p. (H. doc. 817.) ‡
- Pensions*. [Decisions of Department of Interior in appealed pension and bounty-land claims, v. 20, slip] 48. [1916.] 3 p. 12—29422/4
- Public lands*. Decisions [of Department of Interior in cases] relating to public lands, v. 44, [signatures] 26-31. [1916.] p. 401-496. 7—23651/5
- White Earth Reservation*. Challenged mixed-blood cases, White Earth Agency, Minn., letter from assistant commissioner of Indian affairs transmitting decision of 1st Assistant Secretary of Interior in so-called 86 challenged mixed-blood cases, White Earth Agency, Minn. Mar. 11, 1916. 7 p. (H. doc. 885.) ‡

EDUCATION BUREAU

- Education*. Monthly record of current educational publications, Mar. 1916; compiled by Library Division. 1916. 20 p. (Bulletin 9, 1916.) * Paper, 5c. E 12—227/2
- Gardening*. List of publications for use of school home-garden teachers. Mar. 1916. 14 p. (School home-garden circular 11.) †
- Hotbeds* and coldframes for home gardens [with list of reference bulletins]. Feb. 1916. 5 p. il. (School home-garden circular 5.) †
- Public schools*. Reorganization of public school system [with bibliography]; by Frank Forest Bunker. 1916. vi+186+iv p. (Bulletin 8, 1916.) * Paper, 20c. E 16—391/5
- Publications*. Available publications of Bureau of Education, Feb. 1916. [1916.] 9 p. † E 15—1070
- Reading course* for parents; [prepared in] Home Education Division. [Reprint 1916, with additions.] 5 p. (Reading course 3.) † E 15—70.2

GEOLOGICAL SURVEY

NOTE.—The publications of the United States Geological Survey consist of annual reports (restricted to one volume each, beginning with report for 1902), bulletins, Mineral resources, Professional papers, and Water-supply papers; and maps, Monographs, and folios of the Geologic atlas (issued in Library and Field editions) and the Topographic atlas of the United States, which are sold at prices ranging from 5c. to \$11.00 each. A wholesale rate has been established for topographic and geologic folios (either Library or Field editions), so that a discount of 40 per cent from the retail price is now allowed on all orders the net cost of which amounts to \$3.00 or more. This rate applies on an order of either maps or folios alone or for maps and folios together, but does not apply to the folios sold at 5c. each on account of damage by fire. Address the Director of the Geological Survey, Washington. For topographic sheets see next page.

- Antimony*. Production of antimony, arsenic, bismuth, selenium, and tellurium, [calendar year] 1914; by Frank L. Hess. Feb. 26, 1916. ii+947-977 p. [From Mineral resources, 1914, pt. 1.] †

- Geology.* Contributions to economic geology, 1915: pt. 1, Metals and non-metals except fuels [title-page, contents, introduction, and index]; F. L. Ransome and Hoyt S. Gale, geologists in charge. 1916. viii+355-361 p. (Bulletin 620 [title-page, etc.]) † GS 5-748/5
- Lead.* Survey publications on lead and zinc. [1916.] p. 916-919. [From Mineral resources, 1914, pt. 1.] †
- Mineral resources* of United States, [calendar year] 1914: pt. 2, Nonmetals [title-page, contents, and index]. 1916. iv+1099-1122 p. † 4-18124/5
- Pacific Coast.* Surface water supply of United States, 1912: pt. 12, North Pacific drainage basins; Nathan C. Grover, chief hydraulic engineer, F. F. Henshaw, G. C. Baldwin, and W. A. Lamb, district engineers. 1916. xi+748 p. 2 p. of pl. (Water-supply paper 332.) [Prepared in cooperation with Montana, Idaho, Washington, and Oregon.] *Paper, 40c. GS 16-262/5
- Same. (H. doc. 419, 63d Cong. 2d sess.)
- Promontory district.* Notes on Promontory district, Utah; by B. S. Butler and V. C. Heikes. Mar. 16, 1916. ii+1-10 p. il. (Bulletin 640 A.) †
- Publications.* New publications, list 96; Mar. 1, 1916. [1916.] 2 l. [Monthly.] †
- Same, list 97; Mar. 15, 1916. [1916.] 2 l. [Monthly.] †
- Rivers.* Stream-gaging stations and publications relating to water resources, 1885-1913; compiled by B. D. Wood. 1916. iii+195 p. (Water-supply paper 340.) *Paper, 15c. GS 16-254/5
- Same. (H. doc. 923, 63d Cong. 2d sess.)
- Yakima River.* Water powers of Cascade Range: pt. 3, Yakima River basin; by Glenn L. Parker and Frank B. Storey. 1916. 169 p. il. 4 pl. 16 maps. (Water-supply paper 369.) [Prepared in cooperation with Washington State Board of Geological Survey.] *Paper, 45c. GS 10-558/7

Maps

- Alabama.* Alabama. Scale 1:1,000,000. [Washington] Geological Survey [1916]. 22×14.2 in. † 5c.
- Georgia.* Georgia. Scale 1:1,000,000. [Washington, Geological Survey, 1916.] 21.1×17.5 in. † 5c.
- Maryland.* States of Maryland and Delaware. Scale 1:500,000. [Washington, Geological Survey] 1916. 19.8×32.3 in. † 15c.
- Ohio.* Ohio. Scale 1:1,000,000. [Washington] Geological Survey [1916]. 16.7×15.5 in. † 5c.
- South Carolina.* South Carolina. Scale 1:1,000,000. [Washington] Geological Survey, 1916. 14.9×18.6 in. † 5c.
- Virginia.* Virginia. Scale 1:1,000,000. [Washington] Geological Survey [1916]. 13.9×30.6 in. † 5c.

Topographic sheets

NOTE.—The Geological Survey is making a topographic map of the United States. The sheets of which it is composed are projected without reference to political divisions, and are designated by some prominent town or natural feature found on them. Three scales are ordinarily used, 1:62,500, 1:125,000, and 1:250,000. These correspond, approximately, to 1 mile, 2 miles, and 4 miles to 1 linear inch, covering, respectively, average areas of 230, 920, and 3,700 square miles. For some areas of particular importance special large-scale maps are published. The usual size, exclusive of the margin is about 17.5 inches in height by 11.5 to 16 inches in width, the latter varying with the latitude. A description of the topographic map is printed on the reverse of each sheet.

Nearly two-fifths of the area of the country, excluding outlying possessions, has been mapped, every State being represented. Massachusetts, Connecticut, Rhode Island, New Jersey, and the District of Columbia are completely mapped. Sheets of the regular size are sold by the Survey at 10c. each; but in lots of 50 or more copies, whether of the same sheet or of different sheets, the price is 6c. each. The discount is allowed on all orders the net cost of which amounts to \$3.00 or more, and applies on an order for either maps or folios alone or for maps and folios together, but does not apply to the folios sold at 5c. each on account of damage by fire.

Arizona. Pearce quadrangle, lat. 31° 30'-32°, long. 109° 30'-110°. Scale 1:125,000, contour interval 100 ft. [Washington, Geological Survey] edition of 1916. 17.5×15 in. † 10c.

California. California, Byron quadrangle, lat. 37° 45'-38°, long. 121° 30'-121° 45'. Scale 1:62,500, contour interval 25 ft. [Washington, Geological Survey] edition of 1916. 17.5×13.9 in. † 10c.

California—Continued. California, Cache Slough quadrangle, lat. $38^{\circ} 15' - 38^{\circ} 22' 30''$, long. $121^{\circ} 37' 30'' - 121^{\circ} 45'$. Scale 1:31,680, contour interval 5 ft. [Washington, Geological Survey] edition of 1916. 17.3×13.6 in. †10c.

— California, Maine Prairie quadrangle, lat. $38^{\circ} 15' - 38^{\circ} 22' 30''$, long. $121^{\circ} 45' - 121^{\circ} 52' 30''$. Scale 1:31,680, contour interval 5 ft. [Washington, Geological Survey] edition of 1916. 17.3×13.7 in. †10c.

— California, Mare Island quadrangle, lat. $38^{\circ} - 38^{\circ} 15'$, long. $122^{\circ} 15' - 122^{\circ} 30'$. Scale 1:62,500, contour interval 25 ft. [Washington, Geological Survey] edition of 1916. 17.5×13.9 in. †10c.

— California, Saxon quadrangle, lat. $38^{\circ} 22' 30'' - 38^{\circ} 30'$, long. $121^{\circ} 37' 30'' - 121^{\circ} 45'$. Scale 1:31,680, contour interval 5 ft. [Washington, Geological Survey] edition of 1916. 17.3×13.6 in. †10c.

— California, Vorden quadrangle, lat. $38^{\circ} 15' - 38^{\circ} 22' 30''$, long. $121^{\circ} 30' - 121^{\circ} 37' 30''$. Scale 1:31,680, contour interval 5 ft. [Washington, Geological Survey] edition of 1916. 17.3×13.6 in. †10c.

— California, Winters quadrangle, lat. $38^{\circ} 30' - 38^{\circ} 37' 30''$, long. $121^{\circ} 52' 30'' - 122^{\circ}$. Scale 1:31,680, contour interval 5 ft. [Washington, Geological Survey] edition of 1916. 17.3×13.6 in. †10c.

Kentucky, Cornettsville quadrangle, lat. $37^{\circ} - 37^{\circ} 15'$, long. $83^{\circ} - 83^{\circ} 15'$. Scale 1:62,500, contour interval 50 ft. [Washington, Geological Survey] edition of 1916. 17.5×14 in. †10c.

Missouri, Neosho quadrangle, lat. $36^{\circ} 45' - 37^{\circ}$, long. $94^{\circ} 15' - 94^{\circ} 30'$. Scale 1:62,500, contour interval 20 ft. [Washington, Geological Survey] edition of 1916. 17.5×14.1 in. †10c.

Montana, Stryker quadrangle, lat. $48^{\circ} 30' - 49^{\circ}$, long. $114^{\circ} 30' - 115^{\circ}$. Scale 1:125,000, contour interval 100 ft. [Washington, Geological Survey] edition of 1916. 17.6×11.7 in. †10c.

Nevada, Nevada, Ely quadrangle, lat. $39^{\circ} 14' - 39^{\circ} 18'$, long. $114^{\circ} 53' - 115^{\circ} 2' 30''$. Scale 1:30,000, contour interval 50 ft. [Washington, Geological Survey] edition of 1916. 9.7×17.9 in. †10c.

— Nevada, Manhattan and vicinity, lat. [$38^{\circ} 30' 44'' - 38^{\circ} 35' 10''$], long. [$117^{\circ} 00' 57'' - 117^{\circ} 08' 45''$]. Scale 1:24,000, contour interval 25 ft. [Washington, Geological Survey] edition of 1916. 13.5×18.7 in. †10c.

New York, Lake Bonaparte quadrangle, lat. $75^{\circ} 15' - 75^{\circ} 30'$, long. $44^{\circ} - 44^{\circ} 15'$. Scale 1:62,500, contour interval 20 ft. [Washington, Geological Survey] edition of 1916. 17.5×12.7 in. †10c.

North Carolina, Kinston quadrangle, lat. $35^{\circ} 15' - 35^{\circ} 30'$, long. $77^{\circ} 30' - 77^{\circ} 45'$. Scale 1:62,500, contour interval 10 ft. [Washington, Geological Survey] edition of 1916. 17.5×14.4 in. †10c.

Oregon, Oregon, Estacada quadrangle, lat. $45^{\circ} - 45^{\circ} 30'$, long. $122^{\circ} - 122^{\circ} 30'$. Scale 1:125,000, contour interval 100 ft. [Washington, Geological Survey] edition of 1916. 17.5×12.4 in. †10c.

— Oregon-Washington, Arlington quadrangle, lat. $45^{\circ} 30' - 46^{\circ}$, long. $120^{\circ} - 120^{\circ} 30'$. Scale 1:125,000, contour interval 50 ft. [Washington, Geological Survey] edition of 1916. 17.5×12.3 in. †10c.

Tennessee, Murfreesboro quadrangle, lat. $35^{\circ} 43' - 36^{\circ}$, long. $86^{\circ} 15' - 86^{\circ} 30'$. Scale 1:62,500, contour interval 20 ft. [Washington, Geological Survey] edition of 1916. 17.5×14.3 in. †10c.

West Virginia, Winona quadrangle, lat. $38^{\circ} - 38^{\circ} 15'$, long. $80^{\circ} 45' - 81^{\circ}$. Scale 1:62,500, contour interval 50 ft. [Washington, Geological Survey] edition of 1916. 17.5×13.9 in. †10c.

LAND OFFICE, GENERAL

NOTE.—The General Land Office publishes a large general map of the United States, which is sold at \$1.00; and also separate maps of the States and Territories in which public lands are to be found, which are sold at 25c. per sheet. California is in 2 sheets. Address the Superintendent of Documents, Washington, D. C.

Maps

United States. [Outline map of United States]; prepared by C. J. Helm. Scale 250 m.=3.9 in. [Washington] Geological Survey [1916]. 29.9×45 in. *15c.

MINES BUREAU

- Coal.* Fees for analyzing coal. Oct. 14, 1915. 4 p. (Schedule 3A.) [This is a revision of Schedule 3.] †
- Detonators.* Sand test for determining strength of detonators; by C. G. Storm and W. C. Cope. [1st edition.] [Feb.] 1916. 68 p. il. 2 pl. (Technical paper 125.) [Includes list of Mines Bureau publications on explosives for mining and accidents therefrom.] * Paper, 10c. 16—26289
- Explosives.* Analysis of permissible explosives; by C. G. Storm. [1st edition.] [Jan.] 1916. ii+88 p. il. 3 pl. (Bulletin 96.) [Includes list of Mines Bureau publications on mine accidents and tests of explosives.] * Paper, 15c. 16—26290
- Feldspars* of New England and North Appalachian States; by A. S. Watts. [1st edition.] [Jan.] 1916. xi+3—181 p. il. 3 pl. 5 maps. (Bulletin 92; Mineral technology 9.) [Includes list of Mines Bureau publications on mineral technology.] * Paper, 25c. 16—26291
- Gasoline.* Manufacture of gasoline and benzene-toluene from petroleum and other hydrocarbons, by W. F. Rittman, C. B. Dutton, and E. W. Dean; with bibliography, compiled by M. S. Howard. [1st edition.] [Feb.] 1916. xvii+268 p. il. 7 pl. 2 p. of pl. (Bulletin 114; Petroleum technology 29.) [Includes list of Mines Bureau publications on petroleum technology.] * Paper, 35c. 16—26292
- Mine accidents.* Metal-mine accidents in United States, calendar year 1914; compiled by Albert H. Fay. [1st edition.] [Jan.] 1916. vi+3—96 p. il. 1 pl. (Technical paper 129.) [Includes list of Mines Bureau publications on accident statistics.] * Paper, 15c. 13—35245/3
- Monthly statement of coal-mine fatalities in United States, Jan. 1916; compiled by Albert H. Fay. [Mar.] 1916. 13 p. [Includes list of Mines Bureau publications on accident statistics.] * Paper, 5c. 14—30127/5

PATENT OFFICE

NOTE.—The Patent Office publishes Specifications and drawings of patents in single copies. These are not enumerated in this catalogue, but may be obtained for 5c. each at the Patent Office.

A variety of indexes, giving a complete view of the work of the Patent Office from 1790 to date, are published at prices ranging from 25c. to \$10 per volume and may be obtained from the Superintendent of Documents. The Rules of practice and pamphlet Patent laws are furnished free of charge upon application to the Patent Office. The Patent Office issues coupon orders in packages of 20 at \$1.00 per package, or in books containing 100 coupons at \$5.00 per book. One coupon will procure a specification with drawing. These coupons are good until used, but are only to be used for orders sent to the Patent Office. For schedule of office fees, address Chief Clerk, Patent Office.

Inventors. Alphabetical list of patentees to whom patents were issued, Jan. 1916 [with list of inventions]. [1916.] cxviii p. large 8° [Monthly index to Official gazette.] * Paper, 10c. single copy, included in price of Official gazette for subscribers.

— Same, Feb. 1916 [with list of inventions]. [1916.] cli p. large 8° [Monthly index to Official gazette.]

Official gazette, Mar. 7—28, 1916; v. 224, no. 1—4. 1916. cover-titles, 1414+[cxlvi] p. il. large 8° [Weekly.] * Paper, 10c. single copy, \$5.00 a yr. 4—18256/3

NOTE.—Contains the patents, trade-marks, designs, and labels issued each week; also decisions of the Commissioner of Patents and of the United States courts in patent cases.

Patents. Classification of patents issued Mar. 7—28, 1916. [1916.] Each 2 p. large 8° [Weekly.] A corrected copy of Classification of patents for Mar. 7, 1916, was also issued. From Official gazette, v. 224, no. 1—4. †

Printing and binding, Patent Office, supplemental estimate of appropriation for printing and binding for Patent Office, fiscal year 1917. Mar. 9, 1916. 2 p. (H. doc. 865.) ‡

Rules of practice in Patent Office. Revised Jan. 1, 1916. 1916. 116 p. il. † 11—35789/4

RECLAMATION SERVICE

Reclamation record, v. 7, no. 4; Apr. 1916. [1916.] p. 145-192, il. large 8°
[Monthly.] 9-35252/3

NOTE.—The Reclamation record is published in the interests of the settlers on the reclamation projects, its aim being to raise the general average of success on these projects. It contains much valuable matter of interest to farmers. The Record is sold for 50 cents a year, payable in advance. Subscriptions may be forwarded to the Chief Clerk, U. S. Reclamation Service, Washington, D. C., and remittances (postal money order or New York draft) should be made payable to the Special Fiscal Agent, U. S. Reclamation Service. Postage stamps will not be accepted.

INTERSTATE COMMERCE COMMISSION

NOTE.—The bound volumes of the decisions, usually known as Interstate Commerce Commission reports, are sold by the Superintendent of Documents. Separate opinions are sold on subscription, price \$1.00 per volume; single copies, 5 cents each.

Auctions. No. 7601, Andrews Brothers Company et al. v. Pennsylvania Railroad Company et al.; decided Feb. 19, 1916; report [and order] of commission. [1916.] 165-168+[1] p. ([Opinion] 3415.) [Report from Interstate Commerce Commission reports, v. 38.] * Paper, 5c.

Automobiles. No. 7194, Lippard-Stewart Motor Car Company et al. v. Michigan Central Railroad Company et al.; [decided Feb. 8, 1916; report of commission]. 1916. [1]+112-114 p. ([Opinion] 3408.) [From Interstate Commerce Commission reports, v. 38.] * Paper, 5c.

Beer. No. 7085, Mission Brewing Company v. Atchison, Topeka & Santa Fe Railway Company et al.; decided Feb. 19, 1916; report [and order] of commission. [1916.] 171-173+[1] p. ([Opinion] 3417.) [Report from Interstate Commerce Commission reports, v. 38.] * Paper, 5c.

Brakes. Decisions under safety appliance acts, circuit court of appeals, 9th circuit, no. 2636, United States v. Great Northern Railway Company, error to district court for eastern district of Washington [opinion of court]; decided Feb. 14, 1916. [1916.] 7 p. †

Building materials. No. 7189, Curtis & Gartside Company et al. v. Atchison, Topeka & Santa Fe Railway Company et al.; [decided Feb. 21, 1916; report and order of commission]. 1916. [1]+276-277+[1] p. ([Opinion] 3446.) [Report from Interstate Commerce Commission reports, v. 38.] * Paper, 5c.

Cabbage. No. 7171, Merchants Produce Company v. Oregon-Washington Railroad & Navigation Company et al.; [no. 7171, sub-no. 1, Ryan & Newton Company v. same; no. 7171, sub-no. 2, Merchants Produce Company v. same]; decided Feb. 8, 1916; report [and order] of commission. [1916.] 209-212+ii p. ([Opinion] 3428.) [Report from Interstate Commerce Commission reports, v. 38.] * Paper, 5c.

Cantaloups. No. 7753, S. T. Fish & Company v. Atchison, Topeka & Santa Fe Railway Company et al.; decided Jan. 24, 1916; report [and order] of commission. [1916.] 115-116+[1] p. ([Opinion] 3409.) [Report from Interstate Commerce Commission reports, v. 38.] * Paper, 5c.

Carburctors. No. 7436, Weinstock-Nichols Company et al. v. Cleveland, Cincinnati, Chicago & St. Louis Railway Company et al.; [decided Feb. 21, 1916; report and order of commission]. 1916. [1]+288-289+ii p. ([Opinion] 3449.) [Report from Interstate Commerce Commission reports, v. 38.] * Paper, 5c.

Cattle. No. 7405, D. B. Zimmerman v. Chicago, Rock Island & Pacific Railway Company et al.; [decided Feb. 8, 1916; report and order of commission]. 1916. [1]+118-119+[1] p. ([Opinion] 3411.) [Report from Interstate Commerce Commission reports, v. 38.] * Paper, 5c.

Coal. No. 6770, Weston Dodson & Company, Incorporated, and Charles M. Dodson & Company v. Central Railroad Company of New Jersey; [decided Mar. 1, 1916; report and order of commission]. 1916. [1]+206-208+[1] p. ([Opinion] 3427.) [Report from Interstate Commerce Commission reports, v. 38.] * Paper, 5c.

- Coal*—Continued. No. 7774, Bennett & Son et. al. v. Chesapeake & Ohio Railway Company et al., portions of 4th section applications nos. 1548, 1747, and 1757; [decided Mar. 3, 1916; report and order of commission]. 1916. [1]+310-315+ii p. ([Opinion] 3459.) [Report from Interstate Commerce Commission reports, v. 38.] * Paper, 5c.
- No. 7796, South Canon Coal Company et al. v. Colorado Midland Railway Company et al.; [decided Feb. 19, 1916; report and order of commission]. 1916. [1]+174-182+ii p. il. ([Opinion] 3418.) [Report from Interstate Commerce Commission reports, v. 38.] * Paper, 5c.
- No. 7830, Northern Colorado Coal Company v. Colorado, Wyoming & Eastern Railway Company et al.; decided Feb. 15, 1916; report [and order] of commission. [1916.] 73-78+ii p. il. ([Opinion] 3398.) [Report from Interstate Commerce Commission reports, v. 38.] * Paper, 5c.
- Corn*. No. 7727, McCaull-Dinsmore Company v. Great Northern Railway Company et al., portion of 4th section application no. 296; decided Feb. 21, 1916; report [and orders] of commission. [1916.] 297-298+ii p. ([Opinion] 3453.) [Report from Interstate Commerce Commission reports, v. 38.] * Paper, 5c.
- Decisions* of commission, July-Dec. 1915, index to [Interstate Commerce Commission reports], v. 36, with table of commodities and table of localities; [prepared in] Division of Indices. 1916. cover-title, p. 743-826. ‡
- Fertilizers*. No. 7573, F. S. Royster Guano Company v. Atlantic Coast Line Railroad Company et al.; [decided Feb. 18, 1916; report and orders of commission]. 1916. [1]+190-193+ii p. ([Opinion] 3421.) [Report from Interstate Commerce Commission reports, v. 38.] * Paper, 5c.
- Fire-brick*. Investigation and suspension no. 660, fire brick to Louisiana points; decided Feb. 19, 1916; report [and order] of commission. [1916.] 249-251+[1] p. ([Opinion] 3441.) [Report from Interstate Commerce Commission reports, v. 38.] * Paper, 5c.
- Flour*. No. 7450, Pillsbury Flour Mills Company v. Chicago, Rock Island & Pacific Railway Company et al., portion of 4th section application no. 461; [decided Feb. 21, 1916; report and order of commission]. 1916. [1]+290-291+[1] p. ([Opinion] 3450.) [Report from Interstate Commerce Commission reports, v. 38.] * Paper, 5c.
- Freight bills*. No. 5518, in matter of freight bills; decided Feb. 7, 1916; supplementary report of commission. [1916.] p. 91-93. ([Opinion] 3401.) [From Interstate Commerce Commission reports, v. 38.] * Paper, 5c.
- Freight rates*. 4th section applications nos. 461 et seq., through rates to points in Louisiana and Texas; decided Feb. 18, 1916; report [and order] of commission. [1916.] 153-164+[1] p. il. ([Opinion] 3414.) [Report from Interstate Commerce Commission reports, v. 38.] * Paper, 5c.
- Investigation and suspension no. 655, rate increases in western classification territory, pt. 3; [decided Feb. 8, 1916; report and order of commission]. 1916. [1]+94-97+ii p. ([Opinion] 3402.) [Report from Interstate Commerce Commission reports, v. 38.] * Paper, 5c.
- Investigation and suspension no. 709, lake and rail rate cancellations; decided Mar. 1, 1916; report [and order] of commission. [1916.] 201-202+[1] p. ([Opinion] 3425.) [Report from Interstate Commerce Commission reports, v. 38.] * Paper, 5c.
- No. 5239, in matter of minimum charges on articles too long or too bulky to be loaded through side door of cars; decided Mar. 1, 1916; supplemental report [and supplemental order] of commission. [1916.] 257-264+[1] p. ([Opinion] 3443.) [Report from Interstate Commerce Commission reports, v. 38.] * Paper, 5c.
- Fruit*. Investigation and suspension no. 704, fruits and vegetables from Norfolk, Va.; [decided Feb. 21, 1916; report and order of commission]. 1916. [1]+252-256+[1] p. ([Opinion] 3442.) [Report from Interstate Commerce Commission reports, v. 38.] * Paper, 5c.
- Fuel*. No. 52 (ex parte), in matter of filing with Interstate Commerce Commission divisions of joint rates applicable to railway fuel coal; Feb. 14, 1916; supplemental report [and order] of commission. [1916.] 160-170+[1] p. ([Opinion] 3416.) [Report from Interstate Commerce Commission reports, v. 38.] * Paper, 5c.

- Gas-cylinders.* Investigation and suspension no. 697, classification of cylinders; [decided Feb. 15, 1916; report and order of commission]. 1916. [1]+198-200+[1] p. ([Opinion] 3424.) [Report from Interstate Commerce Commission reports, v. 38.] * Paper, 5c.
- Grain.* No. 7851, Miller Elevator Company v. Fairmount & Veblen Railway Company et al.; [decided Feb. 15, 1916; report and order of commission]. 1916. [1]+224-225+[1] p. ([Opinion] 3433.) [Report from Interstate Commerce Commission reports, v. 38.] * Paper, 5c.
- Hides.* Investigation and suspension no. 664, hides to Boston, Mass.; [decided Feb. 29, 1916; report and order of commission]. 1916. [1]+194-196+[1] p. ([Opinion] 3422.) [Report from Interstate Commerce Commission reports, v. 38.] * Paper, 5c.
- No. 8130, Frank W. Hunt & Company v. A. H. Bull Steamship Company et al.; [decided Feb. 15, 1916; report and order of commission]. 1916. [1]+226-227+[1] p. ([Opinion] 3434.) [Report from Interstate Commerce Commission reports, v. 38.] * Paper, 5c.
- Industrial railroads.* Westport Stone Company and Big Four Stone Company, 2d industrial railways case, no. 4181, in matter of allowances to short lines of railroad serving industries; investigation and suspension no. 414, cancellation of rates in connection with small lines by carriers in official classification territory; [decided Mar. 3, 1916; supplemental report of commission]. 1916. [1]+316-319 p. ([Opinion] 3460.) [From Interstate Commerce Commission reports, v. 38.] * Paper, 5c.
- Iron.* 4th section application no. 10336, rates on iron and steel articles from Pittsburgh territory to Pacific Coast ports; decided Mar. 1, 1916; [report and 4th section order 5409 of commission]. [1916.] 237-241+[1] p. ([Opinion] 3438.) [Report from Interstate Commerce Commission reports, v. 38.] * Paper, 5c.
- No. 6916, National Rolling Mill Company v. Chicago & Eastern Illinois Railroad Company et al., 4th section application no. 2045; [decided Feb. 8, 1916; report and orders of commission]. 1916. [1]+108-111+ii p. ([Opinion] 3407.) [Report from Interstate Commerce Commission reports, v. 38.] * Paper, 5c.
- Logs.* No. 7804, E. Rickards v. Seaboard Air Line Railway; [decided Feb. 15, 1916; report and order of commission]. 1916. [1]+218-220+ii p. ([Opinion] 3431.) [Report from Interstate Commerce Commission reports, v. 38.] * Paper, 5c.
- No. 7840, William H. Sheets v. Louisville & Nashville Railroad Company; decided Feb. 21, 1916; report [and order] of commission. [1916.] 299-300+[1] p. ([Opinion] 3454.) [Report from Interstate Commerce Commission reports, v. 38.] * Paper, 5c.
- Lumber.* No. 6710, Bonners Ferry Lumber Company v. Great Northern Railway Company; [decided Feb. 21, 1916; report and order of commission]. 1916. [1]+268-275+iii p. il. ([Opinion] 3445.) [Report from Interstate Commerce Commission reports, v. 38.] * Paper, 5c.
- No. 7217, Lamb-Fish Lumber Company v. Yazoo & Mississippi Valley Railroad Company et al.; [decided Feb. 21, 1916; report and order of commission]. 1916. [1]+278-280+[1] p. ([Opinion] 3447.) [Report from Interstate Commerce Commission reports, v. 38.] * Paper, 5c.
- No. 7843, Herman H. Hettler Lumber Company v. Alabama & Vicksburg Railway Company et al.; decided Feb. 8, 1916; report [and order] of commission. [1916.] 117-118+[1] p. ([Opinion] 3410.) [Report from Interstate Commerce Commission reports, v. 38.] * Paper, 5c.
- No. 7876, Standard Lumber Company v. South Georgia Railway Company et al.; [no. 7911, same v. same]; decided Feb. 21, 1916; report of commission. [1916.] p. 301-303. ([Opinion] 3455.) [From Interstate Commerce Commission reports, v. 38.] * Paper, 5c.
- No. 7883, Oden-Elliott Lumber Company v. Southern Railway Company et al.; [decided Feb. 21, 1916; report and order of commission]. 1916. [1]+304-305+[1] p. ([Opinion] 3456.) [Report from Interstate Commerce Commission reports, v. 38.] * Paper, 5c.

- Matches.* Investigation and suspension no. 700, matches from Duluth; decided Feb. 8, 1916; report [and order] of commission. [1916.] 103-104+[1] p. ([Opinion] 3405.) [Report from Interstate Commerce Commission reports, v. 38.] * Paper, 5c.
- Misrouting.* No. 7491, Burrell Collins et al. v. Chicago, Burlington & Quincy Railroad Company et al.; [decided Feb. 15, 1916; report and order of commission]. 1916. [1]+216-217+[1] p. ([Opinion] 3430.) [Report from Interstate Commerce Commission reports, v. 38.] * Paper, 5c.
- Packing-house products.* No. 6481, Jacob E. Decker & Sons v. Minneapolis & St. Louis Railroad Company et al.; [decided Feb. 15, 1916; report and order of commission]. 1916. [1]+228-231+iii p. ([Opinion] 3435.) [Report from Interstate Commerce Commission reports, v. 38.] * Paper, 5c.
- Paper.* Investigation and suspension no. 644, official classification rates on paper; [decided Feb. 15, 1916; report and orders of commission]. 1916. [1]+120-150+ii p. ([Opinion] 3412.) [Report from Interstate Commerce Commission reports, v. 38.] * Paper, 5c.
- No. 6795, Martin Cantine Company v. Cincinnati, Hamilton & Dayton Railway Company et al.; [no. 8070, same v. West Shore Railroad Company et al.]; decided Feb. 15, 1916; report [and order] of commission. [1916.] 151-152+ii p. ([Opinion] 3413.) [Report from Interstate Commerce Commission reports, v. 38.] * Paper, 5c.
- No. 7410, I. Gilman & Company v. Maine Central Railroad Company et al., 4th section application no. 553; decided Feb. 15, 1916; report of commission. [1916.] p. 213-215. ([Opinion] 3429.) [From Interstate Commerce Commission reports, v. 38.] * Paper, 5c.
- No. 7740, Crown-Columbia Paper Company v. Oregon-Washington Railroad & Navigation Company; decided Feb. 15, 1916; report [and order] of commission. [1916.] 231-232+[1] p. ([Opinion] 3436.) [Report from Interstate Commerce Commission reports, v. 38.] * Paper, 5c.
- Passenger rates.* Investigation and suspension no. 683, passenger fares from Milwaukee, Wis.; [decided Feb. 8, 1916; report and order of commission]. 1916. [1]+98-100+[1] p. ([Opinion] 3403.) [Report from Interstate Commerce Commission reports, v. 38.] * Paper, 5c.
- No. 7356, Steubenville, Ohio, v. Tri-State Railway & Electric Company et al.; decided Mar. 14, 1916; report [and order] of commission. [1916.] 281-287+[1] p. ([Opinion] 3448.) [Report from Interstate Commerce Commission reports, v. 38.] * Paper, 5c.
- Petroleum.* No. 7849, Mutual Oil Company v. Chicago, Burlington & Quincy Railroad Company et al.; decided Feb. 15, 1916; report [and order] of commission. [1916.] 221-223+ii p. ([Opinion] 3432.) [Report from Interstate Commerce Commission reports, v. 38.] * Paper, 5c.
- Pipe.* Investigation and suspension no. 695, cast-iron pipe from North Carolina points; decided Feb. 18, 1916; report [and order] of commission. [1916.] 183-187+[1] p. ([Opinion] 3419.) [Report from Interstate Commerce Commission reports, v. 38.] * Paper, 5c.
- No. 6585, J. F. Lucey Company v. Atchison, Topeka & Santa Fe Railway Company et al.; [decided Feb. 21, 1916; report and order of commission]. 1916. [1]+264-267+[1] p. ([Opinion] 3444.) [Report from Interstate Commerce Commission reports, v. 38.] * Paper, 5c.
- Pomelo.* No. 6151, Lindsay & Company, Limited, et al. v. Northern Pacific Railway Company et al.; decided Feb. 18, 1916; report [and order] of commission on supplemental hearing. [1916.] 187-189+iii p. ([Opinion] 3420.) [Report from Interstate Commerce Commission reports, v. 38.] * Paper, 5c.
- Potatoes.* Investigation and suspension no. 698, minimum weight on potatoes; decided Feb. 8, 1916; report [and order] of commission. [1916.] 101-102+[1] p. ([Opinion] 3404.) [Report from Interstate Commerce Commission reports, v. 38.] * Paper, 5c.
- No. 7611, Kuehne-Chastain Commission Company et al. v. Green Bay & Western Railroad Company et al.; decided Feb. 18, 1916; report [and order] of commission. [1916.] 87-90+[1] p. ([Opinion] 3400.) [Report from Interstate Commerce Commission reports, v. 38.] * Paper, 5c.

- Railroad passes.* [Regulations to govern issuing and recording of passes of steam roads, electric railways, carriers by water, and sleeping car companies; prepared in] Division of Carriers' Accounts. [Tentative issue.] [1916.] 32 p. (Accounting series circular 49.) †
- Railroad tickets.* No. 7676. E. J. Johnson v. Atchison, Topeka & Santa Fe Railway Company; [decided Feb. 21, 1916; report and order of commission]. 1916. [1]+294-296+[1] p. ([Opinion] 3452.) [Report from Interstate Commerce Commission reports, v. 38.] * Paper, 5c.
- Rebidding.* In district court, northern district of Georgia, Nashville Grain Exchange et al. v. United States et al. [and] Interstate Commerce Commission; brief on behalf of Interstate Commerce Commission. 1916. cover-title, iii+45 p. ‡
- Refrigeration.* Investigation and suspension no. 674, melon refrigeration charges; [decided Feb. 18, 1916; report and order of commission]. 1916. [1]+62-64+[1] p. ([Opinion] 3396.) [Report from Interstate Commerce Commission reports, v. 38.] * Paper, 5c.
- Salt.* No. 7703, Swift & Company v. Morgan's Louisiana & Texas Railroad & Steamship Company et al.; [decided Mar. 3, 1916; report and order of commission]. 1916. [1]+242-245+[1] p. ([Opinion] 3439.) [Report from Interstate Commerce Commission reports, v. 38.] * Paper, 5c.
- Sand.* Investigation and suspension no. 631, central freight association sand and gravel rates; [decided Mar. 1, 1916; report and order of commission]. 1916. [1]+196-197+ii p. ([Opinion] 3423.) [Report from Interstate Commerce Commission reports, v. 38.] * Paper, 5c.
- Sashes.* No. 6490, Anson, Gilkey & Hurd Company et al. v. Southern Pacific Company et al.; decided Feb. 18, 1916; supplemental report of commission. [1916.] p. 105-107. ([Opinion] 3406.) [From Interstate Commerce Commission reports, v. 38.] * Paper, 5c.
- Staves.* No. 6441, Adams Stave Company v. Texas, Oklahoma & Eastern Railroad Company et al.; decided Nov. 11, 1915; report of commission. [1916.] p. 203-205. ([Opinion] 3426.) [From Interstate Commerce Commission reports, v. 38.] * Paper, 5c.
- Steel.* No. 7092, Jackson Chamber of Commerce v. Philadelphia & Reading Railway Company et al.; decided Mar. 1, 1916; report [and order] of commission. [1916.] 233-236+[1] p. ([Opinion] 3437.) [Report from Interstate Commerce Commission reports, v. 38.] * Paper, 5c.
- Syrups.* No. 7832, Kornfalfa Feed Milling Company v. Atchison, Topeka & Santa Fe Railway Company et al.; decided Jan. 4, 1916; report [and order] of commission. [1916.] 307-309+ii p. ([Opinion] 3458.) [Report from Interstate Commerce Commission reports, v. 38.] * Paper, 5c.
- No. 8016, M. C. Peters Mill Company v. Chicago, Burlington & Quincy Railroad Company; decided Mar. 3, 1916; report [and order] of commission. [1916.] 245-248+[1] p. ([Opinion] 3440.) [Report from Interstate Commerce Commission reports, v. 38.] * Paper, 5c.
- Tank-cars.* No. 7835, National Petroleum Association et al. v. Atchison, Topeka & Santa Fe Railway Company et al.; decided Feb. 18, 1916; report [and order] of commission. [1916.] 65-72+[1] p. ([Opinion] 3397.) [Report from Interstate Commerce Commission reports, v. 38.] * Paper, 5c.
- Telephone.* Fixed capital retired; [prepared in] Division of Carriers' Accounts. [1915.] 4 p. 4° (Accounting series circular 48.) [Blank form issued to telephone companies for purpose of securing information for use of Interstate Commerce Commission.] †
- Weighing charges.* No. 7527, Detroit Coal Exchange et al. v. Michigan Central Railroad Company et al.; no. 7527 (sub-no. 1), same v. Grand Trunk Western Railway Company et al.; decided Feb. 18, 1916; report [and order] of commission. [1916.] 79-86+ii p. ([Opinion] 3399.) [Report from Interstate Commerce Commission reports, v. 38.] * Paper, 5c.
- Wheat.* No. 8028, McCaull-Dinsmore Company v. Northern Pacific Railway Company et al.; decided Feb. 21, 1916; report [and order] of commission. [1916.] 305-306+ii p. ([Opinion] 3457.) [Report from Interstate Commerce Commission reports, v. 38.] * Paper, 5c.

Wheels. No. 7571, Moreland Motor Truck Company v. San Pedro, Los Angeles & Salt Lake Railroad Company et al.; [decided Feb. 21, 1916; report and order of commission]. 1916. [1]+292-293+ii p. ([Opinion] 3451.) [Report from Interstate Commerce Commission reports, v. 38.] * Paper, 5c.

JUSTICE DEPARTMENT

NOTE.—The following entries under Justice Department relate to personal claims unless otherwise specified in a bracketed note at the end of the entry.

- American Can Company*. In equity, in district court, district of Maryland, United States v. American Can Company et al.; opinion by Judge Rose, Feb. 23, 1916. 1916. cover-title, 53 p. [Concerns violation of antitrust act.] ‡
- Anderson, William H.* In Court of Claims, William H. Anderson v. United States, no. 30021; objections to claimant's requests for findings of fact and brief for defendant. 1916. cover-title, iii+161-190 p. large 8° ‡
- Appropriations*. Estimates of deficiencies in appropriations, Department of Justice and courts of United States. Mar. 8, 1916. 6 p. (H. doc. 856.) ‡
- Bethlehem Steel Company*. In Court of Claims, no. 28693, Bethlehem Steel Co. v. United States; defendant's request for findings of fact and brief. 1916. cover-title, p. 1-84, large 8° [Concerns infringement of patent in construction of ordnance.] ‡
- Chin Fong*. No. 664, in Supreme Court, Oct. term, 1915, *Chin Fong v. Samuel W. Backus*, commissioner of immigration for port of San Francisco, appeal from district court for northern district of California; brief for appellee. 1916. cover-title, 13 p. [Concerns violation of Chinese exclusion acts.] ‡
- Corn Products Refining Company*. Equity no. E-10-122, in district court for southern district of New York, United States v. Corn Products Refining Company and others; Government's brief on law and facts. 1916. cover-title, xiv+511 p. large 8° [Concerns violation of antitrust act.] ‡
- Cowardin, Bradley, Clay & Co.* No. 309, in Supreme Court, Oct. term, 1915, William Frye White, receiver of Cowardin, Bradley, Clay & Company, v. United States, appeal from Court of Claims; brief for United States. 1916. cover-title, 17 p. ‡
- Joice, J. K.* In Court of Claims, no. 30671, J. K. Joice v. United States; defendant's objections to claimant's request for findings of fact and defendant's requests for findings of fact and brief. 1916. cover-title, i+221-242 p. large 8° ‡
- Kelley, James D. J.* In Court of Claims, James D. J. Kelley v. United States, no. 32979; defendant's objections to claimant's request for findings of fact, defendant's request for findings of fact, and brief. [1916.] p. 29-40, large 8° ‡
- Kennedy, Fayette*. No. 6, in Supreme Court, Oct. term, 1915, people of State of New York ex rel. W. S. Kennedy [as next friend of Fayette Kennedy et al.] v. Frederick W. Becker, sheriff of Erie County; brief for United States. 1916. cover-title, ii+45 p. [Concerns the right of Indians of New York State to hunt and fish on ceded land.] ‡
- No. 666, in Supreme Court, Oct. term, 1915, people of State of New York ex rel. Walter S. Kennedy [as next friend of Fayette Kennedy et al.] *against* Frederick W. Becker as sheriff of Erie County, N. Y.; brief for plaintiff in error. 1916. cover-title, iii+100 p. map. [Concerns the right of Indians of New York State to hunt and fish on ceded land.] ‡
- Lamar, David*. In Supreme Court, Oct. term, 1915, David Lamar v. United States, on writ of certiorari to circuit court of appeals for 2d circuit; motion by United States to advance. 1916. cover-title, 2 p. [Concerns attempt to defraud by falsely assuming to be officer of Government.] ‡
- La May, L. F.* In Court of Claims, L. F. La May et al. v. Menominee tribe of Indians, no. 30825; L. E. Whiting et al. v. [same], no. 30826; George Cota et al. v. [same], no. 30827; defendants' request for findings of fact. [1916.] p. 429-452, large 8° ‡
- Lehigh Valley Railroad*. In equity, no. 1521, in district court, eastern district of Pennsylvania, Lehigh Valley Railroad Company v. United States; answer of United States. 1916. cover-title, 8 p. ‡

- Lenoir, Basil O.* In Court of Claims, Basil O. Lenoir *v.* United States, no. 32989; defendant's objections to claimant's request for findings of fact, defendant's request for findings of fact, and brief. [1916.] p. 15-27, large 8° ‡
- Lind, Erik G.* No. 293, in Supreme Court, Oct. term, 1915, Carl U. Ackerlind, administrator of Erik G. Lind, *v.* United States, appeal from Court of Claims; brief for United States. 1916. cover-title, i+24 p. [Concerns reformation of contract with Government for transportation of coal.] ‡
- Lombardo, Angelina.* No. 830, in Supreme Court, Oct. term, 1915, United States *v.* Angeline Lombardo, in error to district court for western district of Washington; brief for United States. 1916. cover-title, iv+53 p. [Concerns violation of white slave traffic act.] ‡
- Louisville and Nashville Railroad.* No. 711, in Supreme Court, Oct. term, 1915, Louisville & Nashville Railroad Company et al. *v.* United States et al., appeal from district court for middle district of Tennessee; motion by United States to advance. 1915 [1916]. cover-title, 2 p. [Concerns violation of act to regulate commerce. Imprint date incorrectly given as 1915.] ‡
- McBride Electric Company.* No. 32465, in Court of Claims, McBride Electric Company *v.* United States; defendants' objections to claimant's request for findings of fact, defendants' requests for findings of fact, and brief. 1916. cover-title, p. 213-244, large 8° ‡
- McCaa, Columbus H.* In Court of Claims, Columbus H. McCaa et al. *v.* United States, no. 31964; motion to dismiss petition [and] statement. [1916.] p. 1-2, large 8° ‡
- Marcum, Fannie B.* In Court of Claims, Fannie B. Marcum *v.* United States, no. 32705; defendants' brief. [1916.] p. 65-75, large 8° ‡
- Marshals.* Estimates of appropriation for salaries, etc., of marshals, United States courts. Mar. 8, 1916. 2 p. (H. doc. 858.) ‡
- Nelson, John A.* In Court of Claims, no. 33053, John A. Nelson *v.* United States; defendant's objections to claimant's request for findings of fact, defendant's request for findings of fact, and brief. 1916. cover-title, p. 19-22, large 8° ‡
- New South Farm and Home Company.* No. 808, in Supreme Court, Oct. term, 1915, United States *v.* New South Farm & Home Company et al., in error to district court for southern district of Florida; brief for United States. 1916. cover-title, 10 p. [Concerns fraudulent use of mails.] ‡
- Pulaski, M. H., Company.* Five per cent discount cases, nos. 496-509, in Supreme Court, Oct. term, 1915, United States *v.* M. H. Pulaski Co. et al.; same *v.* R. B. Henry Co. et al.; same *v.* James Elliott & Co. et al.; same *v.* J. Wile Sons & Co.; same *v.* Robert Muller & Co.; same *v.* Wood & Selick et al.; same *v.* E. La Montagne's Sons; same *v.* Albert Lorsch & Co. et al.; same *v.* Cullman Bros. et al.; same *v.* G. W. Faber, Inc.; same *v.* Louis Meyers & Son; same *v.* William Openhym & Sons et al.; same *v.* Park & Tilford; same *v.* Selgas & Co., on writs of certiorari to Court of Customs Appeals; brief for United States. 1916. cover-title, viii+109 p. [Concerns 5 per cent. rebate on merchandise imported into United States.] ‡
- Purcell Envelope Company.* In Court of Claims, no. 22855, Purcell Envelope Company *v.* United States; brief for defendant (on new trial). 1916. cover-title, iii+1817-2160 p. ‡
- Register.* Register of Department of Justice and courts of United States; compiled by [Charles B. Sornborger]. 24th edition. Jan. 27, 1916. 267 p. il. * Paper, 15c. 3-11924/2
- Register of Office of Attorney General, Feb. 26, 1916. 1916. 38 p. * Paper, 5c. 7-41149
- Rio Grande Junction Railway.* No. 32746, in Court of Claims, Rio Grande Junction Railway Company *v.* United States; defendant's objections to claimant's request for findings of fact and brief. 1916. cover-title, p. 79-94, large 8° ‡
- Royal Elevator Company.* In Court of Claims, Royal Elevator Company *v.* United States, no. 30168; demurrer [and brief on defendant's demurrer]. [1916.] p. 9-15, large 8° ‡

- Stannard, Ambrose B.* [In Court of Claims, *Ambrose B. Stannard and D. Clinton Mackey v. United States*, no. 33044; defendants' objections to claimants' request for findings of fact and brief.] [1916.] i+85-102 p. large 8° ‡
- Tucker, Charles T.* In Supreme Court, Oct. term, 1915, *Charles T. Tucker v. United States*, petition for writ of certiorari to circuit court of appeals for 6th circuit; brief for United States in opposition. 1916. cover-title, 3 p. [Concerns use of mails in attempt to defraud.] ‡
- United States Steel Corporation.* In Supreme Court, Oct. term, 1915, *United States v. United States Steel Corporation et al.*, appeal from district court for district of New Jersey; application for order extending time to docket case and file record in Supreme Court. 1916. cover-title, 4 p. ‡
- Same; reply to appellees' motion for order directing record to be filed in form in which it was presented to district court. 1916. cover-title, 4 p. [Concerns reduction of record before submission to court.] ‡
- Valdez, Emilio.* No. 822, in Supreme Court, Oct. term, 1915, *Emilio Valdez v. United States*, in error to Supreme Court of Philippine Islands; motion by United States to advance. 1916. cover-title, 2 p. [Concerns deprivation of rights in trial.] ‡
- Weeks, O. J., & Co.* No. 870, in Supreme Court, Oct. term, 1915, *Oscar J. Weeks, doing business under name of O. J. Weeks & Co., v. United States*, petition for writ of certiorari to circuit court of appeals for 2d circuit; brief for United States in opposition. 1916. cover-title, 6 p. [Concerns construction of food and drugs act.] ‡
- Wilfong, John.* In Court of Claims, *John Wilfong v. United States*, no. 30549; defendants' brief. [1916.] p. 99-134, large 8° ‡
- Yerke, William.* In Court of Claims, *Indian depredations, P. K. Hickey, executor [of] William Yerke, v. United States and Apache Mohave Indians*, no. 32; defendants' objections to findings of fact requested by claimant and request for findings of fact. [1916.] p. 19-23, large 8° ‡

LABOR DEPARTMENT

- Immigration.* Burnett immigration bill, letter suggesting modification of certain provisions of H. R. 558, to regulate immigration of aliens to and residence of aliens in United States. Mar. 11, 1916. 8 p. (H. doc. 886.) * Paper, 5c. 16-26293

IMMIGRATION BUREAU

- Immigration bulletin*, Feb. 1916. [1916.] [4] p. f° [Monthly.] †

LABOR STATISTICS BUREAU

- Collective bargaining.* Collective bargaining in anthracite coal industry [with select list of references on collective bargaining in anthracite field; by Edgar Sydenstricker]. Mar. 1916. 171 p. (Bulletin 191; Conciliation and arbitration series 6.) * Paper, 20c. L 16-12
- Same. (H. doc. 848.)
- Labor and laboring classes.* Labor legislation of 1915. Dec. 1915, [published] 1916. 494 p. (Bulletin 186; Labor laws of United States series 7.) [This is a supplement to Bulletin 148 and contains cumulative index covering subject matter of Bulletins 148 and 166.] * Paper, 50c.
- Same. (H. doc. 558.)
- Monthly review of Bureau of Labor Statistics*, v. 2. no. 3; Mar. 1916. 1916. iii+107 p. † 15-26485
- NOTE.—The Review is the medium through which the Bureau publishes the results of original investigations too brief for bulletin purposes, notices of labor legislation by the States or by Congress, and Federal court decisions affecting labor, which from their importance should be given attention before they could ordinarily appear in the bulletins devoted to these subjects.
- Unemployed.* Unemployment among women in department and other retail stores of Boston. Jan. 1916. 72 p. (Bulletin 182; Women in industry series 8.) * Paper, 10c. L 16-13
- Same. (H. doc. 48.)

- Women.* Summary of report on condition of woman and child wage earners in United States. Dec. 1915, [published] 1916. 445 p. (Bulletin 175; Women in industry series 5.) * Paper, 45c. L 16—14
- Same. (H. doc. 1708, 63d Cong. 3d sess.)

NATURALIZATION BUREAU

- Naturalization laws* and regulations. Jan. 21, 1916. 1916. 36 p. †
11—35337/3

LIBRARY OF CONGRESS

- Printing.* Deficiency appropriation, Library of Congress, for printing and binding. Mar. 8, 1916. 2 p. (H. doc. 857.) ‡

COPYRIGHT OFFICE

NOTE.—Subscriptions for the Catalogue of copyright entries should be sent to the Superintendent of Documents, instead of to the Register of Copyrights as formerly.

- Copyright.* [Catalogue of copyright entries, new series, pt. 1, group 1, v. 13] no. 9-21; Mar. 1916. Mar. 1-30, 1916. p. 81-180. [Issued 3 times a week.] * Paper, \$3.00 a yr. (4 pts.); pts. 1 and 3, each \$1.00 a yr.; pts. 2 and 4, each 50c. a yr. 6—35347/8

NOTE.—Each number is issued in 4 parts; pt. 1, group 1, relates to books; pt. 1, group 2, to pamphlets, leaflets, contributions to newspapers or periodicals, etc., lectures, sermons, addresses for oral delivery, dramatic compositions, maps; pt. 2, to periodicals; pt. 3, to musical compositions; pt. 4, to works of art, reproductions of a work of art, drawings or plastic works of scientific or technical character, photographs, prints and pictorial illustrations, motion pictures.

- Same, pt. 1, group 1 [v. 13, monthly index]; Feb. 1916. 1916. vi+1-18+xvii p. [Contains also list of copyright renewals.]
- Same, pt. 1, group 2, v. 13, no. 1. 1916. iii+1-67+xix p. [Monthly.]
- Same, pt. 3, v. 11, no. 2. 1916. iv+93-150+xiv p.

DOCUMENTS DIVISION

- Government publications.* Monthly list of State publications. Jan. 1916; v. 7, no. 1. 1916. p. 1-50. * Paper, 50c. a yr. 10—8924/2

NATIONAL ACADEMY OF SCIENCES

- Reports.* Report of National Academy of Sciences, [calendar] year 1915. 1916. 74 p. * Paper, 10c.
- Same. (S. doc. 264.)

NATIONAL HOME FOR DISABLED VOLUNTEER SOLDIERS

- Report* of board of managers of National Home for Disabled Volunteer Soldiers, fiscal year 1915 [with Report of inspection of State soldiers and sailors' homes and Record of changes in membership of home]. Dec. 14, 1915, [published] 1916. v+473 p. il. (H. doc. 361.) * Paper, 30c. 9—35259/2
- Soldiers' and sailors' homes.* Report of inspection of State soldiers and sailors' homes, year ending June 30, 1915. 1916. 27 p. † 9—8224/2

NAVY DEPARTMENT

- Court-martial* order 41, 1915; Nov. 22, 1915. [1916.] 11 p. 16° †
- Employees.* Correction in legislative, executive, and judicial appropriation bill, suggestion in reference to item in legislative, executive, and judicial appropriation bill, fiscal year 1917 [relating to messenger service]. Mar. 1, 1916. 1 p. (H. doc. 815.) ‡

Orders. Subject index to General orders, series of 1913 [or 5th series], complete to Dec. 31, 1915. 1916. 29 p. 4° ‡

CONSTRUCTION AND REPAIR BUREAU

Ships' data, U. S. naval vessels, Jan. 1, 1916. 1916. 197 p. * Paper, 20c.
12—35087/3

MARINE CORPS

Marksmanship qualifications 4-13, 1916; Mar. 2-14, 1916. [1916.] Each 2 p. or 1 p. ‡

Orders. Marine Corps orders 9, 1916; Mar. 1, 1916. [1916.] l. 149, 27-30a, 61. ‡

MEDICINE AND SURGERY BUREAU

Naval medical bulletin. United States naval medical bulletin, Apr. 1916; v. 10, no. 2. 1916. v+191-400 p. il. 18 p. of pl. [Quarterly.] * Paper, 25c. single copy, \$1.00 a yr. 8—35095/5

SPECIAL ARTICLES.—General consideration of present status of vesical papilloma; by L. C. Lehr.—Suggested use of combined table of occupational distribution of physical disability; by C. N. Fiske.—Exclusion of mentally unfit from military services [with list of references]; by R. Sheehan.—Greater field of activity for medical officers of navy yards; by N. J. Blackwood and W. H. Bell.—Hospital steward, concerning his qualifications, personal, educational, and professional; by W. E. Eaton.—Studies pertaining to light on shipboard, 2; by T. W. Richards.—Fumigation of U. S. S. Tennessee by cyanid methods; by N. Roberts, G. E. Robertson, and A. E. Beddoe.—New hospital corps forms; by W. E. Eaton.—Diagnosis of syphilis by Wassermann reaction; by A. H. Allen.—Apparatus for filling vaccine ampules; by R. G. Davis.—Methods of preventing alteration of tincture of iodin in military surgery [by E. Gianturco]; translated by J. A. Biello.—Report of 2 cases of intussusception as sequel to whooping cough; by C. W. Depping.—Treatment of fractured femur by means of Steinmann nail; by C. W. Depping.—Unusual case of herpes zoster (zoster nucae et brachialis); by W. E. Eaton.—Case of hypernephroma; by E. H. H. Old and R. H. Laning.—Surgical conditions of kidney; by C. G. Smith.—Military medical work in Constantinople; by E. P. Huff.

NAVAL INTELLIGENCE OFFICE

Navies. Information concerning some of principal navies of the world [with list of reference books]. Mar. 1916. 40 p. 2 pl. 1 tab. * Paper, 10c.

NAVIGATION BUREAU

Leaves of absence granted officers of Navy subsequent to Jan. 1, 1916. [1916.] 9 p. [Monthly.] ‡ C A 8—489

Officers, Navy. Navy and Marine Corps list and directory, officers of Navy and Marine Corps, Mar. 1, 1916. 1916. 117 p. [Monthly.] * Paper, 10c. single copy, \$1.00 a yr. War 9—131/3

HYDROGRAPHIC OFFICE

NOTE.—The charts, sailing directions, etc., of the Hydrographic Office are sold by the office in Washington and also by agents at the principal American and foreign seaports and American lake ports. The price of the General catalogue of mariners' charts and books is 50c. Copies of the Hydrographic bulletins, reprints, and Notice to mariners are supplied free on application at the Hydrographic Office in Washington and at the branch offices in Boston, New York, Philadelphia, Baltimore, Norfolk, Savannah, New Orleans, Galveston, San Francisco, Portland (Oreg.), Seattle, Chicago, Cleveland, Buffalo, Sault Ste. Marie, and Duluth.

British Columbia pilot: v. 1, Coast of British Columbia from Strait of Juan de Fuca to Cape Caution, including Vancouver Island and inland passages. 1st edition. 1916. vi+569 p.+[2] l. map. ([Publication] 175.) [Material formerly issued as Publication 96 will hereafter be printed in 2 parts. The first part is contained in the publication here catalogued. The last part containing information concerning coast of British Columbia from Cape Caution to Portland Inlet, including Queen Charlotte Islands, will appear later as Publication 176. The 2 leaves mentioned in the collation consist of request coupons which are detachable.] ‡ Cloth, 90c.

Distances. Table of distances between ports via shortest navigable routes as determined by Hydrographic Office. 1916. 264 p. 1 tab. ([Publication] 117.) ‡ Paper, 15c. 16—26294

- Hydrographic bulletin*, weekly, no. 1383-87; Mar. 1-29, 1916. [1916.] Each 1 p. various sizes. †
- Notice to mariners*. Addenda to Index [to Notices to mariners 1-52, 1915]. [1916.] 2 l. †
- Notice to mariners 10-13, 1916; Mar. 1-25 [1916]. [1916.] [xi]+177-271 l. map. [Weekly.] †
- Tide calendar* [for Norfolk and Newport News, Va.], Apr. 1916. [1916.] 1 p. 4" [Monthly.] †

Charts

- Pilot charts*. Pilot chart of Central American waters, Mar. 1916; chart 3500. Scale 1° long.=0.7 in. Washington, Hydrographic Office, Feb. 21, 1916. 23.4×35.1 in. [Monthly. Certain portions of the data are furnished by the Weather Bureau.] † 10c.
- NOTE.—Contains on reverse, Currents and navigational details in waters of Gulf of Mexico, Caribbean Sea, and west coast of Central America; by John C. Soley.
- Same, Apr. 1916; chart 3500. Scale 1° long.=0.7 in. Washington, Hydrographic Office, Mar. 20, 1916. 23.4×35.1 in. [Monthly. Certain portions of the data are furnished by the Weather Bureau.] † 10c.
- Pilot chart of Indian Ocean, May, 1916; chart 2603. Scale 1° long.=0.2 in. Washington, Hydrographic Office, Mar. 16, 1916. 22.5×30.8 in. [Monthly. Certain portions of the data are furnished by the Weather Bureau.] † 10c.
- NOTE.—Contains on reverse, Storm signals at Indian ports in Arabian Sea and Bay of Bengal.
- Pilot chart of north Pacific Ocean, Apr. 1916; chart 1401. Scale 1° long.=0.2 in. Washington, Hydrographic Office, Feb. 16, 1916. 23.8×35.3 in. [Monthly. Certain portions of the data are furnished by the Weather Bureau.] † 10c.
- Same, May, 1916; chart 1401. Scale 1° long.=0.2 in. Washington, Hydrographic Office, Mar. 16, 1916. 23.8×35.3 in. [Monthly. Certain portions of the data are furnished by the Weather Bureau.] † 10c.
- NOTE.—Contains on reverse, Storm signals at Indian ports in Arabian Sea and Bay of Bengal.

NAVAL RADIO SERVICE

- Radio communication chart*. Radio communication chart, merchant vessels in North and South American trade, Atlantic and Gulf coasts, Mar. 1916. 1916. 12 p. 4" [Monthly.] †
- Same, Apr. 1916. 1916. 12 p. 4" [Monthly.] †

SUPPLIES AND ACCOUNTS BUREAU

- Blank forms*. List of books and blanks furnished by Bureau of Supplies and Accounts, Mar. 1, 1916. 1916. 24 p. [Pages 22-24 are blank.] †
- Machine tools*. General specifications and instructions governing submission of proposals for furnishing machine tools for Navy. Mar. 15, 1916. 7 p. 12" †
- Naval supplies*. Notice of proposed purchases [of miscellaneous materials, etc.], no. 514-518; Mar. 4-31, 1916. [1916.] Each [2] p. 4" [Weekly.] †
- Pay Corps, Navy*. Memoranda for information of officers of Pay Corps, commanding officers of ships, and commandants of stations 180; Mar. 1, 1916. 1916. p. 3879-3912, 12" [Monthly.] †

PAN AMERICAN UNION

NOTE.—The Pan American Union sells its own monthly bulletins, handbooks, etc., at prices usually ranging from 5c. to \$2.00. The price of the English edition of the bulletin is 25c. a single copy or \$2.00 a year, the Spanish edition \$1.50 a year, the Portuguese edition \$1.00 a year, and the French edition 75c. a year. Address the Director General of the Pan American Union.

Single copies of the English edition of the bulletin may be obtained from the Superintendent of Documents at 25c. each.

- Bulletins*. Boletim da União Pan-Americana, Fevereiro, 1916, edição portuguesa; [v. 10, no. 2]. [National Capital Press, Inc., Washington, D. C., 1915.] iv+61-120 p. il. 1 pl. [Monthly.] 11-27014/2

- Bulletins*—Continued. Boletín de la Unión Panamericana, v. 41 [sección española]; Julio-Diciembre, 1915 [índice]. [1916.] [2]+xxx p. 12—12555/2
- Same, Febrero, 1916, sección española; [v. 42, no. 2]. [1916.] iv+181-320 p. il. 1 por. [Monthly.]
- Bulletin de l'Union Panaméricaine, Mars, 1916, édition française; [v. 10, no. 3]. [National Capital Press, Inc., Washington, D. C., 1916.] iv+105-156 p. il. 1 pl. [Monthly.] 11—27013/2
- Bulletin of Pan American Union, v. 41 [English section]; July-Dec. 1915 [title-page and index]. [1916.] [2]+xxx p. 8—30967/2
- Same. (H. doc. 39.)
- Same, Feb. 1916 [English section: v. 42, no. 2]. [1916.] iv+157-312 p. il. 1 pl. [Monthly.]
- Same. (H. doc. 39, pt. S.)
- Table des matières du Bulletin de l'Union Panaméricaine, v. 6 [édition française]; Janvier-Juin, 1914. [National Capital Press, Inc., Washington, D. C., 1916.] xx p.

POST OFFICE DEPARTMENT

- Chicago, Ill.* Scheme of station separation of post office at Chicago, Ill.; corrected to Feb. 19, 1916. 1916. p. 1-2+1. 3-199, narrow 12° ‡
- Mail contracts.* Advertisement inviting proposals for service of carrying mails in regulation screen wagons and for furnishing equipments for delivery, collection, and transportation of mail at cities and towns named in North Carolina, South Carolina, Georgia, Florida, Alabama, Mississippi, Tennessee, and Kentucky, July 1, 1916-June 30, 1920. Mar. 9, 1916. 137 p. †
- Postal guide.* United States official postal guide, 3d series, v. 8, no. 9; Mar. 1916. Albany, N. Y., J. B. Lyon Company, printers [1916]. cover-title, 43 p. +[2] l. [Monthly. Includes Inserts 192-195 to Postal laws and regulations of United States.] Cloth, \$3.50 a yr.; paper, \$3.00 a yr. 4—18254/3
- NOTE.—No. 1, July, for each year, is what is usually known as the Postal guide, nos. 2-12 being additions and corrections. Sold by the printers, J. B. Lyon Company, Market Square, Albany.
- Postal service.* Daily bulletin of orders affecting postal service, v. 37, no. 10980-11006; Mar. 1-31, 1916. [1916.] Each 1 p. or [2] l. f° [Daily except Sundays and holidays.] ‡ 6—5810/3

FOREIGN MAILS DIVISION

- Steamboats.* Schedule of steamers appointed to convey mails to foreign countries during Apr. 1916. Mar. 15, 1916. 1 p. narrow f° [Monthly.] * Paper, 10c. single copy, \$1.00 a yr.

RAILWAY MAIL SERVICE

- Kentucky.* Scheme of Kentucky, Chicago, Ill., standpoint, Feb. 1916. 1916. 227 p. [Half of the pages are blank.] ‡
- Virginia.* General scheme of Virginia, 1916. 1916. 197 p. [Half of the pages are blank.] ‡

TOPOGRAPHY DIVISION

NOTE.—Since February, 1908, the Topography Division has been preparing rural-delivery maps of counties in which rural delivery is completely established. They are published in two forms, one giving simply the rural free delivery routes, starting from a single given post office, sold at 5 cents each; the other, the rural free delivery routes in an entire county, sold at 20 cents each. A uniform scale of 1 inch to 1 mile is used. Editions are not issued, but sun-print copies are produced in response to special calls addressed to the Third Assistant Postmaster General, Finance Division, Washington, D. C. These maps should not be confused with the post route maps for which see Monthly catalogue for January, 1916, page 361.

PRESIDENT OF UNITED STATES

- Alaska.* Executive order [withdrawing certain lands in Seward meridian, Alaska, from settlement and reserving same for use of natives of Alaska for fishing purposes]. Mar. 21, 1916. 1 p. f° (No. 2347.) ‡

- Alaska*—Continued. Reserving coal-bearing lands, Alaska, proclamation [setting aside coal-bearing lands in Matanuska and Bering River fields]. [Mar. 15, 1916.] 2 p. f° ([No. 1329.]) ‡
- Army*. Executive order [authorizing increase in enlisted strength of regular Army within continental limits of United States up to statutory maximum enlisted strength]. Mar. 21, 1916. 1 p. f° (No. 2345.) ‡
- Blackstone, Mrs. Elizabeth L.* Executive order [authorizing appointment of Mrs. Elizabeth L. Blackstone to position in classified service]. Mar. 6, 1916. 1 p. f° (No. 2333.) ‡
- Campbell, Mrs. Annie K.* Executive order [authorizing appointment of Mrs. Annie K. Campbell as private secretary to director of census]. Feb. 28, 1916. 1 p. f° (No. 2331.) ‡
- Executive order [interpreting Executive order of Feb. 28, 1916, authorizing appointment of Mrs. Annie K. Campbell to act as private secretary to director of census, so as to authorize her appointment to clerkship with competitive classified status]. Mar. 14, 1916. 1 p. f° (No. 2342.) ‡
- Dean, Herbert D.* Executive order [authorizing reinstatement of Herbert D. Dean as fish culturist in Fisheries Bureau]. Mar. 30, 1916. 1 p. f° (No. 2351.) ‡
- Edwards, Nellie F.* Executive order [authorizing reinstatement of Nellie F. Edwards, Mary Joesten, Mattie Fitzgerald, Cyrena Sitton, and Mrs. O. L. Williams, former employees in post office at San Francisco, Cal., to positions in said office]. Feb. 28, 1916. 1 p. f° (No. 2329.) ‡
- Forest reserves*. Arkansas national forest, Ark., 4th proclamation. [Feb. 23, 1916.] 2 p. map, f° ([No. 1325.]) †
- Chelan national forest, Wash., 4th proclamation. [Mar. 2, 1916.] 2 p. map, f° ([No. 1326.]) †
- Executive order, Ashland administrative site, near Custer national forest, Mont., [revoking Executive order of Nov. 23, 1912, which reserved lands in Montana for use of Forest Service as ranger station in connection with administration of national forest]. Mar. 27, 1916. 1 p. f° (No. 2349.) ‡
- Executive order, Wenaha national forest, Oreg. and Wash. [further modifying boundaries of Wenaha national forest by excluding certain lands and restoring them to settlement in advance of entry]. [Mar. 8, 1916.] 2 p. f° ([No. 2338.]) ‡
- Hollis, Mrs. Maud F.* Executive order [authorizing reinstatement of Mrs. Maud Fickling Hollis as clerk in Treasury Department]. Mar. 8, 1916. 1 p. f° (No. 2336.) ‡
- Honolulu, Hawaii*. Executive order [amending Executive order of Dec. 19, 1899, so as to restore military reservations known as Esplanade Lots and Ennes Wharf site in Honolulu, Hawaii, to previous status for use of Hawaii, and setting aside tract known as Territorial Immigration Station, also in Honolulu, for military purposes]. Mar. 6, 1916. 1 p. f° (No. 2335.) ‡
- Idaho*. Executive order. Idaho [withdrawing certain public lands in Idaho from settlement in aid of pending legislation embodied in S. 3058, to establish Sawtooth National Park in Idaho]. Mar. 22, 1916. 1 p. f° (No. 2348.) ‡
- Lahaina, Hawaii*. Hawaii. Lahaina lands reserved for lighthouses purposes, proclamation. Mar. 6, 1916. 1 p. f° (No. 1327.) †
- Lines, Carl G.* Executive order [authorizing appointment of Carl G. Lines as electrician in Census Bureau]. Mar. 6, 1916. 1 p. f° (No. 2334.) ‡
- Loma, Point*. Executive order [authorizing transfer of portion of naval reservation at Point Loma, San Diego, Cal., to War Department for military purposes, and transfer of portion of military reservation at Point Loma to Navy Department for naval purposes]. Feb. 25, 1916. 1 p. f° (No. 2328.) ‡
- National defense*. Addresses of President Wilson. Jan. 27–Feb. 3, 1916, New York, Jan. 27, Pittsburgh, Jan. 29, Cleveland, Jan. 29, Milwaukee, Jan. 31, Chicago, Jan. 31, Des Moines, Feb. 1, Topeka, Feb. 2, Kansas City, Feb. 2, St. Louis, Feb. 3; presented by Mr. Foster. Feb. 3, 1916. 72 p. (H. doc. 803.) * Paper, 5c. 16—26295
- Natural Bridges national monument*, Utah, [3d] proclamation. Feb. 11, 1916. 1 p. map, f° (No. 1323.) †

- Neutrality, Germany and Portugal, proclamation.* [Mar. 13, 1916.] 4 p. f° ([No. 1328.]) ‡
- Oregon.* Executive order [withdrawing certain lands in Oregon from entry and other forms of disposal in aid of pending legislation]. Mar. 20, 1916. 1 p. f° (No. 2343.) ‡
- Executive order [withdrawing certain lands in Oregon from settlement, etc., and reserving same for use of War Department in connection with harbor improvement at mouth of Umpqua River]. Mar. 20, 1916. 1 p. f° (No. 2344.) ‡
- Passports.* Executive order [authorizing Secretary of Treasury to direct customs officers at ports of entry into United States to take up passports of American citizens returning to this country]. Mar. 13, 1916. 1 p. f° (No. 2341.) ‡
- Rogers, Mrs. Katharine F.* Executive order [authorizing reinstatement of Mrs. Katharine F. Rogers in classified service of Treasury Department]. Mar. 10, 1916. 1 p. f° (No. 2339.) ‡
- Shea, John V.* Executive order [authorizing transfer of John V. Shea from position of bookbinder to clerical grade in classified service of Treasury Department without examination]. Mar. 10, 1916. 1 p. f° (No. 2340.) ‡
- Siletz Reservation.* Executive order, Siletz Indian Reservation [revoking Executive order of July 13, 1910, which withdrew certain lands from reservation, so as to restore unappropriated lands to public entry]. Feb. 29, 1916. 1 p. f° (No. 2332.) ‡
- Sitka, Alaska.* Executive order [amending Executive order of June 21, 1890, which set apart certain lands in Sitka, Alaska, for use of Treasury Department, so as to transfer said lands to control of Commerce Department for use by Coast and Geodetic Survey as site for magnetic observatory and other purposes]. Mar. 8, 1916. 1 p. f° (No. 2337.) ‡
- Slack, Charles H.* Executive order [authorizing reinstatement of Charles H. Slack to position of compositor in Government Printing Office]. Mar. 29, 1916. 1 p. f° (No. 2350.) ‡
- Walker, Mrs. May G.* Executive order [authorizing appointment of Mrs. May G. Walker to clerical position in classified service of Government]. Mar. 21, 1916. 1 p. f° (No. 2346.) ‡
- Yoakley, J. D.* Executive order [authorizing reinstatement of J. D. Yoakley to position in classified service]. Feb. 28, 1916. 1 p. f° (No. 2330.) ‡

SMITHSONIAN INSTITUTION

NOTE.—In its latest price-list the Smithsonian Institution publishes this notice: "Applicants for these publications are requested to state the grounds for their requests, as the Institution is able to supply papers only as an aid to the researches or studies in which applicants are especially interested. The papers included in this list are distributed *gratis*, except as otherwise indicated. Publications should be ordered by the *publication number*, and arranged in sequence. The serial publications of the Smithsonian Institution are as follows: 1, Smithsonian contributions to knowledge; 2, Smithsonian miscellaneous collections; 3, Smithsonian reports. No *sets* of these are for sale or distribution, as most of the volumes are out of print. The Contributions to knowledge and Miscellaneous collections are distributed without charge only to public libraries, learned societies, institutions, and specialists in this country and abroad. The Smithsonian reports are regularly distributed by the Institution to libraries throughout the world, and only a limited number of the volumes remain to supply other demands. No general mailing-list of individuals is maintained. The reports can be purchased from the Superintendent of Documents, Government Printing Office, Washington, D. C. Remittances for publications not distributed gratuitously should be made payable to the "Smithsonian Institution." Applications from libraries should be accompanied by a statement of the number of volumes which they contain and the date of their establishment, and should have the endorsement of a Member of Congress."

The annual reports are the only Smithsonian publications that are regularly issued as public documents. All the others are paid for from the private funds of the Institution, but as they are usually regarded as public documents and have free transmission by mail they are listed in the Monthly catalogue.

- Birds.* List of birds observed in Alaska and northeastern Siberia during summer of 1914; by F. Seymour Hersey. Washington, Smithsonian Institution, 1916. [2] +33 p. (Publication 2408; Smithsonian miscellaneous collections, v. 66, no. 2.) † Paper, 5c. 16—26296
- Pyreheliometer.* Arcuipya pyreheliometry; by C. G. Abbot. Washington, Smithsonian Institution, 1916. [2] +24 p. il. (Publication 2367; Hodgkins Fund; Smithsonian miscellaneous collections, v. 65, no. 9.) † Paper, 5c. 16—26219

Smithsonian physical tables; [by Thomas Gray]. Reprint of 6th revised edition, prepared by Frederick E. Fowle. Washington, Smithsonian Institution, 1916. xxxvi+356 p. il. (Publication 2269; Smithsonian miscellaneous collections, v. 63, no. 6.) † Cloth, \$2.00. 14—30881 4

ETHNOLOGY BUREAU

Archaeology. Articles on archeological subjects; reprinted from Handbook of American Indians, Bulletin 30. 1916. [31] p. il. † 16—26307

NATIONAL MUSEUM

NOTE.—The publications of the National Museum comprise an annual report and three scientific series, viz., Proceedings, Bulletins, and Contributions from national herbarium. The editions are distributed to established lists of libraries, scientific institutions, and specialists, any surplus copies being supplied on application. The volumes of Proceedings are made up of technical papers based on the Museum collections in biology, geology, and anthropology, and of each of these papers a small edition, in pamphlet form, is issued in advance of the volume, for prompt distribution to specialists. No sets of any of these series can now be furnished.

Plants. New or noteworthy plants from Colombia and Central America, 5; by Henry Pittier. [Mar. 3] 1916. ix+143-171 p. il, 24 pl. (Contributions from national herbarium, v. 18, pt. 4.) * Paper, 25c. Agr 9—584 3

Proceedings of National Museum. [title-page, contents, index, etc., to] v. 49, 1916. xiv+691-702 p. †

Publications. List of publications of National Museum issued during fiscal year 1914-15. [1916.] † p. †

STATE DEPARTMENT

Agricultural credit. Credit organizations in northern France, letter transmitting to chairman of Commission to Investigate and Study Rural Credits report on credit organizations for farmer and tradesman in northern France, by John Ball Osborne; presented by Mr. Fletcher. 1916. 9 p. (S. doc. 352.) * Paper, 5c. 16—26297

[*Circulars*] 447-452; Feb. 16-Mar. 17, 1916. [1916.] various paging. [Nos. 447, 449-452 are General instruction circulars to consular officers, and no. 448 is a Special instruction circular to consular officers.] ‡

Diplomatic list. Mar. 1916. [1916.] cover-title, 24 p. 24" [Monthly.] † 10—16292 2

International Telegraphic Bureau. Deficiency appropriation for International Radiotelegraphic Conference, communication submitting estimate of deficiency in appropriation for [International Telegraphic Bureau, established by] International Radiotelegraphic Conference, for calendar year 1915. Mar. 28, 1916. 2 p. (H. doc. 964.) ‡

— International radiotelegraphic convention, communication submitting estimate of appropriation for share of United States, for calendar year 1917, as party to international radiotelegraphic conventions heretofore signed, of expenses of radiotelegraphic service of International Bureau of Telegraphic Union at Bern, Switzerland. Mar. 29, 1916. 2 p. (H. doc. 966.) ‡

SUPREME COURT

Abbott, James J. Transcript of record, Oct. term, 1915, no. 611. James J. Abbott vs. James C. Brown, United States marshal in and for southern district of Florida, appeal from district court for southern district of Florida. [1916.] cover-title, i+17 p. ‡

Ginsberg, Solomon L. Certificate, Oct. term, 1915, no. 884. United States vs. Solomon Louis Ginsberg, on certificate from circuit court of appeals for 8th circuit. [1916.] cover-title, i+4 p. ‡

[*Journal*] Mar. 1-20, 1916; [slips] 67-80. [1916.] 1. 153-179. ‡

TREASURY DEPARTMENT

- Architect, Supervising.* Estimated increases and additions in compensation of employees. Office of Supervising Architect. Mar. 16, 1916. 2 p. (S. doc. 358.) ‡
- Baltimore, Md.* Post-office site, Baltimore, Md., tentative draft of proposed legislation regarding site for new post office in Baltimore, Md. Mar. 14, 1916. 2 p. (H. doc. 897.) ‡
- Engraving and Printing Bureau.* Dry coloring matter for Bureau of Engraving and Printing, tentative draft of joint resolution authorizing admission without payment of duty of certain dry colors for inks to be used by Bureau of Engraving and Printing. Mar. 10, 1916. 2 p. (H. doc. 867.) ‡
- Finance.* Daily statement of Treasury compiled from latest proved reports from Treasury offices and depository banks, Mar. 1-31, 1916. [1916.] Each 3 p. f° [Daily except Sundays and holidays.] † 15-3303/5
- Financial statement* of United States Government, Feb. 29, 1916. [1916.] 1 p. narrow f° [Monthly.] †
- Gold (money).* To amend currency act, draft of proposed legislation to permit holding of larger proportion of gold bullion and foreign gold coin as reserve against gold certificates than at present authorized under sec. 6 of currency act of Mar. 14, 1900, as amended by act of Mar. 2, 1911. Mar. 9, 1916. 2 p. (H. doc. 866.) ‡
- Harrisonburg, Va.* Federal building at Harrisonburg, Va., draft of bill to authorize and direct Secretary of Treasury to enlarge, extend, remodel, and improve Federal building at Harrisonburg, Va., for better accommodation of post office and other Governmental offices. Mar. 28, 1916. 2 p. (H. doc. 963.) ‡
- Immigration station* at Philadelphia, Pa., tentative draft of legislation in relation to immigration station at Philadelphia, Pa. Mar. 7, 1916. 3 p. (H. doc. 842.) ‡
- Mines Bureau.* Laboratories, Bureau of Mines, tentative draft of proposed legislation relating to laboratories, Bureau of Mines, Pittsburgh, Pa. Mar. 14, 1916. 2 p. (H. doc. 898.) ‡
- Money.* Amendments to sections 165 and 177, penal laws, etc., drafts of proposed amendments to sections 165 and 177 of act to codify, revise, and amend penal laws approved Mar. 4, 1909, also drafts of proposed bill to prevent circulation of notes of defunct State banks. Mar. 27, 1916. 3 p. (H. doc. 946.) ‡
- New Orleans, La.* Installation of lighting fixtures, old customhouse and post office, New Orleans, La., draft of legislation to amend sundry civil act of Aug. 1, 1914, so as to provide that necessary amount of appropriation may be used for installation of lighting fixtures in old customhouse and post-office building at New Orleans, La. Mar. 9, 1916. 1 p. (H. doc. 863.) ‡
- Repeal of sec. 2, act authorizing Federal building, New Orleans, La., letter recommending repeal of sec. 2 of act of Congress approved June 25, 1910, authorizing construction of building for subtreasury and other Government offices at New Orleans, La. Mar. 4, 1916. 1 p. (H. doc. 837.) ‡
- Papers.* Useless papers, Treasury Department, list of papers, documents, etc., on file in Department of Treasury which have no permanent value or historical interest. Mar. 18, 1916. 10 p. (H. doc. 905.) ‡
- Patents.* Sections 4935 and 4936 of Revised statutes, recommendations in regard to certain changes in laws relating to payment of patent fees and refund of excess payments effected by amending sections 4935 and 4936 of Revised statutes. Mar. 29, 1916. 4 p. (H. doc. 965.) ‡
- Public buildings.* Alterations and repairs, public buildings, estimates of appropriations to be incorporated in sundry civil appropriation bill for continuation of public buildings, alterations and repairs. Mar. 7, 1916. 2 p. (H. doc. 841.) ‡
- General expenses of public buildings, draft of amendment of estimates of appropriation for "General expenses of public buildings," to be found in lines 12 to 16, on p. 533, Book of estimates, 1917. Mar. 29, 1916. 2 p. (H. doc. 967.) ‡

Publications. Documents received and distributed. Treasury Department, list of documents received and distributed during calendar year 1915, and number on hand Jan. 1, 1916. Feb. 26, 1916. 6 p. (H. doc. 802.) ‡

San Francisco, Cal. Sale of old subtreasury building, San Francisco, Cal. Mar. 21, 1916. 1 p. (H. doc. 932.) ‡

Treasury decisions under customs, internal-revenue, and other laws, including decisions of Board of General Appraisers and Court of Customs Appeals, v. 30, no. 9-13; Mar. 2-30, 1916. 1916. various paging. [Weekly. Department decisions numbered 36177-272, general appraisers' decisions 7862-79, abstracts 39273-444, and internal revenue decisions 2300-12.] *Paper, 5c, single copy, \$1.75 a yr. 10-30490/3

Warren, Ohio. Federal building at Warren, Ohio, draft of proposed bill to authorize and direct Secretary of Treasury to enlarge, extend, remodel, and improve Federal building at Warren, Ohio, for better accommodation of post office and other Governmental offices. Mar. 29, 1916. 2 p. (H. doc. 968.) ‡

Williamson, W. Va. Post-office building, Williamson, W. Va., tentative draft of proposed legislation regarding post-office building at Williamson, W. Va. Mar. 14, 1916. 2 p. (H. doc. 899.) ‡

APPOINTMENTS DIVISION

Presidential officers in and under Treasury Department, except Coast Guard and Public Health Service. Edition of 1916, corrected to Mar. 6, 1916. 1916. 91 p. ‡

APPRAISERS

Reappraisements. Index of Reappraisements of merchandise by general appraisers, July 1-Dec. 29, 1915. [1916.] 10 p. 4° *Paper, 5c.

— Reappraisements of merchandise by general appraisers [on Feb. 23-Mar. 29, 1916]; Mar. 3-31, 1916. [1916.] various paging, 4° (Reappraisement circulars 2845-54.) [Weekly.] *Paper, 5c, single copy, 60c. a year. 13-2916/4

ARCHITECT, SUPERVISING

Arkadelphia, Ark. Specification for construction of post office at Arkadelphia, Ark. 1916. cover-title, 59 p. f° †

Falls City, Nebr. Specification for construction of post office at Falls City, Nebr. 1916. cover-title, 54 p. f° †

Huntington, Ind. Specification for construction of post office at Huntington, Ind. 1916. cover-title, 60 p. f° †

Jefferson City, Mo. Specification for changes in plumbing in courthouse and post office at Jefferson City, Mo. 1916. cover-title, 12 p. f° †

Lewiston, Me. Specification for conduit and wiring system, lighting fixtures, etc., in post office at Lewiston, Me. 1916. cover-title, 17 p. f° †

Martinsburg, W. Va. Specification for conduit and wiring system, lighting fixtures, etc., in post office at Martinsburg, W. Va. 1916. cover-title, 18 p. f° †

Ogdensburg, N. Y. Specification for changes in plumbing in customhouse and post office at Ogdensburg, N. Y. 1916. cover-title, 12 p. f° †

Parkersburg, W. Va. Specification for remodeling electric passenger elevator in post office and courthouse at Parkersburg, W. Va. 1916. cover-title, 15 p. f° †

Public buildings. Specifications for supplying public buildings under control of Treasury Department with coal, fiscal year 1917. 1916. cover-title, 5 p. f° †

Roseburg, Oreg. Specification for construction of post office at Roseburg, Oreg. 1916. cover-title, 60 p. f° †

Savannah, Ga. Specification for construction of detention barracks, boathouse, gangway, wharf, etc., for quarantine station at Savannah, Ga. 1916. cover-title, 28 p. f° †

Valley City, N. Dak. Specification for construction of post office at Valley City, N. Dak. 1916. cover-title, 60 p. f° †

AUDITOR FOR POST OFFICE DEPARTMENT

Financial statement of auditor for Post Office Department, quarter ended Dec. 31, 1915. 1916. 22 p. 4° ‡ 11—14318/3

COAST GUARD

Appropriations. Urgent estimates of deficiencies in appropriations for Coast Guard, fiscal year 1916. Mar. 16, 1916. 2 p. (S. doc. 359.) ‡

Orders. General order 30; Feb. 23, 1916. [1916.] 12 p. ‡

Radio instructions for Coast Guard, 1916. 1916. 31 p. [Part of the pages are blank.] ‡

COMPTROLLER OF CURRENCY

Bulletin 1194-97; Mar. 6-27, 1916. [1916.] Each 1 p. or 2 p. 4° [Weekly.] †

National bank notes. Monthly statement of national bank notes and Federal reserve bank notes outstanding, bonds on deposit, etc. [Mar. 1, 1916.] Mar. 1, 1916. 1 p. 8° † 10—21266/3

National banks. Abstract of reports of condition of national banks, Dec. 31, 1915; no. 98. Feb. 23, 1916. 13 p. 8° [Issued 5 times a year.] †

Reports. Annual report of comptroller of currency [year ended Oct. 31, 1915]. 1916. v. 2. vi+998 p. (Treas. Dept. doc. 2766.) [This volume contains the appendices to the report.] * Cloth, 65c. 9—34683/2

— Same. (Treas. Dept. doc. 2766; H. doc. 24.)

— Condensed synopsis [Jan. 1916], of Report of comptroller of currency [year ended Oct. 31, 1915]. [1916.] 3 p. 4° ‡

ENGRAVING AND PRINTING BUREAU

Revenue stamps. Extending limits of customs stamps, etc., Bureau of Engraving and Printing, item of legislation for incorporation in sundry civil appropriation bill for service of Bureau of Engraving and Printing, fiscal year 1917. Mar. 7, 1916. 3 p. (H. doc. 839.) ‡

GOVERNMENT ACTUARY

Bonds of United States. Market prices and investment values of outstanding securities [of United States, Feb. 1916]. Mar. 1, 1916. [2] p. 4° (Treasury Dept. Dept. circular 2.) [Monthly.] †

INTERNAL REVENUE COMMISSIONER

Emergency revenue law, decision of [district court, eastern district of Pennsylvania, no. 3646. Real Estate Title, Insurance and Trust Company v. Ephraim Lederer, collector of internal revenue for 1st district of Pennsylvania]. [1916.] 5 p. ([Treasury decision] 2306.) [From Treasury decisions, v. 30, no. 11.] ‡

LOANS AND CURRENCY DIVISION

Bonds of United States. Caveat list of United States registered bonds, Mar. 1, 1916. [1916.] 1 p. 8° [Monthly.] †

— Relief in cases of destroyed or defaced coupon bonds and destroyed, defaced, or lost registered bonds. [1916.] 4 p. [From Regulations of Treasury Department in relation to United States bonds, 1915.] †

Money. Circulation statement, Mar. 1, 1916. Mar. 2 [1916]. 1 p. oblong 8° [Monthly.] † 10—21267/3

MINT BUREAU

ASSAY COMMISSION

Proceedings of Assay Commission, 1916, test of coinage executed and reserved during calendar year 1915; also laws relating to annual assay, and rules for organization and government of Board of Assay Commissioners. 1916. 31 p. (Treas. Dept. doc. 2768.) * Paper, 5c. 7—35199/3

PUBLIC HEALTH SERVICE

- Anopheles punctipennis* Say, its relation to transmission of malaria, report of experimental data relative to subtertian malarial fever; by M. Bruin Mitzmain. 1916. 8 p. (Reprint 324.) [From Public health reports, v. 31, no. 6.] * Paper, 5c. 16—26298
- Cosmetics* as drugs, review of some of reported harmful effects of ordinary constituents of widely used cosmetics; by Martin I. Wilbert. 2d edition. Feb. 1916. 10 p. (Reprint 305.) [No change in text from that of previous edition. From Public health reports, v. 30, no. 42.] * Paper, 5c. 15—26751/3
- Health insurance*, its relation to public health; by B. S. Warren and Edgar Sydenstricker. Mar. 1916. 76 p. (Public health bulletin 76.) * Paper, 10c. 16—26230
- Infants*. Care of baby, prepared by committee of American Association for Study and Prevention of Infant Mortality and presented to association at its annual meeting held in Washington, D. C., Nov. 14—17, 1913. 5th edition. 1916. 14 p. il. (Supplement 10 to Public health reports.) [No change in text from that of previous edition.] * Paper, 5c. 14—30503/3
- Summer care of infants; by W. C. Rucker and C. C. Pierce. 2d edition. Feb. 1916. 15 p. il. (Supplement 16 to Public health reports.) [No change in text from that of previous edition.] * Paper, 5c. 14—30695/4
- Morbidity registration* in United States, suggestion as to formation of provisional registration area for morbidity; by John S. Fulton and John S. Fulton, jr. 1916. 8 p. (Reprint 323.) [From Public health reports, v. 31, no. 6.] * Paper, 5c. 16—26299
- Pellagra*. Mental manifestations of pellagra; by W. F. Lorenz. 1916. 27 p. (Reprint 322.) [From Public health reports, v. 31, no. 5.] * Paper, 5c. 16—26300
- Physicians*. Practicing physician, what he should know about registration of births and deaths and reporting of sickness; by John W. Trask. 2d edition. Mar. 1916. 15 p. il. (Reprint 319.) [No change in text from that of previous edition. From Public health reports, v. 31, no. 2.] * Paper, 5c. 16—26167
- Privies*. Safe disposal of human excreta at unsewered homes; by L. L. Lumsden, C. W. Stiles, and A. W. Freeman. 4th edition. 1916. 28 p. il. (Public health bulletin 68.) [No change in text from that of previous editions.] * Paper, 10c. 15—26329. 6
- Public health reports*, v. 31, no. 9—13; Mar. 3—31, 1916. 1916. [xxv]+513—578 p. il. 2 p. of pl. [Weekly.] * Paper, 5c, single copy, \$2.00 a yr. 6—25167/2
- SPECIAL ARTICLES.—No. 9. Sale and use of intoxicating liquors, increase in restrictive legislation and practicability of special classification of dealers in alcohol for medicinal and mechanical purposes; by Martin I. Wilbert.—Rocky Mountain spotted fever, report of laboratory investigations of virus; by L. D. Fricks.—No. 10. Sale and use of cocaine and narcotics; by Martin I. Wilbert.—Demonstrations of malaria control; by R. H. von Ezdorf.—No. 11. Death rates of colored population, their trend and significance in United States; by John W. Trask.—Publicity of formulas of package medicines, discussion of recent legislation and nature of impending requirements; by Martin I. Wilbert.—No. 12. Competent health officers, cooperative plan for obtaining officers having given standard of training; by W. C. Rucker.—Occupational intoxications; by Martin I. Wilbert.—*Anopheles crucians*, their infectibility with parasites of tertian malaria; by M. Bruin Mitzmain.—No. 13. Diet and pellagra, rabbits and hares as possible dietary factor in combating disease; by C. W. Stiles.—Endemic index of malaria in United States; by R. H. von Ezdorf.
- NOTE.—This publication is distributed gratuitously to State and municipal health officers, etc., by the Surgeon General of the Public Health Service, Treasury Department. Others desiring these reports may obtain them from the Superintendent of Documents at the price stated above.
- Public Health Service*. United States Public Health Service as a career; by W. C. Rucker. 1916. 18 p. (Miscellaneous publication 13.) * Paper, 5c. 14—30398/2
- Rocky Mountain spotted fever*, some points in its diagnosis and prevention; by L. D. Fricks. 1916. 7 p. (Supplement 28 to Public health reports.) * Paper, 5c. 16—26301

- San Francisco, Cal.* United States Public Health Service exhibit at Panama-Pacific International Exposition, San Francisco, 1915; by W. C. Rucker and C. C. Pierce, 1916. 29 p. 8 p. of pl. (Supplement 27 to Public health reports.) * Paper, 10c. 16—26302
- Shower bath* for country houses, serviceable and inexpensive shower bath readily improvised in town or country; by Carroll Fox. 2d edition, Mar. 1916. 4 p. il. (Supplement 7 to Public health reports.) [No change in text from that of previous edition.] * Paper, 5c. 13—35713/2
- Tuberculosis.* Tuberculosis, its nature and prevention; by F. C. Smith. 3d edition, 1916. 12 p. 1 pl. (Public health bulletin 36.) [No change in text from that of previous edition.] * Paper, 5c. 12—35722/2
- Tuberculosis, with special reference to its epidemiology, transmissibility, and prevention; by George M. Kober. 2d edition, Jan. 1916. 13 p. (Reprint 309.) [No change in text from that of previous edition. From Public health reports, v. 30, no. 44.] * Paper, 5c. 15—26758/4
- Typhoid fever,* its causation and prevention; by L. L. Lumsden. 4th edition, 1916. 22 p. il. (Public health bulletin 69.) [No change in text from that of previous editions.] * Paper, 5c. 15—26396/3
- Vitamins* and nutritional diseases, stable form of vitamins, efficient in prevention and cure of certain nutritional deficiency diseases; by Atherton Seidell. 1916. 8 p. il. (Reprint 325.) [From Public health reports, v. 31, no. 7.] * Paper, 5c. 16—26303

HYGIENIC LABORATORY

- Digitalis.* 1, Digitalis standardization, physiological evaluation of fat-free digitalis and commercial digitalin [with bibliography], by George B. Roth; 2, Preliminary observations of metabolism in pellagra, by Andrew Hunter, Maurice H. Givens, and Robert C. Lewis. Feb. 1916. 74 p. (Bulletin 102.) * Paper, 10c. 16—26304; 16—26305
- Same. (H. doc. 619.)

TREASURER OF UNITED STATES

- Money.* Issue, exchange, and redemption of money. [1916.] 4 p. 4° (Treasury Dept. Dept. circular 55.) †
- Paper money.* Monthly statement, paper currency of each denomination outstanding Feb. 29, 1916. Mar. 1 [1916]. 1 p. oblong 24° †

WAR DEPARTMENT

- Adams, Fort, R. I.* Boundary line at Fort Adams military reservation, R. I., draft of item of legislation to authorize Secretary of War to agree with adjoining owner upon boundary line at southeast corner of military reservation of Fort Adams, R. I., and to execute deeds to establish such lines. Mar. 20, 1916. 2 p. (H. doc. 907.) ‡
- Army.* Estimate of appropriations for support of Army, communication submitting urgent estimates of appropriations required for support of Army for remainder of fiscal year 1916. Mar. 23, 1916. 5 p. (H. doc. 935.) ‡
- Hours of labor* in continuous working plants, recommendation that House bill 112, to regulate hours of labor in continuous working plants in United States, be so amended as to exempt Panama Canal Zone. Mar. 9, 1916. 2 p. (H. doc. 862.) ‡
- Officers, Army.* Reimbursement of certain army officers on special duty. Mar. 7, 1916. 3 p. (H. doc. 840.) ‡
- Panama Railroad Co.* 66th annual report of board of directors of Panama Railroad Co. to stockholders, fiscal year 1915. Feb. 17, 1916. 68 p. il. 1 pl. (S. doc. 325.) * Paper, 5c. 7—6291
- St. Augustine, Fla.* Release of certain land to St. Augustine, Fla., recommendation for repeal of certain provisions in army appropriation act approved Mar. 3, 1911, to release to St. Augustine, Fla., strip of land on north line of Fort Marion reservation. Mar. 27, 1916. 10 p. (H. doc. 945.) ‡

Signal Corps. Purchase of motor cycles, etc., amendment to appropriation for Signal Service of Army for fiscal year 1917 to permit purchase of motor cycles and motor-driven vehicles to be used for technical purposes. Mar. 1, 1916. 1 p. (H. doc. 816.) ‡

Uratake, Mrs. Mie. Petition of Mie Uratake for indemnity on account of death of husband, petition of Mie Uratake, widow of Torahachi Uratake, for indemnity on account of death of husband, shot and killed by private India Adams, Company K, 25th United States Infantry, deceased and widow being subjects of Japan. Feb. 21, 1916. 19 p. (H. doc. 785.) [Corrected print.] ‡

ADJUTANT GENERAL'S DEPARTMENT

Army. Army list and directory, Mar. 20, 1916. 1916. 136 p. large 8" [Monthly.] *Paper, 15c. single copy, \$1.50 a yr. 9—35106/3

ALASKA ROAD COMMISSIONERS BOARD

Roads. Military and post roads, etc., Alaska, additional and supplementary estimate of appropriation for construction of military and post roads, bridges, and trails in Alaska. Mar. 4, 1916. 3 p. (H. doc. 835.) ‡

HAWAIIAN DEPARTMENT

NOTE.—Created Feb. 15, 1913, in accordance with War Department General orders 9, dated Feb. 6, 1913. Includes the Hawaiian Islands and their dependencies.

Roster and directory of troops in Hawaiian Department. n. p. Feb. 21, 1916. 19 p. 12" † Headquarters, Hawaiian Department, Honolulu, Hawaii.

CANAL ZONE. ISTHMUS OF PANAMA

Canal record, v. 9, no. 28-32; Mar. 1-29, 1916. Balboa Heights, Canal Zone [1916]. p. 237-284, il. 4" [Weekly.] 7—35328 3

NOTE.—The Canal record is furnished free to United States Government departments, representatives of foreign governments, public libraries, and employees of the Panama Canal and the Panama Railroad Company whose names are on the gold roll. Others desiring this publication may obtain it at the subscription price of \$1.00 per year. Remittances for subscriptions may be forwarded to The Panama Canal, Washington, D. C., or to The Canal Record, Balboa Heights, Canal Zone, Isthmus of Panama.

HEALTH DEPARTMENT

Reports. Report of Department of Health of Panama Canal, [calendar] year 1915, 1916. 67 p. il. 2 pl. 12" † 9—22388/2

— Report of Department of Health of Panama Canal, Jan. 1916. 1916. 48 p. 12" [Monthly.] †

PURCHASING DEPARTMENT

Supplies. Circular [proposals for supplies] 1020, 1022-23, 1025-27; Feb. 28-Mar. 28, 1916. [1916.] various paging, f° †

— Proposals [for supplies 1020, 1022-23, 1025-27, to accompany Circular proposals for supplies 1020, 1022-23, 1025-27], [1916.] Each 1 p. 24" and 32" ‡

ENGINEER DEPARTMENT

Arcadia Harbor, Mich., report on reexamination of Arcadia Harbor, Mich. Feb. 9, 1916. 11 p. map. (H. doc. 668.) ‡

Arkansas River at Bradens Bend, Okla., report on preliminary examination of Arkansas River at Bradens Bend, about 7 miles above Fort Smith, Ark., with view to determining what improvements, if any, are necessary in interests of navigation to prevent erosion of south bank, and danger from erosion of changes in its bed that might injure or impede navigation. Feb. 11, 1916. 13 p. map. (H. doc. 683.) ‡

Baltimore Harbor, Md., and approaches, reports on preliminary examination and survey of Baltimore Harbor, Md., and approaches thereto. Feb. 26, 1916. 24 p. map. (H. doc. 799.) ‡

- Circulars.* Circular 11 [1915]; Nov. 3, 1915. [1916.] 2 p. 12° ‡
- Same 2 [1916]; Mar. 7, 1916. [1916.] 2 p. 12° ‡
- Clatskanie River, Oreg.*, reports on preliminary examination and survey of Clatskanie River, Oreg., from Clatskanie City to Columbia River. Feb. 15, 1916. 13 p. map. (H. doc. 698.) ‡
- Crum River, Pa.*, report on preliminary examination of Crum River, Pa. Feb. 25, 1916. 7 p. (H. doc. 787.) ‡
- Dividing Creek, N. J.*, report on preliminary examination of Dividing Creek, N. J. Feb. 21, 1916. 5 p. (H. doc. 784.) ‡
- Duluth-Superior Harbor, Minn. and Wis.*, reports on preliminary examination and survey of Duluth-Superior Harbor, Minn. and Wis., in Bay of Superior, from Superior Entry northwestward for distance of 1 mile and between harbor lines, with view of providing anchorage and turning area inside of said entry. Feb. 4, 1916. 13 p. map. (H. doc. 651.) ‡
- Engineers.* Civilian engineers on river and harbor work, statement prepared from data received from officers in charge of different engineering districts, showing name, time employed, and compensation of civilian engineers employed between July 1, 1914, and June 30, 1915. Feb. 14, 1916. 20 p. (H. doc. 688.) ‡ 16—26308
- Galveston, Tex.* Repairs to batteries, sea walls, etc., supplemental estimate of appropriation for repair and restoration of sea walls, retaining walls, and fill, and for urgent repairs to batteries in defenses of Galveston, Tex. Mar. 16, 1916. 2 p. (H. doc. 904.) ‡
- Grand River, Mich.*, report on reexamination of Grand River, Mich. Feb. 9, 1916. 10 p. map. (H. doc. 667.) ‡
- Hawaii.* Supplemental estimate of appropriation, fortifications in insular possessions [for land defenses, etc., in Hawaiian Islands]. Mar. 1, 1916. 2 p. (H. doc. 813.) ‡
- Los Angeles, Cal.* Los Angeles and Long Beach harbors, Cal., report on preliminary examination and survey of Los Angeles and Long Beach harbors, Cal., and their tributary waters, with view to their protection from deposit of silt, consideration being given to question of cooperation on part of local interests. Jan. 4, 1916. 119 p. 4 pl. map. (H. doc. 462.) ‡ 16—26309
- Mattaponi River, Va.*, report on reexamination of Mattaponi River, Va. Mar. 9, 1916. 6 p. (H. doc. 861.) ‡
- Mianus River, Conn.*, reports on preliminary examination and survey of Mianus River, Conn. Feb. 21, 1916. 9 p. map. (H. doc. 783.) ‡
- Missouri River from Kansas City, Mo., to the mouth,* report on reexamination of Missouri River from Kansas City, Mo., to the mouth. Jan. 4, 1916. 303 p. 21 pl. 12 p. of pl. 2 p. of maps. (H. doc. 463.) * Paper, 30c. 16—26310
- Nanjemoy Creek, Md.*, report on preliminary examination of Nanjemoy Creek, Md. Feb. 25, 1916. 5 p. (H. doc. 791.) ‡
- Napa River, Cal.*, report on preliminary examination of Napa River, Cal., from Napa to head of navigation, with view to straightening channel, making necessary cut-offs, including consideration of any proposition for cooperation on part of local interests. Feb. 4, 1916. 3 p. (H. doc. 654.) ‡
- Neuse River, N. C., between Goldsboro and Newbern,* report on preliminary examination of Neuse River, N. C., between Goldsboro and Newbern. Feb. 4, 1916. 8 p. map. (H. doc. 653.) ‡
- New Haven, Conn.* Morris Cove, New Haven Harbor, Conn., report on preliminary examination of Morris Cove, New Haven Harbor, Conn., with view to construction of harbor of refuge. Jan. 19, 1916. 13 p. (H. doc. 601.) ‡
- Quinnipiac and Mill rivers, New Haven Harbor, Conn., report on preliminary examinations of Quinnipiac River, New Haven Harbor, Conn., and Mill River, New Haven Harbor, Conn., up to Grand Avenue bridge. Jan. 6, 1916. 18 p. map. (H. doc. 497.) ‡
- New York Harbor, N. Y., between Staten Island and Hoffman Island,* reports on preliminary examination and survey of New York Harbor, N. Y., between Staten Island and Hoffman Island. Jan. 27, 1916. 12 p. map. (H. doc. 625.) ‡

- Newport News, Va.* Canal from Newport News to York River, Va., report on preliminary examination for waterway from small-boat harbor at Newport News, Va., to York River, with view to connecting by canals New Market Creek, Back River, and Poquoson River with York River, in order to provide safe inland passage for small boats between Newport News and York River. Feb. 2, 1916. 21 p. map. (H. doc. 644.) ‡
- Ogdensburg Harbor, N. Y.* reports on preliminary examination and survey of Ogdensburg Harbor, N. Y., with view to removing point in bend of channel at inner end of upper entrance channel, opposite mouth of Oswegatchie River, and widening channel. Feb. 5, 1916. 9 p. map. (H. doc. 663.) ‡
- Orders.* General orders 5-7 [1916]; Mar. 1-3, 1916. [1916.] various paging, 12° ‡
- Special orders 4-7 [1916]; Mar. 1-24, 1916. [1916.] Each 1 p. 12° ‡
- Patapsco River, Md.* report on preliminary examination of Patapsco River, Md., from Spring Garden channel southwesterly to Elkridge Landing. Dec. 7, 1915. 7 p. map. (H. doc. 61.) ‡
- Port Henry, N. Y.* Harbor at Port Henry, N. Y., reports on preliminary examination and survey of harbor at Port Henry, N. Y. Dec. 14, 1915. 23 p. map. (H. doc. 369.) ‡
- Pugsley Creek, N. Y.* Pugsley (Barretts) Creek, N. Y., report on preliminary examination of Pugsley Creek, N. Y. Jan. 31, 1916. 14 p. map. (H. doc. 635.) ‡
- Rivers.* Index to reports of chief of engineers, Army (including reports of Isthmian Canal Commissions, 1899-1914), 1866-1912, v. 1, rivers and harbors, v. 2, fortifications, bridges, Panama Canal, etc.; John McClure, compiler. Feb. 16, 1914, [published] 1915. v. 1, 1791 p. il. 3 maps, 1 is in pocket. (H. doc. 740, 63d Cong. 2d sess.) ‡ 16-26311
- Rockhall Harbor, Md.* report on reexamination of Rockhall Harbor, Md. Dec. 7, 1915. 7 p. (H. doc. 57.) ‡
- St. Andrews Bay, Fla.* report on preliminary examination of St. Andrews Bay, Fla., with view to removing shoals in north arm. Feb. 25, 1916. 6 p. map. (H. doc. 789.) ‡
- St. Clair River, Mich.* reports on preliminary examination and survey of St. Clair River, Mich., with view to securing channel of adequate width and depth along water front of Port Huron. Feb. 21, 1916. 12 p. map. (H. doc. 782.) ‡
- San Diego Harbor, Cal.* reports on preliminary examination and survey of San Diego Harbor, Cal., with view to widening main channel at Government coaling station, and at other places in harbor where widening may be needed, providing ample approaches to municipal docks and wharves and suitable turning basin. Feb. 3, 1916. 15 p. map. (H. doc. 648.) ‡
- Shallow Bayou, La.* report on preliminary examination of Shallow Bayou, La. Feb. 4, 1916. 14 p. (H. doc. 655.) ‡
- Smith Creek, Md.* reports on preliminary examination and survey of Smith Creek, Md. Feb. 11, 1916. 6 p. map. (H. doc. 682.) ‡
- Thames River, Conn.* report on preliminary examination of Thames River, Conn., with view of providing 20-foot channel between New London Harbor and Norwich. Jan. 10, 1916. 19 p. (H. doc. 531.) ‡
- Ventura Harbor, Cal.* report on preliminary examination of Ventura Harbor, Ventura County, Cal. Feb. 25, 1916. 29 p. (H. doc. 792.) ‡
- Washington, Lake.* Lake Washington Ship Canal, Wash., reports on preliminary examination and survey of Lake Washington Ship Canal, Wash. Feb. 26, 1916. 20 p. 3 maps. (H. doc. 800.) ‡
- Wateree River, S. C.* report on reexamination of Wateree River, S. C. Feb. 28, 1916. 9 p. (H. doc. 805.) ‡
- Westchester Creek, N. Y.* reports on preliminary examination and survey of Westchester Creek, N. Y. Dec. 13, 1915. 16 p. map. (H. doc. 370.) ‡
- Willamette River, Oreg.* between Oregon City and Eugene, report on preliminary examination of Willamette River, Oreg., with view to providing channel 6 feet deep between Oregon City and Corvallis and between Corvallis and Eugene by means of locks and dams, including consideration of any proposition for cooperation on part of local interests. Feb. 25, 1916. 11 p. (H. doc. 790.) ‡

Wolf River, Wis., reports on preliminary examination and survey of Wolf River, Wis. Mar. 1, 1916. 14 p. (H. doc. 811.) ‡

MISSISSIPPI RIVER COMMISSION

Mississippi River. Contributions by districts or localities benefited by construction of levees along and improvement of Mississippi River, etc., report showing amounts which have been contributed or are now being contributed by districts or localities on Mississippi River benefited by construction of levees or other improvements, amount of bonds issued by such localities, amount of bonds outstanding, taxable value of lands and other property within levee and other districts issuing bonds, also whether there are any such districts or localities upon said river or near to it in situation to be benefited by improvement of said river which are making no contributions toward improvement thereof. Feb. 2, 1916. 8 p. 4 maps. (H. doc. 645.) * Paper, 10c.

NORTHERN AND NORTHWESTERN LAKES SURVEY

NOTE.—Charts of the Great Lakes and connecting waters and St. Lawrence River to the international boundary at St. Regis, of Lake Champlain, and of the New York State Canals (series in preparation—2 charts published), are prepared and sold by the U. S. Lake Survey Office, Old Custom-house, Detroit, Mich. Charts may also be purchased at the following U. S. engineer offices: 710 Army Building, New York, N. Y.; 25 North Pearl St., Albany, N. Y.; 540 Federal Building, Buffalo, N. Y.; and Canal Office, Sault Ste. Marie, Mich. A catalogue (with index map), showing localities, scales, prices, and conditions of sale, may be had upon application at any of these offices.

A descriptive bulletin, which supplements the charts and gives detailed information as to harbors, shore lines and shoals, magnetic determinations, and particulars of changing conditions affecting navigation, is issued free to chart purchasers, upon request. The bulletin is revised annually and issued at the opening of navigation (in April), and supplements thereto are published monthly during the navigation season.

Complete sets of the charts and publications may be seen at the U. S. engineer offices in Duluth, Minn., Milwaukee, Wis., Chicago, Ill., Grand Rapids, Mich., Cleveland, Ohio, and Oswego, N. Y., but they are obtainable only at the sales offices above mentioned.

Charts

Sodus Bay. Little Sodus Bay, N. Y. Scale 1:8,000. [U. S. Lake Survey Office, Detroit, Mich.] Feb. 7, 1916. 31.9×20.5 in. † 15c.

MILITARY ACADEMY

Regulations for Military Academy, West Point, N. Y., 1916. 1916. 168 p. 12° * Cloth, 25c. 16—26312

MILITIA AFFAIRS DIVISION

Circulars. Circular 3 and 4 [1916]; Feb. 29 and Mar. 8, 1916. [1916.] 8 p. and 4 p. 12° ‡

— Index of Circulars, 1915. [1916.] 7 p. 12° ‡

Militia. Estimate of appropriation, organized militia, supplemental estimate of appropriation for service of War Department, fiscal year 1917. Mar. 9, 1916. 3 p. (H. doc. 864.) ‡

NATIONAL BOARD FOR PROMOTION OF RIFLE PRACTICE

Firearms. Price list of small arms and hand arms, small arms ammunition, targets and target supplies for small arms practice to rifle clubs affiliated with National Rifle Association of America. Washington, National Board for Promotion of Rifle Practice in United States, Mar. 1, 1916. [3] p. †

Shooting news, monthly bulletin of National Board for Promotion of Rifle Practice in United States, Feb. 1916; [v. 2, no. 2]. [Washington, War Department, 1916.] cover-title, 32 p. il. † National Rifle Association of America, Woodward Building, Washington, D. C., paper, 10c.

ORDNANCE DEPARTMENT

- Orders.* General orders 2 [1916]; Mar. 3, 1916. [1916.] 6 l. 12° ‡
- Shafter, Fort.* Appropriation for buildings, Fort Shafter reservation, Hawaii, supplemental estimate of appropriation for construction of certain buildings, etc., for ordnance depot at Fort Shafter reservation, Honolulu, Hawaii. Mar. 4, 1916. 2 p. (H. doc. 836.) ‡

QUARTERMASTER GENERAL OF ARMY

- Canal Zone, Isthmus of Panama.* Estimate of appropriation for roads, walks, etc., Panama Canal Zone. Mar. 22, 1916. 2 p. (H. doc. 934.) ‡
- Circular 2-5* [1916]; Feb. 25-Mar. 20, 1916. [1916.] Each 1 p. or 6 p. 12° ‡
- Military posts.* Instructions for supplying newspapers and periodicals to military post libraries for use of enlisted men of Army by Quartermaster Corps. fiscal year 1916-17. 1916. 20 p. ‡ 8-35284 2
- Officers.* Roster showing stations and duties of officers of Quartermaster Corps of Army. Mar. 1, 1916. [1916.] 9 p. [Monthly.] ‡ 7-31790
- Ranges.* Illustrated specifications for army range no. 5, with directions for ordering ranges and repair parts, directions for setting up and operating range, information as to waterbacks, care of range, reasons for range not giving satisfaction. 1916. 25 p. il. 2 pl. 4° †
- Shafter, Fort.* Estimate of appropriation for storehouses at Fort Shafter, Hawaii. Mar. 22, 1916. 2 p. (H. doc. 933.) ‡
- Stoppage circular.* Mar. 15, 1916. [1916.] 1 p. [Monthly.] ‡

SIGNAL OFFICE

- Orders 3* [1916]; Mar. 16, 1916. [1916.] 2 p. 12° ‡
- Signals.* United States Army, visual signaling. n. p. 1916. 1 p. il. oblong t° ‡
- Visual signaling. Army. n. p. 1916. [3] p. il. 24° †

STAFF CORPS, GENERAL

- Army.* Changes 38 [for] Army regulations [1913]; Feb. 14, 1916. [1916.] 2 l. [Regulations issued by War Department.] †

WAR COLLEGE DIVISION

NOTE.—The following publications are issued as supplements to Statement of proper military policy for United States, the entry for which appeared in the Monthly catalogue for Dec. 1915, p. 292. The Statement is an appendix to the report of the Secretary of War, 1915, and will be included in the bound set of War Department reports, 1915, the supplements, however, will not be included in this bound set.

- Aeronautics.* Military aviation. 1916. 18 p. (War Dept. doc. 515.) †
War 16—70
- Army.* Modern organization for regular Army and its use as model in organizing other forces. 1916. 12 p. (War Dept. doc. 518.) † War 16—71
- 1, Organization, training, and mobilization of force of citizen soldiery;
2, Method of training citizen army on outbreak of war to insure its preparedness for field service. 1916. 20 p. map. (War Dept. doc. 521.) †
War 16—72
- Organization, training, and mobilization of reserve for regular Army. 1916. 19 p. (War Dept. doc. 522.) † War 16—73
- Study on cost of Army of United States as compared with cost of armies of other nations. 1916. 58 p. (War Dept. doc. 507.) † War 16—74
- Study on elimination of unnecessary expense from army administration. 1916. 5 p. (War Dept. doc. 511.) † War 16—75
- Army depots.* Strategic location of military depots, arsenals, and manufacturing plants in United States. 1916. 6 p. il. (War Dept. doc. 532.) †
War 16—76
- Army supplies.* Study on places of origin and ability to procure supplies needed in vast quantities in time of war. 1916. 7 p. (War Dept. doc. 527.) †
War 16—77

- Artillery.* Coordination of mobile and coast artillery units of Army in national defense. 1916. 11 p. (War Dept. doc. 508.) † War 16—7
 — Study on development of large caliber mobile artillery and machine gun in present European War. 1916. 11 p. (War Dept. doc. 509.) † War 16—7
- European War, 1914-.* Changes in organization found necessary during progress of European War. 1916. 28 p. (War Dept. doc. 506.) † War 16—8
 — Finances and costs of present European War. 1916. 11 p. (War Dept. doc. 512.) † War 16—8
Fortification. Fortifications. 1916. 22 p. (War Dept. doc. 513.) † War 16—8
General staffs of certain belligerent Powers. 1916. 12 p. (War Dept. doc. 514.) † War 16—8
- Industries.* Mobilization of industries and utilization of commercial and industrial resources of country for war purposes in emergency. 1916. 12 p. (War Dept. doc. 517.) † War 16—8
- Military education.* Outline of plan for military training in public schools of United States. 1916. 9 p. (War Dept. doc. 524.) † War 16—8
 — Standardization of methods of military instruction at schools and colleges in United States. 1916. 17 p. (War Dept. doc. 530.) † War 16—8
 — Study on educational institutions giving military training as source for supply of officers for national army. 1916. 13 p. (War Dept. doc. 510.) † War 16—8
 — Training of forces of belligerent nations of Europe. 1916. 14 p. (War Dept. doc. 534.) † War 16—8
- Military service.* Statistical comparison of universal and voluntary military service. 1916. 10 p. (War Dept. doc. 581.) † War 16—8
- Militia* as organized under Constitution and its value to nation as military asset. 1916. 12 p. (War Dept. doc. 516.) † War 16—9
- National defense.* Personnel versus matériel in plans for national defense 1916. 14 p. (War Dept. doc. 526.) † War 16—9
- Officers, European armies.* Recruitment of officers in time of peace in principal armies of Europe [with bibliography]. 1916. 43 p. (War Dept. doc. 529.) † War 16—9
- Pension roll* as affected by War with Spain in 1898. 1916. 24 p. (War Dept. doc. 525.) † War 16—9
- Press.* Proper relationship between army and press in war. 1916. 13 p. (War Dept. doc. 528.) † War 16—9
- Sanitary troops* in foreign armies. 1916. 58 p. (War Dept. doc. 533.) † War 16—9
- Transportation, Army.* Motor transport in campaign. 1916. 17 p. (War Dept. doc. 519.) † War 16—9
 — Study on utilization of our resources in various means of transportation and of services of trained specialists. 1916. 6 p. (War Dept. doc. 535.) † War 16—9
- Volunteers.* Organization, training, and mobilization of volunteers under act of Apr. 25, 1914. 1916. 22 p. map. (War Dept. doc. 523.) † War 16—9
- War Department.* Organization and administration of War Department adapted to change from peace conditions to state of war. 1916. 28 p. il. 4 pl. (War Dept. doc. 520.) † War 16—9

Maps

- Mexico.* Railroad map of Mexico; with Enlarged map, State of Mexico and surrounding country. Scale 50 m.=1.1 in. Eckert Lithographing Company, Washington, D. C., 1915. 31.3×43.9 in. ‡



ub 667735 Ref Desk. Copy 1

Monthly Catalogue

United States

Public Documents

No. 256
April, 1916

ISSUED BY THE
SUPERINTENDENT OF DOCUMENTS



WASHINGTON
1916

Abbreviations

Appendix.....	app.	Page, pages.....	p.
Congress.....	Cong.	Part, parts.....	pt., pts.
Department.....	Dept.	Plate, plates.....	pl.
Document.....	doc.	Portrait, portraits.....	por.
Facsimile, facsimiles.....	facsim.	Quarto.....	4°
Folio.....	fo	Report.....	rp.
House.....	H.	Saint.....	st.
House bill.....	H. R.	Section, sections.....	sec.
House concurrent resolution.....	H. Con. Res.	Senate, Senate bill.....	S.
House document.....	H. doc.	Senate concurrent resolution.....	S. Con. Res.
House executive document.....	H. ex. doc.	Senate document.....	S. doc.
House joint resolution.....	H. J. Res.	Senate executive document.....	S. ex. doc.
House report.....	H. rp.	Senate joint resolution.....	S. J. Res.
House resolution (simple).....	H. Res.	Senate report.....	S. rp.
Illustration, illustrations.....	il.	Senate resolution (simple).....	S. Res.
Inch, inches.....	in.	Session.....	sess.
Latitude.....	lat.	Sixteenmo.....	16°
Leaf, leaves.....	l.	Table, tables.....	tab.
Longitude.....	long.	Thirtytwo-mo.....	32°
Mile, miles.....	m.	Treasury.....	Treas.
Miscellaneous.....	misc.	Twelvemo.....	12°
Nautical.....	naut.	Twentyfour-mo.....	24°
No date.....	n. d.	Versus.....	vs., v.
No place.....	n. p.	Volume, volumes.....	v., vol.
Number, numbers.....	no., nos.	Year.....	yr.
Octavo.....	8°		

Common abbreviations for names of States and months are also used.

* Document for sale by Superintendent of Documents.

† Distribution by office issuing document, free if unaccompanied by a price.

‡ Document not obtainable.

Explanation

Words and figures inclosed in brackets [] are given for information, but do not appear on the title-pages of the publications catalogued. When size is not given octavo is to be understood. Size of maps is measured from outer edge of border, excluding margin. The dates, including day, month, and year, given with Senate and House documents and reports are the dates on which they were ordered to be printed. Usually the printing promptly follows the ordering, but various causes sometimes make delays. When Congress and session are not given with the numbers of Senate and House documents and reports, 64th Congress, 1st session, is to be understood.

SALES OF GOVERNMENT PUBLICATIONS

The Superintendent of Documents, Washington, D. C., is authorized to sell at cost of paper and printing any United States public document in his charge the distribution of which is not otherwise provided for.

Publications can not be supplied free to individuals nor forwarded in advance of payment.

Publications entered in this catalogue that are for sale by the Superintendent of Documents are indicated by a star (*) preceding the price. A dagger (†) indicates that application should be made to the Department, Bureau, or Division issuing the document. A double dagger (‡) indicates that the document is not obtainable. Whenever additional information concerning the method of procuring a document seems necessary it will be found under the name of the Bureau by which it was published. The Senate and House documents and reports are issued in limited editions and, unless otherwise indicated, may be obtained only through Members of Congress.

In ordering a publication from the Superintendent of Documents, give (if known) the name of the publishing Department, Bureau, or Division, and the title of the publication. If the publication is numbered, give the number also. Every such particular assists in quick identification. Do not order by the Library of Congress card number.

The accumulation of publications in this Office amounts to several millions, of which over a million are assorted, forming the sales stock. Many rare books are included, but under the law all must be sold "at cost," regardless of their age or scarcity. Many of the books have been in stock some time and are apt to be shop-worn. In filling orders the best copy available is sent. A general price-list of public documents is not available, but lists on special subjects will be furnished on application.

MONTHLY CATALOGUE DISTRIBUTION

The Monthly catalogue is sent to each Senator, Representative, Delegate, Resident Commissioner, and officer in Congress, to designated depositories and State and Territorial libraries, to substantially all Government authors, and to as many school, college, and public libraries as the limited edition will supply.

Subscription price to individuals, \$1.10 a year, including index. Back numbers can not be supplied. Notify the Superintendent of Documents of any change of address.

LIBRARY OF CONGRESS CARDS

Numbers to be used in ordering the L. C. catalogue cards will be found at the end of the titles of the more important monographic documents. The figure following the card number (separated from it by a slanting line) indicates the number of cards required for entries suggested (title entry not included) on the cards. The price of the cards is 2c. for the first card and $\frac{3}{4}$ c. for each additional card for the same title ordered at the same time. Remittances for the L. C. catalogue cards should be made to the Librarian of Congress. They can not be furnished by the Superintendent of Documents.

INDEX

An Index to the Monthly catalogue is issued at the end of the fiscal year. This contains index entries for all the numbers issued from July to June, and can be bound with the numbers as an index to the volume. Persons desiring to bind the catalogue at the end of the year should be careful to retain the numbers received monthly, as duplicate numbers can not be supplied.

HOW TO REMIT

Remittances for the documents marked with a star (*) should be made to the **Superintendent of Documents, Washington, D. C.**, by coupons, postal money order, express order, or New York draft. Currency may be sent at sender's risk.

Postage stamps, foreign money, defaced or smooth coins, positively will not be accepted.

For the convenience of the general public, coupons that are good until used in exchange for Government publications sold by the **Superintendent of Documents** may be purchased from his Office in sets of 20 for \$1.00. Address order to **Superintendent of Documents, Government Printing Office.**

No charge is made for postage on documents forwarded to points in United States, Alaska, Guam, Hawaii, Philippine Islands, Porto Rico, Samoa, or to Canada, Cuba, Mexico, or Shanghai. To other countries the regular rate of postage is charged, and remittances must cover such postage.

NOTES OF GENERAL INTEREST

Information relative to foreign markets which is being furnished by Special Agents of the Department of Commerce is of inestimable value to American manufacturers and business men seeking advice on trade expansion at home and abroad. Two recent publications along this line are sure to be eagerly sought by commercial concerns anxious to obtain an accurate account of trade conditions and business methods in foreign markets. The first, "Export Trade Suggestions" (Miscellaneous Series 35, Foreign and Domestic Commerce Bureau), contains trade-building rules which can be followed with profit in expanding foreign trade of the United States, and also contains some criticisms of methods now in vogue. Price, 15 cents.

The other is entitled "Central America as an Export Field" (Special Agents Series 113, Foreign and Domestic Commerce Bureau), by Garrard Harris. Here the author describes opportunities that exist in opening up and developing markets for special kinds of American goods in Republics to the south of us, including Guatemala, Salvador, Honduras, Nicaragua, Costa Rica, and Panama. This monograph supplies specific information, in a concise form, which will be found valuable to those studying existing trade conditions in this particular territory. Price, 30 cents.

The continued large demand for "Medico-Military Aspects of the European War" has necessitated a reprint of this valuable report. Surgeon Fauntleroy's description of what he saw, as a special representative of the United States Government behind the lines of the allies in France, is of like interest to layman and practitioner. The descriptive text and illustrations of wounds received by combatants emphasizes the truth of General Sherman's characterization of war. The humane side is seen in the tender care and treatment which is given the soldier in field and hospital by those who have consecrated themselves to the care of the sick and wounded. Price, 60 cents.

The various branches of the Government Departments have contributed their usual quota of interesting publications, each along its accustomed line of research. For convenient reference these are grouped here under appropriate subject headings, followed by a list of the more important reprints, an indication that they can be classed among the "best sellers."

AGRICULTURE

Development of Sugar and Acid in Grapes During Ripening (Agriculture Department Bulletin 335).—Describes changes occurring during the ripening of grapes, of practical value to growers. Price, 5 cents.

Experiments on the Economical Use of Irrigation Water in Idaho (Agriculture Department Bulletin 339).—Describes investigations of interest to officials administering water supplies of Western States, to students of irrigation practice, and to farmers. Price, 10 cents.

The Terrapin Scale (Agriculture Department Bulletin 351).—Remedial measures for the eradication of an important insect enemy of peach, plum, maple, and sycamore orchards. Price, 15 cents.

Alaska and Stoner, or "Miracle," Wheats: Two Varieties Much Misrepresented (Agriculture Department Bulletin 357).—History of exploitation of these two specimens of wheat, with conclusions drawn from tests made by Government experts. Price, 5 cents.

Studies of the Mexican Cotton Boll Weevil in the Mississippi Valley (Agriculture Department Bulletin 358).—Biological facts and life history studies having a direct bearing on the boll-weevil problem. Price, 5 cents.

Manufacturing Tests of Cotton Fumigated with Hydrocyanic-Acid Gas (Agriculture Department Bulletin 366).—Spinning tests of fumigated foreign-grown cotton, of interest to producers, manufacturers, and dealers in cotton yarns. Price, 5 cents.

Muscadine Grapes (Farmers' Bulletin 709).—Planting, cultivation, pruning, harvesting, and handling, with description of the leading varieties of a grape used chiefly in making fermented wine. Price, 5 cents.

Sheep Scab (Farmers' Bulletin 713).—Describes measures commonly used in the prevention, cure, and eradication of the sheep scab, of interest to sheep raisers and live-stock sanitary officers. Price, 5 cents.

The Rose-Chafer (Farmers' Bulletin 721).—Remedial measures for the destruction of a garden and vineyard pest. Price, 5 cents.

The Leaf Blister Mite of Pear and Apple (Farmers' Bulletin 722).—Character of injury and destructiveness to food plants, with methods of control of one of the smallest animal forms which attack horticultural crops. Price, 5 cents.

The Oyster-Shell Scale and the Scurfy Scale (Farmers' Bulletin 723).—Methods of treatment of this destroyer of orchards, shade trees, and growing plants, with formulas of various sprays used. Price, 5 cents.

ARMY AND NAVY

Epitome of Upton's Military Policy of the United States.—Facts of interest pertaining to the military history of the United States as bearing upon the present problem of national preparedness for defense, indicating the chief causes of weakness of our present system and outlining a plan of organization which ought to replace it. Price, 5 cents.

Strength and Organization of the Armies of France, Germany, Austria, Russia, England, Italy, Mexico, and Japan (Office of Chief of Staff, War College Division, General Staff 22).—General facts on the strength and organization of the principal foreign armies of the world, showing conditions in July, 1914. Price, 10 cents.

United States Military Reservations, National Cemeteries, and Military Parks, 1916.—Historical data, title, jurisdiction, etc., of reservations held by the United States in the various States. Price, cloth, 50 cents.

Navy and Marine Corps Register, Jan. 1, 1916.—Directory containing statistical data of the commissioned and warrant officers on the active and retired lists. Price, 30 cents.

Official Army Register, 1916.—Directory of officers of the Regular Army, giving name, rank, date of service in volunteer and permanent establishments, date and place of birth, from whence appointed, relative rank, etc. Price, 50 cents.

BIOLOGY

Birds of Porto Rico (Agriculture Department Bulletin 326).—An annotated list, together with numerous illustrations of species of birds found in various localities of Porto Rico. Price, 30 cents.

COMMERCE AND MANUFACTURE

Comparative Spinning Tests of the Different Grades of Arizona-Egyptian with Sea Island and Sakellaridis Egyptian Cottons (Agriculture Department Bulletin 359).—Descriptive and tabulated statements of the adaptability of Arizona-Egyptian cotton for manufacturing purposes, of interest to growers, merchants, manufacturers, and dealers in cottons and cotton yarns. Price, 5 cents.

Cooperative Live-Stock Shipping Associations (Farmers' Bulletin 718).—Information of interest to farmers and stockmen on how to organize for the purpose of making car-lot shipments to central markets. Price, 5 cents.

Rules of Practice before the Interstate Commerce Commission.—Instructions and forms to be followed in cases and proceedings before the Interstate Commerce Commission under the act to regulate commerce. Price, 5 cents.

Customs Tariff of Venezuela (Foreign and Domestic Commerce Bureau, Tariff Series 33).—English translation of the official Spanish text of the law of 1915. Price, 10 cents.

FOOD AND DIET

Caviar: What It Is, and How to Prepare It (Fisheries Bureau Economic Circular 20).—Equipment required and detailed description of the process to be followed in the manufacture of caviar. Price, 5 cents.

FORESTRY

The Care and Improvement of the Wood Lot (Farmers' Bulletin 711).—Descriptive text, tables, and illustrations of the methods of caring for the wood lot and improving it so as to make it produce the largest and best crop of which it is capable. Price, 5 cents.

Forest Pathology in Forest Regulation (Agriculture Department Bulletin 275).—A short review giving the methods of investigation and regulation of yield, with description of selected trees in various areas, of interest to foresters. Price, 10 cents.

Forests of Crater Lake National Park (Office of Secretary of the Interior).—Text and illustrations descriptive of species of pines, firs, hemlocks, and cedars in the region around Crater Lake. Price, 20 cents.

Forest Conservation for States in the Southern Pine Region (Agriculture Department Bulletin 364).—Various forest problems that confront the Southern States, of importance to lumbermen, farmers, and others interested in the conservation of our timber resources. Price, 5 cents.

HEALTH AND HYGIENE

1. Chemical Changes in the Central Nervous System as a Result of Restricted Vegetable Diet; 2. Chemical Changes in the Central Nervous System in Pellagra (Hygienic Laboratory Bulletin 103).—An account of experiments to produce in various species of animals such changes in the chemical composition of the brain and spinal cord as occur in pellagra, with illustrations and charts. Price, 20 cents.

Investigation of the Pollution and Sanitary Conditions of the Potomac Watershed (Hygienic Laboratory Bulletin 104).—Data on the gross physical character, pollution, and natural purification of the Potomac River and its branches, with maps, charts, and illustrations. Price, 50 cents.

Tuberculosis among Industrial Workers (Public Health Bulletin 73).—Report of investigations made in Cincinnati, with the object of determining the death rate from tuberculosis in that city due to the influence of occupation. Price, 25 cents.

INSECTS

Hydrocyanic-Acid Gas against Household Insects (Farmers' Bulletin 699).—An effective means of destroying insect pests, such as bedbugs, fleas, cockroaches, and ants. Price, 5 cents.

MINING

Mineral Resources of the United States, 1914, Part I: Metals (Geological Survey).—Contains estimates of production, imports, and exports of our mineral products. Price, cloth, 75 cents.

Instruments for Recording Carbon Dioxide in Flue Gases (Mines Bureau Bulletin 91).—Tests of several different types of recorders of interest to those who give attention to the coal-item costs in boiler rooms. Price, 10 cents.

Quantity of Gasoline Necessary to Produce Explosive Conditions in Sewers (Mines Bureau Technical Paper 117).—Report showing how leakage of gasoline in tunnels and mines can cause disastrous explosions. Price, 5 cents.

ROADS

Relation of Mineral Composition and Rock Structure to the Physical Properties of Road Materials (Agriculture Department Bulletin 348).—Results of experiments in road making, of value in the selection of proper materials for the construction of macadam roads. Price, 10 cents.

SOILS

Extension Course in Soils (Agriculture Department Bulletin 355).—Intended for the use of small groups of farmers assembled as a class to study the subject in a systematic manner. Price, 10 cents.

The following separates from Field Operations of the Bureau of Soils, 1914, containing descriptive text and maps of area, climate, and soil, have been issued:

Clinton County, N. Y.	15 cents.	Montgomery County, Md.	15 cents.
McDowell and Wyoming Counties,	W. Va.	Muscataine County, Iowa.	15 cents.
	15 cents.	Raleigh County, W. Va.	15 cents.
Merced Area, Cal.	25 cents.	Trumbull County, Ohio.	15 cents.
Mississippi County, Ark.	15 cents.		

STATISTICS

General Statistics of Cities, 1915 (Census Bureau).—Tables and descriptive text of municipal organizations, police departments, liquor traffic, and municipally owned water-supply systems, with map of cities in the United States having a population of over 30,000. Price, cloth, 55 cents.

TECHNICAL

Invar and Related Nickel Steels (Standards Bureau Circular 58).—An historical description and charts showing the magnetic, electrical, and mechanical properties, together with other information concerning nickel steels in general. Price, 10 cents.

Effect of Certain Pigments on Linseed Oil (Standards Bureau Technologic Papers 71).—Covers analyses made from samples of white lead, linseed oil, and other tests of interest to dealers and manufacturers of paints. Price, 5 cents.

Some Foreign Specifications for Railway Materials (Standards Bureau Technologic Papers 61).—Discussion and statistics of specifications of rolling stock of railways of the principal foreign countries of the world for the purpose of determining the cause of railway accidents due to faulty construction of wheels, rails, axles, etc. Price, 25 cents.

General Design of Critically Damped Galvanometers (Standards Bureau Scientific Papers 273).—A highly technical paper of interest to students in electrical measurements. Price, 10 cents.

Effects of Temperature and Pressure on the Explosibility of Methane-Air Mixtures (Mines Bureau Technical Paper 121).—Explains methods used and conclusions as to results of tests, with list of publications on gas analysis. Price, 5 cents.

IMPORTANT REPRINTS

Hog Raising in the South (Farmers' Bulletin 100).—Information in regard to care, feeding, and breeding of hogs, valuable to stock raisers in the South and to farmers generally. Price, 5 cents.

Strawberries (Farmers' Bulletin 198).—Origin and evolution of the strawberry, together with information and illustrations on propagation, field culture, preparation of soil, system of planting, harvesting, and shipping. Price, 5 cents.

Onion Culture (Farmers' Bulletin 354).—Describes production of onions for market, including the history and characteristic features of the Bermuda-onion industry in the Gulf Coast States. Price, 5 cents.

Lightning and Lightning Conductors (Farmers' Bulletin 367).—Discussion of lightning in general, and means suggested for protecting farm buildings from destructive lightning strokes. Price, 5 cents.

The Use of Concrete on the Farm (Farmers' Bulletin 461).—Selection of materials for the manufacture of concrete, useful to farmers and those in need of a cheap and permanent building material. Price, 5 cents.

Raising Belgian Hares and Other Rabbits (Farmers' Bulletin 496).—History and characteristics, selection of stock, food and feeding, together with valuable suggestions for breeding and marketing Belgian hares and rabbits. Price, 5 cents.

Cheese and Its Economical Use in the Diet (Farmers' Bulletin 487).—Results of experiments as to nutritive value of cheese, and a number of recipes of cheese dishes for the table. Price, 5 cents.

The Angora Goat (Farmers' Bulletin 573).—A popular paper suitable for present and prospective Angora-goat raisers, especially adapted to the Southwest and certain portions of the North and Northwest. Price, 5 cents.

Weeds and How to Control Them (Farmers' Bulletin 660).—Directions which can be followed with profit in the eradication of weeds. Price, 5 cents.

House Flies (Farmers' Bulletin 679).—Preventive measures which are effective in the elimination of the house fly. Price, 5 cents.

Explosive Mine Gases and Dusts (Mines Bureau Bulletin 26).—Notes on observations and examinations directed toward finding quality of gas and dust which were concerned in explosions of various coal mines. Price, 10 cents.

Analyses of Coals in the United States (Mines Bureau Bulletin 22).—Report giving chemical analyses of coals tested, with descriptions of mine and field samples collected between July, 1904, and June, 1910; in two parts. Price, 85 cents per set.

Electric Furnaces for Making Iron and Steel (Mines Bureau Bulletin 67).—Historical review of the development of electric furnaces for the production and smelting of pig iron and iron ores at a profit. Price, 20 cents.

The Electric Furnace in Metallurgical Work (Mines Bureau Bulletin 77).—Useful information in the application of mechanical, thermal, and electrolytic processes of electricity in metallurgy. Price, 25 cents.

The Condensation of Gasoline from Natural Gas (Mines Bureau Bulletin 88).—Treats of method of preventing some of the waste of the natural gas incidental to oil production. Price, 15 cents.

Sampling and Analyzing Flue Gases (Mines Bureau Bulletin 97).—Results of investigations giving information by which fuels of the country may be economically used. Price, 15 cents.

Manufacture and Uses of Alloy Steel (Mines Bureau Bulletin 100).—Gives present value relative to the manufacture and uses of commercial alloy steels for the purpose of stimulating the demand for such steels and extending their practical use. Price, 10 cents.

Standard Density and Volumetric Tables (Standards Bureau Circular 19).—Tables giving definition of hydrometer scales, reduction of hydrometer readings, computation of volumetric capacity, and others of similar nature. Price, 15 cents.

Units of Weight and Measure (Standards Bureau Circular 47).—Definitions of units of length, area, volume, and capacity derived from the international meter, with tables of their legal equivalents and studies of the international metric system in the United States. Price, 15 cents.

Fighting Trim: the Importance of Right Living (Supplement 5 to Public Health Reports, 1913).—A short treatise containing some valuable suggestions on various health subjects. Price, 5 cents.

Dyestuff Situation in the United States, November, 1915 (Special Agents Series 111, Foreign and Domestic Commerce Bureau).—Discussion of the problem of dyestuffs in the United States as affected by the present European War. Price, 5 cents.

Official Cotton Standards of the United States (Service and Regulatory Announcements 6).—Description of the work and equipment of the Office of Markets and Rural Organization in connection with the adoption of cotton standards, of interest to the cotton trade in general. Price, 5 cents.

Statement of a Proper Military Policy for the United States (War College Division).—Plan of the Chief of Staff, suggesting the general lines of development to be pursued on the subject of preparedness for the land forces of the United States. Price, 5 cents.

Compilation of Treasury Decisions Relating to the Harrison Antinarcotic Law (Internal Revenue Commissioner).—Law and decisions on the production, importation, manufacture, compound, and sale of opium or coca leaves, their salts, derivatives, and preparations. Price, 5 cents.

Customs Regulations of the United States, 1915 (Customs Division, Treasury Department).—Rules and regulations prescribed for the instruction and guidance of customs officers. Price, buckram, \$1.00.

Social Plays, Games, Marches, Old Folk Dances, and Rhythmic Movements for Use in Indian Schools (Indian Affairs Office).—Suggestions for program of games suitable for use by teachers in social training, and as a means toward mental as well as physical growth. Price, 10 cents.

Changes in Shade, Color, and Pattern in Fishes (From Bulletin of the Bureau of Fisheries, v. 34).—Deals primarily with the reversible changes that occur in certain fishes, together with problems in behavior. Price, 40 cents.

National Gallery of Art (National Museum Bulletin 70).—History of the art collections under the Smithsonian Institution, with annotated list of art objects in the Museum of the National Institute, profusely illustrated. Price, cloth, \$1.00.

Education of the Immigrant (Education Bureau Bulletin 51, 1913).—Abstracts of papers read at a public conference held at New York City in May, 1913. Price, 10 cents.

Massachusetts Home Project Plan of Vocational Agricultural Education (Education Bureau Bulletin 8, 1914).—Elements necessary to success in vocational agricultural education, as worked out by the Massachusetts Board of Education, with illustrations and bibliography, of interest to rural communities. Price, 15 cents.

Civic Education in Elementary Schools as Illustrated in Indianapolis (Education Bureau Bulletin 17, 1915).—Course of study from the first to the eighth grade, suggestions to teachers, with practical examples of lessons in civic training. Price, 5 cents.

One Thousand Good Books for Children (Education Bureau Circular 1).—Classified and graded list prepared by National Congress of Mothers' Literature Committee. Price, 5 cents.

Highway Bridges and Culverts (Public Roads Office Bulletin 43).—Design, foundations, types, and descriptions of bridges and culverts, with diagrams and illustrations, of particular interest in highway construction. Price, 15 cents.

The Production of Volatile Oils and Perfumery Plants in the United States (Plant Industry Bureau Bulletin 195).—Growth and harvesting, production of aroma, and commercial aspect of volatile oils and perfumery plants. Price, 10 cents.

Some Technical Methods of Testing Miscellaneous Supplies (Chemistry Bureau Bulletin 109).—Methods which have been satisfactorily tried in the testing of paints and paint material, inks, lubricating oils, and soaps. Price, 10 cents.

A Bacteriological Study of Shell, Frozen, and Desiccated Eggs (Chemistry Bureau Bulletin 158).—Investigation of eggs made under laboratory conditions, of interest to bakers, confectioners, and manufacturers of food-stuffs. Price, 10 cents.

Food Customs and Diet in American Homes (Experiment Stations Office Circular 110).—Data which has been gathered regarding food conditions, together with characteristics of the American diet. Price, 5 cents.

Practical Tree Surgery (Agriculture Department Yearbook Separate 622).—Descriptive text and illustrations showing a number of practical methods of treating injuries to trees. Price, 10 cents.

The Organization of a Rural Community (Agriculture Department Yearbook Separate 632).—General outlines and special features of the plan for a rural community, with suggested readings of value for various committees. Price, 5 cents.

Systems of Marketing Farm Products (Agriculture Department Bulletin 98).—Reports of associations and agencies from all parts of the country, with descriptions of various plans of marketing. Price, 25 cents.

American Medicinal Flowers, Fruits, and Seeds (Agriculture Department Bulletin 26).—Descriptive list and illustrations of thirteen varieties of medicinal plants in greatest demand. Price, 5 cents.

Identification of Commercial Fertilizer Materials (Agriculture Department Bulletin 97).—A valuable guide to those studying the fertilizer question. Price, 5 cents.

Bird Migration (Agriculture Department Bulletin 185).—Covers the results of research by field naturalists, extending over the North American continent, of interest to nature students and investigators of the economic relation of birds to agriculture. Price, 10 cents.

Miscellaneous Insecticide Investigations (Agriculture Department Bulletin 278).—Experiments with various chemicals for the destruction of insect pests. Price, 10 cents.

The Raisin Industry (Agriculture Department Bulletin 349).—Questions answered relative to the pruning, training, and varieties of grapes for raisin purposes, and illustrations of methods employed in their harvesting and drying. Price, 10 cents.

Field Service Regulations, United States Army, 1914 (with Changes 1 to 4).—General rules to be observed in the organization, operation, and administration of the land forces of the United States in the field. Price, fabrikoid, 60 cents.

Good Water for Farm Homes (Public Health Bulletin 70).—Valuable suggestions to farmers and suburban residents on means for providing a sanitary water supply. Price, 5 cents.

CORRECTION FOR JANUARY, 1916, MONTHLY CATALOGUE

For "H. R. 2083" in 1st line of last entry on page 323, read "H. R. 3083."

MONTHLY CATALOGUE

No. 256

APRIL

1916

AGRICULTURE DEPARTMENT

NOTE.—Those publications of the Department of Agriculture which are for sale will be supplied by the Superintendent of Documents, Washington, D. C. The Department issues a monthly list of publications, which is mailed to all applicants, enabling them to select such reports and bulletins as interest them.

Carbon bisulphid. Relation of carbon bisulphid to soil organisms and plant growth [with list of literature cited]; by E. B. Fred. Apr. 3, 1916. cover-title, 1-20+[1] p. 2 p. of pl. large 8° [From Journal of agricultural research, v. 6, no. 1.] ‡

Cattle. [Bureau of Animal Industry] order 209 amendment 4 and 5, and 243; July 10, 1915-Mar. 29, 1916. 1915-16. Each 1 p. 8° and narrow 8° [Consist of orders concerning quarantine of cattle, etc.] †

Citrus canker [with list of literature cited]; by Frederick A. Wolf. Apr. 10, 1916. cover-title, 69-100+[3] p. il. 4 p. of pl. large 8° [From Journal of agricultural research, v. 6, no. 2.] ‡

Food inspection decisions 77 and 106 [reprints]. Reprint Mar. 31, 1916. 6 p. [These decisions, in this case issued as one publication, were previously issued separately.] † Agr 7-1659/2

Journal of agricultural research. Journal of agricultural research, v. 5, no. 26; Mar. 27, 1916. Department of Agriculture, Washington, 1916. cover-title, xxvii+1193-1207 p. large 8° [Weekly.] * Paper, 10c. single copy, \$3.00 a yr. Agr 13-1837/3

CONTENTS.—No. 26. [Title-page] contents, and index of v. 5.

NOTE.—This publication is published by authority of the Secretary of Agriculture with the cooperation of the Association of American Agricultural Colleges and Experiment Stations. It is distributed free only to libraries of agricultural colleges and experiment stations, to large universities, technical schools, and to such institutions as make suitable exchanges with the Agriculture Department. Others desiring the Journal may obtain it from the Superintendent of Documents at the prices stated above.

— Same, v. 6, no. 1-4; Apr. 3-24, 1916. Department of Agriculture, Washington, 1916. cover-titles, 1-182+[12] p.+[6] l. il. 3 pl. 20 p. of pl. large 8° [Weekly.]

CONTENTS.—No. 1. Relation of carbon bisulphid to soil organisms and plant growth [with list of literature cited]; by E. B. Fred.—Climatic conditions as related to *Cercospora beticola* [with list of literature cited]; by Venus W. Pool and M. B. McKay.—No. 2. Soluble nonprotein nitrogen of soil [with list of literature cited]; by R. S. Potter and R. S. Snyder.—Oviposition of *Megastigmus spermotrophus* in seed of Douglas fir; by J. M. Miller.—Citrus canker [with list of literature cited]; by Frederick A. Wolf.—No. 3. Determination of stearic acid in butter fat [with list of literature cited]; by E. B. Holland, J. C. Reed, and J. P. Buckley, jr.—Life history and habits of 2 new nematodes parasitic on insects, preliminary paper; by J. H. Merrill and A. L. Ford.—Insect injury to cotton seedlings; by B. R. Coad and R. W. Howe.—No. 4. Sex-limited color in Ayrshire cattle [with list of literature cited]; by Edward N. Wentworth.—Watermelon stem-end rot, preliminary paper; by F. C. Meier.—Effect of pasteurization on mold spores; by Charles Thom and S. Henry Ayers.—Effect of water in ration on composition of milk [with list of literature cited]; by W. F. Turner, R. H. Shaw, R. P. Norton, and P. A. Wright.—Crowgall studies showing changes in plant structures due to changed stimulus, preliminary paper; by Erwin F. Smith.

Nematoid worms. Life history and habits of 2 new nematodes parasitic on insects; by J. H. Merrill and A. L. Ford. Apr. 17, 1916. cover-title, p. 115-127, il. large 8° [From Journal of agricultural research, v. 6, no. 3.] ‡

Soils. Soluble nonprotein nitrogen of soil [with list of literature cited]; by R. S. Potter and R. S. Snyder. Apr. 10, 1916. cover-title, p. 61-64, large 8° [From Journal of agricultural research, v. 6, no. 2.] ‡

Stearic acid. Determination of stearic acid in butter fat [with list of literature cited]; by E. B. Holland, J. C. Reed, and J. P. Buckley, jr. Apr. 17, 1916. cover-title, p. 101-113, il. large 8° [From Journal of agricultural research, v. 6, no. 3.] ‡

Weekly news letter. v. 3, no. 35-38; Apr. 5-26, 1916. [1916.] Each 4 p. il. 4° †
Agr 14-310/3

ANIMAL INDUSTRY BUREAU

Service announcements. Service and regulatory announcements, Mar. 1916; [no.] 107. Apr. 28, 1916. p. 21-31. [Monthly.] * Paper, 5c. single copy, 50c. a yr. Agr 7-1638/2

NOTE.—The free distribution of this publication will be limited to persons in the service of the Animal Industry Bureau, to proprietors of establishments at which the Federal meat inspection is conducted, to public officials whose duties render it necessary for them to have such information, and to journals especially concerned. Others desiring copies may obtain them from the Superintendent of Documents at the price stated above.

Sheep scab; by Marion Imes. Apr. 17, 1916. 36 p. il. (Agriculture Dept. Farmers' bulletin 713.) * Paper, 5c. Agr 16-463/2

BIOLOGICAL SURVEY BUREAU

Birds. Bird houses and how to build them; by Ned Dearborn. Sept. 11, 1914. reprint, Mar. 1916. 19 p. il. (Agriculture Dept. Farmers' bulletin 609.) * Paper, 5c. Agr 14-1452/2

— Birds of Porto Rico [with bibliography]; by Alex Wetmore. Mar. 24, 1916. cover-title, 140 p. 3 pl. 6 p. of pl. map. (Agriculture Dept., Bulletin 326; Professional paper.) * Paper, 30c. Agr 16-470/2

— Instructions for taking bird census, 1916. Apr. 13, 1916. 3 p. †

— Some common birds useful to farmer; by F. E. L. Beal. Feb. 13, 1915. reprinted without change, Mar. 1916. 27 p. il. (Agriculture Dept. Farmers' bulletin 630.) * Paper, 5c. Agr 15-200/3

Deer farming in United States; by D. E. Lantz. July 29, 1908. reprinted without change, Apr. 1916. 20 p. il. (Agriculture Dept. Farmers' bulletin 330.) * Paper, 5c. Agr 8-655/2

CHEMISTRY BUREAU

Grapes. Development of sugar and acid in grapes during ripening; by William B. Alwood, B. J. Hartmann, J. R. Eoff, M. J. Ingle, and S. F. Sherwood. Apr. 11, 1916. 28 p. (Agriculture Dept. Bulletin 335.) * Paper, 5c. Agr 16-464/7

Service announcements. Service and regulatory announcements, supplement 13. Apr. 19, 1916. p. 141-246+[1] p. [Contains Notices of judgment under food and drugs act 4101-50.] * Paper, 10c. Agr 14-194/4

NOTE.—The free distribution of this publication will be limited to firms, establishments, and journals especially concerned. Others desiring copies may obtain them from the Superintendent of Documents at the price stated above.

— Same, supplement 14. Apr. 29, 1916. p. 247-315. [Contains Notices of judgment under food and drugs act 4151-4200.] * Paper, 10c.

CROP ESTIMATES BUREAU

Monthly crop report. Apr. 15, 1916; v. 2, no. 4. [1916.] p. 29-40, il. 4° †
Agr 15-616/4

NOTE.—Consists largely of tabular statements relating to agriculture, including estimates of acreage, condition, etc., and prices and values of crops and live stock.

ENTOMOLOGY BUREAU

Boll weevil. Studies of Mexican cotton boll weevil in Mississippi Valley; by R. W. Howe. Apr. 12, 1916. cover-title, 32 p. il. (Agriculture Dept., Bulletin 358; Professional paper.) * Paper, 5c. Agr 16-466/2

- Chalcidids*. Oviposition of *Megastigmus spermotrophus* in seed of Douglas fir; by J. M. Miller. Apr. 10, 1916. cover-title, 65-68+[2] p. 3 p. of pl. large 8° [From Journal of agricultural research, v. 6, no. 2.] ‡
- Cotton*. Insect injury to cotton seedlings; by B. R. Coad and R. W. Howe. Apr. 17, 1916. cover-title, 129-140+[4] p. 5 p. of pl. large 8° [From Journal of agricultural research, v. 6, no. 3.] ‡
- Hydrocyanic-acid gas* against household insects; by L. O. Howard and C. H. Popenoe. Apr. 5, 1916. 8 p. (Agriculture Dept. Farmers' bulletin 699.) [This is a revision of Entomology Bureau Circular 163.] * Paper, 5c.
Agr 16—110.3
- Leaf blister mite* of pear and apple; by A. L. Quaintance. Apr. 21, 1916. 6+[2] p. il. (Agriculture Dept. Farmers' bulletin 722.) [Includes lists of Agriculture Department publications relating to insects injurious to deciduous fruits.] * Paper, 5c.
Agr 16—507
- Rose-chaffer*, destructive garden and vineyard pest; by F. H. Chittenden and A. L. Quaintance. Apr. 28, 1916. 8 p. il. (Agriculture Dept. Farmers' bulletin 721.) * Paper, 5c.
Agr 16—517
- Scale-insects*. Oyster-shell scale and scurfy scale; by A. L. Quaintance and E. R. Sasser. Apr. 26, 1916. 16 p. il. (Agriculture Dept. Farmers' bulletin 723.) [Includes lists of Agriculture Department publications relating to insects injurious to deciduous fruits.] * Paper, 5c.
Agr 16—518
- Terrapin scale, important insect enemy of peach orchards [with bibliography]; by F. L. Simanton. Apr. 22, 1916. cover-title, 96 p. il. 1 pl. 2 p. of pl. (Agriculture Dept., Bulletin 351: Professional paper.) [Includes lists of Agriculture Department publications relating to insects injurious to deciduous fruits.] * Paper, 15c.
Agr 16—507

FEDERAL HORTICULTURAL BOARD

- Service announcements*. Service and regulatory announcements, Mar. 1916; [no.] 26. Apr. 29, 1916. p. 31-43. * Paper, 5c.
Agr 14—383/5

FOREST SERVICE

- Field programs*. April field program [and Service notes], 1916; no. 5. Apr. 15, 1916. p. 91-120, 16° [Quarterly.] ‡
Agr 9—1401
- Forest conservation* for States in southern pine region; by J. Girvin Peters. Apr. 15, 1916. 14 p. (Agriculture Dept. Bulletin 364.) [Includes lists of Agriculture Department publications relating to conservation of forests.] * Paper, 5c.
Agr 16—467/4
- Forest reserves*. Government forest work. [Reprint 1916, with slight changes.] cover-title, 16 p. 24° †
Agr 15—1500/3
- Ground-wood pulp*: pt. 1, Grinding of cooked and uncooked spruce, pt. 2, Substitutes for spruce in manufacture of ground-wood pulp; by J. H. Thickens and G. C. McNaughton. Apr. 26, 1916. cover-title, 151 p. il. 2 pl. 10 p. of pl. [86] leaves of pulp specimens. (Agriculture Dept., Bulletin 343; Professional paper.) * Paper, 50c.
Agr 16—515
- Wood-lots*. Care and improvement of wood lot; by C. R. Tillotson. Mar. 22, 1916. 24 p. il. (Agriculture Dept. Farmers' bulletin 711.) * Paper, 5c.
Agr 16—374/3

MARKETS AND RURAL ORGANIZATION OFFICE

- Cattle*. Cooperative live stock shipping associations; by S. W. Doty and L. D. Hall. Apr. 10, 1916. 16 p. il. (Agriculture Dept. Farmers' bulletin 718.) * Paper, 5c.
Agr 16—461/4
- Cotton*. Comparative spinning tests of different grades of Arizona-Egyptian with sea island and Sakellaridis Egyptian cottons; by Fred Taylor and William S. Dean. Mar. 30, 1916. 21 p. il. (Agriculture Dept., Bulletin 359; Professional paper.) [Includes lists of Agriculture Department publications relating to cotton.] * Paper, 5c.
Agr 16—460/4
- Manufacturing tests of cotton fumigated with hydrocyanic-acid gas; by William S. Dean. Apr. 24, 1916. 12 p. (Agriculture Dept., Bulletin 366; Professional paper.) * Paper, 5c.
Agr 16—508

Service announcements. Service and regulatory announcements, no. 8. Apr. 15, 1916. p. 51-95. * Paper, 5c. Agr 15-199/3

PLANT INDUSTRY BUREAU

- Cabbages.* Diseases of cabbage and related crops and their control; by L. L. Harter. Apr. 15, 1912, reprinted without change, Mar. 1916. 32 p. il. (Agriculture Dept. Farmers' bulletin 488.) * Paper, 5c. Agr 12-765/3
- Cotton.* Distribution of cotton seed in 1916, [by R. A. Oakley; with Improvement of cotton crop by selection, by O. F. Cook]. Apr. 14, 1916. 16 p. * Paper, 5c. Agr 15-329/3
- Sea island cotton, its culture, improvement, and diseases; by W. A. Orton. Aug. 24, 1907, reprinted without change, Mar. 1916. 48 p. il. (Agriculture Dept. Farmers' bulletin 302.) * Paper, 5c. Agr 7-2084/2
- Dwarf hegari.* Dwarf hegari. Apr. 3, 1916. 3 p. †
- Forage crops* for hogs in Kansas and Oklahoma; by C. E. Quinn. Aug. 4, 1908, reprinted without change, Mar. 1916. 24 p. (Agriculture Dept. Farmers' bulletin 331.) * Paper, 5c. Agr 8-727/3
- Forest pathology* in forest regulation; by E. P. Meinecke. Apr. 7, 1916. cover-title, 63 p. (Agriculture Dept., Bulletin 275; Professional paper.) [Includes lists of Agriculture Department publications relating to diseases of trees.] * Paper, 10c. Agr 16-408/3
- Fungi.* Climatic conditions as related to *Cercospora beticola* [with list of literature cited]; by Venus W. Pool and M. B. McKay. Apr. 3, 1916. cover-title, p. 21-60+[2] l. il. 2 p. of pl. large 8° [From Journal of agricultural research, v: 6, no. 1.] ‡
- Goldenseal* under cultivation; by Walter Van Fleet. Oct. 26, 1914, reprint, Mar. 1916. 15 p. il. (Agriculture Dept. Farmers' bulletin 613.) * Paper, 5c. Agr 14-1516/2
- Hops.* Growing and curing hops; by W. W. Stockberger. Revised edition. Oct. 25, 1910, reprinted without change, Apr. 1916. 39 p. il. (Agriculture Dept. Farmers' bulletin 304.) * Paper, 5c. Agr 7-2166/2
- Millet* (*Chaetochloa italica*). [1916.] 4 p. †
- Muscadine grapes*; by George C. Husmann and Charles Dearing. Apr. 1, 1916. 28 p. il. (Agriculture Dept. Farmers' bulletin 709.) * Paper, 5c. Agr 16-462/4
- Oats*, distribution and uses; by C. W. Warburton. Nov. 8, 1910, reprinted without change, Aug. 1915. 24 p. il. (Agriculture Dept. Farmers' bulletin 420.) * Paper, 5c. Agr 10-1705/2
- Soy beans*; by C. V. Piper and H. T. Nielsen. Oct. 7, 1909, reprinted without change, Apr. 1916. 26 p. il. (Agriculture Dept. Farmers' bulletin 372.) * Paper, 5c. Agr 9-2398/3
- Wheat.* Alaska and Stoner, or miracle, wheats, 2 varieties much misrepresented; by Carleton R. Ball and Clyde E. Leighty. Apr. 27, 1916. 28+[1] p. il. (Agriculture Dept. Bulletin 357.) [Includes lists of Agriculture Department publications relating to cereal investigations.] * Paper, 5c. Agr 16-516

PUBLIC ROADS AND RURAL ENGINEERING OFFICE

- Irrigation.* Experiments on economical use of irrigation water in Idaho; by Don H. Bark. Apr. 21, 1916. cover-title, 58 p. il. 1 pl. 2 p. of pl. (Agriculture Dept., Bulletin 339; Professional paper.) [Includes lists of Agriculture Department publications relating to irrigation. Prepared in cooperation with State Land Board of Idaho.] * Paper, 10c. Agr 16-506
- Rocks.* Relation of mineral composition and rock structure to physical properties of road materials; by E. C. E. Lord. Apr. 4, 1916. cover-title, 26 p. il. 8 p. of pl. 1 tab. (Agriculture Dept., Bulletin 348; Professional paper.) * Paper, 10c. Agr 16-409/3

PUBLICATIONS DIVISION

Agriculture Department. Monthly list of publications [of Agriculture Department], Mar. 1916. [1916.] 4 p. † Agr 9-1414/2

SOILS BUREAU

- Clinton County, N. Y.* Soil survey of Clinton County, N. Y.; by E. T. Maxon and W. R. Cone. Mar. 18, 1916. 37 p. il. map. [Prepared in cooperation with New York State College of Agriculture. From Field operations, 1914.] * Paper, 15c.
- McDowell County, W. Va.* Soil survey of McDowell and Wyoming counties, W. Va.; by W. J. Latimer. Apr. 14, 1916. 32 p. il. map. [Prepared in cooperation with West Virginia Geological Survey. From Field operations, 1914.] * Paper, 15c.
- Merced County, Cal.* Soil survey of Merced area, Cal.; by E. B. Watson and party. Apr. 20, 1916. 70 p. il. 4 p. of pl. map. [Prepared in cooperation with University of California Agricultural Experiment Station. From Field operations, 1914.] * Paper, 25c.
- Mississippi County, Ark.* Soil survey of Mississippi County, Ark.; by E. C. Hall, T. M. Bushnell, L. V. Davis, William T. Carter, jr., and A. L. Patrick. Apr. 4, 1916. 42 p. il. 1 pl. map. [From Field operations, 1914.] * Paper, 15c.
- Montgomery County, Md.* Soil survey of Montgomery County, Md.; by William T. Carter, jr., and J. P. D. Hull. Mar. 25, 1916. 39 p. il. 1 pl. 4 p. of pl. map. [Prepared in cooperation with Maryland Geological Survey. From Field operations, 1914.] * Paper, 15c.
- Muscatine County, Iowa.* Soil survey of Muscatine County, Iowa; by H. W. Hawker and H. W. Johnson. Apr. 10, 1916. 64 p. il. map. [Prepared in cooperation with Iowa Agricultural Experiment Station. From Field operations, 1914.] * Paper, 15c.
- Raleigh County, W. Va.* Soil survey of Raleigh County, W. Va.; by W. J. Latimer. Mar. 28, 1916. 34 p. il. map. [Prepared in cooperation with West Virginia Geological Survey. From Field operations, 1914.] * Paper, 15c.
- Trumbull County, Ohio.* Soil survey of Trumbull County, Ohio; by George N. Coffey, John Woodard, and J. M. Snyder. Mar. 21, 1916. 53 p. il. map. [Prepared in cooperation with Ohio Agricultural Experiment Station. From Field operations, 1914.] * Paper, 15c.

STATES RELATIONS SERVICE

- Experiment station record.* Experiment station record, v. 34, no. 4; Mar. 1916. 1916. cover-title, x+301-400 p. * Paper, 15c. single copy, \$1.00 per vol. (2 vols. a yr.). Agr 9-832/4
- NOTE.—Mainly made up of abstracts of reports and publications on agricultural science which have recently appeared in all countries, especially the United States. Extra numbers, called abstract numbers, are issued, 3 to each volume. These are made up almost exclusively of abstracts, that is, they contain no editorial notes and only a limited number of current notes.
- Same, v. 34, no. 5; Apr. 1916. 1916. cover-title, x+401-500 p.
- Same, v. 34, no. 6; abstract number. Apr. 22, 1916. cover-title, xii+501-600 p.
- Soils.* Extension course in soils for self-instructed classes in movable schools of agriculture [with list of reference books]; by A. R. Whitson and H. B. Hendrick. Apr. 13, 1916. cover-title, 92 p. il. (Agriculture Dept., Bulletin 355; Professional paper.) * Paper, 10c. Agr 16-465/5

WEATHER BUREAU

- Climatological data for United States by sections.* v. 3, no. 2; Feb. 1916. [1916.] cover-title, [233] p. il. map, 2 p. of maps, 4" * Paper, 35c. complete monthly number, \$4.00 a yr. Agr 14-566/4
- NOTE.—Made up of separate Climatological data issued from 42 section centers of the United States. Printed at the several section centers and assembled and bound at the Washington Office. Issued principally for service use and exchange. The separate Climatological data are sold by the Superintendent of Documents at the rate of 5c. single copy, 50c. a yr. for each section.

Floods of Jan.-Feb. 1916, in lower Mississippi and in southern California; by Alfred J. Henry. 1916. [1]+28-38 p. 1 pl. 2 p. of maps, 4" [Revised from Monthly weather review, Jan. 1916.] †

Monthly weather review, v. 44, no. 2; Feb. 1916. [May 2] 1916. cover-title, p. 61-109, il. 1 pl. 13 p. of pl. and maps. 4" * Paper, 25c. single copy, \$2.50 a yr. Agr 9-990/5

NOTE.—Summary of weather and river and flood reports from all parts of the United States, with notes covering other countries, and various topics of meteorology. The material is prepared and classified in accordance with the following sections: Sec. 1, Aerology.—Sec. 2, General meteorology.—Sec. 3, Forecasts and general conditions of atmosphere.—Sec. 4, Rivers and floods.—Sec. 5, Seismology.—Sec. 6, Bibliography.—Sec. 7, Weather of month.

SPECIAL ARTICLES.—Solar and sky radiation measurements during Feb. 1916; by Herbert H. Kimball.—Arequipa pyrheliometry [by C. G. Abbot]; summarized.—Horizontal rainbows on Lake Mendota; by Chaney Juday.—Halos at Fort Worth, Tex., and their relation to subsequent occurrence of precipitation; by Howard H. Martin.—Origin and maintenance of the earth's electric charge, by W. F. G. Swann; author's abstract.—Meteorology of the moon; by William H. Pickering.—Agricultural meteorology, [by] J. Warren Smith; author's résumé.—Breathing wells and pressure changes; [by] Cleveland Abbe, jr.—Relation between rainfall and synoptic winds; [by] H. Helm Clayton.—Cirrus directions at Melbourne and storms affecting Victoria, [by] E. T. Quayle; abstracted by A. J. Henry.—Relation of precipitation to stream flow in Montana; by R. Frank Young.

National weather and crop bulletin. National weather and crop bulletin, Mar. 1916; no. 3, 1916. Apr. 5, 1916. 4+[2] p. il. 2 p. of maps, 4" [Weekly April-October, monthly remainder of year.] * Paper, 25c. a yr. Agr 9-1305

— Same, Apr. 11-25, 1916; no. 4-6, 1916. Apr. 12-26, 1916. Each [8] p. il. 4" [Weekly April-October, monthly remainder of year.]

Snow and ice bulletin, Apr. 3, 1916. Apr. 4, 1916. 19×12 in. [Weekly during winter.] * 25c. per season. 12-1660/4

Weather map. Daily weather map [of United States, containing forecasts for all States east of Mississippi River except Illinois and Wisconsin], Apr. 1-29, 1916. 1st edition. [1916.] 16.4×22.7 in. [Not issued on Sundays or holidays.] * Editions issued at Washington, D. C., 25c. a month, \$2.50 a yr.; editions issued at about 65 stations throughout the United States, 20c. a month, \$2.00 a yr.

— Same [containing forecasts for United States], Apr. 1-30, 1916. 2d edition. [1916.] 16.4×22.7 in. [The Sunday number does not contain as much information as the edition for week days.] * 30c. a month, \$3.00 a yr.

Wind velocity and elevation; by William J. Humphreys. 1916. [1]+14-17 p. il. 4" [From *Monthly weather review*, Jan. 1916.] †

CIVIL SERVICE COMMISSION

NOTE.—The Commission furnishes its publications gratuitously to those who apply for them.

Civil service. Instructions to applicants, 6th civil-service district, headquarters, Cincinnati, Ohio. Mar. 1916. 30+[1] p. †

— Instructions to applicants, 8th civil-service district, headquarters, St. Paul, Minn. Apr. 1916. 32 p. †

Examinations. [Announcements and postponements of examinations] May 16-June 8, 1916. Mar. 31-Apr. 28, 1916. Each 1 p. or [2] p. 4" and 8" †

Postal service. Instructions to applicants for post-office service, 6th civil-service district, headquarters, Cincinnati, Ohio. Apr. 1916. 14+[1] p. †

— Instructions to applicants for post-office service, 8th civil-service district, headquarters, St. Paul, Minn. Apr. 1916. 14+[1] p. †

COMMERCE DEPARTMENT

CENSUS BUREAU

Cities. General statistics of cities, 1915, including statistics of Governmental organizations, police departments, liquor traffic, and municipally owned water supply systems, in cities having population of over 30,000. 1916. 185 p. map, 4" * Cloth, 55c. 16-26358

COAST AND GEODETIC SURVEY

NOTE.—The monthly Notice to mariners, formerly issued by the Coast and Geodetic Survey, has been consolidated with and made a part of the Notice to mariners issued by the Lighthouses Bureau, thus making it a joint publication. The charts, coast pilots, and tide tables of the Coast and Geodetic Survey are sold at the office of the Survey in Washington, and also by one or more sales agents in each of the important American seaports.

- Coast pilots.* United States coast pilot, Atlantic Coast: pts. 1, 2, St. Croix River to Cape Ann [supplement to 3d edition]. Mar. 17, 1916. 13 l. (Serial 38.) †
 — Same: pt. 3, Cape Ann to Point Judith [supplement to 3d edition]. Mar. 31, 1916. 13 l. (Serial 35.) †
- Coast Survey bulletin.* Mar. 1916; no. 10. [1916.] 11 p. [Monthly.] ‡
 15—26512
- Magnetic observatories.* Results of observations made at Coast and Geodetic Survey magnetic observatory near Tucson, Ariz., 1913-14; by Daniel L. Hazard. 1916. 102 p. 7 pl. 4° (Serial 23.) * Paper, 25c. 13—35172/5

Charts

- Gulf Coast, Calcasieu Pass to Sabine Light, La., surveys 1883-1914, surveys by U. S. Engineers to 1915; with inset, Continuation of Calcasieu Lake; chart 202. Scale 1:80,000. Washington, Coast and Geodetic Survey, Apr. 1916. 42.3×32.5 in. † 50c.*
- Ossabaw Sound, Vernon and Ogeechee rivers, Ga.; chart 441. Scale 1:30,000. Washington, Coast and Geodetic Survey, Mar. 1916. 24×36.7 in. † 25c.*

FISHERIES BUREAU

- Caviar, what it is and how to prepare it [with selected bibliography; by Lewis Radcliffe]. Apr. 19, 1916. 8 p. il. (Economic circular 20.) * Paper, 5c. F 16—86*
- Fish and fisheries.* Changes in shade, color, and pattern in fishes, and their bearing on problems of adaptation and behavior, with especial reference to flounders *Paralichthys* and *Ancylopersetta* [with bibliography]; by S. O. Mast. Apr. 10, 1916. ii+173-238 p. il. 19 pl. large 8° ([Bureau of Fisheries] doc. 821.) [From Bulletin, v. 34.] * Paper, 40c. F 16—80/4
- Fisheries Service bulletin.* Apr. 1916; no. 11. [1916.] 7 p. [Monthly.] ‡
 F 15—76
- Fishery products.* Statement of quantities and values of certain fishery products landed at Boston and Gloucester, Mass., and Portland, Me., by American fishing vessels, Mar. 1916. [1916.] 1 p. oblong large 8° (Statistical bulletin 348.) †
- Statement of quantities and values of certain fishery products landed at Seattle, Wash., by American fishing vessels, Mar. 1916. [1916.] 1 p. oblong 12° (Statistical bulletin 347.) †
- Sharks and rays of Beaufort, N. C. [with bibliography]; by Lewis Radcliffe. Apr. 6, 1916. [1]+239-284 p. il. 12 pl. large 8° ([Bureau of Fisheries] doc. 822.) [From Bulletin, v. 34.] * Paper, 25c. F 16—81/4*

FOREIGN AND DOMESTIC COMMERCE BUREAU

- Central America as export field [with bibliography]; by Garrard Harris and various American consular officers. 1916. 229 p. 1 pl. 6 p. of pl. map. (Special agents series 113.) * Paper, 30c. 16—26354*
- Commerce.* Foreign commerce and the tariff, 1899-1915, in response to resolution, information regarding value of imports, exports, and import duties under present and two preceding tariff acts, value of imports, compared with value of domestic production, and expenditure for wages in each industry before outbreak of European War, and imports and exports of leading manufacturing countries during recent years. Mar. 24, 1916. 75 p. (S. doc. 366.) * Paper, 10c. 16—26337
- Monthly summary of foreign commerce of United States, Feb. 1916, 1916. 86 p. 4° * Paper, 15c. single copy, \$1.50 a yr. 14—21465/6
- Same. (H. doc. 45, pt. 8.)
- Commerce reports.* Commerce reports, daily consular and trade reports, no. 77-101, [series] 1916: Apr. 1-29 [1916]. [1916.] p. 1-400. [Daily except Sundays and holidays.] * Paper, \$2.50 a yr. S—30775/5

NOTE.—This free daily commercial reporter contains important commercial facts and reports of business conditions gathered by the American consular officers and commercial agents of the Government throughout the world. Supplemental issues will appear from time to time, which will be devoted to reviewing trade, industrial, and general conditions in the respective districts of the United States consular officers. The daily issues of the Commerce reports are bound up quarterly in cloth and sold by the Superintendent of Documents at \$1.50 per volume; yearly subscriptions at \$6.00.

Commerce reports—Continued. Supplement to Commerce reports, no 4a, 5b, 11a, 13a, 16a, 19a-b, 23a, 40a, 48a, 55a, 61a, 80a. [Included in price of Commerce reports for subscribers.]

- 4a. Denmark, by E. D. Winslow; [Iceland]. Mar. 29, 1916. 8 p.
 5b. France: Havre, by John Ball Osborne; [Lyon, by John Edward Jones]. Apr. 19, 1916. 22 p.
 11a. Portugal; by W. L. Lowrie. Apr. 11, 1916. 7 p.
 13a. Russia: Petrograd, by North Winship; [Odessa, by John A. Ray]. Apr. 14, 1916. 11 p.
 16a. Sweden: Goteborg; by B. M. Rasmusen. Apr. 15, 1916. 10 p.
 19a. United Kingdom, by Robert P. Skinner; [Birmingham, by Samuel M. Taylor; Huddersfield, by Franklin D. Hale; Nottingham, by C. M. Hitch; Leicester agency, by W. W. Early; Sheffield, by John M. Savage]. Mar. 28, 1916. 40 p.
 19b. United Kingdom: Edinburgh, by Rufus Fleming; [Dunfermline, by Howard D. Van Sant; Swansea, by Hamilton C. Claiborne]. Apr. 13, 1916. 15 p.
 23a. Canada; by John G. Foster. Mar. 24, 1916. 15 p.
 40a. Brazil: Rio Grande do Sul; by Robert L. Keiser. Apr. 6, 1916. 11 p.
 48a. Venezuela, by Homer Brett; [Ciudad Bolivar, by William D. Henderson]. Apr. 17, 1916. 14 p.
 55a. Japan; by George H. Seidmore. Apr. 21, 1916. 8 p.
 61a. New Zealand, by Alfred W. Winslow; [Christchurch, by John H. Stringer; Dunedin, by Frederick O. Bridgeman; Wellington, by Arthur Edward Whyte]. Mar. 31, 1916. 21 p.
 80a. Philippine Islands. Apr. 4, 1916. 7 p.

— Supplements to Commerce reports, review of industrial and trade conditions in foreign countries in 1914 by American consular officers [v. 1 and 2, title-pages, contents, and] index. 1916. iii+iii+16 p. [v. 1 covers Europe, and v. 2, all other countries. The index for both volumes is included in one publication.] *Paper, 5c. per set.

Imports and exports. Export trade suggestions, extracts from reports of American consular officers and data from other sources dealing with promotion of American trade. 1916. 141 p. il. (Miscellaneous series 35.) *Paper, 15c. 16—26371

— Exports of domestic breadstuffs, cottonseed oil, food animals, meat and dairy products, cotton, and mineral oils, Feb. 1916. [1916.] 4 p. 4° [Monthly.] † 12—23979/3

— Exports of domestic merchandise from United States by articles and countries during years ending June 30, 1911-15. 1916. [1]+349-752 p. 4° [From Foreign commerce and navigation, 1915.] *Paper, 35c.

— Total values of imports and exports of United States, Feb. 1916. [1916.] [2] p. 4° [Monthly.] †

Monthly letter, review of bureau's activities at home and abroad, no. 14; Apr. 1, 1916. 1916. 16 p. ‡ 15—26302

Publications. List of publications for sale by superintendent of documents and by district and cooperative offices of Bureau of Foreign and Domestic Commerce. 1916. 10 p. narrow 8° † 15—26441/4

Shirt and collar industries, report on cost of production of men's shirts and collars in United States. 1916. 178 p. (Miscellaneous series 36.) *Paper, 20c. 16—26353

Venezuela. Customs tariff of Venezuela; [by] L. Domeratzky. Apr. 1916. 53 p. (Tariff series 33.) *Paper, 10c. 16—26355

LIGHTHOUSES BUREAU

6th District. Atlantic Coast of United States, buoy list, Cape Lookout to Hillsboro Inlet, 6th lighthouse district; 1916, corrected to Mar. 1. 1916. 76 p. † 11—35918/4

10th-12th Districts. Light list, Great Lakes, United States and Canada; 1916, corrected to Apr. 1. 1916. 212 p. † 12—29082/5

Light-ships. Specifications for 3d-class steel steam light vessel no. 99. 1916. 52 p. †

Lighthouse Service bulletin, Apr. 1916; no. 52. [1916.] p. 209-212. [Monthly.] † 12—35121/3

Notice to mariners, weekly, no. 14-17; Apr. 7-28 [1916]. 1916. various paging. [Issued jointly with Coast and Geodetic Survey.] † 7—20609/4

NAVIGATION BUREAU

RADIO SERVICE

Radio Service bulletin, Apr. 1916; no. 16. [1916.] 9 p. [Monthly.] * Paper, 5c. single copy, 25c. a yr. 15—26255

PUBLICATIONS DIVISION

Commerce Department. Monthly list of publications issued by Department of Commerce; Mar. 1916. [1916.] 4 p. † 14—30678/5

STANDARDS BUREAU

- Copper sulphate*. Relation between composition and density of aqueous solutions of copper sulphate and sulphuric acid; by H. D. Holler and E. L. Peffer. Apr. 7, 1916. p. 273-281, il. large 8° (Scientific papers 275.) [From Bulletin, v. 13.] * Paper, 5c. 16—26349
- Galvanometer*. General design of critically damped galvanometers; by Frank Wenner. Apr. 12, 1916. ii+211-244 p. il. large 8° (Scientific papers 273.) [From Bulletin, v. 13.] * Paper, 10c. 16—26347
- Hydrometer*. Standard density and volumetric tables. 5th edition. Mar. 30, 1916. 67 p. large 8° (Circular 19.) * Paper, 15c. 16—26350
- United States standard Baumé hydrometer scales. Apr. 5, 1916. 13 p. large 8° (Circular 59.) * Paper, 5c. 16—26352
- Invar* and related nickel steels [with selected bibliography]. 1st edition. Apr. 4, 1916. 68 p. il. 1 pl. (Circular 58.) * Paper, 10c. 16—26351
- Linseed-oil*. Effect of certain pigments on linseed oil; by E. W. Boughton. Apr. 13, 1916. 16 p. il. (Technologic papers 71.) * Paper, 5c. 16—26357
- Railroads*. Some foreign specifications for railway materials, rails, wheels, axles, tires; by G. K. Burgess and P. D. Merica. Apr. 20, 1916. 132 p. il. (Technologic papers 61.) * Paper, 25c. 16—26356
- Saccharimeter*. Constants of quartz-wedge saccharimeter and specific rotation of sucrose; 1, Constants for 26-gram normal weight; by Frederick Bates and Richard F. Jackson. Apr. 6, 1916. [1]+67-128 p. il. large 8° (Scientific papers 268.) [From Bulletin, v. 13.] * Paper, 15c. 16—26346
- Spectra*. Interference measurements of wave lengths in iron spectrum (3233A-6750A); by Kevin Burns, W. F. Meggers, and Paul W. Merrill. Apr. 11, 1916. [1]+245-272 p. large 8° (Scientific papers 274.) [From Bulletin, v. 13.] * Paper, 10c. 16—26348
- Volumetric apparatus*. Testing of glass volumetric apparatus. 8th edition. Mar. 31, 1916. 32 p. il. large 8° (Circular 9.) * Paper, 10c. 16—26345

STEAMBOAT-INSPECTION SERVICE

Steamboat-Inspection Service bulletin, Apr. 5, 1916; no. 6. [1916.] 5 p. [Monthly.] ‡ 15—26679

Steamboats. Amendments of steamboat-inspection, rules and regulations, circular letter. [1916.] 16 p. †

CONGRESS

NOTE.—The Senate and House documents and reports are issued in limited editions and, unless otherwise indicated, may be obtained only through Members of Congress.

Congressional record. Congressional record, 64th Congress, 1st session, v. 53, no. 87-112; Apr. 1-29, 1916. [1916.] 6031-8108+[41] p. 4° 12—36438/3

NOTE.—The Congressional record, containing the proceedings and debates of Congress, is issued daily when Congress is in session, and indexes thereto are published fortnightly.

The Record is sold by the Superintendent of Documents on the following terms: Single copy, 3 cents, if not more than 24 pages, and 1 cent more for each additional 8 pages; per month, \$1.50; per short session, \$4.00; per long session, \$8.00. (The current session, the 1st of the 64th Congress, is a long session.) Subscriptions are payable in advance. Prices for the bound volumes of the Record, 63d Congress, 3d session, and prior Congresses, will be furnished on application. Send remittances to the Superintendent of Documents, Washington, D. C. Stamps and foreign money will not be accepted.

Congressional record—Continued. Same, v. 53, index [including History of bills and resolutions] 8, [to] nos. 82-93, Mar. 27-Apr. 8, 1916. [1916.] 45+24 p. 4^o

— Same, v. 53, index [including History of bills and resolutions] 9, [to] nos. 94-106, Apr. 10-22, 1916. [1916.] 45+25 p. 4^o

PRIVATE LAWS

NOTE.—The Rolls and Library Bureau, State Department, receives a small supply of the private acts which it distributes free upon application.

[64th Congress, 1st session] private [act] 4-16; approved Apr. 3-26, 1916.

Dup, Warren E. S. 1048, for relief of Warren E. Day. Apr. 14. 1 p. (No. 11.)

Harris, Glenora G. S. 3560, to validate title whereon purchase money has been paid [by Glenora G. Harris] on private sale by order of district court for middle district of Pennsylvania, at no. 83, June term, 1910, sitting in bankruptcy. Apr. 26. 1 p. (No. 15.)

Latham, J. Lawrence. H. R. 8466, to relieve J. Lawrence Latham. Apr. 11. 1 p. (No. 9.)

National Society of Daughters of American Revolution. S. 4889, to renew patent 21053 [being insignia of National Society of Daughters of American Revolution]. Apr. 20. 1 p. (No. 14.)

New England Coal and Coke Company. H. R. 7862, for relief of New England Coal and Coke Company, owner of American barges Emilie and Cassie, and Bruusgaard Kiosterud Dampskibsaktieselskab, owner of Norwegian steamship Hesperos. Apr. 26. 1 p. (No. 16.)

Nicolson, Mrs. Mary E. S. 922, for relief of Mrs. Mary E. Nicolson. Apr. 11. 1 p. (No. 8.)

Payne, John H. H. R. 2960, for relief of heirs of John Howard Payne. Apr. 3. 1 p. (No. 4.)

Pensions. H. R. 8493, granting pensions and increase of pensions to certain soldiers and sailors of Civil War and certain widows and dependent children of soldiers and sailors of said war. [Apr. 3.] 13 p. (No. 5.)

— H. R. 10037, granting pensions and increase of pensions to certain soldiers and sailors of Civil War and certain widows and dependent children of soldiers and sailors of said war. [Apr. 5.] 12 p. (No. 6.)

— H. R. 11078, granting pensions and increase of pensions to certain soldiers and sailors of Civil War and certain widows and dependent children of soldiers and sailors of said war. [Apr. 5.] 11 p. (No. 7.)

— S. 3984, granting pensions and increase of pensions to certain soldiers and sailors of Civil War and certain widows and dependent relatives of such soldiers and sailors. [Apr. 20.] 9 p. (No. 12.)

— S. 4399, granting pensions and increase of pensions to certain soldiers and sailors of Civil War and certain widows and dependent relatives of such soldiers and sailors. [Apr. 20.] 10 p. (No. 13.)

Whitehead, Beverly E. S. 707, for relief of Beverly E. Whitehead. Apr. 12. 1 p. (No. 10.)

[64th Congress, 1st session] private [joint] resolution 2; approved Apr. 19, 1916. 1 p.

Williamsburg Lodge 6, A. F. A. M., Williamsburg, Va. S. J. Res. 24, authorizing librarian of Congress to return to Williamsburg Lodge 6, Ancient Free and Accepted Masons, of Virginia, original manuscript of record of proceedings of said lodge. Apr. 19. (No. 2.)

PUBLIC LAWS

NOTE.—Public acts in slip form in the first prints may be obtained from the Superintendent of Documents at a subscription price of \$1.00 for the present session (64th Congress, 1st session); single copies are usually 5c. each.

[64th Congress, 1st session] public [act] 40-64; approved [Mar. 31-] Apr. 28, 1916.

Allegheny River. S. 5229, granting consent of Congress to county commissioners of Warren County, Pa., to construct bridge across Allegheny River in borough of Warren, Pa. Apr. 21. 1 p. (No. 55.)

American Academy of Arts and Letters. S. 1424, incorporating American Academy of Arts and Letters. [Apr. 17.] 2 p. (No. 52.)

Appropriations. H. R. 13043, making appropriations to supply further additional urgent deficiencies, fiscal year 1916 and prior years. [Mar. 31.] 4 p. (No. 46.)

Army. H. R. 13768, making appropriations to supply urgent deficiencies for military establishment, fiscal year 1916. [Mar. 31.] 2 p. (No. 41.)

District Courts. S. 4480, for establishment of 2 additional terms of district court for eastern district of North Carolina at Raleigh, N. C. Apr. 27. 1 p. (No. 59.)

District of Columbia. H. R. 9803, to emancipate from certain disabilities children who have judgments of conviction for crime of record against them in Juvenile Court of District of Columbia. Apr. 27. 1 p. (No. 60.)

Flint River. H. R. 9923, granting consent of Congress to county of Mitchell or to county of Baker, both of Georgia, acting jointly or separately, to construct bridge across Flint River [at or near Newton]. Apr. 17. 1 p. (No. 53.)

Hawaii. H. R. 6241, to ratify, approve, and confirm act [enacted by Legislature of Hawaii] amending franchise granted to H. P. Baldwin, R. A. Wadsworth, J. N. S. Williams, D. C. Lindsay, C. D. Lutkin, James L. Coke, and W. T. Robinson, and now held under assignment to Island Electric Company, Limited, by extending it to include Makawao district on island of Maui, Hawaii, and extending control of Public Utilities Commission of Hawaii to said franchise and its holder. [Apr. 28.] 2 p. (No. 62.)

[64th Congress, 1st session] public [act] 40-64—Continued.

- Indians.* S. 3391, to amend act for relief of Indians occupying railroad lands in Arizona, New Mexico, or California [so as to extend provisions of act for period of 2 years]. Apr. 11. 1 p. (No. 45.)
- Johnson County, Iowa.* S. 1294, to amend sec. 81 of act to codify, revise, and amend laws relating to judiciary [so as to transfer Johnson County from northern to southern judicial district of Iowa, etc.]. [Apr. 27.] 2 p. (No. 58.)
- Judges.* S. 1809, to create additional judge in district of New Jersey. Apr. 11. 1 p. (No. 44.)
- Lawyers.* S. 683, prohibiting use of name of any Member of either House of Congress or of any officer of Government by any person, firm, or corporation practicing before any Department or office of Government [in advertising said business]. Apr. 27. 1 p. (No. 57.)
- Medals.* H. R. 4701, to establish in War Department and in Navy Department, respectively, roll designated as Army and Navy medal of honor roll. [Apr. 27.] 2 p. (No. 56.)
- Missouri River.* H. R. 9909, to authorize Chicago, Milwaukee and St. Paul Railway Company to construct bridge across Missouri River [at or near Chamberlain, S. Dak.]. Apr. 28. 1 p. (No. 63.)
- S. 4190, authorizing Yankton County Bridge Company to construct bridge or bridges across Missouri River at point between Yankton County, S. Dak., and Cedar County, Nebr. Apr. 11. 1 p. (No. 48.)
- Monongahela River.* H. R. 10139, to authorize Fairmont to construct bridge across Monongahela River at or near Fairmont, W. Va. Apr. 17. 1 p. (No. 54.)
- Paris, Tex.* H. R. 12769, to supply tents for temporary use of sufferers from recent conflagration in Paris, Tex. Apr. 11. 1 p. (No. 50.)
- Riverside County, Cal.* S. 4671, to exempt from cancellation desert-land entries in Riverside County, Cal. Apr. 11. 1 p. (No. 49.)
- Santee Indians.* S. 585, conferring jurisdiction on Court of Claims to hear, determine, and render judgment in claims of Sisseton and Wahpeton bands of Sioux Indians against United States. Apr. 11. 1 p. (No. 43.)
- Snake River.* H. R. 11320, granting consent of Congress to counties of Twin Falls and Minidoka, Idaho, to construct bridge across Snake River [north of Hansen]. Apr. 28. 1 p. (No. 64.)
- Sugar.* H. R. 11471, to amend act to reduce tariff duties and to provide revenue for Government [etc.] relating to duty on sugar, molasses, and other articles. Apr. 27. 1 p. (No. 61.)
- Susquehanna River.* S. 3977, to authorize Shamokin, Sunbury and Lewisburg Railroad Company to construct bridge across Susquehanna River from borough of Sunbury, Northumberland County, Pa., to Monroe Township, Snyder County, Pa. Apr. 11. 1 p. (No. 46.)
- S. 3978, to authorize Caravissa Railroad Company to construct bridge across West Branch of Susquehanna River from borough of Milton to borough of West Milton, Pa. Apr. 11. 1 p. (No. 47.)
- Tennessee River.* S. 4657, to authorize Cincinnati, New Orleans and Texas Pacific Railway Company to rebuild bridge across Tennessee River near Chattanooga, Tenn. Apr. 5. 1 p. (No. 42.)
- Wabash River.* S. 5016, to authorize reconstruction of existing bridge across Wabash River at Silverwood, Ind. [by Toledo, St. Louis and Western Railroad Company, and Walter L. Ross, its receiver]. Apr. 13. 1 p. (No. 51.)

[64th Congress, 1st session] public [joint] resolution 12-15: approved Apr. 3-28, 1916. Each 1 p.

- Confederates.* H. J. Res. 171, to continue in effect provisions of act of Mar. 9, 1906 [for marking of graves of soldiers and sailors of Confederate army and navy who died in northern prisons]. Apr. 17. (No. 14.)
- Industrial Relations Commission.* S. J. Res. 98, to print as public document final report and testimony submitted to Congress by Commission on Industrial Relations [including report of Basil M. Manly]. Apr. 28. (No. 15.)
- Maryland.* H. J. Res. 68, to cede to Maryland temporary jurisdiction over lands in Fort McHenry military reservation. Apr. 3. (No. 12.)
- Pintó y Wentworth, René W.* S. J. Res. 80, to receive for instruction at Military Academy at West Point, René W. Pintó y Wentworth, of Cuba. Apr. 11. (No. 13.)

CONFERENCE COMMITTEES

- Military Academy, West Point.* Number of cadets at Military Academy, conference report to accompany S. 4876 [for increase in number of cadets at Military Academy]; submitted by Mr. Hay. Apr. 27, 1916. 2 p. (H. rp. 611.)
- Pensions.* Pensions and increase of pensions for certain soldiers and sailors of Civil War, etc., conference report to accompany S. 3984; submitted by Mr. Sherwood. Apr. 10, 1916. 3 p. (H. rp. 512.)
- Pensions and increase of pensions for certain soldiers and sailors of Civil War, etc., conference report to accompany S. 4399; submitted by Mr. Sherwood. Apr. 10, 1916. 1 p. (H. rp. 513.)
- Sugar.* Extension of present sugar duties, conference report to accompany H. R. 11471 [to amend act to reduce tariff duties and to provide revenue for Government, etc., relating to duty on sugar, molasses, and manufactures of sugar]; submitted by Mr. Kitchin. Apr. 18, 1916. 2 p. (H. rp. 573.)

HOUSE OF REPRESENTATIVES

Calendars of House of Representatives, 64th Congress, 1st session, Apr. 1-29, 1916; no. 84-108. [1916.] Each 64 p. or 80 p. large 8° [Daily when House of Representatives is in session.] ‡

AGRICULTURE COMMITTEE

Agriculture Department. Agriculture appropriation bill, hearings on agriculture appropriation bill [fiscal year 1917]. 1916. 1096 p. il. ‡

— Same, with additional hearings. 1916. [38] pts. ‡

Bureau of Animal Industry (first day) Jan. 11, 1916. 45 p.

Same (second day) Jan. 12, 1916. 66 p.

Same (third day) Jan. 14, 1916. 30 p.

Same (fourth day) Jan. 19, 1916. 43 p.

Same (hog cholera) Feb. 5, 1916. 14 p.

Bureau of Biological Survey (complete) Feb. 2 and 3, 1916. 62 p.

Bureau of Chemistry (complete) Jan. 31, 1916. 45 p.

Bureau of Crop Estimates (complete) Feb. 3, 1916. 14 p.

Bureau of Entomology (complete) Feb. 1 and 2, 1916. 72 p.

Same (diseases of cucumbers) Jan. 18, 1916. 15 p.

Bureau of Plant Industry (first day) Jan. 20, 1916. 55 p.

Same (second day) Jan. 21, 1916. 67 p.

Same (third day) Jan. 24, 1916. 52 p.

Same (fourth day) Jan. 25, 1916. 32 p.

Same (fifth day) Jan. 26, 1916. 63 p.

Same (sixth day) Jan. 27, 1916. 60 p.

Same (Congressional distribution of cabbage plants) Jan. 15, 1916. 20 p.

Same (distribution of trees from Mandan station) Feb. 9, 1916. 30 p.

Same (eradication of citrus canker) Feb. 29, 1916. 20 p.

Bureau of Soils (complete) Feb. 1, 1916. 32 p.

Dairying and live stock experiments in semiarid and irrigated districts, Feb. 14, 1916.

26 p.

Demonstrations on reclamation projects, Live-stock experiments in cane-sugar districts,

Per diem allowance, Feb. 14, 1916. 16 p.

Division of Accounts and Disbursements, Division of Publications (complete) Feb. 3,

1916. 9 p.

Enforcement of insecticide act, Feb. 12, 1916. 11 p.

Extension of appropriations under terms of Weeks act, Jan. 28, 1916. 58 p.

Federal Horticultural Board, Feb. 14, 1916. 14 p.

Foot-and-mouth disease, Feb. 14, 1916. 40 p.

Forest Service (complete) Jan. 27-31, 1916. 91 p.

Library (complete) Feb. 4, 1916. 5 p.

Manufacture of fertilizers, Feb. 9, 1916. 34 p.

Miscellaneous expenses, Rent in District of Columbia, Feb. 3, 1916. 6 p.

Office of Farm Management, Feb. 15, 1916. 35 p.

Office of Markets and Rural Organization (complete) Feb. 10-12, 1916. 237 p.

Office of Public Roads and Rural Engineering (complete) Feb. 3 and 4, 1916. 77 p.

Salaries, Office of Secretary, Feb. 3, 1916. 15 p.

Statements by Secretary of Agriculture, Feb. 16, 1916. 24 p.

State Relations Service (complete) Feb. 7 and 8, 1916. 133 p.

Weather Bureau (complete) Jan. 8-18, 1916. 80 p. [Hearings of Jan. 8-10, 1916,

64 pages, also issued separately.]

— Same, with additional hearings, etc., and with index. 1916. 1823 p. il. [These hearings are also issued in separate parts, each part having individual paging. For list see contents with preceding entry.] ‡

Animal Industry Bureau. Lobeck bill, hearings on H. R. 5792, relating to [classification of salaries of] certain employees of Bureau of Animal Industry, Mar. 28 and 29, 1916. 1916. 112 p. ‡

ALCOHOLIC LIQUOR TRAFFIC COMMITTEE

Alcoholic liquor traffic, hearings on H. R. 10924 [to prohibit exportation of rum and other intoxicants to Africa] Mar. 23, 1916. 1916. 21 p. ‡

APPROPRIATIONS COMMITTEE

Coast defense. Statements of appropriations, expenditures, and balances, sea-coast fortifications and field artillery (organized militia artillery excluded) for United States and its insular possessions (Panama Canal excluded), 1888-June 30, 1915. 1916. 24 p. ‡

District of Columbia appropriation bill, 1917, hearings before subcommittee in charge of District of Columbia appropriation bill, [fiscal year] 1917. 1916. 498 p. ‡

Fortifications. Fortifications appropriation bill [fiscal year 1917] report to accompany H. R. 14303; submitted by Mr. Sherley. Apr. 6, 1916. 22 p. (H. rp. 498.) 16-26372

Fortifications—Continued. Fortifications bill, 1917, hearings before subcommittee in charge of fortifications appropriation bill [fiscal year 1917]. 1916. 410 p. ‡

Pension bill, 1917, hearings before subcommittee in charge of pension appropriation bill, [fiscal year] 1917; [statement of Gaylord M. Sultzgaber]. 1916. 23 p. ‡

BANKING AND CURRENCY COMMITTEE

National banks. Interlocking directorates of national banks, report to accompany S. 4432 [to amend act to supplement existing laws against unlawful restraints and monopolies, so as to permit director of member bank to serve as member of board of directors of 2 other banks, banking associations, or trust companies, if such other bank, banking association, or trust company is not in substantial competition with such member bank]; submitted by Mr. Glass. Apr. 25, 1916. 2 p. (H. rp. 600.) * Paper, 5c.

— To amend Federal reserve act, minority views to accompany H. R. 13391 [to amend act approved Dec. 23, 1913, known as Federal reserve act, by adding new section relative to establishment of branch national banking associations in foreign countries or dependencies of United States for furtherance of foreign commerce of United States]; submitted by Mr. Lindbergh. Apr. 3, 1916. 1 p. (H. rp. 447, pt. 2.)

CIVIL SERVICE REFORM COMMITTEE

Government officials and employes. Court of appeals for employes in Federal classified service, hearing, Apr. 7, 1916 [on H. R. 9921, to grant right of appeal to employes in Federal classified civil service to Mediation and Conciliation Board]. 1916. 71 p. ‡

Postmasters in civil service, hearing, Mar. 31, 1916 [on H. R. 12407, placing positions of postmasters of 1st, 2d, and 3d classes in postal service in competitive classified service]. 1916. 21 p. ‡

CLAIMS COMMITTEE

Barkley, Samuel D. Samuel D. Barkley, adverse report to accompany H. R. 7421 [directing accounting officers of Treasury to credit and settle account of Samuel D. Barkley]; submitted by Mr. Price. Apr. 18, 1916. 2 p. (H. rp. 569.)

Benson, John A. John Alexander Besonen, report to accompany S. 3436 [for relief of John Alexander Besonen]; submitted by Mr. Stephens of Mississippi. Apr. 3, 1916. 3 p. (H. rp. 486.)

Bingham, John A. John A. Bingham, report to accompany H. R. 9737 [for relief of John A. Bingham]; submitted by Mr. Stephens of Mississippi. Apr. 24, 1916. 2 p. (H. rp. 593.)

Bookhamer, James. James Bookhamer, report to accompany H. R. 4880 [for relief of James Bookhamer]; submitted by Mr. Stephens of Mississippi. Apr. 24, 1916. 2 p. (H. rp. 594.)

Cain, Hany E. Hany E. Cain, adverse report to accompany H. R. 12243 [for relief of Hany E. Cain]; submitted by Mr. Capstick. Apr. 17, 1916. 3 p. (H. rp. 560.)

Campbell, William E. William E. Campbell, adverse report to accompany H. R. 6208 [for relief of William E. Campbell]; submitted by Mr. Foster. Apr. 3, 1916. 2 p. (H. rp. 488.)

Claims against Government arising under Navy Department, report to accompany S. 4268; submitted by Mr. Miller of Delaware. Apr. 17, 1916. 1 p. (H. rp. 566.)

Cowden & Cowden, report to accompany H. R. 1161 [to pay Cowden and Cowden]; submitted by Mr. Stephens of Mississippi. Apr. 3, 1916. 2 p. (H. rp. 484.)

Curran, Mrs. Ellen. Widow of Patrick Curran, report to accompany H. R. 8141 [for relief of Ellen Curran, widow of Patrick Curran]; submitted by Mr. Capstick. Apr. 3, 1916. 6 p. (H. rp. 474.)

- Davis & Kershaw.* Refund of duties collected on certain tobacco cuttings, report to accompany H. R. 7256 [for refund of duties collected from Davis and Kershaw on tobacco cuttings]; submitted by Mr. Edmonds. Apr. 17, 1916. 2 p. (H. rp. 564.)
- Elliott, Mrs. Sarah E.* Sarah E. Elliott, report to accompany H. R. 3238 [for relief of Mrs. Sarah E. Elliott]; submitted by Mr. Foster. Apr. 12, 1916. 2 p. (H. rp. 526.)
- Fadner, Frederick J.* Frederick J. Fadner, adverse report to accompany H. R. 7757 [for relief of Frederick J. Fadner]; submitted by Mr. Capstick. Apr. 12, 1916. 1 p. (H. rp. 531.)
- Fredrickson, Mrs. Ethel.* Ethel Fredrickson, report to accompany H. R. 2538 [for relief of Mrs. Ethel Fredrickson and daughter Ethel]; submitted by Mr. Young of North Dakota. Apr. 3, 1916. 1 p. (H. rp. 485.)
- Freund, Eugene A.* Eugene A. Freund and Alfred F. Roemnich, report to accompany H. R. 4319 [for relief of Eugene A. Freund and Alfred F. Roemnich]; submitted by Mr. Young of North Dakota. Apr. 17, 1916. 15 p. (H. rp. 559.)
- Garagnon, Mrs. Lena.* Lena Garagnon, report to accompany H. R. 2540 [for relief of Mrs. Lena Garagnon]; submitted by Mr. Young of North Dakota. Apr. 3, 1916. 21 p. (H. rp. 478.)
- Hamilton, George T.* George T. Hamilton, report to accompany H. R. 8310 [for relief of George T. Hamilton]; submitted by Mr. Edmonds. Apr. 3, 1916. 3 p. (H. rp. 476.)
- Heffner, William E.* William E. Heffner, report to accompany H. R. 11984 [for relief of William E. Heffner]; submitted by Mr. Russell of Ohio. Apr. 12, 1916. 4 p. (H. rp. 527.)
- Hesterman, Mrs. Mathilda.* Mathilda Hesterman, report to accompany H. R. 11660 [for relief of Mrs. Mathilda Hesterman]; submitted by Mr. Miller of Delaware. Apr. 20, 1916. 4 p. (H. rp. 577.)
- Hutson, William A.* William A. Hutson, report to accompany H. R. 10858 [for relief of William A. Hutson]; submitted by Mr. Miller of Delaware. Apr. 12, 1916. 4 p. (H. rp. 529.)
- Illinois Central Railroad Co.,* report to accompany H. R. 10546 [for relief of Illinois Central Railroad Company]; submitted by Mr. Foster. Apr. 3, 1916. 2 p. (H. rp. 481.)
- Ivy, Isaac.* Estate of Isaac Ivy, report to accompany H. R. 5501 [for relief of estate of Isaac Ivy]; submitted by Mr. Pou. Apr. 3, 1916. 1 p. (H. rp. 472.)
- J. L. da Roza Estate, Incorporated.* Relief of J. L. da Roza Estate, report to accompany H. R. 13728 [for relief of J. L. da Roza Estate, Incorporated]; submitted by Mr. Edmonds. Apr. 17, 1916. 3 p. (H. rp. 565.)
- Jarrell, R. F.* Heirs of R. F. Jarrell, report to accompany H. R. 5502 [for relief of heirs of R. F. Jarrell]; submitted by Mr. Pou. Apr. 3, 1916. 1 p. (H. rp. 473.)
- Johnston, Mrs. Charlotte M.* Charlotte M. Johnston, report to accompany H. R. 7883 [for relief of Mrs. Charlotte M. Johnston]; submitted by Mr. Capstick. Apr. 24, 1916. 3 p. (H. rp. 591.)
- Joy, John F.* John F. Joy, adverse report to accompany H. R. 11800 [for relief of John F. Joy]; submitted by Mr. Capstick. Apr. 3, 1916. 1 p. (H. rp. 487.)
- Kane, Mrs. Clara.* Clara Kane, report to accompany H. R. 6406 [granting sum of \$549.12 to Mrs. Clara Kane, dependent foster parent, by reason of death of William A. Yenser]; submitted by Mr. Capstick. Apr. 12, 1916. 5 p. (H. rp. 528.)
- Kingsbury, Samuel D.* Samuel D. Kingsbury, report to accompany H. R. 11679 [for relief of Samuel D. Kingsbury]; submitted by Mr. Edmonds. Apr. 3, 1916. 4 p. (H. rp. 480.)
- Klavinski, Mrs. Julia.* Julia Klavinski, report to accompany H. R. 12859 [for relief of Mrs. Julia Klavinski]; submitted by Mr. Pou. Apr. 17, 1916. 4 p. (H. rp. 563.)

- Mail contractors.* report to accompany H. R. 11150 [for relief of mail contractors who carried mail in Southern States, 1860-62]; submitted by Mr. Pou. Apr. 25, 1916. 35 p. (H. rp. 477.) [This report was incorrectly committed to the Committee of the Whole House and ordered to be printed Apr. 3, 1916. On Apr. 25, 1916, the committee was discharged and the report was committed to the Committee of the Whole House on the state of the Union and ordered to be printed.] 16--26373
- Maryland Trust Co.,* of Baltimore, report to accompany H. R. 6629 [for relief of Maryland Trust Company]; submitted by Mr. Price. Apr. 17, 1916. 1 p. (H. rp. 555.)
- Matthews, Abram M.* Estate of Abram M. Matthews, report to accompany H. R. 12798 [for relief of estate of Abram M. Matthews]; submitted by Mr. Pou. Apr. 3, 1916. 1 p. (H. rp. 471.)
- Mogridge, Frank.* Frank Mogridge, report to accompany H. R. 8089 [for relief of Frank Mogridge]; submitted by Mr. Price. Apr. 17, 1916. 2 p. (H. rp. 556.)
- Nicholson, Joshua B.* Joshua Banks Nicholson, adverse report to accompany H. R. 9202 [for relief of Joshua Banks Nicholson]; submitted by Mr. Capstick. Apr. 24, 1916. 1 p. (H. rp. 595.)
- Pearsall, B. S.* B. S. Pearsall, adverse report to accompany H. R. 10426 [for relief of B. S. Pearsall]; submitted by Mr. Capstick. Apr. 12, 1916. 1 p. (H. rp. 532.)
- Santee Indians.* Claims of Sisseton and Wahpeton bands of Sioux Indians, report to accompany S. 585 [conferring jurisdiction on Court of Claims to hear, determine, and render judgment in claims of Sisseton and Wahpeton bands of Sioux Indians against United States]; submitted by Mr. Stephens of Mississippi. Apr. 3, 1916. 1 p. (H. rp. 482.)
- Sitters, Mrs. M. E.* M. E. Sitters, report to accompany H. R. 8200 [for relief of Mrs. M. E. Sitters]; submitted by Mr. Capstick. Apr. 17, 1916. 4 p. (H. rp. 561.)
- Spear, Mrs. Emma J.* Emma J. Spear, report to accompany H. R. 12601 [for relief of Mrs. Emma J. Spear]; submitted by Mr. Pou. Apr. 17, 1916. 1 p. (H. rp. 562.)
- Standard Chemical Iron and Lumber Company.* Refund of certain duties on acetate of lime, report to accompany H. R. 9288 [for refund of duties illegally levied and collected from Standard Chemical Iron and Lumber Company on acetate of lime]; submitted by Mr. Capstick. Apr. 3, 1916. 4 p. (H. rp. 479.)
- Strouse, Isaac R.* Isaac R. Strouse, report to accompany H. R. 13027 [to credit stamp account of Isaac R. Strouse, collector for 7th internal-revenue district, in sum of \$14,570.42]; submitted by Mr. Miller of Delaware. Apr. 12, 1916. 6 p. (H. rp. 530.)
- Tolbert, James R.* Heirs of James R. Tolbert, report to accompany H. R. 9181 [for relief of heirs of James R. Tolbert]; submitted by Mr. Pou. Apr. 3, 1916. 1 p. (H. rp. 475.)
- Torkildsen, Vilhelm.* Vilhelm Torkildsen, report to accompany S. 1326 [for relief of Vilhelm Torkildsen]; submitted by Mr. Stephens of Mississippi. Apr. 3, 1916. 11 p. (H. rp. 483.)
- Walker, Alex S.* Relief of A. S. Walker, report to accompany H. R. 8697; submitted by Mr. Young of North Dakota. Apr. 17, 1916. 5 p. (H. rp. 558.)
- Weidner, Jacob F.* Jacob F. Weidner, report to accompany H. R. 8090 [for relief of Jacob F. Weidner]; submitted by Mr. Price. Apr. 17, 1916. 4 p. (H. rp. 557.)
- Whipple, Charles H.* Charles H. Whipple, adverse report to accompany H. R. 9201 [to carry out findings of Court of Claims in case of Charles H. Whipple]; submitted by Mr. Price. Apr. 18, 1916. 1 p. (H. rp. 568.)
- White, Joe T.* Joe T. White, report to accompany H. R. 1443 [for relief of Joe T. White]; submitted by Mr. Capstick. Apr. 24, 1916. 2 p. (H. rp. 592.)

DISTRICT OF COLUMBIA COMMITTEE

Flags. To prevent desecration of United States flag, report to accompany H. R. 14822 [to prevent and punish desecration, mutilation or improper use within District of Columbia of flag of United States of America]; submitted by Mr. Johnson of Kentucky. Apr. 28, 1916. 1 p. (H. rp. 613.)

Government. To regulate appointments and promotions in municipal government of District of Columbia, hearing before [subcommittee] on H. R. 10772. Mar. 31, 1916. 1916. 30 p. ‡

McCaulley, Elsie. Elsie McCaulley, report to accompany S. 2290 [authorizing health officer of District of Columbia to issue permit for removal of remains of Elsie McCaulley from Glenwood Cemetery, D. C., to Philadelphia, Pa.]; submitted by Mr. Johnson of Kentucky. Apr. 7, 1916. 1 p. (H. rp. 501.)

FLOOD CONTROL COMMITTEE

Mississippi River floods. hearings on floods of lower Mississippi River, Mar. 16 [and Apr. 4], 1916. 1916. [2 pts., 3]+375-399 p. [Contains article Protection of alluvial lands against overflows; by Linus W. Brown, p. 379-386.] ‡

Pittsburgh, Pa. Flood control at Pittsburgh, hearing on floods at Pittsburgh, Pa.; Mar. 27, 1916. 1916. 35 p. ‡

Sacramento River floods. hearings on floods of Sacramento River; Apr. 5, 1916. 1916. 57 p. ‡

INDIAN AFFAIRS COMMITTEE

Arizona. Metalliferous minerals on Indian reservations, report to accompany H. R. 12426 [to authorize mining for metalliferous minerals on Indian reservations in Arizona]; submitted by Mr. Hayden. Apr. 12, 1916. 4 p. (H. rp. 533.)

Cherokee Indians. Relief of heirs of Eastern Cherokee Indians, hearings before subcommittee. 1916. 17 p. ‡

Coal and asphalt deposits in Choctaw and Chickasaw nations, hearings before subcommittee on H. R. 12544, for sale of coal and asphalt deposits in segregated mineral lands of Choctaws and Chickasaws. 1916. 23 p. ‡

Creek Indians. Minority report on loyal Creek claim, minority views to accompany H. R. 9326 [to pay balance due loyal Creek Indians on award made by Senate on 16th of February, 1903]; submitted by Mr. Venable. Apr. 8, 1916. 7 p. (H. rp. 320, pt. 2.)

Fort Berthold Reservation. Per capita payments to Indians of Fort Berthold Reservation, N. Dak., report to accompany H. R. 11720; submitted by Mr. Norton. Mar. 31, 1916. 2 p. (H. rp. 459.)

Indians. Claims of Indians in Montana, hearings on H. R. 10831 and H. R. 10832. 1916. 83 p. il. ‡

— Indian appropriation bill [fiscal year 1917] report to accompany H. R. 10885; submitted by Mr. Hayden. Apr. 10, 1916. 1 p. (H. rp. 514.)

Kansas City, Kans. Perpetual care of Huron Cemetery, report to accompany H. R. 10989 [making appropriation for preservation, improvement, and perpetual care of Huron Cemetery, burial place of Wyandotte Indians in Kansas City, Kans.]; submitted by Mr. Stephens of Texas. Apr. 1, 1916. 2 p. (H. rp. 463.)

Mission Farm Company. Payment for damages by prairie fires, Rosebud Indian Reservation, S. Dak., report to accompany H. R. 10869 [to authorize payment of certain amounts for damages sustained by Mission Farm Company and others by prairie fire on Rosebud Indian Reservation, S. Dak.]; submitted by Mr. Gandy. Apr. 14, 1916. 4 p. (H. rp. 550.)

Osage Indians. Claims of Osage Nation of Indians of Oklahoma, hearings before subcommittee on subject of claims of Osage Nation of Indians of Oklahoma having under consideration H. R. 13385, Apr. 7, 1916; [statement of Charles H. Merillat]. 1916. 22 p. ‡

Potawatomi Indians. Wisconsin Band of Pottawatomie Indians, report to accompany H. R. 1776 [for relief of Wisconsin Band of Pottawatomie Indians]; submitted by Mr. Pill. Apr. 3, 1916. 8 p. (H. rp. 470.)

INDUSTRIAL ARTS AND EXPOSITIONS COMMITTEE.

San Antonio Bicentennial Exposition, hearings on H. J. Res. 92 [for holding exposition at San Antonio, Tex., in 1918]: Mar. 28 [and Apr. 11], 1916. 1916. 2 pts. [ii]+41 p. ‡

INSULAR AFFAIRS COMMITTEE

Philippine Islands. Political status of Philippine Islands, report to accompany S. 381 [to declare purpose of the people of United States as to future political status of the people of Philippine Islands, and to provide more autonomous government for those islands]: submitted by Mr. Jones. Apr. 6, 1916. 18 p. (H. rp. 499 [pt. 1].) * Paper, 5c. 16-26334

— Political status of Philippine Islands, views of minority to accompany S. 381 [to declare purpose of the people of United States as to future political status of the people of Philippine Islands, and to provide more autonomous government for those islands]: submitted by Mr. Towner. Apr. 12, 1916. 14 p. (H. rp. 499, pt. 2.) * Paper, 5c.

INTERSTATE AND FOREIGN COMMERCE COMMITTEE

Allegheny River. Bridge across Allegheny River, Warren County, Pa., report to accompany H. R. 13475 [granting consent of Congress to county commissioners of Warren County, Pa., to construct bridge across Allegheny River in borough of Warren, Pa.]: submitted by Mr. Dewalt. Apr. 11, 1916. 1 p. (H. rp. 519.)

Barataria Bay. Coast Guard station near Barataria Bay, La., report to accompany H. R. 12282: submitted by Mr. Dewalt. Apr. 14, 1916. 2 p. (H. rp. 546.)

Bartholomew, Bayou. Bridge across Bayou Bartholomew, Ark., report to accompany H. R. 10849 [granting consent of Congress to Ashley County, Ark., to construct bridge across Bayou Bartholomew at or near Wilmot]: submitted by Mr. Rayburn. Apr. 11, 1916. 1 p. (H. rp. 522.)

— Bridge across Bayou Bartholomew, Ark., report to accompany H. R. 12197 [authorizing Ashley County, Ark., to construct bridge across Bayou Bartholomew]: submitted by Mr. Rayburn. Apr. 11, 1916. 1 p. (H. rp. 517.)

— Bridge across Bayou Bartholomew, Ark., report to accompany H. R. 13715 [granting consent of Congress to C. M. Simpson, Z. T. Hedges, J. C. Hackney, and Mark Brown to construct bridge across Bayou Bartholomew at or near Morrell, Ark.]: submitted by Mr. Rayburn. Apr. 11, 1916. 1 p. (H. rp. 520.)

Brazos River. Bridge across Brazos River, Tex., report to accompany H. R. 12362 [granting consent of Congress to Dallas and Southwestern Motorway Company to construct bridge across Brazos River above mouth of Georges Creek, Tex.]: submitted by Mr. Rayburn. Apr. 1, 1916. 1 p. (H. rp. 465.)

Calves. Interstate transportation of immature calves, report to accompany H. R. 549: submitted by Mr. Hamilton of Michigan. Apr. 18, 1916. 12 p. (H. rp. 571.) * Paper, 5c.

Fox River. Bridge across Fox River at Geneva, Ill., report to accompany H. R. 14387 [to authorize construction of bridge across Fox River at Geneva, Ill., by Chicago and North Western Railway Company]: submitted by Mr. Sterling. Apr. 18, 1916. 1 p. (H. rp. 570.)

Goethals, George W. Tendering thanks of Congress to certain officers, Panama Canal, report to accompany H. R. 9134 [to repeal certain sections and part of section of act for recognizing services of George W. Goethals and other officers of Army, Navy, and Public Health Service for their services in connection with construction of Panama Canal, and to extend to such officers thanks of Congress]: submitted by Mr. Adamson. Apr. 11, 1916. 3 p. (H. rp. 515.)

Grant Pass. Bridge or bridges near Cedar Point and Dauphin Island, Ala., report to accompany H. R. 11616 [to amend act to authorize Dauphin Island Railway and Harbor Company to construct bridge, or bridges, or viaducts, across Grant Pass between mainland at or near Cedar Point and Dauphin Island, both Little and Big, also to dredge channel from Mobile Bay into Dauphin Bay, also to construct docks and wharves along both Little and Big Dauphin islands, as amended, so as to extend time]: submitted by Mr. Sims. Apr. 25, 1916. 2 p. (H. rp. 601.)

- Grant Pass*—Continued. Dauphin Island bridge, etc., report to accompany S. 4476 [to amend act to authorize Dauphin Island Railway and Harbor Company to construct bridge, or bridges, or viaducts, across Grant Pass between mainland at or near Cedar Point and Dauphin Island, both Little and Big, also to dredge channel from Mobile Bay into Dauphin Bay, also to construct docks and wharves along both Little and Big Dauphin islands, as amended, so as to extend time]; submitted by Mr. Sims. Apr. 25, 1916. 3 p. (H. rp. 602.)
- Lighthouses Bureau.* Aids to navigation, Lighthouse Service, report to accompany H. R. 14338 [to authorize aids to navigation and for other works in Lighthouse Service]; submitted by Mr. Coady. Apr. 15, 1916. 14 p. (H. rp. 552.) 16—26374
- Lighthouse Service, hearings, Apr. 1, 1916. 1916. 35 p. ‡
- Mental Hygiene Division.* Divisions of Mental Hygiene and Rural Sanitation, Public Health Service, report to accompany H. R. 721 [to provide Divisions of Mental Hygiene and Rural Sanitation in Public Health Service]; submitted by Mr. Coady. Apr. 1, 1916. 3 p. (H. rp. 462.) 16—26375
- Mississippi River.* Bridge across Mississippi River in Aitkin County, Minn., report to accompany H. R. 13835 [to authorize county commissioners of Aitkin County, Minn., and town board of Logan Township, in said county and said State, to construct bridge across Mississippi River between sections 26 and 27, township 149 north, range 25 west, 4th principal meridian]; submitted by Mr. Esch. Apr. 20, 1916. 1 p. (H. rp. 581.)
- Extending time to complete bridge across Mississippi River, Memphis, Tenn., report to accompany H. R. 12999 [extending time for completion of bridge across Mississippi River at Memphis, Tenn., authorized by act to amend act to authorize Arkansas and Memphis Railway Bridge and Terminal Company to construct bridge across Mississippi River]; submitted by Mr. Sims. Apr. 11, 1916. 2 p. (H. rp. 518.)
- Missouri River.* Bridge across Missouri River, report to accompany H. R. 14483 [to authorize construction of bridge across Missouri River at or near Williston, N. Dak., by Missouri River Bridge Company]; submitted by Mr. Dillon. Apr. 28, 1916. 1 p. (H. rp. 615.)
- Muskingum River.* Abrogate contract lease, Muskingum River, Ohio, report to accompany S. 4026 [authorizing Secretary of War to cancel contract lease of land and water power on Muskingum River, Ohio, entered into with William W. Mills, S. D. Camden, and Henry H. Archer]; submitted by Mr. Sutherland. Apr. 11, 1916. 2 p. (H. rp. 521.)
- Petroleum.* Embargo upon crude petroleum, hearings on H. R. 13916, laying embargo upon crude petroleum, etc.; remarks of Wm. Schley Howard, Apr. 15, 1916. 1916. 35 p. ‡
- Radiotelegraphy.* Radio equipment for seagoing vessels of Department of Commerce, report to accompany H. R. 14340 [to furnish seagoing vessels in Lighthouse Service and other seagoing vessels of Department of Commerce with radio equipment and auxiliary power for operation thereof]; submitted by Mr. Coady. Apr. 15, 1916. 1 p. (H. rp. 551.)
- Railroad employees.* Hours of service of railroad employees, report to accompany H. R. 9132 [to amend act to promote safety of employees and travelers upon railroads by limiting hours of service of employees thereon, so as to fix minimum penalty for violations of act]; submitted by Mr. Dewalt. Apr. 26, 1916. 4 p. (H. rp. 608.) * Paper, 5c. 16—26376
- St. Marys River.* Bridge across St. Marys River, Ga. and Fla., report to accompany H. R. 14771 [granting consent of Congress to commissioners of Charlton County, Ga., and Nassau County, Fla., to construct bridge across St. Marys River at or near point known as Calico Hill]; submitted by Mr. Adamson. Apr. 25, 1916. 1 p. (H. rp. 603.)
- Schooner Ledge.* Removal of Schooner Ledge range front light, Pa., report to accompany H. R. 13233 [authorizing Secretary of Commerce to exchange with Alba B. Johnson and Samuel M. Vauclain lands belonging to United States at mouth of Crum River, Pa., for other lands adjacent thereto for purpose of removing thereto Schooner Ledge range front light, so that it may be on range of channel of Delaware River, and further authorizing Secretary of Commerce to remove said range light from its present location to property acquired by exchange]; submitted by Mr. Coady. Apr. 14, 1916. 4 p. (H. rp. 548.)

- Scituate, Mass.* Sale of lighthouse reservation at Scituate, Mass., report to accompany H. R. 13419; submitted by Mr. Coady. Apr. 14, 1916. 1 p. (H. rp. 545.)
- Tybee Island.* Life-saving stations on coast of Georgia, report to accompany H. R. 6903 [to authorize establishment of Coast Guard station in vicinity of Tybee Island, coast of Georgia]; submitted by Mr. Dewalt. Apr. 14, 1916. 2 p. (H. rp. 547.)
- Wabash River.* Bridge across Wabash River, Wabash, Ind., report to accompany H. R. 13669 [to authorize county of Wabash, Ind., to construct bridge across Wabash River at Wabash]; submitted by Mr. Cullop. Apr. 1, 1916. 1 p. (H. rp. 466.)
- Yellowstone River.* Bridge across Yellowstone River, report to accompany H. R. 14823 [to authorize Savage Bridge Company to construct bridge across Yellowstone River in Montana]; submitted by Mr. Dillon. Apr. 28, 1916. 1 p. (H. rp. 614.)

INVALID PENSIONS COMMITTEE

- Pensions.* Granting pensions and increase of pensions to certain soldiers and sailors of Civil War, etc., report to accompany S. 4856; submitted by Mr. Sherwood. Apr. 26, 1916. 76 p. (H. rp. 605.)
- Pensions and increase of pensions for certain soldiers and sailors of Civil War, etc., report to accompany H. R. 15948 [substituted for H. R. 798 and other bills]; submitted by Mr. Burke. Apr. 26, 1916. 92 p. (H. rp. 607.)
- Pensions and increase of pensions to certain soldiers and sailors of Civil War and certain widows and dependent children of soldiers and sailors of said war, report to accompany H. R. 14484 [substituted for H. R. 795 and other bills]; submitted by Mr. Adair. Apr. 11, 1916. 80 p. (H. rp. 523.)

IRRIGATION OF ARID LANDS COMMITTEE

- Engle, N. Mex.* Right of way near Engle, Tex. [N. Mex.] report to accompany S. 1843 [to acquire right of way near Engle, N. Mex., from Atchison, Topeka and Santa Fe Railway Company]; submitted by Mr. Hernandez. Apr. 12, 1916. 3 p. (H. rp. 525.)
- Reclamation of land.* To promote reclamation of arid lands, report to accompany H. R. 12365; submitted by Mr. McCracken. Mar. 31, 1916. 6 p. (H. rp. 458.)

JUDICIARY COMMITTEE

- American National Red Cross.* report to accompany H. R. 14426 [to amend act to incorporate American National Red Cross, so as to require that report shall be made for fiscal year instead of for calendar year]; submitted by Mr. Webb. Apr. 24, 1916. 2 p. (H. rp. 589.)
- Bankruptcy.* Repeal of bankruptcy law, hearings before [subcommittee 1] on [H. R. 3608], Feb. 9, 1916. 1916. 80 p. (Serial 33.) ‡
- Calendar.* Legislative calendar, 64th Congress, Apr. 3 and 17, 1916; no. 7 and 8. [1916.] 52 p. and 55 p. 4° ‡
- Circuit Courts of Appeals.* Tenth judicial circuit and circuit court of appeals, hearings on H. R. 239 [to establish new judicial circuit of United States with circuit court of appeals, hereafter to be called 10th circuit, with term of court at Memphis, Tenn.], Feb. 26 and Mar. 14, 1916. 1916. 25 p. (Serial 37.) ‡
- District Courts.* To amend section 99, chapter 231, laws relating to judiciary, report to accompany H. R. 11878 [to amend sec. 99, chapter 231, of act to codify, revise, and amend laws relating to judiciary, so as to form central division of judicial district of North Dakota with term of court at Jamestown]; submitted by Mr. Caraway. Apr. 1, 1916. 2 p. (H. rp. 467.)
- Harris, Glenora G.* Glenora G. Harris, report to accompany S. 3560 [to validate title whereon purchase money has been paid by Glenora G. Harris on private sale by order of United States district court for middle district of Pennsylvania at no. 83, June term, 1910, sitting in bankruptcy]; submitted by Mr. Graham. Apr. 14, 1916. 2 p. (H. rp. 542.)

- Marriage.* Uniform laws as to marriage and divorce, hearings before [subcommittee 1] on H. J. Res. 48 [proposing to amend Constitution of United States to authorize uniform laws on subject of marriage and divorce, and to provide penalties for enforcement] Apr. 12, 1916. 1916. 59 p. (Serial 35.) [Includes article Making uniform laws for different States of the Union, by Charles T. Terry.] ‡
- Marshall, H. Snowden.* Alleged official misconduct of H. Snowden Marshall, report to accompany H. Res. 193 [to appoint select committee to consider report of Judiciary Committee relative to conduct of H. Snowden Marshall, district attorney for southern district of New York, violations of privileges of House of Representatives or of Judiciary Committee, power of House to punish for contempt, and procedure in contempt proceedings in case contempt has been committed]; submitted by Mr. Webb. Apr. 5, 1916. 6 p. (H. rp. 494.)
- Motion pictures.* Prohibiting shipment of certain motion-picture films, hearing on H. R. 9521 [to amend sec. 245 of criminal code so as to include motion-picture films]; statement of Horace M. Towner, Mar. 17, 1916. 1916. 7 p. (Serial 34.) ‡
- Printing.* Limiting activity of certain officers and employees of Government, hearing on H. R. 9820 [for purpose of limiting activities of officers and employees of Government in aiding any foreign government, or individual firm or corporation, foreign or domestic, in establishment of printing or engraving establishment or other business which may be competitive with American industry] Mar. 17, 1916. 1916. 31 p. (Serial 32.) ‡
- Seventh Day Baptist General Conference.* Incorporation of Seventh-Day Baptist General Conference, hearings before [subcommittee 1] on H. R. 53, Feb. 18, 1916. 1916. 32 p. (Serial 36.) ‡

LABOR COMMITTEE

- Government officials and employes.* To fix compensation of certain employees, hearings before subcommittee on H. R. 11876, to fix compensation of certain employees of United States, Mar. 20-Apr. 5, 1916. 1916. iv+3-423 p. ‡
- Scientific management.* Method of directing work of Government employes, hearings on H. R. 8665, Mar. 30-Apr. 4, 1916. 1916. 368 p. 3 pl. [Includes article Scientific management and labor, by John P. Frey.] ‡

LIBRARY COMMITTEE

- Ericsson, John.* Memorial to John Ericsson, hearings on H. R. 5 [for erecting memorial to John Ericsson in Washington, D. C.], Mar. 13, 1916. 1916. 42 p. il. ‡

MARSHALL, H. SNOWDEN, SELECT COMMITTEE TO CONSIDER REPORT OF HOUSE JUDICIARY COMMITTEE RELATIVE TO CONDUCT OF

- Marshall, H. Snowden.* H. Snowden Marshall, report [of select committee under H. Res. 193, that H. Snowden Marshall, district attorney for southern district of New York, was guilty of breach of privileges and contempt of House of Representatives, and submitting resolution relative to disposition of case], submitted by Mr. Moon; with hearings. Apr. 14, 1916. 108 p. (H. rp. 544.) [Corrected print.] 16-26344

MERCHANT MARINE AND FISHERIES COMMITTEE

- Dogfish.* Predacious fishes and aquatic animals, report to accompany S. 4401 [to conduct investigations and experiments for ameliorating damage wrought to fisheries by dogfish and other predacious fishes and aquatic animals]; submitted by Mr. Hinds. Apr. 27, 1916. 5 p. (H. rp. 609.) * Paper, 5c.
- Motor boats,* hearings on H. R. 9411 and H. R. 9412, requiring numbering and recording of undocumented vessels, and amending sec. 4426, Revised statutes, as amended by act of May 16, 1906; Mar. 29, 1916. 1916. 89 p. ‡
- Normania, steamer.* Change name of steamer Normania to William F. Stifel, report to accompany H. R. 12650; submitted by Mr. Burke. Apr. 25, 1916. 2 p. (H. rp. 598.)

Petroleum. Permitting certain refined products of petroleum as stores on steam vessels, etc., report to accompany H. R. 11623 [to amend sec. 4472, Revised statutes, so as to permit kerosene and lubricating-oils made from refined products of petroleum to be used as stores on board steamers carrying passengers]; submitted by Mr. Alexander. Apr. 22, 1916. 2 p. (H. rp. 586.)

Ships. Special permits for excursions on passenger steamers, report to accompany H. R. 13831 [to amend sec. 4464, Revised statutes, relating to number of passengers to be stated in certificates of inspection of passenger vessels, and sec. 4465, Revised statutes, prescribing penalty for carrying excessive number of passengers on passenger vessels, and sec. 4466, Revised statutes, relating to special permits for excursions on passenger steamers]; submitted by Mr. Greene of Massachusetts. Apr. 11, 1916. 4 p. (H. rp. 516.)

— To regulate officering and manning of vessels, hearings on H. R. 8036, Apr. 6, 1916. 1916. 74 p. ‡

Steamboat-Inspection Service. Appeals from decisions of boards of local inspectors of vessels, report to accompany H. R. 13223; submitted by Mr. Saunders. Apr. 5, 1916. 4 p. (H. rp. 495.)

MILITARY AFFAIRS COMMITTEE

Alaska. Roads and trails in Alaska, extracts from hearings on bill making appropriations for Army, fiscal year 1917; statements of James Wickersham and W. P. Richardson. 1916. 16 p. ‡

American National Red Cross. Issuance of medical and other supplies to American Red Cross, report to accompany S. J. Res. 119; submitted by Mr. Shallenberger. Apr. 25, 1916. 1 p. (H. rp. 604.)

Barrancas, Fort. To construct and operate electric railway line on Fort Barrancas and Fort McRee reservations, Fla., report to accompany S. 3344 [to authorize George H. Hervey to construct electric railway line on Fort Barrancas and Fort McRee military reservations, Fla.]; submitted by Mr. Wise. Apr. 21, 1916. 1 p. (H. rp. 584.)

Gettysburg. Public roads in national park at Gettysburg, Pa., report to accompany H. R. 13342 [to improve and maintain public roads and parts thereof included within limits of national park at Gettysburg, as defined by act to establish national military park at Gettysburg, Pa.]; submitted by Mr. Crago. Apr. 20, 1916. 2 p. (H. rp. 576.)

Knights of Pythias. Loan of supplies to Knights of Pythias encampment, report to accompany H. J. Res. 78 [to loan tents, saddles, and bridles for use of national encampment, Knights of Pythias, to be held at Nashville, Tenn., Aug. 1916]; submitted by Mr. McKellar. Apr. 19, 1916. 1 p. (H. rp. 574.)

Mifflin, Fort. Right of way through military reservation at Fort Mifflin, Pa., report to accompany H. R. 13984 [granting to Philadelphia, Pa., right of way through military reservation at Fort Mifflin, Pa.]; submitted by Mr. Shallenberger. Apr. 19, 1916. 1 p. (H. rp. 575.)

Military Academy, West Point. Increase in number of cadets, Military Academy, report to accompany S. 4876; submitted by Mr. Dent. Apr. 14, 1916. 3 p. (H. rp. 543.) 16—26377

Military education. Issue of supplies to certain military schools and colleges, report to accompany S. 4726 [to permit issue of quartermaster supplies and stores by supply departments of Army to military schools and colleges]; submitted by Mr. Tilson. Apr. 18, 1916. 1 p. (H. rp. 572.)

Militia. Appropriation for organized militia, report to accompany H. R. 15005 [to appropriate \$200,000 for training organized militia of any State, Territory, or of District of Columbia]; submitted by Mr. Crago. Apr. 26, 1916. 3 p. (H. rp. 606.) 16—26378

Paris, Tex. Tents for conflagration sufferers, report to accompany H. R. 13769 [to supply tents for temporary use of sufferers from recent conflagration in Paris, Tex.]; submitted by Mr. Nicholls of South Carolina. Apr. 1, 1916. 2 p. (H. rp. 468.)

NAVAL AFFAIRS COMMITTEE

- Armor-plate.* Government armor-plate factory, report to accompany S. 1417 [to erect, or purchase, or both, factory for manufacture of armor]; submitted by Mr. Padgett. Apr. 6, 1916. 2 p. (H. rp. 497 [pt. 1.]) * Paper, 5c. 16—26332
- Manufacture of armor, views of minority to accompany S. 1417 [to erect, or purchase, or both, factory for manufacture of armor]; submitted by Mr. Butler. Apr. 13, 1916. 5 p. (H. rp. 497, pt. 2.) * Paper, 5c.
- Bostick, John B.* John B. Bostick, report to accompany H. R. 9946 [waiving age limit for admission to Medical Corps of Navy in case of John B. Bostick]; submitted by Mr. Connelly. Apr. 4, 1916. 2 p. (H. rp. 490.)
- Holst, Harold.* Harold Holst, report to accompany H. R. 9971 [for relief of Harold Holst, alias George Bothwell]; submitted by Mr. Butler. Apr. 4, 1916. 1 p. (H. rp. 491.)
- Navy Department.* Wage scale in Navy and War Departments, report to accompany H. R. 9548 [to regulate wages of certain employees employed in or under Navy and War Departments of Government]; submitted by Mr. Gray of Indiana. Apr. 24, 1916. 2 p. (H. rp. 590.) * Paper, 5c.
- Navy-yards.* Leave of absence at navy yards, gun factories, etc., report to accompany H. R. 11168 [granting 30 days' leave of absence in each year without forfeiture of pay during such leave to employees at navy yards, gun factories, naval stations, and arsenals]; submitted by Mr. Farr. Apr. 27, 1916. 1 p. (H. rp. 610.)
- Submarine boats.* Fleet submarines, report to accompany H. R. 13670 [amending act making appropriations for naval service, fiscal year 1916, relating to authorization of fleet submarines]; submitted by Mr. Padgett. Apr. 4, 1916. 5 p. (H. rp. 492.) 16—26333

PATENTS COMMITTEE

- Copyright.* Additional copyright identification, motion picture photoplays, hearing on [H. R. 13981] relating to motion picture photoplays, also providing for additional identification of works of copyright, Apr. 5, 1916; [statement of Thorvald Solberg]. 1916. 8 p. ‡
- Designs.* [Hearings.] 1916. 2 pts. ‡
 [pt. 1.] Registration of designs, hearings on H. R. 6458 and H. R. 13618, for registration of designs, Mar. 22—Apr. 5, 1916. p. 1—267.
 · pt. 2. Registration of designs, hearing on H. R. 6458, for registration of designs, Apr. 19, 1916. [1] + 269—273 p.
- To amend section 4931 of Revised statutes, report to accompany H. R. 13618 [to amend sec. 4931, Revised statutes, relating to terms of protection for inventors of designs]; submitted by Mr. Oglesby. Apr. 12, 1916. 1 p. (H. rp. 524.)
- National Society of Daughters of American Revolution.* Insignia of Daughters of American Revolution, hearing on [S. 4889] to extend patent on insignia of Daughters of American Revolution, Apr. 5, 1916; [statement of C. R. Davis]. 1916. 7 p. ‡
- Term of patent no. 21053, report to accompany S. 4889 [to renew patent 21053, being insignia of National Society of Daughters of American Revolution]; submitted by Mr. Oglesby. Apr. 13, 1916. 1 p. (H. rp. 535.) [Corrected print.]
- Patent Office.* To extend temporarily time for filing applications and fees and taking action in Patent Office, report to accompany H. R. 13982 [to extend temporarily time for filing applications and fees and taking action in Patent Office in favor of nations granting reciprocal rights to United States citizens]; submitted by Mr. Oglesby. Apr. 17, 1916. 2 p. (H. rp. 554.)
- Patents.* Bill to prevent abandonment of Government applications for patent, hearing [on H. R. 13720], Mar. 29, 1916. 1916. 8 p. ‡
- United Daughters of the Confederacy.* Granting extension of patent design to United Daughters of the Confederacy, report to accompany H. R. 12481; submitted by Mr. Oglesby. Apr. 13, 1916. 1 p. (H. rp. 538.) [Corrected print.]

PENSIONS COMMITTEE

Pensions and increase of pensions for certain soldiers and sailors of Army and Navy, etc., report to accompany H. R. 14576 [substituted for H. R. 804 and other bills]; submitted by Mr. Vinson. Apr. 13, 1916. 220 p. (H. rp. 534.)

PRINTING COMMITTEE

Bankruptcy. United States bankruptcy laws, report to accompany H. Con. Res. 27 [to print revised edition of United States bankruptcy laws, as prepared by Committee on Revision of Laws of United States, House]; submitted by Mr. Barnhart. Apr. 8, 1916. 1 p. (H. rp. 509.)

Grand Army of the Republic. Fiftieth encampment of Grand Army of the Republic, report to accompany H. Con. Res. 26 [to print Journal of 50th national encampment of Grand Army of the Republic, 1916]; submitted by Mr. Barnhart. Apr. 8, 1916. 1 p. (H. rp. 508.)

Industrial Relations Commission. Report of Commission on Industrial Relations, report to accompany S. J. Res. 98 [to print as public document final report and testimony submitted to Congress by Commission on Industrial Relations, including report of Basil M. Manly]; submitted by Mr. Barnhart. Apr. 21 [1916]. 2 p. (H. rp. 583.)

Rice, Henry M. Statue of Henry Mower Rice, report to accompany S. Con. Res. 16 [to print proceedings in Congress and in Statuary Hall relative to unveiling of statue of Henry Mower Rice presented by Minnesota]; submitted by Mr. Barnhart. Apr. 8, 1916. 1 p. (H. rp. 510.)

PUBLIC BUILDINGS AND GROUNDS COMMITTEE

Fort Pierce, Fla. Public buildings and grounds, hearings before subcommittee 1 on H. R. 11415, public building at Fort Pierce, Fla., Apr. 6, 1916; [statement of William J. Sears]. 1916. 4 p. (No. 14A.) ‡

Mount Airy, N. C. Public buildings and grounds, hearings before subcommittee 5 on H. R. 8230, public building at Mount Airy, N. C., Apr. 10, 1916. 1916. 12 p. (No. 14B.) ‡

Public buildings. Public buildings and grounds, hearings before subcommittee 1 on H. R. 3714, public building at Sterling, Colo., H. R. 4682, public building at Marengo, Iowa, H. R. 7618, public building at Algona, Iowa, H. R. 769, public building at Corning, Iowa [and H. R. 9522, for addition to public building at Shenandoah, Iowa] Mar. 23, 1916. 1916. 11 p. (No. 11D.) ‡

— Public buildings and grounds, hearings before subcommittee 1 on H. R. 6795, public building at Blackfoot, Idaho, H. R. 304, public building at Lewisburg, Tenn., H. R. 12493, public building at Oelwein, Iowa, [and] H. R. 12492, public building at Osage, Iowa, Mar. 30, 1916. 1916. 10 p. (No. 13A.) ‡

— Public buildings and grounds, hearings before subcommittee 3 on H. R. 604, public building at Lewistown, Mont., H. R. 5787, public building at Great Barrington, Mass., H. R. 6064, public building at Princeton, W. Va., H. R. 10494, public building at Missoula, Mont., H. R. 8047, public building at York, Pa., H. R. 11253, public building at New Martinsville, W. Va., H. R. 3658, public building at Southbridge, Mass., [and] H. R. 3659, public building at Leominster, Mass., Mar. 31, 1916. 1916. 22 p. (No. 13D.) ‡

— Public buildings and grounds, hearings before subcommittee 3 on H. R. 9048, public building at Kittanning, Pa., [and] H. R. 8931, public building at Council Grove, Kans., Mar. 30, 1916. 1916. 8 p. (No. 13C.) ‡

— Public buildings and grounds, hearings before subcommittee 3 on H. R. 13418, public building at Williamson, W. Va., H. R. 11412, public building at Philipsburg, Pa., H. R. 4664, public building at Corvallis, Ore., H. R. 4662, public building at Oregon City, Ore., [and] H. R. 12117, public building at Hazard, Ky., Mar. 27, 1916. 1916. 20 p. (No. 12B.) ‡

— Public buildings and grounds, hearings before subcommittee 4 on H. R. 6059, public building at Ellingham, Ill., H. R. 5769, public building at Hillsboro, Ill., H. R. 5768, public building at Carlinville, Ill., H. R. 13220, public building at Hobart, Okla., H. R. 6890, public building at Enreka Springs, Ark., [and] H. R. 6462, public building at Stuttgart, Ark., Apr. 4, 1916. 1916. 15 p. (No. 13F.) ‡

Public buildings—Continued. Public buildings and grounds, hearings before subcommittee 4 on H. R. 6885, public building at Mansfield, La., H. R. 6101, public building at Carbondale, Ill., H. R. 6102, public building at Herrin, Ill., [and] H. R. 8662, public building at Napoleon, Ohio, Mar. 21, 1916. 1916. 16 p. (No. 11C.) ‡

— Public buildings and grounds, hearings before subcommittee 4 on H. R. 8242, public building at Okmulgee, Okla., H. R. 78, public building at Broken Bow, Nebr., H. R. 79, public building at Lexington, Nebr., H. R. 8646, public building at Millville, N. J., H. R. 7608, public building at Findlay, Ohio, H. R. 705, public building at Grand Rapids, Wis., H. R. 3685, public building at Vinita, Okla., [and] H. R. 3692, public building at Portage, Wis., Mar. 28, 1916. 1916. 26 p. (No. 12C.) ‡

— Public buildings and grounds, hearings before subcommittee 5 on H. R. 152, public building at Vermilion, S. Dak., H. R. 9532, public building at Morganton, N. C., H. R. 8022, public building at East Point, Ga., H. R. 428, public building at Petaluma, Cal., H. R. 12546, public building at Huntsville, Tex., [and] H. R. 9526, public building at Lenoir, N. C., Apr. 3, 1916. 1916. 16 p. (No. 13E.) ‡

— Public buildings and grounds, hearings before subcommittee 5 on H. R. 390, public building at Northfield, Minn., H. R. 395, public building at Sandersville, Ga., H. R. 438, public building at Manchester, Conn., H. R. 7647, public building at Winder, Ga., H. R. 572, public building at Thief River Falls, Minn., H. R. 63, public building at Coleman, Tex., H. R. 183, public building at Green River, Wyo., [and] H. R. 184, public building at Newcastle, Wyo., Mar. 27, 1916. 1916. 21 p. (No. 12A.) ‡

— Public buildings and grounds, hearings on H. R. 537 and H. R. 13571, public building, borough of The Bronx, N. Y., [and] H. R. 4754, public building at Kansas City, Mo., Mar. 29, 1916. 1916. 35 p. (No. 13.) ‡

— Public buildings and grounds, hearings on H. R. 3662, public building at Sedalia, Mo., H. R. 231, public building at Juneau, Alaska, H. R. 11627, granting certain public buildings [at Sitka] to Alaska, H. R. 14065, public building at Sioux City, Iowa, [and] H. R. 10834, public building at Oakland, Cal., Apr. 12, 1916. 1916. 34 p. (No. 15.) ‡

— Public buildings and grounds, hearings on H. R. 6459, public building at Duluth, Minn., [and] H. R. 6839, customhouse at Philadelphia, Pa., Apr. 5, 1916. 1916. 24 p. (No. 14.) ‡

— Public buildings and grounds, hearings on H. R. 6846, building for marine hospital at San Francisco, Cal., [and] H. R. 11480, public building at Newark, N. J., Mar. 25, 1916. 1916. 21 p. (No. 12.) ‡

— Public buildings and grounds, hearings on H. R. 14669, authorizing acceptance by United States of monument on grounds of public building at Pueblo, Colo., H. R. 8034, public building at Newburgh, N. Y., H. R. 13766, public building at Lowell, Mass., [and] H. R. 4713, sale of marine hospital reservation at Cleveland, Ohio, Apr. 19, 1916. 1916. 26 p. (No. 16.) ‡

West Palm Beach, Fla. Public buildings and grounds, hearings before subcommittee 1 on H. R. 8927, public building at West Palm Beach, Fla., Mar. 30, 1916; [statement of William J. Sears]. 1916. 6 p. (No. 13B.) ‡

Yonkers, N. Y. Public buildings and grounds, hearings on H. R. 11870, public building at Yonkers, N. Y., Mar. 11, 1916. 1916. 15 p. map. (No. 10.) ‡

PUBLIC LANDS COMMITTEE

Blackhawk, Colo. Water supply of Black Hawk, Colo., report to accompany H. R. 11472 [to reserve lands in Colorado and make them part of Pike national forest]; submitted by Mr. Taylor of Colorado. Apr. 3, 1916. 2 p. (H. rp. 469.)

California. Streams, springs, and water holes on public lands in State of California, report to accompany S. 1351 [for discovery, development, and protection of streams, springs, and water holes in desert and arid public lands in California, for rendering same more readily accessible, and for establishment of and maintenance of signboards and monuments locating same]; submitted by Mr. Raker. Apr. 1, 1916. 5 p. (H. rp. 460.)

- Cemeteries.* Public lands for cemetery and park purposes, report to accompany H. R. 11162 [to amend act to authorize entry of public lands by incorporated cities and towns for cemetery and park purposes]; submitted by Mr. Taylor of Colorado. Apr. 5, 1916. 5 p. (H. rp. 496.)
- Claims.* Public-land settlers in New Mexico, Arizona, Utah, Colorado, Nevada, and Wyoming, report to accompany H. R. 6430 [to amend act to establish Court of Private Land Claims and to provide for settlement of private land claims in certain States and Territories, and acts amendatory, so as to extend time for filing small-holding claims in certain States and Territories]; submitted by Mr. Gandy. Apr. 14, 1916. 3 p. (H. rp. 549.)
- Desert-land cutrics.* report to accompany S. 1068; submitted by Mr. Stout. Apr. 21, 1916. 2 p. (H. rp. 585.)
- Duchesne, Utah.* Certain lands issued to town of Duchesne, Utah, report to accompany S. 36; submitted by Mr. Mays. Apr. 13, 1916. 2 p. (H. rp. 537.)
- Florida national forest.* Consolidation of forest lands in Florida national forest, report to accompany S. 3764; submitted by Mr. Mays. Apr. 13, 1916. 3 p. (H. rp. 539.)
- Frost, Daniel M.* Daniel M. Frost, report to accompany S. 33 [for relief of Daniel M. Frost]; submitted by Mr. Mays. Apr. 7, 1916. 2 p. (H. rp. 505.)
- Game preserve* in State of Kansas, report to accompany S. 1793; submitted by Mr. McClintic. Apr. 7, 1916. 2 p. (H. rp. 500.)
- Griffiths, Thomas L.* Thomas L. Griffiths, report to accompany S. 6 [authorizing issuance of patent for lands to Thomas L. Griffiths]; submitted by Mr. Mays. Apr. 7, 1916. 2 p. (H. rp. 506.)
- Homestead.* Leave of absence for homestead settlers upon unsurveyed lands, report to accompany S. 1066; submitted by Mr. Taylor of Colorado. Apr. 7, 1916. 3 p. (H. rp. 504.)
- Lake City, Ark.* Title to certain lands in Arkansas, report to accompany H. R. 14630 [to quiet title in certain citizens to lands lying within meander line on St. Francis River, and being parts of lots and tracts of land lying in Lake City, Ark.]; submitted by Mr. Tillman. Apr. 18, 1916. 2 p. (H. rp. 567.)
- McCabe, Mont.* To validate title to town site of McCabe, Mont., report to accompany H. R. 600; submitted by Mr. Stout. Apr. 8, 1916. 2 p. (H. rp. 511.)
- Mount Baker National Park,* hearings on H. R. 9805, to establish Mount Baker National Park in State of Washington, Mar. 29, 1916. 1916. 12 p. †
- Myton, Utah.* Patents for certain lands to town of Myton, Utah, report to accompany S. 35; submitted by Mr. Mays. Apr. 7, 1916. 2 p. (H. rp. 503.)
- National Park Service,* hearing on H. R. 434 and H. R. 8668, to establish National Park Service [in Interior Department], Apr. 5 and 6, 1916. 1916. 186 p. ‡
- Niobrara, Fort.* Extension of time in which to make installment payments for land of former Fort Niobrara military reservation, Nebr., report to accompany H. J. Res. 184; submitted by Mr. Mays. Apr. 20, 1916. 3 p. (H. rp. 578.)
- North Dakota.* Exchange of lands with State of North Dakota, report to accompany H. R. 393 [to authorize exchange of lands with North Dakota for promotion of experiments in dry-land agriculture at Northern Great Plains Field Station, Mandan, N. Dak.]; submitted by Mr. Sinnott. Apr. 1, 1916. 4 p. (H. rp. 464.)
- Oregon.* Lands for public park in Oregon, report to accompany H. R. 10305; submitted by Mr. Sinnott. Apr. 1, 1916. 3 p. (H. rp. 461.)
- Oregon and California land grants, hearings on H. J. Res. 58, H. R. 10058 and 12116, to alter and amend act granting lands to aid in construction of railroad and telegraph line from Central Pacific Railroad in California to Portland, Ore. 1916. pt. 10, ii+313-645 p. ‡
- Pensacola, Fla.* Certain property at Pensacola, Fla., report to accompany S. 3581 [to issue patent to that portion of land, being fractional block, bounded on north and east by Bayou Cadet, on west by Cevallos street, and on south by Intendencia street, in Pensacola, Fla.]; submitted by Mr. Ferris. Apr. 20, 1916. 2 p. (H. rp. 579.)

- Pensacola, Fla.*—Continued. Lot no. 306, Pensacola, Fla., report to accompany S. 3580 [releasing claim of Government to lot 306 in Pensacola, Fla.]; submitted by Mr. Ferris. Apr. 20, 1916. 2 p. (H. rp. 580.)
- Robinson, Benjamin F.* Benjamin F. Robinson and John Dows, report to accompany H. R. 11286 [for issuance of patent for Government land to Benjamin F. Robinson and John Dows]; submitted by Mr. Gandy. Apr. 13, 1916. 3 p. map. (H. rp. 536.)
- Rocky Mountain National Park.* Extension Rocky Mountain National Park, Colo., report to accompany H. R. 10124; submitted by Mr. Timberlake. Apr. 7, 1916. 8 p. (H. rp. 502.)
- Salida, Colo.* Purchase of public lands for park purposes, Salida, Colo., report to accompany H. R. 21; submitted by Mr. Taylor of Colorado. Apr. 13, 1916. 4 p. (H. rp. 541.)
- School lands.* Lands for educational purposes, hearing on H. R. 8491, to amend act to amend sec. 2275 and 2276, Revised statutes [providing for selection of lands for educational purposes in lieu of those appropriated] and to authorize exchange of lands between United States and the several States, Mar. 30–Apr. 1, 1916. 1916. pt. 3, [1]+97–216 p. ‡
- Sevy, John L.* John L. Sevy, report to accompany S. 31 [for relief of John L. Sevy]; submitted by Mr. Mays. Apr. 7, 1916. 3 p. (H. rp. 507.)
- Washington State.* Homestead entry of certain lands in State of Washington, report to accompany S. 3132 [for sale of lands in abandoned military reservations in Washington]; submitted by Mr. La Follette. Apr. 22, 1916. 3 p. (H. rp. 587.)
- Williams, William G., sr.* William G. Williams, sr., report to accompany S. 32 [for relief of William G. Williams, sr.]; submitted by Mr. Mays. Apr. 13, 1916. 2 p. (H. rp. 540.)

RIVERS AND HARBORS COMMITTEE

- Newport Harbor, Cal.*, hearings on subject of establishment of harbor lines in Newport Bay, Cal., Jan. 27, 1916; [statement of William Kettner]. 1916. 7 p. ‡

ROADS COMMITTEE

- Roads.* National multiroad highways, hearings on H. R. 10111 [to construct 2 national multiroad highways, first along or near to 35th parallel of north latitude, from Atlantic to Pacific Ocean, second along or near to 23d meridian west from Washington, D. C., north to Canada and south to Mexico]. Apr. 5, 1916; [statement of Albert K. Owen]. 1916. 10 p. ‡

RULES COMMITTEE

- Agriculture Department.* Amendments to H. R. 12717, report to accompany H. Res. 219 [for consideration of amendments to H. R. 12717, making appropriations for Department of Agriculture, fiscal year 1917]; submitted by Mr. Harrison. Apr. 28, 1916. 1 p. (H. rp. 612.) [These amendments are the cotton futures act, the grain grades act, and the warehouse act.]
- Dairying.* Sanitary condition of dairies, hearings on H. Res. 137, providing for committee to investigate sanitary condition of dairies, Apr. 11, 1916. 1916. 92 p. ‡
- Gasoline.* Investigation of high price of gasoline and other petroleum products, hearing on H. Res. 118, Mar. 10, 1916. 1916. 22 p. [Contains article Price of gasoline and dissolution decree, by R. L. Welch.] ‡
- National Defense.* House resolution 216, report to accompany H. Res. 216 [relative to disposition of H. R. 12766, to increase efficiency of military establishment of United States, with Senate amendments thereto]; submitted by Mr. Pou. Apr. 25, 1916. 1 p. (H. rp. 599.)

TERRITORIES COMMITTEE

- Alaska.* Bill to repeal law allowing Territory of Alaska to tax fisheries, hearings on H. R. 9527; statements of Alexander Britton and [others], Mar. 21 [–Apr. 11], 1916. 1916. pts. 1–4, [vi]+1–76 p. ‡

- Hawaii.* Gas service, island of Oahu, Hawaii, report to accompany H. R. 3085 [to ratify, approve, and confirm act enacted by Legislature of Hawaii amending franchise held by Honolulu Gas Company, Limited, by extending it to include all of island of Oahu, Hawaii]; submitted by Mr. Houston. Apr. 5, 1916. 2 p. (H. rp. 493.)
- Public-utility franchises in Hawaii, report to accompany H. R. 14071 [to amend certain public-utility company franchises in Hawaii]; submitted by Mr. Hamlin. Apr. 4, 1916. 1 p. (H. rp. 489.)

WAR CLAIMS COMMITTEE

- Croft, George W.* George W. Croft, report to accompany H. R. 6156 [for relief of heirs of George W. Croft]; submitted by Mr. Byrnes of South Carolina. Apr. 25, 1916. 3 p. (H. rp. 596.)
- Frederick, Md.,* war claim, report to accompany H. R. 4751 [to refund to corporate authorities of Frederick City, Md., sum of \$260,000, exacted of them by Confederate army under Jubal Early, July 9, 1864, under penalty of burning said city]; submitted by Mr. Lewis. Apr. 17, 1916. 35 p. (H. rp. 553.)
- Rote, William S.* William S. Rote, report to accompany H. R. 7182 [for relief of William S. Rote]; submitted by Mr. Focht. Apr. 24, 1916. 1 p. (H. rp. 588.)
- Yangco, Luis R.* D. M. Carman, report to accompany S. 1425 [for relief of D. M. Carman, representing estate of Luis R. Yangco]; submitted by Mr. Cooper of West Virginia. Apr. 25, 1916. 3 p. (H. rp. 597.)

WAYS AND MEANS COMMITTEE

- Breweries.* Change of time for filling fermenting tubs, hearing before subcommittee on internal revenue on H. R. 10749, amending sec. 3285, Revised statutes [so as to reduce time for filling fermenting tubs in sweet-mash distilleries] Apr. 5, 1916. 1916. 9 p. ‡
- Wine.* In re H. R. 10308, H. R. 12684 [12648], and H. R. 13282 [to provide revenue by taxing wine]; statement of National Wine Growers' Association of America and Mississippi Valley Wine Growers and Grape Growers' Association. 1916. 8 p. ‡
- Kent wine bills, hearings before subcommittee on wine legislation on wine bills introduced by William Kent of California, H. R. 10308 and H. R. 12648 [to provide revenue by taxing wine] Mar. 15, 1916. 1916. 57 p. ‡
- Yeast.* To remove water limitation in distilleries using filtration-aeration process, hearing before subcommittee on internal revenue on H. R. 9542, to amend 2d paragraph of sec. 3264, Revised statutes as amended by sec. 5 of act of Mar. 1, 1879, and as further amended by act approved June 22, 1910 [so as to remove all restrictions upon amount of water which distillers may use under filtration-aeration process in making yeast and alcohol] Apr. 5, 1916. 1916. 23 p. ‡

LIBRARY JOINT COMMITTEE

- Statuary Hall.* Legislation creating national Statuary Hall in Capitol, with Proceedings in Congress relating to statues placed in national Statuary Hall by States; compiled by H. A. Vale. [Reprint] 1916. 72 p. large 8° ‡
- 10-35061/3

SENATE

- Calendar* of business, Senate, 64th Congress, 1st session, Apr. 1-29, 1916; no. 77-101. [1916.] various paging, large 8° [Daily when Senate is in session.] ‡
- Choctaw Indians.* Memorial of Choctaw and Chickasaw Indian tribes, memorial of principal chief of Choctaw Nation and governor of Chickasaw Nation to Congress of United States asking for sale of segregated coal and asphalt deposits belonging to Choctaw-Chickasaw nations; presented by Mr. Owen. Apr. 24, 1916. 5 p. (S. doc. 414.) * Paper, 5c.

- Credit* as exponent of progress, address delivered before New York Credit Men's Association of New York City on Jan. 25, 1916, by Thomas P. Gore; presented by Mr. Wadsworth. Mar. 14, 1916. 10 p. (S. doc. 386.) * Paper, 5c. 16—26379
- Creek Indians.* Unallotted lands of Creek Nation, letter of officers of Creek Nation to Robert L. Owen urging passage of S. J. R. 114, withholding from allotment unallotted lands or public domain of Creek Nation or tribe of Indians, and providing for sale thereof; presented by Mr. Owen. 1916. 10 p. (S. doc. 394.) * Paper, 5c.
- Democratic party.* Certain policies of present administration and their effects, address delivered before Boston City Club, Boston, Mass., Apr. 13, 1916, in relation to certain policies of present administration and their effects, by Reed Smoot; presented by Mr. Lodge. Apr. 14, calendar day Apr. 15, 1916. 22 p. (S. doc. 405.) * Paper, 5c. 16—26380
- Three years of the new freedom, speech delivered at Jefferson day banquet held in Washington, D. C., Apr. 13, 1916, by Thomas J. Walsh; presented by Mr. Owen. Apr. 19, 1916. 7 p. (S. doc. 410.) * Paper, 5c. 16—26381
- Engineering.* Experiment stations in connection with State colleges, memorandum relative to S. 4874, to establish experiment stations in engineering and in other branches of mechanic arts in connection with colleges established in the several States and Territories under provisions of act approved July 2, 1862, and of acts supplementary thereto, by A. A. Potter; presented by Mr. Newlands. Mar. 10, 1916. 10 p. (S. doc. 353.) 16—26335
- European War, 1914-.* Vessels sunk by German submarines, mines, or warships, data concerning sinking of neutral vessels belonging to Norway, Sweden, Denmark, and Holland, and which were sunk by German submarines, mines, or warships between dates Aug. 1, 1914, and Mar. 25, 1916; presented by Mr. Nelson. Mar. 30, 1916. 6 p. (S. doc. 381.) 16—26330
- Farmers.* What the administration is doing for the farmer, address delivered before Common Council Club of Washington, D. C., at Jefferson day banquet held on Apr. 13, 1916, by Henry F. Hollis; presented by Mr. Hitchcock. Apr. 20, 1916. 6 p. (S. doc. 411.) * Paper, 5c. 16—26382
- North Dakota National Guard,* communication from T. H. Tharalson, adjutant general of National Guard of North Dakota, relative to efficiency of Guard in that State; presented by Mr. McCumber. Apr. 17, 1916. 5 p. (S. doc. 407.)
- Probation system* in United States courts, letter of Charles L. Chute, secretary of New York State Probation Commission [and of National Probation Association], to Robert L. Owen, submitting statement relative to S. 1092, for establishment of probation system in United States courts, except in District of Columbia; presented by Mr. Owen. 1916. 8 p. (S. doc. 393.) * Paper, 5c. 16—26340
- Tropics.* Self-government in the tropics, analysis of political and economic relations of temperate toward tropic and subtropic zones, especially as affecting relations of United States toward Mexico and Philippine Islands, by Samuel L. Parrish; presented by Mr. Wadsworth. 1916. 10 p. (S. doc. 364.) * Paper, 5c. 16—26336
- Western States.* Resources of arid-land States, article on marvelous resources of arid-land States, showing surprising facts and figures from official sources relating to our future national development and public-land policies, by I. S. Bartlett; presented by Mr. Shafroth. Mar. 30, calendar day Apr. 8, 1916. 12 p. (S. doc. 391.) * Paper, 5c. 16—26339
- Women suffrage,* argument submitted by National Antisuffrage Association in opposition to adoption of so-called Susan B. Anthony proposed amendment to Constitution of United States extending right of suffrage to women; presented by Mr. Dillingham. Apr. 17, 1916. 27 p. (S. doc. 408.) * Paper, 5c. 16—26383

AGRICULTURE AND FORESTRY COMMITTEE

Calendar. Legislative calendar, 64th Congress, 1st session, Mar. 14 and Apr. 4, 1916; no. 4 and 5. [1916.] 17 p. and 21 p. 4° ‡

Nitrates. Withdrawal of water-power sites and construction of water-power plants for manufacture of nitrates, hearings on S. 4971. 1916. 121 p. [Pages 1-77 were issued as pt. 1 and appear in Monthly catalogue for Mar. 1916, p. 507.] ‡

— Withdrawal of water-power sites and construction of water-power plants for manufacture of nitrates, report to accompany S. 4971; submitted by Mr. Smith of South Carolina. Mar. 30, calendar day Apr. 4, 1916. 4 p. (S. rp. 325.) 16-26342

APPROPRIATIONS COMMITTEE

Appropriations. Legislative, executive, and judicial appropriation bill [fiscal year 1917] report to accompany H. R. 12207; submitted by Mr. Martin of Virginia. Mar. 30, calendar day Apr. 7, 1916. 4 p. (S. rp. 329.)

— Legislative, executive, and judicial appropriation bill, hearings before subcommittee on H. R. 12207, making appropriations for legislative, executive, and judicial expenses of Government, fiscal year 1917. 1916. 14 p. (Supplemental.) ‡

CLAIMS COMMITTEE

Brown, Barbour & Gladden. D. A. Barbour and Andrew Gladden, report to accompany S. 4368 [for relief of D. A(B). Barbour and Andrew P. Gladden, doing business under firm name of Brown, Barbour and Gladden]; submitted by Mr. Robinson. Apr. 20, 1916. 4 p. (S. rp. 372.)

Building and loan associations. Relief of sundry building and loan associations, report to accompany S. 5672; submitted by Mr. Broussard. Apr. 22, 1916. 2 p. (S. rp. 384.)

Calendar. Legislative calendar, 64th Congress, Apr. 18, 1916; no. 10. 1916. 19 p. 4° ‡

Claims. Adjudication of certain claims by Court of Claims, report to accompany S. Res. 41 [for adjudication by Court of Claims of claims for refund of excess duties paid on artificial silk during years 1901-09]; submitted by Mr. Robinson. Apr. 20, 1916. 2 p. (S. rp. 374.)

Clark, Daniel. Heirs of Myra Clarke Gaines, report to accompany S. 3294 [to appropriate sum of money to pay Rhoda Menz, W. W. Christmas, and James M. Christmas, heirs of Mrs. Myra Clarke (Clark) Gaines, daughter of Daniel Clark, for lands in Louisiana]; submitted by Mr. Broussard. Apr. 20, 1916. 4 p. (S. rp. 376.)

Commercial Pacific Cable Co., report to accompany S. 4866 [to carry out findings of Court of Claims in case of Commercial Pacific Cable Company]; submitted by Mr. Robinson. Apr. 20, 1916. 5 p. (S. rp. 371.)

Considine, John F. John F. Considine, report to accompany S. 2852 [for relief of John F. Considine]; submitted by Mr. Lane. Apr. 26, 1916. 1 p. (S. rp. 391.)

Cross, James W. James W. Cross, report to accompany S. 4807 [for relief of James W. Cross]; submitted by Mr. Wadsworth. Apr. 19, 1916. 1 p. (S. rp. 367.)

Cupp, John W. John W. Cupp, report to accompany S. 147 [for relief of John W. Cupp]; submitted by Mr. Harding. Apr. 22, 1916. 1 p. (S. rp. 381.)

Durand, William F. Payment for certain services arising under Navy Department, report to accompany H. R. 6651 [for payment of W. F. Durand and others for services arising under Navy Department]; submitted by Mr. Robinson. Apr. 20, 1916. 5 p. (S. rp. 373.)

Ermerins, Victor A. Victor A. Ermerins, report to accompany S. 4581 [for relief of Victor A. Ermerins]; submitted by Mr. Harding. Apr. 19, 1916. 8 p. (S. rp. 369.)

Farmers' Savings Bank of Brandon, Iowa, adverse report to accompany S. 1293 [to reimburse Farmers' Savings Bank of Brandon, Iowa]; submitted by Mr. Harding. Apr. 22, 1916. 1 p. (S. rp. 379.)

Fitzgerald, Patrick J. Widow and heirs at law of Patrick J. Fitzgerald, report to accompany H. R. 2235 [for relief of widow and heirs of Patrick J. Fitzgerald]; submitted by Mr. Wadsworth. Apr. 19, 1916. 5 p. (S. rp. 365.)

- Hays, Alexander.* Credit in certain accounts, report to accompany S. 697 [authorizing credit in accounts of Alexander Hays in Office of Auditor for War Department]; submitted by Mr. Laue. Apr. 19, 1916. 4 p. (S. rp. 357.)
- Heberer, Philip H.* Philip H. Heberer, report to accompany H. R. 7239 [for relief of Philip H. Heberer]; submitted by Mr. Wadsworth. Apr. 19, 1916. 8 p. (S. rp. 364.)
- Johnson, Thomas S.* Thomas S. Johnson, report to accompany H. R. 3794 [for relief of Thomas S. Johnson]; submitted by Mr. Robinson. Apr. 27, 1916. 1 p. (S. rp. 393.)
- Kentucky.* Relief of State of Kentucky, report to accompany S. 2543 [for relief of Kentucky for expenses incurred in aiding United States to raise troops for War with Spain]; submitted by Mr. Harding. Apr. 22, 1916. 1 p. (S. rp. 382.)
- Latham, J. Lawrence.* J. Lawrence Latham, report to accompany H. R. 8466 [to relieve J. Lawrence Latham]; submitted by Mr. Robinson. Mar. 30, calendar day Apr. 4, 1916. 1 p. (S. rp. 323.)
- Mail contractors,* report to accompany S. 5206 [for relief of mail contractors who carried mail in Southern States, 1859-62]; submitted by Mr. Robinson. Apr. 19, 1916. 36 p. (S. rp. 360.)
- Pentz, Artemus W.* Artemus W. Pentz, report to accompany S. 1429 [for relief of Artemus W. Pentz]; submitted by Mr. Harding. Apr. 22, 1916. 1 p. (S. rp. 383.)
- Preston, Simon M.* Simon M. Preston, report to accompany S. 1288 [for relief of Simon M. Preston]; submitted by Mr. Wadsworth. Apr. 19, 1916. 2 p. (S. rp. 366.)
- Sjostrom, Alfred.* Alfred Sjostrom, report to accompany S. 1056 [for relief of Alfred Sjostrom]; submitted by Mr. Wadsworth. Apr. 19, 1916. 3 p. (S. rp. 368.)
- Thomas, W. E.* W. E. Thomas, adverse report to accompany S. 4212 [for relief of W. E. Thomas]; submitted by Mr. Harding. Apr. 22, 1916. 1 p. (S. rp. 380.)

COMMERCE COMMITTEE

- Allegheny River.* Bridge across Allegheny River, report to accompany S. 5229 [granting consent of Congress to county commissioners of Warren County, Pa., to construct bridge across Allegheny River in borough of Warren, Pa.]; submitted by Mr. Sheppard. Apr. 11, 1916. 1 p. (S. rp. 335.)
- Aqueduct Bridge.* Aqueduct Bridge across Potomac River, report to accompany H. R. 759 [for removal of what is now known as Aqueduct Bridge across Potomac River, and for building of bridge in place thereof]; submitted by Mr. Sheppard. Apr. 27, calendar day Apr. 28, 1916. 1 p. (S. rp. 405.)
- Aqueduct Bridge, District of Columbia, report to accompany H. R. 759 [for removal of what is now known as Aqueduct Bridge across Potomac River, and for building of bridge in place thereof]; submitted by Mr. Sheppard. Mar. 30, calendar day Apr. 10, 1916. 1 p. (S. rp. 334.)
- Barataria Bay.* Coast Guard station on coast of Louisiana in vicinity of Barataria Bay, report to accompany S. 4085; submitted by Mr. Ransdell. Apr. 19, 1916. 2 p. (S. rp. 370.)
- Calendar.* Legislative calendar, 64th Congress, 1st session, Apr. 6-27, 1916; no. 7-11. [1916.] Each 30 p. 4^o ‡
- Crum River, Pa.,* report to accompany S. 5053 [authorizing Alba B. Johnson, Samuel M. Vaclair, and Baldwin Locomotive Works, abutting owners upon Crum River where same empties into Delaware River, to straighten, widen, and deepen same, and substituting such straightened course and channel for present channel thereof, and abandoning and vacating portion of present channel]; submitted by Mr. Oliver. Apr. 12, calendar day Apr. 13, 1916. 3 p. (S. rp. 349.)
- Flint River.* Bridge across Flint River, Ga., report to accompany H. R. 9923 [granting consent of Congress to county of Mitchell, or to county of Baker, both of Georgia, acting jointly or separately, to construct bridge across Flint River at or near Newton]; submitted by Mr. Sheppard. Apr. 11, 1916. 1 p. (S. rp. 336.)

Fox River. Bridge across Fox River at Geneva, Ill., report to accompany S. 5415 [to authorize construction of bridge across Fox River at Geneva, Ill., by Chicago and North Western Railway Company]; submitted by Mr. Sheppard. Apr. 19, 1916. 1 p. (S. rp. 356.)

Lighthouse-keepers. Salaries of keepers of lighthouses, report to accompany S. 4426; submitted by Mr. Nelson. Mar. 30, 1916. 7 p. (S. rp. 320.)

Lighthouse Service, report to accompany S. 4425 [for retirement of officers and employees of Bureau of Lighthouses and Lighthouse Service]; submitted by Mr. Nelson. Mar. 30, calendar day Apr. 3, 1916. 7 p. (S. rp. 322.)

16—26384

Missouri River. Bridge across Missouri River, Chamberlain, S. Dak., report to accompany H. R. 9909 [to authorize Chicago, Milwaukee and St. Paul Railway Company to construct bridge across Missouri River at or near Chamberlain, S. Dak.]; submitted by Mr. Sheppard. Apr. 22, 1916. 4 p. (S. rp. 378.)

Monongahela River. Bridge across Monongahela River at Fairmont, W. Va., report to accompany H. R. 10139 [to authorize Fairmont to construct bridge across Monongahela River at or near Fairmont, W. Va.]; submitted by Mr. Sheppard. Apr. 11, 1916. 1 p. (S. rp. 337.)

Normania, steamer. Change name of steamer Normania to William F. Stifel, report to accompany S. 4760; submitted by Mr. Ransdell. Apr. 27, 1916. 1 p. (S. rp. 400.)

Ollala Slough. Ollala Slough, Oreg., report to accompany S. 1697 [to declare Ollala (Olalla) Slough in Lincoln County, Oreg., nonnavigable]; submitted by Mr. Chamberlain. Apr. 17, 1916. 2 p. (S. rp. 355.)

Schooner Ledge range front light station, report to accompany S. 5244 [authorizing Secretary of Commerce to exchange with Alba B. Johnson and Samuel M. Vauclain land now occupied by Schooner Ledge range front light station at mouth of Crum Creek, Pa., for other lands adjacent thereto which are intersected by axis of Chester range line of Delaware River, and authorizing Secretary of Commerce to remove said Schooner Ledge range front light station after certain conditions have been complied with]; submitted by Mr. Oliver. Apr. 12, calendar day Apr. 13, 1916. 2 p. (S. rp. 350.)

Snake River. Bridge across Snake River between Pasco and Burbank, Wash., report to accompany S. 5310 [to authorize county commissioners of Walla Walla and Franklin counties, Wash., to construct bridge across Snake River between Pasco and Burbank]; submitted by Mr. Sheppard. Apr. 17, 1916. 1 p. (S. rp. 351.)

— Bridge across Snake River, Idaho, report to accompany H. R. 11320 [granting consent of Congress to counties of Twin Falls and Minidoka, Idaho, to construct bridge across Snake River north of Hansen, Idaho]; submitted by Mr. Sheppard. Apr. 22, 1916. 2 p. (S. rp. 377.)

Steamboat-Inspection Service. Supervising inspectors, Steamboat-Inspection Service, report to accompany H. R. 449 [for appointment of 11 supervising inspectors, Steamboat-Inspection Service, in lieu of 10]; submitted by Mr. Harding. Apr. 12, 1916. 2 p. (S. rp. 344.)

DISTRICT OF COLUMBIA COMMITTEE

Calendar of business, Mar. 24—Apr. 28, 1916; no. 12—16. [1916.] Each 21 p. large 8° ‡

National Society of Daughters of American Revolution. Daughters of American Revolution, report to accompany S. 5172 [to exempt from taxation property of Daughters of American Revolution in Washington, D. C.]; submitted by Mr. Smith of Maryland. Mar. 30, calendar day Apr. 7, 1916. 1 p. (S. rp. 330.)

EDUCATION AND LABOR COMMITTEE

Convict labor. Convict-made goods, report to accompany S. 4060 [to limit effect of regulation of interstate commerce between States in goods, wares, and merchandise wholly or in part manufactured, mined, or produced by convict labor or in any prison or reformatory]; submitted by Mr. Martine of New Jersey. Apr. 22, 1916. 1 p. (S. rp. 385.)

Convict labor—Continued. Interstate commerce in goods manufactured by convict labor, hearing on S. 4060, to limit effect of regulation of Interstate commerce between States in goods, wares, and merchandise wholly or in part manufactured, mined, or produced by convict labor in any prison or reformatory, Mar. 14 [-Apr. 5], 1916. 1916. pts. 1-3. [iv]+1-115 p. ‡

FINANCE COMMITTEE

Calendar. Legislative calendar of bills and nominations, 1915-17, Apr. 4-25, 1916; no. 14-17. [1916.] Each 19 p. or 21 p. 4° ‡

IMMIGRATION COMMITTEE

Immigration and emigration. Regulation and restriction of immigration, report to accompany H. R. 10384 [to regulate immigration of aliens to, and residence of aliens in, United States]; submitted by Mr. Smith of South Carolina. Apr. 17, 1916. 18 p. (S. rp. 352.) 16-26343

INDIAN AFFAIRS COMMITTEE

Blackfeet Reservation. Disposition of surplus lands of Blackfeet Indian Reservation, Mont., report to accompany S. 793; submitted by Mr. Walsh. Apr. 27, calendar day Apr. 28, 1916. 4 p. (S. rp. 401.)

Calendar. Legislative calendar, 64th Congress, 1st session, Apr. 10, 1916; no. 9. [1916.] 27 p. 4° ‡

Cowlitz tribe of Indians, report to accompany S. 2458 [authorizing Cowlitz Indians residing in Washington to submit claims to Court of Claims]; submitted by Mr. Walsh. Mar. 30, calendar day Apr. 8, 1916. 5 p. (S. rp. 333.)

INTEROCEANIC CANALS COMMITTEE

Panama Canal. Recognizing services of citizens employed by Isthmian Canal Commission, hearing before subcommittee on S. 3457, for recognizing value of services of such citizens of United States, not officers of Army, Navy, or Public Health Service, who were employed by Isthmian Canal Commission or Panama Railroad Company, and who served as such officials or employees of Isthmian Canal Commission or Panama Railroad Company for period of 3 years or more during construction of said canal. 1916. 14 p. ‡

INTERSTATE COMMERCE COMMITTEE

Child labor. Interstate commerce in products of child labor, hearings on H. R. 8234, to prevent interstate commerce in products of child labor. 1916. 2 pts. ii+319 p. ‡

— To prevent interstate commerce in products of child labor, report to accompany H. R. 8234; submitted by Mr. Robinson. Apr. 19, 1916. 23 p. (S. rp. 358.) * Paper, 5c. 16-26385

Freight rates. Goods hidden from view by wrapping and boxing, hearing before subcommittee on S. 538, S. 3069 [and] S. 3954, to amend act to amend act to amend act to regulate commerce and acts amendatory, and to enlarge powers of Interstate Commerce Commission. 1916. pt. 2. ii+61-72 p. [Part 1, 60 pages, appeared in Monthly catalogue for Mar. 1916, p. 512.] ‡

— Liability for baggage, report to accompany S. 3069 [to amend act to amend act to amend act to regulate commerce and acts amendatory, and to enlarge powers of Interstate Commerce Commission, so as to provide that provisions respecting liability of carriers for full, actual loss, damage or injury to property shipped shall not apply to baggage carried on passenger trains, nor to property, excepting ordinary live stock, with respect to which Interstate Commerce Commission has fixed or authorized affirmatively rate dependent upon either agreed or released value]; submitted by Mr. Robinson. Apr. 27, 1916. 2 p. (S. rp. 394.)

Gambling. Prevention of transmission of race-gambling bets, hearing before subcommittee on S. 3253, to prevent nullification of State antigambling laws by international or interstate transmission of race-gambling bets or of racing odds, Apr. 3, 1916. 1916. 59 p. ‡

IRRIGATION AND RECLAMATION OF ARID LANDS COMMITTEE

Reclamation of land. Government aid through district organizations, hearings on S. 1922, relating to reclamation of arid, semiarid, swamp, and overflow lands through district organizations, and authorizing Government aid therefor. 1916. 132 p. ‡

JUDICIARY COMMITTEE

Brandeis, Louis D. Nomination of Louis D. Brandeis, hearings before subcommittee on nomination of Louis D. Brandeis to be associate justice of Supreme Court of United States, with report of subcommittee thereon. 1916. 2 v. iii+3-1319 and iv+125 p. (S. doc. 409 [2 pts.]) * Paper, v. 1, 70c.; * v. 2, 10c.

Calendar. Legislative calendar, 64th Congress, Apr. 3-24, 1916; no. 13-16. [1916.] Each 39 p. 4° ‡

Probation system in Federal courts, hearing before subcommittee on S. 1092, for establishment of probation system in United States courts, except in District of Columbia, Mar. 25, 1916. 1916. 31 p. ‡

Supreme Court. Right of review by Supreme Court in certain cases, report to accompany S. 1308 [to amend act to establish Circuit Courts of Appeals and to define and regulate in certain cases jurisdiction of courts of United States, relating to right of review by Supreme Court of decisions of Circuit Courts of Appeals in certain cases]; submitted by Mr. Sutherland. Apr. 19, 1916. 1 p. (S. rp. 363.)

LIBRARY COMMITTEE

Lincoln Farm Association, report to accompany H. R. S351 [to accept deed of gift or conveyance from Lincoln Farm Association to United States of America of land near Hodgenville, Ky., embracing homestead of Abraham Lincoln and log cabin in which he was born, with memorial hall inclosing same, and further, to accept assignment or transfer of endowment fund of \$50,000 in relation thereto]; submitted by Mr. Beckham. Apr. 26, 1916. 2 p. (S. rp. 387.) 16-26386

MILITARY AFFAIRS COMMITTEE

Chauncey, Moses. Moses Chauncey, report to accompany S. 743 [for relief of Moses Chauncey]; submitted by Mr. Warren. Apr. 17, 1916. 3 p. (S. rp. 354.)

Chicago, Milwaukee and St. Paul Railway. Paragon gravel pit, Fort Keogh military reservation, Mont., report to accompany S. 3101 [to extend lease issued under act of Aug. 23, 1912, to lease to Chicago, Milwaukee and Puget Sound Railway Company (since taken over by Chicago, Milwaukee and St. Paul Railway Company) tract of land in Fort Keogh military reservation, Mont., and for right of way thereto for removal of gravel and ballast material]; submitted by Mr. Myers. Mar. 30, calendar day Apr. 4, 1916. 2 p. (S. rp. 324.)

Cole, James F. James F. Cole, report to accompany S. 739 [for relief of James F. Cole]; submitted by Mr. Warren. Apr. 17, 1916. 6 p. (S. rp. 353.)

Rockwell, Lester A. Lester A. Rockwell, report to accompany S. 1362 [for relief of Lester A. Rockwell]; submitted by Mr. Hitchcock. Apr. 20, 1916. 1 p. (S. rp. 375.)

NAVAL AFFAIRS COMMITTEE

Bostick, John B. John B. Bostick, report to accompany S. 3020 [waiving age limit for admission to Medical Corps of Navy in case of John B. Bostick]; submitted by Mr. Swanson. Apr. 27, calendar day Apr. 28, 1916. 1 p. (S. rp. 404.)

Calendar. Legislative calendar, 64th Congress, Apr. 11 and 18, 1916; no. 5 and 6. [1916.] Each 15 p. large 8° ‡

Retired list, Navy. Rank and pay of petty officers, report to accompany S. 833 [to provide that petty officers, noncommissioned officers, and enlisted men of Navy and Marine Corps on retired list who had creditable Civil War service shall receive rank or rating and pay of next higher enlisted grade]; submitted by Mr. Swanson. Apr. 27, calendar day Apr. 28, 1916. 2 p. (S. rp. 402.)

- Smith, Roy C.* Roy C. Smith, report to accompany S. Res. 106 [authorizing Secretary of Navy to reopen and review findings of court of inquiry, July 25, 1911, made in re Roy C. Smith, formerly of Asiatic Fleet]; submitted by Mr. Smith of Michigan. Apr. 22, 1916. 1 p. (S. rp. 386.)
- Taylor, Elwin C.* Elwin Carlton Taylor, report to accompany S. 1807 [to reinstate Elwin Carlton Taylor as passed assistant surgeon in Navy]; submitted by Mr. Swanson. Apr. 27, calendar day Apr. 28, 1916. 1 p. (S. rp. 403.)

PACIFIC ISLANDS AND PORTO RICO COMMITTEE

- Porto Rico.* Government for Porto Rico, hearing on S. 1217, to provide civil government for Porto Rico. 1916. pt. 2, ii+103-126 p. [Part 1, 102 pages, appeared in the Monthly catalogue for Feb. 1916, p. 426.] ‡

PENSIONS COMMITTEE

- Pensions.* Pensions and increase of pensions for certain soldiers and sailors of Army and Navy, etc., report to accompany H. R. 12194; submitted by Mr. Johnson of Maine. Apr. 19, 1916. 100 p. (S. rp. 361.)
- Pensions and increase of pensions for certain soldiers and sailors of Army and Navy, etc., report to accompany H. R. 13620; submitted by Mr. Johnson of Maine. Apr. 26, 1916. 103 p. (S. rp. 390.)
- Pensions and increase of pensions for certain soldiers and sailors of Civil War, etc., report to accompany H. R. 12843; submitted by Mr. Johnson of Maine. Apr. 19, 1916. 66 p. (S. rp. 362.)
- Pensions and increase of pensions for certain soldiers and sailors of Civil War, etc., report to accompany H. R. 13486; submitted by Mr. Johnson of Maine. Apr. 26, 1916. 69 p. (S. rp. 389.)

POST OFFICES AND POST ROADS COMMITTEE

- Parcel-post packages.* hearing on H. R. 10484, making appropriations for Post Office Department, fiscal year 1917, with reference to weights and limits of parcel-post packages, Mar. 24, 1916. 1916. 41 p. [Contains appendix, Parcel post in foreign countries, showing weights, limits, and manner of delivery of parcels.] ‡
- Pneumatic-tube service.* hearing on H. R. 10484, making appropriations for Post Office Department, fiscal year 1917, with reference to pneumatic-tube service, Mar. 29, 1916. 1916. 82 p. ‡
- Post Office Department.* Post office appropriation bill, 1917, hearings on H. R. 10484, making appropriations for Post Office Department, fiscal year 1917, Apr. 10-18, 1916. 1916. 101 p. ‡
- Railway Mail Service.* Railway mail clerks, hearings before subcommittee on S. 4895, to regulate hours of service, mileage, and relative seniority rating of employees in Railway Mail Service, and S. 3950, amendments intended to be proposed by Mr. Martine of New Jersey to S. 3950, governing hours of labor and mileage of railway postal clerks, Mar. 17-25, 1916. 1916. 116 p. ‡
- Railway mail pay, short lines, hearings on bills relating to railway mail pay, Mar. 22 and 23, 1916. 1916. 79 p. 3 pl. ‡
- Railway mail pay, trunk lines, hearing on bills relating to railway mail pay, Mar. 20-22, 1916. 1916. 137 p. 2 pl. ‡

PUBLIC BUILDINGS AND GROUNDS COMMITTEE

- Bingham Canyon, Utah.* Public building, Bingham Canyon, Utah, report to accompany S. 4 [for purchase of site and erection of public building thereon at Bingham Canyon, Utah]; submitted by Mr. Sutherland. Apr. 11, 1916. 1 p. (S. rp. 341.)
- Corvallis, Oreg.* Purchase of site for public building at Corvallis, Oreg., report to accompany S. 4974; submitted by Mr. Lane. Mar. 30, calendar day Apr. 8, 1916. 2 p. (S. rp. 332.)
- Docket index* and calendar of business, 64th Congress, 1st session, Apr. 5, 1916; no. 1. [1916.] 14 p. large 8° ‡

- Georgetown, Del.* Public building at Georgetown, Del., report to accompany S. 5503 [for purchase of site for Federal building at Georgetown, Del.]; submitted by Mr. Saulsbury. Apr. 19, 1916. 1 p. (S. rp. 359.)
- Nogales, Ariz.* Public building, Nogales, Ariz., report to accompany S. 5086 [amending public building act approved Mar. 4, 1913, for purchase of site for building for post office and customhouse at Nogales, Ariz.]; submitted by Mr. Ashurst. Mar. 30, calendar day Apr. 7, 1916. 2 p. (S. rp. 331.)
- Paris, Tex.* Federal building at Paris, Tex., report to accompany S. 5270; submitted by Mr. Culberson. Mar. 30, calendar day Apr. 1, 1916. 2 p. (S. rp. 321.)

PUBLIC HEALTH AND NATIONAL QUARANTINE COMMITTEE

- Leprosy.* Care and treatment of persons afflicted with leprosy, report on S. 4086, for care and treatment of persons afflicted with leprosy, and to prevent spread of leprosy in United States, presented by Mr. Ransdell; [with hearings]. Mar. 25, 1916. iii+204 p. 8 pl. 6 p. of pl. (S. rp. 296.) 16—26387
- SPECIAL ARTICLES.—Diagnosis of leprosy; by Isadore Dyer and Ralph Hopkins.—Cure of leprosy [extract]; by Isadore Dyer.—Leprosy, its treatment in Philippine Islands; by Victor G. Heiser.—Wassermann and Noguchi complement-fixation test in leprosy; by Howard Fox.—Symptomatology of leprosy; by Howard Fox.—Fighting leprosy in Philippines; by Victor G. Heiser.—Necessity of home for lepers in United States; by Public Health and Marine-Hospital Service.—Leprosy as national problem; by Frederick L. Hoffman.—Danger of association with lepers at Molokai settlement; by George W. McCoy and William J. Goodhue.—Fecundity of Hawaiian lepers; by George W. McCoy.—Statistical study of leprosy in Hawaii; by George W. McCoy.—Notes on study of histories of lepers from standpoint of transmission; by Donald H. Currie.

PUBLIC LANDS COMMITTEE

- Assiniboine, Fort.* Fort Assiniboine military reservation, Mont., report to accompany S. 3646 [to amend act of Feb. 11, 1915, for opening of Fort Assiniboine military reservation]; submitted by Mr. Myers. Apr. 12, calendar day Apr. 13, 1916. 4 p. (S. rp. 347.)
- Calendar.* Legislative calendar, 64th Congress, Apr. 5-26, 1916; no. 12-15. [1916.] Each 47 p. or 51 p. 4° $\frac{1}{2}$
- Davis, Mrs. Elizabeth.* Elizabeth Davis, report to accompany S. 3617 [for relief of Mrs. Elizabeth Davis]; submitted by Mr. Myers. Apr. 27, 1916. 4 p. (S. rp. 395.)
- Dickson, G. B.* G. B. Dickson, report to accompany H. R. 8067 [to quiet title to lands in Craighead County, Ark., in possession of G. B. Dickson]; submitted by Mr. Myers. Apr. 27, 1916. 1 p. (S. rp. 392.)
- Durango, Colo.* For protection of water supply of city of Durango, Colo., report to accompany H. R. 28 [to amend act granting to Durango, Colo., lands therein described for water reservoirs, so as to correct description and perfect title of said city to lands desired for protection of its water-supply]; submitted by Mr. Thomas. Apr. 11, 1916. 8 p. (S. rp. 343.)
- Fredrickson, Christian.* Issuance of patent to Christian Fredrickson, report to accompany S. 4025; submitted by Mr. Myers. Mar. 30, calendar day Apr. 5, 1916. 2 p. (S. rp. 327.)
- Homestead.* Relief of homesteaders under reclamation act, report to accompany H. R. 384 [to amend act that entrymen for homesteads within reclamation projects may assign their entries upon satisfactory proof of residence, improvement, and cultivation for 5 years, same as though said entry had been made under original homestead act, so as to relieve innocent purchasers of land which had been eliminated from assignor's entry prior to submission of final proof by assignor]; submitted by Mr. Myers. Mar. 30, calendar day Apr. 5, 1916. 2 p. (S. rp. 328.)
- Stock-raising homesteads, report to accompany H. R. 407; submitted by Mr. Myers. Apr. 12, calendar day Apr. 13, 1916. 5 p. (S. rp. 348.) [Corrected print.]
- Validating certain applications for and entries of public lands, report to accompany S. 3929; submitted by Mr. Myers. Mar. 30, calendar day Apr. 4, 1916. 7 p. (S. rp. 326.)
- Howard, Oscar R.* Oscar R. Howard, report to accompany H. R. 7804 [to authorize issuance of patent to Oscar R. Howard]; submitted by Mr. Myers. Apr. 27, 1916. 2 p. (S. rp. 397.)

- Kaycee, Wyo.* Granting certain coal lands to town of Kaycee, Wyo., report to accompany S. 3986; submitted by Mr. Clark of Wyoming. Apr. 11, 1916. 2 p. (S. rp. 342.)
- Minnesota.* Unsurveyed islands in Minnesota, report to accompany S. 4287 [to grant unsurveyed islands to Minnesota for forestry purposes]; submitted by Mr. Myers. Apr. 27, 1916. 2 p. (S. rp. 399.)
- National parks and reserves.* Exclusion of intoxicating liquors from national parks and national forest reserves, report to accompany S. 4862; submitted by Mr. Sterling. Apr. 26, 1916. 2 p. (S. rp. 388.)
- Nevada.* Agricultural lands in abandoned military reservations, Nevada, report to accompany S. 5466 [to open abandoned military reservations in Nevada to homestead entry and desert-land entry, and to amend act to open abandoned military reservations in Nevada to homestead entry]; submitted by Mr. Pittman. Apr. 12, 1916. 1 p. (S. rp. 345.)
- Plummer, Idaho.* Subdivision of town site of Plummer, Idaho, report to accompany S. 3618; submitted by Mr. Myers. Apr. 27, 1916. 2 p. (S. rp. 398.)
- Portland, Oreg.* Public park in Columbia River gorge near Portland, Oreg., report to accompany H. R. 4746 [granting Portland, Oreg., right to purchase lands for public park purposes]; submitted by Mr. Chamberlain. Apr. 11, 1916. 2 p. (S. rp. 339.)
- Robinson, Benjamin F.* Issuance of patent to Benjamin F. Robinson and John Dows, report to accompany S. 4810; submitted by Mr. Norris. Apr. 11, 1916. 2 p. (S. rp. 338.)
- Sheffield, B. D.* Exchange of certain lands with B. D. Sheffield, report to accompany S. 5348 [to authorize exchange with B. D. Sheffield of lot 10, section 19, township 45 north, range 114 west, 6th principal meridian, for private lands needed in connection with construction of Jackson Lake Reservoir, Wyo.]; submitted by Mr. Clark of Wyoming. Apr. 11, 1916. 2 p. (S. rp. 340.)
- White, Fred.* Fred White, report to accompany S. J. Res. 113 [for relief of Fred White]; submitted by Mr. Myers. Apr. 27, 1916. 5 p. (S. rp. 396.)
- Wyoming.* Exchange of certain lands by State of Wyoming, report to accompany H. R. 177 [to accept relinquishment of Wyoming to lands heretofore certified to said State, and Wyoming to select other lands in lieu of lands thus relinquished]; submitted by Mr. Clark of Wyoming. Apr. 12, 1916. 2 p. (S. rp. 346.)

USELESS EXECUTIVE PAPERS, JOINT SELECT COMMITTEE ON DISPOSITION OF

- Treasury Department.* Useless papers in Treasury Department, report to accompany H. doc. 905; submitted by Mr. Talbott. Apr. 20, 1916. 1 p. (H. rp. 582.)

COURT OF CLAIMS

- Abbey.* Aaron L. Abbey, findings in case of Aaron L. Abbey. Apr. 1, 1916. 2 p. (H. doc. 971.) ‡
- Alexander.* Ellen B. Alexander, findings in case of Ellen B. Alexander, widow of Robert M. Alexander. Apr. 21, 1916. 2 p. (H. doc. 1044.) ‡
- Andrew.* John C. Andrew, findings in case of John C. Andrew. Apr. 7, 1916. 2 p. (H. doc. 1003.) ‡
- Bisbee.* Wright Bisbee, findings in case of Wright Bisbee. Apr. 11, 1916. 2 p. (S. doc. 398.) ‡
- Boyes.* Harrison H. Boyes, findings in case of Harrison H. Boyes. Apr. 21, 1916. 2 p. (H. doc. 1047.) ‡
- Branaman.* Henry S. Branaman, findings in case of Henry S. Branaman. Apr. 21, 1916. 2 p. (H. doc. 1043.) ‡
- Buswell.* Nicholas C. Buswell, findings in case of Nicholas C. Buswell. Apr. 1, 1916. 2 p. (H. doc. 975.) ‡
- Calkins.* Almeron E. Calkins, findings in case of Almeron E. Calkins. Apr. 27, 1916. 2 p. (S. doc. 417.) ‡
- Cases.* May calendar [of cases ready for trial or hearing], 1916. 1916. 17 p. [Half of the pages are blank.] ‡

- Chicago and Alton Railroad.* Chicago & Alton Railroad Company v. United States; [evidence for claimant and defendant]. [1916.] no. 30829, p. 7-38. ‡
- Chicago & Alton Railroad Company v. United States; evidence for defendant [and claimant]. [1916.] no. 30234, p. 1-28. ‡
- Contzen.* Fritz Contzen v. United States and Apache Indians; evidence for claimant. [1916.] Indian depredations, no. 3358, p. 7-59. ‡
- Crandall.* Warren D. Crandall, findings in case of Warren D. Crandall. Apr. 11, 1916. 2 p. (S. doc. 399.) ‡
- Davis.* John H. Davis, findings in case of John H. Davis. Apr. 12, 1916. 2 p. (H. doc. 1026.) ‡
- Denton.* Clarence W. Denton, findings in case of Clarence W. Denton. Apr. 11, 1916. 2 p. (S. doc. 400.) ‡
- Downs.* Daniel D. Downs, findings in case of Daniel D. Downs. Mar. 30, 1916. 2 p. (S. doc. 384.) ‡
- Durant.* Lucy A. Durant, findings in case of Lucy A. Durant, widow of Martin Durant. Apr. 7, 1916. 2 p. (H. doc. 1004.) ‡
- Elmer.* Jackson Elmer, findings in case of Jackson Elmer. Apr. 12, 1916. 2 p. (H. doc. 1025.) ‡
- Evans.* Paralee Evans, findings in case of Paralee Evans [widow of Nathan Evans]. Apr. 1, 1916. 2 p. (H. doc. 972.) ‡
- Flagg.* Ernest Flagg v. United States; evidence of defendants. [1916.] no. 30838, p. 119-146. ‡
- Fonder, Edward F., Company.* Edward F. Fonder [Company] v. United States; evidence for claimant. [1916.] no. 30557, p. 504-510. ‡
- Glenny.* Mary E. Cowell, findings in case of Mary E. Cowell, heir of William Glenny. Apr. 12, 1916. 2 p. (H. doc. 1021.) ‡
- Hanway.* Samuel H[B]. Hanway, findings in case of Samuel H[B]. Hanway. Apr. 12, 1916. 2 p. (H. doc. 1024.) ‡
- Harbeson.* James P. Harbeson, findings in case of James P. Harbeson. Apr. 11, 1916. 2 p. (S. doc. 402.) ‡
- Haupt.* Lewis M. Haupt v. United States; evidence for claimant. [1916.] no. 30879, p. 461-608. ‡
- Hill.* John M. Hill v. United States; evidence for claimant. [1916.] no. 30477, p. 295-319. ‡
- Holt.* Claude L. Holt, findings in case of Claude L. Holt, heir of Lucius E. B. Holt. Apr. 27, 1916. 2 p. (S. doc. 419.) ‡
- Jackson.* Thaddeus P. Jackson, findings in case of Thaddeus P. Jackson. Apr. 17, 1916. 2 p. (S. doc. 406.) ‡
- Kendall.* Joseph V. Kendall, findings in case of Joseph V. Kendall. Apr. 1, 1916. 2 p. (H. doc. 973.) ‡
- Same. Apr. 21, 1916. 2 p. (H. doc. 1046.) ‡
- Kennedy.* Frank K. Holman, administrator of Frank H. Kennedy, v. United States; evidence for claimant. [1916.] no. 31532, p. 7-23. ‡
- Kingsbury.* Mary K. Corwin, findings in case of Mary K. Corwin, one of heirs of Henry D. Kingsbury. Apr. 11, 1916. 2 p. (S. doc. 397.) ‡
- Knapp.* Milburn Knapp v. United States, &c.; evidence for defendants. [1916.] no. 33071, p. 23-32. ‡
- McKinney.* George D. McKinney, findings in case of George D. McKinney. Apr. 7, 1916. 2 p. (H. doc. 1001.) ‡
- Newell Brothers.* William D. and John T. Newell, trading under firm name of Newell Bros., v. United States; evidence for claimant. [1916.] no. 30737, p. 5-35. ‡
- Newland.* Saloma Newland, executrix [of] Thomas J. Newland v. United States and Apache Indians; [evidence for claimant]. [1916.] nos. 8352-52½, Indian depredations, p. 5-45. ‡
- Nichols.* Libbie M. Nichols, findings in case of Libbie M. Nichols, widow of Horatio Nichols. Apr. 12, 1916. 2 p. (H. doc. 1028.) ‡
- O'Dwyer.* Jane O'Dwyer, findings in case of Jane O'Dwyer, widow of John O'Dwyer. Apr. 21, 1916. 2 p. (H. doc. 1042.) ‡

- Ordway.* Missouri B. Ordway, findings in case of Missouri B. Ordway, widow of Albert Ordway. Apr. 21, 1916. 2 p. (H. doc. 1041.) ‡
- Ortiz.* Nacario Ortiz *v.* United States and Apache Indians; evidence for claimant. [1916.] Indian depredations, no. 5570, p. 5-29. ‡
- Parret.* Orange Parret, findings in case of Orange Parret. Apr. 1, 1916. 2 p. (H. doc. 976.) ‡
- Phinney.* Jessie M. Phinney, findings in case of Jessie M. Phinney, widow of Lorenzo Phinney. Apr. 7, 1916. 2 p. (H. doc. 999.) ‡
- Pierucci.* Celso Pierucci, findings in case of Celso Pierucci. Apr. 12, 1916. 2 p. (H. doc. 1027.) ‡
- Prescott.* Barnet W. Prescott, findings in case of Barnet W. Prescott. Apr. 21, 1916. 2 p. (H. doc. 1045.) ‡
- Probst & Kirchner v. United States et al.*; evidence for claimant. [1916.] no. 1646, Indian depredations, p. 1-25. ‡
- Rand.* Jennie Lathrop Rand *v.* United States; evidence for defendants. [1916.] no. 32970, p. 85-99. ‡
- Reid Wrecking Company (Ltd.) v. United States*; evidence for claimant and defendants. [1916.] no. 32456, p. 163-197. ‡
- Rippey.* Wilt Rippey, findings in case of Wilt Rippey. Mar. 30, 1916. 2 p. (S. doc. 383.) ‡
- Smith.* James B. Smith, findings in case of James B. Smith. Apr. 7, 1916. 2 p. (H. doc. 1002.) ‡
- Snellenburg.* Joseph N. Snellenburg *v.* United States; [evidence for claimant]. [1916.] no. 32885, p. 53-86. ‡
- Taylor.* John W. Taylor, findings in case of John W. Taylor. Apr. 12, 1916. 2 p. (H. doc. 1023.) ‡
- Thompson.* Robert H. Thompson, administrator of John H. Thompson, *v.* United States; evidence. [1916.] no. 33049, p. 35-49. ‡
- Townsley.* Lizzie W. Townsley, findings in case of Lizzie W. Townsley [widow of Artemus D. Townsley]. Apr. 1, 1916. 2 p. (H. doc. 974.) ‡
- Van Deusen.* Albert H. Van Deusen, findings in case of Albert H. Van Deusen. Apr. 11, 1916. 2 p. (S. doc. 401.) ‡
- Weirick.* Catherine Weirick, findings in case of Catherine Weirick, widow of Ephraim B. Weirick. Apr. 7, 1916. 2 p. (H. doc. 998.) ‡
- Welsh.* Glanton G. Welsh et al., findings in case of Glanton G. Welsh et al., heirs of Merit C. Welsh. Apr. 7, 1916. 2 p. (H. doc. 1000.) ‡
- Whitaker.* Henry T. Whitaker, findings in case of Henry T. Whitaker. Apr. 27, 1916. 2 p. (S. doc. 418.) ‡
- Wiggins.* Henry J. Wiggins, findings in case of Henry J. Wiggins. Mar. 30, 1916. 2 p. (S. doc. 385.) ‡
- Winter.* Frank Winter and Walter C. Winter, findings in case of Frank and Walter C. Winter [heirs of Elisha Winter]. Apr. 1, 1916. 2 p. (H. doc. 977.) ‡
- Yates.* Louisa Y. Rhea, findings in case of Louisa Y. Rhea, widow (remarried) of Henry Yates. Apr. 12, 1916. 2 p. (H. doc. 1022.) ‡

COURT OF CUSTOMS APPEALS

- Calendar.* Court of Customs Appeals, Apr. term, 1916. [1916.] xv+[54] p. [Part of the pages are blank.] ‡

DISTRICT OF COLUMBIA

- Gas, Illuminating.* Report of Commissioners of District of Columbia, letter transmitting, in response to resolution, information as to what steps have been taken to enforce sec. 11 of act making appropriations to provide for expenses of government of District of Columbia for fiscal year 1914 [so far as same may affect Washington Gaslight Company and Georgetown Gaslight Company]. Mar. 30, calendar day Apr. 6, 1916. 2 p. (S. doc. 390.) ‡

Militia. Appropriation for enrollment of militia of District of Columbia. Apr. 26, 1916. 2 p. (H. doc. 1060.) ‡

Printing. Supplemental estimate of appropriation for service of District of Columbia [for printing annual and special reports of District]. Apr. 21, 1916. 3 p. (H. doc. 1048.) ‡

FEDERAL RESERVE BOARD

Federal reserve bulletin. Apr. 1916; [v. 2, no. 4]. 1916. iv+151-204+[1] p. 4^o
 † Paper, 20c. single copy, \$2.00 a yr. 15—26318

FEDERAL TRADE COMMISSION

Gasoline. Investigation of price of gasoline, preliminary report of Federal Trade Commission relative to investigation of gasoline prices, Apr. 10, 1916. 1916. 15 p. * Paper, 5c.

— Same, with title, Investigation of price of gasoline, letter transmitting preliminary report relative to investigation of gasoline prices by commission. Apr. 11, 1916. 15 p. (S. doc. 403.) [Corrected print.] * Paper, 5c.
 16—26341

FINE ARTS COMMISSION

Reports. Annual report, June 30, 1914-July 1, 1915. 1916. iii+78 p. 6 pl. 4 maps, large 8^o †
 11—35997/5

GOVERNMENT PRINTING OFFICE

Printing. Proposals for material for public printing and binding [July 1, 1916-June 30, 1917]. [1916.] 25 p. 4^o ‡

DOCUMENTS OFFICE

Foods and cooking, list of publications for sale by superintendent of documents. Apr. 1916. 16 p. (Price list 11, 7th edition.) † 16—26359

General Land Office maps and historical statement of land grants to railroads for sale by superintendent of documents. Mar. 1, 1916. 1 p. 4^o †

Monthly catalogue, United States public documents, no. 255; Mar. 1916. 1916. p. 469-552. * Paper, 10c. single copy, \$1.10 a yr. 4—18088 3

Weather, publications of Government relating to climate, earthquakes, floods, etc., for sale by superintendent of documents. Apr. 1916. 36+[2] p. (Price list 48, 8th edition.) † 16—26360

INTERIOR DEPARTMENT

NOTE.—The decisions of the Department of the Interior in pension cases are issued in slips and in signatures, and the decisions in land cases are issued in signatures, both being published later in bound volumes. Subscribers may deposit \$1.00 with the Superintendent of Documents and receive the contents of a volume of the decisions of either kind in separate parts as they are issued. Prices for bound volumes furnished upon application to the Superintendent of Documents.

Alaska. Planning of Alaskan ports; by Paul Whitham. 1916. 24 p. il. 1 pl. 12 p. of pl. 4^o * Paper, 20c. 16—26366

Irrigation projects. All projects [operation and maintenance charges], order. Mar. 16, 1916. 1 p. 4^o †

— Belle Fourche project, S. Dak., public notice. Mar. 10, 1916. 1 p. 4^o †

— Huntley project, Mont., order. Mar. 15, 1916. 1 p. 4^o †

— Klamath project, Oreg.-Cal., public notice. Mar. 9, 1916. 1 p. 4^o †

— Minidoka project, Idaho, public notice. Mar. 4, 1916. 1 p. 4^o †

- National parks and reserves.* Forests of Crater Lake National Park; [by J. F. Pernot]. 1916. 39 p. il. * Paper, 20c. 16—26365
- Glimpses of our national parks; [by Robert Sterling Yard]. 1916. 48 p. il. [A previous print of this publication, differently arranged and with only 1 illustration, was listed in the Mar. 1916, Monthly catalogue.] † GS 16—297
- Government publications on Crater Lake National Park. [1916.] 2 p. † 16—26388
- Government publications on Mount Rainier National Park. [1916.] 2 p. † 16—26389
- Government publications on Rocky Mountain National Park. [1916.] 2 p. † 16—26390
- Government publications on Sequoia and General Grant National Parks. [1916.] 2 p. † 16—26391
- Government publications on Yellowstone National Park. [1916.] 2 p. † 16—26392
- Government publications on Yosemite National Park. [1916.] 2 p. † 16—26393
- Yellowstone National Park, automobile regulations for season of 1916, effective June 15, 1916. [1916.] viii p. narrow large 8° †
- Yosemite Valley, special automobile regulations governing use of roads in Yosemite Valley for 1916. Mar. 1, 1916. [2] p. il. folded oblong large 8° [Two prints of this publication were issued. They are identical in text but are printed on different kinds of paper.] †
- Pensions.* Decisions [of Department of Interior in appealed pension and bounty-land claims], v. 20, [signature] S. [1916.] p. 113-128. [Corrected print.] 12—29422/4
- Same [v. 20, slip] 36 reprint, corrected. [1916.] 8 p.
- Reports.* Reports of Department of Interior, fiscal year 1915: Administrative reports, v. 1, Secretary of Interior, bureaus, except Office of Indian Affairs, eleemosynary institutions, national parks and reservations. 1916. xxx+1158 p. il. 1 pl. 13 maps. * Cloth, \$1.00. 9—35240
- Same. (H. doc. 90.)
- Same: Administrative reports, v. 2, Indian affairs, Territories. 1916. ix+638 p. 8 pl. 3 maps. * Cloth, 65c.
- Same. (H. doc. 90.)

EDUCATION BUREAU

- Education.* Monthly record of current educational publications. Apr. 1916; [compiled by Library Division]. 1916. 21 p. (Bulletin 11, 1916.) * Paper, 5c. E 12—227/2

GEOLOGICAL SURVEY

NOTE.—The publications of the United States Geological Survey consist of annual reports (restricted to one volume each, beginning with report for 1902), bulletins, Mineral resources, Professional papers, and Water-supply papers; and maps, Monographs, and folios of the Geologic atlas (issued in Library and Field editions) and the Topographic atlas of the United States, which are sold at prices ranging from 5c. to \$11.00 each. A wholesale rate has been established for topographic and geologic folios (either Library or Field editions), so that a discount of 40 per cent. from the retail price is now allowed on all orders the net cost of which amounts to \$3.00 or more. This rate applies on an order of either maps or folios alone or for maps and folios together, but does not apply to the folios sold at 5c. each on account of damage by fire. Address the Director of the Geological Survey, Washington. For topographic sheets see next page.

- Castle Rock, Colo.* Castle Rock folio, Colo. [with bibliography]; by G. B. Richardson. [Library edition.] Washington, Geological Survey, 1915. cover-title. 14 p. il. 2 pl. 3 maps, large 4° (Geologic atlas of United States 198.) † Paper, 25c. GS 16—121/2
- Chromic iron ore.* [calendar year] 1915; by J. S. Diller. Apr. 10, 1916. [1]+6 p. [From Mineral resources, 1915, pt. 1.] †
- Coal.* Analyses of coal samples from various parts of United States, by Marius R. Campbell and Frank R. Clark; [with title-page, contents, introduction, and index to Bulletin 621]. Apr. 7, 1916. iv+251-375+vii p. (Bulletin 621 P.) †
- Copper.* Advance statement of production of copper in United States, [calendar year] 1915; by B. S. Butler. 1916. [4] p. †

Mineral resources. Mineral resources of United States, [calendar year] 1914; pt. 1, Metals [with bibliographies]. 1916. iv+* 73+995 p. il. 1 pl. 1 tab. in pocket. * Cloth, 75c. 4—18121/5

— Same. (H. doc. 657.)

Petroleum. Reconnaissance in Palo Pinto County, Tex., with special reference to oil and gas; by Carroll H. Wegemann. Corrected edition. Apr. 17, 1916. ii+51-59 p. il. (Bulletin 621 E.) †

Publications. New publications, list 98; Apr. 1, 1916. [1916.] 4 p. [Monthly.] †

— Publications of Geological Survey, not including topographic maps, Apr. 1916. 1916. 163 p. [A few of the pages are left blank for manuscript additions.] † GS 11—221/3

San Joaquin Valley. Ground water in San Joaquin Valley, Cal.; [articles] by W. C. Mendenhall, R. B. Dole, and Herman Stabler. 1916. 310 p. il. 2 pl. 3 maps. 2 are in pocket. 9 tab. (Water-supply paper 398.) * Paper, 25c.

— Same. (H. doc. 458.)

Wyoming. Atlantic gold district and North Laramie Mountains, Fremont, Converse, and Albany counties, Wyo.; papers by Arthur C. Spencer. 1916. 85 p. il. 5 maps. (Bulletin 626.) * Paper, 10c. GS 16—304

NOTE.—Plate 4, facing page 52, in all copies of this publication should bear the following note which has been added by the Geological Survey: Area along north side of Casper Range shown as Chugwater formation (B-Cc) should be shown as granite, gneiss, etc.

— Same. (H. doc. 871.)

Yakima River. Water powers of Cascade Range; pt. 3, Yakima River basin; by Glenn L. Parker and Frank B. Storey. 1916. 169 p. il. 4 pl. 16 maps. (Water-supply paper 369; H. doc. 1087, 63d Cong. 2d sess.) [Prepared in cooperation with Washington State Board of Geological Survey.] * Paper, 45c. GS 10—558/7

Zinc. Production of spelter in United States, [calendar year] 1915; by C. E. Siebenthal. 1916. [6] p. il. f° †

Maps

New York State. New York. Scale 1:1,000,000. [Washington] Geological Survey, 1916. 20.9×27.1 in. † 5c.

West Virginia. West Virginia. Scale 1:1,000,000. [Washington] Geological Survey, 1916. 15.9×17.8 in. † 5c.

Topographic sheets

NOTE.—The Geological Survey is making a topographic map of the United States. The sheets of which it is composed are projected without reference to political divisions, and are designated by some prominent town or natural feature found on them. Three scales are ordinarily used, 1:62,500, 1:125,000, and 1:250,000. These correspond, approximately, to 1 mile, 2 miles, and 4 miles to 1 linear inch, covering, respectively, average areas of 230, 920, and 3,700 square miles. For some areas of particular importance special large-scale maps are published. The usual size, exclusive of the margin, is about 17.5 inches in height by 11.5 to 16 inches in width, the latter varying with the latitude. A description of the topographic map is printed on the reverse of each sheet.

Nearly two-fifths of the area of the country, excluding outlying possessions, has been mapped, every State being represented, Massachusetts, Connecticut, Rhode Island, New Jersey, and the District of Columbia are completely mapped. Sheets of the regular size are sold by the Survey at 10c. each; but in lots of 50 or more copies, whether of the same sheet or of different sheets, the price is 6c. each. The discount is allowed on all orders, the net cost of which amounts to 83.00 or more and applies on an order for either maps or folios alone or for maps and folios together, but does not apply to the folios sold at 5c. each on account of damage by fire.

California. California, Babel Slough quadrangle, lat. 38° 22' 30"—38° 30', long. 121° 30'—121° 22' 30". Scale 1:31,680, contour interval 5 ft. [Washington, Geological Survey] edition of 1916. 17.3×13.6 in. † 10c.

— California, Esparto quadrangle, lat. 38° 37' 30"—38° 45', long. 122°—122° 07' 30". Scale 1:31,680, contour interval 5 ft. Preliminary edition. [Washington, Geological Survey] edition of 1916. 17.3×13.5 in. † 10c.

— California, Harrington quadrangle, lat. 38° 52' 30"—39°, long. 122°—122° 07' 30". Scale 1:31,680, contour interval 5 ft. Preliminary edition. [Washington, Geological Survey] edition of 1916. 17.2×13.5 in. † 10c.

- Kentucky*, Harold quadrangle, lat. 37° 30'–37° 45', long. 82° 30'–82° 45'. Scale 1:62,500, contour interval 50 ft. [Washington, Geological Survey] edition of 1916. 17.5×14 in. † 10c.
- North Carolina*, Belhaven quadrangle, lat. 35° 30'–35° 45', long. 76° 30'–76° 45'. Scale 1:62,500, contour interval 5 ft. [Washington, Geological Survey] edition of 1916. 17.5×14.3 in. † 10c.
- Ohio*, St. Paris quadrangle, lat. 40°–40° 15', long. 83° 45'–84°. Scale 1:62,500, contour interval 10 ft. [Washington, Geological Survey] edition of 1916. 17.5×13.5 in. † 10c.
- West Virginia-Virginia*, Bluefield quadrangle, lat. 37° 15'–37° 30', long. 81°–81° 15'. Scale 1:62,500, contour interval 50 ft. Preliminary edition. [Washington, Geological Survey] edition of 1916. 17.5×14 in. † 10c.

INDIAN AFFAIRS OFFICE

- Petroleum*. Regulations to govern oil and gas operations on restricted Indian lands in Oklahoma; approved Oct. 20, 1915, and amended Mar. 15, 1916, 1916. 8 p. [Prepared in cooperation with Mines Bureau.] † 16—26394

CARLISLE INDIAN SCHOOL

- Red man*. Apr. 1916; [v. S. no. 8]. Carlisle Indian Press [Carlisle, Pa., 1916]. cover-title, 263–298 p. 1 por. 6 p. of por. and pl. large 8° [Monthly except July and August.] † Paper, \$1.00 a yr. 11—24446

LAND OFFICE, GENERAL

NOTE.—The General Land Office publishes a large general map of the United States, which is sold at \$1.00; and also separate maps of the States and Territories in which public lands are to be found, which are sold at 25c. per sheet. California is in 2 sheets. Address the Superintendent of Documents, Washington, D. C.

- Publications issued by General Land Office*. [1916.] 11 p. (Circular 463.) †
- Roster of field officers*. Apr. 1, 1916. 4 p. †
- Timber lands*. Regulations under timber and stone law (act of June 3, 1878, and acts amendatory); approved Nov. 30, 1908. Revised and approved Jan. 2, 1914. Reprinted Mar. 1, 1916, with amendments. 23 p. (Circular 289.) †

MINES BUREAU

- Discases*. How miner can avoid some dangerous diseases; by A. J. Lanza and Joseph H. White. [Feb. 1916, reprinted Mar.] 1916. 26 p. il. (Miners' circular 20.) * Paper, 5c. 16—26156/5
- Fire-damp*. Effects of temperature and pressure on explosibility of methane-air mixtures; by G. A. Burrell and I. W. Robertson. [1st edition.] [Mar.] 1916. 14 p. il. (Technical paper 121.) [Includes list of Mines Bureau publications on gas analysis and methods of coal mining.] * Paper, 5c. 16—26363
- Flue-gas*. Instruments for recording carbon dioxide in flue gases [with selected bibliography]; by J. F. Barkley and S. B. Flagg. [1st edition.] [Mar.] 1916. 60 p. il. 1 pl. (Bulletin 91.) [Includes list of Mines Bureau publications on fuel technology.] * Paper, 10c. 16—26362
- Gasoline*. Quantity of gasoline necessary to produce explosive conditions in sewers; by G. A. Burrell and H. T. Boyd. [1st edition.] [Mar.] 1916. 18 p. il. (Technical paper 117.) [Includes list of Mines Bureau publications on petroleum technology.] * Paper, 5c. 16—26364

PATENT OFFICE

NOTE.—The Patent Office publishes Specifications and drawings of patents in single copies. These are not enumerated in this catalogue, but may be obtained for 5c. each at the Patent Office.

A variety of indexes, giving a complete view of the work of the Patent Office from 1790 to date, are published at prices ranging from 25c. to \$10 per volume and may be obtained from the Superintendent of Documents. The Rules of practice and pamphlet Patent laws are furnished free of charge upon application to the Patent Office. The Patent Office issues coupon orders in packages of 20 at \$1.00 per package, or in books containing 100 coupons at \$5.00 per book. One coupon will procure a specification with drawing. These coupons are good until used, but are only to be used for orders sent to the Patent Office. For schedule of office fees, address Chief Clerk, Patent Office.

- Barrett Manufacturing Company.* In district court for southern district of New York, in equity, 13-153, Barrett Manufacturing Company and August E. Schutte *v.* Thomas Ewing, as commissioner of patents; brief for defendant, 1916. cover-title, 8 p. large 8° ‡
- Gold, Edward E.* In Court of Appeals of District of Columbia, Jan. term, 1916, patent appeal no. 1031, in matter of application of Edward E. Gold; brief for commissioner of patents, 1916. cover-title, 15 p. ‡
- Heath, Frederick.* In Court of Appeals of District of Columbia, Apr. term, 1916, patent appeal no. 1044, in matter of application of Frederick Heath; brief for commissioner of patents, 1916. cover-title, 6 p. ‡
- Inventions.* Changes in classification [of inventions], order 2243; Mar. 13, 1916. [1916.] 1 p. large 8° [From Official gazette, v. 224, no. 3.] ‡
- Same, order 2246; Apr. 13, 1916. [1916.] 1 p. large 8° [From Official gazette, v. 225, no. 3.] ‡
- Official gazette.* Apr. 4-25, 1916; v. 225, no. 1-4, 1916. cover-titles, 1444+[clii] p. il. large 8° [Weekly.] * Paper, 10c. single copy, \$5.00 a yr. 4-18256/3
- NOTE.—Contains the patents, trade-marks, designs, and labels issued each week; also decisions of the Commissioner of Patents and of the United States courts in patent cases.
- Patents.* Classification of patents issued Apr. 4-25, 1916. [1916.] Each 2 p. large 8° [Weekly. From Official gazette, v. 225, no. 1-4.] ‡

RECLAMATION SERVICE

- Reclamation record*, v. 7, no. 5; May, 1916. [1916.] p. 193-240, il. large 8° [Monthly.] 9-35252/3

NOTE.—The Reclamation record is published in the interests of the settlers on the reclamation projects, its aim being to raise the general average of success on these projects. It contains much valuable matter of interest to farmers. The Record is sold for 50 cents a year, payable in advance. Subscriptions may be forwarded to the Chief Clerk, U. S. Reclamation Service, Washington, D. C., and remittances (postal money order or New York draft) should be made payable to the Special Fiscal Agent, U. S. Reclamation Service. Postage stamps will not be accepted.

INTERSTATE COMMERCE COMMISSION

NOTE.—The bound volumes of the decisions, usually known as Interstate Commerce Commission reports, are sold by the Superintendent of Documents. Separate opinions are sold on subscription, price \$1.00 per volume; single copies, 5 cents each.

- Alfalfa meal.* No. 7838, Omaha Alfalfa Milling Company *v.* Union Pacific Railroad Company; decided Mar. 4, 1916; report [and order] of commission. [1916.] 351-352+[1] p. ([Opinion] 3476.) [Report from Interstate Commerce Commission reports, v. 38.] * Paper, 5c.
- Automobiles.* No. 8055, Dorris Motor Car Company *v.* Wabash Railroad Company et al.; decided Mar. 16, 1916; report [and order] of commission. [1916.] 503-505+[1] p. ([Opinion] 3511.) [Report from Interstate Commerce Commission reports, v. 38.] * Paper, 5c.
- Bores.* No. 7650, S. T. Alcus & Company, Limited, *v.* Illinois Central Railroad Company et al.; decided Mar. 16, 1916; report [and order] of commission. [1916.] 493-494+[1] p. ([Opinion] 3505.) [Report from Interstate Commerce Commission reports, v. 38.] * Paper, 5c.
- Bricks.* No. 7968, Coffeyville Vitrified Brick & Tile Company *v.* St. Louis & San Francisco Railroad Company et al.; decided Mar. 4, 1916; report of commission. [1916.] p. 355-356. ([Opinion] 3478.) [From Interstate Commerce Commission reports, v. 38.] * Paper, 5c.
- Building stones.* No. 7257, Stone Producers Sales Company *v.* Chicago, Indianapolis & Louisville Railway Company et al.; decided Mar. 16, 1916; report [and order] of commission. [1916.] 485-486+[1] p. ([Opinion] 3501.) [Report from Interstate Commerce Commission reports, v. 38.] * Paper, 5c.
- Cans.* No. 7891, Continental Can Company et al. *v.* Baltimore & Ohio Railroad Company et al.; decided Mar. 31, 1916; report [and order of commission], 1916. [1]+618-620+[1] p. ([Opinion] 3547.) [Report from Interstate Commerce Commission reports, v. 38.] * Paper, 5c.

- Carriages.* No. 8100, Marshalltown Buggy Company *v.* Chicago, Burlington & Quincy Railroad Company et al.; [decided Mar. 31, 1916; report and order of commission]. 1916. [1]+634-635+[1] p. ([Opinion] 3556.) [Report from Interstate Commerce Commission reports, v. 38.] * Paper, 5c.
- Cement.* Rates on cement (carloads) from producing points in Colorado, Illinois, Iowa, Burlington, Ind., Kansas, Missouri, Minnesota, and Oklahoma to destinations shown in western trunk line territory. [1916.] 10 l. oblong f° ‡
- Coal.* Fourth section application no. 10167, bituminous coal from points on Pennsylvania Railroad and its connections; [decided Apr. 11, 1916; report and order of commission]. 1916. [1]+658-661+[1] p. ([Opinion] 3560.) [Report from Interstate Commerce Commission reports, v. 38.] * Paper, 5c.
- No. 7521, Mecker & Company *v.* Central Railroad Company of New Jersey; decided Mar. 4, 1916; report of commission. [1916.] p. 333-334. ([Opinion] 3466.) [From Interstate Commerce Commission reports, v. 38.] * Paper, 5c.
- No. 7640, West Lumber Company *v.* St. Louis & San Francisco Railroad Company et al.; decided Mar. 1, 1916; report [and order] of commission. [1916.] 401-404+ii p. ([Opinion] 3490.) [Report from Interstate Commerce Commission reports, v. 38.] * Paper, 5c.
- No. 7792, International Fuel Company *v.* Spokane International Railway Company et al.; [decided Mar. 31, 1916; report and order of commission]. 1916. [1]+622-623+[1] p. ([Opinion] 3549.) [Reports from Interstate Commerce Commission reports, v. 38.] * Paper, 5c.
- No. 7813, Berry Coal & Coke Company *v.* Chicago & North Western Railway Company et al.; decided Mar. 4, 1916; report [and order] of commission. [1916.] 347-348+[1] p. ([Opinion] 3474.) [Report from Interstate Commerce Commission reports, v. 38.] * Paper, 5c.
- No. 7853, Oklahoma Fuel Company *v.* Fort Smith, Poteau & Western Railway Company et al.; [decided Mar. 20, 1916; report and order of commission]. 1916. [1]+576-578+[1] p. ([Opinion] 3533.) [Report from Interstate Commerce Commission reports, v. 38.] * Paper, 5c.
- No. 7882, Henry Holverscheid & Company *v.* Lehigh Valley Railroad Company et al.; decided Mar. 16, 1916; report [and order] of commission. [1916.] 495-496+[1] p. ([Opinion] 3506.) [Report from Interstate Commerce Commission reports, v. 38.] * Paper, 5c.
- No. 7933, Consolidated Fuel Company et al. *v.* Atchison, Topeka & Santa Fe Railway Company et al.; [decided Mar. 20, 1916; report and order of commission]. 1916. [1]+474-477+ii p. ([Opinion] 3498.) [Report from Interstate Commerce Commission reports, v. 38.] * Paper, 5c.
- No. 8018, Oklahoma Fuel Company *v.* Missouri, Kansas & Texas Railway Company of Texas et al., portion of 4th section application no. 461; decided Mar. 20, 1916; report [and orders] of commission. [1916.] 585-586+ii p. ([Opinion] 3537.) [Report from Interstate Commerce Commission reports, v. 38.] * Paper, 5c.
- No. 8172, Sunderland Brothers Company *v.* Chicago & North Western Railway Company et al.; decided Mar. 20, 1916; report [and order] of commission. [1916.] 581-582+[1] p. ([Opinion] 3535.) [Report from Interstate Commerce Commission reports, v. 38.] * Paper, 5c.
- Coke.* No. 6260, Salem Iron Works et al. *v.* Southern Pacific Company et al.; [decided Mar. 31, 1916; report of commission]. 1916. [1]+600-601 p. ([Opinion] 3542.) [From Interstate Commerce Commission reports, v. 38.] * Paper, 5c.
- Commerce.* Rules of practice before commission in proceedings under act to regulate commerce, with approved forms; revised, amended, and adopted Mar. 20, 1916. 1916. 24 p. * Paper, 5c.
- Condensed milk.* No. 7027, Hires Condensed Milk Company et al. *v.* Pennsylvania Railroad Company et al.; decided Mar. 14, 1916; report [and order] of commission. [1916.] 441-452+iii p. ([Opinion] 3494.) [Report from Interstate Commerce Commission reports, v. 38.] * Paper, 5c.
- Copper.* No. 7921, Progressive Metal & Refining Company et al. *v.* Chicago & North Western Railway Company; decided Mar. 31, 1916; report [and order] of commission. [1916.] 631-632+[1] p. ([Opinion] 3554.) [Report from Interstate Commerce Commission reports, v. 38.] * Paper, 5c.

Corn. No. 7562, Uplike Grain Company *v.* Chicago, St. Paul, Minneapolis & Omaha Railway Company et al.; [decided Mar. 31, 1916; report and order of commission]. 1916. [1]+616-617+[1] p. ([Opinion] 3546.) [Report from Interstate Commerce Commission reports, v. 38.] * Paper, 5c.

— No. 8005, McCaull-Dinsmore Company *v.* Chicago, St. Paul, Minneapolis & Omaha Railway Company et al.; [decided Mar. 31, 1916; report and order of commission]. 1916. p. [1], 624, [1]. ([Opinion] 3550.) [Report from Interstate Commerce Commission reports, v. 38.] * Paper, 5c.

Cotton. No. 7859, Star Clothing Manufacturing Company *v.* Missouri, Kansas & Texas Railway Company; decided Mar. 16, 1916; report [and order] of commission. [1916.] 537-538+[1] p. ([Opinion] 3521.) [Report from Interstate Commerce Commission reports, v. 38.] * Paper, 5c.

Cotton-seed. No. 7966, East St. Louis Cotton Oil Company *v.* St. Louis & San Francisco Railroad Company et al.; [decided Mar. 16, 1916; report and order of commission]. 1916. p. [1], 498, [1]. ([Opinion] 3508.) [Report from Interstate Commerce Commission reports, v. 38.] * Paper, 5c.

Cotton-seed meal. Investigation and suspension no. 665, cottonseed products to Port Arthur, Tex.; no. S240, Port Arthur Canal & Dock Company *v.* Abilene & Southern Railway Company et al.; [decided Mar. 18, 1916; report and orders of commission]. 1916. [1]+378-388+iii p. ([Opinion] 3486.) [Report from Interstate Commerce Commission reports, v. 38.] * Paper, 5c.

— No. 7978, Meridian Grain & Elevator Company *v.* Alabama & Vicksburg Railway Company et al.; [decided Feb. 8, 1916; report and order of commission]. 1916. [1]+478-481+[1] p. ([Opinion] 3499.) [Report from Interstate Commerce Commission reports, v. 38.] * Paper, 5c.

Decisions of Interstate Commerce Commission, July-Dec. 1915. 1916. xxiii+826 p. il. 2 pl. 5 maps. (Interstate Commerce Commission reports, v. 36.) [Contains also decision of June 29, 1915.] * Cloth, \$1.50. 8-30656/2

Demurrage. No. 7694, C. Reiss Coal Company *v.* Ann Arbor Railroad Company; decided Mar. 4, 1916; report [and order] of commission. [1916.] 337-338+[1] p. ([Opinion] 3468.) [Report from Interstate Commerce Commission reports, v. 38.] * Paper, 5c.

— No. 7839, National Clay Works *v.* Minneapolis & St. Louis Railroad Company; decided Mar. 1, 1916; report [and order] of commission. [1916.] 353-354+[1] p. ([Opinion] 3477.) [Report from Interstate Commerce Commission reports, v. 38.] * Paper, 5c.

Dried apples. No. 7944, J. W. Teasdale & Company *v.* Virginia & Southwestern Railway Company et al.; decided Mar. 20, 1916; report [and order] of commission. [1916.] 565-567+[1] p. ([Opinion] 3528.) [Report from Interstate Commerce Commission reports, v. 38.] * Paper, 5c.

Feed-heaters. No. 8040, Warren Webster & Company *v.* Philadelphia & Reading Railway Company et al.; decided Mar. 16, 1916; report [and order] of commission. [1916.] 499-500+[1] p. ([Opinion] 3509.) [Report from Interstate Commerce Commission reports, v. 38.] * Paper, 5c.

Fertilizers. No. 6340, Mount Pleasant Fertilizer Company *v.* New Orleans & Northeastern Railroad Company et al., portions of 4th section applications nos. 799, 2138, 602, 1548, 461, 458, and 1952; [decided Mar. 31, 1916; report and orders of commission]. 1916. [1]+602-611+iii p. ([Opinion] 3543.) [Report from Interstate Commerce Commission reports, v. 38.] * Paper, 5c.

— No. 7927, R. W. Elden *v.* Southern Pacific Company; [decided Mar. 16, 1916; report and order of commission]. 1916. p. [1], 530, [1]. ([Opinion] 3518.) [Report from Interstate Commerce Commission reports, v. 38.] * Paper, 5c.

Flue lining. Investigation and suspension no. 719, flue lining minimum weight; [decided Mar. 3, 1916; report and order of commission]. 1916. [1]+328-329+[1] p. ([Opinion] 3463.) [Report from Interstate Commerce Commission reports, v. 38.] * Paper, 5c.

Fourth section order, general. no. 7; Mar. 28, 1916. [1916.] 3 p. [Relates to 4th section of act to regulate commerce as amended. This is Fourth section order 383, as amended.] * Paper, 5c.

Freight rates. Fourth section applications nos. 2045, 3965, 1952, 1548, 1065, 2138, 4219, 799, and 2072, class and commodity rates between St. Louis and East St. Louis and Ohio River points, and between Ohio River points themselves; decided Mar. 2, 1916; [report and order of commission]. [1916.] 411-431+ii p. il. map. ([Opinion] 3492.) [Report from Interstate Commerce Commission reports, v. 38.] * Paper, 5c.

— Investigation and suspension no. 713, ocean-and-rail rates to Charlotte, N. C.; decided Mar. 14, 1916; report [and order] of commission. [1916.] 405-410+[1] p. ([Opinion] 3491.) [Report from Interstate Commerce Commission reports, v. 38.] * Paper, 5c.

— No. 6404, Freight Bureau of Merchants & Manufacturers Association v. Atlantic Coast Line Railroad Company et al.; [decided Mar. 30, 1916; report and order of commission], 1916, p. [1], 516, [1]. ([Opinion] 3516.) [Report from Interstate Commerce Commission reports, v. 38.] * Paper, 5c.

— No. 7248, La Crosse Shippers' Association et al. v. Chicago & North Western Railway Company et al.; decided Mar. 14, 1916; report of commission. [1916.] p. 453-463. ([Opinion] 3495.) [Report from Interstate Commerce Commission reports, v. 38.] * Paper, 5c.

— No. 7388, Traffic Bureau of Sioux Falls Commercial Club v. Great Northern Railway Company et al.; decided Mar. 16, 1916; report [and order] of commission. [1916.] 531-534+[1] p. ([Opinion] 3519.) [Report from Interstate Commerce Commission reports, v. 38.] * Paper, 5c.

— No. 7454, M. Longo Fruit Company et al. v. Illinois Traction System et al.; decided Mar. 16, 1916; report [and order] of commission. [1916.] 487-489+[1] p. ([Opinion] 3502.) [Report from Interstate Commerce Commission reports, v. 38.] * Paper, 5c.

— No. 7777, Chamber of Commerce of Washington, D. C., et al. v. Pennsylvania Railroad Company et al., 4th section application no. 1781; decided Apr. 3, 1916; report [and order] of commission. [1916.] 593-598+[1] p. ([Opinion] 3540.) [Report from Interstate Commerce Commission reports, v. 38.] * Paper, 5c.

— No. 7947, Austin Q. Millar, trustee, v. Eastern Kentucky Railway Company et al.; decided Mar. 20, 1916; report [and order] of commission. [1916.] 573-575+[1] p. ([Opinion] 3532.) [Report from Interstate Commerce Commission reports, v. 38.] * Paper, 5c.

Grain. Investigation and suspension no. 652, grain to California points; decided Mar. 15, 1916; report [and order] of commission. [1916.] 367-369+[1] p. ([Opinion] 3484.) [Report from Interstate Commerce Commission reports, v. 38.] * Paper, 5c.

— No. 7688, Chapin & Company v. Chicago, Indianapolis & Louisville Railway Company et al.; decided Mar. 31, 1916; report [and order] of commission. [1916.] 611-613+[1] p. ([Opinion] 3544.) [Report from Interstate Commerce Commission reports, v. 38.] * Paper, 5c.

Hoops. Investigation and suspension no. 696, hoops from Chaffee, Mo.; [decided Mar. 16, 1916; report and order of commission], 1916. [1]+482-484+[1] p. ([Opinion] 3500.) [Report from Interstate Commerce Commission reports, v. 38.] * Paper, 5c.

Iron. Investigation and suspension no. 679, iron and steel from Pacific Coast points; decided Mar. 31, 1916; report [and order] of commission. [1916.] 545-548+ii p. ([Opinion] 3525.) [Report from Interstate Commerce Commission reports, v. 38.] * Paper, 5c.

— No. 6493, California Corrugated Culvert Company v. Alabama Great Southern Railroad Company et al.; [no. 6493 (sub-no. 1) Security Vault & Metal Works et al. v. Chicago, Burlington & Quincy Railroad Company et al.; decided Mar. 20, 1916; supplemental report and order of commission], 1916, p. [1], 568, [1]. ([Opinion] 3529.) [Report from Interstate Commerce Commission reports, v. 38.] * Paper, 5c.

— No. 7886, Briggs & Turivas v. Chicago & North Western Railway Company et al.; decided Mar. 16, 1916; report [and order] of commission. [1916.] 505-506+[1] p. ([Opinion] 3512.) [Report from Interstate Commerce Commission reports, v. 38.] * Paper, 5c.

Lightning-conductors. No. 7901, Dodd & Struthers v. Pennsylvania Railroad Company et al.; decided Mar. 31, 1916; report [and order] of commission. [1916.] 629-630+[1] p. ([Opinion] 3553.) [Report from Interstate Commerce Commission reports, v. 38.] * Paper, 5c.

- Limestone.* No. 7062, Catoosa Limestone Products Company *v.* Western & Atlantic Railroad Company et al.; [decided Mar. 31, 1916; report and order of commission]. 1916. [1]+614-616+[1] p. ([Opinion] 3545.) [Report from Interstate Commerce Commission reports, v. 38.] * Paper, 5c.
- Locks.* No. 7787, United States Steel Lock Company *v.* Chicago, Milwaukee & St. Paul Railway Company et al.; [decided Mar. 16, 1916; report and order of commission]. 1916. [1]+512-544+ii p. ([Opinion] 3524.) [Report from Interstate Commerce Commission reports, v. 38.] * Paper, 5c.
- Logs.* No. 6960, Vandenboom-Stinson Lumber Company et al. *v.* St. Louis, Iron Mountain & Southern Railway Company; [no. 7444, Memphis Band Steel Company et al. *v.* Chicago, Rock Island & Pacific Railway Company; no. 7444 (sub-no. 1), Nickey Brothers & Bass *v.* same; decided Feb. 15, 1916; report and order of commission]. 1916. [1]+432-440+iii p. ([Opinion] 3493.) [Report from Interstate Commerce Commission reports, v. 38.] * Paper, 5c.
- No. 7157, J. W. Wells Lumber Company *v.* Chicago, Milwaukee & St. Paul Railway Company; [decided Mar. 14, 1916; report and order of commission]. 1916. [1]+464-466+[1] p. ([Opinion] 3496.) [Report from Interstate Commerce Commission reports, v. 38.] * Paper, 5c.
- Lumber.* Investigation and suspension no. 675, lumber between points in western trunk line territory; no. 8142, Northern Pine Manufacturers Association *v.* Chicago & North Western Railway Company et al.; [decided Mar. 14, 1916; report and orders of commission]. 1916. [1]+370-377+ii p. ([Opinion] 3485.) [Report from Interstate Commerce Commission reports, v. 38.] * Paper, 5c.
- Investigation and suspension no. 694, lumber to C., M. & St. P. Ry. stations; decided Mar. 30, 1916; report [and order] of commission. [1916.] 587-590+[1] p. ([Opinion] 3538.) [Report from Interstate Commerce Commission reports, v. 38.] * Paper, 5c.
- No. 33, equity, in district court for western district of Kentucky, St. Louis Southwestern Railway Co. et al. *v.* United States and Interstate Commerce Commission; brief on behalf of Interstate Commerce Commission on motion for temporary injunction pending final hearing. 1916. cover-title, ii+48 p. ‡
- No. 4069, Caddo River Lumber Company *v.* Caddo & Choctaw Railroad et al.; [decided Mar. 1, 1916; supplemental report and order of commission on rehearing]. 1916. p. [1], 330. i-vi. ([Opinion] 3464.) [Report from Interstate Commerce Commission reports, v. 38.] * Paper, 5c.
- No. 7116, Pioneer Lumber Company *v.* Northern Pacific Railway Company et al.; [no. 7116 (sub-no. 1), Neukirchen Brothers *v.* same; no. 7116 (sub-no. 2), Buckeye Lumber Company *v.* same]; decided Feb. 8, 1916; report [and order] of commission. [1916.] 399-400+ii p. ([Opinion] 3489.) [Report from Interstate Commerce Commission reports, v. 38.] * Paper, 5c.
- No. 7263, Meeds Lumber Company *v.* Fernwood & Gulf Railroad Company et al.; [decided Mar. 16, 1916; report and order of commission]. 1916. p. [1], 490. [1]. ([Opinion] 3503.) [Report from Interstate Commerce Commission reports, v. 38.] * Paper, 5c.
- No. 7655, Bradley Timber & Railway Supply Company *v.* Minneapolis, St. Paul & Sault Ste. Marie Railway Company et al.; [decided Mar. 31, 1916; report and order of commission]. 1916. [1]+598-599+[1] p. ([Opinion] 3541.) [Report from Interstate Commerce Commission reports, v. 38.] * Paper, 5c.
- No. 7841, Thomas B. Hammer *v.* Atlantic Coast Line Railroad Company et al.; decided Mar. 31, 1916; report [and order] of commission. [1916.] 621-622+[1] p. ([Opinion] 3548.) [Report from Interstate Commerce Commission reports, v. 38.] * Paper, 5c.
- No. 7858, Bowie Lumber Company, Limited, *v.* Morgan's Louisiana & Texas Railroad & Steamship Company; decided Mar. 31, 1916; report of commission. [1916.] p. 625-626. ([Opinion] 3551.) [From Interstate Commerce Commission reports, v. 38.] * Paper, 5c.
- No. 8026, Prendergast Company *v.* Alabama Great Southern Railroad Company et al.; decided Mar. 1, 1916; report [and order] of commission. [1916.] 361-362+[1] p. ([Opinion] 3481.) [Report from Interstate Commerce Commission reports, v. 38.] * Paper, 5c.

- Lumber*—Continued. No. 8050, Smith Lumber Company *v.* Norfolk Southern Railroad Company et al.; [decided Mar. 16, 1916; report and order of commission]. 1916. [1]+508-509+[1] p. ([Opinion] 3514.) [Report from Interstate Commerce Commission reports, v. 38.] * Paper, 5c.
- No. 8079, Dare Lumber Company *v.* Norfolk Southern Railroad Company et al.; decided Mar. 16, 1916; report [and order] of commission. [1916.] 507-508+[1] p. ([Opinion] 3513.) [Report from Interstate Commerce Commission reports, v. 38.] * Paper, 5c.
- No. 8090, MacGillis & Gibbs Company *v.* Northern Pacific Railway Company; decided Mar. 31, 1916; report [and order] of commission. [1916.] 633-634+[1] p. ([Opinion] 3555.) [Report from Interstate Commerce Commission reports, v. 38.] * Paper, 5c.
- No. 8174, Tallahatchie Lumber Company *v.* Yazoo & Mississippi Valley Railroad Company et al.; decided Mar. 16, 1916; report [and order] of commission. [1916.] 501-502+[1] p. ([Opinion] 3510.) [Report from Interstate Commerce Commission reports, v. 38.] * Paper, 5c.
- Mineral waters.* No. 7635, Sheboygan Mineral Water Company *v.* Chicago & North Western Railway Company et al.; decided Mar. 16, 1916; report [and order] of commission. [1916.] 491-492+[1] p. ([Opinion] 3504.) [Report from Interstate Commerce Commission reports, v. 38.] * Paper, 5c.
- Misrouting.* No. 7767, Texarkana Pipe Works *v.* Beaumont, Sour Lake & Western Railway Company et al.; decided Mar. 1, 1916; report [and order] of commission. [1916.] 341-342+[1] p. ([Opinion] 3471.) [Report from Interstate Commerce Commission reports, v. 38.] * Paper, 5c.
- No. 7798, Metropolitan Paving Brick Company *v.* Wheeling & Lake Erie Railroad Company et al.; decided Mar. 4, 1916; report [and order] of commission. [1916.] 345-346+[1] p. ([Opinion] 3473.) [Report from Interstate Commerce Commission reports, v. 38.] * Paper, 5c.
- No. 7799, A. H. Slocumb, jr., *v.* Carolina Railroad Company et al.; decided Mar. 16, 1916; report [and order] of commission. [1916.] 535-536+[1] p. ([Opinion] 3520.) [Report from Interstate Commerce Commission reports, v. 38.] * Paper, 5c.
- No. 7956, Vacherie Cypress Company *v.* Texas & Pacific Railway Company et al.; [no. 7956 (sub-no. 1) Louisiana Red Cypress Company *v.* same]; decided Mar. 16, 1916; report [and order] of commission. [1916.] 539-540+ii p. ([Opinion] 3522.) [Report from Interstate Commerce Commission reports, v. 38.] * Paper, 5c.
- No. 7981, S. S. McCollough & Company *v.* Gulf & Sabine River Railroad Company et al.; decided Mar. 16, 1916; report [and order] of commission. [1916.] 541-542+[1] p. ([Opinion] 3523.) [Report from Interstate Commerce Commission reports, v. 38.] * Paper, 5c.
- No. 8032, Bedna Young Lumber Company *v.* Illinois Central Railroad Company et al.; decided Mar. 1, 1916; report [and order] of commission. [1916.] 357-358+[1] p. ([Opinion] 3479.) [Report from Interstate Commerce Commission reports, v. 38.] * Paper, 5c.
- No. 8087, E. C. Bradley Lumber Company *v.* New Orleans Great Northern Railroad Company et al.; decided Mar. 20, 1916; report [and order] of commission. [1916.] 579-580+[1] p. ([Opinion] 3534.) [Report from Interstate Commerce Commission reports, v. 38.] * Paper, 5c.
- Motor-cycles.* No. 7973, Phillips Coal Company *v.* San Antonio & Aransas Pass Railway Company et al.; [decided Mar. 1, 1916; report and order of commission]. 1916. p. [1], 340, [1]. ([Opinion] 3470.) [Report from Interstate Commerce Commission reports, v. 38.] * Paper, 5c.
- Oats.* No. 7578, Osceola Mill & Elevator Company *v.* Minneapolis, St. Paul & Sault Ste. Marie Railway Company et al.; decided Mar. 1, 1916; report [and order] of commission. [1916.] 335-336+[1] p. ([Opinion] 3467.) [Report from Interstate Commerce Commission reports, v. 38.] * Paper, 5c.
- No. 7847, Darragh Company *v.* Chicago, Rock Island & Pacific Railway Company et al., portion of 4th section application no. 176; decided Mar. 16, 1916; report [and order] of commission. [1916.] 549-550+ii p. ([Opinion] 3526.) [Report from Interstate Commerce Commission reports, v. 38.] * Paper, 5c.

- Paper.* No. 6625, Michigan Paper Mills Traffic Association et al. v. Alabama & Vicksburg Railway Company et al.; decided Feb. 18, 1916; [report and order of commission]. [1916.] 517-529+iv p. ([Opinion] 3517.) [Report from Interstate Commerce Commission reports, v. 38.] * Paper, 5c.
- Petroleum.* No. 6846, Mutual Oil Company v. Atchison, Topeka & Santa Fe Railway Company; decided Apr. 3, 1916; supplemental report of commission. [1916.] p. 591-592. ([Opinion] 3539.) [From Interstate Commerce Commission reports, v. 38.] * Paper, 5c.
- No. 8021, Wilhoit Refining Company v. Missouri, Kansas & Texas Railway Company; [decided Mar. 1, 1916; report of commission]. 1916. [1]+358-360 p. ([Opinion] 3480.) [From Interstate Commerce Commission reports, v. 38.] * Paper, 5c.
- Pickles.* No. 7523, G. W. Sheldon & Company v. Wabash Railroad Company et al.; decided Mar. 20, 1916; report [and order] of commission. [1916.] 569-570+[1] p. ([Opinion] 3530.) [Report from Interstate Commerce Commission reports, v. 38.] * Paper, 5c.
- Pipe.* No. 7451, Knapp Supply Company v. Ohio Electric Railway Company; decided Mar. 31, 1916; report [and order] of commission. [1916.] 627-628+[1] p. ([Opinion] 3552.) [Report from Interstate Commerce Commission reports, v. 38.] * Paper, 5c.
- Plaster.* No. 7306, American Cement Plaster Company v. Atchison, Topeka & Santa Fe Railway Company et al.; decided Mar. 29, 1916; report [and order] of commission. [1916.] 639-642+ii p. ([Opinion] 3558.) [Report from Interstate Commerce Commission reports, v. 38.] * Paper, 5c.
- Posts.* No. 7723, Duluth Log Company v. Minneapolis, St. Paul & Sault Ste. Marie Railway Company et al.; [decided Mar. 1, 1916; report and order of commission]. 1916. [1]+338-339+[1] p. ([Opinion] 3469.) [Report from Interstate Commerce Commission reports, v. 38.] * Paper, 5c.
- Potatoes.* No. 7879, Asa Wilcox v. Erie Railroad Company et al.; decided Mar. 20, 1916; report [and order] of commission. [1916.] 583-584+[1] p. ([Opinion] 3536.) [Report from Interstate Commerce Commission reports, v. 38.] * Paper, 5c.
- No. 8186, John L. Scott v. Cape Charles Railroad Company et al.; decided Mar. 20, 1916; report [and order] of commission. [1916.] 467-474+ii p. il. ([Opinion] 3497.) [Report from Interstate Commerce Commission reports, v. 38.] * Paper, 5c.
- Railroad accidents.* Report of chief of Division of Safety covering investigation of accident which occurred on New York, New Haven & Hartford Railroad near Milford, Conn., Feb. 22, 1916. [1916.] 24 p. il. * Paper, 5c.
A 16—551/3
- Railroad employees.* Decisions under hours of service act, circuit court of appeals, 8th circuit, no. 4523, St. Joseph & Grand Island Railway Co. v. United States, error to district court for district of Kansas [statement of case and opinion of court]; decided Mar. 9, 1916. [1916.] 5 p. †
- Railroads.* Preliminary abstract of statistics of common carriers, year ended June 30, 1915; [prepared by] Division of Statistics. 1916. 230 p. 4° * Paper, 35c.
12—10009/4
- Reconsignment.* No. 7608, Commercial Exchange of Philadelphia v. New York Central & Hudson River Railroad Company et al.; decided Jan. 24, 1916; report [and order] of commission. [1916.] 551-565+ii p. ([Opinion] 3527.) [Report from Interstate Commerce Commission reports, v. 38.] * Paper, 5c.
- Retorts.* No. 8059, Picher Lead Company v. Missouri Pacific Railway Company; decided Mar. 1, 1916; report [and order] of commission. [1916.] 365-366+[1] p. ([Opinion] 3483.) [Report from Interstate Commerce Commission reports, v. 38.] * Paper, 5c.
- Rules and regulations of service, effective July 1, 1915.* [Reprint] 1916. 19 p. narrow 16° ‡
- Safety appliances.* No. 8791, in circuit court of appeals, 6th circuit, Pennsylvania Co. v. United States, in error to district court for northern district of Ohio, eastern division; brief for defendant in error. 1916. cover+title, 48 p. ‡

- Sand*. No. 6000, Federal Glass Company et al. v. Chicago, Rock Island & Pacific Railway Company et al.; decided Mar. 1, 1916; report of commission on rehearing. [1916.] p. 331-332. ([Opinion] 3465.) [From Interstate Commerce Commission reports, v. 38.] * Paper, 5c.
- Soda-ash*. No. 7417, Oklahoma Traffic Association et al. v. Atchison, Topeka & Santa Fe Railway Company et al.; decided Mar. 4, 1916; report and order of commission. 1916. [1]+392-398+iii p. ([Opinion] 3488.) [Report from Interstate Commerce Commission reports, v. 38.] * Paper, 5c.
- Steamboats*. No. 1521, equity, in district court for eastern district of Pennsylvania, Lehigh Valley Railroad Company v. United States and Interstate Commerce Commission; brief for Interstate Commerce Commission. 1916. cover-title, iii+55 p. ‡
- Peninsular & Occidental Steamship Company, no. 6914, applications of Florida East Coast Railway Company and Atlantic Coast Line Railroad Company under sec. 5 of act to regulate commerce, as amended by sec. 11 of Panama Canal act, in connection with operation of Peninsular & Occidental Steamship Company; [decided Apr. 11, 1916; supplemental report and order of commission]. 1916. [1]+662-664+[1] p. ([Opinion] 3561.) [Report from Interstate Commerce Commission reports, v. 38.] * Paper, 5c.
- Stone*. Investigation and suspension no. 656, stone from Illinois points; decided Mar. 16, 1916; report [and order] of commission. [1916.] 389-391+[1] p. ([Opinion] 3487.) [Report from Interstate Commerce Commission reports, v. 38.] * Paper, 5c.
- Storage*. No. 7494, Commercial Exchange of Philadelphia v. Pennsylvania Railroad Company et al.; [decided Feb. 21, 1916; report and order of commission]. 1916. [1]+320-325+ii p. ([Opinion] 3461.) [Report from Interstate Commerce Commission reports, v. 38.] * Paper, 5c.
- No. 7822, Levering Brothers v. Philadelphia, Baltimore & Washington Railroad Company et al.; decided Mar. 1, 1916; report [and order] of commission. [1916.] 349-350+[1] p. ([Opinion] 3475.) [Report from Interstate Commerce Commission reports, v. 38.] * Paper, 5c.
- No. 7884, Baltimore Chamber of Commerce v. Baltimore & Ohio Railroad Company et al.; [decided Feb. 21, 1916; report and order of commission]. 1916. [1]+326-327+[1] p. ([Opinion] 3462.) [Report from Interstate Commerce Commission reports, v. 38.] * Paper, 5c.
- Storage batteries*. No. 7586, Hudson Motor Car Company v. Pennsylvania Railroad Company et al.; decided Mar. 20, 1916; report [and order] of commission. [1916.] 571-572+[1] p. ([Opinion] 3531.) [Report from Interstate Commerce Commission reports, v. 38.] * Paper, 5c.
- Switching charges*. No. 3373, in matter of Muncie & Western Railroad Company; [decided Mar. 24, 1916; report of commission on rehearing]. 1916. [1]+510-515 p. ([Opinion] 3515.) [From Interstate Commerce Commission reports, v. 38.] * Paper, 5c.
- No. 7595, National Dock & Storage Warehouse Company v. Boston & Maine Railroad; investigation and suspension no. 662, terminal regulations at Boston, Mass.; decided Mar. 20, 1916; report [and order] of commission. [1916.] 643-657+[1] p. il. ([Opinion] 3539.) [Report from Interstate Commerce Commission reports, v. 38.] * Paper, 5c.
- Tariff*. No. 8325, C. S. Emery & Company v. Boston & Maine Railroad; [decided Mar. 31, 1916; report and order of commission]. 1916. [1]+636-638+[1] p. ([Opinion] 3557.) [Report from Interstate Commerce Commission reports, v. 38.] * Paper, 5c.
- Telegraphers*. No. 4594, in circuit court of appeals, 8th circuit, Denver & Interurban Railroad Company v. United States; brief for defendant in error. 1916. cover-title, 36 p. ‡
- Tiles*. No. 8042, Drake Marble & Tile Company v. Chicago, St. Paul, Minneapolis & Omaha Railway Company et al.; decided Mar. 4, 1916; report [and order] of commission. [1916.] 363-364+[1] p. ([Opinion] 3482.) [Report from Interstate Commerce Commission Reports, v. 38.] * Paper, 5c.
- Trops*. No. 7772, Johnston & Sharpe Manufacturing Company v. Chicago, Rock Island & Pacific Railway Company; decided Mar. 1, 1916; report [and order] of commission. [1916.] 343-344+[1] p. ([Opinion] 3472.) [Report from Interstate Commerce Commission reports, v. 38.] * Paper, 5c.

Wood-pulp. No. 7709, Bradley Timber & Railway Supply Company v. Minnesota & International Railway Company et al.; decided Mar. 16, 1916; report [and order] of commission. [1916.] p. 497, [1]. ([Opinion] 3507.) [Report from Interstate Commerce Commission reports, v. 38.] * Paper, 5c.

JUSTICE DEPARTMENT

NOTE.—The following entries under Justice Department relate to personal claims unless otherwise specified in a bracketed note at the end of the entry.

- Abbott, James J.* No. 611, in Supreme Court, Oct. term, 1915, James J. Abbott v. James C. Brown, United States marshal in and for southern district of Florida, appeal from district court for southern district of Florida; brief for appellee. 1916. cover-title, iii+27 p. [Concerns power of district court to grant new trial in criminal case.] ‡
- Atchison, Topeka and Santa Fe Railway.* In Supreme Court, Oct. term, 1915, United States, Interstate Commerce Commission, Atchison, Topeka & Santa Fe Railway Company [et al.] v. Merchants' and Manufacturers' Traffic Association of Sacramento [et al.], appeal from district court for northern district of California; petition of appellants for stay or supersedeas of final order and decree of district court entered Mar. 27, 1916. 1916. cover-title, 40 p. [Concerns freight rates in interstate commerce.] ‡
- Baltimore and Ohio Railroad.* In Court of Claims, Baltimore & Ohio Railroad Company v. United States, no. 33172; defendant's objections to claimant's request for findings of fact and brief. [1916.] p. 23-28. ‡
- Caminetti, F. Drew.* Nos. 480 and 510, in Supreme Court, Oct. term, 1915, F. Drew Caminetti v. United States; Maury I. Diggs v. [same], on writs of certiorari to circuit court of appeals for 9th circuit; motion by United States to advance. [1916.] cover-title, 2 p. [Concerns violation of white slave traffic act.] ‡
- Chiu Fong.* No. 664, in Supreme Court, Oct. term, 1915, Chin Fong v. Samuel W. Backus, commissioner of immigration for port of San Francisco, appeal from district court for northern district of California; supplemental brief for appellee. 1916. cover-title, 10 p. [Concerns violation of Chinese exclusion acts.] ‡
- Chippewa Indians.* No. 30447, in Court of Claims, Mille Lac Band of Chippewa Indians in Minnesota v. United States; defendants' brief on motion for new trial on reassessment of damages, and request for amendment of court's findings of fact. 1916. cover-title, i+49-114 p. large 8° ‡
- Court of Claims, Congressional claims.* motion to dismiss for want of jurisdiction under act of Mar. 4, 1915, sec. 5 (Crawford amendment), schedule of Congressional claims attached thereto, Dec. term, 1915. 1916. 7 p. †
- Cubbins, John F.* No. 299, in Supreme Court, Oct. term, 1915, John F. Cubbins v. Mississippi River Commission et al., appeal from district court for northern district of Mississippi; brief for appellee, Mississippi River Commission. 1916. cover-title, ii+19 p. [Concerns writ of injunction to restrain construction and maintenance of levees on Mississippi River.] ‡
- Eslick, Merritt.* In Court of Claims, Ethel Eslick, executrix of Merritt Eslick, v. United States; no. 31742; defendant's brief. [1916.] p. 163-169, large 8° ‡
- Foster, Arthur B.* In Court of Claims, Lily A. Newcomber, formerly Lily A. Foster, executrix of Arthur B. Foster, v. United States, no. 27643; defendants' brief and request for findings of fact. [1916.] p. 27-32, large 8° ‡
- Gradwell, Mathew T.* District court for district of Rhode Island, indictment no. 114, United States v. Mathew T. Gradwell [et al.]; brief for United States upon defendants' demurrers to indictment. 1916. cover-title, 212 p. [Concerns attempt to corrupt election of Representative in Congress.] ‡
- Heyward, Andrew H.* No. 26520, in Court of Claims, Andrew H. Heyward and Fannie R. Champion, administrators of Andrew H. Heyward, v. United States; defendant's brief on reargument and consideration of tentative findings. 1916. cover-title, ii+1157-1250 p. large 8° ‡
- Huff, Franklin.* No. 917, in Supreme Court, Oct. term, 1915, Franklin Huff, Charley Adams, and Harry Putnam v. United States, petition for writ of certiorari to circuit court of appeals for 5th circuit; brief for United States in opposition. 1916. cover-title, 3 p. [Concerns conspiracy to violate sec. 269, penal code.] ‡

- Insurance Company of North America.* In Supreme Court, Oct. term, 1915, William McCoach, collector of internal revenue [for 1st collection district of Pennsylvania], *v.* Insurance Company of North America; petition for writ of certiorari to circuit court of appeals for 3d circuit, and brief in support thereof. 1916. cover-title, 17 p. [Concerns construction of corporation tax act.] ‡
- Ioder, William.* Illinois-Mississippi canal cases, test case, in Court of Claims, no. 15296, Congressional, William Ioder *v.* United States; defendant's objections to claimant's request for findings of fact and brief for defendant. 1916. cover-title, i+197-297 p. large 8° ‡
- Kennedy, Fayette.* No. 666, in Supreme Court, Oct. term, 1915, people of State of New York *ex rel.* Walter S. Kennedy [as next friend of Fayette Kennedy *et al.*] *v.* Frederick W. Becker, as sheriff of Erie County, N. Y.; supplemental brief for United States. 1916. cover-title, 88 p. [Concerns the right of Indians of New York State to hunt and fish on ceded lands.] ‡
- Lamar, David.* No. 895, in Supreme Court, Oct. term, 1915, David Lamar *v.* United States, on writ of certiorari to circuit court of appeals for 2d circuit; brief for United States. 1916. cover-title, iv+26 p. [Concerns attempt to defraud by falsely assuming to be officer of Government.] ‡
- Lehigh Valley Railroad.* Lehigh Valley Lake Line case, in district court, eastern district of Pennsylvania, Dec. term, 1915, in equity, no. 1521, Lehigh Valley Railroad Company *v.* United States and Interstate Commerce Commission, on final hearing; paper book for United States in opposition to motion for permanent injunction and in support of its motion to dismiss. 1916. cover-title, i+31 p. [Concerns railroad-owned steamship lines.] ‡
- MacMath, Thomas.* In Court of Claims, Jennie McCarty MacMath, administratrix of Thomas MacMath, *v.* United States, no. 33060; defendant's objections to claimant's requests for findings of fact. [1916.] p. 37-51. ‡
- Marine Railway and Coal Company, Inc.* At law 54872, in Supreme Court of District of Columbia, United States *v.* Marine Ry. & Coal Co.; brief for plaintiff. 1916. cover-title, v+92 p. [Concerns boundary line between District of Columbia and Virginia.] ‡
- Maryland Dredging and Contracting Company, Inc.* No. 310, in Supreme Court, Oct. term, 1915, Maryland Dredging and Contracting Company (Inc.) *v.* United States, appeal from Court of Claims; brief for United States. 1916. cover-title, 8 p. [Concerns interpretation of wording of contract for construction of channel.] ‡
- Mickadict, Julia L.* No. 449, in Supreme Court, Oct. term, 1915, Franklin K. Lane, Secretary of Interior, *v.* United States *ex relatione* Julia Lamere Mickadict, nee Tiebault, and Alma Lamere Tiebault, in error to Court of Appeals of District of Columbia; brief for plaintiff in error. 1916. cover-title, iv+31 p. ‡
- Nashville Grain Exchange.* Nashville-Atlanta discrimination case, in district court, northern district of Georgia, in equity, no. 75, Nashville Grain Exchange [et al.] *v.* United States, Louisville & Nashville Railroad Company [et al.], on final hearing; brief for United States. 1916. cover-title, ii+43 p. [Concerns rebilling privilege of grain products at Nashville, Tenn.] ‡
- Oliver, Harry.* No. 938, in Supreme Court, Oct. term, 1915, Harry Oliver *v.* United States, petition for writ of certiorari to circuit court of appeals for 9th circuit; brief in opposition. 1916. cover-title, 2 p. ‡
- Omaha Indians.* In Supreme Court, Oct. term, 1915, United States, as trustee and guardian of Omaha tribe of Indians, and of Rose Wolf Setter, member of said tribe, *v.* Hiram Chase; petition for writ of certiorari to circuit court of appeals for 8th circuit, and brief in support. 1916. cover-title, 10 p. [Concerns allotment of land on Indian reservations.] ‡
- Same; [proceedings in circuit court of appeals, 8th circuit, transcript of record, with clerk's certificate to transcript]. [1916.] [1]+18-26+[1] p. ‡
- Oppenheimer, Herman H.* No. 899, in Supreme Court, Oct. term, 1915, United States *v.* Herman H. Oppenheimer *et al.*, in error to district court for southern district of New York; brief for United States in opposition to motion to dismiss. [1916.] cover-title, ii+18 p. [Concerns conspiracy to conceal assets from trustee in bankruptcy.] ‡
- Same; motion by United States to advance. 1916. cover-title, 2 p. ‡

Parole. Administration of Federal parole laws, in response to resolution, statement showing number of applications for parole under act of June 25, 1910, and as amended by act of June 23, 1913, number of paroles recommended by wardens of penitentiaries, and number of paroles granted under this act. Mar. 30, calendar day Apr. 6, 1916. 1 p. (S. doc. 389.) ‡

St. Louis Southwestern Railway. Paducah-Cairo lumber rate case, district court, western district of Kentucky, in equity, no. 33. St. Louis Southwestern Railway Company [et al.] v. United States and Interstate Commerce Commission, on application for interlocutory injunction; brief for United States, 1916. cover-title, ii+21 p. [Concerns freight rates on lumber.] ‡

— United States district court, western district of Kentucky, in equity, no. 33. St. Louis Southwestern Railway Company [et al.] v. United States and Interstate Commerce Commission; abstract of evidence taken before commission in Paducah Board of Trade v. Illinois Central Railroad Company et al., I. C. C. no. 7736; and [same] v. [same], I. C. C. no. 5897, prepared by counsel for United States, 1916. cover-title, 50 p. [Concerns freight rates in interstate commerce.] ‡

Sargent Land Company. Nos. 707-709, in Supreme Court, Oct. term, 1915, Fred von Baumbach, collector of internal revenue [for district of Minnesota], v. Sargent Land Company; [same] v. Sutton Land Company; [same] v. Kearsarge Land Company, on writs of certiorari to circuit court of appeals for 8th circuit; motion to advance, 1916. cover-title, 2 p. [Concerns taxes claimed to have been erroneously collected under provisions of corporation-tax act.] ‡

Sullivan, Percy B. No. 906, in Supreme Court, Oct. term, 1915, Percy B. Sullivan v. United States, petition for writ of certiorari to circuit court of appeals for 7th circuit; brief for United States in opposition, 1916. cover-title, 6 p. [Concerns incorrect form of petition and brief filed.] ‡

LABOR DEPARTMENT

Leaves of absence. Regulations governing leaves of absence; approved Oct. 15, 1915. 1916. 11 p. [From Regulations of Department of Labor.] ‡

IMMIGRATION BUREAU

Immigration bulletin. Mar. 1916. [1916.] [4] p. f° [Monthly.] †

LABOR STATISTICS BUREAU

Lead-poisoning. Report of British Departmental Committee on Danger in Use of Lead in Painting of Buildings. Mar. 1916. 207 p. (Bulletin 188; Industrial accidents and hygiene series S.) *Paper, 20c. L 16-26

— Same. (H. doc. 845.)

Monthly review of Bureau of Labor Statistics, v. 2, no. 4; Apr. 1916. 1916. iii+111 p. † 15-26485

NOTE.—The Review is the medium through which the Bureau publishes the results of original investigations too brief for bulletin purposes, notices of labor legislation by the States or by Congress, and Federal court decisions affecting labor, which from their importance should be given attention before they could ordinarily appear in the bulletins devoted to these subjects.

PUBLICATIONS AND SUPPLIES DIVISION

Printing. Regulations governing printing and binding of Department of Labor and distribution of its publications, blank forms, and supplies; approved Oct. 15, 1915. 1916. 13 p. [From Regulations of Department of Labor.] ‡

LIBRARY OF CONGRESS

COPYRIGHT OFFICE

NOTE.—Subscriptions for the Catalogue of copyright entries should be sent to the Superintendent of Documents, instead of to the Register of Copyrights as formerly.

Copyright. Catalogue of copyright entries, new series, pt. 1, group 1, v. 12, index [and title-page, calendar] year 1915. 1916. ix+63-292+[2] p. *Paper, \$3.00 a yr. (4 pts.); pts. 1 and 3, each \$1.00 a yr.; pts. 2 and 4, each 50c. a yr. 6-35347/8

NOTE.—Each number is issued in 4 parts: pt. 1, group 1, relates to books; pt. 1, group 2, to pamphlets, leaflets, contributions to newspapers or periodicals, etc., lectures, sermons, addresses for oral delivery, dramatic compositions, maps; pt. 2, to periodicals; pt. 3, to musical compositions; pt. 4, to works of art, reproductions of a work of art, drawings or plastic works of scientific or technical character, photographs, prints and pictorial illustrations, motion pictures.

- Copyright*—Continued. Same, [pt. 1, group 1, v. 13] no. 22-34; Apr. 1916. Apr. 1-29, 1916. p. 181-276. [Issued 3 times a week.]
- Same, pt. 1, group 1 [v. 13, monthly index]; Mar. 1916. 1916. vi+19-26+xx p.
- Same, pt. 1, group 2, v. 12, index [and title-page, calendar] year 1915. 1916. [1]+1271-1627+[1] p.
- Same, pt. 1, group 2, v. 13, no. 2. 1916. iii+69-143+xxi p. [Monthly.]
- Same, pt. 3, v. 10, no. 13 [with index and title-pages to new series, pt. 3, v. 10, calendar year 1915]. 1916. vii+1249-1807+[8] p.

DOCUMENTS DIVISION

- Government publications.* Monthly list of State publications, Feb. 1916; v. 7, no. 2. 1916. p. 51-94. * Paper, 50c. a yr. 10-8924/2
- Same, Mar. 1916; v. 7, no. 3. 1916. p. 95-141.

NATIONAL ADVISORY COMMITTEE FOR AERONAUTICS

- Aeronautics*, 1st annual report of National Advisory Committee for Aeronautics, with message of President of United States transmitting report to House of Representatives [and with reports submitted to committee], Mar. 3-June 30, 1915. 1916. 303 p. il. 2 pl. 20 p. of pl. large 8° (S. doc. 268.) * Paper, 35c. 16-26395

NATIONAL HOME FOR DISABLED VOLUNTEER SOLDIERS

- Proceedings* of board of managers of National Home for Disabled Volunteer Soldiers, Mar. 14, 1916. Mar. 1916. v. 3, p. 637-645. [Quarterly.] ‡
- Record of changes* in membership of National Home for Disabled Volunteer Soldiers, fiscal year 1915. 1916. 237 p. †
- Report* of board of managers of National Home for Disabled Volunteer Soldiers, fiscal year 1915. 1916. v+210 p. il. † 9-35259/2
- NOTE.—Includes reports of board of managers, of secretary of board of managers, of general treasurer, of inspector general and chief surgeon, and of branches, and proceedings of board of managers.

NAVY DEPARTMENT

- Appropriations.* Estimates of deficiencies in appropriations, Navy Department. Apr. 22, 1916. 6 p. (H. doc. 1049.) ‡
- Courts-martial.* Court-martial order 37 and 49, 1915; Nov. 13 and Dec. 31, 1915. [1916.] 10 p. and 28 p. 16° ‡
- Court-martial order 3, 7 and 8, 1916; Jan. 31-Mar. 9, 1916. [1916.] Each 8 p. or 2 p. 16° ‡
- Navy.* Naval strength on Pacific Coast, in response to resolution, information relative to number of warships and vessels of all kinds on Pacific Coast. Mar. 30, calendar day Apr. 4, 1916. 3 p. (S. doc. 387.) ‡ 16-26338
- Preparedness of Navy, letter from Secretary of Navy transmitting, in response to resolution, communication from Rear Admiral Bradley A. Fiske relative to bringing Navy to state of preparedness, with statement that certain communication from General Board of Navy, dated Aug. 1, 1914, is confidential in nature and, in his judgment, should not be made public. Apr. 22, 1916. 6 p. (S. doc. 413.) * Paper, 5c. 16-26396
- Orders.* General order 189-200 [5th series]; Feb. 8-Apr. 6, 1916. [1916.] various paging. 4° ‡

MARINE CORPS

- Marksmanship qualifications* 14-24, 1916; Apr. 3-18, 1916. [1916.] Each 1 p. or 2 p. ‡
- Orders.* Marine Corps orders 11 and 12, 1916; Mar. 20 and Apr. 1, 1916. [1916.] 151-152+[6] 1. ‡

MEDICINE AND SURGERY BUREAU

- Constantinople.* Military medical work in Constantinople; by E. P. Huff. 1916. 16 p. [From United States naval medical bulletin, v. 10, no. 2.] †
- Diseases.* Suggested use of combined table of occupational distribution of physical disability; by C. N. Fiske. 1916. 17 p. il. [From United States naval medical bulletin, v. 10, no. 2.] †
- Fumigation of U. S. S. Tennessee by cyanid method;* by N. Roberts, G. E. Robertson, and A. E. Beddoe. 1916. 7 p. [From United States naval medical bulletin, v. 10, no. 2.] †
- Hospital Corps, Navy.* New Hospital Corps forms; by W. E. Eaton. 1916. 6 p. [From United States naval medical bulletin, v. 10, no. 2.] †
- Hospital steward,* concerning his qualifications, personal, educational, and professional; by W. E. Eaton. 1916. 11 p. [From United States naval medical bulletin, v. 10, no. 2.] †
- Lighting.* Studies pertaining to light on shipboard, 2; by T. W. Richards. 1916. 22 p. il. 2 p. of pl. [From United States naval medical bulletin, v. 10, no. 2.] †
- Manual.* Changes in Manual for Medical Department, Navy. 1914, no. 1; Apr. 1, 1916. [1916.] 27 l. 12° * Paper, 5c.
- Mental diseases.* Exclusion of mentally unfit from military services [with list of references]; by R. Sheehan. 1916. 38 p. 12 p. of pl. [From United States naval medical bulletin, v. 10, no. 2.] †
- Navy yards.* Greater field of activity for medical officers of navy yards; by N. J. Blackwood and W. H. Bell. 1916. 21 p. [From United States medical bulletin, v. 10, no. 2.] †
- Papilloma.* General consideration of present status of vesical papilloma; by L. C. Lehr. 1916. 11 p. [From United States naval medical bulletin, v. 10, no. 2.] †
- Syphilis.* Diagnosis of syphilis by Wassermann reaction; by A. H. Allen. 1916. 7 p. [From United States naval medical bulletin, v. 10, no. 2.] †

NAVIGATION BUREAU

- Navy register.* Register of commissioned and warrant officers of Navy and Marine Corps, Jan. 1. 1916. 1916. 395 p. * Paper, 30c. 7—32070/3
- NOTE.—Cover-title of bureau edition reads: Navy and Marine Corps register, Jan. 1, 1916.

— Same. (H. doc. 384.)

- Officers, Navy.* Navy and Marine Corps list and directory, officers of Navy and Marine Corps, Apr. 1. 1916. 1916. 119 p. [Monthly.] * Paper, 10c. single copy, \$1.00 a yr. War 9—131/3

HYDROGRAPHIC OFFICE

NOTE.—The charts, sailing directions, etc., of the Hydrographic Office are sold by the office in Washington and also by agents at the principal American and foreign seaports and American lake ports. The price of the General catalogue of mariners' charts and books is 50c. Copies of the Hydrographic bulletins, reprints, and Notice to mariners are supplied free on application at the Hydrographic Office in Washington and at the branch offices in Boston, New York, Philadelphia, Baltimore, Norfolk, Savannah, New Orleans, Galveston, San Francisco, Portland (Oreg.), Seattle, Chicago, Cleveland, Buffalo, Sault Ste. Marie, and Duluth.

- Hydrographic bulletin,* weekly, no. 1388-91; Apr. 5-26, 1916. [1916.] Each 1 p. various sizes. †
- Notice to mariners* 14-18. 1916; Apr. 1-29 [1916]. [1916.] [xii]+272-400 l. [Weekly.] † 7—20609/4
- Pacific islands pilot;* v. 1. Western groups. 1916. 634 p.+[2] l. 2 maps. ([Publication] 165.) [The 2 leaves mentioned in the collation consist of request coupons which are detachable.] † Cloth, 90c.
- Tide calendar* [for Norfolk and Newport News, Va.], May, 1916. [1916.] 1 p. 4° [Monthly.] †

Charts

- Akkeshi Bay*, east coast of Hokushu, Japan, from latest Japanese surveys; chart 508. Scale naut. m.=1.67 in. Washington, Hydrographic Office, Feb. 1916. 25.7×19.1 in. † 20c.
- China*, north coast, Kinchow to Terminal Head, including Kwangtung Peninsula, from latest Japanese surveys, with additions from earlier British and Russian surveys; chart 3231. Scale naut. m.=0.74 in. Washington, Hydrographic Office, Feb. 1916. 25.6×50.7 in. † 50c.
- Couchnali Bay* and Los Vilos Road, Chile, from Chilean survey in 1911; chart 1578. Scale naut. m.=2.5 in. Washington, Hydrographic Office, Mar. 1916. 18.7×15.5 in. † 10c.
- Jackfish Bay*, Lake Superior, Canada, from Canadian government survey in 1913; chart 2763. Scale 2000 yds.=5.9 in. Washington, Hydrographic Office, Feb. 1916. 24.8×21.6 in. † 20c.
- Liaotung Gulf*, China, Fort Head to Kinchow, including Kwangtung (Society) Bay, from Japanese survey in 1907, with additions from British survey in 1860; with inset, Pulantien Kiang; chart 3230. Scale naut. m.=0.75 in. Washington, Hydrographic Office, Feb. 1916. 38.5×25.6 in. † 40c.
- Pilot charts*. Pilot chart of Central American waters, May, 1916; chart 3500. Scale 1° long.=0.7 in. Washington, Hydrographic Office, Apr. 20, 1916. 23.4×35.1 in. [Monthly. Certain portions of the data are furnished by the Weather Bureau.] † 10c.
- Pilot chart of Indian Ocean, June, 1916; chart 2603. Scale 1° long.=0.2 in. Washington, Hydrographic Office, Apr. 17, 1916. 22.5×30.8 in. [Monthly. Certain portions of the data are furnished by the Weather Bureau.] † 10c.
- Pilot chart of north Atlantic Ocean, Mar. 1916; chart 1400. Scale 1° long.=0.27 in. Washington, Hydrographic Office, Feb. 26, 1916. 23.1×31.7 in. [Monthly. Certain portions of the data are furnished by the Weather Bureau.] † 10c. 14—16339/3
- Same, Apr. 1916; chart 1400. Scale 1° long.=0.27 in. Washington, Hydrographic Office, Mar. 29, 1916. 23.1×31.7 in. [Monthly. Certain portions of the data are furnished by the Weather Bureau.] † 10c.
- Pilot chart of north Pacific Ocean, June, 1916; chart 1401. Scale 1° long.=0.2 in. Washington, Hydrographic Office, Apr. 17, 1916. 23.8×35.3 in. [Monthly. Certain portions of the data are furnished by the Weather Bureau.] † 10c.
- NOTE.—Contains on reverse, Questions and answers [76—101].
- Pilot chart of south Atlantic Ocean, June—Aug. 1916; chart 2600. Scale 1° long.=0.3 in. Washington, Hydrographic Office, Apr. 17, 1916. 23×31.9 in. [Quarterly. Certain portions of the data are furnished by the Weather Bureau.] † 10c.
- Pilot chart of south Pacific Ocean, June—Aug. 1916; chart 2601. Scale 1° long.=0.2 in. Washington, Hydrographic Office, Apr. 17, 1916. 21.2×35.8 in. [Quarterly. Certain portions of the data are furnished by the Weather Bureau.] † 10c.
- Shantung*. Province of Shantung, China, northeast coast, Shilitao Bay to Northeast Promontory, from British surveys, 1899—1901; chart 3224. Scale naut. m.=1 in. Washington, Hydrographic Office, Feb. 1916. 38.9×25.9 in. † 40c.
- Woosung River* (Hwangpoo River), China, east coast, from surveys by Hwangpoo Conservancy Board, 1906—10; with inset, Woosung River entrance; chart 3221. Scale naut. m.=3.7 in. Washington, Hydrographic Office, Feb. 1916. 49.9×26.8 in. † 50c.
- Yangtze River*. Approaches to Yangtze River, China, east coast, from surveys by Chinese Imperial Maritime Customs, 1906—15, with additions from British and Chinese survey in 1887; chart 3218. Scale naut. m.=0.5 in. Washington, Hydrographic Office, Mar. 1916. 25.9×38.9 in. † 40c.

NAVAL RADIO SERVICE

Radio communication chart, merchant vessels in North and South American trade, Atlantic and Gulf coasts, May, 1916. 1916. 12 p. 4° [Monthly.] † 16—26413

STEAM ENGINEERING BUREAU

Coal. Report of evaporative tests with Pocahontas coal, standard with which all other evaporative tests are compared; [by Wm. L. DeBaufre]. 1916. 27 p. 10 pl. 4° ‡ 16—26397

SUPPLIES AND ACCOUNTS BUREAU

Accounting bulletin ashore 2 revised and 6 revised; Mar. 18, 1916. 1916. 8 p. and 1 p. 4° ‡

Naval supplies. General information regarding inspection at place of manufacture of material for Navy [with list of references]. 2d edition. Mar. 1, 1916. 10 p. 12° (Inspection bulletin L.) [Supersedes issue of Dec. 5, 1912.] † 16—26399

— Index to specifications issued by Navy Department for naval stores and material. Apr. 1, 1916. 43 p. 12° [Quarterly.] †

— Notice of proposed purchases [of miscellaneous materials, etc.], no. 519-522; Apr. 7-28, 1916. [1916.] Each [2] p. 4° [Weekly.] †

Pay Corps, Navy. Index [to] Memoranda for information of officers of Pay Corps, commanding officers of ships, and commandants of stations, Memoranda 155-178, Feb. 2, 1914-Jan. 3, 1916. [1916.] 20 p. 12° ‡

— Memoranda for information of officers of Pay Corps, commanding officers of vessels, and commandants of stations 181; Apr. 3, 1916. [1916.] p. 3913-27, 12° [Monthly.] ‡

PAN AMERICAN UNION

NOTE.—The Pan American Union sells its own monthly bulletins, handbooks, etc., at prices usually ranging from 5c. to \$2.00. The price of the English edition of the bulletin is 25c. a single copy or \$2.00 a year, the Spanish edition \$1.50 a year, the Portuguese edition \$1.00 a year, and the French edition 75c. a year. Address the Director General of the Pan American Union.

Single copies of the English edition of the bulletin may be obtained from the Superintendent of Documents at 25c. each.

Bulletins. Boletim da União Pan-Americana, Março, 1916, edição portuguesa; [v. 10, no. 3]. [National Capital Press, Inc., Washington, D. C., 1916.] iv+121-180 p. il. 1 pl. [Monthly.] 11—27014/2

— Same, Abril, 1916, edição portuguesa; [v. 10, no. 4]. [National Capital Press, Inc., Washington, D. C., 1916.] iv+181-240 p. il. 1 pl. [Monthly.]

— Boletín de la Unión Panamericana, Marzo, 1916, sección española; [v. 42, no. 3]. [1916.] iv+321-460 p. il. 1 por. [Monthly.] 12—12555/2

— Same, Abril, 1916, sección española; [v. 42, no. 4]. [1916.] iv+461-600 p. il. 1 por. [Monthly.]

— Bulletin de l'Union Panaméricaine, Avril, 1916, édition française; [v. 10, no. 4]. [National Capital Press, Inc., Washington, D. C., 1916.] iv+157-208 p. il. 1 pl. [Monthly.] 11—27013/2

— Same, Table des matières du Bulletin de l'Union Panaméricaine, v. 7 [édition française]; Juillet-Décembre, 1914. [National Capital Press, Inc., Washington, D. C., 1916.] xxii p.

— Bulletin of Pan American Union, Mar. 1916 [English section; v. 42, no. 3]. [1916.] iv+313-452 p. il. 1 por. [Monthly.] 8—30967/2

— Same. (H. doc. 39, pt. 9.)

Imports and exports. After the war, exports of manufactures; [by W. C. W.]. 1916. 13 p. [From Bulletin, Mar. 1916.] †

POST OFFICE DEPARTMENT

Postal guide. Proposal and specifications for Official postal guide of Post Office Department for term of 1 year, or 4 years, from July 1, 1916. 1916. cover-title, 12 p. f° †

Postal service. Daily bulletin of orders affecting postal service, v. 37, no. 11007-31; Apr. 1-29, 1916. [1916.] Each 1 p. or [2] l. f° [Daily except Sundays and holidays.] ‡ 6—5810/3

FOREIGN MAILS DIVISION

Steamboats. Schedule of steamers appointed to convey mails to foreign countries during May, 1916. Apr. 15, 1916. 1 p. narrow f° [Monthly.] * Paper, 10c. single copy, \$1.00 a yr.

RAILWAY MAIL SERVICE

- Idaho.* Alphabetical scheme of Idaho for use of publishers in distribution of 2d-class mail, 1916. 1916. 14 p. ‡
- Maine.* Alphabetical scheme of Maine for use of publishers in distribution of 2d-class mail, 1916. 1916. 20 p. ‡
- Montana.* Alphabetical scheme of Montana for use of publishers in distribution of 2d-class mail, 1916. 1916. 18 p. ‡
- Virginia.* Alphabetical scheme of Virginia for use of publishers in distribution of 2d-class mail, 1916. 1916. 42 p. ‡
- West Virginia.* Alphabetical scheme of West Virginia for use of publishers in distribution of 2d-class mail, 1916. 1916. 34 p. ‡

TOPOGRAPHY DIVISION

NOTE.—Since February, 1908, the Topography Division has been preparing rural-delivery maps of counties in which rural delivery is completely established. They are published in two forms, one giving simply the rural free delivery routes, starting from a single given post office, sold at 5 cents each; the other, the rural free delivery routes in an entire county, sold at 20 cents each. A uniform scale of 1 inch to 1 mile is used. Editions are not issued, but sun-print copies are produced in response to special calls addressed to the Third Assistant Postmaster General, Finance Division, Washington, D. C. These maps should not be confused with the post route maps for which see Monthly catalogue for January, 1916, page 361.

Rural mail delivery. List of rural-delivery county maps, Apr. 1, 1916. [1916] 1 p. 4° [Monthly.] ‡

PRESIDENT OF UNITED STATES

- Adams, Mrs. Jennie S.* Executive order [authorizing appointment of Mrs. Jennie Snodgrass Adams to position in classified service]. Apr. 12, 1916. 1 p. f° (No. 2358.) ‡
- Addresses.* Address delivered at joint session of two houses of Congress, Apr. 19, 1916 [concerning relations with German Government]. 1916. 7 p. * Paper, 5c. 16—26331
- Same, with title, Relations with German Government, address delivered at joint session of two houses of Congress, Apr. 19, 1916. Apr. 19, 1916. 6 p. (H. doc. 1034.) 16—26400
- Alaska.* Executive order, amending Alaska townsites, withdrawals nos. 1-9 [Executive orders which set apart certain lands in Alaska for townsite purposes, so as to allow use or disposition of timber on said lands not within national forests]. Apr. 5, 1916. 1 p. f° (No. 2354.) ‡
- Buchanan, William L.* Executive order [authorizing reinstatement of William L. Buchanan to position in Immigration Service]. Apr. 11, 1916. 1 p. f° (No. 2356.) ‡
- Civil service.* Executive order amending civil service rules [revoking rule 5, sec. 3, so as to admit enlisted men to examinations]. Apr. 11, 1916. 1 p. f° (No. 2357.) ‡
- Cline, Mrs. Mary E.* Executive order [authorizing reinstatement of Mrs. Mary E. Cline as operative in Engraving and Printing Bureau]. Apr. 12, 1916. 1 p. f° (No. 2359.) ‡
- Diplomatic and consular service.* Executive order [appointing assistant Secretary of State as chairman of board to determine qualifications of persons designated by President for examination to determine their fitness for appointment as secretaries of embassy or legation]. Apr. 11, 1916. 1 p. f° (No. 2357 A.) ‡
- Forest reserves.* Alamo national forest, N. Mex., 3d proclamation. [Apr. 3, 1916.] 2 p. map, f° ([No. 1330.]) ‡

- Forest reserves*—Continued. Executive order, Cleveland national forest, Cal. [further modifying boundaries of Cleveland national forest by excluding certain lands and restoring them to settlement in advance of entry]. Apr. 24, 1916. 1 p. f° (No. 2367.) ‡
- Executive order, Targhee national forest, Idaho and Wyo. [further modifying boundaries of Targhee national forest by excluding certain lands and restoring them to settlement in advance of entry]. [Apr. 21, 1916.] 2 p. f° ([No. 2365.]) ‡
- Fort Matanzas military reservation.* Executive order, Fort Matanzas military reservation, Fla. [setting apart, for military purposes, islands declared to be national monument by War Department Bulletin 27, July 17, 1915]. Apr. 3, 1916. 1 p. f° (No. 2353.) ‡
- Helena, Mont.* Executive order [transferring certain lands in Montana from Helena land district to Missoula land district, and removing business and archives pertaining to said lands from land office at Helena to land office at Missoula]. Apr. 17, 1916. 1 p. f° (No. 2362.) ‡
- Hopkins, Mrs. Grace P.* Executive order [authorizing appointment of Mrs. Grace Porter Hopkins to position in employment service of Labor Department]. Apr. 26, 1916. 1 p. f° (No. 2370.) ‡
- McCann, Mrs. D. C.* Executive order [authorizing appointment of Mrs. D. C. McCann to position in employment service of Labor Department]. Apr. 26, 1916. 1 p. f° (No. 2369.) ‡
- Mora, Pedro D.* Executive order [waiving minimum height requirement for Post Office Service in case of Pedro D. Mora]. Apr. 3, 1916. 1 p. f° (No. 2352.) ‡
- New Mexico.* Second Executive order, experimental station, New Mexico [amending Executive order of May 3, 1912, which set apart area in New Mexico for use of Department of Agriculture as experiment station, by withdrawing certain public lands from settlement and reserving same as addition to station]. [Apr. 24, 1916.] 2 p. f° ([No. 2368.]) ‡
- Overby, Mrs. Dora M.* Executive order [authorizing appointment of Mrs. Dora M. Overby to position in classified service]. Apr. 13, 1916. 1 p. f° (No. 2361.) ‡
- Perry, Mrs. Mary A.* Executive order [authorizing reinstatement of Mrs. Mary A. Perry as printer's assistant in Engraving and Printing Bureau]. Apr. 11, 1916. 1 p. f° (No. 2355.) ‡
- Ritter, G. Howard.* Executive order [authorizing appointment of G. Howard Ritter to position in classified service]. Apr. 13, 1916. 1 p. f° (No. 2360.) ‡
- Shirwits Indians.* Executive order [withdrawing certain lands in Washington County, Utah, from all forms of settlement, and setting aside same as reservation for Shebit-or Shivwits Indians]. Apr. 21, 1916. 1 p. f° (No. 2364.) ‡
- Winston-Salem, N. C.* Executive order [establishing Winston-Salem, N. C., as port of entry in customs district 15, of which Wilmington is headquarters port]. Apr. 24, 1916. 1 p. f° (No. 2366.) ‡
- Yankton Indians.* Executive order [providing that trust period on allotments of Indians on Yankton Sioux Reservation, S. Dak., which expires during calendar years 1916 and 1919, be extended for period of 10 years, except in cases named in order]. [Apr. 20, 1916.] 2 p. f° ([No. 2363.]) ‡

SMITHSONIAN INSTITUTION

NOTE.—In its latest price-list the Smithsonian Institution publishes this notice: "Applicants for these publications are requested to state the grounds for their requests, as the Institution is able to supply papers only as an aid to the researches or studies in which applicants are especially interested. The papers included in this list are distributed *gratis*, except as otherwise indicated. Publications should be ordered by the *publication number*, and arranged in sequence. The serial publications of the Smithsonian Institution are as follows: 1, Smithsonian contributions to knowledge; 2, Smithsonian miscellaneous collections; 3, Smithsonian reports. No sets of these are for sale or distribution, as most of the volumes are out of print. The Contributions to knowledge and Miscellaneous collections are distributed without charge only to public libraries, learned societies, institutions, and specialists in this country and abroad. The Smithsonian reports are regularly distributed by the Institution to libraries throughout the world, and only a limited number of the volumes remain to supply other demands. No

general mailing-list of individuals is maintained. The reports can be purchased from the Superintendent of Documents, Government Printing Office, Washington, D. C. Remittances for publications not distributed gratuitously should be made payable to the 'Smithsonian Institution.' Applications from libraries should be accompanied by a statement of the number of volumes which they contain and the date of their establishment, and should have the endorsement of a Member of Congress."

The annual reports are the only Smithsonian publications that are regularly issued as public documents. All the others are paid for from the private funds of the Institution, but as they are usually regarded as public documents and have free transmission by mail they are listed in the Monthly catalogue.

Publications of Smithsonian Institution, Jan. 1-Mar. 31, 1916. [1916.] 1 p. ([Publication] 2413.) [This list does not include publications issued by the National Museum or other branches of the Institution.] †

NATIONAL MUSEUM

NOTE.—The publications of the National Museum comprise an annual report and three scientific series, viz., Proceedings, Bulletins, and Contributions from national herbarium. The editions are distributed to established lists of libraries, scientific institutions, and specialists, any surplus copies being supplied on application. The volumes of Proceedings are made up of technical papers based on the Museum collections in biology, geology, and anthropology, and of each of these papers a small edition, in pamphlet form, is issued in advance of the volume, for prompt distribution to specialists. No sets of any of these series can now be furnished.

National Gallery of Art, department of fine arts of National Museum; by Richard Rathbun. Reprint, 1916, with additions. [1]+189 p. 8 por. 18 pl. (Bulletin 70.) *Cloth, \$1.00. 16—26401

Proceedings of National Museum. 1916. v. 49, xiv+702 p. il. 80 pl. 2 maps. 1 facsim. [Articles 2092-2130 are included in this volume. Each article is also published separately in advance.] *Cloth, \$1.00. 11—20830/3

CONTENTS.—Descriptive catalogue of Washington relics in National Museum; by Theodore T. Belote.—Notes on some United States grasshoppers of family Acrididae; by A. N. Caudell.—Recent and fossil mollusks of genus *Rissoina* from west coast of America; by Paul Bartsch.—Revision of North American ichneumon-flies of subfamily Opiinae [with bibliography]; by A. B. Gahan.—Descriptions of 2 new species of Entomostroaca from Colorado, with notes on other species; by G. S. Dodds.—Flies of genus *Agromyza*, related to *Agromyza virens*; by J. R. Malloch.—Notes on composition and structure of Indarech, Russia, meteoric stone; by George P. Merrill.—Dipterous genus *Symphoromyia* in North America; by John Merton Aldrich.—Genera and subgenera of raccoons and their allies; by N. Hollister.—Notes on flies of genus *Pseudodinia*, with description of new species; by J. R. Malloch.—Peculiar oolite from Bethlehem, Pa.; by Edgar T. Wherry.—On collection of Javanese crane-flies (Tipulidae, Diptera) in National Museum; by Charles Paul Alexander.—Philippine land shells of genus *Schistoloma*; by Paul Bartsch.—Descriptions of new species of Hymenoptera; by S. A. Rohwer.—Critical notes on subspecies of spotted owl, *Strix occidentalis* (*Xantus*); by Harry C. Oberholser.—Notes on life history and ecology of dragonflies (Odonata) of Washington and Oregon; by Clarence Hamilton Kennedy.—Report on some carbonic acid tests on weathering of marbles and limestones; by George P. Merrill.—Collection of amphibians and reptiles from Gogebic County, Mich.; by Arthur T. Evans.—New restoration of *Stegosaurus*; by Charles W. Gilmore.—Colored drawing of Medeba mosaic map of Palestine in National Museum [with list of literature consulted]; by J. M. Casanowitz.—Albino salamander, *Spelerpes bilineatus* [with bibliography]; by Arthur M. Banta and Ross Aiken Gortner.—Contribution to knowledge of extinct sirenian *Desmostylus hesperus* Marsh.; by Oliver P. Hay.—Eperetmus, new genus of Trachemedusae [with bibliography]; by Henry B. Bigelow.—New Neotropical muscoid flies; by Charles H. T. Townsend.—Review of some bivalve shells of group Anatinacea from west coast of America; by William Healey Dall.—New crustacean, *Diaptomus virginianus*, and description of *Diaptomus tyrelli* poppe [with list of literature cited]; by C. Dwight Marsh.—Notes on allophanite, fuchsite, and triphylite; by Edgar T. Wherry.—British fossil insects; by T. D. A. Cockerell.—On fore limb of *Allosaurus fragilis*; by Charles W. Gilmore.—Synopsis of races of crested tern, *Thalasseus bergii* (Lichtenstein); by Harry C. Oberholser.—Three new species of Anodontites from Brazil; by William B. Marshall.—Account of Crustacea collected by Walker expedition to Santa Marta, Colombia [with bibliography]; by A. S. Pearse.—Notes on species of molluscan subgenus *Nucella* inhabiting northwest coast of America and adjacent regions; by William Healey Dall.—Notes on collection of fishes made by Edgar A. Mearns from rivers tributary to Gulf of California; by John Otterbein Snyder.—New fresh-water shells from Ozark Mountains; by Anson A. Hinkley.—Osteology of *Thescelosaurus*, orthopodous dinosaur from Lance formation of Wyoming; by Charles W. Gilmore.—Diagnoses of new genera of muscoid flies founded on old species; by Charles H. T. Townsend.—Euphausiacean crustaceans of Albatross expedition to Philippines [scientific results of Philippine cruise of Fisheries steamer Albatross, 1907-10, no. 33]; by H. J. Hansen.—Genera of Tettigoniid insects of subfamily Rhapsiphophorinae found in America north of Mexico; by A. N. Caudell.—Index.

STATE DEPARTMENT

[Circulars] 453-457; Mar. 21-31, 1916. [1916.] various paging. [Nos. 453, 454, and 456 are General instruction circulars to consular officers, and nos. 455 and 457 are Special instruction circulars to consular officers.] ‡

- Citizenship.* Compilation of certain Departmental circulars relating to citizenship, registration of American citizens, issuance of passports, etc. [Reprint] 1916. [1]+88 p. †
15—26744/6
- Diplomatic list,* Apr. 1916. [1916.] cover-title, 24 p. 24° [Monthly.] †
10—16292/2
- Elections.* Printing ascertainment of electors for President and Vice President, communication submitting estimate of appropriation to pay expense of printing in compliance with requirements of act of Feb. 3, 1887, certified copies of final ascertainment of electors for President and Vice President of United States, as transmitted by executive of each State to Secretary of State, Apr. 5, 1916. 2 p. (H. doc. 989.) ‡
- Sailors.* Relief and protection of American seamen, communication submitting estimate of deficiency in appropriation for relief and protection of American seamen in foreign countries, and shipwrecked American seamen in Alaska, Hawaiian Islands, Porto Rico, Panama Canal Zone, and Philippine Islands fiscal year 1916. Apr. 25, 1916. 3 p. (H. doc. 1057.) ‡

INTERNATIONAL JOINT COMMISSION ON BOUNDARY WATERS
BETWEEN UNITED STATES AND CANADA

- Lake of the Woods.* Hearings on reference by United States and Canada in re levels of Lake of the Woods and its tributary waters and their future regulation and control, being final public hearings at International Falls, Minn., Jan. 28—29, 1916, and Winnipeg, Manitoba, Feb. 1—4, 1916. 1916. 539 p. 1 pl. map. * Paper, 30c.

SUPREME COURT

- [*Journal*] Apr. 3—28, 1916; [slips] 81—99. [1916.] 1. 180—219. ‡

TREASURY DEPARTMENT

- Appeals* pending before United States courts in customs cases, no. 48; Apr. 1916. 1916. 12 p. [Quarterly.] * Paper, 5c. single copy, 20c. a yr.
10—4497/3
- Beaver Falls, Pa.* Federal building at Beaver Falls, Pa., tentative draft of legislation authorizing extension, remodeling, etc., of Federal building at Beaver Falls, Pa. Apr. 7, 1916. 2 p. (H. doc. 994.) ‡
- Capital City Dairy Co.,* Columbus, Ohio, estimate of appropriation to pay for services of special counsel in civil proceedings against Capital City Dairy Co., of Columbus, Ohio, for recovery of taxes on oleomargarine out of which Government was defrauded. Apr. 8, 1916. 2 p. (H. doc. 1007.) ‡
- Coins.* Values of foreign coins, Apr. 1, 1916. [1916.] 1 p. 4° (Dept. circular 1; Director of Mint.) [Quarterly.] †
- Customs regulations.* Article 1135 of Customs regulations of 1915 [concerning drawback investigations] amended. 1916. 1 p. ([Treasury decision] 36267.) [From Treasury decisions, v. 30, no. 13.] †
- Errata, Customs regulations [of 1915]. [1916.] 4 p. ([Treasury decision] 36266.) [From Treasury decisions, v. 30, no. 13.] †
- Same. [1916, reprint.] 5 l. ([Treasury decision] 36266.) [From Treasury decisions, v. 30, no. 13.] †
- Customs Service.* Abandoned customs boarding stations, Louisiana, draft of legislation to authorize Secretary of Treasury to advertise and sell abandoned customs boarding stations, Pass a Loutre, Southwest Pass, and "The Jump." Apr. 8, 1916. 2 p. (H. doc. 1005.) ‡
- Drafts.* Payment of Treasury drafts and official checks of public disbursing officers. [1916.] 2 p. 4° (Dept. circular 57; Division of Public Moneys.) †
- Engraving and Printing Bureau.* Building, Bureau of Engraving and Printing laundry, estimates of appropriation, "Building, Bureau of Engraving and Printing laundry; Bureau of Engraving and Printing, laundry machinery." Apr. 8, 1916. 1 p. (H. doc. 1006.) ‡

Engraving and Printing Bureau—Continued. Bureau of Engraving and Printing, letter submitting tentative draft of legislation to enable Department to increase limit of number of delivered sheets of customs stamps, checks, drafts, and miscellaneous work to be executed by Bureau of Engraving and Printing during present fiscal year. Apr. 29, 1916. 2 p. (H. doc. 969, pt. 2.) ‡

— Bureau of Engraving and Printing, letter transmitting clause of legislation heretofore suggested, extending limitations as to number of delivered sheets of customs stamps, and of checks, drafts, and miscellaneous work to be executed by Bureau of Engraving and Printing, and urging immediate action by Congress. Mar. 31, 1916. 2 p. (H. doc. 969 [pt. 1.]) ‡

Finance. Daily statement of Treasury compiled from latest proved reports from Treasury offices and depository banks. Apr. 1-29, 1916. [1916.] Each 3 p. 1° [Daily except Sundays and holidays.] † 15-3303/5

Financial statement of United States Government. Mar. 31, 1916. [1916.] 1 p. narrow f° [Monthly.] †

Licenses. State licenses, not required of surety companies doing business with United States under act of Aug. 13, 1894, except where company executed bonds within State. Mar. 28, 1916. 2 p. 4° (Dept. circular 56; Section of Surety Bonds.) [Formerly published as Department circular 69, Dec. 30, 1909.] †

New York City. Building site for assay office in New York City, draft of bill to authorize Secretary of Treasury to sell present site of assay office and buildings thereon in city of New York and acquire new site and erect building for said office. Apr. 4, 1916. 3 p. (H. doc. 984.) ‡

— New post-office building in city of New York, tentative draft of legislation authorizing Secretary of Treasury to accept correctionary deed to United States not modifying in any way area heretofore conveyed by Pennsylvania, New York & Long Island Railroad for post-office site in New York City. Apr. 18, 1916. 2 p. (H. doc. 1032.) ‡

Norristown, Pa. Post office at Norristown, Pa., tentative draft of bill for extension, alterations, and repairs, post-office building, Norristown, Pa. Apr. 20, 1916. 2 p. (H. doc. 1037.) ‡

Public buildings. Estimates for certain buildings under Treasury Department, estimates of appropriation as follows: for sanitarium, Fort Stanton, N. Mex., post office, Glasgow, Ky., marine hospital, New York, N. Y., post office, Shelbyville, Ind., Treasury building, Washington, D. C. Apr. 20, 1916. 2 p. (H. doc. 1036.) ‡

— Operating force for public buildings, estimate of urgent deficiency appropriation for operating force for public buildings, 1916. Apr. 22, 1916. 2 p. (H. doc. 1052.) ‡

Public moneys. Payment of Government warrants and checks, 2d edition. Apr. 6, 1916. 2 p. 4° (Dept. circular 5; [Division of] Public Moneys.) [The 1st edition of Circular 5 was issued Jan. 9, 1913, from Office of Treasurer of United States.] †

Quarantine. Boarding launches for quarantine stations, estimates of appropriations for new boarding launches for quarantine stations at Cape Charles, Va., and Columbia River, Oreg. Apr. 1, 1916. 1 p. (H. doc. 978.) ‡

Tea. Importation and inspection of tea under act approved Mar. 2, 1897. [1916.] 19 p. ([Treasury decision] 36224.) [From Treasury decisions, v. 30, no. 11.] †

Treasury decisions under customs, internal-revenue, and other laws, including decisions of Board of General Appraisers and Court of Custom Appeals, v. 30, no. 14-17; Apr. 6-27, 1916, 1916. various paging. [Weekly. Department decisions numbered 36273-348, general appraisers' decisions 7880-94, abstracts 39445-609, and internal revenue decisions 2313-25.] * Paper, 5c. single copy, \$1.75 a yr. 10-30490/3

APPRAISERS

Reappraisements of merchandise by general appraisers [on Mar. 30-Apr. 25, 1916]; Apr. 7-28, 1916. [1916.] various paging, 4° (Reappraisement circulars 2855-64.) [Weekly.] * Paper, 5c. single copy, 60c. a yr. 13-2916/4

Rules of procedure and practice before Board of General Appraisers [adopted pursuant to customs administrative act of 1890, as amended by act of May 27, 1908, sec. 12 of act of Aug. 5, 1909, and act of Oct. 3, 1913]. 1916. 16 p. il.
* Paper, 5c. 16—26402

ARCHITECT, SUPERVISING

Denver, Colo. Specification for furniture lighting in post office at Denver, Colo. 1916. cover-title, 9 p. f° †

Elkins, W. Va. Specification for construction of post office at Elkins, W. Va. 1916. cover-title, 69 p. f° †

Evansville, Ind. Specification for extension, remodeling, etc., of post office and customhouse at Evansville, Ind. 1916. cover-title, 61 p. f° †

Little Falls, Minn. Specification for construction of post office at Little Falls, Minn. 1916. cover-title, 57 p. f° †

Los Angeles, Cal. Specification for vacuum cleaning machine in post office and courthouse at Los Angeles, Cal. 1916. cover-title, 9 p. f° †

Newport, R. I. Specification for construction of post office and customhouse at Newport, R. I. 1916. cover-title, 75 p. f° †

Plumbing. Specifications for plumbing fixtures, etc., prepared by board on uniform plumbing specifications for Treasury, War, and Navy Departments, Mar. 1, 1916. 1916. 147 p. il. f° * Paper, 75c.

Richmond, Va. Specification for ventilating apparatus, plumbing, etc., in post office, courthouse, and customhouse at Richmond, Va. 1916. cover-title, 9 p. f° †

Saginaw, Mich. Specification for new boiler, etc., in post office at Saginaw, Mich. 1916. cover-title, 11 p. f° †

Wenatchee, Wash. Specification for construction of post office at Wenatchee, Wash. 1916. cover-title, 66 p. f° †

COAST GUARD

Orders. General order 31; April 12, 1916. 1916. 1 p. ‡

COMPTROLLER OF CURRENCY

Bulletin 1198-1201; Apr. 3-24, 1916. [1916.] Each 2 p. 4° [Weekly.] †

National bank notes. Monthly statement of national bank notes and Federal reserve bank notes outstanding, bonds on deposit, etc. [Apr. 1, 1916]. Apr. 1, 1916. 1 p. f° †

National banks. Abstract of reports of condition of national banks. Mar. 7, 1916; no. 99. Apr. 13, 1916. 12 p. f° [Issued 5 times a year.] †

Receivers. Instructions to national bank receivers. 1916. 120 p. 16° ‡ 16—26403

COMPTROLLER OF TREASURY

Decisions of comptroller of Treasury. v. 22, pt. 3, Jan. 1-Mar. 31, 1916; Walter W. Warwick, comptroller, Charles M. Force, assistant comptroller. 1916. vii+283-505+xvii p. ‡ 8—33959, 2

CUSTOMS DIVISION

Domestic products exported and returned, [instructions] to collectors of customs and others concerned. [1916.] 5 p. [From Customs regulations, 1915, with additional matter.] †

ENGRAVING AND PRINTING BUREAU

Appropriations. Supplemental estimates, Bureau of Engraving and Printing, supplemental estimates of appropriations for expenses of Bureau of Engraving and Printing required for service of fiscal year 1917. Apr. 25, 1916. 4 p. (H. doc. 1058.) ‡

GENERAL SUPPLY COMMITTEE

Government supplies. Specifications and proposals for supplies for Executive Departments and other Government establishments [fiscal year 1917]: class 11, Forage, flour, and seed, July 1-Oct. 31, 1916. [1916.] 8 p. 4° †

- Government supplies*—Continued. Same: class 14, Fuel and ice. [1916.] 20 p. 4° †
- Same: class 14, appendix A, Method of sampling coal deliveries. [1916.] 2 p. 4° †
- Same: class 18 [supplemental], Typewriting machines. [1916.] 16 p.

GOVERNMENT ACTUARY

- Bonds of United States.* Market prices and investment values of outstanding securities [of United States, Mar. 1916]. Apr. 1, 1916. [2] p. 4° (Treasury Dept. Dept. circular 2.) [Monthly.] †

INTERNAL REVENUE COMMISSIONER

- Corporations.* Special excise tax on corporations, decision of [circuit court of appeals for 2d circuit, Middlesex Banking Company v. Robert O. Eaton, collector of internal revenue for district of Connecticut]. [1916.] 3 p. ([Treasury decision] 2320.) [From Treasury decisions, v. 30, no. 16.] †
- Income tax.* instructions to collectors relative to fiduciaries and returns to be made by them on Form 1041. [Reprint 1916.] 4 p. ([Treasury decision] 1943.) [From Treasury decisions, v. 26, no. 7.] †
- Revenue stamps.* Instructions concerning abatement and refunding of taxes and penalties, and redemption of or allowance for internal-revenue stamps. [Reprint with changes] 1916. 46 p. (Regulations 14 revised.) * Paper, 5c. 16—26404

LOANS AND CURRENCY DIVISION

- Bonds of United States.* Caveat list of United States registered bonds, Apr. 1, 1916. [1916.] 1 p. f° [Monthly.] †
- Money.* Circulation statement, Apr. 1, 1916. Apr. 3 [1916]. 1 p. oblong 8° [Monthly.] † 10—21267/3

PUBLIC HEALTH SERVICE

- Community sickness.* survey, Rochester, N. Y., Sept. 1915; by Lee K. Frankel and Louis I. Dublin. 1916. 16 p. il. (Reprint 326.) [From Public health reports, v. 31, no. 8.] * Paper, 5c. 16—26326
- Hygiene.* Fighting trim, importance of right living; by J. M. Eager. [Reprint] 1916. 7 p. (Supplement 5 to Public health reports.) * Paper, 5c. 13—35222/3
- Malaria.* Demonstrations of malaria control; by R. H. von Ezdorf. 1916. 16 p. 2 p. of pl. (Reprint 328.) [From Public health reports, v. 31, no. 10.] * Paper, 5c. 16—26405
- Endemic index of malaria in United States; by R. H. von Ezdorf. 1916. 12 p. (Reprint 331.) [From Public health reports, v. 31, no. 13.] * Paper, 5c. 16—26367
- Narcotic drugs,* recent legislation designed to restrict their use; by M. I. Wilbert. 2d edition. Mar. 1916. 8 p. (Reprint 321.) [No change in text from that of previous edition. From Public health reports, v. 31, no. 3.] * Paper, 5c. 16—26169/4
- Negroes.* Death rates of colored population, their trend and significance in United States; by John W. Trask. 1916. 8 p. (Reprint 329.) [From Public health reports, v. 31, no. 11.] * Paper, 5c. 16—26368
- Privies.* Safe disposal of human excreta at unsewered homes; by L. L. Lumsden, C. W. Stiles, and A. W. Freeman. 5th edition. 1916. 28 p. il. (Public health bulletin 68.) [No change in text from that of previous editions.] * Paper, 10c. 15—26329/6
- Public health reports.* Public health reports, v. 30, pt. 2, nos. 27—53, July—Dec. 1915 [title-page and index]. 1916. [1]+3867—3919 p. * Paper, 5c. single copy, included in price of Public health reports for subscribers.
- Same, v. 31, no. 14—17; Apr. 7—28, 1916. 1916. [xxi]+879—1118 p. il. [Weekly.] * Paper, 5c. single copy, \$2.00 a yr. 6—25167/2

SPECIAL ARTICLES.—No. 14. Design of improved rat guard; by H. M. Manning.—Notifiable diseases, diseases and conditions required to be reported in the several States.—No. 15. Control of typhoid fever, demonstration of efficiency in health administration.—Bread as food, changes in its vitamine content and nutritive value with reference to occurrence of pellagra; by Carl Voegtlin, M. X. Sullivan, and C. N. Myers.—Biological products, establishments licensed for propagation and sale of viruses, serums, toxins, and analogous products.—No. 16. Statistics of disability, compilation

of some of data available in United States; by B. S. Warren and Edgar Sydenstricker.—No. 17. Some fallacies regarding phenol, review with reports of observations on influence of ethyl alcohol on germicidal and on toxic properties of phenol, by Martin I. Wilbert; [with Effect of alcohol or glycerin on toxicity of phenol as shown by inoculations into white mice, abstract of report by Liston Paine].

NOTE.—This publication is distributed gratuitously to State and municipal health officers, etc., by the Surgeon General of the Public Health Service, Treasury Department. Others desiring these reports may obtain them from the Superintendent of Documents at the price stated above.

Pyorrhea alveolaris, preliminary report on treatment with ipecac and emetin hydrochloride; by John S. Ruoff. 2d edition. Mar. 1916. 8 p. (Reprint 320.) [No change in text from that of previous edition. From Public health reports, v. 31, no. 3.] * Paper, 5c. 16-26168/5

Quarantine. Interstate quarantine regulations of United States, 1916. 1916. 41 p. (Miscellaneous publication 1.) * Cloth, 10c. 16-26407

Tuberculosis among industrial workers, report of investigation made in Cincinnati, with special reference to predisposing causes; by D. E. Robinson and J. G. Wilson. Mar. 1916. 143 p. il. 3 pl. 2 p. of pl. 6 tab. (Public health bulletin 73.) * Paper, 25c. 16-26408

Typhoid fever, its causation and prevention; by L. L. Lumsden. 5th edition. 1916. 22 p. il. (Public health bulletin 69.) [No change in text from that of previous editions.] * Paper, 5c. 15-26396/3

Water. Good water for farm homes; by A. W. Freeman. 3d edition. 1916. 16 p. il. (Public health bulletin 70.) [No change in text from that of previous editions.] * Paper, 5c. 15-26380/4

— Same. 4th edition. 1916. 16 p. il. (Public health bulletin 70.) [No change in text from that of previous editions.] * Paper, 5c.

HYGIENIC LABORATORY

Nervous system. 1. Chemical changes in central nervous system as result of restricted vegetable diet; 2. Chemical changes in central nervous system in pellagra; by Mathilde L. Koch and Carl Voegtlin. Feb. 1916. 135 p. il. 2 p. of pl. (Bulletin 103.) * Paper, 20c. 16-26409

— Same. (H. doc. 620.)

Potomac River. Investigation of pollution and sanitary conditions of Potomac watershed, with special reference to self purification and sanitary condition of shellfish in lower Potomac River, by Hugh S. Cumming; plankton studies, by W. C. Purdy; and hydrographic studies, by Homer P. Ritter. Feb. 1916. 239 p. 3 pl. 36 p. of pl. 7 maps, 2 p. of maps. (Bulletin 104.) * Paper, 50c. 16-26410

— Same. (H. doc. 621.)

TREASURER OF UNITED STATES

Paper money. Monthly statement, paper currency of each denomination outstanding Mar. 31, 1916. Apr. 1 [1916]. 1 p. oblong 24" †

WAR DEPARTMENT

Aeronautics. Aviation school and training grounds for Signal Corps of Army, letter transmitting report of commission of army officers appointed by Secretary of War to investigate and report upon advisability of acquirement by Government of land near Bay of San Diego, Cal., and elsewhere on Pacific, Gulf, and Atlantic coasts, for aviation school and training grounds of Signal Corps of Army. Feb. 14, 1916. 87 p. il. 44 maps. (H. doc. 687.) * Paper, 50c. 16-26411

California. Coast defenses in California, in response to resolution, supplemental information relative to military forces of California. Mar. 30, calendar day Apr. 7, 1916. 2 p. (S. doc. 388, pt. 2.) ‡

— Military forces in California, in response to resolution, information relative to military forces in California. Mar. 30, calendar day Apr. 4, 1916. 2 p. (S. doc. 388 [pt. 1].) ‡

Marion, Fort. Military reservation of Fort Marion, St. Augustine, Fla., tentative draft of bill to cover revised establishment of southerly and westerly boundaries of military reservation of Fort Marion, St. Augustine, Fla. Apr. 18, 1916. 2 p. (H. doc. 1033.) ‡

Printing. Public printing and binding. War Department, communication submitting urgent estimate of deficiency in appropriation for public printing and binding required to complete service of fiscal year 1916. Apr. 5, 1916. 2 p. (H. doc. 988.) ‡

Reports. Annual reports, 1915. 1916. v. 1, 928 p. il. 6 tab. 2 p. of tab. * Cloth, 70c.

NOTE.—Contains reports of Secretary of War, chief of staff, adjutant general, inspector general, judge advocate general, quartermaster general, surgeon general, chief of ordnance, chief signal officer, chief of coast artillery, Military Academy, and military parks.

— Same. (H. doc. 92.)

— Same, 1916. v. 3 [xxxii]+3-23+464+3-426 p. il. 3 pl. 4 p. of pl. 2 maps. * Cloth, 65c.

NOTE.—Contains reports of chief of Insular Affairs Bureau, 1915, governor of Porto Rico, 1915, and Philippine Commission, 1914.

— Same. (H. doc. 92.)

Scientific management. Premium payments in Government employment, letter submitting information relative to time studies and premium payments in Government employment. Apr. 22, 1916. 4 p. (H. doc. 1053.) * Paper, 5c.

16—26412

ADJUTANT GENERAL'S DEPARTMENT

Army. Army list and directory, Apr. 20, 1916. 1916. 136 p. large 8° [Monthly.] * Paper, 15c. single copy, \$1.50 a yr. 9—35106/3

— Official army register, 1916. Dec. 1, 1915 [with addenda to Jan. 31, 1916]. 720 p. (War Dept. doc. 498.) * Paper, 50c. 4—18250/3

— Same. (War Dept. doc. 498; H. doc. 144.)

Military education. Persons in civil life who have received military training, in response to resolution, statement showing approximately number of persons in United States in civil life who have received military training within last 10 years. Mar. 30, 1916. 3 p. (S. doc. 380.) ‡ 16—26369

CANAL ZONE, ISTHMIUS OF PANAMA

Canal record, v. 9, no. 33-36; Apr. 5-26, 1916. Balboa Heights, Canal Zone [1916]. p. 285-316, il. 4° [Weekly.] 7—35328/3

NOTE.—The Canal record is furnished free to United States Government departments, representatives of foreign governments, public libraries, and employees of the Panama Canal and the Panama Railroad Company whose names are on the gold roll. Others desiring this publication may obtain it at the subscription price of \$1.00 per year. Remittances for subscriptions may be forwarded to The Panama Canal, Washington, D. C., or to The Canal Record, Balboa Heights, Canal Zone, Isthmus of Panama.

GOVERNOR

McClintic-Marshall Construction Co., report on claim of McClintic-Marshall Construction Co. against Isthmian Canal Commission, submitted to Senate pursuant to act of Congress of June 24, 1914, by George W. Goethals, governor of Panama Canal. Mar. 18, 1916. 376 p. (H. doc. 906.) * Paper, 25c.

16—26327

HEALTH DEPARTMENT

Report of Department of Health of Panama Canal, Feb. 1916. 1916. 48 p. 12° [Monthly.] † 9—22388/2

PURCHASING DEPARTMENT

Supplies. Circular [proposals for supplies] 1029, 1031, 1034, and 1036; Mar. 30-Apr. 21, 1916. [1916.] various paging, f° †

— Proposals [for supplies 1029, 1031, 1034, and 1036, to accompany Circular proposals for supplies 1029, 1031, 1034, and 1036]. [1916.] Each 1 p. 24° and 32° ‡

ENGINEER DEPARTMENT

Appropriations. Estimates of deficiency appropriations for Engineer Department. Apr. 5, 1916. 3 p. (H. doc. 987.) ‡

Baileys Cut, Ga. Cut between Baileys Cut of Satilla River and Dover Creek, Ga., reports on preliminary examination and survey of cut between Baileys Cut of Satilla River and head of Dover Creek, Ga. Mar. 4, 1916. 8 p. 2 maps. (H. doc. 834.) ‡

- Caseville Harbor, Mich.*, report on preliminary examination of Caseville Harbor, Mich. Jan. 5, 1916. 7 p. (H. doc. 483.) ‡
- Charlotte, Lake, Tex.* Lake Charlotte, Tex., reports on preliminary examination of Lake Charlotte, Tex. Apr. 7, 1916. 6 p. (H. doc. 992.) ‡
- Circular 3 and 4 [1916]; Apr. 4-25, 1916. [1916.]* 2 p. and 1 p. 12° ‡
- Claims.* Additional claims against United States adjusted and settled by chief of engineers. Apr. 7, 1916. 5 p. (H. doc. 993.) ‡
- Claims of John A. Chisholm and Lewis & Webb, list of claims that have been adjusted and settled by chief of engineers and approved by Secretary of War. Apr. 11, 1916. 5 p. (H. doc. 1019.) ‡
- Conneaut Harbor, Ohio.* reports on reexamination of Conneaut Harbor, Ohio. Apr. 4, 1916. 15 p. map. (H. doc. 983.) ‡
- Duck Island, Conn.* Harbor of refuge at Duck Island, Conn., reports on preliminary examination and survey of harbor of refuge at Duck Island, Conn. Mar. 1, 1916. 13 p. map. (H. doc. 812.) ‡
- Jonesport Harbor, Me.*, including Moosabec Bar. Apr. 7, 1916. 8 p. (H. doc. 995.) ‡
- Kankakee River, Ill. and Ind.*, report on preliminary examination of Kankakee River, Ill. and Ind., with view to devising plans for flood protection and determining extent to which United States should cooperate with States and other communities and interests in carrying out such plans, its share being based upon value of protection to navigation. Mar. 21, 1916. 28 p. map. (H. doc. 931.) ‡
- Newtown Creek, N. Y.*, reports on preliminary examination and survey of Newtown Creek, N. Y. Mar. 23, 1916. 23 p. map. (H. doc. 936.) ‡
- Officers.* Statement showing rank, duties, and addresses of officers of Corps of Engineers. Apr. 1, 1916. 15 p. 4° [Quarterly.] ‡ War 14—114/2
- Onset Bay, Mass.*, report on preliminary examination of Onset Bay, Mass., for deepening and widening of existing channel from Onset to vicinity of Wickets Island, for construction of anchorage basin in Onset Bay, and for construction of channel between Wickets Island and Onset Island to Cape Cod Canal channel above Monument Beach. Mar. 1, 1916. 6 p. map. (H. doc. 810.) ‡
- Orders.* General orders 5 erratum, 8-10 [1916]; Mar. 1-Apr. 24, 1916. [1916.] various paging, 12° [A Memorandum circular correcting General orders 4, 1916. was also issued in multigraphed form.] ‡
- Special orders 8-11 [1916]; Apr. 5-28, 1916. [1916.] Each 1 p. 12° ‡
- Ouachita River, Ark. and La.*, report on reexamination of Ouachita River, Ark. and La. Apr. 3, 1916. 36 p. (H. doc. 979.) ‡
- Pensauken Creek, N. J.*, report on preliminary examination of Pensauken Creek, N. J. Apr. 11, 1916. 6 p. (H. doc. 1013.) ‡
- Point Judith Pond, R. I.*, report on preliminary examination of Point Judith Pond, R. I., from Point Judith Harbor of Refuge to Wakefield. Feb. 25, 1916. 6 p. (H. doc. 788.) ‡
- Red River, La., Ark., Tex., and Okla.*, reports on reexamination of Red River, La., Ark., Tex., and Okla. Mar. 27, 1916. 69 p. (H. doc. 947.) ‡
- Taylor's Bayou, Tex.*, report on preliminary examination of Taylor's Bayou, Tex., to Southern Pacific bridge. Mar. 21, 1916. 8 p. (H. doc. 908.) ‡
- West Pass, Apalachicola, Fla.*, report on preliminary examination of West Pass, Apalachicola, Fla. Mar. 9, 1916. 12 p. map. (H. doc. 860.) ‡
- Withlacoochee River, Fla.*, reports on preliminary examination and survey of Withlacoochee River, Fla., including channel from Port Inglis to anchorage in Gulf of Mexico, and between Stokes Ferry and Panasoffkee. Apr. 12, 1916. 16 p. (H. doc. 1020.) ‡

JUDGE ADVOCATE GENERAL'S DEPARTMENT

- Military reservations.* United States military reservations, national cemeteries, and military parks, title, jurisdiction, etc.; [by James B. Mc'rellis]. Revised edition, 1916 [by J. F. Defendorf]. 1916. ii+544 p. (War Dept. doc. 496.) * Cloth, 50c. War 16—122/6

MEDICAL DEPARTMENT

- Circular 16; Mar. 20, 1916. [1916.]* 3 p. 12° ‡

MILITIA AFFAIRS DIVISION

Circular 6 [1916]; Apr. 15, 1916. [1916.] 2 p. 12° ‡

ORDNANCE DEPARTMENT

Frankford Arsenal. Supplemental estimate of appropriation, Frankford Arsenal, Philadelphia, Pa. Apr. 15, 1916. 2 p. (H. doc. 1029.) ‡

PHILIPPINE COMMISSION, 1900-

Laws. Laws of 3d Philippine Legislature, message from President of United States transmitting laws enacted by 3d Philippine Legislature during its 3 session, Oct. 16, 1914-Feb. 5, 1915, with certain laws enacted by Philippine Commission [Apr. 2, 1914-Sept. 4, 1915]. Dec. 13, 1915. [published] 1916 xii+3-385 p. (S. doc. 21.) * Paper, 25c.

— Same. [This print of Senate document 21 has a paper cover which omits the Congressional document notation and which bears title: Acts of 3d Philippine Legislature, 3d session, and of Philippine Commission, nos. 2402-2530 public resolutions, Legislature, Oct. 16, 1914-Feb. 5, 1915, Commission, July 4 1914-Oct. 12, 1915.]

PORTO RICO

Legislative Assembly. Acts and resolutions of 7th Legislative Assembly of Porto Rico, special session, June 20-Aug. 19, 1913, 2d session, Jan. 12-Mar. 12 1914, special session, Mar. 14-28, 1914. 1916. 167 p. * Paper, 10c.

QUARTERMASTER GENERAL OF ARMY

Circular 6-S [1916]; Apr. 3-7, 1916. [1916.] various paging. 12° ‡

Officers. Roster showing stations and duties of officers of Quartermaster Corps of Army, Apr. 1, 1916. [1916.] 9 p. [Monthly.] ‡ 7-31790

Schofield Barracks, Hawaii. Buildings, etc., Schofield Barracks, Hawaii, supplemental estimate of appropriation for military post, Schofield Barracks, Hawaii. Apr. 20, 1916. 2 p. (H. doc. 1035.) ‡

Stoppage circular, Apr. 15, 1916. [1916.] 1 p. [Monthly.] ‡

SIGNAL OFFICE

Orders 4 [1916]; Apr. 17, 1916. [1916.] 2 p. 12° ‡

Radio stations. Estimate of appropriation for radio installations on Mexican border. Apr. 7, 1916. 2 p. (H. doc. 990.) ‡

STAFF CORPS, GENERAL

Army. Changes 39 [for] Army regulations [1913]; Mar. 17, 1916. [1916.] 4 p. [Regulations issued by War Department.] †

— Field service regulations, Army, 1914; corrected to July 1, 1914. 1916 [reprint 1916, with additions]. 224+[13] p. il. 2 pl. 24° (War Dept. doc. 475.) [This publication includes Changes 1-4.] * Fabrikoid, 60c.

War 16-15

Military education. Camps of instruction for civilians, supplemental estimate of appropriation required for service of War Department for fiscal year 1916 for camps of instruction for civilians. Apr. 22, 1916. 3 p. (H. doc. 1051.) ‡

Military policy. Epitome of Upton's Military policy of United States. 1916 23 p. (War Dept. doc. 505.) * Paper, 5c. War 16-12

Target practice. Technical notes of coast artillery target practice, 1915. 1916 43 p. 12° (War Dept. doc. 536.) * Paper, 5c. War 16-12

WAR COLLEGE DIVISION

France. Strength and organization of armies of France, Germany, Austria, Russia, England, Italy, Mexico, and Japan (showing conditions in July, 1914). 1916. 82 p. il. ([Publication] 22 [new series]; War Dept. doc. 499.) [This is a revision of no. 17, new series, issued in 1911.] * Paper, 10c.

War 16-110/3

Military policy. Statement of proper military policy for United States, Sept. 1915. [Reprint, with changes] 1916. v+22 p. [Issued as an appendix to report of Secretary of War, 1915.] * Paper, 5c. War 16-126

Un35

my. alien.
col. 1

Monthly Catalogue

United States

Public Documents

No. 257

May, 1916

ISSUED BY THE
SUPERINTENDENT OF DOCUMENTS



WASHINGTON
1916

Abbreviations

Appendix.....	app.	Page, pages.....	p.
Congress.....	Cong.	Part, parts.....	pt., pts.
Department.....	Dept.	Plate, plates.....	pl.
Document.....	doc.	Portrait, portraits.....	por.
Facsimile, facsimiles.....	facsim.	Quarto.....	4°
Folio.....	fo	Report.....	rp.
House.....	H.	Saint.....	St.
House bill.....	H. R.	Section, sections.....	sec.
House concurrent resolution.....	H. Con. Res.	Senate, Senate bill.....	S.
House document.....	H. doc.	Senate concurrent resolution.....	S. Con. Res.
House executive document.....	H. ex. doc.	Senate document.....	S. doc.
House joint resolution.....	H. J. Res.	Senate executive document.....	S. ex. doc.
House report.....	H. rp.	Senate joint resolution.....	S. J. Res.
House resolution (simple).....	H. Res.	Senate report.....	S. rp.
Illustration, illustrations.....	il.	Senate resolution (simple).....	S. Res.
Inch, inches.....	in.	Session.....	sess.
Latitude.....	lat.	Sixteenmo.....	16°
Leaf, leaves.....	l.	Table, tables.....	tab.
Longitude.....	long.	Thirtytwo-mo.....	32°
Mile, miles.....	m.	Treasury.....	Treas.
Miscellaneous.....	misc., misc.	Twelvemo.....	12°
Nautical.....	naut.	Twentyfour-mo.....	24°
No date.....	n. d.	Versus.....	vs., r.
No place.....	n. p.	Volume, volumes.....	v., vol.
Number, numbers.....	no., nos.	Year.....	yr.
Octavo.....	8°		

Common abbreviations for names of States and months are also used.

* Document for sale by Superintendent of Documents.

† Distribution by office issuing document, free if unaccompanied by a price.

‡ Document not obtainable.

Explanation

Words and figures inclosed in brackets [] are given for information, but do not appear on the title-pages of the publications catalogued. When size is not given octavo is to be understood. Size of maps is measured from outer edge of border, excluding margin. The dates, including day, month, and year, given with Senate and House documents and reports are the dates on which they were ordered to be printed. Usually the printing promptly follows the ordering, but various causes sometimes make delays. When Congress and session are not given with the numbers of Senate and House documents and reports, 64th Congress, 1st session, is to be understood.

SALES OF GOVERNMENT PUBLICATIONS

The Superintendent of Documents, Washington, D. C., is authorized to sell at cost of paper and printing any United States public document in his charge the distribution of which is not otherwise provided for.

Publications can not be supplied free to individuals nor forwarded in advance of payment.

Publications entered in this catalogue that are for sale by the Superintendent of Documents are indicated by a star (*) preceding the price. A dagger (†) indicates that application should be made to the Department, Bureau, or Division issuing the document. A double dagger (‡) indicates that the document is not obtainable. Whenever additional information concerning the method of procuring a document seems necessary it will be found under the name of the Bureau by which it was published. The Senate and House documents and reports are issued in limited editions and, unless otherwise indicated, may be obtained only through Members of Congress.

In ordering a publication from the Superintendent of Documents, give (if known) the name of the publishing Department, Bureau, or Division, and the title of the publication. If the publication is numbered, give the number also. Every such particular assists in quick identification. Do not order by the Library of Congress card number.

The accumulation of publications in this Office amounts to several millions, of which over a million are assorted, forming the sales stock. Many rare books are included, but under the law all must be sold "at cost," regardless of their age or scarcity. Many of the books have been in stock some time and are apt to be shop-worn. In filling orders the best copy available is sent. A general price-list of public documents is not available, but lists on special subjects will be furnished on application.

MONTHLY CATALOGUE DISTRIBUTION

The Monthly catalogue is sent to each Senator, Representative, Delegate, Resident Commissioner, and officer in Congress, to designated depositories and State and Territorial libraries, to substantially all Government authors, and to as many school, college, and public libraries as the limited edition will supply.

Subscription price to individuals, \$1.10 a year, including index. Back numbers can not be supplied. Notify the Superintendent of Documents of any change of address.

LIBRARY OF CONGRESS CARDS

Numbers to be used in ordering the L. C. catalogue cards will be found at the end of the titles of the more important monographic documents. The figure following the card number (separated from it by a slanting line) indicates the number of cards required for entries suggested (title entry not included) on the cards. The price of the cards is 2c. for the first card and $\frac{1}{10}$ c. for each additional card for the same title ordered at the same time. Remittances for the L. C. catalogue cards should be made to the Librarian of Congress. They can not be furnished by the Superintendent of Documents.

INDEX

An Index to the Monthly catalogue is issued at the end of the fiscal year. This contains index entries for all the numbers issued from July to June, and can be bound with the numbers as an index to the volume. Persons desiring to bind the catalogue at the end of the year should be careful to retain the numbers received monthly, as duplicate numbers can not be supplied.

HOW TO REMIT

Remittances for the documents marked with a star (*) should be made to the Superintendent of Documents, Washington, D. C., by coupons, postal money order, express order, or New York draft. Currency may be sent at sender's risk.

Postage stamps, foreign money, defaced or smooth coins, positively will not be accepted.

For the convenience of the general public, coupons that are good until used in exchange for Government publications sold by the Superintendent of Documents may be purchased from his Office in sets of 20 for \$1.00. Address order to Superintendent of Documents, Government Printing Office.

No charge is made for postage on documents forwarded to points in United States, Alaska, Guam, Hawaii, Philippine Islands, Porto Rico, Samoa, or to Canada, Cuba, Mexico, or Shanghai. To other countries the regular rate of postage is charged, and remittances must cover such postage.

NOTES OF GENERAL INTEREST

The final report of the Commission on Industrial Relations has made its appearance in the form of a reprint of Senate Document 415, 64th Congress. This report gives the findings of fact, conclusions, and recommendations based upon investigations and testimony of public hearings before the commissioners to discover the underlying causes of dissatisfaction in the industrial situation. Students of economic conditions in the labor world will find in this volume, commonly called the "Walsh Report," some interesting material and discussions on the causes of industrial unrest. Price, 25 cents.

Biologists will welcome the seventh installment of a valuable series on the families of birds entitled "The Birds of North and Middle America," by Robert Ridgway (U. S. National Museum Bulletin 50, pt. 7), price 45 cents. This volume contains the orders Coccozygiformes (Cuckoo-like Birds), Psittaciformes (Parrots), and Columbiformes (Pigeons), and, like its predecessors, treats the subject in a comprehensive and scientific manner. The preface announces that Part 8 is now in course of preparation and will contain the Charadriiformes, which include the Shore Birds (Limicolæ), Gulls (Lari), and Auks (Alce), together with their nearer allies.

Detailed information concerning coal-mine fatalities in the United States from 1870 to the close of 1914 is given in Bulletin 115, just issued by the Bureau of Mines. More than 52,000 fatalities at coal mines have been here classified by cause of accident, State, and calendar year. This report is a diagnosis of the mine-accident hazard and can be used as a basis for the study of accident prevention by operators, State and Federal officials, and insurance companies. Price, 40 cents.

The following brief review of this month's grist of Government documents precedes a list of older though no less interesting publications, the continued demand for which has necessitated their reprinting:

AGRICULTURE

Yearbook of the Department of Agriculture, 1915.—Contains annual report of the Secretary and numerous articles by specialists on topics relating to agriculture in its various phases. Price, 75 cents.

Study of the Preparation of Frozen and Dried Eggs in the Producing Section (Agriculture Department Bulletin 224).—Describes experiments of interest to chemists and bacteriologists engaged in food investigations; illustrated. Price, 30 cents.

Cherry Leaf-Beetle, a Periodically Important Enemy of Cherries (Agriculture Department Bulletin 352).—Results of observations of this small red beetle, its mature stages and life history, and means for its control; illustrated. Price, 10 cents.

System of Accounts for Primary Grain Elevators (Agriculture Department Bulletin 362).—Copies of forms and a description of their uses which is being recommended by the Office of Markets and Rural Organization. Price, 10 cents.

The Pink Corn-Worm, an Insect Destructive to Corn in the Crib (Agriculture Department Bulletin 363).—Points out increasing menace of this insect and recommends methods of control. Price, 10 cents.

Bacteria in Commercial Bottled Waters (Agriculture Department Bulletin 369).—Tabulated data of bacteriological examinations of waters from American springs. Price, 5 cents.

Patronage Dividends in Cooperative Grain Companies (Agriculture Department Bulletin 371).—Accounting and business practices which should be of interest to members of farmers' cooperative grain elevators and warehouses. Price, 5 cents.

Commercial Production of Thymol from Horsemint (Agriculture Department Bulletin 372).—Cultural methods, harvesting, distillation, and commercial possibilities of a yield of thymol from a plantation of horsemint. Price, 5 cents.

Reports of Drs. Veranus A. Moore, Mazýek P. Ravenel, and William T. Sedgwick upon the Federal Meat Inspection (Agriculture Department Circular 58).—Results of investigations upon conditions in meat packing and shipment under the Federal inspection, and recommendations looking to the improvement of the service. Price, 5 cents.

Economic Study of the Farm Tractor in the Corn Belt (Farmers' Bulletin 719).—Opinions as to advantages and disadvantages of mechanical power for farm work. Price, 5 cents.

Wireworms Destructive to Cereal and Forage Crops (Farmers' Bulletin 725).—Distinguishes between the different species of wireworms and suggests the best methods for their eradication. Price, 5 cents.

Information for Prospective Settlers in Alaska (Alaska Agricultural Experiment Stations Circular 1).—Contains much valuable information relating to problems concerning homesteaders; illustrations and map. Price, 15 cents.

ARMY

Instruction Book 1 (Engineer Department, U. S. Army, 1916).—Installation, care, and operation of 25-kilowatt gasoline-electric generating sets used in the Army, including a description of ordinary troubles that arise and their causes, together with other things the operator of an internal-combustion engine should know; illustrated. Price, 55 cents.

COMMERCE AND MANUFACTURES

Lumber Markets of the East Coast of South America (Foreign and Domestic Commerce Bureau, Special Agents Series 112).—Full and specific information for American exporters of lumber and lumber products who wish to extend their trade in South America. Price, 25 cents.

Cotton-Spinning Machinery Industry (Foreign and Domestic Commerce Bureau, Miscellaneous Series 37).—Report on the cost of manufacture of machines used in the various processes from the opening of the bale to the spinning of the cotton. Price, 10 cents.

Standardization in the Construction of Freight Ships (Commerce Department).—Outlines the benefits to be derived from a systematic development of ship construction by our great steel plants. Price, 5 cents.

Foreign Tariff Notes, No. 19 (Foreign and Domestic Commerce Bureau).—Extracts of important items relating to international trade situations contained in Commerce Reports, October to December, 1915. Price, 10 cents.

EDUCATION

Institutional Budget (Education Bureau).—Explains principles of academic budget-making, with suggestions outlining a general form which may be used. Price, 5 cents.

Advancement of the Teacher with the Class (Education Bureau Bulletin 42, 1915).—Arguments for and against the plan, with tabulated statement giving opinions of school superintendents on various phases of the subject. Price, 10 cents.

Education Exhibits at the Panama-Pacific International Exposition (Education Bureau Bulletin 1, 1916).—General statement of the nature, purpose, and most striking features of the several exhibits pertaining to schools, with methods, processes, and systems of education at home and abroad; illustrated. Price, 25 cents.

Needed Changes in Secondary Education (Education Bureau Bulletin 10, 1916).—Two interesting papers presented at the Pan American Scientific Congress, Jan. 1916, of particular interest to principals of high schools. Price, 5 cents.

Problems Involved in Standardizing State Normal Schools (Education Bureau Bulletin 12, 1916).—Monograph by special collaborators of the Bureau of Education, outlining the most desirable forms of organization in State normal schools. Price, 15 cents.

ETHNOLOGY

Twenty-ninth Annual Report of the Bureau of American Ethnology, 1907-08.—Research and investigations relating to American Indians conducted in a systematic manner by scientists connected with the Smithsonian Institution; illustrations and maps. Price, \$1.25.

HEALTH AND HYGIENE

Investigation of the Pollution of Tidal Waters of Maryland and Virginia (Public Health Bulletin 74).—Results of efforts to determine whether Chesapeake Bay or its tributaries contain polluted areas from which shell-fish are being taken; illustrations, maps and charts. Price, 30 cents.

Bread as a Food (Reprint 333 from Public Health Reports).—Statement of changes in nutritive value and vitamine content with reference to the occurrence of pellagra. Price, 5 cents.

Some Fallacies Regarding Phenol (Reprint 336 from Public Health Reports).—A review, with reports of observations on the influence of ethyl alcohol on the germicidal and on the toxic properties of phenol. Price, 5 cents.

MINING

Report of the Conference of State and Government Officials Regarding the Standardization of Mining Statistics and Mine Regulations (Mines Bureau).—Contains the minutes of proceedings and discussion by the delegates assembled in convention at Washington, Feb. 24 and 25, 1916. Price, 15 cents.

PATENTS

Decisions of the Commissioner of Patents and of the United States Courts in Patent and Trade-mark and Copyright Cases.—Compiled from volumes 210 to 221, inclusive, of the Official Gazette of the Patent Office for the year 1915. Price, paper, 65 cents; cloth, 85 cents.

SOILS

The following separates from Field Operations of the Bureau of Soils, 1914, containing descriptive text and maps of area, climate, and soil, have been issued, price, 15 cents each:

Florence County, S. C.
Johnson County, Mo.
Ramsey County, Minn.

Seward County, Nebr.
Thurston County, Nebr.
Warren County, Ind.

STATISTICAL

Statistical Abstract of the United States, 1915 (Foreign and Domestic Commerce Bureau).—Official compilation of tables giving information on manufactures, imports, exports, railroads, merchant marine, census, wholesale and retail prices, money, banking, insurance, etc. Price, 50 cents.

• WATER SUPPLY

Ground Water in the Hartford, Stamford, Salisbury, Willimantic, and Saybrook Areas, Conn. (Water-Supply Paper 374).—Comprehensive study of its ground waters, with the ultimate object of a solution of the Connecticut water problem. Price, 30 cents.

Surface Water Supply of the United States: Part 3, Ohio River Basin (Water-Supply Paper 383).—One of a series of fourteen reports presenting results of measurements of flow made on streams in the United States during the year ending Sept. 30, 1914. Price, 10 cents.

Ground Water in San Joaquin Valley, Cal. (Water-Supply Paper 398).—Comprehensive description of the occurrence, utilization, and quality of the ground water, with notes pertaining to the various counties, and inserts giving the field and mineral analyses. This was listed on page 605 of the Monthly Catalogue for Apr. 1916. Price, 25 cents.

IMPORTANT REPRINTS

Army Horse in Accident and Disease (War Department Document 347).—Manual for the use of students as well as the Army at large and organized militia. Price, 50 cents.

United States Mustering Regulations (War Department, 1916).—Describes rules for mustering the militia into and out of the military service of the United States. Price, 5 cents.

Foreign Credits (Special Agents Series 62).—A study of the credit problem in foreign trade development, with a review of European methods of financing export shipments. Price, 30 cents.

By-Products of the Lumber Industry (Special Agents Series 110).—Describes manufacture of wood distillation, pulp, and tannin, and such minor processes as ethyl alcohol, producer gas, oxalic acid, plastics, and needle oils. Price, 10 cents.

Baby-Week Campaigns (Children's Bureau Miscellaneous Series 5).—Practical methods used in various cities where successful baby-week campaigns have been carried on, with reference to sources of information and material, and suggestions for follow-up work, such as infant-welfare stations and public-health nursing. Price, 10 cents.

Style Book of Government Printing Office.—Compilation of rules governing Executive, Congressional, and Departmental printing, a valuable aid to authors, proof readers, compositors, typewriters, and those engaged in the editing of copy. Price, 15 cents.

Shower Bath for Country Houses (Supplement 7 to Public Health Reports).—Describes how serviceable and inexpensive shower baths may be readily improvised in town or country homes. Price, 5 cents.

Coal-Tar Products (Mines Bureau Technical Paper 89).—Covers commercial and economic phases of the coal-tar situation, with descriptive list of coal-tar products and derivatives used in the manufacture of dyestuffs and explosives. Price, 5 cents.

Bibliography of the Chemistry of Gas Manufacture (Mines Bureau Technical Paper 120).—List of publications which will serve as an efficient guide for investigators, chemists and engineers, and for operators of gas plants. Price, 5 cents.

First-Aid Instructions for Miners (Mines Bureau, Miners' Circular 8).—Guide for rendering first aid to the injured, including treatment, bandaging, and dressing of wounds, dislocations, fractures, sprains, burns, and scalds; illustrated. Price, 15 cents.

Medical Handbook (Education Bureau, Alaska School Service).—A valuable aid for the sick and injured in cases where the services of a physician are not available. Price, 50 cents.

Farm and Home Mechanics (Indian Affairs Office, 1911).—Contains suggestions, plans, and specifications of value to every boy interested in manual training. Price, 15 cents.

Agricultural Education in Secondary Schools (Education Bureau Bulletin 6, 1912).—Papers read at second annual meeting of the American Association for the Advancement of Agricultural Teaching, Columbus, Ohio, Nov. 14, 1911. Price, 10 cents.

Expressions on Education by American Statesmen and Publicists (Education Bureau Bulletin 28, 1913).—Excerpts from letters and speeches by prominent statesmen on the importance of popular education and the duty of the State to provide means therefor. Price, 5 cents.

Education in the South (Education Bureau Bulletin 30, 1913).—Abstracts of papers read at the 16th Conference for Education in the South, held at Richmond, Va., 1913. Price, 10 cents.

Preliminary Statements on Reorganization of Secondary Education (Education Bureau Bulletin 41, 1913).—Statements of various educators on problems, aims, and methods that should prevail in secondary education. Price, 10 cents.

Public School System of Gary, Ind. (Education Bureau Bulletin 18, 1914).—Detailed and systematic account of the organization, work, and principles on which these schools are conducted, with practical illustrations of forms of industrial education. Price, 15 cents.

Handbook for Campers in the National Forests in California (Forest Service).—Booklet containing suggestions for camp equipment, rations, cooking, animal packing, first-aid treatment in accidents, and other useful helps designed to make persons comfortable in camp. Price, 5 cents.

Some Forms of Food Adulteration and Simple Methods for Their Detection (Chemistry Bureau Bulletin 100).—Prepared to meet the demands for non-technical information, helpful to housekeepers and dealers. Price, 5 cents.

Experiments on the Spoilage of Tomato Ketchup (Chemistry Bureau Bulletin 119).—Process of manufacture and results of experiments with and without the use of preservatives. Price, 10 cents.

Green Vegetables and Their Uses in the Diet (Agriculture Department Yearbook Separate 582).—Treats of the origin, classification, color, flavor, quality, food value, and preparation of various vegetables. Price, 5 cents.

Organization of a Rural Community (Agriculture Department Yearbook Separate 632).—Outlines mutual advantages to be derived by farmers who cooperate in business and social affairs. Price, 5 cents.

Pasteurization of Milk (Animal Industry Bureau Circular 184).—Full information regarding the various methods of pasteurization, with description and illustration of the best types of machines to be used where large quantities of milk are handled. Price, 5 cents.

American Root Drugs (Plant Industry Bureau Bulletin 107).—Reference book for farmers, drug collectors, druggists, students, and others interested in the collection of our medicinal flora. Price, 15 cents.

Handling Wheat from Field to Mill (Plant Industry Bureau Circular 68).—Treats of proper care of wheat crop after maturity until it reaches the mill. Price, 5 cents.

Bouillon Cubes (Agriculture Department Bulletin 27).—Gives contents and food value compared with meat extracts and home-made preparations of meat. Price, 5 cents.

Mushrooms and other Common Fungi (Agriculture Department Bulletin 175).—Describes means for distinguishing between poisonous and edible varieties, with numerous recipes and suggestions for their preparation for the table. Price, 30 cents.

Fermented Milks (Agriculture Department Bulletin 319).—Outlines the therapeutic and food value, with processes for making the various forms of fermented milks, such as buttermilk, kefir, kummiss, and yogurt. Price, 5 cents.

How to Build Small Irrigation Ditches (Farmers' Bulletin 158).—Specifications giving valuable information on how to overcome difficulties in furnishing water for domestic and irrigating purposes on the farm. Price, 5 cents.

Weeds Used in Medicine (Farmers' Bulletin 188).—Instructions for collecting and preparing food and drugs from well known weeds, roots, and flowers. Price, 5 cents.

Evaporation of Apples (Farmers' Bulletin 291).—Description of methods and appliances used in the evaporator industry, and information relating to packing and handling the product for market. Price, 5 cents.

Primer of Forestry: Part 2, Practical Forestry (Farmers' Bulletin 358).—Instructions in forest management and lumbering, with historical notes of forestry abroad and at home. Price, 5 cents.

How to Destroy Rats (Farmers' Bulletin 369).—Suggests methods for destruction of rats and points out importance of rat-proof construction in building. Price, 5 cents.

Cabbage (Farmers' Bulletin 433).—Describes the influence of climate, soil, and fertilizer in the successful raising of cabbage as a truck, market, or farm crop, with suggestions on cultivation, harvesting, and distribution. Price, 5 cents.

Concrete Construction on the Live-Stock Farm (Farmers' Bulletin 481).—Explains and illustrates the construction of feeding floors, dipping vats, manure pits and basins. Price, 5 cents.

Mutton and Its Value in the Diet (Farmers' Bulletin 526).—Treats of its digestibility and nutritive value, and contains a variety of appetizing recipes not so generally known to housewives. Price, 5 cents.

CORRECTION FOR APRIL, 1916, MONTHLY CATALOGUE

For "v. 5, no. 6" in 1st line of 5th entry on page 565, read "v. 5, no. 26."

MONTHLY CATALOGUE

No. 257

MAY

1916

AGRICULTURE DEPARTMENT

NOTE.—Those publications of the Department of Agriculture which are for sale will be supplied by the Superintendent of Documents, Washington, D. C. The Department issues a monthly list of publications, which is mailed to all applicants, enabling them to select such reports and bulletins as interest them.

Cattle. [Bureau of Animal Industry] order 211 amendment [3] to regulation 9, 213 amendment 3 to rule 2 revision 5, 244, and 244 [amendment 1]; May 2-20, 1916. [1916.] Each 1 p. or 2 p. 8° and narrow 8° [Consist of orders concerning quarantine of cattle, etc.] †

— Sex-limited color in Ayrshire cattle [with list of literature cited]; by Edward N. Wentworth. Apr. 24, 1916. cover-title, p. 141-147. large 8° [From Journal of agricultural research, v. 6, no. 4.] ‡

Cattle ticks worse than wound. [1916. reprint with changes.] [4] p. il. †

Cotton. Amendment 1 and 2 to Rules and regulations governing importation of cotton into United States, 1916. Each 1 p. (Federal Horticultural Board.) [Rules and regulations issued by Federal Horticultural Board.] †

Food inspection decision 167, amending Food inspection decisions 153 and 155, May 2, 1916. 1 p. * Paper, 5c. Agr 7—1659/2

Journal of agricultural research, v. 6, no. 5-9; May 1-29, 1916. Department of Agriculture, Washington, 1916. cover-titles, 183-338+[12] p.+[3] l. il. 5 pl. 16 p. of pl. large 8° [Weekly.] * Paper, no. 5, 7, and 8, each 10c., no. 6 and 9, each 15c. single copy; \$3.00 a yr. Agr 13—1837/3

CONTENTS.—No. 5. Effect of certain species of *Fusarium* on composition of potato tuber [with list of literature cited]; by Lon A. Hawkins.—*Hyperaspis blotata*, predatory enemy of terrapin scale [with list of literature cited]; by F. L. Simanton.—No. 6. Tests of 3 large-sized reinforced-concrete slabs under concentrated loading; by A. T. Goldbeck and E. B. Smith.—Occurrence of sterile spikelets in wheat; by A. E. Grantham and Frazier Groff.—No. 7. Effect of cold-storage temperatures upon pupæ of Mediterranean fruit fly; by E. A. Back and C. E. Pemberton.—Effect of climatic factors on hydrocyanic-acid content of sorghum [with list of literature cited]; by J. J. Willaman and R. M. West, with F. S. Harris, L. E. Call, and Beyer Aune.—Egg and manner of oviposition of *Lyctus planicollis* [with list of literature cited]; by Thomas E. Snyder.—No. 8. *Hypoderma deformans*, undescribed needle fungus of western yellow pine; by James R. Weir.—*Ornix geminatella*, unspotted tentiform leaf miner of apple [with list of literature cited]; by L. Haseman.—No. 9. Western fieldrot of Irish potato tuber caused by *Fusarium radicleola*; by O. A. Pratt.—Comparative study of root systems and leaf areas of corn and sorghums [with list of literature cited]; by Edwin C. Miller.—Production of clear and sterilized anti-hou-cholera serum, preliminary paper; by M. Dorset and R. R. Henley.

NOTE.—This publication is published by authority of the Secretary of Agriculture with the cooperation of the Association of American Agricultural Colleges and Experiment Stations. It is distributed free only to libraries of agricultural colleges and experiment stations, to large universities, technical schools, and to such institutions as make suitable exchanges with the Agriculture Department. Others desiring the Journal may obtain it from the Superintendent of Documents at the prices stated above.

Meat inspection. Reports of Veranus A. Moore, Mazýek P. Ravenel, and William T. Sedgwick upon Federal meat inspection. May 27, 1916. 10 p. (Circular 58.) * Paper, 5c. Agr 16—607

Ornix geminatella, unspotted tentiform leaf miner of apple [with list of literature cited]; by L. Haseman. May 22, 1916. cover-title, p. 289-296. 1 pl. large 8° [From Journal of agricultural research, v. 6, no. 8.] ‡

Quarantine. Notice of quarantine 24. [Apr. 29, 1916.] 2 p. (Federal Horticultural Board.) [Supersedes Notice of quarantine 21.] † Agr 12—1522/3

- Sorghum*. Effect of climatic factors on hydrocyanic-acid content of sorghum [with list of literature cited]; by J. J. Willaman and R. M. West [with F. S. Harris, L. E. Call, and Beyer Anne]. May 15, 1916. cover-title, p. 261-272, il. large 8° [From Journal of agricultural research, v. 6, no. 7.] ‡
- Typhoid fever*. How to prevent typhoid fever; by Logan Waller Page, John R. Mohler, and Erwin F. Smith. Dec. 21, 1911, reprinted without change, Apr. 1916. 8 p. (Agriculture Dept. Farmers' bulletin 478.) * Paper, 5c.
Agr 11—2233/4
- Weekly news letter*, v. 3, no. 39-43; May 3-31, 1916. [1916.] Each 4 p. il. 4° †
Agr 14—310/3
- Wheat*. Occurrence of sterile spikelets in wheat; by A. E. Grantham and Frazier Groff. May 8, 1916. cover-title, p. 235-250+[1] 1. 1 pl. large 8° [From Journal of agricultural research, v. 6, no. 6.] ‡
- Yearbook of Department of Agriculture*, [calendar year] 1915. 1916. 616+[16] p. il. 6 pl. 70 p. of pl. and maps. * Cloth, 75c.
Agr 7—1035/2

CONTENTS.—Report of Secretary [fiscal year 1915].—Cooperative purchase of farm supplies; by C. E. Bassett.—Winter crow roosts; by E. R. Kalmbach.—How engineering may help farm life; by E. B. McCormick.—Some outstanding factors in profitable farming; by J. S. Cates.—Pointers on marketing woodlot products; by Stanley L. Wolfe.—How Hawaii helps her farmers to market their produce; by E. V. Wilcox.—Unprofitable acres; by J. C. McDowell.—Shipping fish 3000 miles to market; by E. D. Clark.—Animal disease and our food supply; by Edward B. Mitchell.—Boys' pig club work; by W. F. Ward.—Successful rural cooperative laundry; by C. H. Hanson.—Poultry club work in the South; by Rob R. Slocum.—Osage orange waste as substitute for fustic dyewood; by F. W. Kressman.—China, fruitful field for plant exploration; by Frank N. Meyer.—How the whole county demonstrated [Christian County, Ky., and Culpeper County, Va.]; by Bradford Knapp and Jesse M. Jones.—Karakul sheep; by F. R. Marshall, L. L. Heller, and V. O. McWhorter.—Recent grasshopper outbreaks and latest methods of controlling them; by F. M. Webster.—How Department of Agriculture promotes organization in rural life; by C. W. Thompson.—Economic importance of Federal inspection of meats; by George Ditewig.—Production and handling of grain in Argentina; by Laurel Duval.—Improvement and management of native pastures in the West; by James T. Jardine.—How seed testing helps farmer [with bibliography]; by E. Brown.—Stories of atmosphere; by Roscoe Nunn.—Graphic summary of American agriculture; by Middleton Smith, O. E. Baker, and R. G. Hainsworth.—Appendix.—Index.

NOTE.—Appendix contains statistical and other information.

ANIMAL INDUSTRY BUREAU

- Dairy products*. Legal standards for dairy products; revised to July 1, 1915. May 1, 1916. 3 p. * Paper, 5c.
Agr 16—576
- Molds*. Effect of pasteurization on mold spores; by Charles Thom and S. Henry Ayres. Apr. 24, 1916. cover-title, p. 153-166, il. large 8° [From Journal of agricultural research, v. 6, no. 4.] ‡
- Scrumtherapy*. Production of clear and sterilized anti-hog-cholera serum [preliminary paper]; by M. Dorset and R. R. Henley. May 29, 1916. cover-title, p. 333-338, large 8° [From Journal of agricultural research, v. 6, no. 9.] ‡
- Service announcements*. Service and regulatory announcements. Apr. 1916; [no.] 108. May 27, 1916. p. 33-40. [Monthly.] * Paper, 5c. single copy, 50c. a yr.
Agr 7—1658/2

NOTE.—The free distribution of this publication will be limited to persons in the service of the Animal Industry Bureau, to proprietors of establishments at which the Federal meat inspection is conducted, to public officials whose duties render it necessary for them to have such information, and to journals especially concerned. Others desiring copies may obtain them from the Superintendent of Documents at the price stated above.

- Tuberculosis*, plain statement of facts regarding disease, prepared especially for farmers and others interested in live stock by international commission of American Veterinary Medical Association on control of bovine tuberculosis. Nov 14, 1911, reprint, Feb. 1912, reprinted without change, Apr. 1916. 23 p. il. (Agriculture Dept. Farmers' bulletin 473.) * Paper, 5c. Agr 11—2038/2
- Water*. Effect of water in ration on composition of milk [with list of literature cited]; by W. F. Turner, R. H. Shaw, R. P. Norton, and P. A. Wright. Apr. 24, 1916. cover-title, p. 167-178, il. large 8° [From Journal of agricultural research, v. 6, no. 4.] ‡

BIOLOGICAL SURVEY BUREAU

- Moles*. Common mole of eastern United States; by Theo. H. Scheffer. May 14, 1914, reprinted without change, Mar. 1916. 10 p. il. (Agriculture Dept. Farmers' bulletin 583.) * Paper, 5c.
Agr 14—558/2

- Service announcements.* Service and regulatory announcements 8: Collection of birds and their nests and eggs on Federal bird reservations for use of Department of Agriculture. Apr. 25, 1916. 1 p. * Paper, 5c. Agr 16—608
- Same 9: Proposed regulations for protection of migratory birds. May 20, 1916. 4 p. * Paper, 5c.

CHEMISTRY BUREAU

- Eggs.* Study of preparation of frozen and dried eggs in producing section; by M. E. Pennington, M. K. Jenkins, and W. A. Stocking, assisted by S. H. Ross, E. Q. St. John, Norman Hendrickson, and W. B. Hicks. Apr. 28, 1916. cover-title, 99 p. il. 5 pl. 12 p. of pl. (Agriculture Dept., Bulletin 224; Professional paper.) * Paper, 30c. Agr 16—522/8

- Service announcements.* Service and regulatory announcements, no. 17. May 12, 1916. p. 35—41. * Paper, 5c. Agr 14—194/4

NOTE.—The free distribution of this publication will be limited to firms, establishments, and journals especially concerned. Others desiring copies may obtain them from the Superintendent of Documents at the price stated above.

- Same, supplement 15. May 19, 1916. p. 317—371. [Contains Notices of judgment under food and drugs act 4201—50, and correction of Notice of judgment 4089.] * Paper, 10c.

- Water.* Bacteria in commercial bottled waters; by Maud Mason Obst. May 26, 1916. 14 p. (Agriculture Dept., Bulletin 369; Professional paper.) [Includes list of Agriculture Department publications relating to bacteriological studies.] * Paper, 5c. Agr 16—604

CROP ESTIMATES BUREAU

- Monthly crop report.* May, 1916; v. 2, no. 5. May, 1916. p. 41—48, 4° † Agr 15—616/4

NOTE.—Consists largely of tabular statements relating to agriculture, including estimates of acreage, condition, etc., and prices and values of crops and live stock.

ENTOMOLOGY BUREAU

- Cherry leaf-beetle.* periodically important enemy of cherries [with bibliography]; by R. A. Cushman and Dwight Isely. May 5, 1916. 28 p. il. 5 p. of pl. (Agriculture Dept., Bulletin 352; Professional paper.) [Includes lists of Agriculture Department publications relating to insects injurious to deciduous fruits.] * Paper, 10c. Agr 16—573/3

- Hickory bark-beetles.* Work of insect that is killing hickories [and Work of insect that is killing oaks]. [May, 1916.] [4] p. il. narrow 8° †

- Hyperaspis biustata.* predatory enemy of terrapin scale [with list of literature cited]; by F. L. Simanton. May 1, 1916. cover-title, 197—204+[1] p. il. 2 p. of pl. large 8° [From Journal of agricultural research, v. 6, no. 5.] ‡

- Lycetus planicollis.* Egg and manner of oviposition of *Lycetus planicollis* [with list of literature cited]; by Thomas E. Snyder. May 15, 1916. cover-title, 273—276+[3] p.+[1] l. 4 p. of pl. large 8° [From Journal of agricultural research, v. 6, no. 7.] ‡

- Mediterranean fruit-fly.* Effect of cold-storage temperatures upon pupae of Mediterranean fruit fly; by E. A. Back and C. E. Pemberton. May 15, 1916. cover-title, p. 251—260, il. large 8° [From Journal of agricultural research, v. 6, no. 7.] ‡

- Pink corn-worm.* insect destructive to corn in crib [with bibliography]; by F. H. Chittenden. May 8, 1916. 20 p. il. 4 p. of pl. (Agriculture Dept., Bulletin 363; Professional paper.) * Paper, 10c. Agr 16—574/2

- White-grubs.* Common white grubs; by John J. Davis. July 18, 1913, reprinted without change, Apr. 1916. 20 p. il. (Agriculture Dept. Farmers' bulletin 543.) * Paper, 5c. Agr 13—1555/2

- Wireworms* destructive to cereal and forage crops; by J. A. Hyslop. Apr. 29, 1916. 12 p. il. (Agriculture Dept. Farmers' bulletin 725.) [Includes lists of Agriculture Department publications relating to insects injurious to cereal and forage crops.] * Paper, 5c. Agr 16—519/2

FARM MANAGEMENT OFFICE

NOTE.—Transferred from the Plant Industry Bureau to the Office of the Secretary of Agriculture, July 1, 1915.

Traction-engines. Economic study of farm tractor in corn belt; by Arnold P. Yerkes and L. M. Church. May 5, 1916. 24 p. il. (Agriculture Dept. Farmers' bulletin 719.) * Paper, 5c. Agr 16—572/3

FEDERAL HORTICULTURAL BOARD

Nursery stock. Rules and regulations governing importation of nursery stock into United States, effective July 1, 1916. May 15, 1916. 10 p. * Paper, 5c.

Service announcements. Service and regulatory announcements, Apr. 1916; [no.] 27. May 25, 1916. p. 45-60. * Paper, 5c. Agr 14—383/5

MARKETS AND RURAL ORGANIZATION OFFICE

Grain elevators. Patronage dividends in cooperative grain companies; by John R. Humphrey and W. H. Kerr. May 23, 1916. 11 p. (Agriculture Dept. Bulletin 371.) [Includes lists of Agriculture Department publications relating to cooperative marketing.] * Paper, 5c. Agr 16—605

— System of accounts for primary grain elevators; by John R. Humphrey and W. H. Kerr. May 6, 1916. cover-title, 30 p. 3 tab. (Agriculture Dept. Bulletin 362.) * Paper, 10c. Agr 16—523/4

Service announcements. Service and regulatory announcements, no. 9. Apr. 29, 1916. p. 97-117, 1 pl. * Paper, 5c. Agr 15—199/3

PLANT INDUSTRY BUREAU

Alkali lands. Choice of crops for alkali land; by Thomas H. Kearney. May 3, 1911, reprinted without change, Apr. 1916. 32 p. (Agriculture Dept. Farmers' bulletin 446.) * Paper, 5c. Agr 11—500/3

Canada bluegrass, its culture and uses; by R. A. Oakley. June 23, 1910, reprinted without change, Apr. 1916. 20 p. il. (Agriculture Dept. Farmers' bulletin 402.) * Paper, 5c. Agr 10—1138/2

Crowngall studies showing changes in plant structures due to changed stimulus [preliminary paper]; by Erwin F. Smith. Apr. 24, 1916. cover-title, 179-182+ [5] p. 6 p. of pl. large 8° [From Journal of agricultural research, v. 6, no. 4.] ‡

Fungicides and their use in preventing diseases of fruits; by M. B. Waite. Mar. 20, 1906, reprinted without change, Apr. 1916. 32 p. il. (Agriculture Dept. Farmers' bulletin 243.) * Paper, 5c. Agr 6—366/2

Hypoderma deformans, undescribed needle fungus of western yellow pine; by James R. Weir. May 22, 1916. cover-title, p. 277-288, il. 1 pl. large 8° [From Journal of agricultural research, v. 6, no. 8.] ‡

Potatoes. Effect of certain species of *Fusarium* on composition of potato tuber [with list of literature cited]; by Lon A. Hawkins. May 1, 1916. cover-title, p. 183-196, large 8° [From Journal of agricultural research, v. 6, no. 5.] ‡

— Potato culture on irrigated farms of the West; by E. H. Grubb. Jan. 10, 1910, reprinted without change, May, 1916. 13 p. il. (Agriculture Dept. Farmers' bulletin 386.) * Paper, 5c. Agr 10—77/2

Thymol. Commercial production of thymol from horsemint (*Monarda punctata*); by S. C. Hood. May 16, 1916. 12 p. (Agriculture Dept. Bulletin 372.) * Paper, 5c. Agr 16—580

Watermelon stem-end rot [preliminary paper]; by F. C. Meier. Apr. 24, 1916. cover-title, p. 149-152+ [1] l. 1 pl. large 8° [From Journal of agricultural research, v. 6, no. 4.] ‡

PUBLIC ROADS AND RURAL ENGINEERING OFFICE

Concrete. Tests of 3 large-sized reinforced-concrete slabs under concentrated loading; by A. T. Goldbeck and E. B. Smith. May 8, 1916. cover-title, p. 205-234, il. 1 pl. large 8° [From Journal of agricultural research, v. 6, no. 6.] ‡

PUBLICATIONS DIVISION

Agriculture Department. Monthly list of publications [of Agriculture Department], Apr. 1916. [1916.] 4 p. † Agr 9—1414/2

SOILS BUREAU

Florence County, S. C. Soil survey of Florence County, S. C.; by J. H. Agee, J. A. Kerr, and W. E. McLendon. Apr. 17, 1916. 36 p. il. map. [From Field operations, 1914.] * Paper, 15c.

Johnson County, Mo. Soil survey of Johnson County, Mo.; by B. W. Tillman and C. E. Deardorff. May 5, 1916. 33 p. il. map. [Prepared in cooperation with University of Missouri Agricultural Experiment Station. From Field operations, 1914.] * Paper, 15c.

Lawn soils and lawns; by Oswald Schreiner, J. J. Skinner, L. C. Corbett, and F. L. Mulford. June 10, 1912, reprinted without change, Apr. 1916. 48 p. il. (Agriculture Dept. Farmers' bulletin 494.) [Prepared in cooperation with Plant Industry Bureau.] * Paper, 5c. Agr 12—1013/6

Ramsey County, Minn. Soil survey of Ramsey County, Minn.; by William G. Smith and N. M. Kirk. May 17, 1916. 37 p. il. map. [From Field operations, 1914.] * Paper, 15c.

Seward County, Nebr. Soil survey of Seward County, Nebr.; by A. H. Meyer, E. H. Smies, L. T. Skinner, and W. A. Rockie. Apr. 25, 1916. 40 p. il. map. [Prepared in cooperation with Nebraska Soil Survey. From Field operations, 1914.] * Paper, 15c.

Thurston County, Nebr. Soil survey of Thurston County, Nebr.; by A. H. Meyer, M. W. Beck, and W. A. Rockie. Apr. 22, 1916. 44 p. il. map. [Prepared in cooperation with Nebraska Soil Survey. From Field operations, 1914.] * Paper, 15c.

Warren County, Ind. Soil survey of Warren County, Ind.; by E. J. Grimes and E. H. Stevens. Apr. 12, 1916. 39 p. il. map. [Prepared in cooperation with Indiana Department of Geology. From Field operations, 1914.] * Paper, 15c.

SOLICITOR OF DEPARTMENT OF AGRICULTURE

Coca cola. Food and drugs act, decision of Supreme Court reversing judgment of circuit court of appeals for 6th circuit, which sustained judgment of district court for eastern district of Tennessee dismissing libel for condemnation and forfeiture of 40 barrels and 20 kegs of coca cola seized under sec. 10 of food and drugs act of June 30, 1906, case remanded for further proceedings in conformity with opinion of Supreme Court. May 31, 1916. 14 p. (Circular 86.) * Paper, 5c.

STATES RELATIONS SERVICE

Canning clubs. Cooperative extension work in agriculture and home economics: Suggestions and information for canning demonstrators, suggestions no. 4; [by O. H. Benson]. [1916.] 2 p. 4" ([States Relations Service] doc. 7.) †

Experiment station record. Experiment station record, v. 33; index number. May 3, 1916. cover-title, xxi+901 1009 p. * Paper, 15c. single copy, \$1.00 per vol. (2 vols. a yr.). Agr 9—832/4

NOTE.—Mainly made up of abstracts of reports and publications on agricultural science which have recently appeared in all countries, especially the United States. Extra numbers, called abstract numbers, are issued, 3 to each volume. These are made up almost exclusively of abstracts, that is, they contain no editorial notes and only a limited number of current notes.

— Same, v. 34, no. 7; May, 1916. 1916. cover-title, x+601-700 p.

Fertilizers and manures. Cooperative extension work in agriculture and home economics: Farm manures and fertilizers; [by W. B. Mercier and H. E. Savelly]. [May 6, 1916.] 14 p. ([States Relations Service] doc. 30.) [This is a revision of Plant Industry Bureau Publication 692 on Farm fertilizers.] * Paper, 5c.

ALASKA AGRICULTURAL EXPERIMENT STATIONS

Alaska. Information for prospective settlers in Alaska; by C. C. Georgeson; [with Problems confronting early settlers in Matanuska Valley, by M. D. Snodgrass]. May 11, 1916. 30 p. 4 p. of pl. map. (Circular 1.) * Paper, 15c. Agr 16—575/3

WEATHER BUREAU

Climatological data for United States by sections, v. 2, no. 13; [calendar] year 1915. [1916.] cover-title, [386] p. il. 4 p. of maps, 4° * Paper, 35c. complete monthly number, \$4.00 a yr. Agr 14—566/4

NOTE.—Made up of separate Climatological data issued from 42 section centers of the United States, with notes covering other countries, and various topics of meteorology. The material is prepared and classified in accordance with the following sections: Sec. 1, Aerology.—Sec. 2, General meteorology.—Sec. 3, Forecasts and general conditions of atmosphere.—Sec. 4, Rivers and floods.—Sec. 5, Seismology.—Sec. 6, Bibliography.—Sec. 7, Weather of month.

Monthly weather review, v. 44, no. 3; Mar. 1916. [May 31] 1916. cover-title, p. 111—175, il. 21 p. of pl. and maps, 4° * Paper, 25c. single copy, \$2.50 a yr. Agr 9—990/5

NOTE.—Summary of weather and river and flood reports from all parts of the United States, with notes covering other countries, and various topics of meteorology. The material is prepared and classified in accordance with the following sections: Sec. 1, Aerology.—Sec. 2, General meteorology.—Sec. 3, Forecasts and general conditions of atmosphere.—Sec. 4, Rivers and floods.—Sec. 5, Seismology.—Sec. 6, Bibliography.—Sec. 7, Weather of month.

SPECIAL ARTICLES.—Solar and sky radiation measurements during Mar. 1916; by Herbert H. Kimball.—Some problems of atmospheric electricity; by George C. Simpson.—Rainfall data of Berkeley, Cal., by William Gardner Reed; author's abstract.—Distribution of cyclonic precipitation, by Torahike Terada; author's abstract.—On pressure-change charts; by Edward H. Bowie.—Fire-weather warnings; [extracts] by Henry E. Williams.—Droughts and hot weather [extracts, with list of references]; by E. A. Beals.—How Weather Bureau can help [in prevention of forest fires, extracts]; by E. A. Beals.—River-stage forecasts for Arkansas River, Bardonelle to Pine Bluff, Ark.; by Herman W. Smith.—Disappearance of snow in high Sierra Nevada of California [with bibliography]; by Alfred J. Henry.—Southern Appalachian earthquake of Feb. 21, 1916; by W. J. Humphreys.

National weather and crop bulletin, May 2—30, 1916; no. 7—11, 1916. May 3—June 1, 1916. Each [8] p. il. 4° [Weekly April—October, monthly remainder of year.] * Paper, 25c. a yr. Agr 9—1305

Weather map. Daily weather map [of United States, containing forecasts for all States east of Mississippi River except Illinois and Wisconsin], May 1—31, 1916. 1st edition. [1916.] 16.4×22.7 in. [Not issued on Sundays or holidays.] * Editions issued at Washington, D. C., 25c. a month, \$2.50 a yr.; editions issued at about 65 stations throughout the United States, 20c. a month, \$2.00 a yr.

— Same [containing forecasts for United States], May 1—31, 1916. 2d edition. [1916.] 16.4×22.7 in. [The Sunday number does not contain as much information as the edition for week days.] * 30c. a month, \$3.00 a yr.

CIVIL SERVICE COMMISSION

NOTE.—The Commission furnishes its publications gratuitously to those who apply for them.

Citizenship. Proof of United States citizenship of applicant born in foreign country of parents who were citizens of United States at time of applicant's birth. Apr. 1916. [2] p. f° folded into narrow 8° size †

Civil service. Miscellaneous information. May, 1916. 8 p. †

Examinations. [Announcements and postponements of examinations] May 31—July 11, 1916. May 1—31, 1916. various paging, 4° and f° †

Mechanics. Instructions to labor boards fixing relative weights of subjects, methods to be employed in rating examination papers, information to be furnished by applicants and that to be secured by means of confidential inquiries, in examinations for mechanics and laborers at navy yards. May, 1916. 12 p. †

Postal service. Instructions to applicants for post-office service, 9th civil-service district, headquarters, St. Louis, Mo. May, 1916. 16 p. †

Veteran preference [in appointment to civil offices under United States Government]. May, 1914, [reprint] 1916. 14 p. † 14—3043/4

COMMERCE DEPARTMENT

- Appropriations.* Additional estimates of appropriations for Department of Commerce. May 16, 1916. 14 p. (H. doc. 1134.) ‡
- Building.* Health conditions in Department of Commerce building. May 2, 1916. 3 p. (H. doc. 1079.) ‡
- Coast and Geodetic Survey.* General expenses, Coast and Geodetic Survey, communication submitting additional estimate of appropriation under head of "General expenses, Coast and Geodetic Survey." May 15, 1916. 4 p. (H. doc. 1133.) ‡
- Repairs to Coast and Geodetic Survey vessels, communication submitting additional estimate of appropriation for extraordinary repairs and alterations to Coast and Geodetic Survey vessels Bache, Hydrographer, and Isis, to be immediately available and remain available until expended. May 15, 1916. 4 p. (H. doc. 1132.) ‡
- Steamers and launches, Coast and Geodetic Survey, information regarding estimate of appropriations for Coast and Geodetic Survey for fiscal year 1917. Apr. 29, 1916. 2 p. (H. doc. 1077.) ‡
- Light-ships.* Lighthouse Service, communication submitting supplemental estimate of appropriation, salaries and wages of officers and crews of lighthouse vessels and lighthouse tenders, including temporary employment when necessary, fiscal year 1917. May 22, 1916. 9 p. (H. doc. 1150.) ‡
- Ship-building.* Standardization in construction of freight ships; by E. Platt Stratton. May, 1916. 16 p. il. 12° * Paper, 5c. 16—26484

CENSUS BUREAU

- Alabama.* Thirteenth census of United States, 1910: Statistics for Alabama containing statistics of population, agriculture, manufactures, and mining for State, counties, cities, and other divisions. 1916. iv+565-682 p. il. 4° [Reprint, with title-page and contents, of Supplement for Alabama published in connection with Abstract of census. This reprint omits the index to abstract tables.] †
- Census.* Federal estimates of population and Federal supervision of local censuses, May, 1916. 1916. 15 p. ([Circular] 4.) † 16—26485
- Georgia.* Thirteenth census of United States, 1910: Statistics for Georgia containing statistics of population, agriculture, manufactures, and mining for State, counties, cities, and other divisions. 1916. iv+565-734 p. il. 4° [Reprint, with title-page and contents, of Supplement for Georgia published in connection with Abstract of census. This reprint omits the index to abstract tables.] †
- Massachusetts.* Thirteenth census of United States, 1910: Statistics for Massachusetts containing statistics of population, agriculture, manufactures, and mining for State, counties, cities, and other divisions. 1916. iv+565-698 p. il. 4° [Reprint, with title-page and contents, of Supplement for Massachusetts published in connection with Abstract of census. This reprint omits the index to abstract tables.] †
- North Carolina.* Thirteenth census of United States, 1910: Statistics for North Carolina containing statistics of population, agriculture, manufactures, and mining for State, counties, cities, and other divisions. 1916. iv+565-698 p. il. 4° [Reprint, with title-page and contents, of Supplement for North Carolina published in connection with Abstract of census. This reprint omits the index to abstract tables.] †

COAST AND GEODETIC SURVEY

NOTE.—The monthly Notice to mariners, formerly issued by the Coast and Geodetic Survey, has been consolidated with and made a part of the Notice to mariners issued by the Lighthouses Bureau, thus making it a joint publication. The charts, coast pilots, and tide tables of the Coast and Geodetic Survey are sold at the office of the Survey in Washington, and also by one or more sales agents in each of the important American seaports.

Coast pilots. United States coast pilot, Pacific Coast: Alaska, pt. 1 [supplement to 5th edition]. Apr. 28, 1916. 34 l. (Serial 41.) †

- Coast pilots*—Continued. Same: Alaska, pt. 2, Yakutat Bay to Arctic Ocean [including Aleutian Islands; compiled by R. S. Patton and A. L. Giacomini]. 1st edition, 1916. 303 p. (Serial 34.) † Cloth, 50c. 16—26486
- Coast Survey bulletin*. Coast Survey bulletin, Apr. 1916; no. 11. [1916.] 12 p. [Monthly.] ‡ 15—26512
- Same, May, 1916; no. 12. [1916.] 11 p. [Monthly.] ‡
- Lettering*. [Conventional lettering.] [1916.] [9] 1. f° [Samples of conventional lettering printed on separate sheets.] † 5c. per set (9 sheets).
- Longitude*. Determination of difference in longitude between each 2 of stations, Washington, Cambridge, and Far Rockaway; by Fremont Morse and O. B. French. 1916. 40 p. il. 3 pl. (Special publication 35; serial 29.) * Paper, 10c. 16—26474
- Magnetic observatories*. Results of observations made at Coast and Geodetic Survey magnetic observatory at Sitka, Alaska, 1913-14; by Daniel L. Hazard. 1916. 100 p. 12 pl. 4° (Serial 27.) * Paper, 20c. 11—35478/5

Charts

- Chesapeake Bay*, northern part, Md. and Va., original surveys 1846-1913, surveys by U. S. Engineers to 1914, surveys by port of Baltimore to 1915; chart 77. [Scale 1:200,000.] Washington, Coast and Geodetic Survey, Apr. 1916. 34.8×32.3 in. † 50c.
- Coron Bay*, Calamian Group, P. I., surveys 1912-15; with inset, Culion Landing; chart 4351. Scale 1:50,000. Washington, Coast and Geodetic Survey, May, 1916. 33.1×40.9 in. † 40c.
- Hatteras, Cape*. Cape Hatteras, Wimble Shoals to Ocracoke Inlet, N. C., surveys 1850-1909; chart 1232. Scale 1:80,000. Washington, Coast and Geodetic Survey, Apr. 1916. 32.2×42.1 in. † 50c.
- Hudson River*. Hudson and East rivers from west 67th street to Blackwells Island, N. Y.; chart 369¹. Scale 1:10,000. Washington, Coast and Geodetic Survey, Apr. 1916. 45.3×30.2 in. † 50c.
- Kill Van Kull, N. Y.-N. J.*, [from] surveys by U. S. Engineers to 1915, New York City authorities, and other sources; chart 544. Scale 1:15,000. Washington, Coast and Geodetic Survey, May, 1916. 14×32.6 in. † 30c.
- Kuskokwim River*, west coast of Alaska, Eek Island to Bethel, from reconnaissance in 1914 & 1915; chart 9104. Scale 1:100,000. Washington, Coast and Geodetic Survey, Apr. 1916. 37.1×19.4 in. † 30c.
- Long Island Sound*. Long Island Sound, western part, Conn.-N. Y., surveys 1883-1915; chart 1213. Scale 1:80,000. Washington, Coast and Geodetic Survey, Apr. 1916. 30.4×40.3 in. † 50c.
- North shore of Long Island Sound, Little Captain Island to Rye Neck, Conn. and N. Y.; chart 270. Scale 1:10,000. Washington, Coast and Geodetic Survey, May, 1916. 38.5×33.8 in. † 50c.
- Philippine Islands*, central part, [from] original surveys 1901-15, and other sources; chart 4706. [Scale 1:800,000.] Washington, Coast and Geodetic Survey, Apr. 1916. 27.4×40.5 in. † 50c.
- Prince William Sound*, south coast of Alaska, original surveys 1899-1915, with additions from other sources; chart 8550. Scale 1:200,000. Washington, Coast and Geodetic Survey, May, 1916. 36.7×35.2 in. † 50c.
- Siuslaw River, Oreg.*, from reconnaissance by Coast and Geodetic Survey in 1883 and 1887, and surveys by Corps of Engrs. to 1915; chart 6023. Scale 1:20,000. Washington, Coast and Geodetic Survey, May, 1916. 17.6×17.4 in. † 25c.

FISHERIES BUREAU

- Biological laboratories*. Bureau of Fisheries and its biological station at Beaufort, N. C. [1916.] 11 p. il. * Paper, 5c. F 16—104
- Fisheries Service bulletin*, May, 1916; no. 12. [1916.] 8 p. [Monthly.] ‡ F 15—76
- Fishery products*. Statement of quantities and values of certain fishery products landed at Boston and Gloucester, Mass., and Portland, Me., by American fishing vessels, Apr. 1916. [1916.] 1 p. oblong f° (Statistical bulletin 350.) †

Fishery products—Continued. Statement of quantities and values of certain fishery products landed at Seattle, Wash., by American fishing vessels, Apr. 1916. [1916.] 1 p. oblong 8° (Statistical bulletin 349.) †

Fur seals and other life of Pribilof Islands, Alaska, in 1914 [with bibliography]; by Wilfred H. Osgood, Edward A. Preble, and George H. Parker. June 19, 1915. [reprint, with addition of index] 1916. [1]+1-172+v p. 18 pl. 24 maps, large 8° ([Bureau of Fisheries] doc. 820.) [From Bulletin, v. 34.] * Paper, 50c. F 16—105

Publications. List of publications of Bureau of Fisheries available for distribution, May 26, 1916. 23 p. (Bureau of Fisheries doc. 614.) † F 13—124

Shad. [Circular stating, in order to refute report to contrary, that Potomac River shad are in excellent condition and unusually numerous.] May 4, 1916. 1 p. 4° †

FOREIGN AND DOMESTIC COMMERCE BUREAU

Appointments to positions at home and abroad in Bureau of Foreign and Domestic Commerce, 1916. 20 p. narrow 12° †

Commerce. Consumption estimates showing production, imports, exports, and amounts available for consumption of various articles in United States by years specified, 1916. 12 p. (Miscellaneous series 40.) [From Statistical abstract, 1915.] * Paper, 5c. 16—26487

— Foreign commerce and navigation of United States, year ending June 30, 1915, 1916. xlv+928 p. 4° * Cloth, \$1.00. 14—21465/5

— Same. (H. doc. 35.)

— Monthly summary of foreign commerce of United States, Mar. 1916. 1916. 86 p. 4° * Paper, 15c. single copy, \$1.50 a yr. 11—21465/6

— Same. (H. doc. 45, pt. 9.)

Commerce reports. Commerce reports, daily consular and trade reports, no. 102-127, [series] 1916; May 1-31 [1916]. [1916.] p. 391-816. [Daily except Sundays and holidays.] * Paper, \$2.50 a yr. 8—30775 5

N.B.—This live daily commercial reporter contains important commercial facts and reports of business conditions gathered by the American consular officers and commercial agents of the Government throughout the world. Supplemental issues will appear from time to time, which will be devoted to reviewing trade, industrial, and general conditions in the respective districts of the United States consular officers. The daily issues of the Commerce reports are bound up quarterly in cloth and sold by the Superintendent of Documents at \$1.50 per volume; yearly subscriptions at \$6.00.

— Supplement to Commerce reports, no. 8a, 15a, 19c-d, 23c, 31a, 45a, 52a-b, 55b. [Included in price of Commerce reports for subscribers.]

8a. Italy: Florence, by F. T. F. Dumont; Venice, by B. Harvey Carroll, jr., May 17, 1916. 13 p.

15a. Spain: Canary Islands; by George K. Stiles. May 16, 1916. 10 p.

19c. United Kingdom: Ireland, by Hunter Sharp; Londonderry, by Philip O'Hagan]. May 18, 1916. 18 p.

19d. United Kingdom: Wales; by Lorin A. Lathrop. May 25, 1916. 14 p.

23c. Canada: Prairie provinces; by Frederick M. Ryder. Apr. 28, 1916. 14 p.

31a. Honduras, by Stanley L. Wilkinson; Ceiba, by Francis J. Dyer; Puerto Cortes, by Walter F. Boyle]. May 3, 1916. 12 p.

45a. Paraguay; [by] Samuel Hamilton Wiley. May 12, 1916. 8 p.

52a. China: Swatow. by George C. Hanson; Foochow, by Albert W. Pontius]. Apr. 24, 1916. 22 p.

52b. China: Hongkong; by George E. Anderson. May 1, 1916. 7 p.

55b. Japan: Taiwan (Formosa); by Harold C. Huggins. May 8, 1916. 13 p.

Cotton-spinning machinery industry, report on cost of production of cotton-spinning machinery in United States; [with Bibliography on textile machinery, prepared by H. H. B. Meyer]. 1916. 99 p. (Miscellaneous series 37.) * Paper, 10c. 16—26488

Foreign tariff notes, no. 19. 1916. p. 39-97. [From Commerce reports, Oct.-Dec. 1915.] * Paper, 10c. 10—36113

Imports and exports. Exports of domestic breadstuffs, cottonseed oil, food animals, meat and dairy products, cotton, and mineral oils, Mar. 1916. [1916.] † p. 4° [Monthly.] † 12—23979 3

— Quarterly statement of imported merchandise entered for consumption in United States and duties collected thereon during quarters ending Sept. 30 and Dec. 31, 1915. 1916. 59 p. 4° * Paper, 15c.; subscription price 75c. a yr. 11—13075 5

- Imports and exports*—Continued. Total values of imports and exports of United States, Apr. 1916. [1916.] [2] p. 4° [Monthly.] †
- Lumber markets of east coast of South America*; by Roger E. Simmons. 1916. 121 p. 1 pl. 14 p. of pl. (Special agents series 112.) * Paper, 25c. 16—26472
- Monthly letter*, review of bureau's activities at home and abroad, no 15; May 1, 1916. 1916. 16 p. ‡ 15—26302
- Paper*. Saving of waste paper material, how to select, assort, and dispose of waste paper, rags, and other paper-making material. May 10, 1916. 8 p. il. † 16—26489
- Statistical abstract*. Statistical abstract of United States, 1915. 1916. no. 38; 749 p. * Paper, 50c. 4—18089/4
- Same. (H. doc. 443.)

LIGHTHOUSES BUREAU

- Coal*. Contract for coal. [1916.] 28 p. 4° †
- 7th District*. Atlantic Coast of United States, buoy list, Florida Reefs and Gulf Coast to Cedar Keys, 7th lighthouse district; 1916, corrected to Apr. 1, 1916. 46 p. † 11—28290/4
- Lighthouse Service bulletin*, May, 1916; no. 53. [1916.] p. 213—216. [Monthly.] † 12—35121/3
- Notice to mariners*, weekly, no. 18—21, 1916; May 5—26. [1916]. 1916. various paging. [Issued jointly with Coast and Geodetic Survey.] † 7—20609/4

NAVIGATION BUREAU

RADIO SERVICE

- Radio Service bulletin*, May, 1916; no 17. [1916.] 10 p. [Monthly.] * Paper, 5c. single copy, 25c. a yr. 15—26255

PUBLICATIONS DIVISION

- Commerce Department*. Monthly list of publications issued by Department of Commerce; Apr. 1916. [1916.] 4 p. † 14—30678/5

STANDARDS BUREAU

- Acetylene*. Distribution of energy in visible spectrum of acetylene flame; by W. W. Coblenz and W. B. Emerson, May 29, 1916, p. 355—364, il. (Scientific papers 279.) [From Bulletin, v. 13.] * Paper, 5c. 16—26490
- Oxidation*. Data on oxidation of automobile cylinder oils; by C. E. Waters. May 31, 1916. 20 p. il. large 8° (Technologic papers 73.) * Paper, 5c. 16—26491
- Petroleum*. United States standard tables for petroleum oils. 2d edition. May 11, 1916. 64 p. il. large 8° (Circular 57.) * Paper, 15c. 16—26473
- Publications*. Supplement to 4th edition of Circular 24, giving complete supplementary list of Bureau of Standards publications up to June 1, 1916. [1916.] 4 p. large 8° ([Circular 24, supplement.]) [For entry for Circular 24 see Monthly catalogue for Nov. 1913, p. 217.] †
- Thermo-elements*. Protected thermoelements; by Arthur W. Gray. May 10, 1916. p. 283—285, 1 pl. large 8° (Scientific papers 276.) [From Bulletin, v. 13.] * Paper, 5c. 16—26475
- Weights and measures*. 11th annual Conference on Weights and Measures of United States, May 23—26, 1916, at Bureau of Standards, Washington, D. C. [announcement concerning conference]. [1916.] 4 p. narrow 12° †
- 11th annual Conference on Weights and Measures of United States, May 23—26, 1916, Bureau of Standards, Washington, D. C. [program]. [1916.] [7] p. 12° †
- Weights and measures, [report of] 10th annual conference held at Bureau of Standards, Washington, D. C., May 25—28, 1915. 1916. 254 p. il. 1 pl. * Paper, 50c. 16—26492

STEAMBOAT-INSPECTION SERVICE

- Steamboat-Inspection Service bulletin*, May 1, 1916; no. 7. [1916.] 2 p. [Monthly.] † 15—20679

CONGRESS

NOTE.—The Senate and House documents and reports are issued in limited editions and, unless otherwise indicated, may be obtained only through Members of Congress.

Congressional record. Congressional record, 64th Congress, 1st session, v. 53, no. 113-139; May 1-31, 1916. [1916.] 8109-10270+[29] p. 4° 12-36438/3

NOTE.—The Congressional record, containing the proceedings and debates of Congress, is issued daily when Congress is in session, and indexes thereto are published fortnightly.

The Record is sold by the Superintendent of Documents on the following terms: Single copy, 3 cents, if not more than 24 pages, and 1 cent more for each additional 8 pages; per month, \$1.50; per short session, \$4.00; per long session, \$8.00. (The current session, the 1st of the 64th Congress, is a long session.) Subscriptions are payable in advance. Prices for the bound volumes of the Record, 63d Congress, 3d session, and prior Congresses, will be furnished on application. Send remittances to the Superintendent of Documents, Washington, D. C. Stamps and foreign money will not be accepted.

— Same, v. 53, index [including History of bills and resolutions] 10. [to] nos. 107-118. Apr. 24-May 6, 1916. [1916.] 39+22 p. 4°

— Same, v. 53, index [including History of bills and resolutions] 11. [to] nos. 119-130. May 8-20, 1916. [1916.] 41+21 p. 4°

Directory. 64th Congress, 1st session, beginning Dec. 6, 1915, official Congressional directory; compiled by Edgar E. Mountjoy. 3d edition, May, 1916. [1916.] xvi+516 p. il. 1 pl. map. *Cloth, 60c. 6-35330

PRIVATE LAWS

NOTE.—The Rolls and Library Bureau, State Department, receives a small supply of the private acts which it distributes free upon application.

[64th Congress, 1st session] private [act] 17-25; approved Apr. 27[-May 25] 1916.

Dickson, G. B. H. R. 8067, to quiet title to lands [in Craighead County, Ark.] in possession of G. B. Dickson. May 11. 1 p. (No. 24.)

Fitzgerald, Patrick J. H. R. 2235, for relief of widow and heirs of Patrick J. Fitzgerald. May 3. 1 p. (No. 21.)

Garton, H. B. H. R. 7502, for relief of Ellis P. Garton, administrator of H. B. Garton. Apr. 28. 1 p. (No. 19.)

Heberer, Philip H. H. R. 7239, for relief of Philip H. Heberer. May 1. 1 p. (No. 20.)

Hogan, Anastasia. H. R. 4881, to reimburse [Anastasia Hogan], postmaster at Kegg, Pa. May 4. 1 p. (No. 22.)

McCaulley, Elsie. S. 2290, authorizing health officer of District of Columbia to issue permit for removal of remains of Elsie McCaulley from Glenwood Cemetery to Philadelphia, Pa. May 8. 1 p. (No. 23.)

Pensions. S. 5221, granting pensions and increase of pensions to certain soldiers and sailors of Civil War and certain widows and dependent relatives of such soldiers and sailors. [May 25.] 8 p. (No. 25.)

Stanton, James. H. R. 5835, for relief of James Stanton. Apr. 28. 1 p. (No. 18.)

United States Drainage and Irrigation Company. H. R. 7248, for relief of United States Drainage and Irrigation Company. Apr. 27. 1 p. (No. 17.)

[64th Congress, 1st session] private [joint] resolution 3; approved Apr. 28, 1916. 1 p.

Craig, Edward B. H. J. Res. 87, to credit stamp account of Edward B. Craig, as collector of internal revenue for collection district of Tennessee, in sum of \$2,034.89. Apr. 28. (No. 3.) [Corrected print. 1st print read incorrectly Mar. 28, 1916.]

PUBLIC LAWS

NOTE.—Public acts in slip form in the first prints may be obtained from the Superintendent of Documents at a subscription price of \$1.00 for the present session (64th Congress, 1st session); single copies are usually 5c. each.

[64th Congress, 1st session] public [act] 65-82; approved May 1[-18] 1916.

Appropriations. H. R. 12207, making appropriations for legislative, executive, and judicial expenses of Government, fiscal year 1917. [May 19.] 62 p. (No. 73.)

District Courts. H. R. 6099, to amend sec. 72 of act to codify, revise, and amend laws relating to judiciary [so as to divide northern judicial district of California into northern and southern divisions, etc.]. May 16. 1 p. (No. 77.)

Durango, Colo. H. R. 28, to amend act granting to Durango, Colo., lands therein described for water reservoirs [so as to correct description and perfect title of said city to lands desired for protection of its water-supply]. [May 8.] 2 p. (No. 70.)

Fox River. S. 5415, to authorize construction of bridge across Fox River at Geneva, Ill. [by Chicago and North Western Railway Company]. May 1. 1 p. (No. 65.)

Homestead. H. R. 384, to amend act that entrymen for homesteads within reclamation projects may assign their entries upon satisfactory proof of residence, improvement, and cultivation for 5 years, same as though said entry had been made under original homestead act [so as to relieve innocent purchasers of land which had been eliminated from assignor's entry prior to submission of final proof by assignor]. May 8. 1 p. (No. 72.)

[64th Congress, 1st session] public [act] 65-82—Continued.

- Indians.* H. R. 10385, making appropriations for Bureau of Indian Affairs, for fulfilling treaty stipulations with various Indian tribes [etc.], fiscal year 1917. [May 18.] 41 p. (No. 80.)
- Military Academy, West Point.* S. 4876, for increase in number of cadets at Military Academy. May 4. 1 p. (No. 69.)
- Military education.* S. 4726, to permit issue [of quartermaster supplies and stores] by supply departments of Army to certain military schools and colleges. May 18. 1 p. (No. 79.)
- Missouri River.* H. R. 10750, permitting Mondak Bridge Company to construct bridge across Missouri River [at or near sections 14 and 15, township 26 north, range 59 east, in counties of Sheridan and Richland], Mont. May 10. 1 p. (No. 74.)
- National banks.* H. R. 3575, to amend sec. 5234, Revised statutes, so as to permit controller of currency to deposit upon interest assets of insolvent national banks in other national banks of same or of adjacent city or town. May 15. 1 p. (No. 76.)
- S. 4432, to amend act to supplement existing laws against unlawful restraints and monopolies [so as to permit director of member bank to serve as member of board of directors of 2 other banks, banking associations, or trust companies, if such other bank, banking association, or trust company is not in substantial competition with such member bank]. May 15. 1 p. (No. 75.)
- Newark, Del.* H. R. 6442, for exchange of present Federal building site in Newark, Del. May 1. 1 p. (No. 66.)
- Portland, Oreg.* H. R. 4746, granting Portland, Oreg., right to purchase lands for public park purposes. May 3. 1 p. (No. 67.)
- Postal savings-banks.* H. R. 562, to amend act approved June 25, 1910, authorizing Postal Savings System [relating to interest-bearing and noninterest-bearing deposits of depositors]. [May 18.] 5 p. (No. 81.) [Sections 3-17 relate to questions of general administration by Post Office Department.]
- Potomac River.* H. R. 759, for removal of what is now known as Aqueduct Bridge across Potomac River and for building of bridge in place thereof. [May 18.] 2 p. (No. 82.)
- Railroad employees.* S. 3769, to amend act to promote safety of employees and travelers upon railroads by limiting hours of service of employees thereon [so as to provide minimum penalty for violations of act]. May 4. 1 p. (No. 68.)
- Tombigbee River.* S. 4603, to authorize Jackson Highway Bridge Company to construct bridge across Tombigbee River at [or near] Princess Lower Landing near Jackson, Ala. May 18. 1 p. (No. 78.)
- Wyoming.* H. R. 177, to accept relinquishment of Wyoming to lands heretofore certified to said State, and Wyoming to select other lands in lieu of lands thus relinquished. May 8. 1 p. (No. 71.)

[64th Congress, 1st session] public [joint] resolution 16-19; approved May 3-18, 1916. Each 1 p.

- American National Red Cross.* S. J. Res. 119, to permit issuance of medical and other supplies to American National Red Cross for temporary period [May 1-June 1, 1916]. May 18. (No. 19.)
- Charleston, S. C.* H. J. Res. 79, authorizing Secretary of Labor to permit South Carolina naval militia to use Charleston immigration station and dock connected therewith. May 3. (No. 17.)
- Drake, Sir Francis.* S. J. Res. 121, authorizing appointment [by President of United States] of representative of Government to appear at celebration of landing of Sir Francis Drake on coast of [Marin County], Cal. [May 19-21, 1916]. May 3. (No. 16.)
- Noble, Alfred.* S. J. Res. 63, authorizing erection on public grounds in Washington, D. C., of memorial fountain to Alfred Noble [by American Society of Civil Engineers]. May 8. (No. 18.)

CONFERENCE COMMITTEES

- Appropriations.* Legislative appropriation bill, conference report on H. R. 12207, making appropriations for legislative, executive, and judicial expenses of Government, fiscal year 1917; submitted by Mr. Martin of Virginia. Apr. 29, 1916. 7 p. (S. doc. 422.)
- Legislative, executive, and judicial appropriation bill [fiscal year 1917] conference report to accompany H. R. 12207; submitted by Mr. Byrns of Tennessee. Apr. 29, 1916. 13 p. (H. rp. 617.)
- Army.* Military establishment, conference report to accompany H. R. 12766 [to increase efficiency of military establishment of United States]; submitted by Mr. Hay. May 5, 1916. 2 p. (H. rp. 644.)
- Preparedness for national defense, report on disagreeing votes of two houses on amendments of Senate to H. R. 12766, to increase efficiency of military establishment of United States; submitted by Mr. Chamberlain. May 16, 1916. 60 p. (S. doc. 442.) * Paper, 5c. 16-26454
- To increase efficiency of military establishment of United States, conference report to accompany H. R. 12766; submitted by Mr. Hay. May 16, 1916. 62 p. (H. rp. 695.) * Paper, 5c. 16-26446
- District of Columbia.* Fraudulent advertising in District of Columbia, conference report to accompany H. R. 10490 [to prevent fraudulent advertising in District of Columbia]; submitted by Mr. Johnson of Kentucky. May 17, 1916. 3 p. (H. rp. 712.)

- Indians.* Indian appropriation bill, conference report on H. R. 10385, making appropriations for current and contingent expenses of Bureau of Indian Affairs, for fulfilling treaty stipulations with various Indian tribes, and for other purposes, fiscal year 1917; submitted by Mr. Ashurst. Apr. 29, 1916. 12 p. (S. doc. 421.)
- Indian appropriation bill, conference report on H. R. 10385, making appropriations for current and contingent expenses of Bureau of Indian Affairs, for fulfilling treaty stipulations with various Indian tribes, and for other purposes, fiscal year 1917; submitted by Mr. Ashurst. May 5, calendar day May 6, 1916. 13 p. (S. doc. 427.)
- Indian appropriation bill [fiscal year 1917] conference report to accompany H. R. 10385; submitted by Mr. Carter of Oklahoma. May 6, 1916. 21 p. (H. rp. 651.)
- Indian appropriation bill [fiscal year 1917] conference report to accompany H. R. 10385; submitted by Mr. Carter of Oklahoma. May 11, 1916. 24 p. (H. rp. 665.)
- Indian appropriation bill [fiscal year 1917] conference report to accompany H. R. 10385; submitted by Mr. Stephens of Texas. Apr. 29, 1916. 23 p. (H. rp. 618.)
- Pensions.* Pensions and increase of pensions for certain soldiers and sailors of Civil War, etc., conference report to accompany H. R. 12027; submitted by Mr. Russell of Missouri. May 18, 1916. 2 p. (H. rp. 719.)
- Pensions and increase of pensions to certain soldiers and sailors of Civil War, etc., conference report to accompany H. R. 12843; submitted by Mr. Russell of Missouri. May 18, 1916. 3 p. (H. rp. 720.)
- Pensions and increase of pensions to certain soldiers and sailors of Civil War, etc., conference report to accompany S. 4856; submitted by Mr. Russell of Missouri. May 18, 1916. 4 p. (H. rp. 727.)
- Postal savings-banks.* Postal Savings System, conference report on disagreeing votes of two houses on amendments of Senate to H. R. 562, to amend act approved June 25, 1910, authorizing Postal Savings System; submitted by Mr. Bankhead. May 9, 1916. 5 p. (S. doc. 433.) * Paper, 5c.
- Postal Savings System, conference report to accompany H. R. 562 [to amend act approved June 25, 1910, authorizing Postal Savings System, relating to interest-bearing and noninterest-bearing deposits of depositors; submitted by Mr. Moon. May 10, 1916. 7 p. (H. rp. 661.) [Sections 3-17 relate to questions of general administration by Post Office Department.] * Paper, 5c. 16-26426

HOUSE OF REPRESENTATIVES

- Calendars of House of Representatives, 64th Congress, 1st session, May 1-31, 1916; no. 109-135. [1916.] various paging, large 8" [Daily when House of Representatives is in session.]* ‡
- Contested-election case of Lathrop Brown v. Frederick C. Hicks, from 1st Congressional district of New York, 1916. 693 p.* ‡
- Lincoln, Abraham.* Homestead of Abraham Lincoln, speeches in House of Representatives, Apr. 5, 12, 1916, on bill [H. R. 8351] to accept deed of conveyance from Lincoln Farm Association to United States of homestead of Abraham Lincoln near Hodgenville, Ky. 1916. 108 p. (H. doc. 1056.) * Paper, 10c. 16-26446

ACCOUNTS COMMITTEE

- Cushman, John E.* Mary L. Cushman, report to accompany H. Res. 167 [to pay Mary L. Cushman, widow of John E. Cushman, 6 months' salary and funeral expenses of husband]; submitted by Mr. Lloyd. May 5, 1916. 1 p. (H. rp. 647.)
- Hare, H. B.* H. B. Hare, report to accompany H. Res. 205 [to pay H. B. Hare]; submitted by Mr. Lloyd. May 5, 1916. 1 p. (H. rp. 646.) [Report reads incorrectly H. Res. 265.]
- Zeigler, Foster.* Foster Zeigler, report to accompany H. Res. 189 [to pay Foster Zeigler]; submitted by Mr. Lloyd. May 5, 1916. 1 p. (H. rp. 645.)

AGRICULTURE COMMITTEE

- Cotton.* Uniform standards of classification for cotton, report to accompany H. R. 15913 [to authorize Secretary of Agriculture to establish uniform standards of classification for cotton, to provide for application, enforcement, and use of such standards in transactions in interstate and foreign commerce, to prevent deception therein, etc.]; submitted by Mr. Lever. May 27, 1916. 4 p. (H. rp. 777.) 16—26464
- Mineral resources* of certain national forests, report to accompany H. R. 12885 [to authorize Secretary of Agriculture to permit prospecting, development, and utilization of mineral resources of certain national forests]; submitted by Mr. Candler. May 26, 1916. 1 p. (H. rp. 772.)

APPROPRIATIONS COMMITTEE

- Appropriations.* Sundry civil appropriation bill [fiscal year 1917] report to accompany H. R. 15836; submitted by Mr. Fitzgerald. May 19, 1916. 26 p. (H. rp. 735.) * Paper, 5c.
- Sundry civil bill, 1917, hearings before subcommittee in charge of sundry civil appropriation bill, [fiscal year] 1917. 1916. 2 pts. [iii]+1719+xli p. [The 41 pages of index are repeated in each of the 2 parts.] ‡
- Customs stamps.* checks, drafts, etc., report to accompany H. J. Res. 214 [increasing number of sheets of customs stamps and of checks, drafts, and miscellaneous work to be executed by Bureau of Engraving and Printing during fiscal year 1916]; submitted by Mr. Fitzgerald. May 18, 1916. 1 p. (H. rp. 723.)
- District of Columbia.* District of Columbia appropriation bill, 1917, supplemental hearing before subcommittee in charge of District of Columbia appropriation bill, [fiscal year] 1917; [statement of Charles W. Kutz]. 1916. 16 p. ‡
- District of Columbia appropriation bill [fiscal year 1917] report to accompany H. R. 15774; submitted by Mr. Page of North Carolina. May 18, 1916. 32 p. (H. rp. 721.)
- Hulbert stadium bill, extract from hearings before subcommittee in charge of sundry civil appropriation bill, [fiscal year] 1917, on subject of H. R. 14905, for improvement of east Potomac Park, Washington, D. C., as public recreation ground, May 12, 1916. 1916. 18 p. ‡
- Engraving and Printing Bureau.* Bureau of Engraving and Printing, statement of Joseph E. Ralph [and others], extract from hearings [before subcommittee] on sundry civil appropriation bill, [fiscal year] 1917, Feb. 8, 1916. 1916. 29 p. ‡
- Panama Canal.* 1917, hearings concerning estimates for construction and fortification of [Panama Canal], conducted at Washington, D. C., by subcommittee in charge of sundry civil appropriation bill, fiscal year 1917. 1916. iii+199 p. [Contains Slides at Panama; by George W. Goethals.] ‡
- Pension* appropriation bill [fiscal year 1917] report to accompany H. R. 15775; submitted by Mr. Rauch. May 18, 1916. 10 p. (H. rp. 722.) * Paper, 5c.
- Public buildings.* Sundry civil bill, 1917, hearings before subcommittee in charge of sundry civil appropriation bill, [fiscal year] 1917 [tables showing public buildings in course of construction, and public buildings authorized but not in course of construction, Dec. 1, 1915, etc.]. 1915. 44 p. ‡

BANKING AND CURRENCY COMMITTEE

- Agricultural credit.* Rural credits, minority views to accompany H. R. 15004 [to provide capital for agricultural development, to create standard forms of investment based upon farm mortgage, to equalize rates of interest upon farm loans, to furnish market for United States bonds, to create financial agents for United States, etc.]; submitted by Mr. Lindbergh. May 5, 1916. 10 p. (H. rp. 630, pt. 2.) * Paper, 5c.
- Rural credits, report to accompany H. R. 15004 [to provide capital for agricultural development, to create standard forms of investment based upon farm mortgage, to equalize rates of interest upon farm loans, to furnish market for United States bonds, to create financial agents for United States, etc.]; submitted by Mr. Phelan. May 3, 1916. 30 p. (H. rp. 630 [pt. 1].) * Paper, 5c. 16—26419

Agricultural credit—Continued. Rural credits, report to accompany S. 2986 [to provide capital for agricultural development, to create standard forms of investment based upon farm mortgage, to equalize rates of interest upon farm loans, to furnish market for United States bonds, to create financial agents for United States, etc.]; submitted by Mr. Glass. May 5, 1916. 1 p. (H. rp. 643.)

CIVIL SERVICE REFORM COMMITTEE

Government officials and employees. Court of appeals for employees in Federal classified service, extracts from hearing, Apr. 7, 1916 [on H. R. 9921, to grant right of appeal to employees in Federal classified civil service to Mediation and Conciliation Board]. 1916. 27 p. ‡

— Retirement of employees in Federal classified service, hearing [on H. R. 14302], Apr. 28, 1916. 1916. 171 p. 1 tab. ‡

CLAIMS COMMITTEE

Akerlund, Charles. Charles Akerlund, report to accompany H. R. 6518 [for relief of Charles Akerlund]; submitted by Mr. Miller of Delaware. May 15, 1916. 4 p. (H. rp. 693.)

Aylett, P. H. Legal representative of P. H. Aylett, report to accompany H. R. 14645 [for relief of representative of P. H. Aylett]; submitted by Mr. Stephens of Mississippi. May 11, 1916. 2 p. (H. rp. 668.)

Ball, T. J. T. J. Ball, report to accompany H. R. 13637 [for relief of T. J. Ball]; submitted by Mr. Stephens of Mississippi. May 24, 1916. 2 p. (H. rp. 752.)

Bane, Moses M. Estate of Moses M. Bane, adverse report to accompany H. R. 12022 [for relief of estate of Moses M. Bane]; submitted by Mr. Russell of Ohio. May 24, 1916. 2 p. (H. rp. 763.)

Bell, Wallace L. Wallace L. Bell, report to accompany H. R. 12267 [for relief of Wallace L. Bell]; submitted by Mr. Capstick. May 3, 1916. 3 p. (H. rp. 633.)

Blair & Blake. Relief of Blair and Blake, report to accompany H. R. 10931 [for relief of Doctors Blair and Blake, W. J. Maxwell, R. C. Evans, and J. B. Blalock]; submitted by Mr. Capstick. May 18, 1916. 7 p. (H. rp. 729.)

Brown, Barbour & Gladden. D. B. Barbour and A. P. Gladden, report to accompany H. R. 11584 [for relief of D. B. Barbour and A. P. Gladden, doing business under the firm name Brown, Barbour and Gladden]; submitted by Mr. Pou. May 18, 1916. 5 p. (H. rp. 717.)

Brown, Howard & Co. Refund of excess duties on steel blooms, report to accompany S. 4398 [for refund of excess duties on steel blooms collected from Walston H. Brown, surviving partner of Brown, Howard and Company, Philadelphia and Reading Coal and Iron Company, and estate of Henry A. V. Post]; submitted by Mr. Capstick. May 17, 1916. 3 p. (H. rp. 701.)

Bybee & Beard. adverse report to accompany H. R. 1960 [for relief of Bybee and Beard]; submitted by Mr. Russell of Ohio. May 24, 1916. 2 p. (H. rp. 761.)

Carlin, P. J., Construction Company. P. J. Carlin Construction Co., report to accompany H. R. 4537 [for relief of P. J. Carlin Construction Company]; submitted by Mr. Swift. May 18, 1916. 98 p. (H. rp. 718.)

Christy, John H. Estate of John H. Christy, report to accompany H. R. 8010 [for relief of representatives of estate of John H. Christy], submitted by Mr. Flynn; with hearing. May 20, 1916. 8 p. (H. rp. 738.)

Cleere, W. H. W. H. Cleere, adverse report to accompany H. R. 12433 [for relief of W. H. Cleere]; submitted by Mr. Foster. May 24, 1916. 2 p. (H. rp. 760.)

Corlett, Meredith G. Meredith G. Corlett, report to accompany H. R. 12463 [for relief of Meredith G. Corlett]; submitted by Mr. Edmonds. May 18, 1916. 4 p. (H. rp. 728.)

Curtis, Paul. Velma C. Williams, adverse report to accompany H. R. 9398 [to carry out findings of Court of Claims in case of Velma C. Williams, administratrix of Paul Curtis]; submitted by Mr. Price. May 18, 1916. 3 p. (H. rp. 726.)

- Dakota Indians.* Sioux tribe of Indians, report to accompany S. 4371 [authorizing Sioux Indians to submit claims to Court of Claims]; submitted by Mr. Stephens of Mississippi. May 24, 1916. 2 p. (H. rp. 755.)
- Davidson, Jennie.* Jennie Davidson, adverse report to accompany H. R. 13786 [for relief of Jennie Davidson]; submitted by Mr. Stephens of Mississippi. May 26, 1916. 2 p. (H. rp. 771.)
- Deutsch, Frank J.* Frank J. Deutsch, report to accompany H. R. 1777 [for relief of Frank J. Deutsch]; submitted by Mr. Stephens of Mississippi. May 18, 1916. 14 p. (H. rp. 730.)
- Ermerins, Victor A.* Victor A. Ermerins, report to accompany S. 4581 [for relief of Victor A. Ermerins]; submitted by Mr. Stephens of Mississippi. May 11, 1916. 8 p. (H. rp. 674.)
- Ferries Company, The.* The Ferries Co., report to accompany H. R. 13247 [for relief of The Ferries Company]; submitted by Mr. Stephens of Mississippi. May 11, 1916. 3 p. (H. rp. 669.)
- Fineren, William W.* William W. Fineren, report to accompany H. R. 2601 [for relief of William W. Fineren]; submitted by Mr. Stephens of Mississippi. May 11, 1916. 7 p. (H. rp. 673.)
- Fox, Mrs. John A.* Mrs. John A. Fox, report to accompany H. R. 14952 [for relief of Mrs. John A. Fox]; submitted by Mr. Pou. May 17, 1916. 3 p. (H. rp. 706.)
- Geaslin, Hiram P.* Hiram P. Geaslin, report to accompany H. R. 7396 [for relief of Hiram P. Geaslin]; submitted by Mr. Russell of Ohio. May 11, 1916. 2 p. (H. rp. 671.)
- Grace, Mrs. Catherine.* Catherine Grace, report to accompany H. R. 14570 [for relief of Mrs. Catherine Grace]; submitted by Mr. Dies. May 11, 1916. 5 p. (H. rp. 666.)
- Grace, George H.* George H. Grace, report to accompany H. R. 3894 [for relief of George H. Grace]; submitted by Mr. Peters. May 3, 1916. 10 p. (H. rp. 635.)
- Hall, Thomas H.* Estate of Thomas H. Hall, report to accompany H. R. 12582 [to relieve estate of Thomas H. Hall]; submitted by Mr. Stephens of Mississippi. May 4, 1916. 2 p. (H. rp. 636.)
- Hilton, James C.* James C. Hilton, report to accompany S. 606 [for relief of James C. Hilton]; submitted by Mr. Stephens of Mississippi. May 11, 1916. 4 p. (H. rp. 672.)
- Hudson Bros.,* report to accompany H. R. 3253 [for relief of Hudson Brothers]; submitted by Mr. Stephens of Mississippi. May 11, 1916. 2 p. (H. rp. 670.)
- Huso, Albert T.* Albert T. Huso, report to accompany H. R. 1571 [for relief of Albert T. Huso]; submitted by Mr. Miller of Delaware. May 13, 1916. 2 p. (H. rp. 692.)
- Idaho.* Claims of sundry citizens of Idaho, report to accompany H. R. 12472 [authorizing submission to Court of Claims of claims of sundry citizens of Idaho for damages sustained by reason of overflow of their lands in connection with construction of reservoir to irrigate lands belonging to Indians on Fort Hall Reservation, Idaho]; submitted by Mr. Stephens of Mississippi. May 12, 1916. 2 p. (H. rp. 683.)
- Jennings, R. L.* R. L. Jennings, report to accompany H. R. 13636 [for relief of R. L. Jennings]; submitted by Mr. Pou. May 11, 1916. 1 p. (H. rp. 667.)
- Johnston-McCubbins Investment Co.,* report to accompany S. 3257 [for relief of Johnston-McCubbins Investment Company]; submitted by Mr. Stephens of Mississippi. May 24, 1916. 2 p. (H. rp. 756.)
- Lynch, Edward J.* Edward J. Lynch, report to accompany H. R. 14814 [for relief of Edward J. Lynch]; submitted by Mr. Stephens of Mississippi. May 17, 1916. 10 p. (H. rp. 710.)
- Mabel I. Meyers, barkentine.* Barkentine Mabel I. Meyers, report to accompany H. R. 11129 [for relief of owners of barkentine Mabel I. Meyers and her master and crew, and for relief of owners of cargo of molasses late on board said barkentine]; submitted by Mr. Capstick. May 1, 1916. 6 p. (H. rp. 620.)
- Maine Central Railroad Co.,* report to accompany S. 3405 [for relief of Maine Central Railroad Company]; submitted by Mr. Stephens of Mississippi. May 17, 1916. 5 p. (H. rp. 711.)

- Martin, D. B., Company.* D. B. Martin Co., adverse report to accompany H. R. 12244 [for relief of D. B. Martin Company]; submitted by Mr. Capstick. May 18, 1916. 6 p. (H. rp. 724.)
- Mash, Jackson J.* Estate of Jackson J. Mash, report to accompany H. R. 14889 [for relief of estate of Jackson J. Mash]; submitted by Mr. Miller of Delaware. May 13, 1916. 3 p. (H. rp. 691.)
- Mocur-Pafford Co.,* report to accompany H. R. 13496 [for relief of Mocur-Pafford Company]; submitted by Mr. Miller of Delaware. May 17, 1916. 3 p. (H. rp. 709.)
- New York City.* Claims of city of New York, hearing before subcommittee on H. R. 12204, to audit and adjust claims of city of New York [for expenses incurred in raising troops for Civil War], Apr. 25, 1916; [statement of Isaac Siegel]. 1916. 21 p. ‡
- Ottawa Indian tribe* of Blanchard Fork and Roche de Boeuf, report to accompany S. 138 [for relief of Ottawa Indian tribe of Blanchards Fork and Roche de Boeuf]; submitted by Mr. Stephens of Mississippi. May 24, 1916. 2 p. (H. rp. 754.)
- Parker, Walter W.* Walter W. Parker, adverse report to accompany H. R. 9296 [for relief of Walter W. Parker]; submitted by Mr. Price. May 18, 1916. 2 p. (H. rp. 725.)
- Patterson, J. B.* J. B. Patterson, adverse report to accompany H. R. 14345 [to reimburse J. B. Patterson]; submitted by Mr. Russell of Ohio. May 24, 1916. 2 p. (H. rp. 759.)
- Pettijohn, Eli.* Eli Pettijohn, adverse report to accompany H. R. 10737 [for relief of Eli Pettijohn]; submitted by Mr. Russell of Ohio. May 24, 1916. 4 p. (H. rp. 762.)
- Plank, Mrs. Sarah S.* Sarah S. Plank, report to accompany H. R. 13785 [for relief of Mrs. Sarah S. Plank]; submitted by Mr. Russell of Ohio. May 24, 1916. 2 p. (H. rp. 758.)
- Pratt, Mrs. Mary B.* Mary Bailey Pratt, report to accompany H. R. 8624 [for relief of Mrs. Mary Bailey Pratt]; submitted by Mr. Edmonds. May 24, 1916. 5 p. (H. rp. 757.)
- Rohmeling, Ernest W.* E. W. Rohmeling, report to accompany H. R. 7504 [for relief of E. W. Rohmeling]; submitted by Mr. Peters. May 3, 1916. 4 p. (H. rp. 631.)
- Royce, Henry S.* Henry S. Royce, report to accompany H. R. 1622 [for relief of Henry S. Royce]; submitted by Mr. Edmonds. May 3, 1916. 14 p. (H. rp. 632.)
- Schmieder, Mrs. Lena.* Lena Schmieder, report to accompany H. R. 3294 [for relief of Mrs. Lena Schmieder]; submitted by Mr. Miller of Delaware. May 17, 1916. 3 p. (H. rp. 703.)
- Scott, C. Horatio.* C. Horatio Scott, report to accompany H. R. 4559 [for relief of C. Horatio Scott]; submitted by Mr. Capstick. May 17, 1916. 4 p. (H. rp. 705.)
- Stewart, John.* Estate of John Stewart, report to accompany S. 3388 [for relief of estate of John Stewart]; submitted by Mr. Stephens of Mississippi. May 17, 1916. 9 p. (H. rp. 707.)
- Waples, John M.* Administrator of John M. Waples, report to accompany H. R. 11749 [for relief of administrator of John M. Waples]; submitted by Mr. Edmonds. May 17, 1916. 4 p. (H. rp. 702.)
- Yokum, James L.* James L. Yokum, report to accompany H. R. 2208 [for relief of James L. Yokum]; submitted by Mr. Stephens of Mississippi. May 17, 1916. 22 p. (H. rp. 708.)

COINAGE, WEIGHTS, AND MEASURES COMMITTEE

- Baskets.* To fix standards for berry baskets, hearings on H. R. 14945, May 4, 1916. 1916. 14 p. ‡
- To fix standards for Climax baskets, hearings on H. R. 14188 [to fix standards for Climax baskets for grapes and other fruits, vegetables, and other dry commodities] Apr. 27, 1916. 1916. 16 p. ‡

Weights and measures. Regulation and control of manufacture, sale, and use of weights and measures, hearings on H. R. 9323, May 11, 1916. 1916. ii+23-34 p. ‡

DISTRICT OF COLUMBIA COMMITTEE

Community forums in District of Columbia, hearing on H. R. 12653, for use of public-school buildings in District of Columbia as community forums, Apr. 12-14, 1916. 1916. 227 p. ‡

Feeble-minded. School and home for feeble-minded persons, hearing before [subcommittee] on H. R. 13666, to establish school and home for feeble-minded persons of District of Columbia to be known as Columbia Training School, and providing for legal commitment of feeble-minded persons, May 4, 1916. 1916. 39 p. ‡

Washington Railway and Electric Company. Hearing on H. R. 11058, to amend provisions of act relating to certain railway corporations owning or operating street railways in District of Columbia [so as to permit Washington Railway and Electric Company to take over and operate Potomac Electric Power Company] Apr. 19 and 20, 1916. 1916. 47 p. ‡

EDUCATION COMMITTEE

Federal Motion Picture Commission. Federal Motion-Picture Commission, minority views to accompany H. R. 15462 [to create commission to be known as Federal Motion Picture Commission and defining its powers and duties]; submitted by Mr. Dallinger. May 22, 1916. 5 p. (H. rp. 697, pt. 2.) * Paper, 5c.

— Federal Motion-Picture Commission, report to accompany H. R. 15462 [to create commission to be known as Federal Motion Picture Commission and defining its powers and duties]; submitted by Mr. Hughes. May 17, 1916. 5 p. (H. rp. 697 [pt. 1].) * Paper, 5c. 16—26447

ELECTION OF PRESIDENT, VICE PRESIDENT, AND REPRESENTATIVES COMMITTEE

Campaign funds. Publicity of campaign contributions and expenditures, report to accompany H. R. 15842 [to revise, amend, and codify laws relating to publicity of contributions and expenditures made for purpose of influencing nomination and election of candidates for offices of Senator and Representative in Congress of United States, extending same to candidates for nomination and election to offices of President and Vice President of United States, limiting amount which may be expended, providing for publicity of campaign expenses, etc.]; submitted by Mr. Rucker. May 24, 1916. 6 p. (H. rp. 765.) * Paper, 5c. 16—26448

Woman suffrage, hearings on H. R. 379 [to protect rights of women citizens of United States to register and vote for Senators of United States and for Members of House of Representatives] Mar. 27 and 28, 1916. 1916. 30 p. ‡

ELECTIONS COMMITTEE, NO. 3

Contested elections. Gaylord vs. Cary, report to accompany H. Res. 220 [on contest of Winfield R. Gaylord v. William J. Cary, from 4th Congressional district of Wisconsin]; submitted by Mr. Morgan [of Louisiana]. May 1, 1916. 3 p. (H. rp. 619.)

FLOOD CONTROL COMMITTEE

Mississippi River. Control of floods, minority report to accompany H. R. 14777 [for control of floods of Mississippi River and of Sacramento River, Cal., and submitting substitute bill]; submitted by Mr. Crosser. May 15, 1916. 9 p. (H. rp. 616, pt. 2.) [Substitute bill is on flood control in general.] * Paper, 5c.

— Control of floods on Mississippi and Sacramento rivers, report to accompany H. R. 14777; submitted by Mr. Humphreys of Mississippi. Apr. 29, 1916. 167 p. map. (H. rp. 616 [pt. 1].) [Corrected print. Contains Supplemental report on flood control of Sacramento River; submitted by Mr. Curry.] * Paper, 10c. 16—26417

Rivers. Newlands-Broussard-Rainey river regulation bill, hearings on H. R. 13975, for flood prevention and mitigation, and for storage of flood waters, and for their beneficial use for irrigation and water power, and for control of flood waters in reclamation of overflow lands, and for other purposes, Mar. 31-Apr. 4, 1916. 1916. 2 pts. [1]+222 p. [Includes article The Mississippi River, extracts from Geographical description of State of Louisiana; by William Darby.] ‡

INDIAN AFFAIRS COMMITTEE

Choctaw Indians. Claims against Choctaw and Chickasaw nations of Indians, hearing on H. R. 10555 [referring claims against Choctaw and Chickasaw nations to Court of Claims]. 1916. 40 p. ‡

— Claims against Choctaw and Chickasaw nations, report to accompany H. R. 10555 [referring claims against Choctaw and Chickasaw nations to Court of Claims]; submitted by Mr. Murray. May 9, 1916. 5 p. (H. rp. 658.)

Dakota Indians. Payment to certain Indians of Rosebud Sioux Reservation, report to accompany H. R. 13298 [to make payments to Indians of Rosebud Sioux Reservation, S. Dak., who were enrolled and allotted under decisions of District and Circuit Courts for district of South Dakota]; submitted by Mr. Gandy. May 10, 1916. 3 p. (H. rp. 664.)

Dellinger, J. W. J. W. Dellinger, report to accompany H. R. 9621 [for relief of J. W. Dellinger]; submitted by Mr. Stephens of Texas. May 13, 1916. 3 p. (H. rp. 690.)

Five Civilized Tribes of Indians. hearings on H. R. 108, to confer upon superintendent of Five Civilized Tribes jurisdiction [now conferred upon commissioner of Indian affairs and Secretary of Interior respecting lands allotted to enrolled members of Five Civilized Tribes and their individual moneys]. 1916. 193 p. ‡

Flandreau, S. Dak. Transferring lands to Flandreau, S. Dak., for public park, etc., report to accompany H. R. 14944; submitted by Mr. Gandy. May 27, 1916. 2 p. (H. rp. 778.)

Fort Berthold Reserration. Disposal of lands in Fort Berthold Indian Reservation, N. Dak., report to accompany H. R. 12030 [to amend act for disposal of lands in Fort Berthold Indian Reservation, N. Dak., so as to provide for appraisal and disposition of coal lands within unallotted school sections 16 and 36]; submitted by Mr. Norton. May 20, 1916. 2 p. (H. rp. 737.)

Hazelwood, Calvin T. Martha Hazelwood, report to accompany H. R. 7427 [for relief of Martha Hazelwood, widow of Calvin T. Hazelwood]; submitted by Mr. Stephens of Mississippi. May 17, 1916. 5 p. (H. rp. 704.)

Indian deprecation claims. Payment of claims arising from Indian deprecations, report to accompany H. R. 6876 [to amend act to amend act for adjudication and payment of claims arising from Indian deprecations, so as to confer upon Court of Claims jurisdiction to hear and determine all claims of persons who were not at time of deprecations citizens of United States, when such claims were filed in court]; submitted by Mr. Tillman. May 20, 1916. 5 p. (H. rp. 736.)

Iowa Indians. Claims of Iowa tribe of Indians, report to accompany H. R. 10230 [conferring jurisdiction on Court of Claims to hear, determine, and render judgment in claims of Iowa Indians against United States]; submitted by Mr. Murray. May 26, 1916. 8 p. (H. rp. 769.)

Johnson, William E. William E. Johnson, report to accompany H. R. 13072 [for relief of William E. Johnson]; submitted by Mr. Hayden. May 15, 1916. 3 p. (H. rp. 694.)

Johnston, Douglas H. Douglas H. Johnston, report to accompany H. R. 12391 [to reimburse Douglas H. Johnston]; submitted by Mr. Murray. May 12, 1916. 5 p. (H. rp. 682.)

Merrill, Mrs. Ivy L. Ivy L. Merrill, report to accompany H. R. 11685 [for relief of Mrs. Ivy L. Merrill]; submitted by Mr. Murray. May 26, 1916. 13 p. (H. rp. 770.)

Salt Fork of Arkansas River. Bridge across Salt Fork of Arkansas River, report to accompany S. 3423 [for construction of bridge across Salt Fork of Arkansas River near White Eagle Agency in Ponca Indian Reservation, Okla., at expense of Kay and Noble counties, Okla., and United States Government]; submitted by Mr. Carter of Oklahoma. May 10, 1916. 2 p. (H. rp. 663.)

- Shoshoni Indians.* Shoshone tribe of Indians to submit claims to Court of Claims, report to accompany H. R. 489 [authorizing Shoshone Indians residing on Wind River Reservation, Wyo., to submit claims to Court of Claims]; submitted by Mr. Venable. May 27, 1916. 7 p. (H. rp. 775.)
- Spokane Reservation.* Roads on Spokane Indian Reservation, report to accompany H. R. 12123 [to appropriate money to build and maintain roads on Spokane Indian Reservation]; submitted by Mr. Dill. May 8, 1916. 4 p. (H. rp. 653.)
- Stuart, Lewis, Gordon & Rutherford.* Payment for legal services rendered Creek Nation of Indians, report to accompany H. R. 10872 [making appropriation to Stuart, Lewis, Gordon and Rutherford in payment of legal services rendered by them to Creek Nation]; submitted by Mr. Carter of Oklahoma. May 10, 1916. 7 p. (H. rp. 662.)
- Tillman County, Okla.* Providing for sale of certain Indian lands in Oklahoma, report to accompany H. R. 11958 [for sale of Indian lands in Oklahoma to Tillman County and Grandfield, Okla.]; submitted by Mr. Stephens of Texas. May 8, 1916. 3 p. (H. rp. 656.)
- White Earth, Minn.* Patent to certain land of Chippewa Indians in Minnesota to village of White Earth, report to accompany H. R. 14533 [to issue patent in fee simple to district school board 112 of White Earth village, Minn., for tract of land upon payment therefor to United States in trust for Chippewa Indians of Minnesota]; submitted by Mr. Stephens of Texas. May 3, 1916. 2 p. (H. rp. 629.)

INDUSTRIAL ARTS AND EXPOSITIONS COMMITTEE

- San Antonio, Tex.* San Antonio Bicentennial Exposition, hearings on H. J. Res. 92 [for holding exposition at San Antonio, Tex., in 1918]; May 19, 1916. 1916. pt. 3, ii+43-56 p. [At the conclusion of the hearings by unanimous vote the committee agreed to report favorably to the House the resolution providing for holding the Texas Bicentennial and Pan American Exposition.] ‡
- Texas Bicentennial and Pan American Exposition, report to accompany H. J. Res. 92 [for holding Texas Bicentennial and Pan American Exposition at San Antonio, Tex., in 1918]; submitted by Mr. Hamlin. May 19, 1916. 3 p. (H. rp. 733.) 16—26493

INTERSTATE AND FOREIGN COMMERCE COMMITTEE

- Bills of lading,* hearings on S. 19, Apr. 13-26, 1916. 1916. 247 p. ‡
- Gambling.* Interstate transmission of race-gambling bets, report to accompany H. R. 15949 [to prevent nullification of State antigambling laws by international or interstate transmission of race-gambling bets or of racing odds]; submitted by Mr. Sims. May 26, 1916. 5 p. (H. rp. 773.) * Paper, 5c. 16—26465
- Grand Calumet River.* Bridge across Grand Calumet River in Indiana, report to accompany H. R. 15006 [granting consent of Congress to board of commissioners of Lake County, Ind., to construct bridge across Grand Calumet River in Hammond, Ind.]; submitted by Mr. Cullop. May 5, 1916. 2 p. (H. rp. 638.)
- Bridge across Grand Calumet River in Indiana, report to accompany H. R. 15007 [granting consent of Congress to board of commissioners of Lake County, Ind., to construct bridge across Grand Calumet River in East Chicago, Ind.]; submitted by Mr. Cullop. May 5, 1916. 2 p. (H. rp. 639.)
- Locomotive-boiler inspectors.* Safety of employees and travelers upon railroads, report to accompany H. R. 15950 [to amend act to promote safety of employees and travelers upon railroads by compelling common carriers engaged in interstate commerce to equip their locomotives with safe and suitable boilers and appurtenances thereto, so as to increase salaries of chief inspectors of locomotive boilers, assistant chief inspectors, and district inspectors]; submitted by Mr. Sterling. May 26, 1916. 5 p. (H. rp. 768.) 16—26468
- Missouri River.* Bridge across Missouri River in Montana, report to accompany H. R. 14534 [granting consent of Congress to Missouri River Transportation Company to construct bridge across Missouri River between Sheridan and Richland counties]; submitted by Mr. Dillon. May 5, 1916. 2 p. (H. rp. 637.)

- Pascagoula River.* Bridge across West Pascagoula River, Miss., report to accompany H. R. 15682 [granting consent of Congress to Jackson County, Miss., to construct bridge across West Pascagoula River at or near Pascagoula, Miss.]; submitted by Mr. Sims. May 24, 1916. 1 p. (H. rp. 747.)
- Perdido Bay.* Bridge across Perdido Bay, Ala. and Fla., report to accompany S. 5841 [to authorize Perdido Bay Bridge and Ferry Company to construct bridge over Perdido Bay from Lillian, Ala., to Cummings Point, Fla.]; submitted by Mr. Sims. May 24, 1916. 1 p. (H. rp. 744.)
- Public Health Service.* Efficiency of Public Health Service, report to accompany H. R. 204 [to promote efficiency of Public Health Service]; submitted by Mr. O'Shaunessy. May 8, 1916. 5 p. (H. rp. 655.) 16—26494
- Railroad employees.* Hours of service of railroad employees, report to accompany H. R. 9216 [to amend act to promote safety of employees and travelers upon railroads by limiting hours of service of employees thereon]; submitted by Mr. Cullop. May 17, 1916. 6 p. (H. rp. 699.) 16—26495
- Red River of the North.* Bridge across Red River of the North, Minn. and N. Dak., report to accompany H. R. 15318 [granting consent of Congress to Hendrum, Minn., and Elm River, N. Dak., to construct bridge across Red River of the North on boundary line between said States]; submitted by Mr. Dillon. May 24, 1916. 1 p. (H. rp. 746.)
- Bridge across Red River of the North, report to accompany H. R. 15322 [granting consent of Congress to Traill County, N. Dak., to construct bridge across Red River of the North at or near Caledonia, N. Dak.]; submitted by Mr. Dillon. May 24, 1916. 1 p. (H. rp. 745.)
- Scituate, Mass.* Lighthouse reservation at Scituate, Mass., report to accompany S. 5910 [authorizing sale of lighthouse reservation at Scituate, Mass.]; submitted by Mr. O'Shaunessy. May 24, 1916. 1 p. (H. rp. 750.)
- Snake River.* Bridge across Snake River, Wash., report to accompany S. 5310 [to authorize county commissioners of Walla Walla and Franklin counties, Wash., to construct bridge across Snake River between Pasco and Burbank]; submitted by Mr. Dillon. May 24, 1916. 1 p. (H. rp. 748.)
- Tuberculosis.* Federal aid for indigent tuberculous persons, report to accompany H. R. 11864; submitted by Mr. Rayburn. May 11, 1916. 4 p. (H. rp. 676.) 16—26496
- United States Power Squadrons.* Granting authority to United States Power Squadrons to fly distinguishing signal, hearings [letters] on H. R. 7615 [to amend sec. 4215, Revised statutes, so as to allow members of United States Power Squadrons to fly distinguishing signal on their power-boats]; Apr. 4, 1916. 1916. 8 p. ‡

INVALID PENSIONS COMMITTEE

- Pensions.* Pensions and increase of pensions for certain soldiers and sailors of Civil War, etc., report to accompany H. R. 15494 [substituted for H. R. 1002 and other bills]; submitted by Mr. Shouse. May 9, 1916. 78 p. (H. rp. 660.)
- Pensions and increase of pensions to certain soldiers and sailors of Civil War, etc., report to accompany S. 5221; submitted by Mr. Sherwood. May 2, 1916. 57 p. (H. rp. 621.)

IRRIGATION OF ARID LANDS COMMITTEE

- Nevada.* Reclamation of certain arid lands in Nevada, report to accompany S. 2519; submitted by Mr. Roberts of Nevada. May 19 1916. 2 p. (H. rp. 731.)
- Yuma irrigation project.* Relief of certain settlers under Yuma reclamation project, Ariz., report to accompany H. R. 10116; submitted by Mr. Hayden. May 8, 1916. 2 p. (H. rp. 654.)

JUDICIARY COMMITTEE

- Calendar.* Legislative calendar, 64th Congress, May 1-29, 1916; no. 9-11. [1916.] Each 62 p. or 67 p. 4^v ‡

- Convict labor.* To authorize working of Federal convicts upon public highways, hearings before [subcommittee] on H. R. 5772, Feb. 28–Mar. 3, 1916. 1916. 43 p. (No. 41.) [Includes article The prisoner, the road, the community; by A. Dennis Williams.] ‡
- Courts of United States.* To amend section 33 of act relating to judiciary, report to accompany H. R. 14299 [to amend sec. 33 of act to codify, revise, and amend laws relating to judiciary, so as to extend provisions of sec. 33 uniformly to officers of courts of United States, giving them same protection as is now given to officers acting under revenue laws, and to officers of Congress]; submitted by Mr. Graham. May 27, 1916. 3 p. (H. rp. 776.) *Paper, 5c.
- District Courts.* To create new judicial district in Texas, hearings on H. R. 11323, Apr. 7, 1916. 1916. 23 p. (Serial 38.) ‡
- District of Columbia.* Comparative print. H. R. 14974, to amend act to establish code of law for District of Columbia, and acts amendatory thereof and supplementary thereto. [Committee print.] 1916. cover-title, 47 l. oblong large 8° [Existing law and proposed law are printed in parallel columns with amendments to existing law in italics.] ‡ 16—26497
- Government officials and employeess.* Compensation of Government employees suffering injuries while on duty, report to accompany H. R. 15316; submitted by Mr. Gard. May 11, 1916. 14 p. (H. rp. 678.) [Corrected print.] *Paper, 5c. 16—26427
- Grady County, Okla.* Change of judicial districts in Oklahoma, report to accompany H. R. 14471 [to amend sec. 101 of act to codify, revise, and amend laws relating to judiciary, so as to place Grady County, Okla., as constituted July 1, 1916, in eastern judicial district of said State]; submitted by Mr. Morgan of Oklahoma. May 18, 1916. 1 p. (H. rp. 716.)
- Insurance companies and fraternal beneficial societies,* report to accompany H. R. 12541 [authorizing insurance companies and fraternal beneficiary societies to file bills of interpleader]; submitted by Mr. Graham. May 11, 1916. 3 p. (H. rp. 677.)
- Judges.* Amendment of judicial code, report to accompany H. R. 6450 [to amend sec. 260 of act to codify, revise, and amend laws relating to judiciary, so as to permit judges who are qualified to resign on salary to retire instead of resigning and to perform such judicial service as they may be willing to undertake]; submitted by Mr. Graham. May 5, 1916. 1 p. (H. rp. 648.)
- President of United States.* Threats against President of United States, report to accompany H. R. 15314 [prohibiting threats against President of United States]; submitted by Mr. Webb. May 8, 1916. 1 p. (H. rp. 652.)
- Union Pacific Railroad.* Forfeiture of certain public lands granted as railroad right of way, etc., hearings on H. R. 10985, Apr. 25 and 26, 1916. 1916. 55 p. (Serial 40.) ‡

LABOR COMMITTEE

- Government officials and employeess.* Minimum wage bill, report to accompany H. R. 11876 [to fix compensation of employees of United States]; submitted by Mr. Nolan. May 23, 1916. 17 p. (H. rp. 742.) [Corrected print.] *Paper, 5c. 16—26450
- To fix compensation of certain employees, extracts from hearing before subcommittee on H. R. 11876, to fix compensation of employees of United States, Nolan 3 dollar minimum wage bill, Mar. 21, 1916; [statement of Thomas F. Flaherty]. 1916. 16 p. ‡
- To fix compensation of certain employees, extracts from hearings before subcommittee on H. R. 11876, to fix compensation of employees of United States, Mar. 20–Apr. 5, 1916. 1916. 60 p. ‡
- Insurance.* Commission to study social insurance and unemployment, hearings on H. J. Res. 159, for appointment of commission to prepare and recommend plan for establishment of national insurance fund and for mitigation of evil of unemployment [with list of books and bibliography on unemployment and Appendixes A–F] Apr. 6 and 11, 1916. 1916. 306 p. ‡
- Appendix A. Extracts from preliminary report to social insurance committee of National Convention of Insurance Commissioners [with Short bibliography of social insurance and related subjects]; by Rufus M. Potts.
- Appendix B. Recent trend of real wages; by I. M. Rubinow.

- Appendix C. Unemployed insurance under British national insurance act; prepared by U. S. Bureau of Labor Statistics.
 Appendix D. Present status of unemployment insurance on basis of official sources and of reports prepared for general convention at Ghent of International Association on Unemployment.
 Appendix E. Social benefits provided by trade-unions.
 Appendix F. Speech of Meyer London in House of Representatives, Mar. 24, 1916, [on] immigration.

Scientific management. Method of directing work of Government employees, report to accompany H. R. 8665; submitted by Mr. Keating. May 17, 1916. 47 p. (H. rp. 698.) [Includes minority views of Mr. Browne.] * Paper, 5c. 16—26449

LAWS, COMMITTEE ON REVISION OF

Bankruptcy laws of United States, revision of act of July 1, 1898, act of Feb. 5, 1903, act of June 15, 1906, and act of June 25, 1910, uniform system, with marginal notes and index and general orders and forms in bankruptcy adopted by Supreme Court of United States, with court decisions on various sections; prepared by Committee on Revision of Laws, 1916. [2]+196 p. large 8° (H. doc. 1106.) * Paper, 15c. 16—26453

LIBRARY COMMITTEE

National Botanic Garden. Botanic Garden, report to accompany H. R. 15313 [for removal of Botanic Garden to Rock Creek Park and for its transfer to control of Department of Agriculture]; submitted by Mr. Slayden. May 5, 1916. 4 p. (H. rp. 641 [pt. 1].) 16—26498

— Removal of Botanic Garden, minority views to accompany H. R. 15313 [for removal of Botanic Garden to Rock Creek Park and for its transfer to control of Department of Agriculture]; submitted by Mr. Clark of Florida. May 8, 1916. 3 p. (H. rp. 641, pt. 2.)

MERCHANT MARINE AND FISHERIES COMMITTEE

Berkshire County Trout Hatchery, Mass., report to accompany H. J. Res. 218 [authorizing acceptance of gift of Berkshire Trout Hatchery, Berkshire County, Mass., from Mrs. Mary E. Scully]; submitted by Mr. Burke. May 12, 1916. 1 p. (H. rp. 680.)

Carriers. Regulatory features of shipping bill, hearings on H. R. 14337, to regulate carriers by water engaged in foreign and interstate commerce of United States, Apr. 13—22, 1916. 1916. 197 p. ‡

Fish-cultural stations in certain States, report to accompany H. R. 15617 [to establish fish-hatching and fish-cultural stations in Alabama; Louisiana; Florida; Georgia, South Carolina, or North Carolina; Maryland or Virginia; Oregon or Washington; Texas; Oklahoma; Illinois; Washington; Arizona; New Mexico; Michigan; Idaho; Missouri; Pennsylvania, Delaware, or New Jersey; and Minnesota]; submitted by Mr. Burke. May 26, 1916. 6 p. (H. rp. 767.)

Merchant marine. Creating Shipping Board, naval auxiliary, merchant marine, and regulating carriers by water engaged in foreign and interstate commerce of United States, minority views to accompany H. R. 15455; submitted by Mr. Greene of Massachusetts. May 12, 1916. 7 p. (H. rp. 659, pt. 2.) * Paper, 5c.

— Creating Shipping Board, naval auxiliary, merchant marine, and regulating carriers by water engaged in foreign and interstate commerce of United States, report to accompany H. R. 15455; submitted by Mr. Alexander. May 9, 1916. 74 p. (H. rp. 659 [pt. 1].) * Paper, 5c. 16—26428

Normania, steamer. Change name of steamer Normania to William F. Stifel, report to accompany S. 4760; submitted by Mr. Burke. May 12, 1916. 2 p. (H. rp. 679.)

Seal and seal fisheries. Sale of skins taken from fur seals killed on Pribilof Islands for food purposes, report to accompany H. J. Res. 63; submitted by Mr. Alexander. May 11, 1916. 1 p. (H. rp. 675.)

Shellfish. Development of shellfish industries, report to accompany H. R. 13001 [to provide additional assistants in Bureau of Fisheries, Department of Commerce, for purpose of aiding in development of oyster and other shellfish industries]; submitted by Mr. Burke. May 12, 1916. 3 p. (H. rp. 681.)

Ships. To regulate officering and manning of vessels, supplementary telegrams, letters, and briefs filed with Committee on Merchant Marine and Fisheries on H. R. 8036, Apr. 29, 1916. 1916. [pt. 2], ii+75-94 p. [Part 1, 74 pages, appeared in Monthly catalogue for Apr. 1916, p. 585.] ‡

MILITARY AFFAIRS COMMITTEE

Chicago, Milwaukee and St. Paul Railway. Lease of land for removal of gravel and ballast material, Mont., report to accompany S. 3101 [to extend lease issued under act of Aug. 23, 1912, to lease to Chicago, Milwaukee and Puget Sound Railway Company (since taken over by Chicago, Milwaukee and St. Paul Railway Company) tract of land in Fort Keogh military reservation, Mont., and for right of way thereto for removal of gravel and ballast material]; submitted by Mr. Shallenberger. May 24, 1916. 2 p. (H. rp. 751.)

St. Louis, Iron Mountain and Southern Railway. Grant of certain rights of easement for railway purposes, report to accompany H. R. 9856 [granting to St. Louis, Iron Mountain and Southern Railway Company, and to Anheuser-Busch Brewing Association, and to Manufacturers' Railway Company permission to transfer rights of easement for railway purposes through St. Louis arsenal grounds heretofore granted by United States to St. Louis and Iron Mountain Railroad Company and to Anheuser-Busch Brewing Association, respectively]; submitted by Mr. Shallenberger. May 29, 1916. 2 p. (H. rp. 780.)

Vicksburg Siege, 1863. Care of Federal and Confederate Civil War veterans, hearing before [subcommittee] on H. R. 11874, authorizing Secretary of War to make provisions for care of Federal and Confederate veteran soldiers who served in Civil War of 1861 to 1865 [at national memorial celebration of armies of the Tennessee and of the Mississippi to be held at Vicksburg National Park in 1917], May 9, 1916. 1916. 17 p. ‡

MINES AND MINING COMMITTEE

Fuel. To provide for uniform selection and purchase of fuel to be used in United States, hearings before [subcommittee on H. R. 10830]. 1916. 16 p. ‡

Petroleum and gasoline, hearings before [subcommittee on H. Res. 175 and H. R. 12994]. 1916. 133 p. 1 pl. ‡

NAVAL AFFAIRS COMMITTEE

Calendar. Legislative calendar, 64th Congress, 1915-17; no. 4. [1916.] 26 p. 4° ‡

Navy. Naval appropriation bill [fiscal year 1917] report to accompany H. R. 15947; submitted by Mr. Padgett. May 24, 1916. 67 p. (H. rp. 743 [pt. 1.]) * Paper, 5c. 16-26451

— Naval appropriation bill [fiscal year 1917] views of minority to accompany H. R. 15947; submitted by Mr. Butler. May 25, 1916. 9 p. (H. rp. 743, pt. 2.) * Paper, 5c.

PATENTS COMMITTEE

Copyright law, report to accompany H. R. 13981 [to amend copyright law, relating to motion picture photoplays, also providing for additional identification of works of copyright]; submitted by Mr. Oglesby. May 5, 1916. 2 p. (H. rp. 640.) 16-26499

Gasoline. Authorizing Secretary of Interior to accept assignment of patent for improvements in manufacture of gasoline, report to accompany H. J. Res. 209 [to authorize Secretary of Interior to accept assignment from Walter F. Rittman of patent for improvements in manufacture of gasoline, benzene, toluene, etc.]; submitted by Mr. Morrison. May 2, 1916. 7 p. (H. rp. 622.)

Periodicals. Amendment of copyright laws, hearing [on H. R. 588], to amend copyright laws relating to printing of periodicals, Apr. 26, 1916. 1916. 20 p. ‡

PENSIONS COMMITTEE

Pensions and increase of pensions for certain soldiers and sailors of Army and Navy, etc., report to accompany H. R. 15957 [substituted for H. R. 1321 and other bills]; submitted by Mr. Linthicum. May 24, 1916. 269 p. (H. rp. 764.)

POST OFFICE AND POST ROADS COMMITTEE

- Newark, N. J.* Special canceling die for postmaster at Newark, N. J., report to accompany H. J. Res. 193 [authorizing Postmaster General to provide postmaster of Newark, N. J., with special canceling die for Newark 250th anniversary celebration]; submitted by Mr. Black. May 18, 1916. 1 p. (H. rp. 714.)
- Postal service.* Indefinite leaves of absence to supernumerated employees of postal service, hearings before subcommittee 8 on H. R. 6915, Apr. 7 and 8, 1916. 1916. 118 p. ‡
- Same, supplement; [statement of George F. O'Shaunnessy]. 1916. 6 p. ‡
- Retirement of postal employees, hearings before subcommittee 14 on H. R. 10130, Apr. 12, 1916. 1916. 67 p. ‡
- Southbridge, Mass.* Special canceling die for postmaster at Southbridge, Mass., report to accompany H. J. Res. 203 [authorizing Postmaster General to provide postmaster of Southbridge, Mass., with special canceling die for Southbridge 100th anniversary celebration]; submitted by Mr. Black. May 18, 1916. 1 p. (H. rp. 715.)

PUBLIC BUILDINGS AND GROUNDS COMMITTEE

- Archive buildings.* National Archives Building, report to accompany S. 5839 [to repeal paragraph 4 of sec. 21 of public buildings act, approved Mar. 4, 1913, providing for construction of National Archives Building, relative to inspection of modern national archive buildings of Europe]; submitted by Mr. Park. May 24, 1916. 2 p. (H. rp. 753.)
- Bloomington, Ill.* Public buildings and grounds, hearings before subcommittee 4 on H. R. 9430, public building at Bloomington, Ill., May 16, 1916; [statement of John A. Sterling]. 1916. 6 p. (No. 18B.) ‡
- Cleveland, Ohio.* Public buildings and grounds, hearings [with letter and arguments] on H. R. 4713, sale of marine hospital reservation at Cleveland, Ohio, May 3, 1916. 1916. 7 p. (No. 18.) ‡
- Conway, Ark.* Public buildings and grounds, hearings before subcommittee 4 on H. R. 4800, public building at Conway, Ark., Apr. 11, 1916; [statement of H. M. Jacoway]. 1916. 8 p. (No. 14A.) ‡
- Monticello, N. Y.* Public buildings and grounds, hearings before subcommittee 2 on H. R. 9317, public building at Monticello, N. Y., May 18, 1916. 1916. 13 p. (No. 19A.) ‡
- Public buildings.* Public buildings and grounds, hearings before subcommittee 2 on H. R. 3052, public building at Dansville, N. Y., H. R. 3051, public building at Albion, N. Y., [and] H. R. 84, public building at Athens, Ala., May 16, 1916. 1916. 12 p. (No. 18A.) ‡
- Public buildings and grounds, hearings before subcommittee 2 on H. R. 10751, public building at Flint, Mich., [and] H. R. 3109, public building at Marshall, Mich., May 22, 1916. 1916. 9 p. (No. 19B.) ‡
- Public buildings and grounds, hearings before subcommittee 3 on H. R. 13986, public building at Hazard, Ky., S. 1067, conveyance of certain land to Bozeman, Mont., H. R. 6843, public building at Barbourville, Ky., [and] H. R. 13843, public building at Pineville, Ky., Apr. 21, 1916. 1916. 14 p. (No. 16A.) ‡
- Public buildings and grounds, hearings before subcommittee 4 on H. R. 3589, public building at Superior, Nebr., H. R. 9824, public building at Pittsfield, Ill., H. R. 475, public building at Farmington, Me., H. R. 8241, public building at Norman, Okla., H. R. 8236, public building at Stillwater, Okla., [and] H. R. 4684, U. S. customs barge office at Chicago, Ill., May 2, 1916. 1916. 21 p. (No. 17A.) ‡
- Public buildings and grounds, hearings before subcommittee 4 on H. R. 6837, public building at Houma, La., [and] H. R. 6836, public building at Morgan City, La., Apr. 11, 1916; [statement of Whitmell P. Martin]. 1916. 7 p. (No. 14B.) ‡
- Public buildings and grounds, hearings before subcommittee 4 on H. R. 11880, public building at Oak Park, Ill., H. R. 14821, public building at Hugo, Okla., [and] H. R. 461, public building at De Ridder, La., Apr. 25, 1916. 1916. 10 p. (No. 16B.) ‡

- Public buildings*—Continued. Public buildings and grounds, hearings before subcommittee 5 on H. R. 3674, public building at Franklin, N. C. [and] H. R. 4656, public building at Crockett, Tex., Apr. 17, 1916. 1916. 11 p. (No. 15A.) ‡
- Public buildings and grounds, hearings on H. R. 9811, public building at Dallas, Tex., [and] S. 5839, National Archives Building [to repeal paragraph 4 of sec. 21 of public buildings act, approved Mar. 4, 1913, providing for construction of National Archives Building, relative to inspection of modern national archive buildings of Europe]; May 17, 1916. 1916. 24 p. (No. 19.) ‡
- Public buildings and grounds, hearings on H. R. 11480, public building at Newark, N. J., H. R. 231, public building at Juneau, Alaska, H. R. 11627, granting certain public buildings [at Sitka] to Alaska, [and] H. R. 10315, public building at Milwaukee, Wis., Apr. 26, 1916. 1916. 31 p. (No. 17.) ‡

PUBLIC LANDS COMMITTEE

- Assiniboine, Fort.* Fort Assiniboine military reservation, Mont., report to accompany S. 3646 [to amend act of Feb. 11, 1915, for opening of Fort Assiniboine military reservation]; submitted by Mr. Stout. May 3, 1916. 4 p. (H. rp. 626.)
- Colorado national forest.* Colorado and Pike national forests, Colo., report to accompany H. R. 15287 [authorizing addition of lands to Colorado and Pike national forests, Colo.]; submitted by Mr. Timberlake. May 19, 1916. 7 p. (H. rp. 734.)
- Denver, Colo.* Sale of school property at Denver, Colo., report to accompany H. R. 217; submitted by Mr. Taylor of Colorado. May 18, 1916. 5 p. (H. rp. 713.)
- Gilsonite.* Uncompahgre Indian Reservation, Utah, report to accompany S. 43 [in relation to location, entry, and patenting of lands within former Uncompahgre Indian Reservation, Utah, containing gilsonite or other like substances]; submitted by Mr. Mays. May 5, 1916. 4 p. (H. rp. 642.)
- Glacier National Park.* Homestead entrymen within Glacier National Park, report to accompany S. 1741 [for relief of homestead entrymen for land within Glacier National Park]; submitted by Mr. Stout. May 3, 1916. 3 p. (H. rp. 634.)
- Lassen Volcanic National Park.* report to accompany H. R. 348 [to establish Lassen Volcanic National Park in Sierra Nevada Mountains, Cal.]; submitted by Mr. Raker. May 24, 1916. 24 p. (H. rp. 749.) 16—26467
- Lemmon, S. Dak.* Lands for reservoir at Lemmon, S. Dak., report to accompany S. 3203; submitted by Mr. Gandy. May 3, 1916. 4 p. (H. rp. 625.)
- Mount Rainier National Park.* Lands in Mount Rainier National Park, report to accompany S. 3928 [to accept cession by Washington of exclusive jurisdiction over lands within Mount Rainier National Park]; submitted by Mr. Dill. May 22, 1916. 1 p. (H. rp. 739.)
- National Park Service.* report to accompany H. R. 15522 [to establish National Park Service in Interior Department]; submitted by Mr. Raker. May 17, 1916. 7 p. (H. rp. 700.) * Paper, 5c. 16—26452
- Newell, S. Dak.* Town site of Newell, S. Dak., report to accompany H. R. 12889 [to sell unsold and unappropriated portions of lands within town site of Newell, S. Dak.]; submitted by Mr. Gandy. May 8, 1916. 6 p. (H. rp. 657.)
- Oregon & California railroad land grants.* report to accompany H. R. 14864 [to alter and amend act granting lands to aid in construction of railroad and telegraph line from Central Pacific Railroad in California to Portland, Oreg., as amended, and to alter and amend act granting lands to aid in construction of railroad and telegraph line from Portland to Astoria and McMinnville, Oreg.]; submitted by Mr. Ferris. May 2, 1916. 39 p. (H. rp. 623.) 16—26418
- Plummer, Idaho.* Town site of Plummer, Idaho, report to accompany H. R. 14725 [to subdivide part of town site of Plummer, Idaho]; submitted by Mr. Smith of Idaho. May 2, 1916. 4 p. (H. rp. 624.)

School lands. Lands for educational purposes, report to accompany H. R. 15096 [to amend act to amend sec. 2275 and 2276, Revised statutes, providing for selection of lands for educational purposes in lieu of those appropriated, and to authorize exchange of lands between United States and the several States]; submitted by Mr. Baker, May 29, 1916. 73 p. (H. rp. 779.) [Includes Report of commissioner of General Land Office on adjustment of grants in aid of public schools, July 27, 1915.] * Paper, 5c.

16—26466

Steagall, John. John Steagall, report to accompany H. R. 15117 [for relief of John Steagall]; submitted by Mr. Tillman, May 25, 1916. 2 p. (H. rp. 766.)

Teton national forest. Addition of certain lands to Teton national forest, Wyo., report to accompany H. R. 12208; submitted by Mr. McClintic, May 3, 1916. 2 p. (H. rp. 628.)

Wind River Reservation. Patents to homesteads on ceded portion of Wind River Reservation in Wyoming, report to accompany S. 733; submitted by Mr. Taylor of Colorado, May 3, 1916. 3 p. (H. rp. 627.)

RIVERS AND HARBORS COMMITTEE

Charleston-Dunbar Traction Co., report to accompany H. R. 12455 [to lease to Charleston-Dunbar Traction Company strip or piece of land owned by Government on Great Kanawha River near Charleston, W. Va.]; submitted by Mr. Burgess, May 23, 1916. 2 p. (H. rp. 741.)

ROADS COMMITTEE

Roads. Good roads, report to accompany H. R. 7617 [to provide that United States shall aid States in construction of rural post roads, with Senate amendments, and recommending that House nonconcur in Senate amendments and ask for conference]; submitted by Mr. Shackelford, May 19, 1916. 1 p. (H. rp. 732.)

RULES COMMITTEE

Agricultural credit. Consideration of House resolution 225, report to accompany H. Res. 225 [for consideration of S. 2986, to provide capital for agricultural development, to create standard forms of investment based upon farm mortgage, to equalize rates of interest upon farm loans, to furnish market for United States bonds, to create financial agents for United States, etc.]; submitted by Mr. Garrett, May 6, 1916. 1 p. (H. rp. 649.)

District of Columbia. Consideration of H. R. 15774, report to accompany H. Res. 240 [for consideration of certain items in H. R. 15774, making appropriations for District of Columbia, fiscal year 1917]; submitted by Mr. Pou, May 23, 1916. 1 p. (H. rp. 740.)

Merchant marine. Consideration of H. R. 15455, report to accompany H. Res. 236 [for consideration of H. R. 15455, to establish Shipping Board for purpose of encouraging, developing, and creating naval auxiliary and naval reserve and merchant marine to meet requirements of commerce of United States with its Territories and possessions and with foreign countries, to regulate carriers by water engaged in foreign and interstate commerce of United States, etc.]; submitted by Mr. Henry, May 16, 1916. 1 p. (H. rp. 696.)

— House resolution 233, report to accompany H. Res. 233 [for consideration of H. R. 15455, to establish Shipping Board for purpose of encouraging, developing, and creating naval auxiliary and naval reserve and merchant marine to meet requirements of commerce of United States with its Territories and possessions and with foreign countries, to regulate carriers by water engaged in foreign and interstate commerce of United States, etc.]; submitted by Mr. Henry, May 13, 1916. 1 p. (H. rp. 686.)

Roads. Consideration of H. R. 7617, report to accompany H. Res. 218 [for consideration of H. R. 7617, rural post roads bill, with Senate amendments, and recommending that House nonconcur in Senate amendments and ask for conference]; submitted by Mr. Harrison, May 26, 1916. 1 p. (H. rp. 774.)

TERRITORIES COMMITTEE

- Alaska.* Bill to repeal law allowing Territory of Alaska to tax fisheries, hearings on H. R. 9527; statement of J. F. A. Strong, May 2, 1916. 1916. pt. 5, ii+77-91 p. ‡
- Hawaii.* Gas service in Hawaii, report to accompany H. R. 15777 [to authorize and provide for manufacture, maintenance, distribution, and supply of gas in district of south Hilo, Hawaii, by John T. Baker and others, or such corporation as he or they shall cause to be incorporated]; submitted by Mr. Oglesby. May 30, 1916. 2 p. (H. rp. 781.)

WAR CLAIMS COMMITTEE

- Volunteers.* Claims of volunteer soldiers for pay, etc., report to accompany H. R. 3690 [repealing sections contained in urgent deficiency act approved Dec. 22, 1911, relating to claims for arrears of pay, bounty, or other allowances growing out of Civil War and War with Spain]; submitted by Mr. Reavis. May 6, 1916. 2 p. (H. rp. 650.)

WAYS AND MEANS COMMITTEE

- Alcohol.* Use of alcohol free of tax in hospitals, report to accompany H. R. 15347 [to amend existing laws relating to use of alcohol, free of tax, by scientific institutions or colleges of learning, so as to extend provisions of statute to hospitals maintained by endowment or other gift and not conducted for profit, etc.]; submitted by Mr. Kitchin. May 30, 1916. 1 p. (H. rp. 783.)
- Alcohol, Denatured.* Loss of alcohol by accident during transportation, report to accompany S. 3861 [to amend act to amend act for withdrawal from bond, tax free, of domestic alcohol when rendered unfit for beverage or liquid medicinal uses when mixed with suitable denaturing materials, so as to provide for allowance for leakage or loss by any accident of alcohol while in transit from distillery warehouse to central denaturing bonded warehouse]; submitted by Mr. Allen. May 13, 1916. 1 p. (H. rp. 689.)
- Breweries.* Proposal to amend section 3285 of Revised statutes, report to accompany H. R. 10749 [amending sec. 3285, Revised statutes, so as to reduce time for filling fermenting tubs in sweet-mash distilleries]; submitted by Mr. Allen. May 30, 1916. 2 p. (H. rp. 782.)
- Chick-peas.* Storing and cleaning imported Mexican peas for exportation, report to accompany S. 3536; submitted by Mr. Kitchin. May 13, 1916. 1 p. (H. rp. 687.)
- Northport, Wash.* Imported merchandise at Northport, Chopaka, and Laurier, Wash., report to accompany H. R. 12954 [for establishment of Northport, Chopaka, and Laurier, Wash. as ports of entry and delivery for immediate transportation without appraisement of dutiable merchandise]; submitted by Mr. Kitchin. May 13, 1916. 2 p. (H. rp. 684.)
- Winston-Salem, N. C.* port of entry, report to accompany S. 5708 [for establishment of Winston-Salem, N. C. as port of delivery under act of June 10, 1880, governing immediate transportation without appraisement of dutiable merchandise]; submitted by Mr. Kitchin. May 13, 1916. 1 p. (H. rp. 685.)
- Yeast.* Water limitation in distilleries, report to accompany H. R. 9542 [to amend 2d paragraph of sec. 3264, Revised statutes, as amended by sec. 5 of act of Mar. 1, 1879, and as further amended by act approved June 22, 1910, so as to remove all restrictions upon amount of water which distillers may use under filtration-aeration process in making yeast and alcohol]; submitted by Mr. Allen. May 13, 1916. 2 p. (H. rp. 688.)

INDUSTRIAL RELATIONS COMMISSION

- Reports.* Final report of Commission on Industrial Relations, including report of Basil M. Manly, and individual reports and statements of the several commissioners. 1916. 269 p. [From Senate document 415, 64th Congress.]
* Paper, 25c. 16—26500

NOTE.—The contents of this Final report are the same, though rearranged, as for the Barnard & Miller Print entered in the Monthly catalogue for Sept. 1915, p. 109. Both prints omit hearings which, under Public resolution 15, 64th Congress, 1st session, will be included in Senate document 415, when printed.

SENATE

- Agricultural credit.* How to finance the farmer, letter of Myron T. Herrick, chairman of Ohio State Committee on Rural Credits and Cooperation, to Gov. Frank B. Willis, transmitting preliminary report on institutions and systems for rural credits adaptable to conditions within Ohio [prepared by Myron T. Herrick and R. Ingalls]; presented by Mr. Harding. 1916. 72 p. (S. doc. 396.) * Paper, 5c. 16—26459
- Rural credits bill, comparative print showing S. 2986, to provide capital for agricultural development, to create standard form of investment based upon farm mortgage, to equalize rates of interest upon farm loans, to furnish market for United States bonds, to provide for investment of postal savings deposits, to create Government depositories and financial agents for United States, and for other purposes, as passed by Senate and as passed by House of Representatives. 1916. S2 1. 4° (S. doc. 444.) * Paper, 10c. 16—26462
- Calendar of business.* Senate, 64th Congress, 1st session, May 1—31, 1916; no. 102—127. [1916.] various paging, large 8° [Daily when Senate is in session.] ‡
- Chile.* Republic of Chile, address delivered at luncheon given by Minister of Finance of Chile at Union Club in Santiago, Chile, Apr. 18, 1916, in honor of W. G. McAdoo, Secretary of Treasury and chairman of United States section of International High Commission, by W. G. McAdoo; presented by Mr. Fletcher. May 9, 1916. 5 p. (S. doc. 437.) * Paper, 5c. 16—26461
- Democratic party.* Democracy's record in State and nation, speech delivered before Democratic State Convention held at Raleigh, N. C., Apr. 27, 1916, by its temporary chairman Furnifold M. Simmons; presented by Mr. Overman. Apr. 29, 1916. 20 p. (S. doc. 424.) * Paper, 5c. 16—26423
- Democratic record, address delivered to the people of West Virginia at Charleston, W. Va., Apr. 12, 1916, by William E. Chilton; presented by Mr. Smith of Georgia. Apr. 24, 1916. 26 p. (S. doc. 416.) [Corrected print.] * Paper, 5c. 16—26421
- International High Commission.* address delivered at conference of International High Commission at Buenos Aires, Argentina, Apr. 4, 1916, by W. G. McAdoo; presented by Mr. Fletcher. May 9, 1916. 8 p. (S. doc. 438.) * Paper, 5c. 16—26460
- Judges.* American judiciary, address delivered before American Bar Association at Salt Lake City, Utah, Aug. 17, 1915, by Joseph W. Bailey; presented by Mr. Sutherland. May 5, calendar day May 6, 1916. 19 p. (S. doc. 428.) [From Reports of American Bar Association, v. 40, 1915.] * Paper, 5c. 16—26420
- Merchant marine.* The farmer and the shipping bill, article submitted to Duncan U. Fletcher, chairman of Committee on Printing, Senate, entitled The farmer and the shipping bill; by Carl Vrooman. 1916. 8 p. (S. doc. 395.) * Paper, 5c. 16—26420
- Mineral lands.* Government control of minerals on public lands, address delivered before 2d Pan American Scientific Congress, held in Washington, D. C., Jan. 4, 1916, relative to Government control of minerals on public lands, by James F. Callbreath; presented by Mr. Shafroth. 1916. 11 p. (S. doc. 430.) * Paper, 5c. 16—26431
- National defense.* Preparedness and democratic discipline, by George W. Alger, from Atlantic monthly, Apr. 1916; presented by Mr. Kern. May 16, calendar day May 17, 1916. 14 p. (S. doc. 443.) * Paper, 5c. 16—26456
- Postal service.* Merit system in postal service, address delivered at 35th annual meeting of National Civil Service League held in Philadelphia, Pa., Dec. 2, 1915, relative to application of merit system to post offices of Presidential class, by George W. Norris; presented by Mr. Kenyon. May 9, 1916. 8 p. (S. doc. 439.) * Paper, 5c. 16—26430
- Public buildings.* Central heating, lighting, and power plant, data relating to construction of central heating, lighting, and power plant on the Mall in Washington, D. C., with supplemental papers thereon; presented by Mr. Newlands. 1916. 51 p. 3 pl. 6 p. of pl. map, 4° (S. doc. 362.) * Paper, 20c. 16—26438

- Road maintenance* and its significance, address delivered at 7th annual convention of Southern Commercial Congress held at Charleston, S. C., Dec. 17, 1915, by E. W. James; presented by Mr. Fletcher. 1916. 8 p. (S. doc. 429.) * Paper, 5c. 16—26458
- Water-power.* Future of water power in United States, address delivered before Denver section of American Institute of Electrical Engineers at annual meeting held in Denver, Colo., Feb. 19, 1916, relative to future of water power in United States, by Charles W. Comstock; presented by Mr. Shafroth. 1916. 11 p. (S. doc. 431.) * Paper, 5c. 16—26457

AGRICULTURE AND FORESTRY COMMITTEE

- Agriculture Department.* Agricultural appropriation bill [fiscal year 1917] report to accompany H. R. 12717; submitted by Mr. Gore. May 18, calendar day May 22, 1916. 2 p. (S. rp. 473.)
- Calendar.* Legislative calendar, 64th Congress, 1st session, May 2, 1916; no. 6. [1916.] 21 p. 4° ‡

BANKING AND CURRENCY COMMITTEE

- Gold (money).* Deposits of gold bullion and foreign coin, report to accompany H. R. 13474 [to amend act to define and fix standard of value, to maintain parity of all forms of money issued or coined by United States, to refund public debt, etc., approved Mar. 14, 1900, as amended, so as to provide that gold bullion and foreign gold coin held by treasurer of United States shall not exceed two-thirds of total amount of gold certificates outstanding]; submitted by Mr. Owen. May 5, calendar day May 8, 1916. 2 p. (S. rp. 422.)
- National banks.* Amendments to Federal reserve act, report to accompany H. R. 13391; submitted by Mr. Owen. May 18, calendar day May 24, 1916. 15 p. (S. rp. 481.) 16—26469

CENSUS COMMITTEE

- Cotton-seed.* Statistics of cotton and forest products, report to accompany H. R. 4767 [authorizing director of census to collect and publish statistics of cotton seed and cottonseed products, cotton, and forest products]; submitted by Mr. Chilton. May 3, 1916. 1 p. (S. rp. 418.)
- Marriage.* Annual statistics of marriage and divorce, report to accompany S. J. Res. 107 [authorizing director of census to collect and publish statistics of marriage and divorce]; submitted by Mr. Chilton. May 3, 1916. 1 p. (S. rp. 419.)

CLAIMS COMMITTEE

- Calendar.* Legislative calendar, 64th Congress, May 2, 1916; no. 11. 1916. 19 p. 4° ‡
- Hornor, E. C.* E. C. Hornor, report to accompany H. R. 8068 [for relief of E. C. Hornor, surety of Mrs. F. M. Alden, alias Mrs. Anna B. Taylor]; submitted by Mr. Robinson. May 2, 1916. 9 p. (S. rp. 409.)
- Sweeney, M. A., Shipyards and Foundry Company.* M. A. Sweeney Shipyards & Foundry Co., report to accompany H. R. 13064 [for relief of M. A. Sweeney Shipyards and Foundry Company]; submitted by Mr. Wadsworth. May 18, calendar day May 24, 1916. 8 p. (S. rp. 478.)

COMMERCE COMMITTEE

- Buoys.* Amending section 14 of seamen's act of Mar. 4, 1915, report to accompany H. R. 13112 [to amend seamen's act of Mar. 4, 1915, relating to number of life-buoys with which steamers navigating the ocean or any lake, bay, or sound of United States shall be equipped]; submitted by Mr. Fletcher. May 18, calendar day May 26, 1916. 2 p. (S. rp. 483.)
- Calendar.* Legislative calendar, 64th Congress, 1st session, May 4 and 25, 1916; no. 12 and 13. [1916.] Each 30 p. 4° ‡
- Dredges.* Foreign-built dredges, report to accompany S. 4797 [to amend act concerning foreign-built dredges, so as to allow documenting of foreign-built dredges as vessels of United States under conditions imposed by Secretary of Commerce]; submitted by Mr. Ransdell. May 18, calendar day May 24, 1916. 4 p. (S. rp. 479.)

- Lighthouses Bureau.* Aids to navigation in Lighthouse Service, report to accompany S. 21; submitted by Mr. Chamberlain. May 18, calendar day May 29, 1916. 10 p. (S. rp. 495.) 16—26502
- Missouri River.* Bridge across Missouri River in Montana, report to accompany H. R. 10750 [permitting Mondak Bridge Company to construct bridge across Missouri River at or near sections 14 and 15, township 26 north, range 59 east, in counties of Sheridan and Richland, Mont.]; submitted by Mr. Sheppard. Apr. 29, 1916. 1 p. (S. rp. 406.)
- Pascagoula River.* Bridge across West Pascagoula River at or near Pascagoula, Miss., report to accompany S. 6041 [granting consent of Congress to Jackson County, Miss., to construct bridge across West Pascagoula River at or near Pascagoula, Miss.]; submitted by Mr. Sheppard. May 18, calendar day May 23, 1916. 1 p. (S. rp. 475.)
- Perdido Bay.* Bridge across Perdido Bay, report to accompany S. 5841 [to authorize Perdido Bay Bridge and Ferry Company to construct bridge over Perdido Bay from Lillian, Ala., to Cummings Point, Fla.]; submitted by Mr. Sheppard. May 18, 1916. 1 p. (S. rp. 450.)
- Republic, steamship.* Steamship Republic, report to accompany S. 5985 [authorizing commissioner of navigation to cause steamship Republic to be enrolled and licensed as vessel of United States]; submitted by Mr. Reed. May 18, calendar day May 26, 1916. 2 p. (S. rp. 482.)
- Rivers.* River and harbor appropriation bill [fiscal year 1917] report to accompany H. R. 12193; submitted by Mr. Clarke [of Arkansas]. May 5, calendar day May 6, 1916. 423 p. (S. rp. 420 [pt. 1].) [Includes Brief extract from Report of chief of engineers, United States Army, or other official document, submitted in regard to each item in the bill.] 16—26434
- River and harbor appropriation bill [fiscal year 1917] views of minority to accompany H. R. 12193; submitted by Mr. Kenyon. May 5, calendar day May 8, 1916. 4 p. (S. rp. 420, pt. 2.)
- St. Marys River.* Bridge across St. Marys River between Georgia and Florida, report to accompany H. R. 14771 [granting consent of Congress to commissioners of Charlton County, Ga., and Nassau County, Fla., to construct bridge across St. Marys River at or near point known as Calico Hill]; submitted by Mr. Sheppard. May 18, calendar day May 23, 1916. 1 p. (S. rp. 474.)
- San Juan River.* Bridge across San Juan River, N. Mex., report to accompany S. 5424 [to construct bridge over San Juan River in San Juan County, N. Mex., near Farmington]; submitted by Mr. Sheppard. May 2, 1916. 1 p. (S. rp. 408.)

DISTRICT OF COLUMBIA COMMITTEE

- Bingham, Charles H.* Remains of Charles H. Bingham, report to accompany S. 5863 [authorizing health officer of District of Columbia to issue permit for removal of remains of Charles H. Bingham from Congressional Cemetery, D. C., to Lock Haven, Pa.]; submitted by Mr. Smith of Maryland. May 16, calendar day May 17, 1916. 1 p. (S. rp. 448.)
- Calendar* of business, May 5—26, 1916; no. 17—20. [1916.] Each 22 p. large 8° †
- Chiroprody.* Practice of chiroprody in District of Columbia, report to accompany S. 5344 [for regulation of practice of pediatry in District of Columbia, and for protection of the people from empiricism in relation thereto]; submitted by Mr. Smith of Maryland. May 18, calendar day May 24, 1916. 1 p. (S. rp. 480.)
- Delegate.* Election of Delegate from District of Columbia, report to accompany S. 681; submitted by Mr. Pomerene. May 15, 1916. 7 p. (S. rp. 443.) * Paper, 5c. 16—26436
- Juvenile Court* in District of Columbia, hearing before subcommittee on H. R. 8348, to amend act to create Juvenile Court for District of Columbia. May 11, 1916. 1916. 80 p. †
- Loaning money* in District of Columbia, hearings before subcommittee on S. 4661, to amend act to regulate business of loaning money on security of any kind by persons, firms, and corporations other than national banks, licensed bankers, trust companies, savings banks, building and loan associations, and real estate brokers in District of Columbia. 1916. 42 p. †

Streets. Abandonment of Piney Branch road, report to accompany S. 5525 [for abandonment of Piney Branch road between Allison street and Buchanan street, D. C.]; submitted by Mr. Smith of Maryland. May 18, calendar day May 19, 1916. 2 p. (S. rp. 461.)

Washington and Maryland Railway. Baltimore & Washington Transit Co., report to accompany S. 5976 [to amend act to amend act to authorize Baltimore and Washington Transit Company to enter District of Columbia, so as to permit Washington and Maryland Railway Company, successor to Baltimore and Washington Transit Company, to operate its railroad in District of Columbia under supervision of Public Utilities Commission]; submitted by Mr. Smith of Maryland. May 18, calendar day May 19, 1916. 2 p. (S. rp. 460.)

EDUCATION AND LABOR COMMITTEE

Convict labor. Interstate commerce in goods manufactured by convict labor, hearing on S. 4060, to limit effect of regulation of interstate commerce between States in goods, wares, and merchandise wholly or in part manufactured, mined, or produced by convict labor or in any prison or reformatory, Apr. 12, 1916. 1916. pt. 4, ii+117-148 p. ‡

FINANCE COMMITTEE

Calendar. Legislative calendar of bills and nominations, 1915-17, May 2-30, 1916; no. 18-22. [1916.] Each 21 p. 4° ‡

Copper River & Northwestern Railway Co., report to accompany S. 5268 [for relief of Copper River and Northwestern Railway Company]; submitted by Mr. Thomas. May 9, calendar day May 12, 1916. 3 p. (S. rp. 433.)

Linen Thread Company. Refund of duties collected on flax-preparatory machines, parts, and accessories, report to accompany S. 4384 [for refund of duties collected from Linen Thread Company on flax-preparatory machines, parts, and accessories imported subsequently to Aug. 5, 1909, and prior to Jan. 1, 1911]; submitted by Mr. Hughes. May 9, calendar day May 12, 1916. 2 p. (S. rp. 432.)

FOREIGN RELATIONS COMMITTEE

Calendar. Executive calendar, 64th Congress, 1st session, May 10, 1916; no. 8. [1916.] 6 p. 4° ‡

— Legislative calendar, 64th Congress, Feb. 9-May 10, 1916; no. 5-8. [1916.] Each 12 p. 4° ‡

IMMIGRATION COMMITTEE

Immigration and emigration. Regulation and restriction of immigration, report to accompany H. R. 10384 [to regulate immigration of aliens to, and residence of aliens in, United States]; submitted by Mr. Smith of South Carolina. Apr. 17, 1916, ordered reprinted with additional matter May 18, calendar day May 27, 1916. 20 p. (S. rp. 352.) [1st print appeared in the Monthly catalogue for Apr. 1916, p. 596.] * Paper, 5c. 16—26503

INDIAN AFFAIRS COMMITTEE

Blackfeet Reservation. Surplus lands, Blackfeet Indian Reservation, Mont., hearings on S. 793, modifying and amending act for disposal of surplus unallotted lands within Blackfeet Indian Reservation, Mont., Apr. 11 and 15, 1916. 1916. 70 p. ‡

Nebraska. Taxation of Winnebago and Omaha Indian lands, Nebr., report to accompany S. 6116; submitted by Mr. Ashurst. May 18, calendar day May 27, 1916. 3 p. (S. rp. 491.)

INTERSTATE COMMERCE COMMITTEE

Interstate Commerce Commission. Enlargement of Interstate Commerce Commission, hearings on H. R. 308, to amend act to regulate commerce as amended [so as to increase membership of Interstate Commerce Commission and permit commission to subdivide itself into different units in order to distribute work and give adequate consideration to matters before it], Apr. 21, 1916. 1916. pt. 1, p. 1-22. ‡

Interstate Commerce Commission—Continued. Enlargement of Interstate Commerce Commission, report to accompany H. R. 308 [to amend act to regulate commerce as amended, so as to increase membership of Interstate Commerce Commission and permit commission to subdivide itself into different units in order to distribute work and give adequate consideration to matters before it], submitted by Mr. Newlands; with hearing. May 9, calendar day May 13, 1916. 15 p. (S. rp. 437.) * Paper, 5c. 16—26435

Railroad employees. Safety of employees and travelers on railroads, railway clearance, hearings before subcommittee on S. 3194, to promote safety of employees and travelers on railroads by requiring common carriers engaged in interstate commerce by railroad to afford safe and sufficient clearance between structures located on their roadways and locomotives and cars passing over their lines. Apr. 25—May 3, 1916. 1916. 87 p. ‡

IRRIGATION AND RECLAMATION OF ARID LANDS COMMITTEE

Boise & Arrowrock Railroad. report to accompany H. R. 11156 [to authorize Secretary of Interior to cause to be appraised and to sell Boise and Arrowrock Railroad]; submitted by Mr. Smith of Arizona. May 18, calendar day May 27, 1916. 5 p. (S. rp. 489.)

Reclamation of land. Patents on reclamation entries, report to accompany S. 5014 [to amend act for patents on reclamation entries, so as to simplify procedure in issuing of patents and final water-right certificates for lands in reclamation projects]; submitted by Mr. Borah. May 18, calendar day May 26, 1916. 2 p. (S. rp. 484.) [Corrected print. 1st print read incorrectly Mr. Works instead of Mr. Borah.]

JUDICIARY COMMITTEE

Brandeis, Louis D. Nomination of Louis D. Brandeis, hearings before subcommittee on nomination of Louis D. Brandeis to be associate justice of Supreme Court of United States. May 12, 1916. 1916. pt. 22, ii+3-174 p. [This is added material which does not appear in the 1319 p. edition which is entered in the Monthly catalogue for Mar. 1916, p. 513.] ‡

Calendar. Legislative calendar, 64th Congress, May 1-29, 1916; no. 17-20, [1916.] Each 43 p. or 47 p. 4° ‡

MANUFACTURES COMMITTEE

Linseed-oil. Preventing manufacture of adulterated oil, turpentine, or paint, hearings before subcommittee on S. 1289, for preventing manufacture, sale, or transportation of adulterated, mislabeled, or misbranded linseed oil, turpentine, or paint. 1916. 101 p. ‡

MILITARY AFFAIRS COMMITTEE

Altman, Clyde R. Clyde R. Altman, report to accompany S. 3973 [for relief of Clyde R. Altman]; submitted by Mr. Lea of Tennessee. May 18, calendar day May 20, 1916. 1 p. (S. rp. 467.)

Bayard, Antoine. Heirs of Antoine Bayard, report to accompany S. 2222 [for relief of heirs of Antoine Bayard]; submitted by Mr. Myers. May 18, calendar day May 19, 1916. 4 p. (S. rp. 464.)

Duggan, John. John Duggan, report to accompany S. 3268 [for relief of John Duggan, alias John McCarty (or McCarthy)]; submitted by Mr. Lea of Tennessee. May 18, calendar day May 20, 1916. 1 p. (S. rp. 469.)

Georgia. Reimbursement to State of Georgia for encampment expenses of organized militia, report to accompany S. 708 [to make immediately available for use of Georgia in paying expenses incurred by said State in connection with joint encampment held at Augusta, Ga., July 22-31, 1914, sums appropriated for arming and equipping militia of said State]; submitted by Mr. Chamberlain. May 18, calendar day May 29, 1916. 1 p. (S. rp. 497.)

Hiller, Allen M. Allen M. Hiller, report to accompany H. R. 1049 [for relief of Allen M. Hiller]; submitted by Mr. Fletcher. May 18, calendar day May 27, 1916. 3 p. (S. rp. 492.)

Kenney, Peter. Peter Kenney, report to accompany S. 1553 [for relief of Peter Kenney]; submitted by Mr. Lea of Tennessee. May 18, calendar day May 20, 1916. 1 p. (S. rp. 468.)

- Militia.* Field training of organized militia, report to accompany H. R. 15005 [to appropriate \$200,000 for training organized militia or National Guard of any State, Territory, or of District of Columbia]; submitted by Mr. Chamberlain. May 18, calendar day May 23, 1916. 3 p. (S. rp. 476.) 16—26455
- Nice, Jacob.* Jacob Nice, report to accompany S. 1579 [for relief of Jacob Nice]; submitted by Mr. Sheppard. May 18, calendar day May 27, 1916. 2 p. (S. rp. 490.)
- Parmer, Martin V.* Martin V. Parmer, report to accompany S. 2880 [for relief of Martin V. Parmer]; submitted by Mr. Lea of Tennessee. May 18, calendar day May 20, 1916. 1 p. (S. rp. 466.)
- Portland, Vancouver and Northern Railway.* Right of way across Vancouver Barracks military reservation, Wash., report to accompany S. 4550 [granting to Portland, Vancouver and Northern Railway Company license to cross Vancouver Barracks military reservation at Vancouver, Wash.]; submitted by Mr. Chamberlain. May 18, calendar day May 29, 1916. 2 p. (S. rp. 496.)
- Powell, Junius L.* Lieut. Col. Junius L. Powell, report to accompany S. 453 [to place Junius L. Powell on retired list of Army with rank of brigadier general]; submitted by Mr. Myers. May 18, calendar day May 19, 1916. 2 p. (S. rp. 465.)
- Retired list, Army.* Promotion of officer on retired list who served in Civil War, report to accompany S. 1161; submitted by Mr. Chamberlain. May 18, calendar day May 27, 1916. 3 p. (S. rp. 493.) [Corrected print.]
- Walters, William.* William Walters, alias Joshua Brown, report to accompany S. 2701 [for relief of William Walters, alias Joshua Brown]; submitted by Mr. Myers. May 18, calendar day May 19, 1916. 2 p. (S. rp. 463.)

NAVAL AFFAIRS COMMITTEE

- Calendar.* Legislative calendar, 64th Congress, May 2-16, 1916; no. 7-9. [1916.] Each 15 p. large 8° †
- Gibbons, John H.* Capt. John Henry Gibbons, retired, report to accompany S. 5675 [for relief of John Henry Gibbons]; submitted by Mr. Smith of Michigan. May 16, 1916. 4 p. (S. rp. 446.)
- Hospital Corps, United States Navy,* report to accompany S. 4054 [to reorganize and increase efficiency of personnel of Hospital Corps of Navy]; submitted by Mr. Swanson. May 3, 1916. 2 p. (S. rp. 410.)
- National-defense secrets,* report to accompany S. 4307 [to prevent disclosure of national defense secrets]; submitted by Mr. Swanson. May 3, 1916. 1 p. (S. rp. 411.)
- Naval Reserve.* United States Naval Reserve, report to accompany S. 3521 [to establish United States Naval Reserve under Navy Department]; submitted by Mr. Swanson. May 3, 1916. 9 p. (S. rp. 412.) 16—26424
- Officers, Navy.* Officers and enlisted men of Navy and Marine Corps detailed for service in Republic of Haiti, report to accompany H. R. 12835; submitted by Mr. Tillman. May 16, 1916. 1 p. (S. rp. 445.)
- Unga Island.* Radio station. Unga Island, Alaska, report to accompany S. 3776 [for establishment of radio station on Unga Island, Alaska]; submitted by Mr. Poindexter. May 16, calendar day May 17, 1916. 2 p. (S. rp. 449.)

PACIFIC ISLANDS AND PORTO RICO COMMITTEE

- Hawaii.* Electric light and power, island of Oahu, Hawaii, report to accompany S. 5274 [to ratify, approve, and confirm act enacted by Legislature of Hawaii amending franchise held by Hawaiian Electric Company, Limited, by extending it to include all of island of Oahu, Hawaii]; submitted by Mr. Shafroth. May 9, calendar day May 11, 1916. 1 p. (S. rp. 429.)
- Electric light and power service, island of Kauai, Hawaii, report to accompany S. 5777 [to authorize manufacture, maintenance, distribution, and supply of electric light and power within Lihue district and Koloa district, county of Kauai, Hawaii, by Hans Isenberg]; submitted by Mr. Shafroth. May 9, calendar day May 11, 1916. 2 p. (S. rp. 427.)

Hawaii—Continued. Gas service, island of Oahu, Hawaii, report to accompany S. 5658 [to ratify, approve, and confirm act enacted by Legislature of Hawaii amending franchise held by Honolulu Gas Company, Limited, by extending it to include all of island of Oahu, Hawaii]; submitted by Mr. Shafroth. May 9, calendar day May 11, 1916. 1 p. (S. rp. 428.)

— Public-utility franchises in Hawaii, report to accompany S. 5776 [to amend public-utility company franchises in Hawaii, so as to provide that per centum of gross receipts which franchise of each company requires to be paid to Hawaii shall hereafter be paid to treasurer of county in which company operates]; submitted by Mr. Shafroth. May 9, calendar day May 11, 1916. 1 p. (S. rp. 430.)

Hawaii National Park. National park in Hawaii, report to accompany H. R. 9525 [to establish national park in Hawaii to be known as Hawaii National Park]; submitted by Mr. Shafroth. May 9, calendar day May 11, 1916. 2 p. (S. rp. 431.) 16—26504

PENSIONS COMMITTEE

Pensions. Pensions and increase of pensions for certain soldiers and sailors of Army and Navy, etc., report to accompany H. R. 14576; submitted by Mr. Johnson of Maine. May 18, calendar day May 22, 1916. 224 p. (S. rp. 472.)

— Pensions and increase of pensions for certain soldiers and sailors of Army and Navy, etc., report to accompany S. 5914 [substituted for S. 74 and other bills]; submitted by Mr. Johnson of Maine. May 9, 1916. 92 p. (S. rp. 423.)

— Pensions and increase of pensions for certain soldiers and sailors of Civil War, and certain widows and dependent children of soldiers and sailors of said war, report to accompany H. R. 14484; submitted by Mr. Johnson of Maine. Apr. 29, 1916. 85 p. (S. rp. 407.)

— Pensions and increase of pensions for certain soldiers and sailors of Civil War, etc., report to accompany H. R. 15048; submitted by Mr. Johnson of Maine. May 18, calendar day May 22, 1916. 97 p. (S. rp. 471.)

— Pensions and increase of pensions for certain soldiers and sailors of Civil War, etc., report to accompany S. 5911 [substituted for S. 13 and other bills]; submitted by Mr. Johnson of Maine. May 5, calendar day May 8, 1916. 126 p. (S. rp. 421.)

POST OFFICES AND POST ROADS COMMITTEE

Calendar. Legislative calendar, 64th Congress, 1915-16; no. 7. [1916.] 19 p. 4^o ½

Parcel post statistics. Statistical data relative to ascertaining cost of administering parcel post service and trend and tendencies of system in its growth and developments; [compiled under direction of Postmaster General]. 1916. 128 p. ½ 16—26505

Post Office Department. Post office appropriation bill [fiscal year 1917] report to accompany H. R. 10484; submitted by Mr. Bankhead. May 18, 1916. 8 p. (S. rp. 459.)

Postal service. Reclassification of salaries of employees of 1st-class post offices, hearings on S. 4806, to reclassify salaries of employees above clerical grades in post offices of 1st class. 1916. 20 p. ½

Railway Mail Service. Post office appropriation bill, 1917, railway mail pay, hearings on H. R. 10484, making appropriations for Post Office Department, fiscal year 1917; Apr. 14-19, 1916. 1916. 216 p. ½

PRINTING COMMITTEE

Calendar of bills, resolutions, petitions, manuscripts, communications, etc., referred to Committee on Printing for its consideration and action thereon. Apr. 3 and May 9, 1916; no. 8 and 9. [1916.] Each 18 p. 4^o ½

PRIVILEGES AND ELECTIONS COMMITTEE

Campaign funds. Publicity of campaign contributions, report to accompany S. 5437 [to further amend act for publicity of contributions made for purpose of influencing elections at which Representatives are elected, to extend same to elections for United States Senators and for Presidential electors, and to regulate, control, and limit campaign and other contributions and expenditures in connection with such elections, and to define corrupt practices in connection therewith]; submitted by Mr. Thompson. May 18, calendar day May 29, 1916. 8 p. (S. rp. 498.) * Paper, 5c. 16—26470

PUBLIC BUILDINGS AND GROUNDS COMMITTEE

Bisbee, Ariz. Purchase of site for public building at Bisbee, Ariz., report to accompany S. 1046; submitted by Mr. Ashurst. May 9, calendar day May 13, 1916. 1 p. (S. rp. 435.)

Docket index and calendar of business, 64th Congress, 1st session, May 11, 1916; no. 2. [1916.] 18 p. large 8° ‡

Durango, Colo. Public building, Durango, Colo., report to accompany S. 5724; submitted by Mr. Swanson. May 16, 1916. 2 p. (S. rp. 444.)

Jefferson City, Mo., report to accompany S. 3265 [for improvement of public building at Jefferson City, Mo.]; submitted by Mr. Reed. May 9, calendar day May 11, 1916. 1 p. (S. rp. 426.)

Justice Department. Building for Department of Justice, report to accompany S. 5854 [for erection, furnishing, and equipping of building in Washington, D. C., for Department of Justice]; submitted by Mr. Swanson. May 9, calendar day May 13, 1916. 3 p. (S. rp. 436.) 16—26506

Prescott, Ariz. Public building at Prescott, Ariz., report to accompany S. 1045; submitted by Mr. Ashurst. May 9, calendar day May 13, 1916. 1 p. (S. rp. 434.)

PUBLIC HEALTH AND NATIONAL QUARANTINE COMMITTEE

Mental Hygiene Division. Divisions of Mental Hygiene and Rural Sanitation in Public Health Service, report to accompany S. 2215 [to provide Divisions of Mental Hygiene and Rural Sanitation in Public Health Service]; submitted by Mr. Ransdell. May 9, 1916. 4 p. (S. rp. 425.) 16—26507

PUBLIC LANDS COMMITTEE

Alaska. Amended homestead laws in Alaska, report to accompany H. R. 228; submitted by Mr. Myers. May 3, 1916. 2 p. (S. rp. 417.)

— Amended homestead laws in Alaska, report to accompany H. R. 228; submitted by Mr. Myers. May 9, 1916. 2 p. (S. rp. 424.)

Calendar. Legislative calendar, 64th Congress. May 3—24, 1916; no. 16—19. [1916.] various paging, 4° ‡

California. Additional land district in California, report to accompany H. R. 529 [creating additional land district in California to be known as Imperial land district]; submitted by Mr. Myers. May 15, 1916. 2 p. (S. rp. 438.)

Clark, George S. George S. Clark, report to accompany H. R. 7817 [to validate homestead entry of George S. Clark]; submitted by Mr. Myers. May 3, 1916. 2 p. (S. rp. 414.)

Forest reserves. To consolidate national forest lands, report to accompany S. 5539; submitted by Mr. Smoot. May 18, calendar day May 19, 1916. 2 p. (S. rp. 462.)

Fort Peck Reservation. Classification, appraisal, and disposal of lands within former Fort Peck Indian Reservation, Mont., report to accompany S. 4761; submitted by Mr. Myers. May 3, 1916. 2 p. (S. rp. 413.)

Glacier National Park. Elimination of private holdings within Glacier National Park, report to accompany S. 778; submitted by Mr. Myers. May 18, 1916. 3 p. (S. rp. 452.) 16—26508

Goodloe, Julia R. Julia R. Goodloe, report to accompany H. R. 4866 [for relief of Julia R. Goodloe]; submitted by Mr. Myers. May 18, 1916. 2 p. (S. rp. 451.)

- Homestead.* Additional entries under enlarged-homestead act, report to accompany S. 1061; submitted by Mr. Myers. May 18, calendar day May 27, 1916. 2 p. (S. rp. 487.)
- Enlarged homesteads, report to accompany H. R. 8654 [to amend act for enlarged homestead by adding new section to be known as sec. 7, so as to permit additional entries to be made within same land districts as original entries in cases where there are no available lands adjoining latter]; submitted by Mr. Thomas. May 3, 1916. 1 p. (S. rp. 416.)
- Improvements on homestead entries in lieu of residence, report to accompany S. 2383 [to amend act to amend sec. 2291 and 2297, Revised statutes, relating to homesteads, so as to allow entrymen right to make final proof on improvements on homestead entries in lieu of residence when lands entered are burnt-over lands excluded from national forests]; submitted by Mr. Myers. May 18, calendar day May 27, 1916. 3 p. (S. rp. 488.)
- Settlers on reclamation projects, report to accompany S. 782 [granting additional rights to settlers on reclamation projects]; submitted by Mr. Myers. May 18, 1916. 2 p. (S. rp. 456.)
- Validating certain homestead entries, report to accompany S. 5379; submitted by Mr. Myers. May 18, 1916. 3 p. (S. rp. 457.)
- Llewellyn, Frances L.* Frances L. Llewellyn, report to accompany H. R. 4297 [for relief of Frances L. Llewellyn]; submitted by Mr. Myers. May 15, 1916. 1 p. (S. rp. 439.)
- Minnesota.* Drainage charges assessed against lands in Minnesota, report to accompany S. 5496 [to amend act to authorize drainage of lands in Minnesota, so as to require that excess charges shall be paid to county treasurer of county where land is situated]; submitted by Mr. Myers. May 18, calendar day May 27, 1916. 1 p. (S. rp. 485.)
- Missoula national forest, Mont.*, report to accompany S. 5082 [adding lands to Missoula national forest, Mont.]; submitted by Mr. Myers. May 18, 1916. 2 p. (S. rp. 454.)
- Moffat County, Colo.* To correct title to certain lands in Colorado, report to accompany H. R. 2744 [to correct title to lands in Colorado in what was then Routt County, now Moffat County, owned and improved by Lily Park Stock Growing Association]; submitted by Mr. Thomas. May 3, 1916. 1 p. (S. rp. 415.)
- Montana.* Disposal of lands in Montana, report to accompany S. 790 [to amend act to amend act of May 1, 1888, and extend provisions of sec. 2301, Revised statutes, to lands in Montana embraced within provisions of said act]; submitted by Mr. Myers. May 18, 1916. 4 p. (S. rp. 453.)
- Sinking of artesian wells, report to accompany S. 5772 [for sinking of artesian wells in northern Montana]; submitted by Mr. Myers. May 18, 1916. 2 p. (S. rp. 455.)
- Northern Pacific Railway.* Relief of settlers on unsurveyed railroad lands, report to accompany S. 1792 [for relief of settlers on unsurveyed railroad lands of Northern Pacific Railway Company in Washington]; submitted by Mr. Norris. May 18, calendar day May 22, 1916. 1 p. (S. rp. 470.)
- Oregon.* Oregon and California railroad land grants, report to accompany H. R. 14864 [to alter and amend act granting lands to aid in construction of railroad and telegraph line from Central Pacific Railroad in California to Portland, Oreg., as amended, and to alter and amend act granting lands to aid in construction of railroad and telegraph line from Portland to Astoria and McMinnville, Oreg.]; submitted by Mr. Chamberlain. May 18, calendar day May 29, 1916. 43 p. (S. rp. 494.) 16—26471
- Oregon-California railroad land grants, hearing before subcommittee on S. 30, to alter and amend act granting lands to aid in construction of railroad and telegraph line from Central Pacific Railroad in California to Portland, Oreg., and to alter and amend act granting lands to aid in construction of railroad and telegraph line from Portland to Astoria and McMinnville, Oreg., May 5, 1916. 19 p. ‡
- Petroleum.* Exploration for and disposition of coal, phosphate, oil, gas, etc., views of minority to accompany H. R. 406 [to authorize exploration for and disposition of phosphate, oil, gas, potassium, or sodium]; submitted by Mr. Husting. May 31, 1916. 13 p. (S. rp. 319, pt. 2.) * Paper, 5c.

Petroleum—Continued. Exploration for and disposition of oil, gas, etc., report to accompany H. R. 406 [to authorize exploration for and disposition of phosphate, oil, gas, potassium, or sodium]; submitted by Mr. Phelan. Mar. 30, calendar day Mar. 31, 1916. 10 p. (S. rp. 319 [pt. 1].) 16—26433

— Leasing of oil lands, hearings on H. R. 406, to authorize exploration for and disposition of coal, phosphate, oil, gas, potassium, or sodium; supplement, 1916. iii+425-504 p. ‡

Twin Falls, Idaho. City of Twin Falls, Idaho, report to accompany S. 1740 [to repeal act granting to Twin Falls, Idaho, lands for reservoir purposes, and to revoke grant made thereby]; submitted by Mr. Myers. May 18, calendar day May 27, 1916. 2 p. (S. rp. 486.)

Washington State. Land for park in State of Washington, report to accompany S. 5615; submitted by Mr. Myers. May 18, 1916. 2 p. (S. rp. 458.)

Wyoming. Exchange of lands between State of Wyoming and United States, report to accompany S. 4282; submitted by Mr. Clark of Wyoming. May 15, 1916. 4 p. (S. rp. 442.)

RULES COMMITTEE

Senate. Closing debate in Senate, report to accompany S. Res. 195 [to amend Rule 22 of standing rules of Senate relative to closing of debate upon any measure pending in Senate]; submitted by Mr. Smith of Georgia. May 16, 1916. 1 p. (S. rp. 447.)

SENATE CONTINGENT EXPENSES COMMITTEE

Civil Service and Retrenchment Committee, Senate. Committee on Civil Service and Retrenchment to hold hearings, report to accompany S. Res. 199; submitted by Mr. Lea of Tennessee. May 18, calendar day May 23, 1916. 1 p. (S. rp. 477.)

TERRITORIES COMMITTEE

Alaska. Alaskan railroad, report to accompany S. 5790 [to confer additional authority upon President of United States in construction and operation of Alaskan railroad]; submitted by Mr. Pittman. May 15, 1916. 1 p. (S. rp. 441.)

— Public health along line of Alaska railroad, hearing on S. 5790, to confer additional authority upon President of United States in construction and operation of Alaska railroad [relative to promulgation of such police, quarantine, and sanitary rules and regulations as shall be necessary to preserve order and public health along and in vicinity of said railroad or railroads] May 12, 1916. 1916. 28 p. ‡

Mount McKinley National Park. Establishment of Mount McKinley National Park, hearing on S. 5716, to establish Mount McKinley National Park in Alaska, May 5, 1916. 1916. 28 p. il. 1 pl. [Contains Appendix: Plea for Mount McKinley National Park, by Belmore Browne, and Mount McKinley National Park, economic asset, by Robert Sterling Yard.] ‡

— Mount McKinley National Park, Territory of Alaska, report to accompany S. 5716 [to establish Mount McKinley National Park in Alaska]; submitted by Mr. Pittman. May 15, 1916. 2 p. (S. rp. 440.) 16—26509

COURT OF CLAIMS

Adams & Wickes v. United States et al.; evidence. [1916.] Indian depredations, no. 2298, p. 95-110. ‡

Alexander. Edward D. Alexander, findings in case of Edward D. Alexander, heir of Dixon Alexander. May 30, 1916. 2 p. (H. doc. 1170.) ‡

Atkinson. Retirement of George W. Atkinson from bench of Court of Claims, Washington, D. C., Apr. 17, 1916. 1916. 13 p. ‡

Austin. Edward J. Austin, findings in case of Edward J. Austin. Apr. 29, 1916. 2 p. (H. doc. 1062.) ‡

Baldwin. Timothy L. Baldwin, findings in case of Timothy L. Baldwin. May 13, 1916. 2 p. (H. doc. 1128.) ‡

- Beamenderfer*. Margaret Beamenderfer, findings in case of Margaret Beamenderfer, widow of John H. Beamenderfer. Apr. 29, 1916. 2 p. (H. doc. 1068.) ‡
- Benjamin*. Adeline Benjamin, findings in case of Adeline Benjamin, sister of William H. Benjamin. May 13, 1916. 2 p. (H. doc. 1126.) ‡
- Brazelton*. Rosalvo B. Brazelton, findings in case of Rosalvo B. Brazelton. May 30, 1916. 2 p. (H. doc. 1176.) ‡
- Buckley*. Posey Buckley, findings in case of Posey Buckley. May 22, 1916. 2 p. (H. doc. 1142.) ‡
- Cameron*. William J. Cameron, findings in case of William J. Cameron. Apr. 29, 1916. 2 p. (H. doc. 1069.) ‡
- Carter*. John J. Carter, findings in case of John J. Carter. Apr. 29, 1916. 2 p. (H. doc. 1064.) ‡
- Cases*. Cases dismissed in Court of Claims. May 22, 1916. 1 p. (H. doc. 1147.) ‡
- List of cases dismissed by order of court. May 18, 1916. 2 p. (S. doc. 445.) ‡
- Chicago and Alton Railroad Company v. United States*; evidence for claimant. [1916.] no. 30834, p. 7-51. ‡
- Corby*. Ethel I. Corby, findings in case of Ethel I. Corby, daughter of Wesley B. Corby. Apr. 29, 1916. 2 p. (H. doc. 1070.) ‡
- Currier*. Charles E. Currier, findings in case of Charles E. Currier. May 9, 1916. 3 p. (S. doc. 436.) ‡
- Cush*. William F. Cush v. United States; evidence for claimant. [1916.] no. 33024, p. 37-84. ‡
- Same; evidence for defendants. [1916.] no. 33024, p. 85-390. ‡
- Dietmann*. Apollinaris Dietemann v. United States et al.; evidence for claimant. [1916.] no. 4941, Indian depredations, p. 25-39. ‡
- Dobke*. Adolph Dobke, findings in case of Adolph Dobke, son of Adolphus Dobke. Apr. 29, 1916. 2 p. (H. doc. 1073.) ‡
- Drake*. William G. Drake, findings in case of William G. Drake. Apr. 29, 1916. 2 p. (H. doc. 1065.) ‡
- Eversole*. Rebecca Eversole, findings in case of Rebecca Eversole, widow of Henderson Eversole. May 30, 1916. 2 p. (H. doc. 1177.) ‡
- Fish*. Emma H. Fish, findings in case of Emma H. Fish, widow of Arthur H. Fish. Apr. 29, 1916. 2 p. (H. doc. 1074.) ‡
- Fitzgerald*. Maurice Fitzgerald v. United States; Henry Wille v. [same]; John R. Waite v. [same]; John Henry McGill v. [same]; Cornelius F. Brady v. [same]; Joseph Cox, jr. v. [same]; James Conlon v. [same]; Emilie A. Gardner, executrix [of James S. Gardner], v. [same]; Samuel Alexander v. [same]; evidence for claimants. [1916.] no. 33061-68, 33192, p. 7-19. ‡
- Flint*. Solomon F. Flint, findings in case of Solomon F. Flint. May 13, 1916. 2 p. (H. doc. 1125.) ‡
- Florida East Coast Railway Co. v. United States*; [evidence for claimant]. [1916.] nos. 25700, 25702, p. 43-52. ‡
- Fontaine*. Marguerite E. Fontaine, findings in case of Marguerite E. Fontaine, widow of Juste Fontaine. May 30, 1916. 2 p. (H. doc. 1183.) ‡
- Fulks*. Richard B. Fulke [Fulks], findings in case of Richard B. Fulke [Fulks]. May 30, 1916. 2 p. (H. doc. 1184.) ‡
- Gaines*. C. S. Kinkade, administrator of James T. Gaines, v. United States; J. C. Washington, administrator of Robert H. Love, v. [same]; evidence. [1916.] no. 14023, Cong., 13666, Cong., p. 229-236. ‡
- Gathmann*. Louis Gathmann v. United States; claimant's evidence. [1916.] no. 33052, p. 17-87. ‡
- Gere*. William B. Gere, findings in case of William B. Gere. May 30, 1916. 2 p. (H. doc. 1178.) ‡
- Gerould*. Otis G. Gerould, findings in case of Otis G. Gerould. May 13, 1916. 2 p. (H. doc. 1124.) ‡
- Gerteisen*. John Gerteisen, findings in case of John Gerteisen. May 10, 1916. 2 p. (H. doc. 1098 [pt. 1].) ‡

- Gerleisen*—Continued. John Gerleisen, findings in case of John Gerleisen, correct copy of said findings of fact and conclusion in lieu of erroneous and incorrect copy transmitted May 9, 1916, and printed as House document 1098, 64th Congress, 1st session. May 19, 1916. 2 p. (H. doc. 1098, pt. 2.) ‡
- Haskett*. Albert A. Haskett, findings in case of Albert A. Haskett. May 10, 1916. 2 p. (H. doc. 1099.) ‡
- Heald*. Herbert S. Sleeper, findings in case of Herbert S. Sleeper [administrator of John A. Heald]. May 10, 1916. 2 p. (H. doc. 1100.) ‡
- Hendrix*. John A. Hendrix, findings in case of John A. Hendrix. Apr. 29, 1916. 2 p. (S. doc. 423.) ‡
- Hight*. Sallie J. Boyd, findings in case of Sallie J. Boyd, widow (remarried) of Aurelius Hight. May 13, 1916. 2 p. (H. doc. 1129.) ‡
- Houston*. J. C. Hendricks, administrator, findings in case of J. C. Hendricks, administrator of Samuel Houston. May 2, 1916. 2 p. (H. doc. 1080.) ‡
- Hukel*. Laura Megowan and Lizzie Ishmael, findings in case of Laura Megowan and Lizzie Ishmael, daughters of Joseph M. Hukel. May 30, 1916. 2 p. (H. doc. 1171.) ‡
- Huston*. Mary C. Huston, findings in case of Mary C. Huston, widow of Cunningham Huston. Apr. 29, 1916. 2 p. (H. doc. 1071.) ‡
- Irwin*. Samuel S. Irwin, findings in case of Samuel S. Irwin. Apr. 29, 1916. 2 p. (H. doc. 1066.) ‡
- Jewett*. James B. Jewett, findings in case of James B. Jewett. Apr. 29, 1916. 2 p. (H. doc. 1072.) ‡
- Leonidas M. Jewett, findings in case of Leonidas M. Jewett. May 22, 1916. 2 p. (H. doc. 1140.) ‡
- Joslin*. James T. Joslin, findings in case of James T. Joslin. May 13, 1916. 2 p. (H. doc. 1123.) ‡
- Kelly*. Frank A. Kelly, findings in case of Frank A. Kelly, son of John H. Kelly. May 30, 1916. 2 p. (H. doc. 1179.) ‡
- Kemp*. Noah P. Kemp et al. v. United States; evidence. [1916.] no. 32762, p. 11-37. ‡
- Knight*. Ebenezer Knight, findings in case of Ebenezer Knight. May 22, 1916. 2 p. (H. doc. 1143.) ‡
- Lauck*. William J. Lauck et al., order of court in case of William J. Lauck et al., heirs of James F. Lauck. May 9, 1916. 1 p. (S. doc. 434.) ‡
- Lerch*. R. Sherman Lerch, findings in case of R. Sherman Lerch. May 10, 1916. 2 p. (H. doc. 1101.) ‡
- Lewis*. Albert G. Lewis, findings in case of Albert G. Lewis. May 8, 1916. 2 p. (H. doc. 1087.) ‡
- Lockman*. Charles W. Lockman, findings in case of Charles W. Lockman. May 13, 1916. 2 p. (H. doc. 1122.) ‡
- Losey*. George H. Losey, findings in case of George H. Losey. May 13, 1916. 2 p. (H. doc. 1121.) ‡
- Loud*. George B. Loud, findings in case of George B. Loud. May 10, 1916. 2 p. (H. doc. 1102.) ‡
- McNally*. Sarah A. McNally, findings in case of Sarah A. McNally, widow of John McNally. May 13, 1916. 2 p. (H. doc. 1120.) ‡
- McNaughton*. John McNaughton, findings in case of John McNaughton. May 30, 1916. 2 p. (H. doc. 1181.) ‡
- Maryland Casualty Co. v. United States*; evidence for claimant [and] defendant. [1916.] no. 33191, p. 13-125. ‡
- Mathey*. Edward G. Mathey, findings in case of Edward G. Mathey. May 22, 1916. 2 p. (H. doc. 1144.) ‡
- Meglemry*. Caroline O. Meglemry, findings in case of Caroline O. Meglemry, widow of William H. Meglemry. May 30, 1916. 2 p. (H. doc. 1180.) ‡
- Minier*. Theodore L. Minier, findings in case of Theodore L. Minier. May 22, 1916. 2 p. (H. doc. 1145.) ‡
- Monarch & Porter*. Dana C [E]. Brinek, receiver [of Monarch & Porter], v. United States; evidence for defendant. [1916.] no. 31954, p. 555-604. ‡

- Moore.* Cary W. Moore, findings in case of Cary W. Moore. May 22, 1916. 2 p. (H. doc. 1146.) ‡
- Nelson.* John A. Nelson v. United States; evidence for defendant. [1916.] no. 33053, p. 23-27. ‡
- New Jersey Dock and Bridge Building Company, Incorporated.* v. United States; evidence for claimant [and] defendant. [1916.] no. 30161, p. 13-66. ‡
- Newlands.* Saloma Newlands, executrix [of] Thomas J. Newlands v. United States and Apache Indians; evidence for claimant. [1916.] Indian depre-dations, no. 8352, p. 47-53. ‡
- Nichols.* H. Walter Nichols, findings in case of H. Walter Nichols. May 22, 1916. 2 p. (H. doc. 1141.) ‡
- Ogden, J. Edward, Company.* J. Edward Ogden Company v. United States; evidence for claimant. [1916.] no. 29091, p. 5-18. ‡
- Peabody.* Albert G. Peabody, findings in case of Albert G. Peabody. May 10, 1916. 2 p. (H. doc. 1103.) ‡
- Phillipson.* Anton Phillipson, findings in case of Anton Phillipson. May 30, 1916. 2 p. (H. doc. 1172.) ‡
- Pierce.* Guy C. Pierce, findings in case of Guy C. Pierce. May 10, 1916. 2 p. (H. doc. 1104.) ‡
- Pope.* Ettie Pope, findings in case of Ettie Pope, widow of Byron Pope. May 13, 1916. 2 p. (H. doc. 1127.) ‡
- Rand.* Jennie Lathrop Rand v. United States; evidence for claimant. [1916.] no. 32970, p. 101-106. ‡
- Reid.* Duncan M. Reid and Milton Whinrey, findings in cases of Duncan M. Reid and Milton Whinrey. May 10, 1916. 1 p. (H. doc. 1093.) ‡
- Richardson.* Jemima R. Clevenger, findings in case of Jemima R. Clevenger, widow (remarried) of Henry Richardson. May 10, 1916. 2 p. (H. doc. 1105.) ‡
- Robinson.* Samuel R. H. Robinson v. United States; [evidence for claimant and defendants]. 1916. no. 32678, cover-title, p. 47-342. ‡
- Ruby.* William F. Ruby, findings in case of William F. Ruby. Apr. 29, 1916. 2 p. (H. doc. 1067.) ‡
- Scott.* Robert K. Scott, order dismissing petition in case of Robert K. Scott. May 13, 1916. 1 p. (H. doc. 1118.) ‡
- Sherman.* Arthur M. Sherman, findings in case of Arthur M. Sherman. Apr. 29, 1916. 2 p. (H. doc. 1063.) ‡
- Sherwood.* Isaac R. Sherwood, findings in case of Isaac R. Sherwood. Apr. 29, 1916. 2 p. (H. doc. 1075.) ‡
- Smith.* George S[E]. Smith, findings in case of George S[E]. Smith. May 30, 1916. 2 p. (H. doc. 1173.) ‡
- John L. Smith et al., list of cases which were dismissed by court under sec. 5, act of Mar. 4, 1915, known as Crawford amendment, as follows, John L. Smith et al., John M. Arnold, John T. Anderson et al. May 9, 1916. 3 p. (S. doc. 435.) ‡
- Smith, L. P. & J. A.* L. P. & J. A. Smith v. United States; evidence for defend-ants. 1916. General jurisdiction, no. 23013, cover-title, p. 1391-1794. ‡
- Stewart.* Nancy E. Stewart, findings in case of Nancy E. Stewart, widow of John F. Stewart. May 13, 1916. 2 p. (H. doc. 1119.) ‡
- Todd.* John B. Todd, findings in case of John B. Todd, brother of Orrin D. Todd. May 30, 1916. 2 p. (H. doc. 1174.) ‡
- Williams.* Louis W. Williams, findings in case of Louis W. Williams. May 30, 1916. 2 p. (H. doc. 1175.) ‡
- Yuchausti and Company* v. United States; evidence for claimant and defend-ants. [1916.] no. 16754, Congressional, p. 7-117, map. ‡
- Young.* S. Agnes Young, findings in case of S. Agnes Young, widow of Thomas L. Young. May 30, 1916. 2 p. (H. doc. 1182.) ‡

DISTRICT OF COLUMBIA

Setting-up exercises for members of uniformed force and first aid to injured, 1916. 1916. 70 p. il. 16° * Fabrikoid, 40c. 16—26510

FEDERAL RESERVE BOARD

Check clearing and collection. [1916.] [2] l. 4° (Circular 1, 1916.) †
Federal reserve bulletin, May, 1916; [v. 2, no. 5]. 1916. iv+205-260+i p. il. 4°
 † Paper, 20c. single copy, \$2.00 a yr. 15—26318

FEDERAL TRADE COMMISSION

Business. Helpful activities to strengthen American business; [by Edward N. Hurley]. Mar. 1916 [reprint]. 4 p. † 16—26084/5
Cooperation. Summary of report of Federal Trade Commission on cooperation in American export trade. May 2, 1916. 1916. iii+7 p. * Paper, 5c. 16—26511
 — Same, with title, Cooperation in American export trade, letter transmitting summary of facts and recommendations embodied in detailed report of Federal Trade Commission's investigation into trade conditions in and with foreign countries where associations, commissions, or other conditions may affect foreign trade of United States. May 3, 1916. 7 p. (S. doc. 426.) 16—26432
Mexican sisal hemp, letter transmitting, in response to resolution, report concerning requirements of Mexican sisal hemp by manufacturers in United States for production of binder twine to fill orders for domestic consumption during season ending Aug. 1, 1916. May 9, calendar day May 11, 1916. 8 p. (S. doc. 440.) * Paper, 5c. 16—26512

GEOGRAPHIC BOARD

Decisions of Geographic Board. Apr. 5, 1916. [1916.] 2 p. ‡ 10—26561/3

GOVERNMENT PRINTING OFFICE

DOCUMENTS OFFICE

Engineering and surveying, publications relating to coasts, rivers, harbors, engines, tides, compass, terrestrial magnetism, for sale by superintendent of documents. May, 1916. 26+[2] p. (Price list 18, 9th edition.) † 16—26513
Forestry, Government publications relating to tree planting, wood tests, and lumber and timber industries for sale by superintendent of documents. May, 1916. 28 p. (Price list 43, 9th edition.) † 16—26514
Interstate Commerce Commission. Publications of Interstate Commerce Commission for sale by superintendent of documents. May, 1916. 16 p. (Price list 59, 4th edition.) † 16—26478
Monthly catalogue, United States public documents, no. 256; Apr. 1916. 1916. p. 553-632. * Paper, 10c. single copy, \$1.10 a yr. 4—18088/3
Railroads. Issue of 27th annual report on statistics of railways for 1914 [circular announcement]. Jan. 1916. 1 p. 4° †

INTERIOR DEPARTMENT

NOTE.—The decisions of the Department of the Interior in pension cases are issued in slips and in signatures, and the decisions in land cases are issued in signatures, both being published later in bound volumes. Subscribers may deposit \$1.00 with the Superintendent of Documents and receive the contents of a volume of the decisions of either kind in separate parts as they are issued. Prices for bound volumes furnished upon application to the Superintendent of Documents.

Alaska. Statement relative to care and custody of legally adjudged insane of Alaska. [1916.] 34 p. ‡ 16—26515

- Hot Springs Reservation.* General information regarding hot springs of Arkansas. [Reprint, May, 1916, with slight changes.] 10 p. il. † 12—35070/3
- Irrigation projects.* Lower Yellowstone project, Mont.-N. Dak., [orders]. [1916.] [2] p. 4° †
- Minidoka project, Idaho, 114 pumping extension, order. Apr. 7, 1916. 1 p. 4° †
- Minidoka project, Idaho, public notice. May 4, 1916. [2] p. il. 4° †
- Strawberry Valley project, Utah, Spanish Fork and Lake Shore units, public notice. May 9, 1916. 1 p. 4° †
- Sunnyside unit, Yakima project, Wash., public notice. Apr. 18, 1916. 1 p. 4° †
- Tieton unit, Yakima project, Wash., public notice. Apr. 3, 1916. 1 p. 4° †
- Umatilla project, Oreg., district no. 3, 4 [and 5], public notice. Apr. 12, 1916. [2] p. 4° †
- Umatilla project, Oreg., west extension unit, public notice. May 12, 1916. [2] p. 4° †
- Yuma project, Cal., public notice. Apr. 7, 1916. 1 p. 4° †
- Maps.* Proposal and specifications for 1, lithographing and printing and for mounting map of United States for 1917, 2, photolithographing General Land office maps. 1916. 9 p. large 8° †
- National parks and reserves.* Contract with Rainier National Park Co. for maintenance of hotels, camps, transportation, and other service, in Mount Rainier National Park, Wash., 1916. [1916.] 11 p. large 8° ‡
- Government publications on Glacier National Park. [1916.] 2 p. †
- Government publications on Mesa Verde National Park. [1916.] 2 p. †
- Mesa Verde National Park, season of 1916 [with list of literature]. 1916. 48 p. il. † 12—35806/4
- Sequoia and General Grant National Parks, season of 1916 [with list of literature]. 1916. 48 p. il. † 12—35772/6
- Wind Cave National Park, season of 1916. [1916.] 12 p. il. † 15—26523
- Public lands.* Decisions [of Department of Interior in cases] relating to public lands, v. 44, [signatures] 32 and 33. [1916.] p. 497-528. 7—23651/5

EDUCATION BUREAU

- Education.* Monthly record of current educational publications, May, 1916; [compiled by Library Division]. 1916. 19+iv p. (Bulletin 13, 1916.) * Paper, 5c. E 12—227/2
- Institutional budget;* by Hollis Godfrey. Apr. 1916. 16 p. (Higher education circular.) * Paper, 5c. E 16—553
- Normal schools.* Problems involved in standardizing State normal schools; by Charles Hubbard Judd and Samuel Chester Parker. 1916. 141 p. il. map. (Bulletin 12, 1916.) [Includes list of Education Bureau publications dealing with subject of this bulletin.] * Paper, 15c. E 16—554
- San Francisco, Cal.* Education exhibits at Panama-Pacific International Exposition, San Francisco, Cal., 1915 [with bibliography]; by W. Carson Ryan, jr. 1916. 113+iv p. il. (Bulletin 1, 1916.) * Paper, 25c. E 16—539/3
- Secondary education.* Needed changes in secondary education, 2 papers presented at Pan American Scientific Congress, Washington, D. C., Dec. 27, 1915-Jan. 8, 1916; by Charles William Eliot and Ernesto Nelson. 1916. 32 p. (Bulletin 10, 1916.) * Paper, 5c. E 16—532/6
- CONTENTS.—Changes needed in American secondary education; by Charles W. Eliot.—Secondary school and university; by Ernesto Nelson.
- Teachers.* Advancement of teacher with class; by James Mahoney. 1916. 81+iv p. (Bulletin 42, 1915.) * Paper, 10c. E 16—529/3

GEOLOGICAL SURVEY

NOTE.—The publications of the United States Geological Survey consist of annual reports (restricted to one volume each, beginning with report for 1902), bulletins, Mineral resources, Professional papers, and Water-supply papers; and maps, Monographs, and folios of the Geologic atlas (issued in Library and Field editions) and the Topographic atlas of the United States, which are sold at prices ranging from 5c. to \$11.00 each. A wholesale rate has been established for topographic and geologic folios (either Library or Field editions), so that a discount of 40 per cent. from the retail price is now allowed on all orders the net cost of which amounts to \$3.00 or more. This rate applies on an order of either maps or folios alone or for maps and folios together, but does not apply to the folios sold at 5c. each on account of damage by fire. Address the Director of the Geological Survey, Washington. For topographic sheets see next page.

Alum Bluff formation. Physical conditions and age indicated by flora of Alum Bluff formation; by Edward Wilber Berry. May 27, 1916. ii+41-59 p. il. 4 p. of pl. 4° (Professional paper 98 E.) †

Asbestos, [calendar year] 1915; by J. S. Diller. May 24, 1916. ii+13-18 p. il. [From Mineral resources, 1915, pt. 2.] †

Barry Glacier. Retreat of Barry Glacier, Port Wells, Prince William Sound, Alaska, between 1910 and 1914; by Bertrand L. Johnson. May 20, 1916. ii+35-36 p. il. 3 p. of pl. 4° (Professional paper 98 C.) †

Calvert formation. Physical conditions indicated by flora of Calvert formation; by Edward Wilber Berry. May 27, 1916. ii+61-73 p. 2 p. of pl. 4° (Professional paper 98 F.) †

Castle Valley. Geology and coal resources of Castle Valley in Carbon, Emery, and Sevier counties, Utah; by Charles T. Lupton. 1916. 88 p. il. 10 pl. 2 maps. (Bulletin 628.) * Paper, 20c. GS 16-390

— Same. (H. doc. 873.)

Fuel briquetting, [calendar year] 1915; by C. E. Leshner. May 6, 1916. ii+1-6 p. il. [From Mineral resources, 1915, pt. 2.] †

Fuller's earth, [calendar year] 1915; by Jefferson Middleton. May 6, 1916. [1]+9-12 p. [From Mineral resources, 1915, pt. 2.] †

Gneiss. Relation of Wissahickon mica gneiss to Shenandoah limestone and Octoraro schist of Doe Run and Avondale region, Chester County, Pa.; by Eleanor F. Bliss and Anna I. Jonas. May 20, 1916. ii+9-34 p. il. 2 pl. map, 1 tab. 4° (Professional paper 98 B.) †

Hartford, Conn. Ground water in Hartford, Stamford, Salisbury, Willimantic, and Saybrook areas, Conn.; by Herbert E. Gregory and Arthur J. Ellis. 1916. 150 p. il. 3 pl. 4 p. of pl. 6 maps, 5 are in pocket. (Water-supply paper 374.) [Prepared in cooperation with Connecticut State Geological and Natural History Survey.] * Paper, 30c. GS 16-380

— Same. (H. doc. 74.)

Lead. Production of lead in United States, [calendar year] 1915; by C. E. Siebenthal. 1916. [4] p. large 8° †

Louisiana. Spirit leveling in Louisiana, 1903-15; R. B. Marshall, chief geographer. 1916. 101 p. 1 pl. (Bulletin 634.) [Prepared in cooperation with Louisiana, 1906 and 1909.] * Paper, 5c. GS 16-389

— Same. (H. doc. 879.)

Luna County, N. Mex. Geology and underground water of Luna County, N. Mex.; by N. H. Darton. 1916. 188 p. il. 3 pl. 8 p. of pl. 2 maps, 1 is in pocket. (Bulletin 618.) * Paper, 20c. GS 16-377

— Same. (H. doc. 40.)

Mineral resources of United States, [calendar year] 1914: pt. 1, Metals [title-page, contents, Prefatory note to general and mines reports on gold, silver, copper, lead, and zinc, by H. D. McCaskey, and index]. 1916. iv+*71-*73+979-995 p. † 4-18124/5

Mineralogy. Mineralogic notes, series 3 [with bibliographies]; by Waldemar T. Schaller. 1916. 164 p. il. 1 pl. 4 p. of pl. (Bulletin 610.) * Paper, 25c. GS 11-592/2

— Same. (H. doc. 1692, 63d Cong. 3d sess.)

Minneapolis, Minn. Minneapolis-St. Paul folio, Minn.; by Frederick W. Sarde-son. [Library edition.] Washington, Geological Survey, 1916. cover-tit. 14 p. il. 2 pl. 8 maps, large 4° (Geologic atlas of United States 201.) † Paper, 25c. GS 16-384

Ohio River. Surface water supply of United States, 1914; pt. 3, Ohio River basin [with Stream-gaging stations and publications relating to water resources, 1885-1914]; Nathan C. Grover, chief hydraulic engineer, Albert H. Horton and Warren E. Hall, district engineers, 1916. 125+xxxii p. 2 p. of pl. (Water-supply paper 353.) [Prepared in cooperation with West Virginia and Illinois.] * Paper, 10c. GS 16-388

— Same. (H. doc. 83.)

Petroleum. Caddo oil and gas field, La. and Tex.; by George Charlton Matson, 1916. 62 p. il. 7 pl. and map in pocket. (Bulletin 619.) * Paper, 30c. GS 16-381

— Same. (H. doc. 41.)

Potash. Experiments on extraction of potash from wyomingite; by Roger C. Wells. May 13, 1916. ii+37-40 p. 4° (Professional paper 98 D.) †

Publications. New publications, list 99; May 1, 1916. [1916.] 3 p. [Monthly.] †

Sand-lime brick. [calendar year] 1915; by Jefferson Middleton. May 4, 1916. [1]+7-8 p. [From Mineral resources, 1915, pt. 2.] †

Silver City, N. Mex. Silver City folio, N. Mex.; by Sidney Paige. [Library edition.] Washington, Geological Survey, 1916. cover-title, 19 p. il. 1 pl. 3 maps, large 4° (Geologic atlas of United States 199.) † Paper, 25c. G S 16-348

State [calendar year] 1915 [with list of publications on slate]; by G. F. Loughlin. May 25, 1916. [1]+19-31 p. [From Mineral resources, 1915, pt. 2.] †

Water. Contributions to hydrology of United States, 1915; Nathan C. Grover, chief hydraulic engineer, 1916. iv+181 p. il. 2 pl. 7 maps. (Water-supply paper 375.) * Paper, 15c. G S 15-852/2

CONTENTS.—Ground water for irrigation in Sacramento Valley, Cal.; by Kirk Bryan.—Ground water in Paradise Valley, Ariz.; by O. E. Meinzer and A. J. Ellis.—Relation of stream gaging to science of hydraulics; by C. H. Pierce and R. W. Davenport.—Ground water in Big Smoky Valley, Nev.; by O. E. Meinzer.—Method of correcting river discharge for changing stage; by Benjamin E. Jones.—Conditions requiring use of automatic gages in obtaining records of stream flow; by C. H. Pierce.—Ground water in Lasalle and McMullen counties, Tex.; by Alexander Deussen and R. B. Dole.—Index.

— Same. (H. doc. 75.)

Maps

Alaska. Alaska. [Scale 1:12,000,000.] [Washington] Geological Survey, edition of 1916. 7.9×12.8 in. † 1c.

Maryland-Delaware. Scale 1:1,000,000. [Washington] Geological Survey, 1916. 9.4×16.4 in. † 5c.

Michigan. Michigan. Scale 1:1,000,000. [Washington] Geological Survey, 1916. 21×25.7 in. † 10c.

Pennsylvania-New Jersey. Scale 1:1,000,000. [Washington] Geological Survey, 1916. 15.9×23.4 in. † 5c.

Washington State. Washington. Scale 1:1,000,000. [Washington] Geological Survey [1916]. 16.5×24.6 in. † 5c.

Topographic sheets

NOTE.—The Geological Survey is making a topographic map of the United States. The sheets of which it is composed are projected without reference to political divisions, and are designated by some prominent town or natural feature found on them. Three scales are ordinarily used, 1:62,500, 1:125,000, and 1:250,000. These correspond, approximately, to 1 mile, 2 miles, and 4 miles to 1 linear inch, covering, respectively, average areas of 230, 920, and 3,700 square miles. For some areas of particular importance special large-scale maps are published. The usual size, exclusive of the margin, is about 17.5 inches in height by 11.5 to 16 inches in width, the latter varying with the latitude. A description of the topographic map is printed on the reverse of each sheet.

Nearly two-fifths of the area of the country, excluding outlying possessions, has been mapped, every State being represented. Massachusetts, Connecticut, Rhode Island, New Jersey, and the District of Columbia are completely mapped. Sheets of the regular size are sold by the Survey at 10c. each; but in lots of 50 or more copies, whether of the same sheet or of different sheets, the price is 6c. each. The discount is allowed on all orders the net cost of which amounts to \$3.00 or more and applies on an order for either maps or folios alone or for maps and folios together, but does not apply to the folios sold at 5c. each on account of damage by fire.

- California*. California. Buffalo Creek quadrangle, lat. 38° 30'–38° 37' 40'' long. 121° 07' 30''–121° 15'. Scale 1:31,680, contour interval 5 ft. Preliminary edition. [Washington, Geological Survey] edition of 1916. 17.3×13.6 in. † 10c.
- California. Lone Tree Valley quadrangle, lat. 37° 52' 30''–38°, long. 121° 45'–121° 52' 30''. Scale 1:31,680, contour interval 5 ft. Preliminary edition. [Washington, Geological Survey] edition of 1916. 17.3×13.7 in. † 10c.
- California. Patterson quadrangle, lat. 37° 22' 30''–37° 30', long. 121° 07' 30''–121° 15'. Scale 1:31,680, contour interval 5 ft. Preliminary edition. [Washington, Geological Survey] edition of 1916. 17.3×13.8 in. † 10c.
- Iowa*. Boone quadrangle, lat. 42°–42° 15', long. 93° 45'–94°. Scale 1:62,500, contour interval 20 ft. [Washington, Geological Survey] edition of 1916. 17.5×13.1 in. † 10c.
- Minnesota*. Wealthwood quadrangle, lat. 46° 15'–46° 30', long. 93° 30'–93° 45'. Scale 1:62,500, contour interval 10 ft. [Washington, Geological Survey] edition of 1916. 17.5×12.2 in. † 10c.
- Oregon*. Tualatin quadrangle, lat. 45° 15'–45° 30', long. 122° 45'–123°. Scale 1:62,500, contour interval 25 ft. [Washington, Geological Survey] edition of 1916. 17.5×12.4 in. † 10c.
- Pennsylvania*. Windber quadrangle, lat. 40°–40° 15', long. 78° 45'–79°. Scale 1:62,500, contour interval 20 ft. [Washington, Geological Survey] edition of 1916. 17.5×13.5 in. † 10c.
- West Virginia*-Virginia. Peterstown quadrangle, lat. 37° 15'–37° 30', long. 80° 45'–81°. Scale 1:62,500, contour interval 50 ft. Preliminary edition. [Washington, Geological Survey] edition of 1916. 17.5×14 in. † 10c.

INDIAN AFFAIRS OFFICE

- Blanks and blank books in use in Indian service; corrected to Dec. 10, 1915.* [1916.] 4 p. 4° †
- Bookkeeping.* Regulations governing new system of bookkeeping. [1916.] 16 p. (Order 7.) †
- Indian inspectors.* Methods and suggestions for inspecting officers of Indian service. Feb. 23, 1916. 26 p. narrow 16° † 16—26516
- Trachoma,* management and treatment among Indians; by W. H. Harrison and Daniel W. White. [Reprint 1916.] 7 p. † 16—26437

CARLISLE INDIAN SCHOOL

- Red man,* May, 1916; [v. 8, no. 9]. Carlisle Indian Press [Carlisle, Pa., 1916]. cover-title, p. 299–334. 1 pl. 6 p. of pl. large 8° [Monthly except July and August.] † Paper, \$1.00 a yr. 11—24446

LAND OFFICE, GENERAL

NOTE.—The General Land Office publishes a large general map of the United States, which is sold at \$1.00; and also separate maps of the States and Territories in which public lands are to be found, which are sold at 25c. per sheet. California is in 2 sheets. Address the Superintendent of Documents, Washington, D. C.

- Solano, N. Mex.* Townsite of Solano, N. Mex., regulations. [1916.] 2 p. †

Maps

- United States,* including Territories and insular possessions, showing extent of public surveys, Indian, military, and forest reservations, railroads, canals, national parks, and other details [with insets]; corrected to June 30, 1915. Scale 37 in.=1 in. Sackett & Wilhelms Co., New York, 1916. 59.6×82.3 in. * \$1.00.

Alaska; with inset, Aleutian Islands.

American Samoa; Manua [Islands]; Rose I.; Tutuila Isl.

Canal Zone; with inset, Isthmus of Panama, showing location of canal.

Hawaiian Islands; with insets, Guam or Cuajan Island; Palmyra Island.

Philippine Islands.

Porto Rico.

MINES BUREAU

- Black powder.* Analysis of black powder and dynamite; by Walter O. Snelting and C. G. Storm. [Reprint, revised, Apr.] 1916. 80 p. il. 5 pl. (Bulletin 51.) [Includes list of Mines Bureau publications on mine accidents and tests of explosives.] * Paper, 10c. 16—26476
- Employees.* List of members of Bureau of Mines, Apr. 1, 1916. 1916. vii+3—80 p. 24° †
- Mine accidents.* Coal-mine fatalities in United States, 1870—1914, with statistics of coal production, labor, and mining methods, by States and calendar years; compiled by Albert H. Fay. 1st edition. [Apr.] 1916. viii+3—370 p. il. 2 pl. map. (Bulletin 115.) [Includes list of Mines Bureau publications on mine accidents and methods of coal mining.] * Paper, 40c. 16—26477
- Coal-mine fatalities in United States, [calendar year] 1915, compiled by Albert H. Fay; [with] list of permissible explosives, lamps, and motors tested prior to Jan. 1, 1916. [1st edition.] [Mar.] 1916. iv+3—80 p. il. [Date of publication on verso of title-page incorrectly given as Mar. 1915. Includes coal-mine fatality statistics for Dec. 1915, and list of Mines Bureau publications on coal-mine accidents and methods of mining.] * Paper, 10c. 15—26274
- Monthly statement of coal-mine fatalities in United States, Feb. 1916, [with] list of permissible explosives, lamps, and motors tested prior to Apr. 15, 1916; compiled by Albert H. Fay. [Apr.] 1916. 20 p. [Includes list of Mines Bureau publications on accident statistics.] * Paper, 5c. 14—30541
- Same, Mar. 1916, [with] list of permissible explosives, lamps, and motors tested prior to May 1, 1916; compiled by Albert H. Fay. [May] 1916. 22 p. [Includes list of Mines Bureau publications on accident statistics.] * Paper, 5c.
- Publications.* New publications, list 44; May, 1916. [1916.] oblong 48° [These lists are published in the form of postal cards.] †
- Statistics.* Report of conference of State and Government officials regarding standardization of mining statistics and mine regulations, Washington, D. C., Feb. 24 and 25, 1916. 1916. iii+3—85 p. 1 pl. [Includes list of Mines Bureau publications on accident statistics.] * Paper, 15c. 16—26517

PATENT OFFICE

NOTE.—The Patent Office publishes Specifications and drawings of patents in single copies. These are not enumerated in this catalogue, but may be obtained for 5c. each at the Patent Office.

A variety of indexes, giving a complete view of the work of the Patent Office from 1790 to date, are published at prices ranging from 25c. to \$10 per volume and may be obtained from the Superintendent of Documents. The Rules of practice and pamphlet Patent laws are furnished free of charge upon application to the Patent Office. The Patent Office issues coupon orders in packages of 20 at \$1.00 per package, or in books containing 100 coupons at \$5.00 per book. One coupon will procure a specification with drawing. These coupons are good until used, but are only to be used for orders sent to the Patent Office. For schedule of office fees, address Chief Clerk, Patent Office.

Decisions. Decisions of commissioner of patents and of United States courts in patent and trade-mark and copyright cases; compiled from Official gazette of Patent Office, [calendar] year 1915. 1916. xxix+379 p. il. * Cloth, 85c.; * paper, 65c.

— Same. (H. doc. 1031.)

Hercules Powder Company. In Court of Appeals of District of Columbia, Apr. term, 1916, patent appeal, no. 1045, in matter of application of Hercules Powder Company; brief for commissioner of patents. 1916. cover-title, 3 p. †

Inventions. Changes in classification [of inventions], order 2249; Apr. 26, 1916. [1916.] 1 p. large 8° [From Official gazette, v. 226, no. 3.] ‡

— Same, order 2252; May 12, 1916. [1916.] 1 p. large 8° [From Official gazette, v. 226, no. 4.] ‡

Inventors. Alphabetical list of patentees to whom patents were issued, Mar. 1916 [with list of inventions]. [1916.] cxxxiii p. large 8° [Monthly index to Official gazette.] * Paper, 10c. single copy, included in price of Official gazette for subscribers.

— Same, Apr. 1916 [with list of inventions]. [1916.] cxxxiv p. large 8° [Monthly index to Official gazette.]

Official gazette. Official gazette, May 2-30, 1916; v. 226, no. 1-5. 1916. cover-titles, 1802+[clxxxvi] p. il. large 8° [Weekly.] * Paper, 10c. single copy, \$5.00 a yr. 4-18256/3

NOTE.—Contains the patents, trade-marks, designs, and labels issued each week; also decisions of the Commissioner of Patents and of the United States courts in patent cases.

— Same [title-page, errata, index to decisions, etc., to] v. 222. 1916. [3]+1317-20 p. large 8° * Paper, 10c. single copy, included in price of Official gazette for subscribers.

— Same [title-page, errata, index to decisions, etc., to] v. 223. 1916. [3]+1721-24 p. large 8°

— Same [title-page, errata, index to decisions, etc., to] v. 224. 1916. [3]+1415-18 p. large 8°

Patents. Classification of patents issued May 2-30, 1916. [1916.] Each 2 p. large 8° [Weekly. From Official gazette, v. 226, no. 1-5.] †

RECLAMATION SERVICE

Reclamation record, v. 7, no. 6; June, 1916. [1916.] p. 241-288, il. large 8° [Monthly.] 9-35252/3

NOTE.—The Reclamation record is published in the interests of the settlers on the reclamation projects, its aim being to raise the general average of success on these projects. It contains much valuable matter of interest to farmers. The Record is sold for 50 cents a year, payable in advance. Subscriptions may be forwarded to the Chief Clerk, U. S. Reclamation Service, Washington, D. C., and remittances (postal money order or New York draft) should be made payable to the Special Fiscal Agent, U. S. Reclamation Service. Postage stamps will not be accepted.

INTERSTATE COMMERCE COMMISSION

NOTE.—The bound volumes of the decisions, usually known as Interstate Commerce Commission reports, are sold by the Superintendent of Documents. Separate opinions are sold on subscription, price \$1.00 per volume; single copies, 5 cents each.

Apples. No. 8052, Haarmann Vinegar & Pickle Company v. Chicago, Rock Island & Pacific Railway Company et al.; decided Apr. 11, 1916; report of commission. [1916.] p. 737-738. ([Opinion] 3592.) [Report from Interstate Commerce Commission reports, v. 38.] * Paper, 5c.

Berries. No. 8008, Puyallup & Sumner Fruit Growers' Association v. Northern Pacific Railway Company et al.; decided Apr. 4, 1916; report [and order] of commission. [1916.] 701-702+[1] p. ([Opinion] 3576.) [Report from Interstate Commerce Commission reports, v. 38.] * Paper, 5c.

Block-signals. Tabulation of statistics pertaining to block signals, interlocking plants, and telegraph and telephone for transmission of train orders as used on railroads of United States, Jan. 1, 1916; compiled by Division of Safety. 1916. 30 p. 4° * Paper, 10c. 16-26518

Boxes. No. 7902, Pioneer Pearl Button Company v. Cleveland, Cincinnati, Chicago & St. Louis Railway Company et al.; decided Apr. 11, 1916; report [and order] of commission. [1916.] 727-728+[1] p. ([Opinion] 3587.) [Report from Interstate Commerce Commission reports, v. 38.] * Paper, 5c.

Bran. No. 7941, Hunter-Robinson-Wenz Milling Company v. St. Louis, Iron Mountain & Southern Railway Company et al.; decided Apr. 4, 1916; report [and order] of commission. [1916.] 695-696+[1] p. ([Opinion] 3573.) [Report from Interstate Commerce Commission reports, v. 38.] * Paper, 5c.

Bricks. No. 7596, Duffney Brick Company et al. v. Boston & Maine Railroad; [decided Apr. 28, 1916; report and order of commission]. 1916. [1]+118-125+[1] p. ([Opinion] 3600.) [Report from Interstate Commerce Commission reports, v. 39.] * Paper, 5c.

Carriers. Senate resolution 364 of May 16, 1914, in re relations between carriers by rail and carriers by water; report to Senate [Apr. 11, 1916]. [1916.] 87 p. ([Opinion] 3597.) [From Interstate Commerce Commission reports, v. 39.] * Paper, 5c.

Castings. No. 7743, Englehart Heating Company v. Nashville, Chattanooga & St. Louis Railway et al.; decided Apr. 4, 1916; report of commission. [1916.] p. 685-686. ([Opinion] 3568.) [From Interstate Commerce Commission reports, v. 38.] * Paper, 5c.

- Clay.* No. 6592, in matter of import and domestic rates, clay; [decided Apr. 27, 1916; report of commission]. 1916. [1]+132-140 p. ([Opinion] 3602.) [From Interstate Commerce Commission reports, v. 39.] * Paper, 5c.
- Coal.* No. 5992, Black Mountain Corporation v. Louisville & Nashville Railroad Company et al.; decided May 2, 1916; report [and order] of commission. [1916.] 153-161+ii p. il. ([Opinion] 3606.) [Report from Interstate Commerce Commission reports, v. 39.] * Paper, 5c.
- No. 6917 and 6917 (sub-nos. 1-8), Hayden Bros. Coal Corporation et al. v. Denver & Salt Lake Railroad Company et al.; [decided Apr. 27, 1916; report and orders of commission]. 1916. [1]+94-117+xi p. il. ([Opinion] 3599.) [Report from Interstate Commerce Commission reports, v. 39.] * Paper, 5c.
- No. 7691, Colorado Fuel Company, Limited, v. Colorado & Southern Railway Company et al.; [decided Apr. 4, 1916; report and order of commission]. 1916. [1]+690-692+[1] p. ([Opinion] 3571.) [Report from Interstate Commerce Commission reports, v. 38.] * Paper, 5c.
- No. 7860, Ulland Coal Company v. Louisville & Nashville Railroad Company et al.; [decided Apr. 4, 1916; report and order of commission]. 1916. [1]+704-706+[1] p. ([Opinion] 3578.) [Report from Interstate Commerce Commission reports, v. 38.] * Paper, 5c.
- No. 8364, R. Hudson Burr et al., as railroad commissioners of Florida, v. Central of Georgia Railway Company et al.; decided Apr. 11, 1916; report [and order] of commission. [1916.] 711-714+[1] p. ([Opinion] 3581.) [Report from Interstate Commerce Commission reports, v. 38.] * Paper, 5c.
- Corn.* No. 7223, Moore-Seaver Grain Company et al. v. Union Pacific Railroad Company et al.; [decided Mar. 31, 1916; report and order of commission]. 1916. [1]+682-684+[1] p. ([Opinion] 3567.) [Report from Interstate Commerce Commission reports, v. 38.] * Paper, 5c.
- Cotton-seed.* No. 7031, Capital City Oil Company et al. v. Yazoo & Mississippi Valley Railroad Company et al.; decided Apr. 27, 1916; report [and order] of commission. [1916.] 141-146+[1] p. ([Opinion] 3603.) [Report from Interstate Commerce Commission reports, v. 39.] * Paper, 5c.
- Damages.* No. 6901, Navassa Guano Company v. Chicago, Milwaukee & St. Paul Railway Company et al.; decided Apr. 28, 1916; supplemental report [and order] of commission. [1916.] 171-172+[1] p. ([Opinion] 3609.) [Report from Interstate Commerce Commission reports, v. 39.] * Paper, 5c.
- Decisions.* Decisions of commission, Dec. 1915-Jan. 1916, index to [Interstate Commerce Commission reports], v. 37, with table of commodities and table of localities; [prepared in] Division of Indices. 1916. cover-title, p. 775-868. ‡
- Decisions of Interstate Commerce Commission, Dec. 1915-Jan. 1916. 1916. xxvii+868 p. il. 2 pl. (Interstate Commerce Commission reports, v. 37.) * Cloth, \$1.50. S—30656/2
- Farm implements and machinery.* No. 7575, Staten & King Hardware Company v. Pennsylvania Company et al.; [decided Apr. 11, 1916; report and order of commission]. 1916. p. [1], 736. [1]. ([Opinion] 3591.) [Report from Interstate Commerce Commission reports, v. 38.] * Paper, 5c.
- Flour.* No. 4495, Flour City Steamship Company et al. v. Lehigh Valley Railroad Company et al.; decided Apr. 11, 1916; supplemental report [and supplemental order] of commission. [1916.] 729-731+[1] p. ([Opinion] 3588.) [Report from Interstate Commerce Commission reports, v. 38.] * Paper, 5c.
- Freight-cars.* In matter of application of certain railroad companies for further extension of time within which to make their freight cars conform to standards of equipment prescribed by commission pursuant to provisions of sec. 3 of act to supplement safety appliance acts (public no. 133) approved Apr. 14, 1910, as amended by act making appropriations for sundry civil expenses of Government for fiscal year 1912, and for other purposes, approved Mar. 4, 1911; [decided Nov. 2, 1915; report and order of commission]. [Reprint] 1916. 8 p. ([Opinion] 3207.) [Report from Interstate Commerce Commission reports, v. 36.] * Paper, 5c.
- Freight rates.* Investigation and suspension no. 708, Danville, Va., class and commodity rates; [decided Apr. 11, 1916; report and order of commission]. 1916. [1]+742-745+[1] p. ([Opinion] 3595.) [Report from Interstate Commerce Commission reports, v. 38.] * Paper, 5c.

Freight rates—Continued. No. 3848, shippers of Eastman, Ga. v. Southern Railway Company et al.; [decided Mar. 31, 1916; report and order of commission]. 1916. [1]+672-674+[1] p. ([Opinion] 3564.) [Report from Interstate Commerce Commission reports, v. 38.] * Paper, 5c.

Fruit. No. 7434, C. H. Robinson Company v. American Express Company et al.; decided Apr. 4, 1916; report [and order] of commission. [1916.] 733-735+[1] p. ([Opinion] 3590.) [Report from Interstate Commerce Commission reports, v. 38.] * Paper, 5c.

Grain. No. 5619, S. J. Greenbaum Company v. Southern Railway Company et al.; decided Apr. 11, 1916; report [and order] of commission. [1916.] 715-718+[1] p. ([Opinion] 3582.) [Report from Interstate Commerce Commission reports, v. 38.] * Paper, 5c.

— No. 7439, Commercial Exchange of Philadelphia v. Pennsylvania Railroad Company et al.; decided Mar. 31, 1916; report [and order] of commission. [1916.] 675-679+[1] p. ([Opinion] 3565.) [Report from Interstate Commerce Commission reports, v. 38.] * Paper, 5c.

Hay. Investigation and suspension no. 717, hay minimum weights; decided Apr. 28, 1916; report of commission. [1916.] p. 167-170. ([Opinion] 3608.) [From Interstate Commerce Commission reports, v. 39.] * Paper, 5c.

Iron. Investigation and suspension no. 711, rates on iron and steel articles to Spokane, Wash., and other points; decided Apr. 11, 1916; report [and order] of commission. [1916.] 669-671+[1] p. ([Opinion] 3563.) [Report from Interstate Commerce Commission reports, v. 38.] * Paper, 5c.

— No. 4743, C. Pardee Works v. Central Railroad Company of New Jersey et al.; [decided Apr. 27, 1916; report of commission on rehearing]. 1916. [1]+162-166 p. ([Opinion] 3607.) [From Interstate Commerce Commission reports, v. 39.] * Paper, 5c.

Logs. No. 7946, B. Gahlowsky v. Green Bay & Western Railroad Company et al.; decided Mar. 31, 1916; report [and order] of commission. [1916.] 699-700+[1] p. ([Opinion] 3575.) [Report from Interstate Commerce Commission reports, v. 38.] * Paper, 5c.

Lumber. Digest of answers of interrogatories propounded by Interstate Commerce Commission in no. 8131 in matter of rates on and classification of lumber and lumber products and study of present tariff provisions relating to transportation of lumber and lumber products in United States. 1916. 51+357 p.+[2] l. large 4" * Paper, \$1.50. 16-26519

— No. 7801, Eastern & Western Lumber Company v. Southern Pacific Company et al.; decided Mar. 31, 1916; report [and order] of commission. [1916.] 697-699+[1] p. ([Opinion] 3574.) [Report from Interstate Commerce Commission reports, v. 38.] * Paper, 5c.

— No. 7910, West Lumber Company v. Missouri, Kansas & Texas Railway Company of Texas et al.; [decided Apr. 27, 1916; report and order of commission]. 1916. p. [1], 746, [1]. ([Opinion] 3596.) [Report from Interstate Commerce Commission reports, v. 38.] * Paper, 5c.

— No. 8027, Keystone Lumber Company v. Bennettville & Cheraw Railroad Company et al.; [decided Apr. 4, 1916; report and order of commission]. 1916. [1]+702-703+[1] p. ([Opinion] 3577.) [Report from Interstate Commerce Commission reports, v. 38.] * Paper, 5c.

— No. 8062, Woodland Lumber Company v. Norfolk Southern Railroad Company et al.; decided Apr. 4, 1916; report [and order] of commission. [1916.] 709-710+[1] p. ([Opinion] 3580.) [Report from Interstate Commerce Commission reports, v. 38.] * Paper, 5c.

— No. 8086, Nona Mills Company, Limited, v. Kansas City Southern Railway Company et al.; decided Apr. 28, 1916; report [and order] of commission. [1916.] 125-131+ii p. ([Opinion] 3601.) [Report from Interstate Commerce Commission reports, v. 39.] * Paper, 5c.

Machinery. No. 7637, Gisholt Machine Company et al. v. Chicago & North Western Railway Company; decided Apr. 28, 1916; report [and order] of commission. [1916.] 147-148+[1] p. ([Opinion] 3604.) [Report from Interstate Commerce Commission reports, v. 39.] * Paper, 5c.

- Meat.* Investigation and suspension no. 693, central freight association territory fresh meat and packing-house product rates; decided Apr. 11, 1916; report [and order] of commission. [1916.] 665-668+ii p. ([Opinion] 3562.) [Report from Interstate Commerce Commission reports, v. 38.] * Paper, 5c.
- Misrouting.* No. 7314, Meeds Lumber Company v. Alabama & Vicksburg Railway Company et al.; decided Mar. 31, 1916; report of commission. [1916.] p. 679-681. ([Opinion] 3566.) [From Interstate Commerce Commission reports, v. 38.] * Paper, 5c.
- No. 7620, Gamble-Robinson Company v. Chicago & Eastern Illinois Railroad Company et al.; [decided Apr. 11, 1916; report and order of commission]. 1916. [1]+740-741+[1] p. ([Opinion] 3594.) [Report from Interstate Commerce Commission reports, v. 38.] * Paper, 5c.
- No. 7697, Peerless Wire Fence Company v. Wabash Railroad Company et al.; decided Apr. 11, 1916; report [and order] of commission. [1916.] 721-722+[1] p. ([Opinion] 3584.) [Report from Interstate Commerce Commission reports, v. 38.] * Paper, 5c.
- No. 8109, Donahue-Stratton Company v. Chicago, Milwaukee & St. Paul Railway Company et al.; decided Apr. 11, 1916; report [and order] of commission. [1916.] 739-740+[1] p. ([Opinion] 3593.) [Report from Interstate Commerce Commission reports, v. 38.] * Paper, 5c.
- Moldings.* No. 8197, L. A. Strobel Company v. Illinois Central Railroad Company et al.; decided Mar. 31, 1916; report [and order] of commission. [1916.] 707-708+[1] p. ([Opinion] 3579.) [Report from Interstate Commerce Commission reports, v. 38.] * Paper, 5c.
- Oats.* No. 7721, Updike Elevator Company et al. v. Chicago, Rock Island & Pacific Railway Company et al.; decided Mar. 31, 1916; report [and order] of commission. [1916.] 687-688+[1] p. ([Opinion] 3569.) [Report from Interstate Commerce Commission reports, v. 38.] * Paper, 5c.
- Oranges.* No. 3000, Arlington Heights Fruit Exchange et al. v. Southern Pacific Company et al.; [decided Apr. 27, 1916; report and order of commission on supplemental petition for reparation]. 1916. [1]+88-93+[1] p. ([Opinion] 3598.) [Report from Interstate Commerce Commission reports, v. 39.] * Paper, 5c.
- Paving-stones.* No. 8036, Pacific Bridge Company v. Spokane, Portland & Seattle Railway Company; [decided Apr. 11, 1916; report and order of commission]. 1916. p. [1], 732, [1]. ([Opinion] 3589.) [Report from Interstate Commerce Commission reports, v. 38.] * Paper, 5c.
- Petroleum.* No. 7810, Columbia Oil Company of New York v. Central Railroad Company of New Jersey; decided Apr. 11, 1916; report [and order] of commission. [1916.] 725-726+[1] p. ([Opinion] 3586.) [Report from Interstate Commerce Commission reports, v. 38.] * Paper, 5c.
- Railroad accidents.* Report of chief of Division of Safety covering investigation of accident between 2 Northern Pacific trains on track of Spokane, Portland & Seattle Railway at South Cheney, Wash., Feb. 20, 1916. [1916.] 19 p. il. * Paper, 5c. A 16-739/4
- Report of chief of Division of Safety covering investigation of accident which occurred on New York Central Railroad near Amherst, Ohio, Mar. 29, 1916. [1916.] 39 p. il. * Paper, 10c. A 16-738/4
- Railroad ties.* No. 7745, Nashville Tie Company v. Louisville & Nashville Railroad Company; decided Apr. 11, 1916; report [and order] of commission. [1916.] 689-690+ii p. ([Opinion] 3570.) [Report from Interstate Commerce Commission reports, v. 38.] * Paper, 5c.
- Rails.* No. 7632, Joseph Joseph Brothers & Company v. Maine Central Railroad Company et al.; decided Apr. 11, 1916; report [and order] of commission. [1916.] 719-720+[1] p. ([Opinion] 3583.) [Report from Interstate Commerce Commission reports, v. 38.] * Paper, 5c.
- Rice.* No. 6588, Mutual Rice Trade & Development Association v. International & Great Northern Railway Company et al.; decided Apr. 27, 1916; report [and order] of commission. [1916.] 149-152+[1] p. ([Opinion] 3605.) [Report from Interstate Commerce Commission reports, v. 39.] * Paper, 5c.

- Sand.* No. 7729, Garden City Sand Company *v.* New York, Chicago & St. Louis Railroad Company et al.; decided Apr. 11, 1916; report [and order] of commission. [1916.] 723-724+[1] p. ([Opinion] 3585.) [Report from Interstate Commerce Commission reports, v. 38.] * Paper, 5c.
- No. 7734, Fargo Foundry Company *v.* Northern Pacific Railway Company; decided Apr. 11, 1916; report [and order] of commission. [1916.] 693-694+[1] p. ([Opinion] 3572.) [Report from Interstate Commerce Commission reports, v. 38.] * Paper, 5c.
- Smith, Milton H.* In Supreme Court of District of Columbia, Interstate Commerce Commission *v.* Milton H. Smith, no. 34317; petition for order requiring respondent to testify in proceeding before Interstate Commerce Commission. 1916. cover-title, 44 p. ‡

JUSTICE DEPARTMENT

NOTE.—The following entries under Justice Department relate to personal claims unless otherwise specified in a bracketed note at the end of the entry.

- American Can Company.* In equity, no. 40, in district court for district of Maryland, United States *v.* American Can Company and others; motion of petitioner for final decree and supporting brief. 1916. cover-title, 51 p. [Concerns violation of antitrust act.] ‡
- Same; reply to brief of defendants in support of motion to dismiss petition. 1916. cover-title, 7 p. ‡
- Atchison, Topeka, and Santa Fe Railway.* No. 962, in Supreme Court, Oct. term, 1915, United States, Interstate Commerce Commission, Atchison, Topeka & Santa Fe Railway Company [et al.] *v.* Merchants' and Manufacturers' Traffic Association of Sacramento [et al.], appeal from district court for northern district of California; motion by United States to advance. 1916. cover-title, 3 p. [Concerns transcontinental freight rates.] ‡
- Balsz, David.* In Court of Claims, Indian depredations, Luz R. Balsz, executrix [of] David Balsz, *v.* United States and Apache Indians, no. 7113; defendants' brief. [1916.] p. 23-35, large 8° ‡
- Bethlehem Steel Company.* In Court of Claims, Bethlehem Steel Company *v.* United States, no. 32892; defendants' reply to claimant's motion to amend findings. [1916.] p. 141-144, large 8° [Concerns contract for steel armor plates and appurtenances for certain battleships.] ‡
- Carroll, Martin.* In Court of Claims, Martin Carroll *v.* United States, no. 31629; defendants' objections to claimant's requests for findings of fact. [1916.] p. 51-54, large 8° ‡
- Cooper, William H.* No. 1005, in Supreme Court, Oct. term, 1915, William H. Cooper *v.* United States, petition for writ of certiorari to circuit court of appeals for 2d circuit; brief for United States in opposition. 1916. cover-title, 2 p. [Concerns use of mails in execution of scheme to defraud.] ‡
- Cross, William P.* No. 389, in Supreme Court, Oct. term, 1915, William P. Cross *v.* United States, appeal from Court of Claims; brief for United States. 1916. cover-title, 5 p. [Concerns fees of public officers.] ‡
- De Wolf, Calvin.* In Court of Claims, Lucy E. Bell [et al.], executors and trustees of Calvin De Wolf, *v.* United States, no. 32744; defendant's objections to claimant's requested findings of fact, and brief. [1916.] p. 65-71, large 8° ‡
- Fore River Shipbuilding Company.* In Court of Claims, Fore River Shipbuilding Company *v.* United States, [U. S. S.] New Jersey, no. 30225, [U. S. S.] Rhode Island, no. 30224; motion, demurrer, and defendant's brief on demurrer. 1916. cover-title, 1+1273-96 p. large 8° ‡
- Griffis, Frank C.* In Court of Claims, Frank C. Griffis *v.* United States, no. 33028; defendants' brief on claimant's motion for new trial. [1916.] p. 25-40, large 8° ‡
- Guttman, Friedman & Co.* In Court of Claims, Indian depredations, Felipe W. Guttman, administrator [of] Adolph Guttman, surviving partner, Guttman, Friedman & Company, *v.* United States and Kiowa, Arapaho, and Comanche Indians, no. 1898; defendants' brief. [1916.] p. 29-35, large 8° ‡

- Healy, Timothy.* No. 687, in Supreme Court, Oct. term, 1915, *Timothy Healy v. Samuel W. Backus*, commissioner of immigration at port of San Francisco, appeal from circuit court of appeals for 9th circuit; motion by United States to dismiss, and brief in support thereof. 1916. cover-title, 2 p. [Concerns granting of writ of habeas corpus.] ‡
- Insurance Company of North America.* Transcript of record, in circuit court of appeals for 3d circuit, no. 1916, Mar. term, 1915, *Insurance Company of North America vs. William McCoach*, collector of internal revenue [for 1st collection district of Pennsylvania], in error to district court for eastern district of Pennsylvania. 1916. cover-title, 76 p. [Concerns construction of corporation tax act.] ‡
- Kaufman, David, & Sons Company.* In Court of Claims, no. 30670, *David Kaufman & Sons Company v. United States*; defendants' objections to claimant's request for findings of fact and defendants' requests for findings of fact, and brief. 1916. cover-title, p. 177-220, large 8° ‡
- Kennedy, Frank H.* In Court of Claims, *Frank K. Holman*, administrator of *Frank H. Kennedy*, v. United States, no. 31532. [1916.] p. 31-32, large 8° ‡
- Love, Robert H.* In Court of Claims, *J. C. Washington*, administrator [of] *Robert H. Love*, v. United States, no. 13666; defendants' brief on merits. [1916.] p. 87-101. ‡
- MacArthur Brothers Company.* In Court of Claims, no. 32506, *MacArthur Brothers Company v. United States*; defendants' objections to claimant's requests for findings of fact, defendants' requests for findings of fact, and brief. 1916. cover-title, p. 265-297, large 8° ‡
- Ogden, J. Edward, Company.* No. 29991, in Court of Claims, *J. Edward Ogden Company v. United States*; defendants' objections to claimant's requests for findings of fact, and brief. 1916. cover-title, i+31-41 p, large 8° ‡
- Ortiz, Nacario.* In Court of Claims, Indian deprivations, *Nacario Ortiz v. United States and Apache Indians*, no. 5570; defendants' objections to findings of fact requested by claimant, request for findings of fact, and brief. [1916.] p. 47-57, large 8° ‡
- Pennsylvania Railroad.* Nos. 790 and 791, in Supreme Court, Oct. term, 1915, *United States et al. v. Pennsylvania Railroad Company*; [same] v. [same], appeals from district court for western district of Pennsylvania; motion by United States to advance. 1916. cover-title, 2 p. [Concerns power of Interstate Commerce Commission to compel railroads to furnish tank cars to shippers for transportation of oil.] ‡
- Post Publishing Company.* In Supreme Court, Oct. term, 1915, *William F. Murray*, postmaster [at Boston, Mass.], v. *Post Publishing Company*; petition for writ of certiorari to circuit court of appeals for 1st circuit, and brief in support. 1916. cover-title, 9 p. [Concerns newspaper advertisements involving lotteries and schemes offering prizes.] ‡
- United States circuit court of appeals for 1st circuit, Oct. term, 1915, no. 1145, *Post Publishing Company v. William F. Murray*, postmaster [at Boston, Mass.], appeal from district court for district of Massachusetts before Putnam, Bingham, and Adrich, JJ.; opinion of court [and final decree], Mar. 7, 1916. [1916.] p. 19-23. [Concerns newspaper advertisements involving lotteries and schemes offering prizes.] ‡
- Quaker Oats Company.* In district court for northern district of Illinois, eastern division, *United States v. Quaker Oats Company et al.*, decided Apr. 21, 1916; opinions by Baker, Mack, and Alschuler, circuit judges. 1916. cover-title, 9 p. [Concerns violation of antitrust law.] ‡
- Reichenau, Adolph A.* In Court of Claims, Indian deprivations, *Johanna Reichenau*, executrix of *A. A. Reichenau*, v. *United States et al.*, no. 2738; defendants' brief. [1916.] p. 1-5, large 8° ‡
- Rensen, Charles E.* [No.] 32587, in Court of Claims, *Charles E. Rensen v. United States*; defendant's objections to claimant's request for findings of fact, defendant's request for findings of fact and brief. 1916. cover-title, p. 601-661, large 8° ‡
- United Shoe Machinery Company.* In equity, no. 4617, in district court for district of Missouri, *United States v. United Shoe Machinery Company and others*, on defendants' motion to dismiss; oral arguments of H. Lorne Brown and Constantine J. Smyth for United States. 1916. cover-title, 84 p. [Concerns violation of antitrust act.] ‡

Votaw, Mrs. Mary J. In Court of Claims, Indian depredations, Mary J. *Votaw v. United States and Comanche Indians*, no. 5353; defendants' brief. [1916.] p. 53-60, large 8° ‡

LABOR DEPARTMENT

Appropriations. Supplemental estimates of appropriation, Department of Labor. May 1, 1916. 3 p. (H. doc. 1078.) ‡

Papers. Useless executive papers, list of papers in Department of Labor which have no permanent value or historical interest. May 17, 1916. 3 p. (H. doc. 1135.) ‡

IMMIGRATION BUREAU

Immigration bulletin, Apr. 1916. [1916.] [4] p. f° [Monthly.] †

LABOR STATISTICS BUREAU

Clothing. Wages and hours of labor in men's clothing industry, 1911-14. Mar. 1916. 130 p. il. (Bulletin 187; Wages and hours of labor series 20.) * Paper, 15c. L 16-27

— Same. (H. doc. 844.)

Monthly review of Bureau of Labor Statistics, v. 2, no. 5; May, 1916. 1916. iii+104 p. † 15-26485

NOTE.—The Review is the medium through which the Bureau publishes the results of original investigations too brief for bulletin purposes, notices of labor legislation by the States or by Congress, and Federal court decisions affecting labor, which from their importance should be given attention before they could ordinarily appear in the bulletins devoted to these subjects.

PUBLICATIONS AND SUPPLIES DIVISION

Labor Department. Publications of Department of Labor available for distribution, May 15, 1916. 1916. 11 p. †

LIBRARY OF CONGRESS

CATALOG DIVISION

Subject headings. Preliminary lists of subject headings with local subdivision: (A) Headings with indirect subdivision, (B) Headings with direct subdivision, and (C) Preliminary list of local divisions (States, provinces, etc.) to which subdivision is always direct; compiled by Mary W. MacNair. 1916. 32 p. † 16-26001

COPYRIGHT OFFICE

NOTE.—Subscriptions for the Catalogue of copyright entries should be sent to the Superintendent of Documents, instead of to the Register of Copyrights as formerly.

Copyright. [Catalogue of copyright entries, new series, pt. 1, group 1, v. 13] no. 35-46; May, 1916. May 2-29, 1916. p. 277-372. [Issued 3 times a week.] * Paper, \$3.00 a yr. (+ pts.); pts. 1 and 3, each \$1.00 a yr.; pts. 2 and 4, each 50c. a yr. 6-35347/8

NOTE.—Each number is issued in 4 parts: pt. 1, group 1, relates to books; pt. 1, group 2, to pamphlets, leaflets, contributions to newspapers or periodicals, etc., lectures, sermons, addresses for oral delivery, dramatic compositions, maps, motion pictures; pt. 2, to periodicals; pt. 3, to musical compositions; pt. 4, to works of art, reproductions of a work of art, drawings, or plastic works of scientific or technical character, photographs, prints, and pictorial illustrations.

— Same, pt. 1, group 1 [v. 13, monthly index]; Apr. 1916. 1916. vi+27-31+xix p.

— Same, pt. 1, group 2, v. 13, no. 3. 1916. iii+145-276+xxxvi p. [Monthly.]

— Same, pt. 2, v. 11, no. 1. 1916. iii+1-94+xvii p. [Quarterly.]

— Same, pt. 3, v. 11, no. 3. 1916. iv+151-239+xxii p.

- Copyright*—Continued. Same, pt. 3, v. 11, no. 4. 1916. iv+241-333 +xxii p.
 — Same, pt. 4, v. 11, no. 1. 1916. iii+1-112 p. [Quarterly.]
 — Copyright law of United States in force July 1, 1909, as amended by acts of Aug. 24, 1912, Mar. 2, 1913, and Mar. 28, 1914; with Rules for practice and procedure under sec. 25, by Supreme Court. [Edition of] Apr. 1916. 1916. 60 p. (Bulletin 14.) * Paper, 10c. 12-35200/2

DOCUMENTS DIVISION

- Government publications.* Monthly list of State publications, Apr. 1916; v. 7, no. 4. 1916. p. 143-194. * Paper, 50c. a yr. 10-8924/2

NAVY DEPARTMENT

- Courts-martial.* Court-martial order 4-6, 1916; Feb. 1-Mar. 4, 1916. [1916.] various paging, 16° ‡
 — Index, court-martial orders, 1915. [1916.] 62 p. 12° ‡
Marine Corps. Deficiency appropriation, Marine Corps, communication submitting additional estimates of deficiencies in appropriations for Marine Corps required to complete service of fiscal year 1916. May 11, 1916. 2 p. (H. doc. 1107.) ‡
Navy. Changes in Navy regulations and naval instructions [1913], no. 6; Mar. 15, 1916. [41] p. 4° [Consists of reprinted pages of chapter 2 to be inserted in their proper places in the original regulations and instructions.] * Paper, 5c.
 — Changes in Navy regulations and naval instructions [1913], no. 6; Apr. 15, 1916. [31] p. 4° [Accompanied by reprints of certain pages to be inserted in their proper places in the original regulations and instructions. A list of these reprinted pages is found on p. 7 of Changes no. 6 here catalogued.] * Paper, 5c.
Orders. General order 201-212 [5th series]; Apr. 6-May 2, 1916. [1916.] various paging, 4° ‡
Trompez, Maximiliano. Damages to sloop Vitorias, communication reporting that Navy Department has considered, ascertained, adjusted, and determined that sum of \$5 is due Maximiliano Trompez, of Macoris, Dominican Republic, for damages for which vessel of Navy was responsible. May 25, 1916. 2 p. (H. doc. 1166.) ‡

MARINE CORPS

- Orders.* Marine Corps orders 13-15, 1916; Apr. 28-May 15, 1916. [1916.] 1. 153-158. ‡
Supplies. Proposal for clothing, equipage, military and athletic supplies, quartermaster's department, Marine Corps [fiscal year 1917]. [1916.] 47 p. il. f* ‡
 — System of accountability and regulations pertaining to quartermaster's department, Marine Corps. Revised [edition]. 1916. 263+[2] p. ‡
 16-26483

NOTE.—This publication is bound in a loose-leaf binder with cover-title which reads: Marine Corps orders; System of accountability, Marine Corps, 1916; Instructions governing transportation of troops and supplies; Manual of quartermaster's department; Exchange regulations.

None of the other publications than the one here catalogued have as yet been reissued in loose-leaf form.

MEDICINE AND SURGERY BUREAU

- Medical compend* for masters of Naval Auxiliary Service (medicine box, U. S. N.). 1916. 99 p. il. * Cloth, 40c. 16-26520

NAVIGATION BUREAU

- Officers, Navy.* Navy and Marine Corps list and directory, officers of Navy and Marine Corps, May 1, 1916. 1916. 123 p. [Monthly.] * Paper, 10c. single copy, \$1.00 a yr. War 9-131 3

HYDROGRAPHIC OFFICE

NOTE.—The charts, sailing directions, etc., of the Hydrographic Office are sold by the office in Washington and also by agents at the principal American and foreign seaports and American lake ports. The price of the General catalogue of mariners' charts and books is 50c. Copies of the Hydrographic bulletins, reprints, and Notice to mariners are supplied free on application at the Hydrographic Office in Washington and at the branch offices in Boston, New York, Philadelphia, Baltimore, Norfolk, Savannah, New Orleans, Galveston, San Francisco, Portland, (Oreg.), Seattle, Chicago, Cleveland, Buffalo, Sault Ste. Marie, and Duluth.

Azimuths of the sun for latitudes extending to 61° from equator. 7th edition. 1916. 199 p. il. 4° ([Publication] 71.) † Cloth, \$1.00. 16—26521

British Columbia pilot: v. 2, Coast of British Columbia from Cape Caution to Portland Inlet, including Queen Charlotte Islands and Dixon Entrance. 1916. v+291 p.+[2] l. map. ([Publication] 176.) [The 2 leaves mentioned in the collation consist of request coupons which are detachable.] † Cloth, 90c. 16—26522

Central America and Mexico pilot, east coast from Gallinas Point, Colombia, to Rio Grande. 1916. v+382 p.+[2] l. map. ([Publication] 130.) [The 2 leaves mentioned in the collation consist of request coupons which are detachable.] † Cloth, 90c. 16—26523

Hydrographic bulletin, weekly, no. 1392-96; May 3-31, 1916. [1916.] Each 1 p. various sizes. † 5

Lights. List of lights: v. 1, West Indies and Pacific islands and coasts of North and South America excepting United States; corrected to Mar. 12, 1916. 1916. 456 p. ([Publication] 30.) † Paper, 60c. 7—24401/4

Navigation. Corrections to publication 9, American practical navigator, 1914 edition, and to Useful tables [publication] 9, pt. 2, 1914 edition. [1916.] 1 p. †

— Questions and answers 4. Apr. 29, 1916. 19 p. (Reprint of hydrographic information 25.) [From Pilot charts and Hydrographic bulletin.] †

Notice to mariners 19-22, 1916; May 6-27 [1916]. [1916.] [x]+401-502 l. [Weekly.] † 7—20609/4

Nova Scotia pilot, Bay of Fundy, coasts of Nova Scotia and Cape Breton Island. 4th edition. 1916. 526 p.+[2] l. map. ([Publication] 99.) [The 2 leaves mentioned in the collation consist of request coupons which are detachable.] † Cloth, 90c. 16—26524

Pacific islands pilot: v. 2, Eastern groups. 1916. xii+480 p.+[2] l. map. ([Publication] 166.) [The 2 leaves mentioned in the collation consist of request coupons which are detachable.] † Cloth, 90c. 16—26525

South America pilot: v. 1, East coast from Orinoco River to Plata River. 1st edition. 1916. 634+[1] p.+[2] l. il. map. ([Publication] 172.) [The 2 leaves mentioned in the collation consist of request coupons which are detachable.] † Cloth, 90c. 16—26526

Tide calendar [for Norfolk and Newport News, Va.], June, 1916. [1916.] 1 p. 4° [Monthly.] †

Charts

Pilot charts. Pilot chart of Central American waters, June, 1916; chart 3500. Scale 1° long.=0.7 in. Washington, Hydrographic Office, May 20, 1916. 23.4×35.1 in. [Monthly. Certain portions of the data are furnished by the Weather Bureau.] † 10c.

— Pilot chart of Indian Ocean, July, 1916; chart 2603. Scale 1° long.=0.2 in. Washington, Hydrographic Office, May 17, 1916. 22.5×30.8 in. [Monthly. Certain portions of the data are furnished by the Weather Bureau.] † 10c.

— Pilot chart of north Atlantic Ocean, May, 1916; chart 1400. Scale 1° long.=0.27 in. Washington, Hydrographic Office, Apr. 27, 1916. 23.1×31.7 in. [Monthly. Certain portions of the data are furnished by the Weather Bureau.] † 10c. 14—16339/3

NOTE.—Contains on reverse, Questions and answers.

— Same, June, 1916; chart 1400. Scale 1° long.=0.27 in. Washington, Hydrographic Office, May 29, 1916. 23.1×31.7 in. [Monthly. Certain portions of the data are furnished by the Weather Bureau.] † 10c.

Pilot charts—Continued. Pilot chart of north Pacific Ocean, July, 1916; chart 1401. Scale 1° long.=0.2 in. Washington, Hydrographic Office, May 17, 1916. 23.8×35.3 in. [Monthly. Certain portions of the data are furnished by the Weather Bureau.] † 10c.

NAUTICAL ALMANAC OFFICE

American nautical almanac, [calendar] year 1918. 1916. x+128 p. il. 1 pl. * Paper. 15c. 7—35404 2

NAVAL MILITIA AFFAIRS DIVISION

Naval militia. Register of naval militia of States, Territories, and of District of Columbia, Jan. 1, 1916; [corrected to Apr. 1, 1916]. 1916. 69 p. [Title on cover is: Naval militia register.] * Paper, 10c. 10—35283 2

NAVAL RADIO SERVICE

Radio communication chart, merchant vessels in North and South American trade, Atlantic and Gulf coasts, June, 1916. 1916. 12 p. 4° [Monthly.] †

SUPPLIES AND ACCOUNTS BUREAU

Naval supplies. Notice of proposed purchases [of miscellaneous materials, etc.], no. 523-526; May 5-26, 1916. [1916.] Each [2] p. 4° [Weekly.] †

PAN AMERICAN UNION

NOTE.—The Pan American Union sells its own monthly bulletins, handbooks, etc., at prices usually ranging from 5c. to \$2.00. The price of the English edition of the bulletin is 25c. a single copy or \$2.00 a year, the Spanish edition \$1.50 a year, the Portuguese edition \$1.00 a year, and the French edition 75c. a year. Address the Director General of the Pan American Union.

Single copies of the English edition of the bulletin may be obtained from the Superintendent of Documents at 25c. each.

Bulletins. Boletim da União Pan-Americana, Maio, 1916, edição portuguesa; [v. 10, no. 5]. [National Capital Press, Inc., Washington, D. C., 1916.] iv+241-300 p. il. 1 pl. [Monthly.] 11—27014 2

— Boletín de la Unión Panamericana, Mayo, 1916, sección española: [v. 42, no. 5]. [1916.] iv+601-740 p. il. 1 pl. [Monthly.] 12—12555 2

— Bulletin de l'Union Panaméricaine, Mai, 1916, édition française: [v. 10, no. 5]. [National Capital Press, Inc., Washington, D. C., 1916.] iv+209-260 p. il. 1 pl. [Monthly.] 11—27013 2

— Bulletin of Pan American Union, Apr. 1916 [English section; v. 42, no. 4]. [1916.] iv+453-592 p. il. 1 por. [Monthly.] 8—30967/2

— Same. (H. doc. 39, pt. 10.)

— Same, May, 1916 [English section; v. 42, no. 5]. [1916.] iv+593-732 p. il. 1 pl. [Monthly.]

— Same. (H. doc. 39, pt. 11.)

Yerba mate, tea of South America; [by Edward Albes]. 1916. 16 p. il. [From Bulletin, May, 1916.] †

POST OFFICE DEPARTMENT

Appropriations. Deficiency appropriation, Post Office Department, communication submitting estimate of deficiency in appropriation for contingent expenses, fiscal year 1916. May 22, 1916. 2 p. (H. doc. 1148.) ‡

— Estimates of appropriations for Post Office Department and postal service, Apr. 29, 1916. 4 p. (H. doc. 1076.) ‡

Postal guide. Official postal guide, communication submitting estimate of appropriation for publication of Official postal guide for fiscal year 1917, being additional to sum provided for by legislative, executive, and judicial act for same year. May 22, 1916. 3 p. (H. doc. 1149.) ‡ 4—18254/3

Postal guide—Continued. United States official postal guide, 3d series, v. 8, no. 10; Apr. 1916. Albany, N. Y., J. B. Lyon Company, printers [1916]. cover-title, 43 p.+[2] l. [Monthly. Includes Inserts 196 and 197 to Postal laws and regulations of United States.] Cloth, \$3.50 a yr.; paper, \$3.00 a yr.

NOTE.—No. 1, July, for each year, is what is usually known as the Postal guide, nos. 2-12 being additions and corrections. Sold by the printers, J. B. Lyon Company, Market Square, Albany.

— Same, v. 8, no. 11; May, 1916. Albany, N. Y., J. B. Lyon Company, printers [1916]. cover-title, 43 p.+[2] l. [Monthly. Includes Insert 198 to Postal laws and regulations of United States.]

Postal service. Daily bulletin of orders affecting postal service, v. 37, no. 11032-57; May 1-31, 1916. [1916.] Each 1 p. or [2] l. f° [Daily except Sundays and holidays.] ‡ 6-5810/3

Supplies. Supplemental proposal and specifications for supplies for postal service, fiscal year 1917, 1916. cover-title, 22 p. f° †

FOREIGN MAILS DIVISION

Steamboats. Schedule of steamers appointed to convey mails to foreign countries during June, 1916. May 15, 1916. 1 p. narrow f° [Monthly.] * Paper, 10c. single copy, \$1.00 a yr.

RAILWAY MAIL SERVICE

Indiana. Scheme of Indiana, Chicago, Ill., standpoint, July, 1916. 1916. 307 p. [Half of the pages are blank.] ‡

Massachusetts. Alphabetical scheme of Massachusetts for use of publishers in distribution of 2d-class mail, 1916. 1916. 19 p. ‡

Oregon. Alphabetical scheme of Oregon for use of publishers in distribution of 2d-class mail, 1916. 1916. 19 p. ‡

Pennsylvania. Alphabetical scheme of Pennsylvania for use of publishers in distribution of 2d-class mail, 1916. 1916. 64 p. ‡

Washington State. Alphabetical scheme of Washington for use of publishers in distribution of 2d-class mail, 1916. 1916. 21 p. ‡

TOPOGRAPHY DIVISION

NOTE.—Since February, 1908, the Topography Division has been preparing rural-delivery maps of counties in which rural delivery is completely established. They are published in two forms, one giving simply the rural free delivery routes, starting from a single given post office, sold at 5 cents each; the other, the rural free delivery routes in an entire county, sold at 20 cents each. A uniform scale of 1 inch to 1 mile is used. Editions are not issued, but sun-print copies are produced in response to special calls addressed to the Third Assistant Postmaster General, Finance Division, Washington, D. C. These maps should not be confused with the post route maps for which see Monthly catalogue for January, 1916, page 361.

PRESIDENT OF UNITED STATES

Addresses. [Address] at National Press Club, May 15, 1916. [1916.] 7 p. † 16-26527

Alaska. Executive order, Alaska townsite withdrawal no. 10 [reserving certain lands in Alaska for railroad and townsite purposes]. May 2, 1916. 1 p. f° (No. 2379.) ‡

— Executive order [establishing Yendistucky Reserve on Chilkat River near Haines, Alaska, for use of Education Bureau and natives of Alaska]. May 25, 1916. 1 p. f° (No. 2388.) ‡

Brown, Fort. Executive order [revoking Executive order of Oct. 14, 1911, so as to transfer military reservation of Fort Brown, Tex., from control of Secretary of Interior to that of War Department for military purposes, and setting apart certain tracts now occupied by Weather Bureau and Entomology Bureau for use of Agriculture Department for work of said bureaus]. May 2, 1916. 1 p. f° (No. 2377.) ‡

California. Executive order [withdrawing certain lands in California from settlement, etc., and reserving same as addition to reservation for Camp or Fort Independence Indians set apart by Executive order of Oct. 28, 1915]. Apr. 29, 1916. 1 p. f° (No. 2375.) ‡

- Canal Zone, Isthmus of Panama.* Executive order [charging governor of Panama Canal with protection of canal until army officer is appointed to have control in time of war]. May 17, 1916. 1 p. f° (No. 2382.) ‡
- Cline, Steven D.* Executive order [that postmasters Steven D. Cline, Mrs. Alma Phillips, Thomas F. Henry, Harry A. Dronenburg, and Frank P. Harris be placed in classified service]. May 22, 1916. 1 p. f° (No. 2384.) ‡
- Coast Guard.* Executive order [giving directions concerning Coast Guard whenever it shall operate as part of the Navy]. May 2, 1916. 1 p. f° (No. 2378.) ‡
- Colville Reservation.* Opening of lands within diminished Colville Indian Reservation, proclamation. [May 3, 1916.] 3 p. f° ([No. 1333.]) †
- Devils Lake Reservation.* Disposal of lands in former Devils Lake Indian Reservation, N. Dak., proclamation. [Apr. 26, 1916.] 2 p. f° ([No. 1331.]) †
- Forest reserves.* Executive order, Toiyabe national forest, Nev. [further modifying boundaries of Toiyabe national forest, Nev., by excluding Moapa division and transferring same to Dixie national forest]. May 10, 1916. 1 p. f° (No. 2380.) ‡
- Honolulu, Hawaii.* Executive order [amending proclamation of Nov. 2, 1898, so as to transfer certain lands in Honolulu, Hawaii, from control of Navy Department to that of Commerce Department]. May 11, 1916. 1 p. f° (No. 2381.) ‡
- Lee, Ella.* Executive order [authorizing appointment of Ella Lee to clerical position in postal service]. Apr. 28, 1916. 1 p. f° (No. 2371.) ‡
- McGee, Neil.* Executive order [authorizing appointment of Neil McGee to position in classified service]. May 25, 1916. 1 p. f° (No. 2387.) ‡
- North Dakota.* Executive order [reserving lands in North Dakota as target range for use of organized militia of North Dakota]. May 22, 1916. 1 p. f° (No. 2385.) ‡
- Oregon.* Executive order [providing that trust period on allotments named in order, made to Grande Ronde Indians in Oregon, be extended for period of 10 years]. Apr. 29, 1916. 1 p. f° (No. 2376.) ‡
- Ponca Indians.* Executive order [providing that trust period on allotments of Ponca Indians in Nebraska be extended for period of 10 years, excepting those named in order]. Apr. 29, 1916. 1 p. f° (No. 2374.) ‡
- Shreve, Emma B.* Executive order [authorizing appointment of Emma B. Shreve and Clara M. Tremper to clerical positions in Customs Service at New York]. Apr. 29, 1916. 1 p. f° (No. 2373.) ‡
- State Department.* Executive order [authorizing Secretary of State to make appointments to non-clerical and to clerical grades from temporary employees]. May 18, 1916. 1 p. f° (No. 2383.) ‡
- Virginia Key.* Executive order [providing that military reservations on Virginia Key and Key Biscayne, Fla., set apart for military purposes by Executive order of Feb. 11, 1897, be placed under control of Secretary of Interior]. Apr. 28, 1916. 1 p. f° (No. 2372.) ‡
- White River.* Executive order [setting aside 40 acres of land in Arkansas south of White River for use of War Department in connection with maintenance and operation of lock no. 2, upper White River improvement]. May 22, 1916. 1 p. f° (No. 2386.) ‡

SMITHSONIAN INSTITUTION

NOTE.—In its latest price-list the Smithsonian Institution publishes this notice: "Applicants for these publications are requested to state the grounds for their requests, as the Institution is able to supply papers only as an aid to the researches or studies in which applicants are especially interested. The papers included in this list are distributed *gratis*, except as otherwise indicated. Publications should be ordered by the *publication number*, and arranged in sequence. The serial publications of the Smithsonian Institution are as follows: 1. Smithsonian contributions to knowledge; 2. Smithsonian miscellaneous collections; 3. Smithsonian reports. No sets of these are for sale or distribution, as most of the volumes are out of print. The Contributions to knowledge and Miscellaneous collections are distributed without charge only to public libraries, learned societies, institutions, and specialists in this country and abroad. The Smithsonian reports are regularly distributed by the Institution to libraries throughout the world, and only a limited number of the volumes remain to supply other demands. No

general mailing-list of individuals is maintained. The reports can be purchased from the Superintendent of Documents, Government Printing Office, Washington, D. C. Remittances for publications not distributed gratuitously should be made payable to the "Smithsonian Institution." Applications from libraries should be accompanied by a statement of the number of volumes which they contain and the date of their establishment, and should have the indorsement of a Member of Congress."

The annual reports are the only Smithsonian publications that are regularly issued as public documents. All the others are paid for from the private funds of the Institution, but as they are usually regarded as public documents and have free transmission by mail they are listed in the Monthly catalogue.

- Et Dorado.* Ordáz and Dortal expeditions in search of El-Dorado, as described on 16th century maps; by Rudolf Schuller. Washington, Smithsonian Institution, Apr. 1916. [2]+15 p. il. (Publication 2411; Smithsonian miscellaneous collections, v. 66, no. 4.) † Paper, 5c. 16—26441
- Man.* Most ancient skeletal remains of man [with additional bibliography]; by Aleš Hrdlička. 2d edition. 1916. 63 p. il. 15 pl. 26 p. of pl. (Publication 2300.) [The 1st edition of this publication formed part of the Smithsonian Institution Report, 1913.] † 16—26528
- Opinions* [67] rendered by International Commission on Zoological Nomenclature. Washington [Smithsonian Institution] Apr. 1916. p. 177—182. (Publication 2409.) † Paper, 5c. 10—35963/3
- Pyranometer*, instrument for measuring sky radiation; by C. G. Abbot and L. B. Aldrich. Washington, Smithsonian Institution, May, 1916. [2]+9 p. il. (Publication 2417; Hodgkins Fund; Smithsonian miscellaneous collections, v. 66, no. 7.) † Paper, 5c. 16—26529
- Reclamation of land.* Progress in reclamation of arid lands in western United States; by J. B. Beadle. 1916. [1]+467—488 p. il. 1 pl. 12 p. of pl. (Publication 2401.) [From Report, 1915.] † 16—26530
- Scientific expeditions.* Explorations and field-work of Smithsonian Institution. 1915. Washington, Smithsonian Institution, 1916. [2]+119 p. il. (Publication 2407; Smithsonian miscellaneous collections, v. 66, no. 3.) † Paper, 65c. 13—35550/2
- Shrews.* Three new African shrews of genus *Crociodura*; by N. Hollister. Washington, Smithsonian Institution, May, 1916. [2]+3 p. (Publication 2418; Smithsonian miscellaneous collections, v. 66, no. 8.) † Paper, 5c. 16—26531
- Solar radiation.* On distribution of radiation over the sun's disk and new evidences of solar variability; by C. G. Abbot, F. E. Fowle, and L. B. Aldrich. Washington, Smithsonian Institution, May, 1916. [2]+24 p. il. 1 pl. (Publication 2412; Hodgkins Fund; Smithsonian miscellaneous collections, v. 66, no. 5.) † Paper, 10c. 16—26532

ETHNOLOGY BUREAU

- Delaware Indians.* Physical anthropology of Lenape or Delawares, and of Eastern Indians in general; by Aleš Hrdlička. 1916. 130 p. il. 27 pl. 2 maps. (Bulletin 62.) * Cloth, 40c. 16—26533
- Same. (H. doc. 854.)
- Reports.* 29th annual report of Bureau of American Ethnology, 1907—08 [with accompanying paper]. 1916. 636 p. 22 pl. 31 maps, large 8° ([Smithsonian Institution. Publication 2373.]) * Cloth, \$1.25. 9—871/6

NATIONAL MUSEUM

NOTE.—The publications of the National Museum comprise an annual report and three scientific series, viz., Proceedings, Bulletins, and Contributions from national herbarium. The editions are distributed to established lists of libraries, scientific institutions, and specialists, any surplus copies being supplied on application. The volumes of Proceedings are made up of technical papers based on the Museum collections in biology, geology, and anthropology, and of each of these papers a small edition, in pamphlet form, is issued in advance of the volume, for prompt distribution to specialists. No sets of any of these series can now be furnished.

- Birds of North and Middle America*, descriptive catalogue of higher groups, genera, species, and subspecies of birds known to occur in North America, from Arctic lands to Isthmus of Panama, West Indies, and other islands of Caribbean Sea, and Galapagos Archipelago: pt. 7, Family Cuculidae, family Psittacidae, family Columbidae; by Robert Ridgway. [May 5] 1916. xiii+543 p. 24 pl. (Bulletin 50, pt. 7.) * Paper, 45c. 11—35036/2

- Ferns.* Studies of tropical American ferns, no. 6; by William R. Maxon. [May 23] 1916. viii+541-608 p. 12 pl. (Contributions from national herbarium, v. 17, pt. 7.) * Paper, 20c. Agr S—483/4
- Fishes* collected by Bureau of Fisheries steamer Albatross during 1888, between Montevideo, Uruguay, and Tome, Chile, on voyage through Straits of Magellan; by Will F. Thompson. May 20, 1916. [1]+401-476 p. 5 pl. [From Proceedings, v. 50; no. 2133.] †
- Moths.* Generic revision of American moths of subfamily Hypeninae, with descriptions of new genera and species; by William Schaus. May 20, 1916. [1]+259-399 p. [From Proceedings, v. 50; no. 2132.] †
- Nematode parasites* of mammals of orders Rodentia, Lagomorpha, and Hyracoidea [with bibliography]; by Maurice C. Hall. May 13, 1916. [1]+1-258 p. il. 1 pl. [From Proceedings, v. 50; no. 2131.] †

STATE DEPARTMENT

- Chargés d'affaires.* Deficiency appropriation, chargés d'affaires, communication submitting urgent estimate of deficiency in appropriation for salaries, chargés de affaires ad interim and vice consuls, fiscal year 1916. May 12, 1916. 2 p. (H. doc. 1115.) ‡
- [Circulars] 458-462; Apr. 3-May 12, 1916. [1916.] Each 1 p. or 2 p. [Nos. 458-461 are General instruction circulars to consular officers, and no. 462 is a Special instruction circular to consular officers.] ‡
- Diplomatic list*, May, 1916. [1916.] cover-title, 24 p. 24" [Monthly.] †
10-16292/2
- Haiti.* Treaty between United States and Haiti, finances, economic development and tranquillity of Haiti; signed Port-au-Prince, Sept. 16, 1915, proclaimed May 3, 1916. 1916. 10 p. (Treaty series 623.) [English and French.] †
16-26534
- International relations.* Representation of interests of foreign governments, communication requesting that unexpended balance of appropriation made by public resolution 48, Sept. 11, 1914, and reappropriated in 1915 and 1916, be again reappropriated and made available for like purposes for fiscal year 1917. May 11, 1916. 2 p. (H. doc. 1108.) ‡
- Maritime law.* Status of armed merchant vessels, memorandum of Department of State showing views of Government in regard to status of armed merchant vessels in neutral ports and on high seas; presented by Mr. Nelson. Apr. 27, 1916. 7 p. (S. doc. 420.) * Paper, 5c. 16-26422
- Pan American Scientific Congress.*

NOTE.—The 2d Pan American Scientific Congress was held in Washington, D. C., Dec. 27, 1915-Jan. 8, 1916.

- Daily bulletin, 2d Pan American Scientific Congress, Dec. 27, 1915-Jan. 8, 1916; v. 1, no. 1-11. Dec. 28, 1915-Jan. 9, 1916. various paging, il. f° †
- NOTE.—This daily bulletin gives a condensed record of the proceedings of the day before and a forecast of the program of the day of issue. Each bulletin is printed with half the pages in English and half in Spanish, each half being paged independently. On this account, each bulletin may be folded with either the English or the Spanish outside as preferred.
- 2d Pan American Scientific Congress: Associations [and] institutions. 2d edition. [1915.] 28 p. 12" †
16-26535
- 2d Pan American Scientific Congress: [Delegates and alternates representing associations, societies, etc., of United States]. [1st edition.] [1915.] 36 p. 12" †
16-26536
- Same. 2d edition. [1915.] 37 p. 12" †
- 2d Pan American Scientific Congress: Final act and interpretative commentary thereon; prepared by James Brown Scott, 1916. 516 p. [This volume contains, in addition, the program as finally carried out, the list of scientific institutions, associations, learned societies participating in the Congress, and names of persons invited to take part in the proceedings.] †
16-26425
- 2d Pan American Scientific Congress: Personnel [of United States and Latin America]. 1st edition. [1915.] 95 p. 12" †
16-26537

- Pan American Scientific Congress*—Continued. Same. 2d edition. [1915.] 92 p. 12° †
- 2d Pan American Scientific Congress: Program of section 1. Anthropology. 1st edition. 1915. 18 p. [This program includes the papers of the Americanists and other associations meeting in joint session with this section.] †
- Same. 2d edition. 1915. 18 p. †
- Same. 3d edition. 1915. 23 p. †
- Same. Spanish. Primera edición. 1915. 20 p. †
- 2d Pan American Scientific Congress: Program of section 2, Astronomy, meteorology, and seismology. 1st edition. 1915. 16 p. †
- Same. 2d edition. 1915. 20 p. †
- Same. Spanish. Primera edición. 1915. 18 p. †
- 2d Pan American Scientific Congress: Program of section 3, Conservation of natural resources. 1st edition. 1915. 28 p. †
- Same. 2d edition. 1915. 30 p. †
- Same. 3d edition. 1915. 16 p. †
- Same. Spanish. Primera edición. 1915. 40 p. †
- 2d Pan American Scientific Congress: Program of section 4, Education. 1st edition. 1915. 35 p. †
- Same. 2d edition. 1915. 51 p. †
- Same. 3d edition. 1916. 23 p. †
- Same. Spanish. Primera edición. 1915. 43 p. †
- Same. Segunda edición. 1916. 20 p. †
- 2d Pan American Scientific Congress: Program of section 5, Engineering. 1st edition. 1915. 27 p. †
- Same. 2d edition. 1915. 28 p. †
- Same. 3d edition. 1915. 30 p. †
- 2d Pan American Scientific Congress: Program of section 6, International law, public law, and jurisprudence. 1st edition. 1915. 18 p. †
- Same. 2d edition. 1915. 22 p. †
- Same. 3d edition. 1915. 22 p. †
- Same. 4th edition. 1915. 22 p. †
- Same. 5th edition. 1916. 12 p. †
- Same. Spanish. Primera edición. 1915. 16 p. †
- Same. Segunda edición. 1915. 20 p. †
- Same. Cuarta edición. 1915. 21 p. †
- 2d Pan American Scientific Congress: Program of section 7, Mining, metallurgy, economic geology, and applied chemistry. 1st edition. 1915. 28 p. †
- Same. 2d edition. 1915. 35 p. †
- Same [subsections]. [1915.] 4 p. †
- 2d Pan American Scientific Congress: Program of section 8, Public health and medical science. 1st edition. 1915. 27 p. [This first edition was also issued in Spanish, dated 1915, and having 30 pages.] †
- Same. 2d edition. 1915. 30 p. †
- Same. 3d edition. 1915. 31 p. †
- Same [7th general session of section 8]. [1915.] 1 p. †
- 2d Pan American Scientific Congress: Program of section 9, Transportation, commerce, finance, and taxation. 1st edition. 1915. 32 p. †
- Same. 2d edition. 1915. 22 p. †
- Same. 3d edition. 1915. 12 p. †
- Same. Spanish. Primera edición. 1915. 22 p. †
- 2d Pan American Scientific Congress: 2d special announcement to members of congress. [1915.] [4] p. 4° †
- Same: 3d special announcement to members of congress. [1915.] [2] p. 4° †

- Pan American Scientific Congress*—Continued. 2d Pan American Scientific Congress: Tentative social program. 2d edition. 1915. 18 p. †
- Same: Social program. 3d edition. 1915. 18 p. †
- Same. 4th edition. 1915. 18 p. †
- 2d Pan American Scientific Congress: Women's auxiliary conference [program]. 1st edition. 1915. 14 p. †
- Same. 2d edition. 1915. 15 p. †
- Same, Spanish. Edición primera. 1915. 14 p. †
- Same. Edición segunda. 1915. 16 p. †
- Segundo Congreso Científico Panamericano: Delegados Latino Americanos. Edición preliminar. [1915.] 24 p. 12° †
- Same: Delegados oficiales, delegados y miembros del Congreso Latino Americanos. Primera edición. [1915.] 26 p. 12° †
- Segundo Congresso Scientifico Pan-Americano: Programma preliminar. [Edição portuguesa] 15 de Abril de 1915. Washington. Imprensa do Governo, 1915. 48 p. [The English and Spanish editions of this publication were entered in the Monthly catalogue for May, 1915, p. 632.] †
- Schwarz, Samuel.* Case of Samuel Schwarz, summary of correspondence on file in Department of State relating to case of Samuel Schwarz. May 22, 1916. 13 p. (H. doc. 1153.) ‡

INTERNATIONAL JOINT COMMISSION ON BOUNDARY WATERS
BETWEEN UNITED STATES AND CANADA

- Decisions.* List of decisions, reports, etc., of International Joint Commission. 1916. 11 p. *Paper, 5c. 16—26538
- Water pollution.* Pollution of boundary waters, report of consulting sanitary engineer upon remedial measures. Mar. 8, 1916 [with appendixes]. 1916. [1]+159 p. 45 pl. 22 maps, 4° *Paper, \$1.15. 16—26539
- NOTE.—Appendixes are: App. 1, Detroit and St. Clair River district, engineering studies, interception and treatment of riparian sewage, 1916; report of H. C. McRae and Irving P. Kane.—App. 2, Niagara River district, engineering studies, interception and treatment of riparian sewage, 1916; report of F. C. Tolles.

SUPREME COURT

- Cases* adjudged in Supreme Court at Oct. term, 1915; Charles Henry Butler, reporter. Banks Law Publishing Co., New York, 1916. [2]+xlv+757 p. (United States reports, v. 239.) Sheep, \$1.75.
- NOTE.—Sold by the printers, Banks Law Publishing Company, New York City. The purchaser must pay the cost of delivery.
- Crew-Levick Company.* Transcript of record, Oct. term, 1915, no. 791, United States, Interstate Commerce Commission, and Crew-Levick Company vs. Pennsylvania Railroad Company, appeal from district court for western district of Pennsylvania. [1916.] cover-title, i+67 p. ‡
- [*Journal*] May 1-22, 1916; [slips] 100-106. [1916.] 1. 220-240. [A corrected copy of slip 106 was also issued.] ‡
- Oppenheimer, Herman H.* Transcript of record, Oct. term, 1915, no. 899, United States vs. Herman H. Oppenheimer et al., in error to district court for southern district of New York. [1916.] cover-title, i+58 p. ‡
- Pennsylvania Railroad.* Transcript of record, Oct. term, 1915, no. 790, United States and Interstate Commerce Commission vs. Pennsylvania Railroad Company, appeal from district court for western district of Pennsylvania. [1916.] cover-title, i+59 p. ‡

TREASURY DEPARTMENT

- Appropriations.* Estimate of deficiency appropriations for Treasury Department. May 9, 1916. 5 p. (H. doc. 1091.) ‡
- Auditor for Treasury Department.* Legislation relating to Auditor Treasury Department, tentative draft of legislation relating to auditor's statements to Secretary of Treasury of all checks issued which shall have then been outstanding and unpaid for 3 years or more. May 8, 1916. 2 p. (H. doc. 1085.) [Corrected print.] ‡

- Caruthersville, Mo.* Post office, Caruthersville, Mo., estimate of appropriation for Caruthersville, Mo., post office, with recommendation that same be included in pending sundry civil bill. May 19, 1916. 1 p. (H. doc. 1138.) ‡
- Finance.* Daily statement of Treasury compiled from latest proved reports from Treasury offices and depository banks, May 1-31, 1916. [1916.] Each 3 p. f° [Daily except Sundays and holidays.] †
15-3303/5
- Financial statement* of United States Government, Apr. 30, 1916. [1916.] 1 p. narrow f° [Monthly.] †
- Honolulu, Hawaii.* Wharf at quarantine station, Honolulu, Hawaii, letter inviting attention to item in general deficiency bill covering removal and reerection of wharf at quarantine station at Honolulu, Hawaii, and making suggestions thereon. May 4, 1916. 2 p. (H. doc. 1081.) ‡
- Illinois Surety Company.* Revocation of authority of Illinois Surety Co., of Chicago, Ill. 1916. 1 p. 4° (Dept. circular 58; Section of Surety Bonds.) †
- Public buildings.* Central heating, lighting, and power plant, letter requesting that item of appropriation for central heating, lighting, and power plant, public buildings, Washington, D. C., be eliminated from sundry civil estimates for fiscal year 1917. May 10, 1916. 1 p. (H. doc. 1096.) ‡
- Sundry public buildings, letter submitting for inclusion in sundry civil appropriation bill now pending estimates of appropriations for commencement, continuation, and completion of sundry public buildings. May 10, 1916. 6 p. (H. doc. 1097.) ‡
- Scales.* Specification and proposal sheet for automatic weighing and recording scales for Customs Service [at port of New Orleans]. 1916. cover-title, 11 p. f° †
- Treasury decisions* under customs, internal-revenue, and other laws, including decisions of Board of General Appraisers and Court of Customs Appeals, v. 30, no. 18-21; May 4-25, 1916. 1916. various paging. [Weekly. Department decisions numbered 36349-428, general appraisers' decisions 7895-7910, abstracts 39610-804, and internal revenue decisions 2326-35.] * Paper, 5c. single copy, \$1.75 a yr. 10-30490/3

APPRAISERS

- Reappraisements* of merchandise by general appraisers [on Apr. 26-May 24, 1916]; May 5-26, 1916. [1916.] various paging, 4° (Reappraisement circulars 2865-73.) [Weekly.] * Paper, 5c. single copy, 60c. a yr. 13-2916/4

ARCHITECT, SUPERVISING

- Aberdeen, Miss.* Specification for plumbing, heating, and lighting repairs in courthouse, post office, etc., at Aberdeen, Miss. 1916. cover-title, 9 p. f° †
- Alliance, Nebr.* Specification for construction of post office at Alliance, Nebr. 1916. cover-title, 63 p. f° †
- Alliance, Ohio.* Specification for construction of post office at Alliance, Ohio. 1916. cover-title, 66 p. f° †
- Belton, Tex.* Specification for construction of post office at Belton, Tex. 1916. cover-title, 61 p. f° †
- Boone, Iowa.* Specification for new hoistway, electric freight elevator, etc., in post office at Boone, Iowa. 1916. cover-title, 13 p. f° †
- Douglas, Ariz.* Specification for construction of post office and customhouse at Douglas, Ariz. 1916. cover-title, 65 p. f° †
- Dover, Del.* Specification for new heating apparatus, plumbing changes, etc., in post office at Dover, Del. 1916. cover-title, 15 p. f° †
- El Paso, Tex.* Specification for new boilers, etc., in customhouse, post office, and courthouse at El Paso, Tex. 1916. cover-title, 11 p. f° †
- Grinnell, Iowa.* Specification for construction of post office at Grinnell, Iowa. 1916. cover-title, 68 p. f° †
- Hilo, Hawaii.* Specification for lighting fixtures for post office, customhouse, and courthouse at Hilo, Hawaii. 1916. cover-title, 12 p. f° †
- Kansas City, Mo.* Specification for air washer, tempering coils, etc., in post office and courthouse at Kansas City, Mo. 1916. cover-title, 12 p. f° †

- Kansas City, Mo.*—Continued. Specification for resetting 2 boilers and furnishing and installing feed pump, meters, regulators, separators, etc., in post office and courthouse at Kansas City, Mo. 1916. cover-title, 11 p. f° †
- Maryville, Tenn.* Specification for construction of post office at Maryville, Tenn. 1916. cover-title, 60 p. f° †
- Middletown, Conn.* Specification for construction of post office at Middletown, Conn. 1916. cover-title, 65 p. f° †
- Minden, La.* Specification for construction of post office at Minden, La. 1916. cover-title, 57 p. f° †
- Neenah, Wis.* Specification for construction of post office at Neenah, Wis. 1916. cover-title, 58 p. f° †
- New York City.* Specification for mechanical mail-handling devices, etc., in post office (new) at New York, N. Y. 1916. cover-title, 17 p. f° †
- Opelika, Ala.* Specification for electric passenger elevators in post office and courthouse [at] Opelika, Ala., also in post office, courthouse, and customhouse [at] Corpus Christi, Tex. 1916. cover-title, 15 p. f° †
- Oshkosh, Wis.* Specification for conduit and wiring system, lighting fixtures, etc., in courthouse, post office, etc., at Oshkosh, Wis. 1916. cover-title, 17 p. f° †
- Oxford, Miss.* Specification for new plumbing and heating systems in courthouse, post office, etc., at Oxford, Miss. 1916. cover-title, 19 p. f° †
- Paterson, N. J.* Specification for conduit and wiring system, lighting fixtures, etc., in post office at Paterson, N. J. 1916. cover-title, 17 p. f° †
- Portland, Me.* Specification for construction of steerage barracks and storehouse for quarantine station at Portland, Me., 1916. cover-title, 51 p. f° †
- Specification for new heating system, refrigeration apparatus, etc., in marine hospital at Portland, Me. 1916. cover-title, 18 p. f° †
- Pottstown, Pa.* Specification for construction of post office at Pottstown, Pa. 1916. cover-title, 66 p. f° †
- Public buildings.* Specification for hand electric portable vacuum cleaners for use in public buildings under control of Treasury Department. 1916. cover-title, 6 p. f° †
- Specification for lighting fixtures for post office and courthouse at Chillicothe, Mo., post office and courthouse at Lawton, Okla., post office at Mobile, Ala., post office and courthouse at New Albany, Ind., post office at North Attleboro, Mass., post office at Reading, Pa., post office at Salamanca, N. Y., post office at Seymour, Ind., and post office at Van Wert, Ohio. 1916. cover-title, 19 p. f° †
- Specifications for miscellaneous supplies and service for public buildings under control of Treasury Department in New York City and Brooklyn, including miscellaneous supplies for post offices at Paterson, Elizabeth, Newark, Hoboken, and Jersey City, N. J., fiscal year 1917. 1916. 90 p. oblong 12° †
- Specifications for supplying public buildings under control of Treasury Department with toilet paper for delivery as early as practicable after July 1, 1916. 1916. cover-title, 6 p. f° †
- Putnam, Conn.* Specification for construction of post office at Putnam, Conn. 1916. cover-title, 63 p. f° †
- Rumford, Me.* Specification for construction of post office at Rumford, Me. 1916. cover-title, 59 p. f° †
- South Boston, Va.* Specification for construction of post office at South Boston, Va. 1916. cover-title, 58 p. f° †
- Springfield, Ohio.* Specification for changes in plumbing, conduit and wiring, and lighting fixtures in post office at Springfield, Ohio. 1916. cover-title, 17 p. f° †
- Texarkana, Ark.* Specification for heating system in courthouse and post office at Texarkana, Ark. 1916. cover-title, 13 p. f° †
- Washington, Ind.* Specification for construction of post office at Washington, Ind. 1916. cover-title, 63 p. f° †
- Waynesville, N. C.* Specification for construction of post office at Waynesville, N. C. 1916. cover-title, 62 p. f° †

COAST GUARD

- Officers.* Standard of examination for promotion of commissioned officers. 1916. 8 p. †
- Orders.* Special order 10 and 11; Apr. 22 and May 3, 1916. [1916.] 9 p. and 3 p. ‡
- Uniforms.* Regulations governing uniforms for warrant officers and enlisted persons of Coast Guard, 1916. 1916. 27 p. 2 pl. *Cloth, 15c. 16—26540

COMPTROLLER OF CURRENCY

- Bulletin* 1202-6; May 1-29, 1916. 1916. Each 1 p. or 2 p. 4° [Weekly.] †
- National bank notes.* Monthly statement of national bank notes and Federal reserve bank notes outstanding, bonds on deposit, etc. [May 1, 1916]. May 1, 1916. 1 p. narrow f° † 10—21266/3

GOVERNMENT ACTUARY

- Bonds of United States.* Market prices and investment values of outstanding securities [of United States, Apr. 1916]. May 1, 1916. [2] p. 4° (Treasury Dept. Dept. circular 2.) [Monthly.] †

INTERNAL REVENUE COMMISSIONER

- Denatured alcohol,* formula 22, specially denatured alcohol for use in formaldehyde solution. 1916. 1 p. ([Treasury decision] 2326.) [From Treasury decisions, v. 30, no. 18.] †
- Income tax.* Income tax, certificates for making effective provisions of T. D. 2313 of Mar. 21, 1916. [1916.] 4 p. ([Treasury decision] 2325.) [From Treasury decisions, v. 30, no. 17.] †
- Income tax, extension of effective date of withholding at source from income paid to nonresident aliens from corporate obligations. 1916. 1 p. ([Treasury decision] 2324.) [From Treasury decisions, v. 30, no. 17.] †

LOANS AND CURRENCY DIVISION

- Bonds of United States.* Caveat list of United States registered bonds, May 1, 1916. [1916.] 1 p. f° [Monthly.] †
- Money.* Circulation statement, May 1, 1916. May 1 [1916]. 1 p. oblong 8° [Monthly.] † 10—21267/3

PUBLIC HEALTH SERVICE

- Biological products,* establishments licensed for propagation and sale of viruses, serums, toxins, and analogous products. 1916. 7 p. (Reprint 334.) [From Public health reports, v. 31, no. 15.] * Paper, 5c. 16—26479
- Bread as food,* changes in its vitamine content and nutritive value with reference to occurrence of pellagra; by Carl Voegtlin, M. X. Sullivan, and C. N. Myers. 1916. 11 p. (Reprint 333.) [From Public health reports, v. 31, no. 15.] * Paper, 5c. 16—26480
- Contagious diseases.* Notifiable diseases, diseases and conditions required to be reported in the several States. 1916. 7 p. (Reprint 332.) [From Public health reports, v. 31, no. 14.] * Paper, 5c. 16—26441
- Diseases.* Statistics of disability, compilation of some of data available in United States; by B. S. Warren and Edgar Sydenstricker. 1916. 12 p. il. (Reprint 335.) [From Public health reports, v. 31, no. 16.] * Paper, 5c. 16—26482
- Exercise and health;* by F. C. Smith. 2d edition. May, 1916. 7 p. (Supplement 24 to Public health reports.) [No change in text from that of previous edition.] * Paper, 5c. 15—26421/3
- Flics.* Transmission of disease by flies; by Ernest A. Sweet. 1916. 20 p. il. 2 p. of pl. (Supplement 29 to Public health reports.) * Paper, 5c. 16—26440

- Hygiene.* Fighting trim, importance of right living; by J. M. Eager. 2d edition. May, 1916. 7 p. (Supplement 5 to Public health reports.) * Paper, 5c. 13-35222/3
- Infants.* Care of baby, prepared by committee of American Association for Study and Prevention of Infant Mortality and presented to association at its annual meeting held in Washington, D. C., Nov. 14-17, 1913. 6th edition. 1916. 14 p. (Supplement 10 to Public health reports.) [No change in text from that of previous edition.] * Paper, 5c. 14-30503/3
- Malaria.* lessons on its cause and prevention; by H. R. Carter. 3d edition. 1916. 20 p. 4 p. of pl. (Supplement 18 to Public health reports.) [Prepared for use in schools. No change in text from that of previous edition.] * Paper, 10c. 15-26270/3
- Pellagra.* Prevention of pellagra, test of diet among institutional inmates [with list of references]; by Joseph Goldberger, C. H. Waring, and David G. Willets. 2d edition. 1916. 16 p. (Reprint 307.) [No change in text from that of previous edition. From Public health reports, v. 30, no. 43.] * Paper, 5c. 15-26754/6
- Treatment and prevention of pellagra; by Joseph Goldberger, C. H. Waring, and David G. Willets. 3d edition. 1915, [published] Apr. 1916. 8 p. (Reprint 228.) [No change in text from that of previous edition. From Public health reports, v. 29, no. 43.] * Paper, 5c. 15-26195/6
- Phenol.* Some fallacies regarding phenol, review with reports of observations on influence of ethyl alcohol on germicidal and on toxic properties of phenol; by Martin I. Wilbert. 1916. 11 p. (Reprint 336.) [From Public health reports, v. 31, no. 17.] * Paper, 5c. 16-26481
- Privies.* Safe disposal of human excreta at unsewered homes; by L. L. Lumsden, C. W. Stiles, and A. W. Freeman. 6th edition. 1916. 28 p. il. (Public health bulletin 68.) [No change in text from that of previous editions.] * Paper, 10c. 15-26329/6
- Public health reports.* v. 31, no. 18-21: May 5-26, 1916. 1916. [xxi]+1119-1358 p. il. [Weekly.] * Paper, 5c. single copy, \$2.00 a yr. 6-25167/2
- SPECIAL ARTICLES.—No. 18. Smallpox in Germany, occurrence during years 1911-13 [abstract].—No. 19. Tertian malarial fever, transmission experiments with *Anopheles punctipennis*; by M. Bruin Mitzmain.—No. 20. Control of mosquitoes, whirligig beetles (*Dinutes*) as possible factor; [with] Note on predacious habits of *Dinutes* (whirligig beetles) toward *Anopheles* larva, by R. C. Derivaux.—Pellagra, laboratory examinations in connection with disease; by J. R. Ridlon.—No. 21. Division of Domestic Quarantine, Bureau of Public Health Service; by W. C. Rucker.—Health of garment workers, relation of economic status to health; Introduction, by J. W. Schereschewsky; Health of garment workers in relation to their economic status, by B. S. Warren and Edgar Sydenstricker.
- NOTE.—This publication is distributed gratuitously to State and municipal health officers, etc., by the Surgeon General of the Public Health Service, Treasury Department. Others desiring these reports may obtain them from the Superintendent of Documents at the price stated above.
- Tuberculosis.* financial aspect of sick leaving home in search of beneficial climate; by Thompson Frazer. 2d edition. May, 1916. 6 p. (Reprint 221.) [No change in text from that of previous edition. From Public health reports, v. 29, no. 38.] * Paper, 5c. 14-30836/3
- Typhoid fever,* its causation and prevention; by L. L. Lumsden. 6th edition. 1916. 22 p. il. (Public health bulletin 69.) [No change in text from that of previous editions.] * Paper, 5c. 15-26396/3
- Water.* Good water for farm homes; by A. W. Freeman. 5th edition. 1916. 16 p. il. (Public health bulletin 70.) [No change in text from that of previous editions.] * Paper, 5c. 15-26380/3
- Water pollution.* Investigation of pollution of tidal waters of Maryland and Virginia with special reference to shellfish-bearing areas; by Hugh S. Cumming. Mar. 1916. 199 p. il. 1 pl. 8 maps. (Public health bulletin 74.) * Paper, 30c. 16-26439
- Whooping cough,* its nature and prevention, popular discussion of widespread and dangerous disease for which familiarity has bred contempt; by W. C. Rucker. 2d edition. Apr. 1916. 6 p. (Reprint 100.) [No change in text from that of previous edition. From Public health reports, v. 27, no. 43.] * Paper, 5c. 12-29079/3

TREASURER OF UNITED STATES

Paper money. Monthly statement, paper currency of each denomination outstanding Apr. 29, 1916. May 1 [1916]. 1 p. oblong 24° †

WAR DEPARTMENT

Appropriations. Deficiency appropriation, War Department, communication submitting urgent estimates of deficiencies required for service of War Department in consequence of recent operations upon border and in Mexico. May 22, 1916. 2 p. (H. doc. 1151.) ‡

Military policy of United States, by Emory Upton; [edited by Joseph P. Sanger, with William D. Beach and Charles D. Rhodes]. 4th impression. 1916. ii+xxiii+495 p. 2 maps. (S. doc. 379.) * Paper, 50c. War 16—142

Panama Canal. Additional estimate of appropriation, fortifications, Panama Canal. May 8, 1916. 1 p. (H. doc. 1086.) ‡

Transportation, Army. Insert to army appropriation bill, under head of "Transportation of Army and its supplies," draft of legislation to be inserted in bill making appropriations for service of War Department under heading, "Transportation of Army and its supplies" [so as to permit payment to land-grant railroads for transportation of property not covered by land-grant acts]. May 8, 1916. 2 p. (H. doc. 1084.) ‡

Waterriect Arsenal. Repair of roads, arsenal grounds, West Troy, N. Y., letter submitting change in wording of estimate of appropriation to cover repair of roads within arsenal grounds, West Troy, N. Y., so as to read: "For repair of roads within and of 1 public road running through arsenal grounds, \$20,000." May 8, 1916. 1 p. (H. doc. 1083.) ‡

Yellowstone National Park. Emergency appropriation, road system, Yellowstone National Park, estimate of emergency appropriation for spring repairs to road system in Yellowstone National Park to be used prior to June 30, 1916, and to be deducted from appropriation for maintenance and repair for fiscal year 1917. May 8, 1916. 2 p. (H. doc. 1082.) ‡

ADJUTANT GENERAL'S DEPARTMENT

Army. Army list and directory, May 20, 1916. 1916. 134 p. large 8° [Monthly.] * Paper, 15c. single copy, \$1.50 a yr. 9—35106/3

Army pay tables, 1916. [1916.] [1]+676-679 p. [From Official army register, 1916.] ‡

CANAL ZONE, ISTHMUS OF PANAMA

Canal record, v. 9, no. 37-41; May 3-31, 1916. Balboa Heights, Canal Zone [1916.] p. 317-356, il. 4° [Weekly.] 7—35328/3

NOTE.—The Canal record is furnished free to United States Government departments, representatives of foreign governments, public libraries, and employees of the Panama Canal and the Panama Railroad Company whose names are on the gold roll. Others desiring this publication may obtain it at the subscription price of \$1.00 per year. Remittances for subscriptions may be forwarded to The Panama Canal, Washington, D. C., or to The Canal Record, Balboa Heights, Canal Zone, Isthmus of Panama.

Panama Canal. Sailing directions and general information, Panama Canal. Revised July, 1915. Panama Canal Press, Mount Hope, C. Z., 1915. 123 p. il. †

— Supplement 1 to Sailing directions and general information, Panama Canal, revising prices and charges, pages 38-42, effective Mar. 1, 1916. Feb. 1, 1916. [1]+38-42 p. †

Panama Railroad. Rules governing operation of speeders over tracks of Panama Railroad. Panama Canal Press, Mt. Hope, C. Z., May, 1916. 6 p. 24° †

HEALTH DEPARTMENT

Report of Department of Health of Panama Canal, Mar. 1916. 1916. 53 p. 12° [Monthly.] † 9—22388/2

Sanitation in Panama Canal Zone [with bibliography of sanitation in Panama Canal Zone]; by Chas. F. Mason. Panama Canal Press, Mount Hope, C. Z., 1916. 32 p. il. †

PANAMA CANAL, WASHINGTON OFFICE

Manual of information concerning employments for Panama Canal service. Revised Apr. 27, 1916. 1916. 30 p. †

PURCHASING DEPARTMENT

Supplies. Circular [proposals for supplies] 1038-39, 1042-45, and 1047-49; Apr. 29-May 29, 1916. [1916.] various paging, f° †

— Proposals [for supplies 1038-39, 1042-45, and 1047-49, to accompany Circular proposals for supplies 1038-39, 1042-45, and 1047-49]. [1916.] Each 1 p. 24° and 32° ‡

ENGINEER DEPARTMENT

Anclote River, Fla., report on preliminary examination of Anclote River, Fla., from county bridge to head of navigation. May 12, 1916. 9 p. (H. doc. 1112.) ‡

Ashtabula Harbor, Ohio, reports on preliminary examination and survey of Ashtabula Harbor, Ohio. Apr. 7, 1916. 17 p. map. (H. doc. 997.) ‡

Browns Creek, N. Y., report on reexamination of Browns Creek, N. Y. Apr. 7, 1916. 9 p. map. (H. doc. 991.) ‡

Buffalo Harbor, N. Y., report on preliminary examination of Buffalo Harbor, N. Y., with view to securing width of 400 feet in inner harbor entrance channel, including consideration of any proposition for cooperation on part of local interests. Apr. 11, 1916. 40 p. map. (H. doc. 1012.) * Paper, 10c.

Clinton River, Mich., report on preliminary examination of Clinton River, Mich. Apr. 11, 1916. 8 p. (H. doc. 1014.) ‡

Delaware Bay, Del. Pier in Delaware Bay, near Lewes, Del., report on re-examination of project for constructing pier in Delaware Bay, near Lewes, Del. Apr. 25, 1916. 15 p. (H. doc. 1059.) ‡

Delaware River. Maintenance and improvement of existing river and harbor works (Delaware River from Philadelphia, Pa., to the sea) coal for floating plant, advertisement. [1916.] 11 p. f° †

Depere Harbor, Wis., report on reexamination of Depere Harbor, Wis. Apr. 11, 1916. 4 p. (H. doc. 1017.) ‡

Duluth-Superior Harbor, Minn. and Wis., report on reexamination of Duluth-Superior Harbor, Minn. and Wis. Apr. 11, 1916. 11 p. map. (H. doc. 1018.) ‡

Electric motors. Installation, care, and operation of 25 kw. gasoline-electric generating sets, G. E. Co., type GM-12; prepared by Engineer Depot, Washington Barracks, D. C. Feb. 1916. 169 p. il. (Instruction book 1; War Dept. doc. 497.) * Cloth, 55c.

Flint River, Ga., report on preliminary examination of Flint River, Ga., from its mouth to Albany. Apr. 5, 1916. 9 p. map. (H. doc. 986.) ‡

Galena River, Ill., reports on preliminary examination and survey of Galena River, Ill. Apr. 27, 1916. 51 p. map. (H. doc. 1061.) ‡

Hempstead Harbor, N. Y., report on preliminary examination of Hempstead Harbor, N. Y. Apr. 22, 1916. 10 p. (H. doc. 1050.) ‡

Housatonic River, Conn., reports on preliminary examinations and survey of Housatonic River, Conn. Mar. 31, 1916. 46 p. map. (H. doc. 970.) ‡

Lorain, Ohio. Lorain Harbor, Ohio, report on reexamination of Lorain Harbor, Ohio. Apr. 5, 1916. 11 p. map. (H. doc. 985.) ‡

— Lorain Harbor, Ohio, reports on preliminary examination and survey of Lorain Harbor, Ohio, with view to preventing erosion of banks, if any, caused by extension of Government breakwater on either side of harbor. Apr. 3, 1916. 9 p. map. (H. doc. 980.) ‡

- Mattabesset River, Conn.* Sebethe (Mattabesett) River, Conn., report on preliminary examination of Sebethe River, Conn., from its mouth to point at or near Bristol, Conn., and canal from suitable point on Sebethe River to New Britain, Conn. Apr. 11, 1916. 9 p. (H. doc. 1016.) ‡
- Orders.* General orders 4 [1916]; Feb. 29, 1916. [1916.] 20 p. 12° [A Memorandum circular correcting this order was also issued in multigraphed form.] ‡
- Special orders 12 [1916]; May 24, 1916. [1916.] 1 p. 12° ‡
- Port Arthur Ship Canal, Tex.*, report on preliminary examination of Port Arthur Ship Canal, Tex., with view to making entrance into Sabine Lake at or near Port Arthur. Apr. 11, 1916. 19 p. map. (H. doc. 1015.) ‡
- Portsmouth Harbor, N. H.*, report on preliminary examination of Portsmouth Harbor, N. H. Apr. 11, 1916. 15 p. map. (H. doc. 1010.) ‡
- Rivers.* Abstract of proposals for material and labor for Engineer Department, 1915. Feb. 3, 1916. 280 p. (H. doc. 650.) ‡
- Sandusky Harbor, Ohio.* report on reexamination of Sandusky Harbor, Ohio. Apr. 4, 1916. 19 p. map. (H. doc. 982.) ‡
- Shrewsbury River, N. J.* report on preliminary examination of Shrewsbury River, N. J., with view to constructing works to prevent the sea from breaking through and destroying navigable channel, including consideration of any proposition for cooperation on part of local or State interests. Apr. 11, 1916. 26 p. map. (H. doc. 1011.) ‡
- Tuckerton Creek, N. J.* report on reexamination of Tuckerton Creek, N. J. Apr. 21, 1916. 5 p. map. (H. doc. 1040.) ‡

NORTHERN AND NORTHWESTERN LAKES SURVEY

NOTE.—Charts of the Great Lakes and connecting waters and St. Lawrence River to the international boundary at St. Regis, of Lake Champlain, and of the New York State Canals (series in preparation—2 charts published), are prepared and sold by the U. S. Lake Survey Office, Old Custom-house, Detroit, Mich. Charts may also be purchased at the following U. S. engineer offices: 710 Army Building, New York, N. Y.; 25 North Pearl St., Albany, N. Y.; 540 Federal Building, Buffalo, N. Y.; and Canal Office, Sault Ste. Marie, Mich. A catalogue (with index map), showing localities, scales, prices, and conditions of sale, may be had upon application at any of these offices.

A descriptive bulletin, which supplements the charts and gives detailed information as to harbors, shore lines and shoals, magnetic determinations, and particulars of changing conditions affecting navigation, is issued free to chart purchasers, upon request. The bulletin is revised annually and issued at the opening of navigation (in April), and supplements thereto are published monthly during the navigation season.

Complete sets of the charts and publications may be seen at the U. S. engineer offices in Duluth, Minn.; Milwaukee, Wis.; Chicago, Ill.; Grand Rapids, Mich.; Cleveland, Ohio, and Oswego, N. Y., but they are obtainable only at the sales offices above mentioned.

Great Lakes. Bulletin 25 [to supplement information given upon charts of Great Lakes]; edited by O. C. Hattery. U. S. Lake Survey Office, Detroit, Mich. [Apr. 1916]. 494 p. il. 3 tab. 4° ‡

NOTE.—Includes a special article, Compass and magnetism of the earth in Lake region; by Thomas Russell.

— Supplement 1, May 22, 1916, corrections and additions to Bulletin 25; to supplement information given upon charts of Great Lakes. U. S. Lake Survey Office, Detroit, Mich. [1916]. 12 l.+[2] p. 4° ‡

MILITIA AFFAIRS DIVISION

Circular 5, 7, and 8 [1916]; Apr. 6–May 10, 1916. [1916.] various paging, 12° [Circular 5 is Instructions for recruiting and rules for examination of recruits, organized militia.] ‡

ORDNANCE DEPARTMENT

Canal Zone, Isthmus of Panama. Ordnance depot, Canal Zone, supplemental estimates of appropriations covering urgently needed buildings and other construction in connection with proposed ordnance depot in Canal Zone. May 22, 1916. 2 p. (H. doc. 1152.) ‡

QUARTERMASTER GENERAL OF ARMY

Appropriations. Estimates of deficiency appropriations for War Department [required in consequence of recent operations upon border and in Mexico]. May 27, 1916. 3 p. (H. doc. 1167.) ‡

- Circular 9 and 10* [1916]; May 18 and 20, 1916. [1916.] 1 p. and 3 p. 12° †
Officers. Roster showing stations and duties of officers of Quartermaster Corps of Army, May 1, 1916. [1916.] 10 p. [Monthly.] ‡ 7—31790
Stoppage circular, May 15, 1916. [1916.] 1 p. [Monthly.] ‡

SIGNAL OFFICE

- Aviation Section*. [Circular of information regarding service in Aviation Section of Signal Corps, Army.] 1916. 3 p. 4° †
Orders 5 [1916]; May 16, 1916. [1916.] 2 p. 12° ‡
Telegraph. Washington-Alaska military cable and telegraph system, tariff book. 3d edition, effective Feb. 1, 1916. 1916. 119 p. map. ‡

STAFF CORPS, GENERAL

- Army*. Changes 40 [for] Army regulations [1913]; Apr. 22, 1916. [1916.] 3 l. [Regulations issued by War Department.] †
Army Transport Service. Changes 7 [for] Army Transport Service regulations [1914]; Apr. 4, 1916. [1916.] 1 p. 24° [Regulations issued by Quartermaster General of Army.] †
Drill. Changes 3 [for] Coast artillery drill regulations, 1914; Apr. 13, 1916. [1916.] 1 p. 12° †
Military maps. Topographic maps, War Department, supplemental estimate of appropriation required by War Department for topographic maps, same to be made immediately available and to remain available until expended. May 12, 1916. 2 p. (H. doc. 1116.) ‡
Militia. United States mustering regulations providing for muster of organized militia into and out of military service of United States. [Reprint] 1916. 28 p. 12° *Paper, 5c. War 16—138/3

WAR COLLEGE DIVISION

- Military art and science*. Monthly list of military information carded from books, periodicals, and other sources, no. 3; Dec. 1915. Press of Army Service Schools, Fort Leavenworth, Kans. [1916.] 101 p. 12° ‡ 15—26735
 — Same, no. 4; Jan. 1916. Press of Army Service Schools, Fort Leavenworth, Kans. [1916]. 110 p. 12° ‡
 — Same, no. 5; Feb. 1916. Press of Army Service Schools, Fort Leavenworth, Kans. [1916]. 75 p. 12° ‡



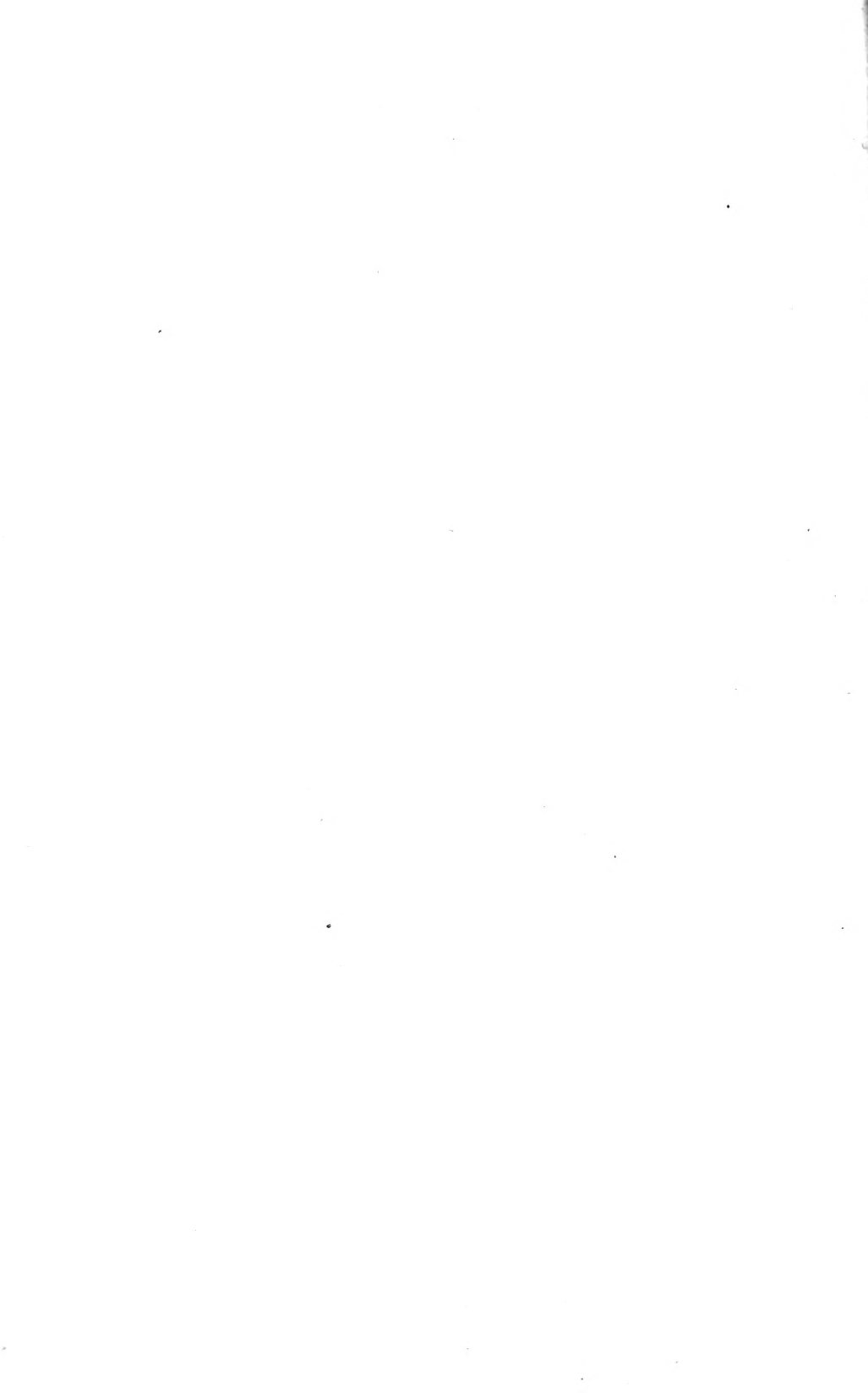

Un 35 *Ref. Lib. 111*

Monthly Catalogue

United States

Public Documents

No. 258
June, 1916

ISSUED BY THE
SUPERINTENDENT OF DOCUMENTS



WASHINGTON
1916

Abbreviations

Appendix	app.	Page, pages	p.
Congress	Cong.	Part, parts	pt., pts.
Department	Dept.	Plate, plates	pl.
Document	doc.	Portrait, portraits	por.
Facsimile, facsimiles	facsim.	Quarto	4°
Folio	fo.	Report	rp.
House	H.	Saint	St.
House bill	H. R.	Section, sections	sec.
House concurrent resolution	H. Con. Res.	Senate, Senate bill	S.
House document	H. doc.	Senate concurrent resolution	S. Con. Res.
House executive document	H. ex. doc.	Senate document	S. doc.
House joint resolution	H. J. Res.	Senate executive document	S. ex. doc.
House report	H. rp.	Senate joint resolution	S. J. Res.
House resolution (simple)	H. Res.	Senate report	S. rp.
Illustration, illustrations	il.	Senate resolution (simple)	S. Res.
Inch, inches	in.	Session	sess.
Latitude	lat.	Sixteenmo.	16°
Leaf, leaves	l.	Table, tables	tab.
Longitude	long.	Thirtytwo-mo	32°
Mile, miles	m.	Treasury	Treas.
Miscellaneous	misc., misc.	Twelvemo.	12°
Nautical	naut.	Twentyfour-mo	24°
No date	n. d.	Versus	vs., v.
No place	n. p.	Volume, volumes	v., vol.
Number, numbers	no., nos.	Year	yr.
Octavo	8°		

Common abbreviations for names of States and months are also used.

* Document for sale by Superintendent of Documents.

† Distribution by office issuing document, free if unaccompanied by a price.

‡ Document not obtainable.

Explanation

Words and figures inclosed in brackets [] are given for information, but do not appear on the title-pages of the publications catalogued. When size is not given octavo is to be understood. Size of maps is measured from outer edge of border, excluding margin. The dates, including day, month, and year, given with Senate and House documents and reports are the dates on which they were ordered to be printed. Usually the printing promptly follows the ordering, but various causes sometimes make delays. When Congress and session are not given with the numbers of Senate and House documents and reports, 64th Congress, 1st session, is to be understood.

SALES OF GOVERNMENT PUBLICATIONS

The Superintendent of Documents, Washington, D. C., is authorized to sell at cost of paper and printing any United States public document in his charge the distribution of which is not otherwise provided for.

Publications can not be supplied free to individuals nor forwarded in advance of payment.

Publications entered in this catalogue that are for sale by the Superintendent of Documents are indicated by a star (*) preceding the price. A dagger (†) indicates that application should be made to the Department, Bureau, or Division issuing the document. A double dagger (‡) indicates that the document is not obtainable. Whenever additional information concerning the method of procuring a document seems necessary it will be found under the name of the Bureau by which it was published. The Senate and House documents and reports are issued in limited editions and, unless otherwise indicated, may be obtained only through Members of Congress.

In ordering a publication from the Superintendent of Documents, give (if known) the name of the publishing Department, Bureau, or Division, and the title of the publication. If the publication is numbered, give the number also. Every such particular assists in quick identification. Do not order by the Library of Congress card number.

The accumulation of publications in this Office amounts to several millions, of which over a million are assorted, forming the sales stock. Many rare books are included, but under the law all must be sold "at cost," regardless of their age or scarcity. Many of the books have been in stock some time and are apt to be shop-worn. In filling orders the best copy available is sent. A general price-list of public documents is not available, but lists on special subjects will be furnished on application.

MONTHLY CATALOGUE DISTRIBUTION

The Monthly catalogue is sent to each Senator, Representative, Delegate, Resident Commissioner, and officer in Congress, to designated depositories and State and Territorial libraries, to substantially all Government authors, and to as many school, college, and public libraries as the limited edition will supply.

Subscription price to individuals, \$1.10 a year, including index. Back numbers can not be supplied. Notify the Superintendent of Documents of any change of address.

LIBRARY OF CONGRESS CARDS

Numbers to be used in ordering the L. C. catalogue cards will be found at the end of the titles of the more important monographic documents. The figure following the card number (separated from it by a slanting line) indicates the number of cards required for entries suggested (title entry not included) on the cards. The price of the cards is 2c. for the first card and $\frac{1}{3}$ c. for each additional card for the same title ordered at the same time. Remittances for the L. C. catalogue cards should be made to the Librarian of Congress. They can not be furnished by the Superintendent of Documents.

INDEX

An Index to the Monthly catalogue is issued at the end of the fiscal year. This contains index entries for all the numbers issued from July to June, and can be bound with the numbers as an index to the volume. Persons desiring to bind the catalogue at the end of the year should be careful to retain the numbers received monthly, as duplicate numbers can not be supplied.

HOW TO REMIT

Remittances for the documents marked with a star (*) should be made to the **Superintendent of Documents, Washington, D. C.**, by coupons, postal money order, express order, or New York draft. Currency may be sent at sender's risk.

Postage stamps, foreign money, defaced or smooth coins, positively will not be accepted.

For the convenience of the general public, coupons that are good until used in exchange for Government publications sold by the Superintendent of Documents may be purchased from his Office in sets of 20 for \$1.00. Address order to Superintendent of Documents, Government Printing Office.

No charge is made for postage on documents forwarded to points in United States, Alaska, Guam, Hawaii, Philippine Islands, Porto Rico, Samoa, or to Canada, Cuba, Mexico, or Shanghai. To other countries the regular rate of postage is charged, and remittances must cover such postage.

NOTES OF GENERAL INTEREST

Copies of an up-to-date map of Mexico, issued recently by the Army War College, can now be supplied by the Superintendent of Documents. This map is 31 by 43 inches in size and is printed on heavy paper on a scale of 50 miles to the inch, showing all the railroads, towns, cities, and villages of any importance. Price, 25 cents.

A volume of considerable value as a work of reference, entitled "International Law Topics, Documents on Neutrality and War, with Notes," contains the official promulgation of rules and regulations which have governed the commercial relations of practically the entire world since the outbreak of the European War. These include the neutrality proclamation of the United States, status of enemy vessels, prohibition of exports from neutral states, embargoes by belligerents, and text of the Declaration of London. Price, 35 cents.

Geological Survey Bulletin 623 gives a complete history of the purpose and effect of the withdrawals and restorations of oil lands, with copies of the various laws, orders, and correspondence relating thereto, and maps showing outstanding petroleum withdrawals in the various public land States. Price, \$1.10.

Mortality statistics, entitled "United States Life Tables, 1910," have just been issued by the Bureau of the Census. These tables are based upon the population of 1910 in certain selected States and the deaths occurring in 1909, 1910, and 1911. Although this is the first publication devoted to life tables prepared by the United States Government, it will be found particularly useful to public health officials, students of vital statistics, physicians, sociologists, actuaries, statisticians, and others. Price, 75 cents.

Merchant-marine subsidies, subventions, and other forms of direct and indirect Government aid to merchant shipping as practiced by the principal nations of the world is thoroughly covered in Special Agents Series 119 of the Bureau of Foreign and Domestic Commerce. Price, 25 cents.

Other publications appearing for the first time during the current month are here briefly reviewed under classified headings, followed by a list of those which have been reprinted to supply the demand:

AGRICULTURE

Federal Laws, Regulations, and Rulings Affecting Land-Grant Colleges of Agriculture and Mechanic Arts (Education Bureau, 1916).—Contains the Morrill Act of 1862 and other laws, rules, and instructions pertaining to land-grant colleges. Price, 5 cents.

Management of Sandy-Land Farms in Northern Indiana and Southern Michigan (Farmers' Bulletin 716).—This bulletin will also be found applicable to areas of the country not too far north to permit the maturing of the crops recommended. Price, 5 cents.

Prevention of Losses of Live Stock from Plant Poisoning (Farmers' Bulletin 720).—Suggests various means for the destruction of range plants which are productive of harm to animals. Price, 5 cents.

Feeding of Grain Sorghums to Live Stock (Farmers' Bulletin 724).—Of interest to cattle feeders and farmers generally in the semiarid regions, where grain sorghums thrive better than corn. Price, 5 cents.

Natal Grass, a Southern Perennial Hay Crop (Farmers' Bulletin 726).—Covers cultivation of a grass for hay which is peculiarly adapted to and extensively and profitably grown in sandy and clayey soils bordering on the Gulf Coast. Price, 5 cents.

Button Clover (Farmers' Bulletin 730).—Describes its climatic, soil, and moisture requirements, including notes on harvesting and thrashing, yield and longevity of seed, and its value as a forage crop. Price, 5 cents.

The True Army Worm and Its Control (Farmers' Bulletin 731).—Of general interest to crop growers everywhere, and especially those east of the Rocky Mountains. Price, 5 cents.

Marquis Wheat (Farmers' Bulletin 732).—Gives the history and value of this hard spring wheat in subhumid, semiarid, and arid sections of the United States. Price, 5 cents.

Cereal Crops in the Panhandle of Texas (Farmers' Bulletin 738).—Conclusions drawn from experiments relating to the topography, soil, and climate, with recommendations for farming operations in northwestern Texas. Price, 5 cents.

Cutworms and Their Control in Corn and Other Cereal Crops (Farmers' Bulletin 739).—Importance and nature of cutworm injury with recommendations for their eradication. Price, 5 cents.

COAL

Regulations Governing Coal-Land Leases in Alaska (Interior Department, 1916).—Information relative to the operation and development of the Alaska coal fields, with copy of the law and regulations, and approved form of proposed lease; maps. Price, 20 cents.

COMMERCE AND MANUFACTURES

Markets for Machinery and Machine Tools in Argentina (Foreign and Domestic Commerce Bureau, Special Agents Series 116).—General outline of the industrial and commercial importance and possible future development of this market. Price, 20 cents.

Men's Factory-Made Clothing Industry (Foreign and Domestic Commerce Bureau, Miscellaneous Series 34).—Report on cost of production, working conditions, factory equipment, selling methods, trade conditions, imports and exports, and practical suggestions on efficient factory management. Price, 45 cents.

ETHNOLOGY

Excavation and Repair of Sun Temple, Mesa Verde National Park (Interior Department).—Illustrated report describing the most mysterious structure yet discovered in a region rich in prehistoric remains. Price, 15 cents.

FORESTRY

The White-Pine Blister Rust (Farmers' Bulletin 742).—Life history, illustrations, and methods of control of a parasite which is a menace to the white-pine forests of the Northeastern States. Price, 5 cents.

Mistletoe Injury to Conifers in the Northwest (Agriculture Department Bulletin 360).—Illustrated description of an injury which has been a source of serious trouble to forests in many regions. Price, 15 cents.

HEALTH AND HYGIENE

Whooping Cough, Its Nature and Prevention (Public Health Service Reprint 100).—Helpful suggestions for the prevention and cure of a widespread and dangerous disease, especially among infants and children. Price, 5 cents.

Flytraps and Their Operation (Farmers' Bulletin 734).—Illustrated description of various designs of flytraps, with notes of caution on their care and location. Price, 5 cents.

INSECT PESTS

Red Spider on Cotton and How to Control It (Farmers' Bulletin 735).—Describes preventive and remedial measures for control of a pest which is the source of much trouble to planters in the cotton belt. Price, 5 cents.

Clover Leafhopper and Its Control in the Central States (Farmers' Bulletin 737).—Habits and mode of attack of an insect which causes great damage, with information on the control of outbreaks in alfalfa and clover fields. Price, 5 cents.

Corn and Cotton Wireworm in Its Relation to Cereal and Forage Crops, with Control Measures (Farmers' Bulletin 733).—Life history and habits in its different stages of an insect injurious to the roots of food plants, with effective means of eradication. Price, 5 cents.

LAW

Register of Department of Justice, 1916 (24th edition).—Contains descriptive tabulated list of principal officers of Department of Justice and United States courts, times and places of holding sessions, and maps showing judicial circuits.

MINES AND MINING

Contributions to Economic Geology, 1915: Part 1, Metals and Nonmetals except Fuels (Geological Survey Bulletin 620).—Short papers and preliminary reports of results of investigations made by the United States Geological Survey. Price, 30 cents.

Coke-Oven Accidents in the United States During the Calendar Year 1915 (Mines Bureau Technical Paper 151).—Tabulated report showing some of the principal hazards in the operation of 55,112 coke ovens. Price, 5 cents.

Methods of Sampling Delivered Coal (Mines Bureau Bulletin 116).—Outlines procedure followed by the laboratory of the Bureau of Mines in analyzing and testing samples of coal deliveries for the United States Government. Price, 15 cents.

SOIL SURVEYS

The following separates from Field Operations of the Bureau of Soils, 1914 and 1915, contain descriptive text and maps of area, climate, and soil. Price, 15 cents each:

Chautauqua County, N. Y.

Clay County, Ga.

Elkhart County, Ind.

Gage County, Nebr.

Jefferson Davis County, Miss.

Lafayette Parish, La.

Lincoln County, N. C.

Pettis County, Mo.

Turner County, Ga.

STATISTICAL

Ports of the United States (Foreign and Domestic Commerce Bureau, Miscellaneous Series 33).—Supplies latest information of 68 selected ports concerning terminal facilities, including type of wharf construction, character of waterways, commerce, railroad and steamship lines serving, port charges and administration, with maps. Price, 75 cents.

Federal Registration Service of the United States, Its Development, Problems, and Defects (Commerce Department, Census Bureau).—Contains copy of a model State law for the registration of births and deaths and points out what must be done to unify the work of the agencies concerned in collecting and compiling vital statistics of the United States. Price, 10 cents.

Wages and Hours of Labor in Cotton, Woolen, and Silk Industries, 1907-14 (Labor Statistics Bureau Bulletin 190).—Data of special interest to those engaged in the manufacture of textile goods. Price, 25 cents.

TECHNOLOGY

An Interlaboratory Photometric Comparison of Glass Screens and of Tungsten Lamps, Involving Color Differences (Standards Bureau Scientific Papers 277).—Gives results of cooperative experiments conducted as a result of an agreement between the International Physical Laboratory of England and the United States Bureau of Standards. Price, 10 cents.

Further Experiments on Volatilization of Platinum (Standards Bureau Scientific Papers 280).—Investigations, consisting of a series of observations on the change in weight of various platinum crucibles when subjected to heating tests. Price, 5 cents.

Strength and Other Properties of Concretes as Affected by Materials and Methods of Preparation (Standards Bureau Technologic Papers 58).—Tabulated and descriptive text detailing the scope and results of tests of mortars and concretes by physicists of the Bureau of Standards. Price, 35 cents.

Determination of Volatile Thinner in Oil Varnish (Standards Bureau Technologic Papers 76).—Scientific discussion of results and methods of determining the liquid portion of a paint, water excepted, in varnish containing fixed oil and resin which is volatile in a current of steam at atmospheric pressure. Price, 5 cents.

Investigation of the Laws of Plastic Flow (Standards Bureau Scientific Papers 278).—Discusses and analyzes results of experiments of interest in the field of geophysics, colloidal chemistry, metallurgy, ceramics, road building, and the lime and cement business. Price, 10 cents.

Sensitiveness to Detonation of Trinitrotoluene and Tetranitromethylanilin (Mines Bureau Technical Paper 145).—Gives results of experiments which are being conducted to supply a substitute for mercury fulminate in the manufacture of detonators. Price, 5 cents.

Technology of Marble Quarrying (Mines Bureau Bulletin 106).—Concise statement and illustrations of the most efficient and economic methods employed by quarrymen in producing and preparing marble. Price, 30 cents.

IMPORTANT REPRINTS

Publications pertaining to the Army and Navy which have recently been exhausted from the stock of the Superintendent of Documents can now be supplied as follows: Saber Exercise, 1914, 10 cents; Small Arms Firing Manual, 1913, 50 cents; Cavalry Service Regulations, 1914, 50 cents; Combined Infantry and Cavalry Drill Regulations for Automatic Machine Rifle, 1915, 10 cents; Military Policy of United States (Upton's), 50 cents; Field Service Regulations, 1914, 60 cents; Drill Regulations, Mountain Artillery, 35 cents; Handy Book for Enlisted Men in Engineer Department, U. S. Navy, 1915, 30 cents; Drill Regulations for Field Artillery, Horse and Light, 50 cents; Deck and Boat Book, 50 cents; Infantry Drill Regulations, 1911, 35 cents; Manual for Army Cooks, 1910, 50 cents; Manual for Army Bakers, 1910, 35 cents.

Domestic Breeds of Sheep in America (Agriculture Department Bulletin 94).—Profusely illustrated descriptive text of especial interest to sheep breeders, detailing the origin, adaptability, distribution and distinguishing characteristics of the various breeds of domestic sheep. Price, 25 cents.

Effect of the Cattle Tick upon the Milk Production of Dairy Cows (Agriculture Department Bulletin 147).—Results of experiments indicate a decrease in milk flow in proportion to the extent of infestation. Price, 5 cents.

Fleas (Agriculture Department Bulletin 248).—Describes life history and habits of fleas as parasites of man and animal and as carriers of disease, with methods for eradication and remedies for their bites. Price, 5 cents.

Production of Sulphuric Acid and a Proposed New Method of Manufacture (Agriculture Department Bulletin 283).—Gives in a classified and tabulated form all American patents for the manufacture of sulphuric acid, and outlines new process and apparatus which it is predicted will be economically successful. Price, 10 cents.

Guinea Fowl and Its Use as Food (Farmers' Bulletin 234).—Summary of data on the feeding, management, and preparation of guinea fowl. Price, 5 cents.

Cowpeas (Farmers' Bulletin 318).—Suggests mixture with other crops and gives other valuable information to the growers of one of the most profitable crops in the South. Price, 5 cents.

The Choice of Crops for Alkali Land (Farmers' Bulletin 446).—Gives valuable suggestions to owners of alkali land and considerations which should govern the choice of crop plants most likely to succeed in the presence of different grades of alkali. Price, 5 cents.

Shipping Eggs by Parcel Post (Farmers' Bulletin 594).—Contains results of experiments in marketing eggs through the medium of the parcel post, with illustrations of containers and directions for shipping direct to consumer. Price, 5 cents.

Cottonseed Meal for Feeding Beef Cattle (Farmers' Bulletin 655).—A bulletin of interest to farmers and cattle raisers, especially in sections where much corn, stover, fodder, timothy, or other carbohydrate feeds are used in cattle raising. Price, 5 cents.

Drug Plants under Cultivation (Farmers' Bulletin 663).—Descriptive list of drug plants suitable for cultivation in the United States, with a view of lessening our dependence on their importation. Price, 5 cents.

Green Vegetables and Their Uses in the Diet (Agriculture Department Yearbook Separate 582).—Relates many things of interest pertaining to color, flavor, quality, food value, and preparation of green vegetables for the table, and for canning and preserving. Price, 5 cents.

Economy of Farm Drainage (Agriculture Department Yearbook Separate 640).—Useful information on costs, profits, and proper planning essential for the correction of abnormal conditions in farm lands needing drainage. Price, 5 cents.

Organized Health Work in Schools (Education Bureau Bulletin 44, 1913).—Details the benefits of health supervision by school physicians and nurses, with an account of a campaign for school hygiene in Minnesota. Price, 10 cents.

Teaching Material in Government Publications (Education Bureau Bulletin 47, 1913).—Annotated list of Government reports, bulletins, circulars, and special documents, in which will be found valuable teaching material on a variety of subjects. Price, 10 cents.

Sanitary Schoolhouses (Education Bureau Bulletin 52, 1913).—Legal requirements in Indiana and Ohio governing the construction, selection, and sanitation of school buildings and school sites. Price, 5 cents.

Foreign Publications for Advertising American Goods (Foreign and Domestic Commerce Bureau, Miscellaneous Series 10).—Contains lists of principal foreign news and trade papers, with general information on circulation, cost of advertising and subscription. Price, 25 cents.

New Zealand Society for the Health of Women and Children (Children's Bureau Infant Mortality Series 2).—An example of what has been accomplished and methods employed in baby-saving work in small towns and rural districts. Price, 5 cents.

Inflammability of Mixtures of Gasoline Vapor and Air (Mines Bureau Technical Paper 115).—Discusses methods of ascertaining the risks involved in the storage and use of gasoline. Price, 5 cents.

Typhoid Fever, Its Causation and Prevention (Public Health Bulletin 69).—Points out preventive measures which have proved effective in typhoid fever, and dangers to be avoided in the spread of its infection. Price, 5 cents.

Manufacture of Nitrates from the Atmosphere (from Smithsonian Institution Report, 1913).—Scientific and practical discussion of processes for electric fixation of nitrogen, of particular interest to ammunition and fertilizer manufacturers. Price, 10 cents.

Commercial Organizations (Manufactures Bureau, Special Agents Series 60).—Embodies the results of an investigation of the promotive activities of seventy associations in the United States, organized for the general civic, industrial, and commercial development of the community. Price, 5 cents.

Standard Methods of Gas Testing (Standards Bureau Circular 48, 2d ed.).—Describes the general equipment for a laboratory and the apparatus and methods suitable for various determinations in gas testing. Price, 40 cents.

Technical Control of the Colloidal Matter of Clays (Standards Bureau Technologic Papers 23).—Scientific study of the chemistry of colloids, of practical value to manufacturers of clay and other earthen wares. Price, 15 cents.

Binding the Catalogue

The Documents Office will soon issue an index to all entries in the twelve numbers of the Monthly Catalogue, July 1915, to June, 1916. A title-page for the twelve numbers of the catalogue will accompany the index. Duplicate numbers of the Monthly Catalogue can not be supplied.

MONTHLY CATALOGUE

No. 258

JUNE

1916

AGRICULTURE DEPARTMENT

NOTE.—Those publications of the Department of Agriculture which are for sale will be supplied by the Superintendent of Documents, Washington, D. C. The Department issues a monthly list of publications, which is mailed to all applicants, enabling them to select such reports and bulletins as interest them.

Arsenic. Stimulating influence of arsenic upon nitrogen-fixing organisms of soil [with list of literature cited]; by J. E. Greaves. June 12, 1916. cover-title, p. 389-416, il. large 8° [From Journal of agricultural research, v. 6, no. 11.] ‡

Cattle. [Bureau of Animal Industry] order 245 and 246; May 29 and June 2, 1916. 1916. 34 p. and 1 p. [Consist of orders concerning quarantine of cattle, etc.] †

Cattle-ticks. [Tick] primer. Department of Agriculture, Washington [reprint with changes, 1916]. 7 p. il. 16° †

Corn. Comparative study of root systems and leaf areas of corn and sorghums [with list of literature cited]; by Edwin C. Miller. May 29, 1916. cover-title, 311-332+[6] p. il. 7 p. of pl. large 8° [From Journal of agricultural research, v. 6, no. 9.] ‡

Food inspection decision 165, and 166 amending Food inspection decision 115. Feb. 23 and Apr. 19, 1916. Each 1 p. * Paper, 5c. each. Agr 7-1659/2

Journal of agricultural research, v. 6, no. 10-13; June 5-26, 1916. Department of Agriculture, Washington, 1916. cover-titles, 339-514+[22] p.+[12] l. il. 2 pl. 34 p. of pl. large 8° [Weekly.] * Paper, no. 10 and 13, each 20c., no. 11, 15c., no. 12, 25c. single copy; \$3.00 a yr. Agr 13-1837/3

CONTENTS.—No. 10. Silver-scurf of Irish potato caused by *Sponylocladium atrovirens* [with list of literature cited]; by Eugene S. Schultz.—Woolly pear aphid; by A. C. Baker and W. M. Davidson.—Pathological histology of strawberries affected by species of *Botrytis* and *Rhizopus*; by Neil E. Stevens.—Life histories and methods of rearing Hessian-fly parasites; by C. M. Packard.—No. 11. Effect of Röntgen rays on tobacco, or cigarette, beetle and results of experiments with new form of Röntgen tube; by G. A. Runner.—Stimulating influence of arsenic upon nitrogen-fixing organisms of soil [with list of literature cited]; by J. E. Greaves.—Transmission and control of bacterial wilt of cucurbits; by Frederick V. Rand and Ella M. A. Enlows.—No. 12. Correlated characters in maize breeding [with list of literature cited]; by G. N. Collins.—Comparative study of amount of food eaten by parasitized and nonparasitized larvae of *Cirphis unipuncta*; by Daniel G. Tower.—Aleyrodidae, or white flies attacking orange, with descriptions of 3 new species of economic importance [with list of literature cited]; by A. L. Quaintance and A. C. Baker.—No. 13. Relative water requirement of corn and sorghums; by Edwin C. Miller.—Availability of mineral phosphates for plant nutrition [with list of literature cited]; by W. L. Burlison.

NOTE.—This publication is published by authority of the Secretary of Agriculture with the cooperation of the Association of American Agricultural Colleges and Experiment Stations. It is distributed free only to libraries of agricultural colleges and experiment stations, to large universities, technical schools, and to such institutions as make suitable exchanges with the Agriculture Department. Others desiring the Journal may obtain it from the Superintendent of Documents at the prices stated above.

Quarantine on account of gipsy moth and brown-tail moth. Notice of quarantine 25, with regulations, effective July 1, 1916. [1916.] 4 p. (Federal Horticultural Board.) [Supersedes Notice of quarantine 22.] †

Weekly news letter, v. 3, no. 44-47; June 7-28, 1916. [1916.] Each 4 p. il. 4° †
Agr 14-310/3

Yearbook of Department of Agriculture. [calendar year] 1915. 1916. 616+[16] p. il. 6 pl. 70 p. of pl. and maps. (H. doc. 93.) [For contents see entry of this publication without Congressional document number in Monthly catalogue for May, 1916, p. 644.] * Cloth, 75c.
Agr 7-1035/2

ANIMAL INDUSTRY BUREAU

- Meat* on farm, butchering, curing, and keeping; by Andrew Boss. Jan. 16, 1904, revised Sept. 1906, reprinted without change, May, 1916. 37 p. il. (Agriculture Dept. Farmers' bulletin 183.) * Paper, 5c. Agr 7—256-7/2
- Poisonous plants.* Prevention of losses of live stock from plant poisoning; by C. Dwight Marsh. June 2, 1916. 11 p. (Agriculture Dept. Farmers' bulletin 720.) [Includes lists of Agriculture Department publications relating to stock-poisoning plants. Supersedes Farmers' bulletin 536.] * Paper, 5c. Agr 16—619
- Service announcements.* Service and regulatory announcements, May, 1916; [no.] 109. June 17, 1916. p. 41-48. [Monthly.] * Paper, 5c.; single copy, 50c. a yr. Agr 7—1658/2
- NOTE.—The free distribution of this publication will be limited to persons in the service of the Animal Industry Bureau, to proprietors of establishments at which the Federal meat inspection is conducted, to public officials whose duties render it necessary for them to have such information, and to journals especially concerned. Others desiring copies may obtain them from the Superintendent of Documents at the price stated above.
- Sorghum.* Feeding of grain sorghums to live stock; by George A. Scott. June 7, 1916. 15 p. il. (Agriculture Dept. Farmers' bulletin 724.) [Includes lists of Agriculture Department publications relating to grain sorghums and to feeding of live stock.] * Paper, 5c. Agr 16—620

BIOLOGICAL SURVEY BUREAU

- Prairie-dogs.* Systematic account of prairie-dogs; by N. Hollister, June 20, 1916. 37 p. il. 7 pl. (North American fauna 40.) * Paper, 15c. Agr 16—722

CHEMISTRY BUREAU

- Service announcements.* Service and regulatory announcements, supplement 16. June 13, 1916. p. 373-425. [Contains Notices of judgment under food and drugs act 4251-4300.] * Paper, 10c. Agr 14—104/4

CROP ESTIMATES BUREAU

- Monthly crop report,* June, 1916; v. 2, no. 6. June 17, 1916. p. 49-60, il. 4° † Agr 15—616/4

NOTE.—Consists largely of tabular statements relating to agriculture, including estimates of acreage, condition, etc., and prices and values of crops and live stock.

ENTOMOLOGY BUREAU

- Aleyrodidae,* or white flies attacking orange, with descriptions of 3 new species of economic importance [with list of literature cited]; by A. L. Quaintance and A. C. Baker. June 19, 1916. cover-title, 459-472+[5] p. +[1] l. il. 6 p. of pl. large 8° [From Journal of agricultural research, v. 6, no. 12.] ‡
- Apples.* More important insect and fungous enemies of fruit and foliage of apple; by A. L. Quaintance and W. M. Scott. Apr. 24, 1912, reprinted without change, May, 1916. 48 p. il. (Agriculture Dept. Farmers' bulletin 492.) [Prepared in cooperation with Plant Industry Bureau.] * Paper, 5c. Agr 12—774/4
- Army-worms.* Comparative study of amount of food eaten by parasitized and nonparasitized larvæ of *Cirphis unipuncta*; by Daniel G. Tower. June 19, 1916. cover-title, p. 455-458, large 8° [From Journal of agricultural research, v. 6, no. 12.] ‡
- True army worm and its control; by W. R. Walton. May 23, 1916. 12 p. il. (Agriculture Dept. Farmers' bulletin 731.) * Paper, 5c. Agr 16—623
- Cigarette-beetles.* Effect of Röntgen rays on tobacco, or cigarette, beetle and results of experiments with new form of Röntgen tube; by G. A. Runner. June 12, 1916. cover-title, p. 383-388, large 8° [From Journal of agricultural research, v. 6, no. 11.] ‡
- Clover leafhopper* and its control in Central States; by Edmund H. Gibson. June 26, 1916. 8 p. il. (Agriculture Dept. Farmers' bulletin 737.) * Paper, 5c. Agr 16—720

- Corn and cotton wireworm* in its relation to cereal and forage crops, with control measures; by Edmund H. Gibson. June 9, 1916. 8 p. il. (Agriculture Dept. Farmers' bulletin 733.) [Includes lists of Agriculture Department publications relating to insects injurious to cereal and forage crops.] * Paper, 5c. Agr 16—706
- Cutworms* and their control in corn and other cereal crops; by W. R. Walton and J. J. Davis. June 1, 1916. 4 p. il. (Agriculture Dept. Farmers' bulletin 739.) [Includes lists of Agriculture Department publications relating to insects injurious to cereal and forage crops.] * Paper, 5c. Agr 16—625
- Flytraps* and their operation; by F. C. Bishopp. June 10, 1916. 14 p. il. (Agriculture Dept. Farmers' bulletin 734.) [Includes lists of Agriculture Department publications relating to household insects.] * Paper, 5c. Agr 16—707
- Parasites.* Life histories and methods of rearing Hessian-fly parasites; by C. M. Packard. June 5, 1916. cover-title, 367-382+[1] p. 2 p. of pl. large 8° [From Journal of agricultural research, v. 6, no. 10.] ‡
- Red spider* on cotton and how to control it; by E. A. McGregor. June 12, 1916. 12 p. il. (Agriculture Dept. Farmers' bulletin 735.) * Paper, 5c. Agr 16—708
- Woolly pear aphid*; by A. C. Baker and W. M. Davidson. June 5, 1916. cover-title, p. 351-360, il. large 8° [From Journal of agricultural research, v. 6, no. 10.] ‡

FARM MANAGEMENT OFFICE

- Farm management.* Management of sandy-land farms in northern Indiana and southern Michigan; by J. A. Drake. June 9, 1916. 29 p. il. (Agriculture Dept. Farmers' bulletin 716.) [Includes list of Agriculture Department publications of interest in connection with this bulletin.] * Paper, 5c. Agr 16—704

FEDERAL HORTICULTURAL BOARD

- Service announcements.* Service and regulatory announcements, May, 1916; [no.] 28. June 23, 1916. p. 61-72. * Paper, 5c. Agr 14—383/5
- Same, index, 1915. June 10, 1916. p. 101-106. * Paper, 5c.

FOREST SERVICE

- Electric power development* in United States, report, in response to resolution, as to ownership and control of water-power sites in United States; [by O. C. Merrill]. 1916. pt. 2, 485 p. il. 14 maps in pocket, 4° (S. doc. 316 [pt. 2].) * Paper, \$1.35. 16—26143/4

MARKETS AND RURAL ORGANIZATION OFFICE

- Eggs.* Shipping eggs by parcel post; by Lewis B. Flohr. June 4, 1914, reprinted without change, May, 1916. 20 p. il. (Agriculture Dept. Farmers' bulletin 594.) * Paper, 5c. Agr 14—1140/3
- Marketing.* Results of survey of State marketing activities throughout United States. June 5, 1916. 7 p. (Markets doc. 3.) * Paper, 5c. Agr 16—626

PLANT INDUSTRY BUREAU

- Button clover*; by Roland McKee. June 2, 1916. 11 p. il. (Agriculture Dept. Farmers' bulletin 730.) [Includes lists of Agriculture Department publications relating to forage crops.] * Paper, 5c. Agr 16—622
- Cereal crops* in Panhandle of Texas; by John F. Ross. June 15, 1916. 61 p. il. (Agriculture Dept. Farmers' bulletin 738.) [Includes lists of Agriculture Department publications treating of cereal production in southern Great Plains.] * Paper, 5c. Agr 16—709
- Corn.* Correlated characters in maize breeding [with list of literature cited]; by G. N. Collins. June 19, 1916. cover-title, 435-454+[8] p. 9 p. of pl. large 8° [From Journal of agricultural research, v. 6, no. 12.] ‡

- Cucurbits*. Transmission and control of bacterial wilt of cucurbits; by Frederick V. Rand and Ella M. A. Enlows. June 12, 1916. cover-title, p. 417-434 +[2] l. il. 2 p. of pl. large 8° [From Journal of agricultural research, v. 6, no. 11.] ‡
- Marquis wheat*; by Carleton R. Ball and J. Allen Clark. May 29, 1916. 8 p. il. (Agriculture Dept. Farmers' bulletin 732.) [Includes list of Agriculture Department publications on wheats.] * Paper, 5c. Agr 16-624
- Mistletoe injury to conifers in Northwest* [with list of literature cited]; by James R. Weir. June 17, 1916. cover-title, 39 p. il. 4 p. of pl. (Agriculture Dept., Bulletin 360; Professional paper.) * Paper, 15c. Agr 16-703
- Natal grass*, southern perennial hay crop; by S. M. Tracy. June 8, 1916. 16 p. il. (Agriculture Dept. Farmers' bulletin 726.) * Paper, 5c. Agr 16-621
- Potatoes*. Silver-scurf of Irish potato caused by *Spondylocladium atrovirens* [with list of literature cited]; by Eugene S. Schultz. June 5, 1916. cover-title, 339-350+[3] p.+[1] l. 4 p. of pl. large 8° [From Journal of agricultural research, v. 6, no. 10.] ‡
- Western fieldrot of Irish potato tuber caused by *Fusarium radicola*; by O. A. Pratt. May 29, 1916. cover-title, 297-310+[3] p. 4 p. of pl. large 8° [From Journal of agricultural research, v. 6, no. 9.] ‡
- Strawberries*. Pathological histology of strawberries affected by species of *Botrytis* and *Rhizopus*; by Neil E. Stevens. June 5, 1916. cover-title, 361-366 p.+[2] l. 2 p. of pl. large 8° [From Journal of agricultural research, v. 6, no. 10.] ‡
- White-pine blister rust*; by Perley Spaulding. June 9, 1916. 15 p. il. 1 pl. (Agriculture Dept. Farmers' bulletin 742.) * Paper, 5c. Agr 16-710

PUBLICATIONS DIVISION

- Agriculture Department*. Monthly list of publications [of Agriculture Department], May, 1916. [1916.] 3 p. † Agr 9-1414/2
- Farmers' bulletins* [available for distribution]. June 15, 1916. 4 p. †

SOILS BUREAU

- Chautauqua County, N. Y.* Soil survey of Chautauqua County, N. Y.; by T. M. Morrison, C. C. Engle, and G. L. Fuller. May 22, 1916. 60 p. il. map. [Prepared in cooperation with New York State College of Agriculture. From Field operations, 1914.] * Paper, 15c.
- Clay County, Ga.* Soil survey of Clay County, Ga.; by William G. Smith and N. M. Kirk. May 31, 1916. 46 p. il. map. [Prepared in cooperation with Georgia State College of Agriculture. From Field operations, 1914.] * Paper, 15c.
- Elkhart County, Ind.* Soil survey of Elkhart County, Ind.; by Grove B. Jones and R. S. Hester. May 25, 1916. 28 p. il. map. [Prepared in cooperation with Indiana Department of Geology. From Field operations, 1914.] * Paper, 15c.
- Gage County, Nebr.* Soil survey of Gage County, Nebr.; by A. H. Meyer, R. R. Burn, and N. A. Bengtson. June 10, 1916. 42 p. il. map. [Prepared in cooperation with Nebraska Soil Survey. From Field operations, 1914.] * Paper, 15c.
- Jefferson Davis County, Miss.* Soil survey of Jefferson Davis County, Miss.; by T. M. Bushnell and L. Vincent Davis. June 8, 1916. 27 p. il. map. [Prepared in cooperation with Mississippi. From Field operations, 1915.] * Paper, 15c.
- Lafayette Parish, La.* Soil survey of Lafayette Parish, La.; by A. H. Meyer and N. M. Kirk. May 22, 1916. 32 p. il. map. [From Field operations, 1915.] * Paper, 15c.
- Lincoln County, N. C.* Soil survey of Lincoln County, N. C.; by R. T. Avon Burke and L. L. Brinkley. May 19, 1916. 33 p. il. map. [Prepared in cooperation with North Carolina Department of Agriculture. From Field operations, 1914.] * Paper, 15c.

Pettis County, Mo. Soil survey of Pettis County, Mo.; by H. H. Krusekopf and R. F. Rogers. June 6, 1916. 41 p. il. map. [Prepared in cooperation with University of Missouri Agricultural Experiment Station. From Field operations, 1914.] * Paper, 15c.

Turner County, Ga. Soil survey of Turner County, Ga.; by E. C. Hall and David D. Long. June 3, 1916. 28 p. il. map. [Prepared in cooperation with Georgia State College of Agriculture. From Field operations, 1915.] * Paper, 15c.

SOLICITOR OF DEPARTMENT OF AGRICULTURE

Drugs. Food and drugs act, decision of circuit court of appeals for 3d circuit, affirming decree of court for eastern district of Pennsylvania, condemning and forfeiting as misbranded certain packages of medicine proceeded against under food and drugs act of June 30, 1906, as amended by act of Aug. 23, 1912. June 1, 1916. 4 p. (Circular 87.) * Paper, 5c.

STATES RELATIONS SERVICE

Grain. How teachers may use Farmers' bulletin 704, Grain farming in corn belt; [by F. E. Heald]. [1916.] 2 p. †

HAWAII AGRICULTURAL EXPERIMENT STATION

Report of Hawaii Agricultural Experiment Station, [fiscal year] 1915. June 23, 1916. 73 p. 1 pl. 8 p. of pl. * Paper, 15c. Agr 6—1359/4

WEATHER BUREAU

Arkansas River. River-stage forecasts for Arkansas River, Dardanelle to Pine Bluff, Ark.; by Herman W. Smith. 1916. [1]+143-150 p. il. 4° [From Monthly weather review, Mar. 1916.] †

Climatological data for United States by sections, v. 3, no. 3; Mar. 1916. [1916.] cover-title. [237] p. il. map, 2 p. of maps, 4° * Paper, 35c. complete monthly number, \$4.00 a yr. Agr 14—566/4

NOTE.—Made up of separate Climatological data issued from 42 section centers of the United States. Printed at the several section centers and assembled and bound at the Washington Office. Issued principally for service use and exchange. The separate Climatological data are sold by the Superintendent of Documents at the rate of 5c. single copy, 50c. a yr. for each section.

Electricity. Some problems of atmospheric electricity; by George C. Simpson. 1916. [1]+115-122 p. 4° [From Monthly weather review, Mar. 1916.] †

Fire-weather warnings; [extracts] by Henry E. Williams. 1916. [1]+133-139 p. 4° [From Monthly weather review, Mar. 1916.] †

Moon. Tables for computing time of moonrise and moonset, adapted from tables furnished by Nautical Almanac Office; by H. H. Kimball. 1916. 29 p. ([Publication] 580.) * Paper, 5c.

National weather and crop bulletin. June 6-27, 1916; no. 12-15, 1916. June 7-28, 1916. Each [8] p. il. 4° [Weekly April-October, monthly remainder of year.] * Paper, 25c. a yr. Agr 9—1305

Reports. Report of chief of Weather Bureau, 1914-15 [administrative report, fiscal year 1915, with meteorological tables, calendar year 1914]. 1916. [4 pts.] 276 p. 4 maps, 4° * Cloth, 60c. Agr 9—1419/2

— Same. (H. doc. 425.)

Rivers. Instructions to special river and rainfall observers; by Alfred J. Henry. 1916. 27 p. il. 1 pl. ([Publication] 579.) * Paper, 10c. Agr 15—1419

Storm-warning towers. General instructions for erecting 50-foot storm-warning towers. [1916.] 2 p. 4° †

— General instructions for erecting 85 foot storm-warning towers. [1916.] 3 p. 4° †

Weather map. Daily weather map [of United States, containing forecasts for all States east of Mississippi River except Illinois and Wisconsin], June 1-30, 1916. 1st edition. [1916.] 16.4×22.7 in. [Not issued on Sundays or holidays.] * Editions issued at Washington, D. C., 25c. a month, 2.50 a yr.; editions issued at about 65 stations throughout the United States, 20c. a month, \$2.00 a yr.

Weather map—Continued. Same [containing forecasts for United States], June 1–30, 1916. 2d edition. [1916.] 16.4×22.7 in. [The Sunday number does not contain as much information as the edition for week days.] * 30c. a month, \$3.00 a yr.

Wind instrument towers. General instructions for erecting wind instrument towers. [1916.] 2 p. 4° †

CIVIL SERVICE COMMISSION

NOTE.—The Commission furnishes its publications gratuitously to those who apply for them.

Campaign funds. Information concerning political assessments and partisan activity of Federal officeholders and employees. May, 1916. 23 p. †

Examinations. [Announcements of examinations] July 5–Aug. 17, 1916. June 2–30, 1916. various paging, 4° and f° †

Letter-carriers. Instructions concerning method of conducting examinations for position of rural carrier. May, 1916. 4 p. †

Mechanics. Instructions to applicants for mechanical trades and similar positions in field branches of service, except navy-yard service. May, 1916. 4 p. †

Postmasters. Instructions concerning method of conducting examinations for position of 4th-class postmaster. May, 1916. 3 p. †

Railway Mail Service. Information for applicants for railway mail clerk examination. May, 1916. 18 p. †

COMMERCE DEPARTMENT

Customs Service. Catalogue of books and blanks furnished by Department of Commerce to customs officers, June 8, 1916. 1916. 23 p. ‡

Light-ships. Appropriation for salaries and wages, lighthouse vessels. June 13, 1916. 5 p. (H. doc. 1201.) ‡

Motor-boats. Regulation of motor boats. May 20, 1916. 4 p. (Dept. circular 236, 4th edition; Bureau of Navigation and Steamboat-Inspection Service.) †

CENSUS BUREAU

Connecticut. Thirteenth census of United States, 1910: Statistics for Connecticut containing statistics of population, agriculture, manufactures, and mining for State, counties, cities, and other divisions. 1916. iv+565–660 p. il. 4° [Reprint, with title-page and contents, of Supplement for Connecticut published in connection with Abstract of census.] †

Cotton production in United States, crop of 1915; [by H. J. Zimmerman]. 1916. 28 p. 4° * Paper, 5c. 16—26587

Vital statistics. Federal registration service of United States, its development, problems, and defects, prepared for 2d Pan American Scientific Congress, Washington, Dec. 27, 1915–Jan. 8, 1916 [with list of official publications on vital statistics in United States]; by Cressy L. Wilbur. 1916. 86 p. il. * Paper, 10c. 16—26588

— United States life tables, 1910. 1916. 65 p. 4° * Cloth, 75c. 16—26558

COAST AND GEODETIC SURVEY

NOTE.—The monthly Notice to mariners, formerly issued by the Coast and Geodetic Survey, has been consolidated with and made a part of the Notice to mariners issued by the Lighthouses Bureau, thus making it a joint publication. The charts, coast pilots, and tide tables of the Coast and Geodetic Survey are sold at the office of the Survey in Washington, and also by one or more sales agents in each of the important American seaports.

Coast Survey bulletin, June, 1916; no. 13. [1916.] 11 p. [Monthly.] ‡

15—26512

Publications. Supplement [May 12, 1916] to Coast and Geodetic Survey Catalogue of charts, coast pilots, and tide tables, 1916. [1916.] 5 p. 4° (Serial 46.) †

Tides. Tidal currents, Atlantic Coast, [calendar] year 1916, predicted times of slack water at Cape Cod Canal, Mass., Pollock Rip Slue light vessel, The Race, Long Island Sound, Hell Gate, East River, N. Y., and Delaware Bay entrance, with differences giving slack water at near-by places. 1916. 28 p. (Serial 40.) †

— Tidal currents, Pacific Coast, [calendar] year 1916, predicted times of slack water at San Francisco Bay entrance, and at Admiralty Inlet, Wash., with differences giving slack water at near-by places. 1916. 12 p. (Serial 39.) †

FISHERIES BUREAU

Copepod parasites of fresh-water fishes and their economic relations to mussel glochidia; by Charles Branch Wilson. June 28, 1916. [1]+331-374 p. 15 pl. large 8° ([Bureau of Fisheries] doc. 824.) [From Bulletin, v. 34.] * Paper, 25c. F 16-106

Fisheries Service bulletin, June, 1916; no. 13. [1916.] 8 p. [Monthly.] ‡ F 15-76

Fishery products. Statement of quantities and values of certain fishery products landed at Boston and Gloucester, Mass., and Portland, Me., by American fishing vessels, May, 1916. [1916.] 1 p. oblong f° (Statistical bulletin 352.) †

— Statement of quantities and values of certain fishery products landed at Seattle, Wash., by American fishing vessels, May, 1916. [1916.] 1 p. oblong 12° (Statistical bulletin 351.) †

Fishes of streams tributary to Tomales Bay, Cal.; by John Otterbein Snyder. June 2, 1916. p. 375-381, il. large 8° ([Bureau of Fisheries] doc. 825.) [From Bulletin, v. 34.] * Paper, 5c. F 16-107

FOREIGN AND DOMESTIC COMMERCE BUREAU

Clothing. Men's factory-made clothing industry, report on cost of production of men's factory-made clothing in United States. 1916. 300 p. 26 p. of pl. (Miscellaneous series 34.) * Paper, 45c. 16-26589

Commerce. Monthly summary of foreign commerce of United States, Apr. 1916. 1916. 86 p. 4° * Paper, 15c. single copy, \$1.50 a yr. 14-21465/6

— Same. (H. doc. 45, pt. 10.)

Commerce reports. Commerce reports, daily consular and trade reports, no. 128-153, [series] 1916; June 1-30 [1916]. [1916.] p. 817-1232. [Daily except Sundays and holidays.] * Paper, \$2.50 a yr. S-30775/5

NOTE.—This live daily commercial reporter contains important commercial facts and reports of business conditions gathered by the American consular officers and commercial agents of the Government throughout the world. Supplemental issues will appear from time to time, which will be devoted to reviewing trade, industrial, and general conditions in the respective districts of the United States consular officers. The daily issues of the Commerce reports are bound up quarterly in cloth and sold by the Superintendent of Documents at \$1.50 per volume; yearly subscriptions at \$6.00.

— Supplement to Commerce reports, no. 5c-d, 10a, 19e-g, 41a, 57a. [Included in price of Commerce reports for subscribers.]

5c. France: Havre, by John Ball Osborne; [Grenoble, by Thomas D. Davis; La Rochelle, by Kenneth Stuart Patton; Nice, by William D. Hunter; St. Etienne, by William H. Hunt]. June 13, 1916. 23 p.

5d. France; by A. M. Thackara. June 28, 1916. 24 p.

10a. Norway: Bergen, by Charles Forman; [Stavanger, by Maurice P. Dunlap]. June 15, 1916. 14 p.

19e. United Kingdom: Liverpool; by Horace Lee Washington. May 29, 1916. 20 p.

19f. United Kingdom: Manchester; by R. E. Holaday. June 3, 1916. 11 p.

19g. United Kingdom: Bradford; by Augustus E. Ingram. June 5, 1916. 16 p.

41a. Chile; by L. J. Keena. June 6, 1916. 12 p.

57a. Persia; by Ralph H. Bader. June 2, 1916. 7 p.

Consular regulations. Supplement to Consular regulations of foreign countries (Canada and Latin America). May, 1916. 6 p. (Tariff series 24a.) [Supplement to Tariff series 24, revised edition.] †

Dyestuff situation in United States, Nov. 1915; by Thomas H. Norton. Reprinted and revised May 1, 1916. 1916. 19 p. (Special agents series 111.) * Paper, 5c. 16-26557

- Imports and exports.* Exports of domestic breadstuffs, cottonseed oil, food animals, meat and dairy products, cotton, and mineral oils, Apr. 1916. [1916.] 4 p. 4° [Monthly.] † 12—23979/3
- Total values of imports and exports of United States, Mar. 1916. [1916.] [2] p. 4° [Monthly.] †
- Machinery.* Markets for machinery and machine tools in Argentina; by J. A. Massel. 1916. 64 p. 1 pl. 14 p. of pl. (Special agents series 116.) * Paper, 20c. 16—26590
- Merchant marine.* Government aid to merchant shipping, study of subsidies, subventions, and other forms of state aid in principal countries of the world; by Grosvenor M. Jones. 1916. 265 p. (Special agents series 119.) * Paper, 25c. 16—26591
- Monthly letter,* review of bureau's activities at home and abroad, no. 16; June 1, 1916. 1916. 17 p. ‡ 15—26302
- Ports of United States,* report on terminal facilities, commerce, port charges, and administration at 68 selected ports; by Grosvenor M. Jones. 1916. 431 p. 1 pl. 20 maps. (Miscellaneous series 33.) * Paper, 75c. 16—26592

LIGHTHOUSES BUREAU

- 2d District.* Atlantic Coast of United States, buoy list, coast of Massachusetts, 2d lighthouse district; 1916, corrected to May 1. 1916. 70 p. † 11—29016/3
- Lighthouse Service bulletin,* June, 1916; no. 54. [1916.] p. 217-220. [Monthly.] † 12—35121/3
- Notice to mariners,* weekly, no. 22-26; June 2-30 [1916]. 1916. various paging. [Issued jointly with Coast and Geodetic Survey.] † 7—20609/4

NAVIGATION BUREAU

RADIO SERVICE

- Radio Service bulletin,* June, 1916; no. 18. [1916.] 13 p. [Monthly.] * Paper, 5c. single copy, 25c. a yr. 15—26255

PUBLICATIONS DIVISION

- Commerce Department.* Monthly list of publications issued by Department of Commerce; May, 1916. [1916.] 4 p. † 14—30678/5

STANDARDS BUREAU

- Antenna resistance;* by L. W. Austin. 1912 [reprint 1916]. [1]+65-72 p. il. large 8° (Scientific papers 189.) [Previous print designated as Reprint 189. From Bulletin, v. 9.] * Paper, 5c. 12—29065/4
- Bulletins.* Bulletin of Bureau of Standards, v. 12, no. 4. May 25, 1916. [1]+483-632+xi p. il. 2 pl. large 8° * Paper, 25c. single copy, \$1.00 a vol. (4 nos.). 6—1707/4

CONTENTS.—Center of gravity and effective wave length of transmission of pyrometer color screens, and extrapolation of high temperature scale; [by] Paul D. Foote.—Studies of instruments for measuring radiant energy in absolute value: Absolute thermopile; [by] W. W. Coblenz and W. B. Emerson.—Present status of determination of constant of total radiatization from black body; [by] W. W. Coblenz.—Illumination from radiating disk; [by] Paul D. Foote.—Photometry of gas-filled lamp; [by] G. W. Middlekauff and J. F. Skogland.—Life testing of incandescent lamps at Bureau of Standards; [by] G. W. Middlekauff, B. Mulligan, and J. F. Skogland.—Index to v. 12.

- Same, v. 13, no. 1. June 15, 1916. [1]+1-172 p. il. 2 pl.

CONTENTS.—Preparation of pure iron and iron-carbon alloys [with bibliography; by] J. R. Cain, E. Schramm, and H. E. Cleaves.—Colorimetric determination of acetylene and its application to determination of water; [by] E. R. Weaver.—Constants of quartz-wedge saccharimeter and specific rotation of sucrose: 1, Constants for 26-gram normal weight; [by] Frederick Bates and Richard F. Jackson.—Effect of imperfect dielectrics in field of radiotelegraphic antenna; [by] John M. Miller.—Luminosity of black body and temperature; [by] Paul D. Foote and C. O. Fairchild.—Inclusions in silver voltameter deposits; [by] G. W. Vinal and William M. Bovard.

- Concrete.* Strength and other properties of concretes as affected by materials and methods of preparation; by R. J. Wig, G. M. Williams, and E. R. Gates. June 20, 1916. 172 p. il. 2 pl. (Technologic papers 58.) * Paper, 35c.
16—26593
- Gas, Fuel.* Standard methods of gas testing [with bibliography]. 2d edition. June 10, 1916. 202 p. il. 1 pl. large 8° (Circular 48.) * Paper, 40c.
16—26594
- Lightning.* Protection of life and property against lightning [with bibliography]; by O. S. Peters. Dec. 15, 1915, [reprint] 1916 [with corrections]. 127 p. 8 pl. large 8° (Technologic papers 56.) * Paper, 35c. 15—26721/4
- Petroleum.* Supplementary petroleum oil table 1-6. [1916.] 6 tables on 3 cards. †
- Photometry.* Interlaboratory photometric comparison of glass screens and of tungsten lamps, involving color differences; by G. W. Middlekauff and J. F. Skogland. June 17, 1916. [1]+287-307 p. il. large 8° (Scientific papers 277.) [From Bulletin, v. 13.] * Paper, 10c. 16—26595
- Plastic flow.* Investigation of laws of plastic flow; by Eugene C. Bingham. June 5, 1916. [1]+309-353 p. il. 1 pl. large 8° (Scientific papers 278.) [From Bulletin, v. 13.] * Paper, 10c. 16—26556
- Platinum.* Further experiments on volatilization of platinum; [by] G. K. Burgess and R. G. Waltenberg. June 16, 1916. p. 365-373, il. large 8° (Scientific papers 280.) [From Bulletin, v. 13.] * Paper, 5c. 16—26596
- Varnish.* Determination of volatile thinner in oil varnish; by E. W. Boughton. June 21, 1916. 6 p. large 8° (Technologic papers 76.) * Paper, 5c.
16—26597

STEAMBOAT-INSPECTION SERVICE

- Steamboat-Inspection Service bulletin*, June 1, 1916; no. 8. [1916.] 3 p. [Monthly.] ‡ 15—26679
- Steamboats.* General rules and regulations prescribed by board of supervising inspectors, as amended Jan. 1915, further amended Aug. 6, 1915. Edition, Aug. 11, 1915. [Reprint] 1916. 370 p. il. * Paper, 35c. 12—35137/2

CONGRESS

NOTE.—The Senate and House documents and reports are issued in limited editions and, unless otherwise indicated, may be obtained only through Members of Congress.

- Congressional record.* Congressional record, 64th Congress, 1st session, v. 53, no. 140-165; June 1-30, 1916. [1916.] 10271-11870+[45] p. 4° 12—36438/3

NOTE.—The Congressional record, containing the proceedings and debates of Congress, is issued daily when Congress is in session, and indexes thereto are published fortnightly.

The Record is sold by the Superintendent of Documents on the following terms: Single copy, 3 cents, if not more than 24 pages, and 1 cent more for each additional 8 pages; per month, \$1.50; per short session, \$4.00; per long session, \$8.00. (The current session, the 1st of the 64th Congress, is a long session.) Subscriptions are payable in advance. Prices for the bound volumes of the Record, 63d Congress, 3d session, and prior Congresses, will be furnished on application. Send remittances to the Superintendent of Documents, Washington, D. C. Stamps and foreign money will not be accepted.

- Same, v. 53, index [including History of bills and resolutions] 12, [to] nos. 131-142, May 22-June 3, 1916. [1916.] 39+22 p. 4°
- Same, v. 53, index [including History of bills and resolutions] 13, [to] nos. 143-154, June 5-17, 1916. [1916.] 25+19 p. 4°
- Eulogies.* Sereno Elisha Payne, memorial addresses. 1916. 99 p. 1 por. large 8° ‡ 16—26462
- Same. (H. doc. 1713, 63d Cong. 3d sess.)

PRIVATE LAWS

NOTE.—The Rolls and Library Bureau, State Department, receives a small supply of the private acts which it distributes free upon application.

[64th Congress, 1st session] private [act] 26-38; approved May 29-June 22, 1916.

- Clark, George S.* H. R. 7817, to validate homestead entry of George S. Clark. June 15. 1 p. (No. 35.)
- Durand, W. F.* H. R. 6651, for payment [of W. F. Durand and others] for services arising under Navy Department. June 12. 1 p. (No. 30.)
- Hornor, E. C.* H. R. 8068, for relief of E. C. Hornor [surety of Mrs. F. M. Alden, alias Mrs. Anna E. Taylor]. May 29. 1 p. (No. 26.)
- Howard, Oscar R.* H. R. 7804, to authorize issuance of [land] patent to Oscar R. Howard. June 15. 1 p. (No. 34.)
- Johnson, Thomas S.* H. R. 3794, for relief of Thomas S. Johnson. June 15. 1 p. (No. 32.)
- Llewellyn, Frances L.* H. R. 4297, for relief of Frances L. Llewellyn. June 15. 1 p. (No. 33.)
- Miller, George A.* S. 142, for relief of Mrs. George A. Miller [widow of George A. Miller]. June 22. 1 p. (No. 37.)
- Moffat County, Colo.* H. R. 2744, to correct title to lands in Colorado [in what was then Routt County, now Moffat County, owned and improved by Lily Park Stock Growing Association]. June 15. 1 p. (No. 31.)
- Pensions.* H. R. 12027, granting pensions and increase of pensions to certain soldiers and sailors of Civil War and certain widows and dependent children of soldiers and sailors of said war. [May 29.] 11 p. (No. 27.)
- H. R. 12843, granting pensions and increase of pensions to certain soldiers and sailors of Civil War and certain widows and dependent children of soldiers and sailors of said war. [June 5.] 10 p. (No. 28.)
- S. 4856, granting pensions and increase of pensions to certain soldiers and sailors of Civil War and certain widows and dependent relatives of such soldiers and sailors. [June 9.] 10 p. (No. 29.)
- Sweeney, M. A., Shipyards and Foundry Company.* H. R. 13064, for relief of M. A. Sweeney Shipyards and Foundry Company. June 19. 1 p. (No. 36.)
- Torkildsen, Vilhelm.* S. 1326, for relief of Vilhelm Torkildsen. June 22. 1 p. (No. 38.)

PUBLIC LAWS

NOTE.—Public acts in slip form in the first prints may be obtained from the Superintendent of Documents at a subscription price of \$1.00 for the present session (64th Congress, 1st session); single copies are usually 5c. each.

[64th Congress, 1st session] public [act] 83-113; approved May 29-June 27, 1916.

- Alcohol, Denatured.* S. 3861, to amend act to amend act for withdrawal from bond, tax free, of domestic alcohol when rendered unfit for beverage or liquid medicinal uses when mixed with suitable denaturing materials [so as to provide for allowance for leakage or loss by any accident of alcohol while in transit from distillery warehouse to central denaturing bonded warehouse]. June 22. 1 p. (No. 103.)
- Army.* H. R. 12766, for making further and more effectual provision for national defense, and for other purposes. [June 3.] 58 p. (No. 85.)
- Barrancas, Fort.* S. 3344, to authorize George H. Hervey to construct electric railway line on Fort Barrancas and Fort McRae military reservations, Fla. June 27. 1 p. (No. 112.)
- Boy Scouts of America.* H. R. 755, to incorporate Boy Scouts of America. [June 15.] 3 p. (No. 94.)
- Buoys.* H. R. 13112, to amend seamen's act of Mar. 4, 1915 [relating to number of life-buoys with which steamers navigating the ocean or any lake, bay, or sound of United States shall be equipped]. June 12. 1 p. (No. 89.)
- California.* H. R. 529, creating additional land district in California [to be known as Imperial land district]. June 15. 1 p. (No. 93.)
- District Courts.* H. R. 13765, to amend sec. 73 of act to codify, revise, and amend laws relating to judiciary [so as to provide for terms of district court at Grand Junction and Durango, Colo., etc.]. June 12. 1 p. (No. 91.)
- S. 377, for establishment of term of district court for middle district of Tennessee at Winchester, Tenn. June 22. 1 p. (No. 101.)
- District of Columbia.* H. R. 10490, to prevent fraudulent advertising in District of Columbia. May 29. 1 p. (No. 83.)
- Dogfish.* S. 4401, to conduct investigations and experiments for ameliorating damage wrought to fisheries by [dogfish and other] predacious fishes and aquatic animals. June 21. 1 p. (No. 100.)
- Elizabeth River.* S. 5851, to extend time for constructing bridge across Eastern Branch of Elizabeth River in [Norfolk], Va. [by Norfolk-Berkley Bridge Corporation]. June 22. 1 p. (No. 109.)
- Fox River.* S. 6073, granting consent of Congress to George Fabyan to construct bridge across Fox River [at or near Geneva, Ill.]. June 12. 1 p. (No. 87.)
- Game.* S. 1793, granting to Kansas title to certain lands in said State for use as game preserve. June 22. 1 p. (No. 102.)
- Gold (money).* H. R. 13474, to amend act to define and fix standard of value, to maintain parity of all forms of money issued or coined by United States, to refund public debt, and for other purposes, approved Mar. 14, 1900, as amended [so as to provide that gold bullion and foreign gold coin held by treasurer of United States shall not exceed two-thirds of total amount of gold certificates outstanding]. June 12. 1 p. (No. 90.)
- Hawaii.* S. 5274, to ratify, approve, and confirm act enacted by Legislature of Hawaii amending franchise held by Hawaiian Electric Company, Limited, by extending it to include all of island of Oahu, Hawaii. [June 16.] 2 p. (No. 96.)
- S. 5658, to ratify, approve, and confirm act enacted by Legislature of Hawaii amending franchise held by Honolulu Gas Company, Limited, by extending it to include all of island of Oahu, Hawaii. [June 16.] 2 p. (No. 97.)

[64th Congress, 1st session] public [act] 83-113—Continued.

- Hawaii*—Continued. S. 5776, to amend certain public-utility company franchises in Hawaii [so as to provide that per centum of gross receipts which franchise of each company requires to be paid to Hawaii shall hereafter be paid to treasurer of county in which company operates]. June 16. 1 p. (No. 99.)
- Jacksonville, Fla.* S. 4506, to amend act to amend statutes in relation to immediate transportation of dutiable goods [so as to extend privileges of sec. 1 to Jacksonville, Fla.]. June 16. 1 p. (No. 95.)
- Militia*. H. R. 15005, to appropriate \$200,000 for training organized militia or National Guard of any State, Territory, or of District of Columbia. June 12. 1 p. (No. 92.)
- Officers, Navy*. H. R. 12835, to authorize and empower officers and enlisted men of Navy and Marine Corps to serve under Government of Republic of Haiti. June 12. 1 p. (No. 88.)
- Oregon*. H. R. 14864, to alter and amend act granting lands to aid in construction of railroad and telegraph line from Central Pacific Railroad in California to Portland, Oreg., as amended, and to alter and amend act granting lands to aid in construction of railroad and telegraph line from Portland to Astoria and McMinnville, Oreg. [June 9.] 7 p. (No. 86.)
- Perdido Bay*. S. 5841, to authorize Perdido Bay Bridge and Ferry Company to construct bridge over Perdido Bay from Lillian, Ala., to Cummings Point, Fla. June 22. 1 p. (No. 108.)
- St. Marys River*. H. R. 14771, granting consent of Congress to commissioners of Charlton County, Ga., and Nassau County, Fla., to construct bridge across St. Marys River [at or near point known as Calico Hill]. May 29. 1 p. (No. 84.)
- Salt Fork of Arkansas River*. S. 3423, for construction of bridge across Salt Fork of Arkansas River near White Eagle Agency in Ponca Indian Reservation, Okla. [at expense of Kay and Noble counties, Okla., and United States Government]. June 26. 1 p. (No. 111.)
- Snake River*. S. 5310, to authorize county commissioners of Walla Walla and Franklin counties, Wash., to construct bridge across Snake River between Pasco and Burbank. June 22. 1 p. (No. 106.)
- Submarine boats*. H. R. 13670, amending act making appropriations for naval service, fiscal year 1916, relating to authorization of fleet submarines. June 27. 1 p. (No. 113.)
- Vancouver Barracks*. S. 4550, granting to Portland, Vancouver and Northern Railway Company license to cross Vancouver Barracks military reservation at Vancouver, Wash. [June 22.] 2 p. (No. 104.)
- West Pascagoula River*. S. 6041, granting consent of Congress to Jackson County, Miss., to construct bridge across West Pascagoula River at or near Pascagoula, Miss. June 22. 1 p. (No. 110.)
- William F. Stifel, steamer*. S. 4760, to authorize change of name of steamer Normania to William F. Stifel. June 22. 1 p. (No. 105.)
- Winston-Salem, N. C.* S. 5708, for establishment of Winston-Salem, N. C., as port of delivery under act of June 10, 1880, governing immediate transportation without appraisement of dutiable merchandise. June 16. 1 p. (No. 98.)
- Yellowstone River*. S. 5805, permitting Riverview Ferry Company to construct bridge across Yellowstone River [south of Sidney], Mont. June 22. 1 p. (No. 107.)

[64th Congress, 1st session] public [joint] resolution 20-22; approved June 5-22, 1916. Each 1 p.

- Revenue stamps*. H. J. Res. 214, increasing number of sheets of customs stamps and of checks, drafts, and miscellaneous work to be executed by Bureau of Engraving and Printing during fiscal year 1916. June 12. (No. 21.)
- San Antonio, Tex.* S. J. Res. 72, for holding Texas Bicentennial and Pan American Exposition [in San Antonio, Tex.] in 1918. June 5. (No. 20.)
- Seal and seal fisheries*. S. J. Res. 47, authorizing Secretary of Commerce to sell skins taken from fur seals killed on Pribilof Islands for food purposes. June 22. (No. 22.)

CONFERENCE COMMITTEES

Agricultural credit. Federal farm loan act, conference report to accompany S. 2986 [to provide capital for agricultural development, to create standard form of investment based upon farm mortgage, to equalize rates of interest upon farm loans, to furnish market for United States bonds, to provide for investment of postal savings deposits, to create Government depositaries and financial agents for United States, etc.]; submitted by Mr. Glass. June 23, 1916. 33 p. (H. rp. 844.) * Paper, 5c. 16-26598

— Federal farm loan act, conference report to accompany S. 2986 [to provide capital for agricultural development, to create standard form of investment based upon farm mortgage, to equalize rates of interest upon farm loans, to furnish market for United States bonds, to provide for investment of postal savings deposits, to create Government depositaries and financial agents for United States, etc.]; submitted by Mr. Hollis. June 23, 1916. 29 p. (S. doc. 472.) * Paper, 5c.

Appropriations. Sundry civil appropriation bill [fiscal year 1917] conference report to accompany H. R. 15836; submitted by Mr. Fitzgerald. June 29, 1916. 10 p. (H. rp. 899.)

Diplomatic and consular service. Diplomatic and consular appropriation bill [fiscal year 1917] conference report to accompany H. R. 13388; submitted by Mr. Flood. June 27, 1916. 3 p. (H. rp. 853.)

Militia. House joint resolution no. 242, conference report to accompany H. J. Res. 242 [to authorize President to draft members of National Guard and of organized militia of the several States, Territories, and District of Columbia and members of National Guard and militia reserves into military service of United States under certain conditions, etc.]; submitted by Mr. Hay. June 28, 1916. 1 p. (H. rp. 867.)

— House joint resolution no. 242, conference report to accompany H. J. Res. 242 [to authorize President to draft members of National Guard and of organized militia of the several States, Territories, and District of Columbia and members of National Guard and militia reserves into military service of United States under certain conditions, etc.]; submitted by Mr. Hay. June 28, 1916. 1 p. (H. rp. 882.)

Pensions. Pensions and increase of pensions to certain soldiers and sailors of Civil War, etc., conference report to accompany H. R. 13486; submitted by Mr. Russell of Missouri. June 27, 1916. 3 p. (H. rp. 858.)

— Pensions and increase of pensions to certain soldiers and sailors of Civil War, etc., conference report to accompany H. R. 14484; submitted by Mr. Russell of Missouri. June 27, 1916. 3 p. (H. rp. 857.)

Roads. Good roads, conference report on H. R. 7617, to provide that in order to promote agriculture, afford better facilities for rural transportation and marketing farm products, and encourage development of general system of improved highways, Secretary of Agriculture, on behalf of United States, shall, in certain cases, aid States in construction, improvement, and maintenance of roads which may be used in transportation of interstate commerce, military supplies, or postal matter; submitted by Mr. Bankhead. June 26, 1916. 5 p. (S. doc. 474.) 16—23599

— Good roads, conference report to accompany H. R. 7617 [to provide that United States shall aid States in construction of rural post roads]; submitted by Mr. Shackelford. June 27, 1916. 6 p. (H. rp. 856.)

HOUSE OF REPRESENTATIVES

Calendars of House of Representatives, 64th Congress, 1st session, June 1—30, 1916; no. 136-161. [1916.] Each 92 p. or 88 p. large 8° [Daily when House of Representatives is in session.] ‡

Cannon, Joseph G. Joseph Gurney Cannon, proceedings in House of Representatives on 80th anniversary of his birth, Saturday, May 6, 1916. 1916. 53 p. 1 por. (H. doc. 1092.) * Paper, 5c. 16—26552

Grand Army of the Republic. Journal of 49th national encampment Grand Army of the Republic, Washington, D. C., Sept. 27—Oct. 2, 1915. 1916. 369 p. 9 por. 10 p. of por. 4 p. of pl. (H. doc. 469.) * Paper, 35c.

ACCOUNTS COMMITTEE

District of Columbia. Expenses incurred in certain investigations, report to accompany H. Res. 256 [authorizing payment of expenses incurred under H. Res. 229, authorizing District of Columbia Committee to investigate condition of financial relations between United States and District of Columbia]; submitted by Mr. Lloyd. June 6, 1916. 1 p. (H. rp. 807.)

House of Representatives. Electrical and mechanical system of voting, hearing on H. Res. 223, authorizing purchase and installation of electrical and mechanical system of voting in House of Representatives. 1916. 29 p. ‡

— Expenditure for folding speeches, report to accompany H. Res. 251 [authorizing doorkeeper of House to employ additional labor for folding speeches]; submitted by Mr. Lloyd. June 6, 1916. 1 p. (H. rp. 806.)

AGRICULTURE COMMITTEE

Animal Industry Bureau. Classification of salaries of veterinary inspectors and lay inspectors, report to accompany H. R. 16060 [for classification of salaries of veterinary inspectors and lay inspectors (grades 1 and 2) employed in Bureau of Animal Industry, Department of Agriculture]; submitted by Mr. Doolittle. June 8, 1916. 6 p. (H. rp. 810.)

- Virus, serum, and toxin act, report to accompany H. R. 15914* [to authorize Secretary of Agriculture to license establishments for and to regulate preparation of viruses, serums, toxins, and analogous products for use in treatment of domestic animals]; submitted by Mr. Steele of Iowa. June 9, 1916. 7 p. (H. rp. 814.) * Paper, 5c. 16—26580
- Yellowstone National Park regulations, report to accompany S. 3205* [to amend act to protect birds and animals in Yellowstone National Park and to punish crimes in said park, so as to decrease penalty for violations of act]; submitted by Mr. Rubey. June 6, 1916. 4 p. (H. rp. 803.)

APPROPRIATIONS COMMITTEE

- Appropriations. Extension of appropriations, report to accompany H. R. 16677* [extending appropriations for necessary operations of Government and of District of Columbia and for payment of pensions for fiscal year 1916 during July of fiscal year 1917 under certain contingencies]; submitted by Mr. Fitzgerald. June 27, 1916. 8 p. (H. rp. 851.)
- Sundry civil bill, 1917, supplement to hearings before subcommittee in charge of sundry civil appropriation bill, [fiscal year] 1917. 1916. pt. 3, 11 p. [These hearings relate to Indebtedness of District of Columbia to United States for care of insane, Aids to navigation on Mississippi River in Louisiana, and New quarantine station at New Orleans, La.] ‡
- Army. Urgent deficiency appropriations for military and naval establishments, 1916, hearing before subcommittee in charge of deficiency appropriations, fiscal year 1916 and prior fiscal years. 1916. 40 p. ‡*
- Urgent deficiency appropriations, military and naval establishments [fiscal year 1916] report to accompany H. R. 16678; submitted by Mr. Fitzgerald. June 27, 1916. 2 p. (H. rp. 852.)

CLAIMS COMMITTEE

- Akin, Mrs. Joseph C.* Widow of Joseph C. Akin, report to accompany H. R. 2743 [for relief of widow of Joseph C. Akin]; submitted by Mr. Price. June 21, 1916. 14 p. (H. rp. 835.)
- Allen, Thomas G.* Thomas G. Allen, report to accompany H. R. 13354 [to compensate Thomas G. Allen for injuries received while employed in General Land Office]; submitted by Mr. Price. June 22, 1916. 6 p. (H. rp. 839.)
- Anderson, Charles E.* C. E. Anderson, report to accompany H. R. 1975 [for relief of C. E. Anderson]; submitted by Mr. Capstick. May 31, 1916. 6 p. (H. rp. 784.)
- Anderson, Mrs. Tennie A.* Tennie A. Anderson, report to accompany H. R. 6267 [to reimburse Mrs. Tennie A. Anderson]; submitted by Mr. Stephens of Mississippi. June 12, 1916. 1 p. (H. rp. 815.)
- Bennett, Samuel E.* S. E. Bennett, report to accompany H. R. 11745 [for relief of S. E. Bennett]; submitted by Mr. Flynn. June 21, 1916. 4 p. (H. rp. 833.)
- Building and loan associations.* Sundry building and loan associations, report to accompany S. 5672 [for relief of sundry building and loan associations]; submitted by Mr. Miller of Delaware. June 28, 1916. 2 p. (H. rp. 866.)
- Burns, Patrick.* Patrick Burns, report to accompany H. R. 11661 [for relief of Patrick Burns]; submitted by Mr. Capstick. May 31, 1916. 5 p. (H. rp. 786.)
- Carey, Charles A.* Charles A. Carey, report to accompany H. R. 13754 [for relief of Charles A. Carey]; submitted by Mr. Edmonds. June 29, 1916. 2 p. (H. rp. 884.)
- Carpenter, D. H.* D. H. Carpenter, report to accompany H. R. 12135 [to reimburse D. H. Carpenter]; submitted by Mr. Steagall. June 29, 1916. 3 p. (H. rp. 895.)
- Chamberlain, James A.* James A. Chamberlain, report to accompany H. R. 13106 [to pay Ferdinand M. Holmes, trust officer of Old Colony Trust Company, which institution is trustee of estate of James A. Chamberlain]; submitted by Mr. Edmonds. June 29, 1916. 5 p. (H. rp. 883.) [Title of bill reads: For relief of trustee and parties who are now or who may hereafter become interested in estate of James A. Chamberlain under terms of his will.]

- Clark, Daniel.* Heirs of Myra Clarke Gaines, report to accompany H. R. 10624 [for relief of heirs of Mrs. Myra Clarke (Clark) Gains (Gaines), daughter of Daniel Clark]; submitted by Mr. Price. May 31, 1916. 4 p. (H. rp. 791.)
- Costello, Denny.* Denny Costello, adverse report to accompany H. R. 16153 [for relief of Denny Costello]; submitted by Mr. Russell of Ohio. June 28, 1916. 2 p. (H. rp. 881.)
- Cowlitz tribe of Indians* of Washington, report to accompany S. 2458 [authorizing Cowlitz Indians residing in Washington to submit claims to Court of Claims]; submitted by Mr. Stephens of Mississippi. June 21, 1916. 6 p. (H. rp. 829.)
- Cox, Charles H.* Charles H. Cox, adverse report to accompany H. R. 2816 [for relief of Charles H. Cox]; submitted by Mr. Miller of Delaware. June 28, 1916. 3 p. (H. rp. 879.)
- Crabtree, Mrs. Brooksey.* Brooksey Crabtree, adverse report to accompany H. R. 13707 [for relief of Mrs. Brooksey Crabtree]; submitted by Mr. Russell of Ohio. June 29, 1916. 2 p. (H. rp. 889.)
- Crawford, Mrs. W. E.* Mrs. W. E. Crawford, report to accompany H. R. 9335 [for relief of Mrs. W. E. Crawford]; submitted by Mr. Steagall. May 31, 1916. 14 p. (H. rp. 790.)
- Danenhower, William W.* William W. Danenhower, report [submitting H. Res. 252, to refer H. R. 8698, for relief of William W. Danenhower, to Court of Claims]; submitted by Mr. Miller of Delaware. June 1, 1916. 1 p. (H. rp. 793.)
- William W. Danenhower, report [submitting H. Res. 270, to refer H. R. 16473, for relief of William W. Danenhower, to Court of Claims]; submitted by Mr. Miller of Delaware. June 22, 1916. 1 p. (H. rp. 838.)
- Darr, Thomas P.* Thomas P. Darr, report to accompany H. R. 2544 [for relief of Thomas P. Darr]; submitted by Mr. Young of North Dakota. June 29, 1916. 5 p. (H. rp. 898.)
- Eastern Transportation Co.,* of Baltimore, Md., report to accompany H. R. 15635 [for relief of Eastern Transportation Company]; submitted by Mr. Stephens of Mississippi. June 12, 1916. 3 p. (H. rp. 817.)
- Farmers Savings Bank.* Reimbursement for currency destroyed by fire, report to accompany H. R. 4626 [to reimburse Farmers Savings Bank of Brandon, Iowa]; submitted by Mr. Young of North Dakota. May 31, 1916. 6 p. (H. rp. 787.)
- Ferro, Nicola.* N. Ferro, report to accompany H. R. 1568 [for relief of N. Ferro]; submitted by Mr. Stephens of Mississippi. June 16, 1916. 13 p. (H. rp. 821.)
- Finn, W. W.* W. W. Finn, report to accompany H. R. 14528 [for relief of W. W. Finn]; submitted by Mr. Miller of Delaware. June 1, 1916. 3 p. (H. rp. 792.)
- Fish, David H.* Heirs of David H. Fish, report to accompany H. R. 16003 [for relief of heirs of David H. Fish]; submitted by Mr. Miller of Delaware. June 28, 1916. 2 p. (H. rp. 873.)
- Foss, Mrs. Gertie.* Gertie Foss, report to accompany H. R. 14572 [for relief of Mrs. Gertie Foss]; submitted by Mr. Edmonds. June 28, 1916. 2 p. (H. rp. 869.)
- Fox, Mrs. Catherine A.* Catherine A. Fox, report to accompany H. R. 15109 [for relief of Mrs. Catherine A. Fox]; submitted by Mr. Edmonds. June 28, 1916. 2 p. (H. rp. 872.)
- Frazer, John.* John Frazer and Zephaniah Kingsley, report to accompany H. R. 7733 [to give Court of Claims jurisdiction to hear and adjudge claims of estate of John Frazer and of estate of Zephaniah Kingsley]; submitted by Mr. Stephens of Mississippi. June 22, 1916. 13 p. (H. rp. 840.)
- Gardner, John H.* John H. Gardner, adverse report to accompany H. R. 2815 [for relief of John H. Gardner]; submitted by Mr. Miller of Delaware. June 28, 1916. 2 p. (H. rp. 878.)
- Iowa tribe of Indians,* report to accompany S. 4253 [conferring jurisdiction on Court of Claims to hear, determine, and report to Congress on claims of Iowa Indians against United States]; submitted by Mr. Stephens of Mississippi. June 21, 1916. 8 p. (H. rp. 826.)

- Keily, Albert E.* Albert E. Keily, adverse report to accompany H. R. 14463 [for relief of Albert E. Keily]; submitted by Mr. Foster. June 28, 1916. 2 p. (H. rp. 876.)
- Knickerbocker, Charles E.* Charles E. Knickerbocker, report to accompany H. R. 11843 [for relief of Charles E. Knickerbocker]; submitted by Mr. Edmonds. May 31, 1916. 2 p. (H. rp. 785.)
- McDermott, Matthew J.* Matthew J. McDermott, adverse report to accompany H. R. 13371 [for relief of Matthew J. McDermott]; submitted by Mr. Miller of Delaware. June 28, 1916. 2 p. (H. rp. 880.)
- Manning, Joseph.* Joseph Manning, report to accompany H. R. 12145 [for relief of Joseph Manning]; submitted by Mr. Flynn. June 21, 1916. 4 p. (H. rp. 832.)
- Mills, W. H.* Legal representatives of W. H. Mills, report to accompany H. R. 9968 [for relief of representatives of W. H. Mills]; submitted by Mr. Foster. June 28, 1916. 3 p. (H. rp. 870.)
- Montell, Edgar H.* Francesca G. Montell, report to accompany H. R. 14046 [for relief of Mrs. Francesca G. Montell, widow of Edgar H. Montell]; submitted by Mr. Edmonds. June 21, 1916. 6 p. (H. rp. 834.)
- Moon, John L.* John L. Moon, report to accompany S. 3539 [for relief of John L. Moon]; submitted by Mr. Young of North Dakota. June 21, 1916. 3 p. (H. rp. 830.)
- O'Neill, Mrs. H.* Mrs. H. O'Neill, report to accompany H. R. 14695 [for relief of Mrs. H. O'Neill]; submitted by Mr. Edmonds. June 28, 1916. 3 p. (H. rp. 871.)
- Peabody & Stearns,* report to accompany H. R. 13674 [for relief of Peabody and Stearns]; submitted by Mr. Edmonds. June 3, 1916. 7 p. (H. rp. 797.)
- Ponca Indians.* Claims of Ponca tribe of Indians, report to accompany S. 1094 [conferring jurisdiction on Court of Claims to hear and determine and report to Congress on claims of Ponca Indians against United States]; submitted by Mr. Stephens of Mississippi. June 21, 1916. 2 p. (H. rp. 828.)
- Preston, Simon M.* Simon M. Preston, report to accompany S. 1288 [for relief of Simon M. Preston]; submitted by Mr. Stephens of Mississippi. May 31, 1916. 7 p. (H. rp. 789.)
- Provost, Mrs. Alma.* Alma Provost, report to accompany H. R. 14784 [for relief of Mrs. Alma Provost]; submitted by Mr. Flynn. June 21, 1916. 2 p. (H. rp. 831.)
- Scott, John.* John Scott, adverse report to accompany H. R. 10929 [for relief of John Scott]; submitted by Mr. Foster. June 28, 1916. 2 p. (H. rp. 875.)
- Shawnee Indians.* Loyal Shawnee and Absentee Shawnee Indians, report to accompany S. 1098 [to adjust and settle claims of loyal Shawnee and loyal Absentee Shawnee Indians, and to report same to Congress]; submitted by Mr. Stephens of Mississippi. June 21, 1916. 2 p. (H. rp. 827.)
- Turner, Mrs. Ida.* Ida Turner, report to accompany H. R. 14978 [for relief of Mrs. Ida Turner]; submitted by Mr. Steagall. June 29, 1916. 8 p. (H. rp. 894.)
- Waddell, George W.* George W. Waddell, adverse report to accompany H. R. 905 [for relief of George W. Waddell]; submitted by Mr. Russell of Ohio. June 28, 1916. 2 p. (H. rp. 877.)
- Way, Charles M.* Charles M. Way, report to accompany H. R. 14754 [for relief of Charles M. Way]; submitted by Mr. Russell of Ohio. June 28, 1916. 2 p. (H. rp. 874.)
- White, Patrick.* Annie E. White and heirs of Patrick White, report to accompany H. R. 1579 [for relief of Annie E. White and heirs of Patrick White]; submitted by Mr. Stephens of Mississippi. June 29, 1916. 5 p. (H. rp. 897.)

COINAGE, WEIGHTS, AND MEASURES COMMITTEE

- Barrels.* To standardize lime barrels, hearings on S. 5425, June 1, 1916. 1916. 28 p. ‡
- To standardize lime barrels, report to accompany S. 5425; submitted by Mr. Ashbrook. June 8, 1916. 2 p. (H. rp. 811.)
- Baskets.* To standardize berry baskets, hearings on H. R. 14945, 16065, and 16174, June 6, 1916. [1916.] 15 p. ‡

DISTRICT OF COLUMBIA COMMITTEE

Bingham, Charles H. Remains of Charles H. Bingham, report to accompany H. R. 15282 [authorizing health officer of District of Columbia to issue permit for removal of remains of Charles H. Bingham from Congressional Cemetery, D. C., to Lock Haven, Pa.]; submitted by Mr. Johnson of Kentucky. June 5, 1916. 2 p. (H. rp. 800.)

EDUCATION COMMITTEE

National University of United States, report to accompany H. R. 4822 [to create a national university at seat of Federal Government]; submitted by Mr. Fess. June 26, 1916. 7 p. (H. rp. 849.) 16—26600

ELECTIONS COMMITTEE, NO. 1

Contested elections. Jeremiah Donovan v. Ebenezer J. Hill, hearings on contested-election case of Jeremiah Donovan against Ebenezer J. Hill, Congressman from 4th district of Connecticut, May 22, 1916. 1916. 41 p. ‡

ELECTIONS COMMITTEE, NO. 2

Contested-election case of Horgan v. Tinkham, hearings on contested-election case of Francis J. Horgan v. George Holden Tinkham, from 11th Congressional district of Massachusetts, May 3 and 4, 1916. 1916. 95 p. ‡

EXPENDITURES IN TREASURY DEPARTMENT COMMITTEE

Income tax, hearing on H. Res. 221, directing Secretary of Treasury to submit certain information pertaining to collecting of income tax, June 1[—17], 1916. 1916. [2 pts.] ii+71 p. (No. 1 and 2.) [No. 1 includes series of articles on United States income-tax steal, by Basil M. Manly.] ‡

FLOOD CONTROL COMMITTEE

Illinois River. Removal of dams, Illinois River, hearings, May 11, 1916. 1916. 50 p. ‡

Tri-County Canal. Diversion of water from Platte River, Nebr., hearings on H. R. 13914, for construction of canal [known as Tri-County Canal project] in counties of Gosper, Phelps, and Kearney, Nebr., for purpose of diverting waters of Platte River and thereby preventing floods in valleys of Platte, Missouri, and Mississippi rivers, and to make these waters available for beneficial use; statement of Ashton C. Shallenberger, June 21, 1916. 1916. 17 p. ‡

FOREIGN AFFAIRS COMMITTEE

Armenians. Relief of Armenians, report to accompany S. Con. Res. 12 [requesting President of United States to designate day on which citizens of this country may express their sympathy by contributing to funds being raised for relief of Armenians in belligerent countries]; submitted by Mr. Flood. June 21, 1916. 1 p. (H. rp. 837.)

INDIAN AFFAIRS COMMITTEE

Coal. Coal and asphalt deposits in Choctaw and Chickasaw nations, hearings before subcommittee on H. R. 12544, for sale of coal and asphalt deposits in segregated mineral lands of Choctaws and Chickasaws. 1916. pt. 2, [1]+25—39 p. [Part 1, 23 pages, appeared in Monthly catalogue for Apr. 1916, p. 580.] ‡

— Sale of coal and asphalt deposits in segregated mineral lands in Choctaw and Chickasaw nations, Okla., report to accompany H. R. 12544; submitted by Mr. Carter of Oklahoma. June 29, 1916. 5 p. (H. rp. 888.)

Creek Indians. Creek Nation unallotted lands, report to accompany S. J. Res. 114 [withholding from allotment unallotted lands or public domain of Creek Nation or tribe of Indians, and providing for sale thereof, etc.]; submitted by Mr. Murray. June 28, 1916. 5 p. (H. rp. 868.)

— Withholding from allotment unallotted lands of Creek Nation, hearings on H. J. Res. 50 and H. J. Res. 194. 1916. 16 p. ‡

Dakota Indians. Claims of Sioux tribe of Indians before Court of Claims, report to accompany H. R. 10774; submitted by Mr. Gandy. June 23, 1916. 6 p. (H. rp. 843.)

Denison Coal Co., report to accompany S. 1093 [to permit Denison Coal Company to relinquish lands in its Choctaw and Chickasaw coal lease and to include within said lease other lands within segregated coal area]; submitted by Mr. Carter of Oklahoma. June 16, 1916. 2 p. (H. rp. 818.)

Five Civilized Tribes. Conferring certain authority upon superintendent for Five Civilized Tribes in Oklahoma, report to accompany H. R. 108 [to confer upon superintendent for Five Civilized Tribes in Oklahoma authority now conferred by law upon commissioner of Indian affairs and Secretary of Interior respecting lands allotted to enrolled members of Five Civilized Tribes and their individual moneys]; submitted by Mr. Carter of Oklahoma. June 29, 1916. 1 p. (H. rp. 892.)

Indians. Indian appropriation bill [fiscal year 1917] hearings. 1916. pt. 2, 105 p. [There is no pt. 1 of these hearings.] ‡

— Same. 1916. pt. 3, 22 p. ‡

— Same. 1916. pt. 4, ii+3-170 p. 4 pl. ‡

— Same. 1916. pt. 5, 191 p. [Part 5 is hearings on Senate amendments to H. R. 10385.] ‡

Lincoln County, Okla. Drainage assessments on Indian lands, Okla., report to accompany H. R. 16093 [to amend act for payment of drainage assessments on Indian lands in Oklahoma, so as to extend provisions of act to school lands of Sac and Fox Indians and lands of Sac and Fox Indian Agency in Lincoln County, Okla.]; submitted by Mr. Murray. June 21, 1916. 1 p. (H. rp. 824.)

White Earth Reservation. Amendment of Indian appropriation act, 1914, hearings before subcommittee on H. R. 14731 [to amend act making appropriations for Bureau of Indian Affairs, for fulfilling treaty stipulations with various Indian tribes, etc., fiscal year 1914, relative to classification of Indians on White Earth Indian Reservation]. 1916. 29 p. ‡

Woman's Board of Domestic Missions. report to accompany H. R. 11563 [for relief of Woman's Board of Domestic Missions, Reformed Church of America]; submitted by Mr. Stephens of Texas. June 26, 1916. 7 p. (H. rp. 850.)

INDUSTRIAL ARTS AND EXPOSITIONS COMMITTEE

Chemistry. Natural resources useful for chemical products, hearings on H. R. 10650 [to develop and promote industry of utilizing natural resources of United States which are useful for chemical products by exhibit of certain Government bureaus at 2d National Exposition of Chemical Industries to be held in New York City, Sept. 25-30, 1916] May 11, 1916. 1916. 24 p. ‡

INTERSTATE AND FOREIGN COMMERCE COMMITTEE

Automobiles. Interstate use of automobiles, report to accompany H. R. 208 [to regulate interstate use of automobiles and self-propelled vehicles which use public highways in interstate commerce]; submitted by Mr. Decker. June 2, 1916. 1 p. (H. rp. 795.) * Paper. 5c.

Bills of lading. Bills of lading, hearings on S. 19, May 16-24, 1916. 1916. pt. 2, ii+249-352 p. [Part 1, 247 pages, appeared in Monthly catalogue for May, 1916, p. 662.] ‡

— Bills of lading in interstate commerce, report to accompany S. 19 [relating to bills of lading in interstate and foreign commerce]; submitted by Mr. Adamson. June 24, 1916. 10 p. (H. rp. 847.) [Corrected print.]

Black River. Bridge across Black River at or near Bennetts Ferry, Ark., report to accompany H. R. 16068 [to authorize construction of bridge across Black River at or near Bennetts Ferry, Ark., by Clay County]; submitted by Mr. Sims. June 20, 1916. 1 p. (H. rp. 822.)

- Canal Zone, Isthmus of Panama.* Privileges on Canal Zone, report to accompany H. R. 15955 [extending certain privileges of canal employees to other officials on Canal Zone and authorizing President to make rules and regulations affecting health, sanitation, quarantine, taxation, public roads, self-propelled vehicles, and police powers on Canal Zone, etc., including provisions as to certain fees, money orders, and interest deposits]; submitted by Mr. Adamson. June 2, 1916. 2 p. (H. rp. 796.)
- Elizabeth River.* Bridge across Elizabeth River, Va., report to accompany S. 5851 [to extend time for constructing bridge across Eastern Branch of Elizabeth River in Norfolk, Va., by Norfolk-Berkley Bridge Corporation]; submitted by Mr. Montague. June 6, 1916. 2 p. (H. rp. 801.)
- Flint River.* Bridge across Flint River, Ga., report to accompany H. R. 16287 [granting consent of Congress to county of Sumter, or to county of Dooly, both of Georgia, acting jointly or separately, to construct bridge across Flint River at or near Murrays Ferry]; submitted by Mr. Adamson. June 21, 1916. 1 p. (H. rp. 836.)
- Missouri River.* Bridge across Missouri River near Kansas City, Mo., report to accompany H. R. 16097 [to extend time for constructing bridge across Missouri River near Kansas City, Mo., by Missouri Valley Bridge and Iron Company, authorized by act approved June 17, 1914]; submitted by Mr. Decker. June 20, 1916. 1 p. (H. rp. 823.)
- Railroads.* Bills affecting interstate commerce, hearings on H. R. 9047, 9132, 9216, 10485, 11243, safety on railroads for passengers and employees, and hours of service and increase of pay of inspectors, Apr 18–May 5, 1916. 1916. 247 p. il. [Includes Standard code of American Railway Association, block signal rules, adopted Nov. 17, 1915.] ‡
- Presenting claims for undercharges and overcharges, hearings on H. R. 201, 545, and 651, to amend act to regulate commerce in respect to periods of limitation [within which carriers may present claims for undercharges], May 25, 1916. 1916. 51 p. ‡
- Savannah River.* Bridge across Savannah River, report to accompany H. R. 16641 [granting consent of Congress to Julian B. McCurry, A. G. McCurry, P. W. Walton, and J. J. Fretwell to construct bridge across Savannah River at or near McDonalds Shoals]; submitted by Mr. Adamson. June 27, 1916. 1 p. (H. rp. 860.)
- Virus.* Importation of viruses, serums, toxins, etc., report to accompany H. R. 199 [to regulate importation of viruses, serums, toxins, and analogous products, and to regulate interstate traffic in said articles]; submitted by Mr. Decker. June 24, 1916. 2 p. (H. rp. 845.)
- War Risk Insurance Bureau.* Bureau of War Risk Insurance, report to accompany H. R. 13224 [to amend act to authorize establishment of Bureau of War Risk Insurance in Treasury Department, so as to require suspension of operations of act within 4 years from date said act was approved, and to cover into Treasury money received from premiums and from salvage]; submitted by Mr. Carew. June 6, 1916. 2 p. (H. rp. 804.) 16—26379
- Yellowstone River.* Bridge across Yellowstone River, Mont., report to accompany S. 5805 [permitting Riverview Ferry Company to construct bridge across Yellowstone River south of Sidney, Mont.]; submitted by Mr. Dillon. June 6, 1916. 1 p. (H. rp. 802.)

INVALID PENSIONS COMMITTEE

- Confederates.* Claims of Confederate soldiers, hearing on H. R. 478, to pay to Confederate soldiers and to widows of Confederate soldiers \$500, and \$30 per month during remainder of their lives, June 19, 1916. 1916. 16 p. ‡
- Pensions.* Pensions and increase of pensions for certain soldiers and sailors of Civil War, etc., report to accompany S. 5911; submitted by Mr. Sherwood. June 8, 1916. 126 p. (H. rp. 809.)
- Pensions and increase of pensions to certain soldiers and sailors of Civil War, etc., report to accompany H. R. 16290 [substituted for H. R. 1026 and other bills]; submitted by Mr. Russell of Missouri. June 6, 1916. 133 p. (H. rp. 808.)

JUDICIARY COMMITTEE

- Calendar.* Legislative calendar, 64th Congress, June 12 and 26, 1916; no. 12 and 13. [1916.] 71 p. and 75 p. 4° ‡
- Circuit Courts of Appeals.* United States circuit court of appeals, Asheville, N. C., report to accompany H. R. 3673 [to establish term of circuit court of appeals at Asheville, N. C.]; submitted by Mr. Steele of Pennsylvania. June 29, 1916. 1 p. (H. rp. 893.)
- Circuits of United States.* New judicial circuit, 10th circuit, report to accompany H. R. 239 [to establish new judicial circuit of United States with circuit court of appeals, hereafter to be called 10th circuit, with terms of court at Memphis, Tenn., and Oklahoma City, Okla.]; submitted by Mr. Caraway. June 21, 1916. 14 p. (H. rp. 825.) [Includes views of Mr. Volstead.]
- District Courts.* United States district court of Maine, report to accompany H. R. 15807 [to provide for holding sessions of district court in district of Maine and for dividing said district into divisions, and providing for offices of clerk and marshal of said district to be maintained in each of said divisions, and for appointment of field deputy marshal in division in which marshal does not reside]; submitted by Mr. Neely. May 31, 1916. 2 p. (H. rp. 788.)
- Government officials and employees.* Limiting activity of certain officers and employees of Government, hearing on H. R. 9820 [for purpose of limiting activities of officers and employees of Government in aiding any foreign government, or individual firm or corporation, foreign or domestic, in establishment of printing or engraving establishment or other business which may be competitive with American industry] Mar. 18, 1916. 1916. ii+33-58 p. (Serial 32, pt. 2.) ‡
- House of Representatives.* Right of Representative in Congress to hold commission in National Guard, report to accompany H. Res. 257 [to determine disqualification, if any, of Member of House of Representatives on account of his having accepted commission in National Guard]; submitted by Mr. Webb. June 29, 1916. 7 p. (H. rp. 885.) 16-26601
- Marshall, H. Snowden.* H. Snowden Marshall, hearings before committee and special subcommittee thereof designated to investigate charges against H. Snowden Marshall, United States district attorney for southern district of New York, under authority of H. Res. 90, Jan. 10-May 6, 1916. 1916. 1058 p. (Serial 39.) ‡
- Massachusetts.* Claims of State of Massachusetts, report to accompany S. 3346 [conferring jurisdiction on Court of Claims to adjudicate claims of Massachusetts for expenses incurred by it in defense of United States during Civil War in protecting harbors and strengthening fortifications on coast]; submitted by Mr. Danforth. June 9, 1916. 2 p. (H. rp. 813.)
- Supreme Court.* Amendment of judicial code in relation to United States Supreme Court, report to accompany H. R. 15158 [to amend sec. 230 and 237 of judicial code, to fix time when annual term of Supreme Court shall commence, and further to define jurisdiction of that court]; submitted by Mr. Igoe. June 1, 1916. 3 p. (H. rp. 794.) * Paper, 5c.
- Woman suffrage.* hearings, June 1, 1916. 1916. ii+143-166 p. (Serial 11, pt. 4.) ‡

MERCHANT MARINE AND FISHERIES COMMITTEE

- Alaska fisheries.* hearings on H. R. 9528, for protection, regulation, and conservation of fisheries of Alaska. 1916. ii+3-396 p. [These hearings were also published in separate parts.] ‡
- Unicoi County, Tenn.* Public highway through fish-cultural station, Unicoi County, Tenn., report to accompany H. R. 11474; submitted by Mr. Byrnes of South Carolina. June 24, 1916. 1 p. (H. rp. 848.)

MILITARY AFFAIRS COMMITTEE

- Arizona.* National Guard of Arizona, New Mexico, and Texas, report to accompany H. Res. 274 [calling for information in regard to National Guard of Arizona, New Mexico, and Texas]; submitted by Mr. Hay. June 29, 1916. 1 p. (H. rp. 887.)

- Army.* Army appropriation bill, 1917, hearings on bill making appropriations for support of Army, fiscal year 1917. 1916. iii+3-972 p. ‡
- Army appropriation bill [fiscal year 1917] report to accompany H. R. 16460; submitted by Mr. Hay. June 16, 1916. 10 p. (H. rp. 819.)
16—26602
- Civil War volunteer officers' retired list,* hearings on H. R. 386, to create roll designated as Civil War volunteer officers' retired list, May —, 1916. 1916. 22 p. ‡
- Georgia.* Expenses, joint encampment, Augusta, Ga., report to accompany S. 708 [to make immediately available for use of Georgia in paying expenses incurred by said State in connection with joint encampment held at Augusta, Ga., July 22-31, 1914, sums appropriated for arming and equipping militia of said State]; submitted by Mr. Wise. June 29, 1916. 1 p. (H. rp. 890.)
- Military Academy, West Point.* Military Academy appropriation bill, [fiscal year] 1917, report to accompany H. R. 16699; submitted by Mr. Dent. June 28, 1916. 1 p. (H. rp. 861.)
- Military Academy appropriation bill, hearings before [subcommittee] on bill making appropriations for Military Academy, fiscal year 1917, May 23 and 24, 1916. 1916. 103 p. ‡
- National Home for Disabled Volunteer Soldiers.* Board of managers for National Home for Disabled Volunteer Soldiers, report to accompany H. J. Res. 244 [for appointment of Thomas S. Bridgham, James W. Wadsworth, H. H. Markham, and George W. Findlay as members of board of managers of National Home for Disabled Volunteer Soldiers]; submitted by Mr. Anthony. June 29, 1916. 1 p. (H. rp. 886.)
- Portland, Vancouver and Northern Railway.* Right of way across Vancouver Barracks military reservation, report to accompany H. R. 12545 [granting to Portland, Vancouver and Northern Railway Company license to cross Vancouver Barracks military reservation at Vancouver, Wash.]; submitted by Mr. Shallenberger. June 5, 1916. 2 p. (H. rp. 799.)
- Regan, Francis P.* Francis Patrick Regan, report to accompany H. R. 4931 [to reinstate Francis Patrick Regan as 2d lieutenant in Army]; submitted by Mr. Farley. June 29, 1916. 3 p. (H. rp. 896.)
- Richart, Duncan G.* Duncan Grant Richart, report to accompany H. R. 7111 [to authorize appointment of Duncan Grant Richart to grade of lieutenant in Army]; submitted by Mr. Dent. June 16, 1916. 1 p. (H. rp. 820.)

NAVAL AFFAIRS COMMITTEE

- Hodapp, John D. P.* John D. P. Hodapp, report to accompany H. R. 15016 [for relief of John D. P. Hodapp]; submitted by Mr. Butler. June 28, 1916. 2 p. (H. rp. 865.)
- Johnson, Isaac C., jr.* I. C. Johnson, jr., report to accompany H. R. 9095 [for relief of I. C. Johnson, jr.]; submitted by Mr. Estopinal. June 28, 1916. 2 p. (H. rp. 864.)
- McCullough, Richard P.* Richard Philip McCullough, report to accompany H. R. 4890 [for relief of Richard Philip McCullough]; submitted by Mr. Butler. June 28, 1916. 2 p. (H. rp. 863.)
- Naval militia and National Naval Volunteers,* report to accompany H. R. 16602 [to promote efficiency of naval militia, to provide for service of naval militia in time of war, etc.]; submitted by Mr. Padgett. June 27, 1916. 4 p. (H. rp. 859.)
16—26603
- Turner, Arthur H.* Arthur Hubesty Turner, report to accompany H. R. 8277 [to reinstate Arthur Hubesty Turner as 2d lieutenant in Marine Corps]; submitted by Mr. Farr. June 28, 1916. 2 p. (H. rp. 862.)

PATENTS COMMITTEE

- Copyright.* Amendment of copyright laws, hearing [on H. R. 3035], to amend copyright laws relating to rights existing after expiration of copyright, May 3, 1916. 1916. 41 p. ‡
- Designs.* [Hearings.] 1916. [pts. 3-4.] ‡
- [pt. 3.] Registration of designs, hearing on H. R. 14666, for registration of designs; briefs and correspondence. [1] + 275-290 p.
- [pt. 4.] Registration of designs, appendix to hearings [on] H. R. 6458, for registration of designs. [1] + 291-305 p.

POST OFFICE AND POST ROADS COMMITTEE

Post Office Department. Appropriation for service of Post Office Department, report to accompany H. J. Res. 246 [making appropriations for Post Office Department, fiscal year 1917, by continuing appropriations to same extent and with same restrictions for fiscal year 1917 as were provided for on account of fiscal year 1916, sum not to exceed in aggregate amount appropriated for fiscal year 1916]; submitted by Mr. Moon. June 27, 1916. 1 p. (H. rp. 855.)

Roads. Unexpended balances, rural post roads, report to accompany H. R. 9672 [for purpose of expending unexpended balances and surplus postal revenues on rural post roads]; submitted by Mr. Moon. June 24, 1916. 1 p. (H. rp. 846.)

PUBLIC BUILDINGS AND GROUNDS COMMITTEE

Pueblo Post 8. Monument at Pueblo, Colo., report to accompany H. R. 14669 [authorizing acceptance by Government from Pueblo Post 8, Grand Army of the Republic, of monument located on grounds of Federal building at Pueblo, Colo.]; submitted by Mr. Burnett. June 3, 1916. 2 p. (H. rp. 798.)

PUBLIC LANDS COMMITTEE

Coal lands for Kaycee, Wyo., and Grand Junction, Colo., report to accompany S. 3986; submitted by Mr. Taylor of Colorado. June 27, 1916. 9 p. (H. rp. 854.)

Crater Lake National Park. Lands within Crater Lake National Park, report to accompany H. R. 14868 [to accept cession by Oregon of exclusive jurisdiction over lands within Crater Lake National Park]; submitted by Mr. Sinnott. June 22, 1916. 1 p. (H. rp. 841.)

Gunnison County, Colo., report to accompany H. R. 20 [authorizing county of Gunnison, Colo., to purchase public lands for public park purposes]; submitted by Mr. Taylor of Colorado. June 23, 1916. 4 p. (H. rp. 842.)

Mount McKinley National Park, hearings before subcommittee on H. R. 14775, to establish Mount McKinley National Park in Alaska, May 4, 1916. 1916. 39 p. [Contains Plea for Mount McKinley Park in Alaska, by Belmore Browne, and Mount McKinley National Park, important economic asset, by Robert Sterling Yard.] †

Oklahoma. Land grant to State of Oklahoma, hearings before subcommittee on H. R. 15156, granting public lands to Oklahoma. May 20 and 22, 1916. 1916. 48 p. †

— Public lands in State of Oklahoma, report to accompany H. R. 15156 [granting to Oklahoma 210,000 acres of unappropriated nonmineral land for benefit of its agricultural and mechanical colleges according to provisions of act of July 2, 1862, and July 23, 1866, and authorizing Secretary of Treasury, upon Secretary of Interior certifying number of acres available and that there are not sufficient lands in Oklahoma to comply with provisions of this act, to pay to Oklahoma in lieu thereof sum of \$1.25 per acre for number of acres due said State]; submitted by Mr. McClintic. June 6, 1916. 20 p. (H. rp. 805.)

Rock Island. Sale of island in Coosa River, Ala., report to accompany S. 3900 [to authorize sale and disposal of islands, known as Rock Island, in Coosa River, Ala., to Rock Island Fishing and Hunting Club]; submitted by Mr. Ferris. June 8, 1916. 2 p. (H. rp. 812.)

School lands. Lands for educational purposes, hearing on H. R. 8491, to amend act to amend sec. 2275 and 2276. Revised statutes [providing for selection of lands for educational purposes in lieu of those appropriated] and to authorize exchange of lands between United States and the several States, Feb. 15-Apr. 1, 1916. 1916. 216 p. [These hearings were also published in separate parts.] †

TERRITORIES COMMITTEE

Hawaii. Street railway in south Hilo, Hawaii, report to accompany H. R. 16640 [to amend act granting franchise for construction, maintenance, and operation of street railway system in district of south Hilo, Hawaii, as amended]; submitted by Mr. Davenport. June 29, 1916. 1 p. (H. rp. 891.)

WAR CLAIMS COMMITTEE

Tennessee. Certain claims of United States against State of Tennessee, report to accompany S. J. Res. 37 [to amend joint resolution for adjustment of certain claims of United States against Tennessee and certain claims against United States, so as to settle cases on their merits regardless of any question of loyalty or disloyalty]; submitted by Mr. Houston. June 12, 1916. 5 p. (H. rp. S16.) [Includes views of Mr. Reavis.]

RURAL CREDITS JOINT COMMITTEE

Rural credits, hearings before subcommittee; statements of David F. Houston [and others], Nov. 13-Dec. 14, 1915. 1916. ii+3-219 p. [These hearings were also published in separate parts.] ‡

SENATE

- The billion* arrives, address delivered before annual convention of Tennessee Bankers' Association held at Chattanooga, Tenn., May 19, 1916, by John Skelton Williams; presented by Mr. Fletcher. June 20, 1916. 14 p. (S. doc. 466.) 16-26604
- Calendar* of business, Senate, 64th Congress, 1st session, June 1-30, 1916; no. 128-146. [1916.] various paging, large 8° [Daily when Senate is in session.] ‡
- Claims.* Adjustment of international pecuniary claims, address delivered at Lake Mohonk Conference on International Arbitration, May 18, 1916, by Edwin M. Borchard; presented by Mr. La Follette. June 2, 1916. 8 p. (S. doc. 455.) * Paper, 5c. 16-26568
- Cooperation* and efficiency in developing our foreign trade, address delivered before American Iron and Steel Institute at New York, N. Y., May 26, 1916, upon trade association, cooperation between employer and employee, and between Government and business for mutual improvement of business methods and labor conditions of all the people, by Edward N. Hurley; presented by Mr. Chilton. June 3, 1916. 15 p. (S. doc. 459.) * Paper, 5c. 16-26570
- Courts.* Duty of courts to refuse to execute statutes in contravention of law, 2d report of special committee upon duty of courts to refuse to execute statutes in excess of or in contravention of fundamental law presented at 39th annual meeting of New York State Bar Association held in New York City, Jan. 14 and 15, 1916; presented by Mr. O'Gorman. 1916. 31 p. (S. doc. 454.) * Paper, 5c. 16-26605
- Democratic party.* An evolution in politics, speech on political issues of 1916 delivered at Elko, Nev., May 19, 1916, by Charles A. Towne; presented by Mr. Chilton. June 2, 1916. 24 p. (S. doc. 456.) * Paper, 5c. 16-26574
- Prosperity and the future, speech on progress and prosperity of United States under present Democratic administration, delivered before Chamber of Commerce of Raleigh, N. C., May 31, 1916, by William G. McAdoo; presented by Mr. Simmons. June 3, 1916. 8 p. (S. doc. 457.) * Paper, 5c. 16-26571
- Law.* Some myths of the law, from Michigan law review of Nov. 1914, by Walter Clark; presented by Mr. Owen. May 31, 1916. 9 p. (S. doc. 449.) * Paper, 5c. 16-26618
- National defense.* Preparedness for war and national defense, article relative to some observations on war and preparedness for it, by William Hoynes; presented by Mr. La Follette. May 18, calendar day May 27, 1916. 15 p. (S. doc. 448.) * Paper, 5c. 16-26569
- Naval Academy.* Responding to the new call of duty, addresses of President, Secretary of Navy, and E. W. Eberle, superintendent of Naval Academy, delivered before graduating class of Naval Academy at Annapolis, Md., June 2, 1916; presented by Mr. Tillman. June 3, 1916. 13 p. (S. doc. 460.) * Paper, 5c. 16-26575
- Steel.* Foreign orders block our material market, article relative to difficulties of farm implement manufacturers in obtaining necessary material, because foreign orders block our material market; presented by Mr. Works. June 20, 1916. 15 p. (S. doc. 469.) [From Implement & tractor trade journal.] * Paper, 5c. 16-26606

- Trusts.* Index-digest of [antitrust]act of Oct. 15, 1914 (Clayton act) and of act approved May 15, 1916 (Kern amendment); [by C. S. Handlin]. 1916. iii+294 p. (S. doc. 355.) * Cloth, 40c. 16—26583
- War-ships.* Construction of battleships, remarks of Benjamin R. Tillman in Senate, June 20, 1916, relative to construction of 60,000-ton battleships, also copy of Senate resolution instructing Committee on Naval Affairs to make investigation of matter, with article entitled "Build the limit," by Commander W. A. Moffett, U. S. Navy; presented by Mr. Tillman. 1916. 8 p. 1 pl. (S. doc. 465.) * Paper, 5c. 16—26573
- Water-power.* Federal water-power legislation, address delivered before National Electric Light Association at Chicago, Ill., May 24, 1916, by Henry J. Pierce; presented by Mr. Jones. June 20, 1916. 12 p. (S. doc. 468.) * Paper, 5c. 16—26572

AGRICULTURE AND FORESTRY COMMITTEE

- Agriculture Department.* Agriculture appropriation bill, 1917, hearings on H. R. 12717, making appropriations for Department of Agriculture, fiscal year 1917, May 15 and 17, 1916. 1916. 84 p. ‡
- Grain.* Agriculture appropriation bill, 1917 (grain-grades amendment), hearings on H. R. 12717, making appropriations for Department of Agriculture, fiscal year 1917, May 19 and 20, 1916. 1916. 86 p. ‡
- Options and futures.* Agriculture appropriation bill, 1917 (cotton-futures amendment), hearings on H. R. 12717, making appropriations for Department of Agriculture, fiscal year 1917, May 17-19, 1916. 1916. iii+3-117 p. ‡

APPROPRIATIONS COMMITTEE

- Appropriations.* Sundry civil appropriation bill, [fiscal year] 1917, report to accompany H. R. 15836; submitted by Mr. Martin [of Virginia]. July [June] 26, 1916. 2 p. (S. rp. 539.)
- Diplomatic and consular service.* Diplomatic and consular appropriation bill [fiscal year 1917] report to accompany H. R. 13383; submitted by Mr. Overman. June 20, 1916. 4 p. (S. rp. 520.)
- Diplomatic and consular appropriation bill, hearings before subcommittee on H. R. 13383, making appropriations for diplomatic and consular service, fiscal year 1917. 1916. 66 p. ‡
- Fortifications.* Fortifications appropriation bill, hearing before subcommittee on H. R. 14303, making appropriations for fortifications and other works of defense, for armament thereof, for procurement of heavy ordnance for trial and service, and for other purposes [fiscal year 1917]. 1916. 34 p. ‡
- Fortifications appropriations [fiscal year 1917] report to accompany H. R. 14303; submitted by Mr. Bryan. June 26, 1916. 7 p. (S. rp. 538.) [Corrected print.] 16—26607

BANKING AND CURRENCY COMMITTEE

- Gold (money).* Deposits of gold bullion and foreign coin [and issue of certificates of \$100,000 by Secretary of Treasury for Federal Reserve Board, Federal reserve banks, or Federal reserve agents], hearing before subcommittee on S. 5079 and H. R. 13474, Mar. 22, 1916. 1916. 8 p. ‡
- National banks.* Amendments to Federal reserve act, hearings before [subcommittee and] committee on S. 5078, to amend act approved Dec. 23, 1913, known as Federal reserve act, and H. R. 13391, to amend act approved Dec. 23, 1913, known as Federal reserve act, by adding new section [relative to establishment of branch national banking associations in foreign countries or dependencies of United States for furtherance of foreign commerce of United States, etc.], Mar. 22-May 20, 1916. 1916. 94 p. ‡

CLAIMS COMMITTEE

- Buckholdt, Joseph A.* Joseph A. Buckholdt, report to accompany H. R. 2536 [for relief of Joseph A. Buckholdt]; submitted by Mr. Lane. June 20, 1916. 5 p. (S. rp. 524.)

COMMERCE COMMITTEE

- Bartholomew, Bayou.* Bridge across Bayou Bartholomew, Ark., report to accompany H. R. 10849 [granting consent of Congress to Ashley County, Ark., to construct bridge across Bayou Bartholomew at or near Wilmot]; submitted by Mr. Sheppard. June 29, 1916. 1 p. (S. rp. 552.)
- Bridge across Bayou Bartholomew, Ark., report to accompany H. R. 10925 [authorizing Ashley County, Ark., to construct bridge across Bayou Bartholomew, at or near Wilmot]; submitted by Mr. Sheppard. June 29, 1916. 1 p. (S. rp. 553.)
- Bridge across Bayou Bartholomew, report to accompany H. R. 12197 [authorizing Ashley County, Ark., to construct bridge across Bayou Bartholomew]; submitted by Mr. Sheppard. June 29, 1916. 1 p. (S. rp. 554.)
- Calendar.* Legislative calendar, 64th Congress, 1st session, June 1 and 8, 1916; no. 14 and 15. [1916.] Each 32 p. 4° $\frac{3}{4}$
- Dredges.* Foreign-built dredges, report to accompany S. 6239 [authorizing commissioner of navigation to document as vessels of United States 2 dredges built of American material and owned by James Stewart and Company, Incorporated]; submitted by Mr. Ransdell. May 31, calendar day June 1, 1916. 4 p. (S. rp. 514.)
- Elizabeth River.* Bridge across Eastern Branch of Elizabeth River, Va., report to accompany S. 5851 [to extend time for constructing bridge across Eastern Branch of Elizabeth River in Norfolk, Va., by Norfolk-Berkley Bridge Corporation]; submitted by Mr. Sheppard. May 31, 1916. 2 p. (S. rp. 511.)
- Fox River.* Bridge across Fox River, Ill., report to accompany S. 6073 [granting consent of Congress to George Fabyan to construct bridge across Fox River at or near Geneva, Ill.]; submitted by Mr. Sheppard. May 31, 1916. 1 p. (S. rp. 507.)
- Grand Calumet River.* Bridge across Grand Calumet River, Ind., report to accompany H. R. 15006 [to authorize board of commissioners of Lake County, Ind., to construct bridge across Grand Calumet River in Hammond, Ind.]; submitted by Mr. Sheppard. June 22, 1916. 2 p. (S. rp. 530.)
- Bridge across Grand Calumet River, Ind., report to accompany H. R. 15007 [to authorize board of commissioners of Lake County, Ind., to construct bridge across Grand Calumet River in East Chicago, Ind.]; submitted by Mr. Sheppard. June 22, 1916. 2 p. (S. rp. 531.)
- Little River.* Bridge across Little River, Ark., report to accompany H. R. 6923 [to authorize construction of bridge across Little River by Osceola and Little River road improvement district 1 of Mississippi County, Ark., at point where line between townships 12 and 13 north, range 8 east, crosses said river]; submitted by Mr. Sheppard. June 29, 1916. 2 p. (S. rp. 551.)
- Nogales, Ariz.* Bridge at Nogales, Ariz., report to accompany S. 4058 [making appropriation for construction of bridge at Nogales, Ariz.]; submitted by Mr. Sheppard. May 31, 1916. 2 p. (S. rp. 500.)
- Red River.* Bridge across Red River near Terral, Okla., report to accompany H. R. 7613 [to authorize Terral Bridge Company to construct bridge across Red River at or near Terral, Okla.]; submitted by Mr. Sheppard. June 22, 1916. 1 p. (S. rp. 528.)
- St. Marys River.* Bridge across St. Marys River between Florida and Georgia, report to accompany S. 6242 [authorizing counties of Nassau, Fla., and Charlton, Ga., to construct bridge across St. Marys River between Florida and Georgia at or near Kolars Ferry]; submitted by Mr. Sheppard. June 22, 1916. 1 p. (S. rp. 527.)
- Wabash River.* Bridge across Wabash River, Wabash, Ind., report to accompany H. R. 13669 [to authorize county of Wabash, Ind., to construct bridge across Wabash River at Wabash]; submitted by Mr. Sheppard. June 22, 1916. 1 p. (S. rp. 529.)
- Yellowstone River.* Bridge across Yellowstone River in State of Montana, report to accompany S. 5805 [permitting Riverview Ferry Company to construct bridge across Yellowstone River south of Sidney, Mont.]; submitted by Mr. Sheppard. May 31, 1916. 1 p. (S. rp. 510.)

DISTRICT OF COLUMBIA COMMITTEE

Calendar of business. June 2 and 30, 1916; no. 21 and 22. [1916.] Each 22 p. large 8° $\frac{1}{2}$

FINANCE COMMITTEE

Calendar. Legislative calendar of bills and nominations, 1915-17, June 6-27, 1916; no. 23-25. [1916.] Each 21 p. or 22 p. 4° $\frac{1}{2}$

FOREIGN RELATIONS COMMITTEE

Ireland. Revolution in Ireland, report to accompany S. Res. 196 [requesting that inquiry be made as to safety of American citizens in Ireland, and what steps, if any, may be necessary and proper for protecting their lives and property]; submitted by Mr. Stone. June 2, 1916. 1 p. (S. rp. 516.)

Officers, Navy. Government of Republic of Haiti, report to accompany H. R. 12835 [to authorize officers and enlisted men of Navy and Marine Corps to serve under Government of Republic of Haiti]; submitted by Mr. Hitchcock. June 2, 1916. 1 p. (S. rp. 518.)

Poland. Supplies for suffering people of Poland, report to accompany S. Res. 148 [calling for information relative to present attitude of belligerent Governments concerning shipment of supplies to suffering people of Poland]; submitted by Mr. Hitchcock. June 2, 1916. 2 p. (S. rp. 517.)

San Francisco, Cal. Acknowledgments of Government of United States to various foreign Governments, report to accompany S. J. Res. 133 [to authorize President of United States to convey acknowledgments of Government and people of United States to various foreign Governments of the world who have participated in Panama-Pacific International Exposition held in San Francisco during 1915 to celebrate completion and opening of Panama Canal, and also 400th anniversary of discovery of Pacific Ocean]; submitted by Mr. Stone. May 31, 1916. 1 p. (S. rp. 512.)

INDIAN AFFAIRS COMMITTEE

Blackfeet Reservation. Acquisition of Indian lands, Blackfeet Reservation, Mont., report to accompany S. 5912 [to acquire Indian lands necessary for reservoir purposes in connection with Blackfeet Indian reclamation project from George W. Cook and David La Breche]; submitted by Mr. Walsh. June 29, 1916. 2 p. (S. rp. 558.)

Calendar. Legislative calendar, 64th Congress, 1st session, June 1, 1916; no. 10. [1916.] 27 p. 4° $\frac{1}{2}$

Chippewa Indians. Pillager band of Chippewa Indians, Minn., report to accompany S. 6016 [for relief of Pillager bands of Chippewa Indians of Minnesota]; submitted by Mr. Clapp. June 26, calendar day June 27, 1916. 2 p. (S. rp. 545.)

Choctaw Indians. Claims against Choctaw and Chickasaw nations, report to accompany S. 5427 [referring claims against Choctaw and Chickasaw Indians to Court of Claims]; submitted by Mr. Owen. June 3, 1916. 4 p. (S. rp. 519.)

Crow Indians. General council of Crow Indians, Mont., report to accompany S. Res. 212 [to permit Crow Indians to hold general council of members of that tribe to determine wishes of said Indians in regard to opening of Crow Reservation to settlement]; submitted by Mr. Lane. June 26, calendar day June 27, 1916. 1 p. (S. rp. 546.)

Crow Reservation. Opening of Crow (Mont.) Indian Reservation, hearings on S. 2378, for opening and settlement of part of Crow Indian Reservation, Mont., Dec. 6, 1915-June 7, 1916. 1916. pt. 1, p. 1-118. $\frac{1}{2}$

Dakota Indians. Indians on Rosebud Sioux Reservation, report to accompany H. R. 13298 [to make payments to Indians of Rosebud Sioux Reservation, S. Dak., who were enrolled and allotted under decisions of District and Circuit Courts for district of South Dakota]; submitted by Mr. Clapp. June 26, calendar day June 27, 1916. 3 p. (S. rp. 544.)

Fort Peck Reservation. Appraisement of land on Fort Peck Indian Reservation, Mont., hearings on S. 5610, S. 5611, and S. 5612; [statement of T. W. Mayle]. 1916. 24 p. $\frac{1}{2}$

Indian agents. Granting Indians right to select agents and superintendents, hearing on S. 3904, conferring upon tribes or bands of Indians right of nomination and election of their agents or superintendents, to encourage them to interest themselves in their own affairs, and for other purposes, Mar. 9, 1916. 1916. 44 p. ‡

— Recall of agents or superintendents by Indian tribes, hearing on S. 5335, conferring upon tribes of Indians right to recall their agents or superintendents, May 2, 1916. 1916. 15 p. ‡

Petroleum. Oil lands in Osage Reservation, hearings on S. Con. Res. 4, relating to disposition of units of lands of Osage Reservation, Okla. 2d print. 1916. [pt. 1 and 2] p. 1-296. [Another edition of this publication, 292 pages, appeared in Monthly catalogue for Mar. 1916, p. 511.] ‡

— Same. 1916. pt. 3, ii+297-302 p. ‡

— Same. 1916. pt. 4, ii+303-316 p. ‡

Quinault Reservation. Reimbursing certain Indians for work done at Quinault Indian Reservation, report to accompany H. R. 9615 [to reimburse Indians for labor done in building schoolhouse at Queets River, Quinault Indian Reservation, Wash.]; submitted by Mr. Clapp. June 29, 1916. 3 p. (S. rp. 550.)

Tillman County, Okla. Sale of certain Indian lands in Oklahoma, report to accompany H. R. 11958 [for sale of Indian lands in Oklahoma to Tillman County and Grandfield, Okla.]; submitted by Mr. Ashurst. June 26, calendar day June 27, 1916. 2 p. (S. rp. 543.)

Walker, Mrs. Ellen B. Ellen B. Walker, report to accompany S. 5974 [for relief of Mrs. Ellen B. Walker]; submitted by Mr. Curtis. June 26, 1916. 2 p. (S. rp. 540.)

INDUSTRIAL EXPOSITIONS COMMITTEE

Exhibitions. Permanent exhibit of resources of States and Territories of the Union, report to accompany S. 3444 [for permanent exhibit of resources of States and Territories of the Union in or near Washington, D. C.]; submitted by Mr. Myers. June 29, 1916. 3 p. (S. rp. 523.) 16-26608

INTEROCEANIC CANALS COMMITTEE

Canal Zone, Isthmus of Panama. Exclusion of undesirable aliens from Canal Zone, report to accompany S. 6447 [to amend act for opening, maintenance, protection, and operation of Panama Canal, and sanitation and government of Canal Zone, relating to immigration in Canal Zone]; submitted by Mr. O'Gorman. June 29, 1916. 4 p. (S. rp. 564.)

INTERSTATE COMMERCE COMMITTEE

Freight. Settlement of freight claims, hearing on S. 674, to prevent undue delay in settlement of freight claims, May 19, 1916. 1916. 57 p. ‡

Time. Standardization of time, hearing before subcommittee on S. J. Res. 135, to create commission to investigate standardization of time in United States and its Territorial possessions, May 26, 1916; [statement of John Callan O'Laughlin]. 1916. 11 p. ‡

JUDICIARY COMMITTEE

Boy Scouts of America. report to accompany H. R. 755 [to incorporate Boy Scouts of America]; submitted by Mr. Shields. May 31, 1916. 2 p. (S. rp. 506.) 16-26609

Brandeis, Louis D. Nomination of Louis D. Brandeis, hearings before subcommittee on nomination of Louis D. Brandeis to be associate justice of Supreme Court of United States, with report of subcommittee thereon. Reprint with additional matter, 1916. v. 2, 371 p. (S. doc. 409 [pt. 2].) [1st print of v. 2, iv+125 pages, appeared in Monthly catalogue for Apr. 1916, p. 597.]

Calendar. Legislative calendar, 64th Congress, June 26, 1916; no. 21. [1916.] 50 p. 4° ‡

District Courts. Act to codify, revise, and amend laws relating to judiciary, report to accompany S. 3025 [to amend sec. 51 of act to codify, revise, and amend laws relating to judiciary, relative to civil suits before District Courts]; submitted by Mr. Walsh. June 29, 1916. 1 p. (S. rp. 557.)

— Terms of district court in Colorado, report to accompany H. R. 13765 [to amend sec. 73 of act to codify, revise, and amend laws relating to judiciary, so as to provide for terms of district court at Grand Junction and Durango, Colo., etc.]; submitted by Mr. Walsh. May 31, 1916. 2 p. (S. rp. 509.)

Government employeess' accident compensation bill, report to accompany S. 2846 [to provide compensation for accidental injuries to employees of United States resulting in disability or death]; submitted by Mr. Sutherland. June 2, 1916. 11 p. (S. rp. 515.) *Paper, 5c. 16—26555

Judges. Additional district judge in Montana, report to accompany S. 789; submitted by Mr. Walsh. June 29, 1916. 4 p. (S. rp. 556.)

Naturalization. Declarations of intention to become citizens of United States, report to accompany S. 4594 [to validate certain declarations of intention to become citizens of United States]; submitted by Mr. Walsh. May 31, 1916. 5 p. (S. rp. 508.)

Oregon. Jurisdiction over waters of Columbia River and its tributaries, report to accompany H. R. 6097 [to ratify agreement between Oregon and Washington regarding concurrent jurisdiction over waters of Columbia River and its tributaries in connection with regulating, protecting, and preserving fish]; submitted by Mr. Overman. May 31, calendar day June 1, 1916. 6 p. (S. rp. 513.)

LIBRARY COMMITTEE

McClellan, George B. Manuscript of proceedings at unveiling of statue of Maj. Gen. George B. McClellan, report to accompany S. 2292 [to acquire manuscript of Charles Chaillé-Long, containing account of unveiling of McClellan statue in Washington, D. C., May 22, 1907]; submitted by Mr. Broussard. June 20, 1916. 1 p. (S. rp. 525.)

MILITARY AFFAIRS COMMITTEE

Ancient and Honorable Artillery Company. To sell certain magazine rifles, report to accompany S. 6212 [to sell such magazine rifles as governor of Massachusetts may order for issue to Ancient and Honorable Artillery Company of Massachusetts]; submitted by Mr. Weeks. June 29, 1916. 1 p. (S. rp. 555.)

Blanchette, Louis. Louis Blanchette, alias Lewis Blanchard, alias Louis White, report to accompany S. 5504 [for relief of Louis Blanchette, alias Lewis Blanchard, alias Louis White]; submitted by Mr. du Pont. May 31, 1916. 1 p. (S. rp. 504.)

Bowen, Charles. Charles Bowen, adverse report from subcommittee to accompany S. 545 [to correct military record of Charles Bowen]; submitted by Mr. Lea of Tennessee. May 31, 1916. 1 p. (S. rp. 499.)

Farrow, Edward S. Edward S. Farrow, report to accompany S. 1691 [for relief of Edward S. Farrow]; submitted by Mr. Broussard. June 29, 1916. 3 p. (S. rp. 561.)

Metcalf, Wallace. Wallace Metcalf, report to accompany S. 650 [for relief of Wallace Metcalf]; submitted by Mr. Broussard. June 29, 1916. 2 p. (S. rp. 559.)

O'Mara, John L. John L. O'Mara, report to accompany S. 698 [for relief of John L. O'Mara]; submitted by Mr. du Pont. May 31, 1916. 2 p. (S. rp. 505.)

Smart, Thomas. Thomas Smart, report to accompany S. 1361 [for relief of Thomas Smart]; submitted by Mr. Broussard. June 29, 1916. 1 p. (S. rp. 560.)

NAVAL AFFAIRS COMMITTEE

Calendar. Legislative calendar, 64th Congress, June 13, 1916; no. 10. [1916.] 15 p. large 8° ‡

Submarine boats. Fleet submarines, report to accompany H. R. 13670 [amending act making appropriations for naval service, fiscal year 1916, relating to authorization of fleet submarines]; submitted by Mr. Swanson. June 22, 1916. 4 p. (S. rp. 526.) 16—26576

PENSIONS COMMITTEE

- Pensions.* Pension appropriation bill [fiscal year 1917] report to accompany H. R. 15775; submitted by Mr. Johnson of Maine. June 26, 1916. 11 p. (S. rp. 541.)
- Pensions and increase of pensions for certain soldiers and sailors of Army and Navy, etc., report to accompany H. R. 15957; submitted by Mr. Johnson of Maine. June 29, 1916. 276 p. (S. rp. 563.)
- Pensions and increase of pensions for certain soldiers and sailors of Civil War, etc., report to accompany H. R. 15494; submitted by Mr. Johnson of Maine. June 29, 1916. 82 p. (S. rp. 562.)
- Pensions and increase of pensions to certain soldiers and sailors of Army and Navy, etc., report to accompany S. 6369 [substituted for S. 1078 and other bills]; submitted by Mr. Johnson of Maine. June 20, 1916. 35 p. (S. rp. 521.)
- Pensions and increase of pensions to certain soldiers and sailors of Civil War, etc., report to accompany S. 6370 [substituted for S. 208 and other bills]; submitted by Mr. Johnson of Maine. June 20, 1916. 149 p. (S. rp. 522.)

POST OFFICES AND POST ROADS COMMITTEE

- Mail delivery.* Propaganda in reference to post office appropriation bill, 1917, hearings on activities of James I. Blakslee, 4th assistant Postmaster General, in organizing propaganda in reference to post office appropriation bill [fiscal year 1917, and its effect upon rural mail service] May 27, 1916; [statement of James I. Blakslee]. 1916. 33 p. 1 tab. ‡
- Norton, Marcus P.* Marcus P. Norton's combined postmarking and stamp-canceling hand stamp patents, report to accompany S. 391 [for adjudication and determination of claims arising under joint resolution of July 14, 1870, authorizing Postmaster General to continue in use in postal service Marcus P. Norton's combined postmarking and stamp-canceling hand stamp patents, or otherwise]; submitted by Mr. Townsend. June 26, calendar day June 27, 1916. 4 p. (S. rp. 542.)
- Pneumatic-tube service,* hearing on H. R. 10484, making appropriations for Post Office Department, fiscal year 1917, with reference to pneumatic-tube service, May 9 and 11, 1916. 1916. pt. 2, iv+S3-437 p. 12 pl. [Includes History of pneumatic-tube service from Government reports; compiled by George J. Murray for American Pneumatic Service Co., Boston. Part 1, 82 pages, appeared in Monthly catalogue for Apr. 1916, p. 598.] ‡

PRINTING COMMITTEE

- Calendar* of bills, resolutions, petitions, manuscripts, communications, etc., referred to Committee on Printing for its consideration and action thereon, June 1 and 27, 1916; no. 10 and 11. [1916.] Each 19 p. 4° ‡

PUBLIC LANDS COMMITTEE

- Calendar.* Legislative calendar, 64th Congress, June 21 and 28, 1916; no. 20 and 21. [1916.] 55 p. and 61 p. 4° ‡
- Foglio, William.* William Foglio, report to accompany H. R. 7430 [for relief of William Foglio]; submitted by Mr. Myers. June 29, 1916. 4 p. (S. rp. 548.)
- Fort Peck Reservation.* Extending time of payment for lands on former Fort Peck Indian Reservation, Mont., report to accompany S. 5612; submitted by Mr. Myers. June 22, 1916. 2 p. (S. rp. 535.)
- Homestead.* Punishment of persons who make false representations to settlers on public lands, report to accompany S. 5899; submitted by Mr. Myers. May 31, 1916. 2 p. (S. rp. 501.)
- Lake City, Ark.* Title to certain lands in Arkansas, report to accompany H. R. 14630 [to quiet title in certain citizens to lands lying within meander line on St. Francis River, and being parts of lots and tracts of land lying in Lake City, Ark.]; submitted by Mr. Myers. June 29, 1916. 1 p. (S. rp. 549.)

- Lassen Volcanic National Park*, report to accompany H. R. 348 [to establish Lassen Volcanic National Park in Sierra Nevada Mountains, Cal.]; submitted by Mr. Works. June 22, 1916. 23 p. (S. rp. 536.) [Includes portion of House report 749, 64th Congress, 1st session.] 16—26577
- Lawrence County, S. Dak.* Repeal of section 4 of forest reserve homestead act, report to accompany H. R. 10668 [to repeal sec. 4 of act approved June 11, 1906, known as forest homestead act, so as to put agricultural lands in Black Hills national forest, within Lawrence and Pennington counties, S. Dak., under general provisions of forest reserve homestead act as are agricultural lands of other forest reserves]; submitted by Mr. Myers. May 31, 1916. 2 p. (S. rp. 503.)
- McCabe, Mont.* To validate title to town site of McCabe, Mont., report to accompany H. R. 600; submitted by Mr. Myers. June 29, 1916. 2 p. (S. rp. 547.)
- Port Angeles, Wash.*, report to accompany S. 5900 [for disposal of lands in block 69 in Port Angeles, Wash.]; submitted by Mr. Myers. June 22, 1916. 2 p. (S. rp. 533.)
- St. Augustine, Fla.* Donating land to St. Augustine, Fla., report to accompany S. 3699; submitted by Mr. Myers. June 22, 1916. 2 p. (S. rp. 532.)
- School lands.* Exchange of lands between United States and the several States, hearing on S. 2380, to amend act to amend sec. 2275 and 2276, Revised statutes, providing for selection of lands for educational purposes in lieu of those appropriated, and to authorize exchange of land between United States and the several States, Apr. 19, 1916; [statement of S. G. Hopkins]. 1916. 8 p. ‡
- Southern States Lumber Co.*, report to accompany S. 5439 [for relief of Southern States Lumber Company]; submitted by Mr. Myers. June 22, 1916. 5 p. (S. rp. 534.)
- Teton national forest, Wyo.*, report to accompany H. R. 12208 [adding lands to Teton national forest, Wyo.]; submitted by Mr. Clark of Wyoming. June 24, 1916. 3 p. (S. rp. 537.)
- Tuttle town site, Okla.*, report to accompany H. R. 10791 [for relief of occupants of Tuttle town site]; submitted by Mr. Myers. May 31, 1916. 4 p. (S. rp. 502.)

COURT OF CLAIMS

- Amev.* De Witt C. Amey, findings in case of De Witt C. Amey. June 13, 1916. 2 p. (H. doc. 1218.) ‡
- Anderson.* Peter W. Anderson, findings in case of Peter W. Anderson. June 15, 1916. 3 p. (H. doc. 1225.) ‡
- Beidler.* George C. Beidler v. United States; [claimant's evidence and defendant's evidence]. 1916. no. 32767, cover-title, p. 7-386, il. 4 pl. ‡
- Bolton.* Lucy Simpson, findings in case of Lucy Simpson, heir of James J. Bolton. June 13, 1916. 2 p. (H. doc. 1221.) ‡
- Deford.* Benjamin Franklin Deford and Thomas Deford, executors and trustees of Thomas Deford, v. United States; evidence for claimant. [1916.] no. 32459, p. 29-93. ‡
- De Hart.* William M. De Hart, findings in case of William M. De Hart. June 13, 1916. 2 p. (H. doc. 1224.) ‡
- Dilworth.* Dwight P. Dilworth v. United States; evidence for claimant. [1916.] no. 33234, p. 7-10. ‡
- Foote.* Frederick B. Foote, findings in case of Frederick B. Foote, son of Thaddeus Foote. June 13, 1916. 2 p. (H. doc. 1217.) ‡
- Fuller.* Chloe Fuller, findings in case of Chloe Fuller, widow of John Fuller. June 13, 1916. 2 p. (H. doc. 1216.) ‡
- Gannett.* Wyllys Gannett, findings in case of Wyllys Gannett. June 13, 1916. 2 p. (S. doc. 463.) ‡
- Grounds.* William Grounds, findings in case of William Grounds. June 13, 1916. 2 p. (H. doc. 1220.) ‡
- Harvey.* Truman S. Harvey, findings in case of Truman S. Harvey. June 13, 1916. 2 p. (H. doc. 1219.) ‡

- Haupt.* Lewis M. Haupt vs. United States; evidence of claimant. [1916.] no. 30379, p. 609-615. ‡
- Katzer.* Stephen M. Katzer v. United States; evidence. [1916.] no. 33169, 3 p. ‡
- Kinzer.* William M. Kinzer, findings in case of William M. Kinzer. June 13, 1916. 2 p. (H. doc. 1215.) ‡
- Larry.* John H. Larry, findings in case of John H. Larry. June 13, 1916. 2 p. (H. doc. 1222.) ‡
- Larsen.* Fred Larsen, findings in case of Fred Larsen. June 15, 1916. 3 p. (H. doc. 1226.) ‡
- Leaper.* Margaret E. Little, findings in case of Margaret E. Little, daughter of John Leaper. June 13, 1916. 2 p. (H. doc. 1214.) ‡
- Lesage.* Ora Laughlin, findings in case of Ora Laughlin, daughter of John B. Lesage. June 13, 1916. 2 p. (H. doc. 1213.) ‡
- Littell.* William M. Littell, findings in case of William M. Littell. June 13, 1916. 2 p. (H. doc. 1212.) ‡
- Lloyd.* Thomas Lloyd, findings in case of Thomas Lloyd. June 13, 1916. 2 p. (H. doc. 1211.) ‡
- McDaniel.* Samuel McDaniel, findings in case of Samuel McDaniel. June 13, 1916. 2 p. (H. doc. 1210.) ‡
- Meek.* Sarah E. Meek, findings in case of Sarah E. Meek, widow of Bazel D. Meek. June 13, 1916. 2 p. (S. doc. 464.) ‡
- New Jersey Foundry & Machine Co. (Inc.) v. United States;* evidence for claimant. [1916.] no. 31287, p. 117-147. ‡
- Pearson.* Henry C. Pearson, letter notifying House of Representatives that case of Henry C. Pearson was dismissed by court Apr. 24, 1916. June 27, 1916. 1 p. (H. doc. 1246.) ‡
- Scobey.* Mary A. Scobey, findings in case of Mary A. Scobey, widow of John S. Scobey. June 13, 1916. 2 p. (H. doc. 1209.) ‡
- Spanburgh.* William H. Spanburgh, findings in case of William H. Spanburgh. June 13, 1916. 2 p. (H. doc. 1207.) ‡
- Spencer.* Ancil B. Spencer, findings in case of Ancil B. Spencer. June 13, 1916. 2 p. (H. doc. 1208.) ‡
- Tacoma Dredging Company v. United States;* evidence for claimant and defendants. [1916.] no. 33107, p. 9-31. ‡
- Troxell.* John J. Troxell, findings in case of John J. Troxell. June 13, 1916. 2 p. (H. doc. 1206.) ‡
- Watt.* Joseph S. Watt, findings in case of Joseph S. Watt. June 13, 1916. 2 p. (H. doc. 1202.) ‡
- Whitestine.* Asa Whitestone, findings in case of Asa Whitestone. June 13, 1916. 2 p. (H. doc. 1223.) ‡
- Wilcox.* Wilbur H. Wilcox, findings in case of Wilbur H. Wilcox. June 13, 1916. 2 p. (H. doc. 1203.) ‡
- Willis.* Heirs of Phlegmon W. Willis, findings in case of Hattie and Mollie T. Willis, heirs of Phlegmon W. Willis. June 7, 1916. 2 p. (H. doc. 1194.) ‡
- Willson.* Lester S. Willson, findings in case of Lester S. Willson. June 13, 1916. 2 p. (H. doc. 1204.) ‡
- Wilson.* Samuel F. Wilson, findings in case of Samuel F. Wilson. June 13, 1916. 2 p. (H. doc. 1205.) ‡
- Yankton Sioux Indians vs. United States;* evidence for defendants. [1916.] no. 31253, p. 27-42. ‡

DISTRICT OF COLUMBIA

- Militia.* Additional estimates of appropriation, militia of District of Columbia. June 9, 1916. 5 p. (H. doc. 1196.) ‡ 16-26582
- Schools.* Estimate of appropriation for schools of District of Columbia. June 1, 1916. 2 p. (H. doc. 1186.) ‡

FEDERAL RESERVE BOARD

Federal reserve bulletin, June, 1916; [v. 2, no. 6]. 1916. iv+261-308+i p.
1 pl. 4° † Paper, 20c. single copy, \$2.00 a yr. 15—26318

GEOGRAPHIC BOARD

Decisions of Geographic Board, May 3 and June 7, 1916. [1916.] 6 l. large 8°
[Multigraphed.] ‡ 10—26561/3

GOVERNMENT PRINTING OFFICE

Preparedness parade. Order of formation [for Preparedness parade, June 14, 1916]. [1916.] 4 l. †

— Same. [1916.] 4 p. †

Type. Government Printing Office type book, showing faces of body and display type, accents, fractions, superior and inferior letters, Greek, Hebrew, and Russian text, rule, dashes, ornaments, and signs used in composing divisions of book department of Government Printing Office. 1916. 86 p. il. large 8° ‡
16—26610

DOCUMENTS OFFICE

Animal industry. United States public documents pertaining to farm animals, poultry, and dairying, for sale by superintendent of documents. May, 1916. 34+[2] p. (Price list 3S, 8th edition.) † 16—26611

Maps published by Government for sale by superintendent of documents. June, 1916. 18+[2] p. (Price list 53, 6th edition.) † 16—26612

Monthly catalogue, United States public documents, no. 257; May, 1916. 1916. p. 633-713. * Paper, 10c. single copy, \$1.10 a yr. 4—18088 3

INTERIOR DEPARTMENT

NOTE.—The decisions of the Department of the Interior in pension cases are issued in slips and in signatures, and the decisions in land cases are issued in signatures, both being published later in bound volumes. Subscribers may deposit \$1.00 with the Superintendent of Documents and receive the contents of a volume of the decisions of either kind in separate parts as they are issued. Prices for bound volumes furnished upon application to the Superintendent of Documents.

Alaska. Regulations governing coal-land leases in Alaska, approved May 18, 1916, with information regarding coal lands [and with list of Government publications relating to Alaska coal fields]. 1916. 86 p. 2 maps are in pocket. * Paper, 20c. 16—26562

Irrigation projects. Minidoka project, Idaho, public notice. May 27, 1916. [2] p. 4° †

— Minidoka project, Idaho, South Side pumping unit, public notice. May 25, 1916. [2] p. 4° †

— Orland project, Cal., public notice. May 24, 1916. [2] p. 4° †

— Shoshone project, Wyo., public notice. June 3, 1916. 1 p. 4° †

— Strawberry Valley project [Utah] High Line unit, public notice. May 13, 1916. [2] p. 4° †

— Sunnyside Unit, Yakima project, public notice. May 31, 1916. [2] p. 4° †

— Umatilla project, Oreg., public notice. May 27, 1916. 1 p. 4° †

National parks and reserves. Crater Lake National Park, season of 1916, general information [with bibliography]. 1916. 24 p. il. † 13—35453/3

— Excavation and repair of Sun Temple, Mesa Verde National Park; [by J. Walter Fewkes]. 1916. 32 p. il. * Paper, 15c. 16—26561

— Glacier National Park, season of 1916, general information [with bibliography]. 1916. 45 p. il. † 13—35452/3

National parks and reserves—Continued. National parks portfolio. [Press of Charles Scribner's Sons, New York, 1916.] 10 pamphlets in portfolio. ‡
16—26613

Introduction [presentation, and contents]. [4] p.
Crater Lake National Park. [24] p. il.
Glacier National Park. [24] p. il.
Grand Canyon of the Colorado River in Arizona. [24] p. il.
Mesa Verde National Park. [24] p. il.
Mount Rainier National Park. [24] p. il.
Rocky Mountain National Park. [24] p. il.
Sequoia National Park. [24] p. il.
Yellowstone National Park. [24] p. il.
Yosemite [National Park]. [24] p. il.

— Rocky Mountain National Park, season of 1916, general information [with list of Government publications on Rocky Mountain National Park]. 1916.
24 p. il. † 16—26559

— Yellowstone National Park, automobile guide map and regulations. [1916.] [8] p. il. narrow large 8° †

Pensions. [Decisions of Department of Interior in appealed pension and bounty-land claims, v. 20, slip] 49. [1916.] 7 p. 12—29422/4

Public lands. Decisions [of Department of Interior in cases] relating to public lands, v. 44, [signatures] 34—36. [1916.] p. 529—576. 7—23651/5

Railway land grants in Iowa, letters from Secretary of Interior, Secretary of War, and Attorney General transmitting, in response to resolution of Aug. 19, 1913, copies of all letters, maps, and other documents found in their Departments other than Senate executive document 124, 49th Congress, 2d session, in any manner relating to land grant under act of Congress of May 12, 1864. 1916. iii+380 p. 10 maps. (S. doc. 404.) * Paper, 50c. 16—26614

EDUCATION BUREAU

Agricultural colleges. Federal laws, regulations, and rulings affecting land-grant colleges of agriculture and mechanic arts. 1916. 19 p. * Paper, 5c.
E 16—865

GEOLOGICAL SURVEY

NOTE.—The publications of the United States Geological Survey consist of annual reports (restricted to one volume each, beginning with report for 1902), bulletins, Mineral resources, Professional papers, and Water-supply papers; and maps, Monographs, and folios of the Geologic atlas (issued in Library and Field editions) and the Topographic atlas of the United States, which are sold at prices ranging from 5c. to \$11.00 each. A wholesale rate has been established for topographic and geologic folios (either Library or Field editions), so that a discount of 40 per cent. from the retail price is now allowed on all orders the net cost of which amounts to \$3.00 or more. This rate applies on an order of either maps or folios alone or for maps and folios together, but does not apply to the folios sold at 5c. each on account of damage by fire. Address the Director of the Geological Survey, Washington. For topographic sheets see page 758.

Abrasive materials, [calendar year] 1915; by Frank J. Katz. June 27, 1916.
[1]+65-80 p. [From Mineral resources, 1915, pt. 2.] †

Alabama. Primary traverse in Alabama and North Carolina, 1913-15. 1916.
vii+12 p. 1 pl. (Bulletin 644 A.) †

Cretaceous period. Flora of Fox Hills sandstone; by F. H. Knowlton. June 3, 1916. ii+85-93 p. 4 p. of pl. 4° (Professional paper 98 H.) †

Deronian period. Fauna of Chapman sandstone of Maine, including descriptions of some related species from Moose River sandstone; by Henry Shaler Williams, assisted by Caryl Leventhal Breger. 1916. 347 p. il. 5 pl. 22 p. of pl. 4° (Professional paper 89.) * Paper, 50c. G S 16—401

— Same. (H. doc. 1674, 63d Cong. 3d sess.)

Feldspar, [calendar year] 1915 [with bibliography]; by Frank J. Katz. June 26, 1916. [1]+43-53 p. [From Mineral resources, 1915, pt. 2.] †

Fluorspar, [calendar year] 1915, with note on cryolite; by Ernest F. Burchard. June 5, 1916. ii+33-41 p. il. [From Mineral resources, 1915, pt. 2.] †

Gas, Natural. Natural gas resources of parts of north Texas: Gas in area north and west of Fort Worth, by Eugene Wesley Shaw; Gas prospects south and southeast of Dallas, by George Charlton Matson; with Notes on gas fields of central and southern Oklahoma, by Carroll H. Wegemann. [Preliminary print Jan. 1916, revised Feb. 1916.] 1916. 129 p. il. 2 pl. 5 maps, 2 are in pocket. (Bulletin 629.) [Prepared in cooperation with Dallas and Fort Worth, Tex.] * Paper, 20c. G S 16—71/4

— Same. (H. doc. 874.)

Geology. Contributions to economic geology, 1915: pt. 1. Metals and nonmetals except fuels; F. L. Ransome and Hoyt S. Gale, geologists in charge. 1916. viii+361 p. il. 1 pl. 2 p. of pl. 9 maps. (Bulletin 620.) * Paper, 30c.

G S 5—748/5

CONTENTS.—Introduction.—Gold-platinum-palladium lode in southern Nevada; by Adolph Knopf.—Nitrate deposits in southern Idaho and eastern Oregon; by G. R. Mansfield.—Gold deposits near Quartzsite, Ariz.; by Edward L. Jones, Jr.—Some cinnabar deposits in western Nevada; by Adolph Knopf.—Iron ore in Cass, Marion, Morris, and Cherokee counties, Tex. [with list of papers on geology and iron-bearing deposits of eastern Texas and northern Louisiana]; by Ernest F. Burchard.—Quick-silver deposits of Mazatzal Range, Ariz.; by F. L. Ransome.—Iron-bearing deposits in Bossier, Caddo, and Webster parishes, La.; by Ernest F. Burchard.—Reconnaissance in Kofa Mountains, Ariz.; by Edward L. Jones, Jr.—Reconnaissance of Cottonwood-American Fork mining region, Utah [with bibliography], by B. S. Butler and G. F. Loughlin; [with notes on history and production, by V. C. Heikes].—Potash in certain copper and gold ores, compiled by B. S. Butler; [with Note on muscovite, by George Steiger].—Recent alunite developments near Marysvale and Beaver, Utah; by G. F. Loughlin.—Notes on fine gold of Snake River, Idaho [with bibliography]; by J. M. Hill.—Preliminary report on economic geology of Gilpin County, Colo.; by Edson S. Bastin and James M. Hill.—Aztec gold mine, Baldy, N. Mex.; by Willis T. Lee.—Reconnaissance for phosphate in Salt River Range, Wyo.; by G. R. Mansfield.—Cassiterite in San Diego County, Cal.; by Waldemar T. Schaller.—Index.

NOTE.—Beginning with Contributions to economic geology, 1915, the year included in the title will be the year of publication instead of the year in which the field work reported was done. This volume is therefore dated 1915, and there will be no volume entitled Contributions to economic geology, 1914. Owing to unexpected delays in printing the maps it was impossible to publish some of the chapters and the completed bulletin in 1915.

— Same. (H. doc. 42.)

Gold, silver, copper, lead, and zinc in Eastern States, [calendar year] 1915, mines report; by James M. Hill. June 7, 1916. v+7-20 p. [From Mineral resources, pt. 1.] †

Graphite, [calendar year] 1915; by Edson S. Bastin. June 26, 1916. [1]+81-93 p. [From Mineral resources, 1915, pt. 2.] †

Idaho. Revision of Beckwith and Bear River formations of southeastern Idaho; by G. R. Mansfield and P. V. Roundly. June 3, 1916. ii+75-84 p. 2 p. of pl. 4° (Professional paper 98 G.) †

Maine. Spirit leveling in Maine, 1899-1915; R. B. Marshall, chief geographer. 1916. 64 p. 1 pl. (Bulletin 633.) [Prepared in cooperation with Maine.] * Paper, 5c. G S 16—402

— Same. (H. doc. 878.)

Manganese. Some manganese mines in Virginia and Maryland; by D. F. Hewett. June 22, 1916. ii+37-71 p. il. (Bulletin 640 C.) †

Ozokerite in central Utah; by Heath M. Robinson. June 13, 1916. ii+1-16 p. 1 pl. (Bulletin 641 A.) †

Petroleum withdrawals and restorations affecting public domain, by Max W. Ball; compilation by Lucetta W. Stockbridge. 1916. 427 p. 9 maps in pocket. (Bulletin 623.) * Paper, \$1.10. G S 16—404

Publications. New publications, list 100; June 1, 1916. [1916.] 4 p. [Monthly.] †

Silica, [calendar year] 1915; by Frank J. Katz. June 13, 1916. [1]+55-60 p. [From Mineral resources, 1915, pt. 2.] †

Talc and soapstone, [calendar year] 1915; by J. S. Diller. June 27, 1916. [1]+61-64 p. [From Mineral resources, 1915, pt. 2.] †

Triangulation in Arizona and New Mexico, 1913-15; R. B. Marshall. 1916. vii+13-24 p. 1 pl. (Bulletin 644 B.) †

West Virginia. Spirit leveling in West Virginia, 1896-1915; R. B. Marshall, chief geographer. 1916. 168 p. 1 pl. (Bulletin 632.) [Prepared in cooperation with West Virginia State Geological Survey, 1898-1915.] * Paper, 10c. G S 16—405

— Same. (H. doc. 877.)

Topographic sheets

NOTE.—The Geological Survey is making a topographic map of the United States. The sheets of which it is composed are projected without reference to political divisions, and are designated by some prominent town or natural feature found on them. Three scales are ordinarily used, 1:62,500, 1:125,000, and 1:250,000. These correspond, approximately, to 1 mile, 2 miles, and 4 miles to 1 linear inch, covering, respectively, average areas of 230, 920, and 3,700 square miles. For some areas of particular importance special large-scale maps are published. The usual size, exclusive of the margin, is about 17.5 inches in height by 11.5 to 16 inches in width, the latter varying with the latitude. A description of the topographic map is printed on the reverse of each sheet.

Nearly two-fifths of the area of the country, excluding outlying possessions, has been mapped, every State being represented. Massachusetts, Connecticut, Rhode Island, New Jersey, and the District of Columbia are completely mapped. Sheets of the regular size are sold by the Survey at 10c. each; but in lots of 50 or more copies, whether of the same sheet or of different sheets, the price is 6c. each. The discount is allowed on all orders, the net cost of which amounts to \$3.00 or more and applies on an order for either maps or folios alone or for maps and folios together, but does not apply to the folios sold at 5c. each on account of damage by fire.

California. California, Lovdal quadrangle, lat. 38° 30'–38° 37' 30", long. 121° 30'–121° 37' 30". Scale 1:31,680, contour interval 5 ft. [Washington, Geological Survey] edition of 1916. 17.3×13.6 in. † 10c.

— California, Zamora quadrangle, lat. 38° 45'–38° 52' 30", long. 121° 52' 30"–122°. Scale 1:31,680, contour interval 5 ft. Preliminary edition. [Washington, Geological Survey] edition of 1916. 17.3×13.5 in. † 10c.

Illinois–Kentucky. Shawneetown quadrangle, lat. 37° 30'–37° 45', long. 88°–88° 15'. Scale 1:62,500, contour interval 20 ft. [Washington, Geological Survey] edition of 1916. 17.5×14 in. † 10c.

Maine. Maine, Casco Bay quadrangle, lat. 43° 30'–43° 45', long. 70°–70° 15'. Scale 1:62,500, contour interval 20 ft. [Washington, Geological Survey] edition of 1916. 17.5×12.8 in. † 10c.

— Maine, Portland quadrangle, lat. 43° 30'–43° 45', long. 70° 15'–70° 30'. Scale 1:62,500, contour interval 20 ft. [Washington, Geological Survey] edition of 1916. 17.5×12.8 in. † 10c.

Utah. Castlegate quadrangle, lat. 39° 30'–39° 45', long. 110° 45'–111°. Scale 1:62,500, contour interval 50 ft. [Washington, Geological Survey] edition of 1916. 17.5×13.6 in. † 10c.

West Virginia–Virginia. Iaeger quadrangle, lat. 37° 15'–37° 30', long. 81° 45'–82°. Scale 1:62,500, contour interval 50 ft. [Washington, Geological Survey] edition of 1916. 17.5×14 in. † 10c.

INDIAN AFFAIRS OFFICE

CARLISLE INDIAN SCHOOL

Red man. June, 1916: [v. 8, no. 10]. Carlisle Indian Press [Carlisle, Pa., 1916]. cover-title, p. 335–370, 1 pl. 6 p. of pl. large 8° [Monthly except July and August.] † Paper, \$1.00 a yr. 11—24446

MINES BUREAU

Coal. Methods of sampling delivered coal and specifications for purchase of coal for Government; by George S. Pope. [1st edition.] [May] 1916. ii+64 p. il. 3 pl. 2 p. of pl. (Bulletin 116.) [Includes list of Mines Bureau publications on fuel technology. This is a revision of Bulletin 63.] * Paper, 15c. 16—26615

Coke-oven accidents in United States, calendar year 1915; compiled by Albert H. Fay. [1st edition.] [June] 1916. 18 p. (Technical paper 151.) [Includes list of Mines Bureau publications on accident statistics.] * Paper, 5c. 15—26409/4

Marble. Technology of marble quarrying; by Oliver Bowles. [1st edition.] [Mar.] 1916. x+3–174 p. il. 8 pl. 4 p. of pl. (Bulletin 106; Mineral technology 13.) [Includes list of Mines Bureau publications on mineral technology.] * Paper, 30c. 16—26560

Mines and mineral resources. Abstracts of current decisions on mines and mining, Oct.–Dec. 1915; by J. W. Thompson. [1st edition.] [Apr.] 1916. x+74 p. (Bulletin 118; Law serial 7.) [Includes list of Mines Bureau publications on mining laws and methods of mining.] * Paper, 10c. 15—26592/5

- Publications.* New publications, list 42; Mar. 1916. [1916.] oblong 48° [These lists are published in the form of postal cards.] †
- Same, list 43; Apr. 1916. [1916.] oblong 48° [These lists are published in the form of postal cards.] †
- Publications of Bureau of Mines, May, 1916 [and Publications that may be obtained only through superintendent of documents]. [1916.] 23 p. †
12—35113 5

Trinitrotoluenc. Sensitiveness to detonation of trinitrotoluene and tetranitromethylanilin; by Guy B. Taylor and Willard C. Cope. [1st edition.] [May] 1916. 11 p. il. (Technical paper 145.) [Includes list of Mines Bureau publications on explosives for mining and accidents therefrom.] * Paper, 5c.
16—26616

PATENT OFFICE

NOTE.—The Patent Office publishes Specifications and drawings of patents in single copies. These are not enumerated in this catalogue, but may be obtained for 5c. each at the Patent Office.

A variety of indexes, giving a complete view of the work of the Patent Office from 1790 to date, are published at prices ranging from 25c. to \$10 per volume and may be obtained from the Superintendent of Documents. The Rules of practice and pamphlet Patent laws are furnished free of charge upon application to the Patent Office. The Patent Office issues coupon orders in packages of 20 at \$1.00 per package, or in books containing 100 coupons at \$5.00 per book. One coupon will procure a specification with drawing. These coupons are good until used, but are only to be used for orders sent to the Patent Office. For schedule of office fees, address Chief Clerk, Patent Office.

Inventions. Changes in classification [of inventions], order 2254 and 2257; May 17 and 23, 1916. [1916.] 2 l. large 8° [From Official gazette, v. 226, no. 5.] †

— Same, order 2261 and 2263; June 12 and 16, 1916. [1916.] 1 p. large 8° [From Official gazette, v. 227, no. 4.] †

Official gazette. June 6—27, 1916; v. 227, no. 1—4. 1916. cover-titles, 1448+ [excliv] p. il. large 8° [Weekly.] * Paper, 10c. single copy, \$5.00 a yr. 4—18256 3

NOTE.—Contains the patents, trade-marks, designs, and labels issued each week; also decisions of the Commissioner of Patents and of the United States courts in patent cases.

Patents. Classification of patents issued June 6—27, 1916. [1916.] Each 2 p. large 8° [Weekly. From Official gazette, v. 227, no. 1—4.] †

RECLAMATION SERVICE

Reclamation record. v. 7, no. 7; July, 1916. [1916.] p. 289—336. il. large 8° [Monthly.] 9—35252 3

NOTE.—The Reclamation record is published in the interests of the settlers on the reclamation projects, its aim being to raise the general average of success on these projects. It contains much valuable matter of interest to farmers. The Record is sold for 50 cents a year, payable in advance. Subscriptions may be forwarded to the Chief Clerk, U. S. Reclamation Service, Washington, D. C., and remittances (postal money order or New York draft) should be made payable to the Special Fiscal Agent, U. S. Reclamation Service. Postage stamps will not be accepted.

INTERSTATE COMMERCE COMMISSION

NOTE.—The bound volumes of the decisions, usually known as Interstate Commerce Commission reports, are sold by the Superintendent of Documents. Separate opinions are sold on subscription, price \$1.00 per volume; single copies, 5 cents each.

Andirons. No. 8155, Orgill Brothers & Company v. Nashville, Chattanooga & St. Louis Railway et al.; decided May 19, 1916; report [and order] of commission. [1916.] 513—514+[1] p. ([Opinion] 3682.) [Report from Interstate Commerce Commission reports, v. 39.] * Paper, 5c.

Apples. No. 8331, D. E. Mowry Company v. New York, New Haven & Hartford Railroad Company; [decided May 29, 1916; report and order of commission]. 1916. [1]+16—17+[1] p. ([Opinion] 3749.) [Report from Interstate Commerce Commission reports, v. 40.] * Paper, 5c.

Eags. No. 8324, Riegel Sack Company v. Central Railroad Company of New Jersey et al.; [decided May 2, 1916; report and order of commission]. 1916. [1]+222—223+[1] p. ([Opinion] 3628.) [Report from Interstate Commerce Commission reports, v. 39.] * Paper, 5c.

- Bananas.* No. 5251, Axel W. Swanson *v.* Texas & Pacific Railway Company et al.; decided May 29, 1916; report [and orders] of commission. [1916.] 725-730+ii p. ([Opinion] 3734.) [Report from Interstate Commerce Commission reports, v. 39.] * Paper, 5c.
- Bricks.* No. 7424, Abel & Roberts *v.* Missouri Pacific Railway Company; [no. 7424 (sub-no. 1), Hydraulic-Press Brick Co. *v.* same; no. 7424 (sub-no. 2), Ford Paving Company *v.* same]; decided Apr. 28, 1916; report [and order] of commission. [1916.] 211-212+[1] p. ([Opinion] 3621.) [Report from Interstate Commerce Commission reports, v. 39.] * Paper, 5c.
- No. 7515, American Enameled Brick & Tile Company *v.* Raritan River Railroad Company et al.; decided May 24, 1916; report [and order] of commission. [1916.] 653-658+iii p. ([Opinion] 3720.) [Report from Interstate Commerce Commission reports, v. 39.] * Paper, 5c.
- No. 7905, Coffeyville Vitrified Brick & Tile Company *v.* Missouri Pacific Railway Company et al.; [decided May 2, 1916; report and order of commission]. 1916. p. [1], 208, [1]. ([Opinion] 3619.) [Report from Interstate Commerce Commission reports, v. 39.] * Paper, 5c.
- Brine.* No. 7536, H. J. Heinz Company *v.* Pere Marquette Railroad Company et al.; [nos. 7536 (sub-nos. 1 and 2). same *v.* same; decided May 19, 1916; report and order of commission]. 1916. [1]+622-624+iii p. ([Opinion] 3709.) [Report from Interstate Commerce Commission reports, v. 39.] * Paper, 5c.
- Building stones.* No. 7713, Drake Marble & Tile Company *v.* Chicago Great Western Railroad Company et al.; [decided May 9, 1916; report and order of commission]. 1916. [1]+422-425+ii p. ([Opinion] 3661.) [Report from Interstate Commerce Commission reports, v. 39.] * Paper, 5c.
- Burnt wood novelties.* No. 6872, Sprouse & Son *v.* Northern Pacific Railway Company et al.; decided May 9, 1916; report [and order] of commission. [1916.] 347-348+ii p. ([Opinion] 3646.) [Report from Interstate Commerce Commission reports, v. 39.] * Paper, 5c.
- Butter.* No. 7309, Providence Fruit & Produce Exchange et al. *v.* Minneapolis, St. Paul & Sault Ste. Marie Railway Company et al.; decided May 29, 1916; report [and order] of commission. [1916.] 45-48+[1] p. ([Opinion] 3756.) [Report from Interstate Commerce Commission reports, v. 40.] * Paper, 5c.
- Cabbages.* No. 8129, National League of Commission Merchants of United States et al. *v.* Atlantic Coast Line Railroad Company et al.; decided May 19, 1916; report [and order] of commission. [1916.] 563-566+ii p. ([Opinion] 3691.) [Report from Interstate Commerce Commission reports, v. 39.] * Paper, 5c.
- Car trucks.* No. 6948, Walter A. Zelnicker Supply Company *v.* Chicago, Rock Island & Pacific Railway Company et al.; decided May 19, 1916; report [and supplemental order] of commission on rehearing. [1916.] 475-476+ii p. ([Opinion] 3671.) [Report from Interstate Commerce Commission reports, v. 39.] * Paper, 5c.
- Cement.* Investigation and suspension no. 785, cement to Texas points; [decided June 13, 1916; report and order of commission]. 1916. [1]+94-100+[1] p. ([Opinion] 3775.) [Report from Interstate Commerce Commission reports, v. 40.] * Paper, 5c.
- No. 7136, Lafayette Chamber of Commerce *v.* Alabama & Vicksburg Railway Company et al.; decided May 19, 1916; report [and order] of commission. [1916.] 619-621+iii p. ([Opinion] 3708.) [Report from Interstate Commerce Commission reports, v. 39.] * Paper, 5c.
- Chains.* Investigation and suspension no. 726, classification of chain; decided May 2, 1916; report [and order] of commission. [1916.] 185-187+[1] p. ([Opinion] 3612.) [Report from Interstate Commerce Commission reports, v. 39.] * Paper, 5c.
- Cheese.* No. 7987, Cheese Dealers Association Company *v.* Atchison, Topeka & Santa Fe Railway Company et al.; decided May 24, 1916; report [and order] of commission. [1916.] 1-3+[1] p. ([Opinion] 3745.) [Report from Interstate Commerce Commission reports, v. 40.] * Paper, 5c.
- Cigarettes.* No. 8201, R. J. Reynolds Tobacco Company *v.* Abilene & Southern Railway Company et al.; decided May 16, 1916; report of commission. [1916.] p. 371-377. ([Opinion] 3652.) [From Interstate Commerce Commission reports, v. 39.] * Paper, 5c.

- Citrus fruit.* No. 746S, Florida Citrus Exchange *v.* Atlantic Coast Line Railroad Company et al.; decided May 2, 1916; report [and order] of commission. [1916.] 325-329+[1] p. ([Opinion] 363S.) [Report from Interstate Commerce Commission reports, v. 39.] * Paper, 5c.
- Clay.* No. 728S, Cambridge Tile Manufacturing Company *v.* Atlantic Coast Line Railroad Company et al., portion of 4th section application no. 703; decided May 19, 1916; report [and orders] of commission. [1916.] 663-664+ii p. ([Opinion] 372A.) [Report from Interstate Commerce Commission reports, v. 39.] * Paper, 5c.
- Coal.* Bituminous coal to Mississippi Valley territory; [decided May 16, 1916; supplemental report and orders of commission]. 1916. [1]+378-391+v p. ([Opinion] 3653.) [Report from Interstate Commerce Commission reports, v. 39.] * Paper, 5c.
- Investigation and suspension no. 740, coal to Missouri stations; [decided May 24, 1916; report and order of commission]. 1916. [1]+520-522+[1] p. ([Opinion] 3685.) [Report from Interstate Commerce Commission reports, v. 39.] * Paper, 5c.
- Investigation and suspension no. 754, coal to Cleburne, Tex., and other points; decided May 24, 1916; report [and order] of commission. [1916.] 617-618+[1] p. ([Opinion] 3707.) [Report from Interstate Commerce Commission reports, v. 39.] * Paper, 5c.
- Investigation and suspension no. 756, coal to Glencoe, Mo.; [decided May 2, 1916; report and order of commission]. 1916. [1]+190-192+[1] p. ([Opinion] 3614.) [Report from Interstate Commerce Commission reports, v. 39.] * Paper, 5c.
- No. 3771, Stonega Coke & Coal Company *v.* Louisville & Nashville Railroad Company et al.; investigation and suspension no. 71, coal and coke rates; investigation and suspension no. 321, coal rates from Virginia mines; investigation and suspension no. 625, coke from Virginia points; investigation and suspension no. 633, coal from Virginia mines; decided May 23, 1916; [supplemental report and orders of commission]. [1916.] 523-553+iii p. il. ([Opinion] 3686.) [Report from Interstate Commerce Commission reports, v. 39.] * Paper, 5c.
- No. 6399, Lehigh Valley Coal Sales Company *v.* Lehigh Valley Railroad Company; decided May 9, 1915; report [and order] of commission. [1916.] 339-340+[1] p. ([Opinion] 3643.) [Report from Interstate Commerce Commission reports, v. 39.] * Paper, 5c.
- No. 6446, Milwaukee *v.* Chicago, Milwaukee & St. Paul Railway Company et al.; decided May 16, 1916; [report and order of commission]. [1916.] 363-366+[1] p. ([Opinion] 3650.) [Report from Interstate Commerce Commission reports, v. 39.] * Paper, 5c.
- No. 6492, Brush Creek Mining & Manufacturing Company et al. *v.* Louisville & Nashville Railroad Company et al.; decided May 23, 1916; report [and order] of commission. [1916.] 449-455+vi p. il. ([Opinion] 3666.) [Report from Interstate Commerce Commission reports, v. 39.] * Paper, 5c.
- No. 7554, Peabody Coal Company *v.* Chicago & Eastern Illinois Railroad Company et al.; decided May 9, 1916; report [and order] of commission. [1916.] 415-416+[1] p. ([Opinion] 3659.) [Report from Interstate Commerce Commission reports, v. 39.] * Paper, 5c.
- No. 8342, Marquette Coal Company *v.* Pennsylvania Railroad Company et al.; [decided May 31, 1916; report and order of commission]. 1916. [1]+4-6+[1] p. ([Opinion] 3746.) [Report from Interstate Commerce Commission reports, v. 40.] * Paper, 5c.
- Coke.* No. 8217, Pocahontas Coke Company, Incorporated, *v.* Norfolk & Western Railway Company et al.; [decided May 2, 1916; report and order of commission]. 1916. [1]+218-219+[1] p. ([Opinion] 3625.) [Report from Interstate Commerce Commission reports, v. 39.] * Paper, 5c.
- Corn.* No. 7612, Iowa-Dakota Grain Company et al. *v.* Illinois Central Railroad Company et al.; decided June 5, 1916; report [and order] of commission. [1916.] 73-77+[1] p. ([Opinion] 3766.) [Report from Interstate Commerce Commission reports, v. 40.] * Paper, 5c.

Cotton. Investigation and suspension no. 723, cotton concentration at Weleetka, Okla.; decided May 2, 1916; report [and order] of commission. [1916.] 181-184+[1] p. ([Opinion] 3611.) [Report from Interstate Commerce Commission reports, v. 39.] * Paper, 5c.

— No. 7971, Henderson Cotton Mills v. Louisville & Nashville Railroad Company et al. portions of 4th section applications nos. 679, 2045, and 2138; decided May 24, 1916; report [and orders] of commission. [1916.] 399-406+ii p. ([Opinion] 3655.) [Report from Interstate Commerce Commission reports, v. 39.] * Paper, 5c.

Cotton-seed oil. No. 7026, Oklahoma Cottonseed Crushers' Association v. Missouri, Kansas & Texas Railway Company et al.; no. 7048, same v. Atchison, Topeka & Santa Fe Railway Company et al.; decided May 22, 1916; report [and order] of commission on supplemental hearing. [1916.] 497-512+iv p. il. ([Opinion] 3681.) [Report from Interstate Commerce Commission reports, v. 39.] * Paper, 5c.

Cyanamid. No. 8153, American Cyanamid Company v. Central of Georgia Railway Company et al.; [decided May 9, 1916; report and order of commission]. 1916. [1]+476-477+[1] p. ([Opinion] 3672.) [Report from Interstate Commerce Commission reports, v. 39.] * Paper, 5c.

Demurrage. No. 7685, Benjamin Peller v. Pennsylvania Railroad Company et al.; [decided June 5, 1916; report and order of commission]. 1916. [1]+84-86+[1] p. ([Opinion] 3770.) [Report from Interstate Commerce Commission reports, v. 40.] * Paper, 5c.

— No. 7925, Woolson Spice Company v. Pennsylvania Company et al.; decided May 19, 1916; report of commission. [1916.] p. 583-585. ([Opinion] 3697.) [From Interstate Commerce Commission reports, v. 39.] * Paper, 5c.

Denim. No. 8092, Knoxville Overall Company v. Louisville & Nashville Railroad Company, portion of 4th section application no. 1952; [decided May 2, 1916; report and orders of commission]. 1916. [1]+330-332+ii p. ([Opinion] 3639.) [Report from Interstate Commerce Commission reports, v. 39.] * Paper, 5c.

Explosives. No. 5151, Aetna Powder Company v. Wabash Railroad Company et al.; [no. 5946, same v. same]; supplemental report [and supplemental order] of commission. [1916.] 199-201+[1] p. ([Opinion] 3617.) [Report from Interstate Commerce Commission reports, v. 39.] * Paper, 5c.

Farm implements and machinery. No. 7829, Heider Manufacturing Company et al. v. Chicago Great Western Railroad Company et al.; [decided May 19, 1916; report and order of commission]. 1916. [1]+556-558+[1] p. ([Opinion] 3688.) [Report from Interstate Commerce Commission reports, v. 39.] * Paper, 5c.

Felt. No. 7487, Western Felt Works v. Wabash Railroad Company et al.; decided May 29, 1916; report [and order] of commission. [1916.] 7-9+[1] p. ([Opinion] 3747.) [Report from Interstate Commerce Commission reports, v. 40.] * Paper, 5c.

Fish and fisheries. Investigation and suspension no. 747, fish to New York, N. Y.; decided May 9, 1916; report [and order] of commission. [1916.] 333-334+[1] p. ([Opinion] 3640.) [Report from Interstate Commerce Commission reports, v. 39.] * Paper, 5c.

Flour. No. 5061, Davis Milling Company v. Atchison, Topeka & Santa Fe Railway Company; [decided May 2, 1916; supplemental report of commission]. 1916. [1]+198-199 p. ([Opinion] 3616.) [From Interstate Commerce Commission reports, v. 39.] * Paper, 5c.

Freight rates. In matter of reopening 4th section applications nos. 205, 342-344, 349-350, 352, 10336, 9813, 10110, 10126, 10155, 10185, and 10189; decided June 5, 1916; [report and order of commission]. [1916.] 35-42+ii p. ([Opinion] 3754.) [Report from Interstate Commerce Commission reports, v. 40.] * Paper, 5c.

— Investigation and suspension no. 718, southern classification ratings; decided Apr. 28, 1916; report [and order] of commission. [1916.] 173-180+[1] p. ([Opinion] 3610.) [Report from Interstate Commerce Commission reports, v. 39.] * Paper, 5c.

- Freight rates*—Continued. No. 3589, H. S. Gile & Company et al. v. Southern Pacific Company et al.; decided May 2, 1916; supplemental report [and supplemental order] of commission. [1916.] 193-197+[1] p. ([Opinion] 3615.) [Report from Interstate Commerce Commission reports, v. 39.] * Paper, 5c.
- No. 6390, Memphis Freight Bureau v. St. Louis, Iron Mountain & Southern Railway Company et al.; no. 7250, Shreveport Chamber of Commerce et al. v. Alabama & Vicksburg Railway Company et al.; [decided May 9, 1916; report of commission]. 1916. [1]+224-248 p. map. ([Opinion] 3629.) [From Interstate Commerce Commission reports, v. 39.] * Paper, 5c.
- No. 6513, Thompson, Ritchie & Company, Incorporated, et al. v. Vicksburg, Shreveport & Pacific Railway Company et al., 4th section applications nos. 628, 629, 632, 635, 638, 641, 672, 677, 696, and 1050 of F. A. Leland, agent; no. 601, of Vicksburg, Shreveport & Pacific Railway Company; and no. 792 of New Orleans, Texas & Mexico Railroad Company; decided May 9, 1916; [report and orders of commission]. [1916.] 287-295+xi p. ([Opinion] 3632.) [Report from Interstate Commerce Commission reports, v. 39.] * Paper, 5c.
- No. 6945, Bagdad Land & Lumber Company v. Louisville & Nashville Railroad Company; [no. 7087, same v. same; and portion of Louisville & Nashville 4th section application no. 1952]; decided May 19, 1916; report of commission on rehearing. [1916.] p. 473-474. ([Opinion] 3670.) [From Interstate Commerce Commission reports, v. 39.] * Paper, 5c.
- No. 7101, Traffic Bureau of Sioux City Commercial Club v. American Express Company et al.; decided May 23, 1916; report [and order] of commission. [1916.] 703-724+[1] p. ([Opinion] 3733.) [Report from Interstate Commerce Commission reports, v. 39.] * Paper, 5c.
- No. 7304, Memphis [Tenn.] et al. v. Chicago, Rock Island & Pacific Railway Company et al.; [decided May 9, 1916; report and order of commission]. 1916. [1]+256-286+iii p. il. ([Opinion] 3631.) [Report from Interstate Commerce Commission reports, v. 39.] * Paper, 5c.
- No. 7312, cities of Marshall and Jefferson, Tex., v. Texas & Pacific Railway Company et al., portions of 4th section applications nos. 629 and 677; decided May 9, 1916; [report of commission]. [1916.] p. 249-255. ([Opinion] 3630.) [From Interstate Commerce Commission reports, v. 39.] * Paper, 5c.
- No. 7329, Shreveport Chamber of Commerce v. Kansas City Southern Railway Company et al., 4th section application no. 461; [decided May 9, 1916; report and orders of commission]. 1916. [1]+296-302+iii p. il. ([Opinion] 3633.) [Report from Interstate Commerce Commission reports, v. 39.] * Paper, 5c.
- No. 7469, State Corporation Commission of Virginia v. Chesapeake & Ohio Railway Company et al.; [decided June 6, 1916; report and order of commission]. 1916. [1]+24-34+[1] p. ([Opinion] 3753.) [Report from Interstate Commerce Commission reports, v. 40.] * Paper, 5c.
- No. 7605, Concordia Commercial Club et al. v. Atchison, Topeka & Santa Fe Railway Company et al.; [no. 7722, Concordia Commercial Club v. Alabama & Vicksburg Railway Company et al.]; decided May 29, 1916; report [and orders] of commission. [1916.] 675-687+vi p. ([Opinion] 3728.) [Report from Interstate Commerce Commission reports, v. 39.] * Paper, 5c.
- No. 7645, Stearns & Culver Lumber Company v. Chicago, Milwaukee & St. Paul Railway Company et al.; [decided Apr. 28, 1916; report and order of commission]. 1916. [1]+470-472+ii p. ([Opinion] 3669.) [Report from Interstate Commerce Commission reports, v. 39.] * Paper, 5c.
- No. 7705, Bristol Door & Lumber Company v. Southern Railway Company et al.; decided June 5, 1916; report [and order] of commission. [1916.] 69-70+[1] p. ([Opinion] 3764.) [Report from Interstate Commerce Commission reports, v. 40.] * Paper, 5c.
- No. 7854, Tulsa Traffic Association v. Atchison, Topeka & Santa Fe Railway Company et al., 4th section applications nos. 963 and 1766; decided June 5, 1916; [report and orders of commission]. [1916.] 9-15+ii p. ([Opinion] 3748.) [Report from Interstate Commerce Commission reports, v. 40.] * Paper, 5c.

- Freight rates*—Continued. No. 7916, Indiana Transportation Company v. Grand Rapids, Holland & Chicago Railway; decided June 6, 1916; report [and order] of commission. [1916.] 757-759+[1] p. ([Opinion] 3743.) [Report from Interstate Commerce Commission reports, v. 39.] * Paper, 5c.
- Garlic*. No. 8195, Produce Distributors Company v. Lehigh Valley Railroad Company et al.; decided May 29, 1916; report [and order] of commission. [1916.] 17-19+[1] p. ([Opinion] 3750.) [Report from Interstate Commerce Commission reports, v. 40.] * Paper, 5c.
- Gates*. No. 7621, Rowe Manufacturing Company v. Chicago, Burlington & Quincy Railroad Company et al.; [decided May 29, 1916; report of commission]. 1916. [1]+744-746 p. ([Opinion] 3739.) [From Interstate Commerce Commission reports, v. 39.] * Paper, 5c.
- Glucose*. No. 7793, J. C. Hubinger Brothers Company v. Atchison, Topeka & Santa Fe Railway Company et al.; [decided May 24, 1916; report of commission]. 1916. [1]+672-674 p. ([Opinion] 3727.) [From Interstate Commerce Commission reports, v. 39.] * Paper, 5c.
- Grain*. Investigation and suspension no. 699, grain to Arkansas points; decided May 19, 1916; report [and order] of commission. [1916.] 49-52+[1] p. ([Opinion] 3757.) [Report from Interstate Commerce Commission reports, v. 40.] * Paper, 5c.
- Investigation and suspension no. 761, grain transit rules at Buffalo, N. Y.; [decided May 23, 1916; report and order of commission]. 1916. [1]+580-582+[1] p. ([Opinion] 3696.) [Report from Interstate Commerce Commission reports, v. 39.] * Paper, 5c.
- No. 7880, Merriam & Millard Company et al. v. Chicago & Alton Railroad Company et al.; decided May 9, 1916; report [and order] of commission. [1916.] 485-486+ii p. ([Opinion] 3676.) [Report from Interstate Commerce Commission reports, v. 39.] * Paper, 5c.
- No. 8025, Goldcamp Mill Company v. Norfolk & Western Railway Company; decided May 22, 1916; report [and order] of commission. [1916.] 433-444+ii p. ([Opinion] 3663.) [Report from Interstate Commerce Commission reports, v. 39.] * Paper, 5c.
- No. 8304, Board of Trade of Chicago v. Ann Arbor Railroad Company et al.; decided May 10, 1916; report of commission. [1916.] p. 643-652. ([Opinion] 3719.) [From Interstate Commerce Commission reports, v. 39.] * Paper, 5c.
- Granite*. No. 7508, M. Moore Granite & Monumental Works v. Illinois Central Railroad Company et al.; decided June 5, 1916; report [and order] of commission. [1916.] 77-79+[1] p. ([Opinion] 3767.) [Report from Interstate Commerce Commission reports, v. 40.] * Paper, 5c.
- Grease*. No. 7297, Walter R. Kirk v. Missouri, Kansas & Texas Railway Company of Texas et al.; decided May 29, 1916; report [and order] of commission. [1916.] 755-756+[1] p. ([Opinion] 3742.) [Report from Interstate Commerce Commission reports, v. 39.] * Paper, 5c.
- Harness*. No. 8137, Wyeth Hardware & Manufacturing Company v. Atchison, Topeka & Santa Fe Railway Company et al.; decided May 29, 1916; report [and order] of commission. [1916.] 697-700+[1] p. ([Opinion] 3731.) [Report from Interstate Commerce Commission reports, v. 39.] * Paper, 5c.
- Hats*. No. 7500, Andrew A. Jacob Company et al. v. Atchison, Topeka & Santa Fe Railway Company et al.; decided May 9, 1916; report of commission. [1916.] p. 411-414. ([Opinion] 3658.) [Report from Interstate Commerce Commission reports, v. 39.] * Paper, 5c.
- Hosiery*. No. 7180, Burson Knitting Company v. Chicago, Indiana & Southern Railroad Company et al.; [decided May 24, 1916; report and order of commission]. 1916. [1]+494-496+[1] p. ([Opinion] 3680.) [Report from Interstate Commerce Commission reports, v. 39.] * Paper, 5c.
- Industrial railroads*. No. 7779, Pittsburgh Steel Company et al. v. Pittsburgh & Lake Erie Railroad Company; [decided May 8, 1916; report of commission]. 1916. [1]+312-315 p. ([Opinion] 3635.) [From Interstate Commerce Commission reports, v. 39.] * Paper, 5c.

- Iron.* No. 7122, Casey-Hedges Company et al. v. Cincinnati, New Orleans & Texas Pacific Railway Company; decided May 24, 1916; report [and order] of commission. [1916.] 569-572+ii p. ([Opinion] 3694.) [Report from Interstate Commerce Commission reports, v. 39.] * Paper, 5c.
- No. 7881, Bibb Brick Company v. Central of Georgia Railway Company et al.; decided May 19, 1916; report [and order] of commission. [1916.] 625-626+[1] p. ([Opinion] 3710.) [Report from Interstate Commerce Commission reports, v. 39.] * Paper, 5c.
- Junk.* No. 8146, Philip Shecter v. Southern Pacific Company et al.; [decided May 2, 1916; report and order of commission]. 1916. p. [1], 220, [1]. ([Opinion] 3626.) [Report from Interstate Commerce Commission reports, v. 39.] * Paper, 5c.
- Kainite.* No. 7958, Virginia-Carolina Chemical Company v. Seaboard Air Line Railway; [decided May 19, 1916; report and order of commission]. 1916. p. [1], 660, [1]. ([Opinion] 3722.) [Report from Interstate Commerce Commission reports, v. 39.] * Paper, 5c.
- Lumber.* Investigation and suspension no. 618, lumber from Michigan points; decided May 16, 1916; report of commission on rehearing. [1916.] p. 367-370. ([Opinion] 3651.) [From Interstate Commerce Commission reports, v. 39.] * Paper, 5c.
- Investigation and suspension no. 738, lumber from Easton, Wash.; [decided May 8, 1916; report and order of commission]. 1916. [1]+188-189+[1] p. ([Opinion] 3613.) [Report from Interstate Commerce Commission reports, v. 39.] * Paper, 5c.
- Investigation and suspension no. 773, lumber from Louisiana points; [decided May 29, 1916; report and order of commission]. 1916. [1]+688-689+[1] p. ([Opinion] 3729.) [Report from Interstate Commerce Commission reports, v. 39.] * Paper, 5c.
- No. 5826, Snow Lumber Company v. Raleigh, Charlotte & Southern Railway Company et al.; [decided May 19, 1916; report and supplemental order of commission on rehearing]. 1916. [1]+456-458+ii p. ([Opinion] 3667.) [Report from Interstate Commerce Commission reports, v. 39.] * Paper, 5c.
- No. 6109, Meeds Lumber Company v. Alabama Central Railway et al.; [no. 7207, same v. same]; decided May 9, 1916; report [and supplemental order] of commission on rehearing. [1916.] 337-338+[1] p. ([Opinion] 3642.) [Report from Interstate Commerce Commission reports, v. 39.] * Paper, 5c.
- No. 6710, Bonners Ferry Lumber Company v. Great Northern Railway Company; [decided May 31, 1916; supplemental report and order of commission]. 1916. p. [1], 568, i-ii. ([Opinion] 3693.) [Report from Interstate Commerce Commission reports, v. 39.] * Paper, 5c.
- No. 7030, Memphis Freight Bureau for Banning Lumber Company et al., v. St. Louis, Iron Mountain & Southern Railway Company et al.; decided May 9, 1916; report [and order] of commission. [1916.] 303-311+iii p. ([Opinion] 3634.) [Report from Interstate Commerce Commission reports, v. 39.] * Paper, 5c.
- No. 7399, Eastern Oregon Lumber Producers' Association v. Chicago, Burlington & Quincy Railroad Company et al.; [decided May 10, 1916; report of commission]. 1916. [1]+316-320 p. ([Opinion] 3636.) [From Interstate Commerce Commission reports, v. 39.] * Paper, 5c.
- No. 7686, Forest Lumber Company v. Morgantown & Kingwood Railroad Company et al.; [no. 7930, Jos. W. Cottrell Lumber Company v. same]; decided May 19, 1916; report [and order] of commission. [1916.] 661-663+[1] p. ([Opinion] 3723.) [Report from Interstate Commerce Commission reports, v. 39.] * Paper, 5c.
- No. 8282, Julius Seidel Lumber Company v. Missouri Pacific Railway Company et al.; [decided May 19, 1916; report and order of commission]. 1916. [1]+670-671+[1] p. ([Opinion] 3726.) [Report from Interstate Commerce Commission reports, v. 39.] * Paper, 5c.
- No. 8288, Atlantic Lumber Company, Incorporated, v. Atlantic Coast Line Railroad Company et al.; decided May 19, 1916; report [and order] of commission. [1916.] 639-640+[1] p. ([Opinion] 3717.) [Report from Interstate Commerce Commission reports, v. 39.] * Paper, 5c.

- Lumber*—Continued. No. 8313, Jefferson Lumber Company v. Mobile & Ohio Railroad Company et al.; decided May 24, 1916; report [and order] of commission. [1916.] 43-45+[1] p. ([Opinion] 3755.) [Report from Interstate Commerce Commission reports, v. 40.] * Paper, 5c.
- Outline of testimony to be developed in no. 8131, in matter of rates on and classification of lumber and lumber products. [1916.] 24 p. ‡
- Machinery.* No. 8199, Beekman Sawmill Company v. St. Louis, Iron Mountain & Southern Railway Company et al.; decided May 2, 1916; report [and order] of commission. [1916.] 215-216+[1] p. ([Opinion] 3623.) [Report from Interstate Commerce Commission reports, v. 39.] * Paper, 5c.
- Marble.* No. 6783, Drake Marble & Tile Company v. New York, Ontario & Western Railway Company et al.; [decided May 9, 1916; report and orders of commission]. 1916. [1]+392-398+ii p. ([Opinion] 3654.) [Report from Interstate Commerce Commission reports, v. 39.] * Paper, 5c.
- Meat.* No. 7644, South St. Joseph Live Stock Exchange et al. v. Atchison, Topeka & Santa Fe Railway Company et al.; decided May 9, 1916; report [and order] of commission. [1916.] 417-421+[1] p. ([Opinion] 3660.) [Report from Interstate Commerce Commission reports, v. 39.] * Paper, 5c.
- Misrouting.* No. 7126, E. F. Sanguinetti v. Union Pacific Railroad Company et al.; decided May 19, 1916; report [and supplemental order] of commission on rehearing. [1916.] 515-516+[1] p. ([Opinion] 3683.) [Report from Interstate Commerce Commission reports, v. 39.] * Paper, 5c.
- No. 7235, Trexler Lumber Company v. Southern Railway Company et al.; [no. 7235 (sub-no. 1), same v. same; no. 7235 (sub-no. 2), same v. same]; decided May 29, 1916; report [and order] of commission. [1916.] 753-754+[1] p. ([Opinion] 3741.) [Report from Interstate Commerce Commission reports, v. 39.] * Paper, 5c.
- No. 7481, North State Lumber Company v. Southern Railway Company et al.; decided May 9, 1916; report [and order] of commission. [1916.] 409-410+[1] p. ([Opinion] 3657.) [Report from Interstate Commerce Commission reports, v. 39.] * Paper, 5c.
- No. 7747, Thorne, Neale & Company v. Wabash Railroad Company et al.; [decided June 5, 1916; report and order of commission]. 1916. [1]+88-90+[1] p. ([Opinion] 3772.) [Report from Interstate Commerce Commission reports, v. 40.] * Paper, 5c.
- No. 8176, J. S. H. Clark Lumber Company v. Seaboard Air Line Railway et al.; decided May 2, 1916; report [and order] of commission. [1916.] 487-488+[1] p. ([Opinion] 3677.) [Report from Interstate Commerce Commission reports, v. 39.] * Paper, 5c.
- No. 8219, D. M. Keeton v. St. Louis Southwestern Railway Company of Texas et al.; decided May 2, 1916; report [and order] of commission. [1916.] 221-222+[1] p. ([Opinion] 3627.) [Report from Interstate Commerce Commission reports, v. 39.] * Paper, 5c.
- Molasses.* No. 6332, J. H. Wilkes & Company v. Alabama Great Southern Railroad Company et al.; decided May 19, 1916; report [and order] of commission on rehearing. [1916.] 447-448+[1] p. ([Opinion] 3665.) [Report from Interstate Commerce Commission reports, v. 39.] * Paper, 5c.
- No. 7856, Wm. Henderson v. Morgan's Louisiana & Texas Railroad & Steamship Company et al.; decided May 9, 1916; report [and order] of commission. [1916.] 483-484+[1] p. ([Opinion] 3675.) [Report from Interstate Commerce Commission reports, v. 39.] * Paper, 5c.
- Mussels.* No. 7994, McKee & Bliven Button Company v. Illinois Central Railroad Company et al., portion of 4th section application no. 2045; decided May 19, 1916; report [and orders] of commission. [1916.] 627-628+ii p. ([Opinion] 3711.) [Report from Interstate Commerce Commission reports, v. 39.] * Paper, 5c.
- No. 8239, Henry F. Kath Company, Incorporated, v. Chicago, Rock Island & Pacific Railway Company et al.; decided May 19, 1916; report [and order] of commission. [1916.] 613-614+[1] p. ([Opinion] 3705.) [Report from Interstate Commerce Commission reports, v. 39.] * Paper, 5c.
- Oats.* No. 7931, Spaulding Elevator Company v. Canadian Pacific Railway Company et al.; [decided May 24, 1916; report and order of commission]. 1916. [1]+22-23+[1] p. ([Opinion] 3752.) [Report from Interstate Commerce Commission reports, v. 40.] * Paper, 5c.

- Oysters.* No. 7959, Charles Platts *v.* New York, New Haven & Hartford Railroad Company et al.; [No. 8192, Oyster Growers & Dealers Association of North America *v.* Baltimore & Ohio Railroad Company et al.; decided May 29, 1916; report and order of commission]. 1916. [1]+690-697+iii p. ([Opinion] 3730.) [Report from Interstate Commerce Commission reports, v. 39.] * Paper, 5c.
- Packing-house products.* No. 8074, Swift & Company *v.* Mobile & Ohio Railroad Company et al.; decided May 19, 1916; report [and order] of commission. [1916.] 701-702+[1] p. ([Opinion] 3732.) [Report from Interstate Commerce Commission reports, v. 39.] * Paper, 5c.
- Paper.* No. 7802, Minnesota & Ontario Power Company *v.* Chicago, St. Paul, Minneapolis & Omaha Railway Company et al.; decided May 9, 1916; report [and order] of commission. [1916.] 481-482+[1] p. ([Opinion] 3674.) [Report from Interstate Commerce Commission reports, v. 39.] * Paper, 5c.
- No. 8089, Crunden-Martin Manufacturing Company *v.* Missouri Pacific Railway Company et al.; decided May 19, 1916; report [and order] of commission. [1916.] 631-632+[1] p. ([Opinion] 3713.) [Report from Interstate Commerce Commission reports, v. 39.] * Paper, 5c.
- Peanuts.* No. 6636, Utah Wholesale Grocery Company *v.* Norfolk & Western Railway Company et al.; decided May 9, 1916; report [and order] of commission. [1916.] 345-346+[1] p. ([Opinion] 3645.) [Report from Interstate Commerce Commission reports, v. 39.] * Paper, 5c.
- No. 7700, Western Grocer Company et al. *v.* Baltimore & Ohio Railroad Company et al.; decided June 13, 1916; report [and order] of commission. [1916.] 53-55+[1] p. ([Opinion] 3758.) [Report from Interstate Commerce Commission reports, v. 40.] * Paper, 5c.
- Pears.* No. 6782, West Salem Canning Company *v.* Chicago & North Western Railway Company et al., portions of 4th section applications nos. 2188 and 2741; decided May 9, 1916; report [and order] of commission. [1916.] 341-344+[1] p. ([Opinion] 3644.) [Report from Interstate Commerce Commission reports, v. 39.] * Paper, 5c.
- Petroleum.* No. 8220, American Refining Company *v.* Texas & Pacific Railway Company et al.; decided May 19, 1916; report [and order] of commission. [1916.] 559-561+[1] p. ([Opinion] 3689.) [Report from Interstate Commerce Commission reports, v. 39.] * Paper, 5c.
- Phosphates.* No. 7524, Swift & Company *v.* Louisville & Nashville Railroad Company et al.; [decided June 5, 1916; report and order of commission]. 1916. [1]+56-58+[1] p. ([Opinion] 3759.) [Report from Interstate Commerce Commission reports, v. 40.] * Paper, 5c.
- Pickles.* No. 8017, National Pickle & Canning Company *v.* Chicago, Burlington & Quincy Railroad Company; decided May 19, 1916; report [and order] of commission. [1916.] 629-630+[1] p. ([Opinion] 3712.) [Report from Interstate Commerce Commission reports, v. 39.] * Paper, 5c.
- Pottery.* No. 8283, Lalance & Grosjean Manufacturing Company *v.* Long Island Railroad Company et al.; decided May 19, 1916; report [and order] of commission. [1916.] 637-638+[1] p. ([Opinion] 3716.) [Report from Interstate Commerce Commission reports, v. 39.] * Paper, 5c.
- Projectiles.* No. 8280, Monroe Grocer Company *v.* New York, New Haven & Hartford Railroad Company et al.; decided May 19, 1916; report [and order] of commission. [1916.] 561-562+[1] p. ([Opinion] 3690.) [Report from Interstate Commerce Commission reports, v. 39.] * Paper, 5c.
- Railroad accidents.* Accident bulletin 57, collisions, derailments, and other accidents resulting in injury to persons, equipment, or roadbed, arising from operation of railways used in interstate commerce, July-Sept. 1915. 1916. 66 p. [Quarterly.] * Paper, 5c.; subscription price, 20c. a yr. 5-41547/2
- Report of chief of Division of Safety covering investigation of accident which occurred on New York, New Haven & Hartford Railroad at Bradford, R. L., Apr. 17, 1916. [1916.] 22 p. * Paper, 5c. A 16-814/3
- Railroad ties.* No. 8108, Bowie Lumber Company, Limited, *v.* Morgan's Louisiana & Texas Railroad & Steamship Company et al.; decided May 19, 1916; report [and order] of commission. [1916.] 609-610+ii p. ([Opinion] 3703.) [Report from Interstate Commerce Commission reports, v. 39.] * Paper, 5c.

Rails. No. 8250, Joseph Joseph & Brothers Company v. Delaware & Hudson Company et al.; decided May 2, 1916; report [and order] of commission. [1916.] 217-218+[1] p. ([Opinion] 3624.) [Report from Interstate Commerce Commission reports, v. 39.] * Paper, 5c.

Reconignment. No. 5650, Charles Becker, trading as Wisconsin Coal Company, v. Pere Marquette Railroad Company et al.; no. 5650 (sub-no. 1), Elmore Benjamin Coal Company v. same; decided May 31, 1916; report of commission on rehearing. [1916.] p. 739-743. ([Opinion] 3738.) [From Interstate Commerce Commission reports, v. 39.] * Paper, 5c.

— No. 7587, Colorado Fuel Company v. Missouri, Kansas & Texas Railway Company of Texas et al.; decided May 19, 1916; report [and order] of commission. [1916.] 491-493+[1] p. ([Opinion] 3679.) [Report from Interstate Commerce Commission reports, v. 39.] * Paper, 5c.

Refrigerator-cars. No. 7496, City Ice Delivery Company v. Pere Marquette Railroad Company et al.; decided May 19, 1916; report [and order] of commission. [1916.] 589-591+[1] p. ([Opinion] 3699.) [Report from Interstate Commerce Commission reports, v. 39.] * Paper, 5c.

Safety appliances. Report on automatic train-control system, letter transmitting report of chief of Division of Safety concerning test of automatic train-control system of Gollos Railway Signal Co. of America, Chicago, Ill., which was conducted by commission's experts from Aug. 10 to Oct. 1, 1915, and from Feb. 26 to Mar. 31, 1916. June 5, 1916. 29 p. (II. doc. 1192.) * Paper, 5c.
16-26617

Salt. No. 7548, Swift & Company v. Union Pacific Railroad Company et al.; decided May 10, 1916; report [and order] of commission. [1916.] 665-669+ii p. ([Opinion] 3725.) [Report from Interstate Commerce Commission reports, v. 39.] * Paper, 5c.

— No. 7718, W. R. Brooks Coal Company, doing business as Interstate Salt Company, v. Wabash Railroad Company et al.; [decided May 16, 1916; report and order of commission]. 1916. [1]+426-433+[1] p. ([Opinion] 3662.) [Report from Interstate Commerce Commission reports, v. 39.] * Paper, 5c.

Saltpeter, Chile. No. 6923, Virginia-Carolina Chemical Company v. Louisville & Nashville Railroad Company et al.; [decided May 9, 1916; report and supplemental order of commission on rehearing]. 1916. [1]+658-659+[1] p. ([Opinion] 3721.) [Report from Interstate Commerce Commission reports v. 39.] * Paper, 5c.

Sand. Investigation and suspension no. 735, sand from Indiana stations; decided May 8, 1916; report [and order] of commission. [1916.] 321-324+[1] p. ([Opinion] 3637.) [Report from Interstate Commerce Commission reports, v. 39.] * Paper, 5c.

— No. 7274, O. W. Slane Glass Company v. Virginia & Southwestern Railway Company et al.; [decided May 19, 1916; report and order of commission on rehearing]. 1916. [1]+586-588+[1] p. ([Opinion] 3698.) [Report from Interstate Commerce Commission reports, v. 39.] * Paper, 5c.

— No. 8573, Burlington Sand & Gravel Company v. Chicago, Milwaukee & St. Paul Railway Company et al.; [decided June 5, 1916; report and order of commission]. 1916. [1]+90-92+[1] p. ([Opinion] 3773.) [Report from Interstate Commerce Commission reports, v. 40.] * Paper, 5c.

Shipping. No. 5901, Andreas Gunderson v. Gulf & Ship Island Railroad Company; [no. 5901 (sub-no. 1), George R. Crossley v. same; no. 5901 (sub-no. 2), Gress Manufacturing Company v. same]; decided May 29, 1916; report of commission. [1916.] p. 747-752. ([Opinion] 3740.) [From Interstate Commerce Commission reports, v. 39.] * Paper, 5c.

Shooks. No. 5537, Anderson-Tully Company v. Alabama & Vicksburg Railway Company et al.; [decided May 19, 1916; report of commission on rehearing]. 1916. [1]+734-736 p. ([Opinion] 3736.) [From Interstate Commerce Commission reports, v. 39.] * Paper, 5c.

Special report series circular 25; May 24, 1916. [1916.] 4 p. 4° [Blank form issued to carriers for purpose of procuring information for use of Interstate Commerce Commission.] †

- Spokes.* No. 8296, Memphis Freight Bureau v. Illinois Central Railroad Company, portion of 4th section application no. 2045; decided May 24, 1916; report [and orders] of commission. [1916.] 641-642+ii p. ([Opinion] 3718.) [Report from Interstate Commerce Commission reports, v. 39.] * Paper, 5c.
- Staves.* No. 6758, Major Stave Company et al. v. Memphis, Dallas & Gulf Railroad Company et al.; decided May 19, 1916; report of commission. [1916.] p. 573-579. ([Opinion] 3695.) [From Interstate Commerce Commission reports, v. 39.] * Paper, 5c.
- No. 8094, Williams Stave Company v. Louisiana Railway & Navigation Company; decided May 19, 1916; report [and order] of commission. [1916.] 553-555+[1] p. ([Opinion] 3687.) [Report from Interstate Commerce Commission reports, v. 39.] * Paper, 5c.
- Stearin pitch.* No. 8215, Ford Manufacturing Company v. Cleveland, Cincinnati, Chicago & St. Louis Railway Company et al.; decided May 19, 1916; report [and order] of commission. [1916.] 489-490+[1] p. ([Opinion] 3678.) [Report from Interstate Commerce Commission reports, v. 39.] * Paper, 5c.
- Storage.* No. 6254 (sub-no. 2), Ennis, Brown Company v. Atchison, Topeka & Santa Fe Railway Company; decided May 2, 1916; supplemental report [and supplemental order] of commission. [1916.] 209-210+[1] p. ([Opinion] 3620.) [Report from Interstate Commerce Commission reports, v. 39.] * Paper, 5c.
- Stoves.* No. 5585, W. F. Boardman Company et al. v. Atchison, Topeka & Santa Fe Railway Company et al.; decided May 19, 1916; report [and supplemental order] of commission on rehearing. [1916.] 445-446+[1] p. ([Opinion] 3664.) [Report from Interstate Commerce Commission reports, v. 39.] * Paper, 5c.
- No. 7642, Detroit Stove Works v. Wabash Railroad Company et al.; decided May 19, 1916; report [and order] of commission. [1916.] 597-599+[1] p. ([Opinion] 3701.) [Report from Interstate Commerce Commission reports, v. 39.] * Paper, 5c.
- Sulphur.* No. 7546, Union Sulphur Company et al. v. Baltimore & Ohio Railroad Company et al., part of 4th section application no. 1772; decided May 9, 1916; report [and orders] of commission. [1916.] 349-352+ii p. ([Opinion] 3647.) [Report from Interstate Commerce Commission reports, v. 39.] * Paper, 5c.
- No. 8179, Pulp & Paper Manufacturers Traffic Association v. Belt Railway Company of Chicago et al.; [decided May 16, 1916; report and order of commission]. 1916. [1]+360-362+[1] p. ([Opinion] 3649.) [Report from Interstate Commerce Commission reports, v. 39.] * Paper, 5c.
- Sulphuric acid.* No. 7846, Kistler, Lesh & Company et al. v. Alabama Great Southern Railroad Company et al.; [decided May 2, 1916; report and order of commission]. 1916. [1]+478-480+ii p. ([Opinion] 3673.) [Report from Interstate Commerce Commission reports, v. 39.] * Paper, 5c.
- Switching charges.* No. 6995, F. W. Lucke & Company v. Wabash Railroad Company et al.; decided May 22, 1916; report of commission. [1916.] p. 517-519. ([Opinion] 3684.) [From Interstate Commerce Commission reports, v. 39.] * Paper, 5c.
- No. 8058, W. H. Settle & Company v. Alabama Great Southern Railroad Company et al.; [decided May 19, 1916; report and order of commission]. 1916. [1]+592-596+ii p. ([Opinion] 3700.) [Report from Interstate Commerce Commission reports, v. 39.] * Paper, 5c.
- Tiles.* No. 7710, Ludowici-Celadon Company v. Elgin, Joliet & Eastern Railway Company et al.; decided May 9, 1916; report [and order] of commission. [1916.] 407-409+[1] p. ([Opinion] 3656.) [Report from Interstate Commerce Commission reports, v. 39.] * Paper, 5c.
- No. 8295, Chattanooga Sewer Pipe & Fire Brick Company v. Central of Georgia Railway Company et al., portion of 4th section application no. 2029; decided May 24, 1916; report [and order] of commission. [1916.] 615-616+[1] p. ([Opinion] 3706.) [Report from Interstate Commerce Commission reports, v. 39.] * Paper, 5c.

- Tobacco.* No. S249, R. J. Reynolds Tobacco Company *v.* Louisville & Nashville Railroad Company et al.; [decided May 24, 1916; report and orders of commission]. 1916. [1]+600-608+ii p. ([Opinion] 3702.) [Report from Interstate Commerce Commission reports, v. 39.] * Paper, 5c.
- Tickets.* No. S099, Marshalltown Buggy Company *v.* Wabash Railroad Company et al., portion of 4th section application no. 1948; decided May 19, 1916; report [and orders] of commission. [1916.] 633-634+[1] p. ([Opinion] 3714.) [Report from Interstate Commerce Commission reports, v. 39.] * Paper, 5c.
- Vitrolite.* No. 7199, United Cigar Manufacturers Company *v.* Gulf, Colorado & Santa Fe Railway Company et al.; decided May 29, 1916; report [and order] of commission. [1916.] 737-738+[1] p. ([Opinion] 3737.) [Report from Interstate Commerce Commission reports, v. 39.] * Paper, 5c.
- Wagons.* Investigation and suspension no. 750, stoppage in transit of farm wagons; decided May 19, 1916; report [and order] of commission. [1916.] 731-733+[1] p. ([Opinion] 3735.) [Report from Interstate Commerce Commission reports, v. 39.] * Paper, 5c.
- No. S198, Bon Marche *v.* Chicago, Milwaukee & St. Paul Railway Company; decided May 19, 1916; report [and order] of commission. [1916.] 611-612+[1] p. ([Opinion] 3704.) [Report from Interstate Commerce Commission reports, v. 39.] * Paper, 5c.
- Wheat.* No. 5803, James S. Templeton & Sons *v.* Chicago, Indiana & Southern Railroad Company et al.; decided May 9, 1916; report of commission on rehearing. [1916.] p. 335-336. [From Interstate Commerce Commission reports, v. 39.] * Paper, 5c.
- No. 6465, Pillsbury Flour Mills Company *v.* Great Northern Railway Company; decided May 9, 1916; report [and order] of commission. [1916.] 353-359+[1] p. ([Opinion] 3648.) [Report from Interstate Commerce Commission reports, v. 39.] * Paper, 5c.
- No. S168, Cairo Milling Company *v.* Mobile & Ohio Railroad Company et al.; [decided May 31, 1916; report and order of commission]. 1916. [1]+20-22+[1] p. ([Opinion] 3751.) [Report from Interstate Commerce Commission reports, v. 40.] * Paper, 5c.
- Whisky.* No. 6930, Hessig-Ellis Drug Company et al. *v.* Louisville & Nashville Railroad Company et al.; [no. 6932, B. J. Semmes & Company et al. *v.* same; no. 7095, I. Ehrman *v.* Yazoo & Mississippi Valley Railroad Company et al.], portions of 4th section applications nos. 1547-48, 1779, 1952, 2043, 2045, 2523, and 3965; decided May 19, 1916; report [and orders] of commission. [1916.] 459-469+ii p. ([Opinion] 3668.) [Report from Interstate Commerce Commission reports, v. 39.] * Paper, 5c.
- Wire.* No. S189, Forbes Manufacturing Company *v.* Lehigh Valley Railroad Company et al.; [decided May 19, 1916; report and order of commission]. 1916. [1]+566-567+[1] p. ([Opinion] 3692.) [Report from Interstate Commerce Commission reports, v. 39.] * Paper, 5c.
- Wire rope.* No. 7866, Broderick & Bascom Rope Company *v.* Louisville & Nashville Railroad Company et al.; decided May 2, 1916; report [and order] of commission. [1916.] 213-215+[1] p. ([Opinion] 3622.) [Report from Interstate Commerce Commission reports, v. 39.] * Paper, 5c.
- Zinc.* No. 5931, Wellington Mines Company *v.* Colorado & Southern Railway Company et al.; [decided May 2, 1916; report and order of commission]. 1916. [1]+202-207+ii p. ([Opinion] 3618.) [Report from Interstate Commerce Commission reports, v. 39.] * Paper, 5c.
- No. S202, Granby Mining and Smelting Company *v.* Atchison, Topeka & Santa Fe Railway Company et al.; decided May 19, 1916; report [and order] of commission. [1916.] 635-636+[1] p. ([Opinion] 3715.) [Report from Interstate Commerce Commission reports, v. 39.] * Paper, 5c.

VALUATION DIVISION

Texas Midland Railroad. Engineering report on Texas Midland Railroad. [1916.] 49 p. ‡

— Same, with corrections. [1916.] 50 p. ‡

JUSTICE DEPARTMENT

NOTE.—The following entries under Justice Department relate to personal claims unless otherwise specified in a bracketed note at the end of the entry.

- Court commissioners.* Instructions to United States commissioners not applicable to officials in Alaska, Porto Rico, Canal Zone, or Philippine Islands, June 1, 1916. 1916. iii+189-210 p. il. ‡
- Criminal law.* Recommendations by Attorney General for legislation amending criminal and other laws of United States with reference to neutrality and foreign relations. 1916. 32 p. ‡ 16—26619
- Florida East Coast Railway.* In Court of Claims, Florida East Coast Railway Company v. United States, nos. 25700 and 25702 consolidated; defendants' brief on merit. 1916. 1 p. large 8° ‡
- Hayes, L. T.* No. 978, in Supreme Court, Oct. term, 1915, L. T. Hayes v. United States, on writ of certiorari to circuit court of appeals for 8th circuit; motion by United States to advance. 1916. cover-title, 1 p. ‡
- Marshals.* Instructions to United States marshals, attorneys, clerks, and commissioners not applicable to officials in Alaska, Porto Rico, Canal Zone, or Philippine Islands, June 1, 1916. 1916. 241 p. il. 3 tab. ‡ 16—26620
- Southern Pacific Company.* In Court of Claims, Southern Pacific Company v. United States, no. 33201; demurrer [and] defendants' brief. [1916.] p. 7-22, large 8° [Concerns question as to whether organized militia are troops of United States within meaning of sec. 5 of act of Jan. 25, 1866.] ‡
- Tacoma Dredging Company.* In Court of Claims, Tacoma Dredging Company v. United States, no. 33107; defendant's brief. [1916.] p. 58-62, large 8° ‡
- United Shoe Machinery Company.* In equity, in district court for eastern district of Missouri, United States v. United Shoe Machinery Company et al.; opinion by Judge Trieber, June 7, 1916. 1916. cover-title, 30 p. [Concerns violation of antitrust law.] ‡

LABOR DEPARTMENT

- Appropriations.* Deficiency appropriation, Department of Labor, communication submitting estimates of deficiency appropriations required for Department of Labor. June 9, 1916. 3 p. (H. doc. 1197.) ‡

LABOR STATISTICS BUREAU

- Cotton.* Wages and hours of labor in cotton, woolen, and silk industries, 1907-14. May, 1916. 241 p. il. (Bulletin 190; Wages and hours of labor series 21.) * Paper, 25c. L 13—167/8
- Same. (H. doc. 847.)

- Monthly review* of Bureau of Labor Statistics, v. 2, no. 6; June, 1916 [with title-page, contents, and index to v. 2]. 1916. iii+137+xvi p. † 15—26485

SPECIAL ARTICLE.—Industrial anilin poisoning in United States; by Rey Vincent Luce and Alice Hamilton.

NOTE.—The Review is the medium through which the Bureau publishes the results of original investigations too brief for bulletin purposes, notices of labor legislation by the States or by Congress, and Federal court decisions affecting labor, which from their importance should be given attention before they could ordinarily appear in the bulletins devoted to these subjects.

LIBRARY OF CONGRESS

- Classification*, class D, universal and old world history. 1916. 633 p. large 8° * Paper, 75c. 15—26005

CARD DIVISION

- Agriculture.* Cards for publications of Department of Agriculture and for other publications on agriculture. Jan. 1, 1916. 8 p. (Bulletin 14, 5th edition.) †
- Geological surveys.* Cards for publications of geological surveys and bureaus of mines. Jan. 15, 1916. 6 p. (Bulletin 15, 4th edition.) †

COPYRIGHT OFFICE

NOTE.—Subscriptions for the Catalogue of copyright entries should be sent to the Superintendent of Documents, instead of to the Register of Copyrights as formerly.

Copyright. [Catalogue of copyright entries, new series, pt. 1, group 1, v. 13] no. 47-58: June, 1916. June 1-29, 1916. p. 373-468. [Issued 3 times a week. * Paper, \$3.00 a yr. (4 pts.); pts. 1 and 3, each \$1.00 a yr.; pts. 2 and 4, each 50c. a yr. 6-35347/8

NOTE.—Each number is issued in 4 parts: pt. 1, group 1, relates to books; pt. 1, group 2, to pamphlets, leaflets, contributions to newspapers or periodicals, etc., lectures, sermons, addresses for oral delivery, dramatic compositions, maps, motion pictures; pt. 2, to periodicals; pt. 3, to musical compositions; pt. 4, to works of art, reproductions of a work of art, drawings or plastic works of scientific or technical character, photographs, prints, and pictorial illustrations.

— Same, pt. 1, group 1 [v. 13, monthly index]; May, 1916. 1916. vi+33-38+xviii p. [Contains also list of copyright renewals.]

— Same, pt. 1, group 2, v. 13, no. 4. 1916. iii+277-409+xxxvii p. [Monthly.]

— Same, pt. 3, v. 11, no. 5. 1916. iv+335-442+xxv p.

NATIONAL ACADEMY OF SCIENCES

Meteorites. Memoirs of National Academy of Sciences. 1916. v. 14, 1st memoir, 29 p. 1 tab. large 4° * Paper, 5c. 16-26621

CONTENTS.—Report on researches on chemical and mineralogical composition of meteorites, with especial reference to their minor constituents; by George Perkins Merrill.

NAVY DEPARTMENT

Appropriations. Contingent and miscellaneous expenses, Hydrographic Office, letter recommending amendment to House document 1049 (Estimates of deficiencies in appropriations, Navy Department), p. 6, by changing appropriation "Contingent and miscellaneous expenses, Hydrographic Office" from 1916 to 1917. June 16, 1916. 1 p. (H. doc. 1049, pt. 2.) ‡

— Sundry civil appropriation bill, letter submitting tentative draft of legislation to be added to sec. 4 of pending sundry civil appropriation bill for fiscal year 1917. June 12, 1916. 3 p. (H. doc. 1198.) ‡

Charleston Navy-Yard. Additional estimate required for naval establishments at Charleston, S. C., and St. Juliens Creek, Va. June 26, calendar day June 27, 1916. 2 p. (S. doc. 475.) ‡

Court-martial order 10 and 11, 1916; Apr. 11 and 3, 1916. [1916.] Each 3 p. 16° ‡

Employees. Additional civilian civil-service employees in Navy Department. June 26, calendar day June 27, 1916. 2 p. (S. doc. 476.) ‡

New York Navy-Yard. Estimate of appropriation for telephone rental, New York Navy Yard, communication submitting estimate of deficiency in appropriation for "Pay, miscellaneous," fiscal year 1913, to pay New York Telephone Co. for rental of telephones at New York Navy Yard. June 1, 1916. 2 p. (H. doc. 1187.) ‡

MARINE CORPS

Marksmanship qualifications 25-31, 1916; May 20-June 10, 1916. [1916.] Each [2] p. ‡

Orders. Marine Corps orders 10, 16-21, 1916; Mar. 9-June 26, 1916. [1916.] 1. 150, 159-169+[6] p. [Marine Corps orders 20 is accompanied by reprints with corrections of p. 15-18 and 136-137 of Marine Corps orders.] ‡

Supplies. Changes [1] in System of accountability, Marine Corps, 1916; Apr. 14, 1916. [1916.] [2] 1. 4° ‡

MEDICINE AND SURGERY BUREAU

Naval medical bulletin. United States naval medical bulletin, July, 1916; v. 10, no. 3. 1916. vii+401-584 p. il. 6 p. of pl. [Quarterly.] * Paper, 25c. single copy, \$1.00 a yr. 8-35095 5

SPECIAL ARTICLES.—Contribution to study of artificial illumination; by J. D. Gatewood.—Concussion of brain; by J. Chalmers DaCosta.—Atmosphere and its relation to human mechanism, with special reference to naval service; by R. C. Holcomb.—Short story of my experience at Red Cross auxiliary naval hospital of Hamburg, Germany, during first 8 months of present war; by H. G. Beyer.—Diagnosis of abdominal pain; by W. A. Brams.—Dosage in roentgenotherapy; by A. Søiland.—Notes on physical examination of 1,880 applicants for enlistment in Navy; by C. H. Lowell.—Practicability or desirability of omitting from supply table certain drugs; by J. A. Ortolan.—First-aid dressings on battleships; by G. F. Freeman.—Lewisohn citrate method of blood transfusion, with report of case of traumatic gluteal aneurism in which this method was employed; by R. B. Williams.—Report of case of Ludwig's angina; by W. A. Brams.—Report of case of intussusception caused by Meckel's diverticulum; by A. M. Fauntleroy.—Advantages noted in use of McDonald's solution; by P. R. Stalnaker.—Hematoma of abdominal parietes; by J. S. Taylor.—Bayonet wound of abdomen; by W. B. Hetfield.—Sanitation of American Samoa; by E. G. Parker.—Report of medical relief afforded in flood-d districts of San Diego; by C. I. Wood.—Marine detachment with Panama-Pacific International Exposition; by K. C. Melhorn.—Early history of Naval Hospital reservation, Washington, D. C.; by J. D. Gatewood.—Brief summary of professional activities of hospital ship Solace while in presence of major portion of Atlantic Fleet at Guantanamo Bay, Cuba, for 61 days, Feb. 9—Apr. 9, 1916; by R. M. Kennedy.—French hospital of Chungking, China; by W. B. Hetfield.

NAVAL MEDICAL SCHOOL

Addresses delivered at closing exercises (14th session, Apr. 12, 1916); by James D. Gatewood, Josephus Daniels, William C. Braisted, and Hubert A. Royster. 1916. 25 p. 1 pl. [The address by Hubert A. Royster is the commencement address entitled Humanity of surgery.] † 16-26622

NAVAL CONSULTING BOARD

Industrial research stations, letter of W. R. Whitney, chairman of committee on chemistry and physics of Naval Consulting Board, transmitting circular letter sent by Dr. Whitney to various scientists, also extracts from replies received thereto, with certain other matter relative to S. 4874, proposing to establish industrial research stations in connection with land-grant colleges in the several States; presented by Mr. Newlands. May 18, calendar day May 24, 1916. 25 p. (S. doc. 446.) * Paper, 5c. 16-26554

NAVAL WAR COLLEGE

International law topics, documents on neutrality and war, with notes, 1915; [by George Grafton Wilson]. 1916. 122 p. * Cloth, 35c. 16-26623

NAVIGATION BUREAU

Naval Academy. Regulations governing admission of candidates into Naval Academy as midshipmen. May, 1916. 17 p. † 7-32069/2

Officers, Navy. Navy and Marine Corps list and directory, officers of Navy and Marine Corps, June 1, 1916. 1916. 123 p. [Monthly.] * Paper, 10c. single copy, \$1.00 a yr. War 9-131/3

Target practice. Annual report of small-arms target practice, [calendar year] 1915. 1916. 32 p. † War 13-53/3

HYDROGRAPHIC OFFICE

NOTE.—The charts, sailing directions, etc., of the Hydrographic Office are sold by the office in Washington and also by agents at the principal American and foreign seaports and American lake ports. The price of the General catalogue of mariners' charts and books is 50c. Copies of the Hydrographic bulletins, reprints, and Notice to mariners are supplied free on application at the Hydrographic Office in Washington and at the branch offices in Boston, New York, Philadelphia, Baltimore, Norfolk, Savannah, New Orleans, Galveston, San Francisco, Portland (Oreg.), Seattle, Chicago, Cleveland, Buffalo, Sault Ste. Marie, and Duluth.

East Indies pilot: v. 2, Southern part including New Guinea. 1916. viii+634 p.+[2] l. map. ([Publication] 164.) [The 2 leaves mentioned in the collation consist of request coupons which are detachable.] † Cloth, 90c.

Great Lakes. Hydrographic Office charts relating to Great Lakes and St. Lawrence River. [Reprint 1916, with slight changes.] 1 p. narrow f° (Circular 5.) †

Hydrographic bulletin, weekly, no. 1397-1400; June 7-28, 1916. [1916.] Each 1 p. various sizes. †

Lights. List of lights: v. 3, West coasts of Africa and Europe, and Mediterranean Sea, including Adriatic and Black seas and Sea of Azov; corrected to Mar. 20, 1916. 1916. 543 p. ([Publication] 32.) †Paper, 30c. 7-24403/6

Mediterranean pilot: v. 1, comprising Strait of Gibraltar, south and southeast coast of Spain, African coast from Cape Spartel to Gulf of Gabes, including Balearic Islands, 1916. 1916. 498 p.+[2] l. map. ([Publication] 151.) [The 2 leaves mentioned in the collation consist of request coupons which are detachable.] †Cloth, 90c.

Notice to mariners 23-26, 1916; June 3-24 [1916]. [1916.] [xi]+503-597 l. [Weekly.] † 7-20609/4

Scandinavia pilot: v. 2. The Kattegat to Cape Arkona, including The Sound, Great and Little Belts, and Kiel Bay. 1st edition. 1916. xii+672 p.+[2] l. map. ([Publication] 141.) [The 2 leaves mentioned in the collation consist of request coupons which are detachable.] †Cloth, 90c.

South America. *South America pilot*: v. 2. Southern part, from Plata River on east coast to Corcovado Gulf on west coast, and including Magellan Strait, Falkland Islands, and islands to southeast, and Antarctic South America. 1st edition. 1916. 548 p.+[2] l. 1 pl. 2 maps. ([Publication] 173.) [The 2 leaves mentioned in the collation consist of request coupons which are detachable.] †Cloth, 90c. 16-26526

— Same: v. 3, West coast from Corcovado Gulf to Panama including off-lying islands. 1st edition. 1916. v+510 p.+[2] l. map. ([Publication] 174.) [The 2 leaves mentioned in the collation consist of request coupons which are detachable.] †Cloth, 90c.

Tide calendar [for Norfolk and Newport News, Va.], July, 1916. [1916.] 1 p. 4° [Monthly.] †

Charts

Anam, French Indo-China, Fanrang Bay to Tonkin Gulf, from latest French surveys; with inset, Entrance to Hue River or Thruong Thien, from French surveys 1880-86; chart 3152. Scale 1° lat.=5.4 in. Washington, Hydrographic Office, June, 1916. 38.9×25.9 in. †40c.

Ariège Bay and approaches, Hare Bay, Newfoundland, east coast, from latest British surveys; chart 2773. Scale naut. m.=2.99 in. Washington, Hydrographic Office, May, 1916. 26.2×23.1 in. †20c.

China. China, east coast, Kueshan Is. to Yangtze River, including Chusan Archipelago, from latest British surveys, Yangtze Kiang from surveys by Chinese Imperial Maritime Customs to 1913; chart 3181. Scale 1° lat.=15.3 in. Washington, Hydrographic Office, May, 1916. 38.8×35 in. †50c.

— China, east coast, Nimrod Sound (Siangshan Kiang) to Yung River, including southern portion of Chusan Archipelago, from British surveys, 1888-99; chart 3212. Scale naut. m.=0.8 in. Washington, Hydrographic Office, Apr. 1916. 26.7×39.8 in. †40c.

— China, east coast, Ockseu Is. to Tungyung, including north part of Taiwan (Formosa), from Kukan Road to Kiirun (Kelung) Harbor, from British surveys 1843-87, north part of Taiwan from Japanese Government surveys to 1905; chart 3178. Scale 1° lat.=14.6 in. Washington, Hydrographic Office, May, 1916. 25.8×38.8 in. †40c.

— China, east coast, The Brothers to Ockseu Is., including west coast of Formosa (Taiwan), from Onkan (Wankan) Bank to Kukan Road, from British surveys 1843-1907, Pescadores Is. and coast of Formosa from Japanese surveys to 1904; chart 3177. Scale naut. m.=0.25 in. Washington, Hydrographic Office, May, 1916. 26×49.5 in. †50c.

— China, south coast, Macao to Pedro Blanco, including Hongkong, from latest surveys to 1912; chart 3199. Scale naut. m.=0.5 in. Washington, Hydrographic Office, Apr. 1916. 25.7×38.8 in. †40c.

— China, southeast coast, Hongkong to The Brothers, from British surveys 1845-1907, with additions from other sources in 1899; chart 3174. Scale naut. m.=0.25 in. Washington, Hydrographic Office, Apr. 1916. 26×50.1 in. †50c.

Formosa. Formosa I. (Taiwan To) and Strait, China Sea, from latest Japanese and British surveys; chart 3176. Scale 1° lat.=6.3 in. Washington, Hydrographic Office, June, 1916. 25.8×38.7 in. † 40c.

— West coast of Taiwan (Formosa) and Pescadores Channel (Hoko Suido), from latest Japanese surveys, with additions from British surveys in 1855 and 1867; chart 3203. Scale naut. m.=0.5 in. Washington, Hydrographic Office, May, 1916. 38.9×25.8 in. † 40c.

Grand Pierre Bay, west coast of Haiti, from survey by U. S. S. Eagle in 1915; chart 2774. Scale naut. m.=3 in. Washington, Hydrographic Office, May, 1916. 22×27.3 in. † 20c.

Haifong, French Indo-China. Approaches to Haifong, Tonkin Gulf, Tonkin, French Indo-China, from latest French surveys; with inset, Haifong; chart 3161. Scale naut. m.=1 in. Washington, Hydrographic Office, May, 1916. 25.9×38.7 in. † 40c.

Hainan Strait, China, south coast, from latest British surveys; with inset, Inner passage, Hainan Strait; chart 3164. Scale naut. m.=0.5 in. Washington, Hydrographic Office, May, 1916. 25.7×50.1 in. † 50c.

Haitan Strait. Channels between Red Yit and Rugged Island, China, east coast, leading to south entrance of Haitan Strait, from British surveys 1849-84; with inset, Dwarf Anchorage, Haitan Island, from British survey in 1877; chart 3205. Scale naut. m.=3 in. Washington, Hydrographic Office, Apr. 1916. 19.2×25.5 in. † 20c.

— Haitan Strait, China, east coast, from British surveys 1877-86; chart 3204. Scale naut. m.=1.04 in. Washington, Hydrographic Office, May, 1916. 39.4×25.5 in. † 40c.

— Narrows of Haitan Strait, China, east coast, from British survey in 1877; chart 3206. Scale naut. m.=3 in. Washington, Hydrographic Office, May, 1916. 39.3×26.4 in. † 40c.

Hiechechin Bay, China, southeast coast, from British survey in 1886; chart 3200. Scale naut. m.=1.13 in. Washington, Hydrographic Office, May, 1916. 18.6×26.5 in. † 20c.

Kwangchow Bay. Approach to Kwangchow Bay, China, southeast coast, from French and British surveys, 1881-1904; chart 3168. Scale naut. m.=1.8 in. Washington, Hydrographic Office, May, 1916. 39.7×26.8 in. † 40c.

— Kwangchow Bay and River Matshe, China, southeast coast, from latest French surveys; chart 3169. Scale naut. m.=1.8 in. Washington, Hydrographic Office, May, 1916. 39.5×26.8 in. † 40c.

Little Current, Lake Huron, Canada, from Canadian government survey in 1912; chart 2764. Scale 2,000 yds.=6 in. Washington, Hydrographic Office, May, 1916. 18.1×29.2 in. † 20c.

Min River. River Min, China, east coast, Mamoi to Foochow, from survey by Chinese Imperial Maritime Customs in 1907 and 1908; chart 3209. Scale naut. m.=3.18 in. Washington, Hydrographic Office, May, 1916. 19.1×26 in. † 20c.

Ontario, Lake. Lake Ontario, Canada, Presqu'île to Port Darlington, from Canadian government survey in 1911 and 1912; chart 2765. Scale naut. m.=1 in. Washington, Hydrographic Office, Mar. 1916. 26.1×46.1 in. † 50c.

Pilot charts. Pilot chart of Central American waters, July, 1916; chart 3500. Scale 1° long.=0.7 in. Washington, Hydrographic Office, June 20, 1916. 23.4×35.1 in. [Monthly. Certain portions of the data are furnished by the Weather Bureau.] † 10c.

— Pilot chart of Indian Ocean, Aug. 1916; chart 2603. Scale 1° long.=0.2 in. Washington, Hydrographic Office, June 17, 1916. 22.5×30.8 in. [Monthly. Certain portions of the data are furnished by the Weather Bureau.] † 10c.

— Pilot chart of north Pacific Ocean, Aug. 1916; chart 1401. Scale 1° long.=0.2 in. Washington, Hydrographic Office, June 17, 1916. 23.8×35.3 in. [Monthly. Certain portions of the data are furnished by the Weather Bureau.] † 10c.

Poyang Lake, Yangtze River, China, from various sketch surveys, 1861-1906 [with insets]; chart 3184. Scale naut. m.=0.5 in. Washington, Hydrographic Office, Apr. 1916. 38.9×25.9 in. † 40c.

Chang River and Loan River.

Kan River to Nienyu Tan.

Ning River above Kienchanghsien.

Pulo Dama Group, Gulf of Siam, French Indo-China, from French survey in 1879; chart 3279. Scale naut. m.=2.5 in. Washington, Hydrographic Office, May, 1916. 26.5×21.2 in. † 20c.

Romana River and entrance, Dominican Republic, Haiti, from surveys by U. S. S. Castine and Department of Public Works, Dominican Government, in 1915, scale 2000 yds.=0.8 in.; Enlarged plan of Romana River, scale 400 yds.=7.2 in.; chart 2772. Washington, Hydrographic Office, Apr. 1916. 21.7×27.7 in. † 20c.

Tungting Lake and Siang River, Yangtze River, China, from various sketch surveys to 1913 [with insets]; chart 3187. Scale naut. m.=0.2 in. Washington, Hydrographic Office, May, 1916. 38.8×26 in. [Map is divided into 3 sections.] † 40c.

Changsha, from British sketch survey in 1904.

Lüchapo Crossing, surveyed by Chinese Maritime Customs, June, 1912.

Shaniekkan (Siankiang), from Japanese survey in 1903 and 1904.

Taiping Canal, Continuation of, to red bluff above Chen kuang tu.

Yuen River, Changteh to Chienchichu, from British sketch in 1900.

Ushibuka Harbor and approaches, west coast of Kiushu, Japan, from Japanese survey in 1911; chart 1933. Scale naut. m.=2.5 in. Washington, Hydrographic Office, May, 1916. 19.9×25.7 in. † 20c.

Vera Cruz, Mexico. Approaches to Vera Cruz and Anton Lizardo Anchorage, east coast of Mexico, from latest information; chart 2606. Scale naut. m.=1.3 in. Washington, Hydrographic Office, May, 1916. 35×31.6 in. † 50c.

Yangtze River. Yangtze River, China, Hankow to Compton Reach, from British sketch surveys to 1912; chart 3186. Scale naut. m.=0.46 in. Washington, Hydrographic Office, Apr. 1916. 39.1×25.1 in. [Map is divided into 3 sections.] † 40c.

— Yangtze River, China, Tungliu to Hankow, from latest British surveys, with additions from other sources, 1877-80; chart 3185. Scale naut. m.=0.5 in. Washington, Hydrographic Office, June, 1916. 25.3×39.5 in. [Map is divided into 3 sections.] † 40c.

Yung River and approaches, China, east coast, from British survey in 1893 [with insets]; chart 3214. Scale naut. m.=6 in. Washington, Hydrographic Office, May, 1916. 39.6×26.7 in. † 40c.

Ningpo Anchorage, Yung River, from British sketch survey in 1906.

Yung River, Chinhai to Ningpo, from British survey in 1841.

Yuyao or Tzeki Branch and Fenghwa Branch, Yung River.

NAVAL OBSERVATORY

Acronautics. Dip and refraction for aerial navigation. 1916. [3] p. large 8° † 16—26624

NAVAL RADIO SERVICE

Radio communication chart, merchant vessels in North and South American trade, Atlantic and Gulf coasts, July, 1916. 1916. 12 p. 4° [Monthly.] † 16—26413

STEAM ENGINEERING BUREAU

Steam-boilers. [Changes in Instructions for care, preservation, and operation of boilers, revised edition, 1914.] [1916.] 5 l. 12° †

SUPPLIES AND ACCOUNTS BUREAU

Accounting. [Circular] to commanders in chief and commanding officers, accounting afloat, procedure under naval supply account acts, detailed instructions required by paragraph 19 of [Navy Department] General order 200, Apr. 6, 1916. [1916.] 3 p. 4° †

- Gaskets.* Bulletin for information and guidance of commanders and heads of departments of navy yards and stations, commanding officers of ships, engineering, navigating, pay officers, etc., contract bulletin 8, fiscal year 1917, boiler gaskets; June 15, 1916. [1916.] 7 p. 12° ‡
- Naval supplies.* Notice of proposed purchases [of miscellaneous materials, etc.], no. 527-531; June 2-30, 1916. [1916.] Each [2] p. 4° [Weekly.] †
- Navy-yards.* List of material reported as obsolete at navy yards. [1916.] 102 p. 4° ‡
- Pay Corps, Navy.* Memoranda for information of officers of Pay Corps, commanding officers of vessels, and commanders of stations 182; May 1, 1916. [1916.] p. 3928-43, 12° [Monthly.] ‡
- Same, 183; June 5, 1916. [1916.] p. 3944-76, 12° [Monthly.] ‡

YARDS AND DOCKS BUREAU

- Public works* of Navy, data as compiled by Bureau of Yards and Docks. 1916. 192 p. * Paper, 15c. 16-26625

PAN AMERICAN UNION

NOTE.—The Pan American Union sells its own monthly bulletins, handbooks, etc., at prices usually ranging from 5c. to \$2.00. The price of the English edition of the bulletin is 25c. a single copy or \$2.00 a year, the Spanish edition \$1.50 a year, the Portuguese edition \$1.00 a year, and the French edition 75c. a year. Address the Director General of the Pan American Union.

Single copies of the English edition of the bulletin may be obtained from the Superintendent of Documents at 25c. each.

- Bulletins.* Boletim da União Pan-Americana, Junho, 1916, edição portuguesa; [v. 10, no. 6]. [National Capital Press, Inc., Washington, D. C., 1916.] iv+301-360 p. il. 1 por. [Monthly.] 11-27014/2
- Boletín de la Unión Panamericana, Junio, 1916, sección española; [v. 42, no. 6]. [1916.] iv+741-880 p. il. 1 pl. [Monthly.] 12-12555/2
- Bulletin de l'Union Panaméricaine, Juin, 1916, édition française; [v. 10, no. 6]. [National Capital Press, Inc., Washington, D. C., 1916.] iv+261-312 p. il. 1 pl. [Monthly.] 11-27013/2
- Bulletin of Pan American Union, June, 1916 [English section; v. 42, no. 6]. [1916.] iv+738-872 p. il. 1 pl. [Monthly.] 8-30967/2
- Same. (H. doc. 39, pt. 12.)

POST OFFICE DEPARTMENT

- Postal guide.* United States official postal guide, 3d series, v. 8, no. 12; June, 1916. Albany, N. Y., J. B. Lyon Company, printers [1916]. cover-title, 55 p.+[3] l. [Monthly. Includes Inserts 199-212 to Postal laws and regulations of United States.] Cloth, \$3.50 a yr.; paper, \$3.00 a yr.

NOTE.—No. 1, July, for each year, is what is usually known as the Postal guide, nos. 2-12 being additions and corrections. Sold by the printers, J. B. Lyon Company, Market Square, Albany.

- Postal service.* Daily bulletin of orders affecting postal service, v. 37, no. 11058-82; June 1-30, 1916. [1916.] Each 1 p. or [2] l. f° [Daily except Sundays and holidays.] ‡ 6-5810/3

FOREIGN MAILS DIVISION

- Steamboats.* Schedule of steamers appointed to convey mails to foreign countries during July, 1916. June 16, 1916. 1 p. narrow f° [Monthly.] * Paper, 10c. single copy, \$1.00 a yr.

TOPOGRAPHY DIVISION

NOTE.—Since February, 1908, the Topography Division has been preparing rural-delivery maps of counties in which rural delivery is completely established. They are published in two forms, one giving simply the rural free delivery routes, starting from a single given post office, sold at 5 cents each; the other, the rural free delivery routes in an entire county, sold at 20 cents each. A uniform scale of 1 inch to 1 mile is used. Editions are not issued, but sun-print copies are produced in response to special calls addressed to the Third Assistant Postmaster General, Finance Division, Washington, D. C. These maps should not be confused with the post route maps for which see Monthly catalogue for January, 1916, page 361.

PRESIDENT OF UNITED STATES

Addresses. Address delivered at 1st annual assemblage of League to Enforce Peace, May 27, 1916. 1916. 6 p. † 16—26626

Alaska. Executive order [authorizing free transportation for employees of Government and their equipment, etc., when their official duties require them to travel over Government railway in Alaska]. June 5, 1916. 1 p. f° (No. 2394.) ‡

Annette Island Fishery Reserve, Alaska, proclamation. Apr. 28, 1916. 1 p. map, f° (No. 1332.) †

Civil service. Executive order [amending civil service rules by prohibiting transfer of employees in Engraving and Printing Bureau to positions of money-order assorters in office of Auditor for Post Office Department]. June 19, 1916. 1 p. f° (No. 2403.) ‡

— Executive order [amending civil service rules so as to except from requirement of apportionment operatives in office of Auditor for Post Office Department for audit of accounts and vouchers of postal service by means of labor-saving devices, and to permit holding of local examinations]. June 19, 1916. 1 p. f° (No. 2404.) ‡

Ferguson, Mrs. Marian K. Executive order [amending Executive order of Dec. 29, 1915, authorizing appointment of Mrs. Marian K. Ferguson to clerkship in Navy Department, so as to permit of her appointment to clerkship in any Executive Department]. May 29, 1916. 1 p. f° (No. 2389.) ‡

Flag day, proclamation. May 30, 1916. 1 p. f° (No. 1335.) †

Flags. Executive order [revoking Executive order of Oct. 29, 1912, which prescribed proportions of all national flags and union jacks for Departments of Government so as to establish exact proportions for all flags and union jacks]. [May 29, 1916.] 2 p. f° ([No. 2390.]) ‡

Forest reserves. Dixie national forest, Nev., Utah, and Ariz., 5th proclamation. [May 10, 1916.] 2 p. map, f° ([No. 1334.]) †

Gifts. Executive order [instructing diplomatic and consular officers of United States as to method of transmittal of gifts to President of United States from citizens or subjects of foreign countries]. June 23, 1916. 1 p. f° (No. 2406.) ‡

Industrial Relations Commission. Executive order [further amending Executive order of Oct. 26, 1915, authorizing appointment of certain former employees of Industrial Relations Commission to positions in competitive classified service, by adding certain names]. June 7, 1916. 1 p. f° (No. 2398.) ‡

Jackson, Mrs. Katie O. Executive order [authorizing reinstatement of Mrs. Katie O'Leary Jackson as operative in Engraving and Printing Bureau]. June 8, 1916. 1 p. f° (No. 2402.) ‡

Jackson, Mrs. Maud N. Executive order [authorizing reinstatement of Mrs. Maud N. Jackson to position in classified service of Treasury Department]. May 31, 1916. 1 p. f° (No. 2392.) ‡

Momungan, P. I. Executive order [revoking Executive order of Feb. 10, 1915, and reserving other land at Momungan, P. I., for military purposes]. June 19, 1916. 1 p. f° (No. 2405.) ‡

National preparedness, address delivered before Railroad Business Association of New York City, Jan. 27, 1916, by Woodrow Wilson; presented by Mr. Chilton. Jan. 27, 1916. 9 p. (S. doc. 260.) * Paper, 5c. 16—26533

New Mexico. Executive order [placing under control of Secretary of Interior lands in New Mexico formerly reserved temporarily by Executive orders of May 2 and June 6, 1914, for use of War Department in connection with construction of military road from Bayard to Central en route to Fort Bayard]. June 5, 1916. 1 p. f° (No. 2393.) ‡

North Yakima, Wash. Executive order [changing boundary line between North Yakima and Seattle land districts, Wash., and transferring business and archives pertaining to lands affected by change in boundary to respective land offices at North Yakima and Seattle]. June 6, 1916. 1 p. f° (No. 2396.) ‡

— Executive order [changing boundary line between North Yakima and Vancouver land districts, Wash., and transferring business and archives pertaining to lands affected by change in boundary from land office at North Yakima to land office at Vancouver]. June 6, 1916. 1 p. f° (No. 2397.) ‡

- Preparedness parade.* Executive order [authorizing closing of Executive Departments and independent Government establishments in District of Columbia, June 14, 1916, on occasion of preparedness parade]. June 6, 1916. 1 p. f° (No. 2395.) ‡
- Scott, William M.* Executive order [authorizing reinstatement of William M. Scott in Agriculture Department]. June 8, 1916. 1 p. f° (No. 2399.) ‡
- Snyder, Mrs. Ada E. B.* Executive order [authorizing appointment of Mrs. Ada E. B. Snyder as operative in Engraving and Printing Bureau]. May 31, 1916. 1 p. f° (No. 2391.) ‡
- Watkins, Mrs. Ellen C.* Executive order [authorizing appointment of Mrs. Ellen C. Watkins as clerk in Government Printing Office]. June 8, 1916. 1 p. f° (No. 2401.) ‡
- Yeatman, Nellie L.* Executive order [authorizing appointment of Nellie L. Yeatman to position as clerk in Efficiency Bureau]. June 8, 1916. 1 p. f° (No. 2400.) ‡

SMITHSONIAN INSTITUTION

NOTE.—In its latest price-list the Smithsonian Institution publishes this notice: "Applicants for these publications are requested to state the grounds for their requests, as the Institution is able to supply papers only as an aid to the researches or studies in which applicants are especially interested. The papers included in this list are distributed *gratis*, except as otherwise indicated. Publications should be ordered by the *publication number*, and arranged in sequence. The serial publications of the Smithsonian Institution are as follows: 1, Smithsonian contributions to knowledge; 2, Smithsonian miscellaneous collections; 3, Smithsonian reports. No *sets* of these are for sale or distribution, as most of the volumes are out of print. The Contributions to knowledge and Miscellaneous collections are distributed without charge only to public libraries, learned societies, institutions, and specialists in this country and abroad. The Smithsonian reports are regularly distributed by the Institution to libraries throughout the world, and only a limited number of the volumes remain to supply other demands. No general mailing-list of individuals is maintained. The reports can be purchased from the Superintendent of Documents, Government Printing Office, Washington, D. C. Remittances for publications not distributed gratuitously should be made payable to the 'Smithsonian Institution.' Applications from libraries should be accompanied by a statement of the number of volumes which they contain and the date of their establishment, and should have the endorsement of a Member of Congress."

The annual reports are the only Smithsonian publications that are regularly issued as public documents. All the others are paid for from the private funds of the Institution, but as they are usually regarded as public documents and have free transmission by mail they are listed in the Monthly catalogue.

Cambrian geology and paleontology [v.] 3:4, Relations between Cambrian and Pre-Cambrian formations in vicinity of Helena, Mont.; by Charles D. Walcott. Washington, Smithsonian Institution, June 24, 1916. [2]+259-301 p. il. 5 pl. map. (Publication 2416; Smithsonian miscellaneous collections, v. 64, no. 4.) † Paper, 25c. S—35374/4

Flying-machines. Dynamical stability of aeroplanes; by Jerome C. Hunsaker, assisted by T. H. Huff, D. W. Douglas, H. K. Chow, and V. E. Clark. Washington, Smithsonian Institution, June 30, 1916. iii+78 p. il. 3 pl. (Publication 2414; Hodgkins Fund; Smithsonian miscellaneous collections, v. 62, no. 5.) † Paper, 25c. 16—26627

Heredity; by William Bateson. 1916. [1]+359-394 p. (Publication 2396.) [From Report, 1915.] †

Insects. Construction of insect nests; by Y. Sjöstedt. 1916. [1]+341-347 p. 1 pl. 2 p. of pl. (Publication 2394.) [From Report, 1915.] †

Nitrogen compounds. Sources of nitrogen compounds in United States; by Chester G. Gilbert. Washington, Smithsonian Institution, June 30, 1916. [2]+12 p. (Publication 2421.) † Price on application. 16—26628

— Same, with title, Sources of nitrogen compounds in United States, article on natural occurrence of nitrogen and its adaptability to use, by Chester G. Gilbert; presented by Mr. Lodge. June 22, 1916. 11 p. (S. doc. 471.) ‡ 16—26629

Reports. Annual report of board of regents of Smithsonian Institution, year ending June 30, 1915 [with report of secretary, etc., and appendix containing scientific papers]. 1916. xii+544 p. il. 17 pl. 70 p. of pl. 6 maps. ([Publication 2410.]) * Cloth, 85c. 4—18264/2

CONTENTS.—Report of secretary of Smithsonian Institution.—Report of executive committee of board of regents of Smithsonian Institution.—Proceedings of board of regents of Smithsonian Institution.—Review of astronomy for year 1913; by P. Puiseux.—Utilization of solar energy; by A. S. E. Ackermann.—Constitution of matter and evolution of elements; by Sir Ernest Rutherford.—Submarine signaling, protection of shipping by wall of sound and other uses of submarine telegraph oscillator; by R. F. Blake.—Earthquake in the Marsica, central Italy; by Ernesto Mancini.—Atlantis; by Pierre Termier.—Evidences of primitive life; by Charles D. Walcott.—Place of forestry among natural sciences; by Henry S. Graves.—Lignum nephriticum, its history and account of remarkable fluorescence of its infusion; by W. E. Safford.—Impressions of voices of tropical birds; by Louis Agassiz Fuertes.—Eskimo curlew and its disappearance; by Myron H. Swenk.—Construction of insect nests; by Y. Sjöstedt.—Olden time knowledge of Hippocampus; by Charles R. Eastman.—Hereditry; by William Bateson.—Some aspects of progress in modern zoology; by Edmund B. Wilson.—Linguistic areas in Europe, their boundaries and political significance; by Leon Dominian.—Excavations at Tell el-Amarna, Egypt, 1913-14; by Ludwig Borchardt.—Vaccines; by L. Roger.—Progress in reclamation of arid lands in western United States; by J. B. Beadle.—Some recent developments in telephony and telegraphy; by Frank B. Jewett.—Sir David Gill, 1843-1914; by A. S. Eddington.—Walter Holbrook Gaskell, 1847-1914; by J. N. Langley.—Index.

Sea-horses. Olden time knowledge of Hippocampus; by Charles R. Eastman. 1916. [1]+349-357 p. 4 p. of pl. (Publication 2395.) [From Report, 1915.] †

Smithsonian miscellaneous collections, v. 65 [title-page and contents]. Washington, Smithsonian Institution, 1916. v p. (Publication 2419.) † Price on application.

Tel el-Amarna, Egypt. Excavations at Tell el-Amarna, Egypt, 1913-14; by Ludwig Borchardt. 1916. [1]+445-457 p. 12 p. of pl. map. (Publication 2399.) [From Report, 1915.] †

Vaccines; by L. Roger. 1916. [1]+459-466 p. (Publication 2400.) [From Report, 1915.] †

ETHNOLOGY BUREAU

Tewa Indians. Ethnogeography of Tewa Indians [with bibliography], by John Peabody Harrington; [and with index to 29th report]. 1916. [1]+31-636 p. 22 pl. 31 maps, large 8° [From 29th report, 1908.] † 16—26565

NATIONAL MUSEUM

NOTE.—The publications of the National Museum comprise an annual report and three scientific series, viz., Proceedings, Bulletins, and Contributions from national herbarium. The editions are distributed to established lists of libraries, scientific institutions, and specialists, any surplus copies being supplied on application. The volumes of Proceedings are made up of technical papers based on the Museum collections in biology, geology, and anthropology, and of each of these papers a small edition, in pamphlet form, is issued in advance of the volume, for prompt distribution to specialists. No sets of any of these series can now be furnished.

Collembola. North American collembolous insects of subfamilies Achorutinae, Neanurinae, and Podurinae [with list of references]; by Justus W. Folsom. May 31, 1916. [1]+477-525 p. 19 pl. [From Proceedings, v. 50; no. 2134.] †

Crabs. Description of 3 species of crabs (*Osachila*) from eastern coast of North America; by Mary J. Rathbun. May 31, 1916. [1]+647-652 p. 1 pl. [From Proceedings, v. 50; no. 2138.] †

— New species of crabs of families Inachidae and Parthenopidae, scientific results of Philippine cruise of Fisheries steamer Albatross, 1907-10, no. 34; by Mary J. Rathbun. May 31, 1916. [1]+527-539 p. [From Proceedings, v. 50; no. 2135.] †

Hymenoptera. Revision of parasitic hymenopterous insects of genus *Aphycus* Mayr, with notice of some related genera; by P. H. Timberlake. May 31, 1916. [1]+561-640 p. 6 pl. [From Proceedings, v. 50; no. 2136.] †

Meteorites. Handbook and descriptive catalogue of meteorite collections in National Museum; by George P. Merrill. [May 25] 1916. x+207 p. 1 por. 40 pl. (Bulletin 94.) * Paper, 55c. 16—26564

Turtles. Description of 2 new species of fossil turtles from Lance formation of Wyoming; by Charles W. Gilmore. May 31, 1916. [1]+641-646 p. 4 pl. [From Proceedings, v. 50; no. 2137.] †

STATE DEPARTMENT

Bolivia. Agreement effected by exchange of notes between United States and Bolivia terminating article 34 [relating to deserters from vessels] of treaty of friendship, navigation, and commerce of May 13, 1858; signed Oct. 4-5, 1915. 1916. 5 p. (Treaty series 32 A.) †

Borja, J. Ricardo de. J. Ricardo de Borja, report inclosing draft of joint resolution authorizing Secretary of War to permit J. Ricardo de Borja, citizen of Ecuador, to receive instruction at Military Academy at West Point at expense of Government of Ecuador. June 20, 1916. 2 p. (H. doc. 1229.) ‡

[Circulars] 463-471; May 25-June 17, 1916. [1916.] various paging. [Nos. 463-471 are General instruction circulars to consular officers.] ‡

Diplomatic and consular service. Additional compensation to diplomatic officers, communication submitting estimate of appropriation to enable President in his discretion and in accordance with such regulations as he may prescribe to make special allowances by way of additional compensation to diplomatic officers in order to adjust their official income to ascertained cost of living at posts to which they may be assigned. June 13, 1916. 2 p. (H. doc. 1199.) ‡

— Diplomatic list, June, 1916. [1916.] cover-title, 24 p. 24° [Monthly.] †
10-16292/2

Ireland. American citizens in Ireland, in response to resolution, report relative to safety and well-being of American citizens in Ireland. June 13, 1916. 2 p. (S. doc. 462.) ‡

Mexico. Note of Secretary of State of United States to Secretary of Foreign Relations of de facto Government of Mexico. June 20, 1916. 1916. 20 p. (H. doc. 1237.) * Paper, 5c. 16-26630

Radiotelegraphy. [Recommendations of Navy Department on subject of radio communication between countries of Western Hemisphere submitted for consideration of interested Governments.] [Mar. 11, 1916.] 8 p. f° †
16-26631

INTERNATIONAL JOINT COMMISSION ON BOUNDARY WATERS
BETWEEN UNITED STATES AND CANADA

Flood conditions on boundary of Minnesota and Ontario, report on flood conditions in Lake of the Woods and Rainy Lake districts, with general statement of water levels, interests involved and methods of relief, by Charles A. Magrath and James A. Tawney, members of International Joint Commission; presented by Mr. Nelson. June 20, 1916. 10 p. (S. doc. 467.) * Paper, 5c. 16-26581

SUPREME COURT

California Bridge and Construction Company. Transcript of record, Oct. term, 1916, no. 278, United States vs. California Bridge and Construction Company; no. 279, California Bridge and Construction Company vs. United States; appeals from Court of Claims. [1916.] cover-title, i+59 p. ‡

Journal. [Journal] June 5, 1916; [slips] 107 and 108. [1916.] l. 241-250. ‡
— Same, June 12, 1916; [slips] 109-111. [1916.] l. 251-268. [Three copies of this publication were issued with signature marks as follows: 10434-16-109, 10434-16-109*, and 10434-16-109**. The single star print is a reprint and the double star print contains a correction in the 13th line on l. 260.] ‡

TREASURY DEPARTMENT

Coins. Values of foreign coins, July 1, 1916. 1916. 1 p. 4° (Dept. circular 1; Director of Mint.) [Quarterly.] †

Finance. Daily statement of Treasury compiled from latest proved reports from Treasury offices and depository banks, June 1-30, 1916. [1916.] Each 3 p. f° [Daily except Sundays and holidays.] † 15-3303/5

- Financial statement* of United States Government, May 31, 1916. [1916.] 1 p. narrow f° [Monthly.] †
- Internal revenue.* Compilation and publication of internal-revenue acts, recommendation that provisions be made by concurrent resolution or otherwise for compilation and publication of internal-revenue acts of United States. June 15, 1916. 1 p. (H. doc. 1227.) ‡
- New Haven, Conn.* Post office at New Haven, Conn., estimate of appropriation for continuation of post-office building at New Haven, Conn. June 2, 1916. 1 p. (H. doc. 1188.) ‡
- New Orleans, La.* Quarantine station at New Orleans, La., estimate of appropriation for additional quarantine station at New Orleans, La. June 2, 1916. 3 p. (H. doc. 1189.) ‡
- Public buildings.* Estimates of appropriation for post office and courthouse at Clarksburg, W. Va., and Denver, Colo., and quarantine station at Honolulu, Hawaii. June 13, 1916. 2 p. (H. doc. 1200.) ‡
- Sailors.* Contracts for care of seamen, etc. [1916.] 32 p. ([Treasury decision] 36469.) [From Treasury decisions, v. 30, no. 24.] †
- Tonnage.* Duties on imports and tonnage, in response to resolution, tabulation showing amounts collected by United States of extra or discriminating tonnage duties on foreign vessels, by years and nationality of vessels, with copies of certain correspondence of Department of Commerce and collector of customs at New York relating thereto. June 20, 1916. 7 p. (S. doc. 470.) ‡
16—26632
- Treasury decisions* under customs, internal-revenue, and other laws, including decisions of Board of General Appraisers and Court of Customs Appeals, v. 30, no. 22-26; June 1-29, 1916. 1916. various paging. [Weekly. Department decisions numbered 36429-528, general appraisers' decisions 7911-25, abstracts 39805-931, and internal revenue decisions 2336-42.] * Paper, 5c. single copy, \$1.75 a yr. 10—30490/3
- Woodward, Okla.* Appropriation, post office and courthouse, Woodward, Okla., estimate of appropriation for continuation of Woodward, Okla., post office and courthouse. June 23, 1916. 1 p. (H. doc. 1238.) ‡

APPRAISERS

- Reappraisements* of merchandise by general appraisers [on May 25-June 28, 1916]; June 2-30, 1916. [1916.] various paging, 4° (Reappraisement circulars 2874-84.) [Weekly.] * Paper, 5c. single copy, 60c. a yr. 13—2916/4

ARCHITECT, SUPERVISING

- Helena, Ark.* Specification for new heating system, plumbing, etc., in courthouse and post office at Helena, Ark. 1916. cover-title, 20 p. f° †
- New Orleans, La.* Specification for construction of vaults in customhouse at New Orleans, La. 1916. cover-title, 37 p. f° †
- Specification for remodeling of customhouse at New Orleans, La. 1916. cover-title, 71 p. f° †
- Offices.* Specification for ventilating apparatus in room 410, Supervising Architect's Office, Treasury Department, at Washington, D. C. 1916. cover-title, 10 p. f° †
- Portland, Oreg.* Specification for construction (except mechanical equipment) of new post office at Portland, Oreg. 1916. cover-title, 49 p. f° †
- Specification for mechanical equipment (excepting elevators, lift, and lighting fixtures) of new post office at Portland, Oreg. 1916. cover-title, 37 p. f° †
- Troy, N. Y.* Specification for electric passenger elevator (including certain alterations) in post office, courthouse, etc., at Troy, N. Y. 1916. cover-title, 15 p. f° †
- Vancouver, Wash.* Specification for construction of post office at Vancouver, Wash. 1916. cover-title, 63 p. f° †

AUDITOR FOR POST OFFICE DEPARTMENT

- Financial statement* of Auditor for Post Office Department, quarter ended Mar. 31, 1916. 1916. 23 p. 4° ‡ 11—14318/3

COAST GUARD

Cadets. Appointment of cadets and cadet engineers, regulations effective July 1, 1915. [Reprint, with changes] 1916. 22 p. †

COMPTROLLER OF CURRENCY

Bulletin [1207-]10; June 3-24, 1916. [1916.] Each 1 p. or 2 l. f° [Weekly. Multigraphed.] †

National bank notes. Monthly statement of national bank notes and Federal reserve bank notes outstanding, bonds on deposit, etc. [June 1, 1916]. June 1, 1916. 1 p. f° †

National banks, letter of comptroller of currency transmitting statement showing number of national banks organized and national banks increasing their capital as compared with national banks liquidating and reducing their capital stock from date of organization of Federal reserve system to May 22, 1916; also article showing universal approval given Federal reserve act by business men throughout the country [reprinted from the Outlook of May 24, 1916]; presented by Mr. Owen. May 31, 1916. 12 p. (S. doc. 450.) * Paper, 5c. 16-26633

GOVERNMENT ACTUARY

Bonds of United States. Market prices and investment values of outstanding securities [of United States, May, 1916]. June 1, 1916. [2] p. 4° (Treasury Dept. Dept. circular 2.) [Monthly.] †

LOANS AND CURRENCY DIVISION

Bonds of United States. Caveat list of United States registered bonds, June 1, 1916. [1916.] 1 p. f° [Monthly.] †

Money. Circulation statement, June 1, 1916. June 1 [1916]. 1 p. oblong 8° [Monthly.] † 10-21267/3

PUBLIC HEALTH SERVICE

Bread as food, changes in its vitamine content and nutritive value with reference to occurrence of pellagra; by Carl Voegtlin, M. X. Sullivan, and C. N. Myers. Edition of June, 1916. 1916. 11 p. (Reprint 333.) [No change in text from that of previous edition. From Public health reports, v. 31, no. 15.] * Paper, 5c. 16-26480

Cosmetics as drugs, review of some of reported harmful effects of ordinary constituents of widely used cosmetics; by Martin I. Wilbert. Edition of June, 1916. 1916. 10 p. (Reprint 305.) [No change in text from that of previous editions. From Public health reports, v. 30, no 42.] * Paper, 5c. 15-26751/3

Diphtheria, its prevention and control; by J. W. Schereschewsky. Edition of June, 1916. 1916. 21 p. il. (Supplement 14 to Public health reports.) [No change in text from that of previous edition.] * Paper, 5c. 14-30511/3

Disinfectants. Practical use of disinfectants; by H. E. Hasseltine. Edition of June, 1916. 1916. 14 p. (Reprint 287.) [No change in text from that of previous edition. From Public health reports, v. 30, no. 28.] * Paper, 5c. 15-26544/4

Exercise and health; by F. C. Smith. Edition of June, 1916. 1916. 7 p. (Supplement 24 to Public health reports.) [No change in text from that of previous editions.] * Paper, 5c. 15-26421/3

Flies. Transmission of disease by flies; by Ernest A. Sweet. 2d edition. May, 1916. 20 p. il. 2 p. of pl. (Supplement 29 to Public health reports.) [No change in text from that of previous edition.] * Paper, 5c. 16-26440/3

Hygiene. Fighting trim, importance of right living; by J. M. Eager. Edition of June, 1916. 1916. 7 p. (Supplement 5 to Public health reports.) [No change in text from that of previous editions.] * Paper, 5c. 13-35222/3

- Infants.* Summer care of infants; by W. C. Rucker and C. C. Pierce. Edition of June, 1916. 1916. 15 p. il. (Supplement 16 to Public health reports.) [No change in text from that of previous editions.] * Paper, 5c. 14—30695/4
- Malaria.* Prevention of malaria, suggestions on how to screen home to keep out effectively mosquitoes which spread disease; by R. H. von Emdorf. Edition of June, 1916. 1916. [1]+503-508 p. 2 p. of pl. (Reprint 170.) [No change in text from that of previous editions. From Public health reports, v. 29, no. 9.] * Paper, 5c. 14—30342/5
- Tertian malarial fever, transmission experiments with *Anopheles punctipennis*; by M. Bruin Mitzmain. 1916. 8 p. (Reprint 337.) [From Public health reports, v. 31, no. 19.] * Paper, 5c. 16—26634
- Measles*; by W. C. Rucker. Edition of June, 1916. 1916. 8 p. (Supplement 1 to Public health reports.) [No change in text from that of previous editions.] * Paper, 5c. 13—35790/2
- Mental hygiene* [with list of references]; by E. H. Mullan. Edition of June, 1916. 1916. 12 p. (Reprint 164.) [No change in text from that of previous editions. From Public health reports, v. 29, no. 4.] * Paper, 5c. 14—30236/5
- Mosquitos.* Prevention and destruction of mosquitoes; by Joseph Goldberger. Edition of June, 1916. 1916. 11 p. (Reprint 28.) [No change in text from that of previous editions. From Public health reports, v. 23, no. 29.] * Paper, 5c. 12—35720/4
- Narcotic drugs,* recent legislation designed to restrict their use; by M. I. Wilbert. Edition of June, 1916. 1916. 8 p. (Reprint 321.) [No change in text from that of previous editions. From Public health reports, v. 31, no. 3.] * Paper, 5c. 16—26169/4
- Pellagra.* Mental manifestations of pellagra; by W. F. Lorenz. Edition of June, 1916. 1916. 27 p. (Reprint 322.) [No change in text from that of previous edition. From Public health reports, v. 31, no. 5.] * Paper, 5c. 16—26300/4
- Prevention of pellagra, test of diet among institutional inmates [with list of references]; by Joseph Goldberger, C. H. Waring, and David G. Willets. Edition of June, 1916. 1916. 16 p. (Reprint 307.) [No change in text from that of previous editions. From Public health reports, v. 30, no. 43.] * Paper, 5c. 15—26754/6
- Privies.* Safe disposal of human excreta at unsewered homes; by L. L. Lumsden, C. W. Stiles, and A. W. Freeman. 7th edition. 1916. 28 p. il. (Public health bulletin 68.) [No change in text from that of previous editions.] * Paper, 10c. 15—26329/6
- Public health reports,* v. 31, no. 22-26; June 2-30, 1916. 1916. [xxix]+1359-1745 p. il. [Weekly.] * Paper, 5c. single copy, \$2.00 a yr. 6—25167/2
- SPECIAL ARTICLES.—No. 22. Public health administration in Florida; by Carroll Fox.—No. 23. Cyanide gas for destruction of insects, with special reference to mosquitoes, fleas, body lice, and bedbugs; by R. H. Creel and F. M. Faget.—No. 24. State and insular health authorities.—No. 25. Notifiable diseases, reported prevalence during 1915 by States, dengue, diphtheria, malaria, measles, epidemic cerebrospinal meningitis, poliomyelitis, rabies, Rocky Mountain spotted fever, scarlet fever, septic sore throat, smallpox, tuberculosis, typhoid fever, and typhus fever, cases reported, indicated case rates per 1,000 population, and indicated fatality rates per 100 cases.—No. 26. Directory of city health officers containing names and official titles of health officers of cities having population of over 10,000 in 1910.—Notifiable diseases, prevalence during 1915 in cities of over 100,000, diphtheria, gonorrhoea, malaria, measles, epidemic cerebrospinal meningitis, pellagra, poliomyelitis, rabies in man, rabies in animals, scarlet fever, smallpox, syphilis, tuberculosis, and typhoid fever, cases reported, indicated case rates per 1,000 population, and indicated fatality rates per 100 cases.
- NOTE.—This publication is distributed gratuitously to State and municipal health officers, etc., by the Surgeon General of the Public Health Service, Treasury Department. Others desiring these reports may obtain them from the Superintendent of Documents at the price stated above.
- Pyorrhea alveolaris,* preliminary report on treatment with ipecac and emetin hydrochloride; by John S. Ruoff. Edition of June, 1916. 1916. 8 p. (Reprint 320.) [No change in text from that of previous editions. From Public health reports, v. 31, no. 3.] * Paper, 5c. 16—26168/6
- Rocky Mountain spotted fever,* report of laboratory investigations of virus; by L. D. Fricks. 1916. 8 p. il. 1 pl. (Reprint 327.) [From Public health reports, v. 31, no. 9.] * Paper, 5c. 16—26635

- Screening* as antimalarial measure; by H. R. Carter. Edition of June, 1916. 1916. 12 p. (Reprint 183.) [No change in text from that of previous edition. From Public health reports, v. 29, no. 16.] * Paper, 5c.
14—30403/5
- Tuberculosis*, its predisposing causes; by F. C. Smith. Edition of June, 1916. 1916. 7 p. (Supplement 3 to Public health reports.) [No change in text from that of previous editions.] * Paper, 5c. 13—35221/2
- Typhoid fever*, its causation and prevention; by L. L. Lumsden. 7th edition. 1916. 22 p. il. (Public health bulletin 69.) [No change in text from that of previous editions.] * Paper, 5c. 15—26396/3
- Vitamines* and nutritional diseases, stable form of vitamines, efficient in prevention and cure of certain nutritional deficiency diseases; by Atherton Seidell. Edition of June, 1916. 1916. 8 p. il. (Reprint 325.) [No change in text from that of previous edition. From Public health reports, v. 31, no. 7.] * Paper, 5c. 16—26303/3
- Water*. Good water for farm homes; by A. W. Freeman. 6th edition. 1916. 16 p. il. (Public health bulletin 70.) [No change in text from that of previous editions.] * Paper, 5c. 15—26380/4
- Whooping cough*, its nature and prevention, popular discussion of widespread and dangerous disease for which familiarity has bred contempt; by W. C. Rucker. Edition of June, 1916. 1916. 6 p. (Reprint 100.) [No change in text from that of previous editions. From Public health reports, v. 27, no. 43.] * Paper, 5c. 12—29079/3

TREASURER OF UNITED STATES

- Paper money*. Monthly statement, paper currency of each denomination outstanding May 31, 1916. June 1 [1916]. 1 p. oblong 24° †

WAR DEPARTMENT

- Army*. Analysis of army reorganization bill, letter from Secretary of War to chairman of Senate Committee on Military Affairs transmitting memorandums of analysis of army reorganization bill, and comparison with provisions of bill drafted by General Staff for reorganizing Army; presented by Mr. Chamberlain. May 26, 1916. 17 p. (S. doc. 447.) * Paper, 5c. 16—26586
- Appropriation for needs of regular troops in Mexico, communication submitting additional urgent estimates of appropriations required for War Department, fiscal year 1916, to cover expenditures made and to be made to supply needs of regular troops in Mexico and along Mexican border, and to complete equipment of National Guard called into service under date of June 18, 1916. June 27, 1916. 4 p. (H. doc. 1245.) ‡
- Army Transport Service*. Life boats and rafts for army transports, statement showing how funds appropriated in act approved June 14, 1912, for equipping army transports with life boats and rafts have been expended. June 26, 1916. 2 p. (H. doc. 1242.) ‡
- Employees*. Additional employees, War Department, communication submitting supplemental estimates of appropriations for additional force of employees required by War Department, fiscal year 1917. June 26, 1916. 6 p. (H. doc. 1244.) ‡
- Rifle clubs*. Regulations governing sale of arms, ammunition, ordnance stores, and equipments to rifle clubs. [1916.] 3 p. 12° † War 16—151
- Signal Corps*. Army appropriation bill, purchase of motorcycles, letter inviting attention to omission from bill making appropriations for support of Army, fiscal year 1917, of provision making Signal Corps appropriations available for purchase of motorcycles and motor-driven vehicles used for technical purposes. June 5, 1916. 1 p. (H. doc. 1193.) ‡
- Transportation, Army*. Reduced rates for transportation of United States troops, draft of proposed amendment to sec. 22 of act to regulate commerce to make reduced rates for transportation of military forces of United States when travel is performed on transportation requests and paid for by United States or State governments. May 31, 1916. 3 p. (H. doc. 1185.) ‡

ADJUTANT GENERAL'S DEPARTMENT

- Army.* Army list and directory, June 20, 1916. 1916. 136 p. large 8°
[Monthly.] * Paper, 15c. single copy, \$1.50 a yr. 9—35106/3
- Experience of recruit in United States Army; [by C. C. Lyon]. 1916.
cover-title, 16 p. il. [This is a reprint of articles published in Columbus citi-
zen, Columbus, Ohio, Mar. 30—Apr. 4, 1916.] † War 16—148
- Commissions* for army officers, urgent estimate of appropriation for furnishing
such commissions as are required for officers of Army under act approved
June 3, 1916, "For making further and more effectual provision for national
defense and for other purposes." June 22, 1916. 2 p. (H. doc. 1233.) ‡
- Lieutenants, Army.* Questions used in competitive examination held in May,
1914, for purpose of determining mental qualifications of candidates for ap-
pointment as probational 2d lieutenants in Corps of Engineers. [Reprint,
with slight changes] 1916. 34 p. il. 12° †

CANAL ZONE, ISTHMUS OF PANAMA

- Canal record*, v. 9, no. 42—45; June 7—28, 1916. Balboa Heights, Canal Zone
[1916.] p. 357—388, il. 4° [Weekly.] 7—35328/3
- NOTE.—The Canal record is furnished free to United States Government depart-
ments, representatives of foreign governments, public libraries, and employees of the
Panama Canal and the Panama Railroad Company whose names are on the gold roll.
Others desiring this publication may obtain it at the subscription price of \$1.00 per
year. Remittances for subscriptions may be forwarded to The Panama Canal, Wash-
ington, D. C., or to The Canal Record, Balboa Heights, Canal Zone, Isthmus of Panama.

HEALTH DEPARTMENT

- Dairy* regulations. Panama Canal Press, Mount Hope, C. Z., 1916. 15 p.
[English and Spanish.] ‡
- Report* of Department of Health of Panama Canal, Apr. 1916. 1916. 48 p.
12° [Monthly.] † 9—22388/2

PURCHASING DEPARTMENT

- Supplies.* Circular [proposals for supplies] 1050, 1053—58; June 3—29, 1916.
[1916.] various paging, f° †
- Proposals [for supplies 1050, 1053—58, to accompany Circular proposals
for supplies 1050, 1053—58]. [1916.] Each 1 p. 24° and 32° ‡

ENGINEER DEPARTMENT

- Amite River* and Bayou Manchac, La., report on reexamination of Amite River
and Bayou Manchac, La. May 12, 1916. 10 p. (H. doc. 1111.) ‡
- Anacortes Harbor, Wash.*, reports on preliminary examination and survey of
Anacortes Harbor, Wash., with view to improving Cap Sante waterway.
May 13, 1916. 14 p. map. (H. doc. 1117.) ‡
- Buffalo Harbor, N. Y.*, reports on reexamination of Buffalo Harbor, N. Y. May
22, 1916. 9 p. map. (H. doc. 1139.) ‡
- Circular 6* [1916]; June 8, 1916. [1916.] 1 p. 12° ‡
- Clark Fork River, Idaho*, report on preliminary examination of Clark Fork
River between Albany Falls and Lake Pend Oreille, in Idaho. May 10, 1916.
4 p. (H. doc. 1095.) ‡
- Dorchester Bay* and Neponset River, Mass., report on preliminary examination
and survey of Dorchester Bay and Neponset River, Mass., up to Neponset
highway bridge. May 12, 1916. 12 p. map. (H. doc. 1113.) ‡
- Engineers* in war. n. p. [1916]. 3 p. † War 16—150
- Frankfort Harbor, Mich.*, reports on preliminary examination and survey of
Frankfort Harbor, Mich. May 9, 1916. 32 p. 2 maps. (H. doc. 1089.) ‡
- Guadalupe River, Tex.*, reports on preliminary examination and survey of
Guadalupe River, Tex., to Victoria, with view to improvement by locks and
dams. May 9, 1916. 56 p. 1 pl. map. (H. doc. 1090.) ‡ 16—26534
- James River, Va.*, reports on reexamination of James River, Va. May 15, 1916.
30 p. 2 maps. (H. doc. 1131.) ‡ 16—26535

- Orders.* General orders 11 [1916]; June 12, 1916. [1916.] 6 p. 12° [A Memorandum circular correcting General orders 10, 1916, was also issued in multigraphed form.] ‡
- Special orders 13-15 [1916]; June 12-30, 1916. [1916.] Each 1 p. 12° ‡
- Ponton manual*, without appendix. 1916. 95 p.+[1] l. il. 16° (Professional papers 33; War Dept. doc. 492.) * Paper, 50c. War 16-149
- Roebuck Lake, Miss.*, report on preliminary examination of Roebuck Lake, Miss., from its outlet to Ittabena, including consideration of any proposition for cooperation on part of local or State interests. May 10, 1916. 5 p. (H. doc. 1094.) ‡
- Silver Springs, Fla.* Canal from Silver Springs to Ocala, Fla. May 15, 1916. 12 p. (H. doc. 1130.) ‡
- South Milwaukee Harbor, Wis.*, report on preliminary examination of South Milwaukee Harbor, Wis. May 12, 1916. 7 p. map. (H. doc. 1110.) ‡
- Tennessee River, Tenn., Ala., and Ky.*, report on reexamination of Tennessee River, Tenn., Ala., and Ky. Apr. 3, 1916. 68 p. 1 pl. map. (H. doc. 981.) ‡
- Texas City Harbor, Tex.*, report on preliminary examination of Texas City Harbor, Tex., with view to enlargement and protection. Apr. 24, 1916. 16 p. map. (H. doc. 1054.) ‡ 16-26636
- White Oak River, N. C.*, report on preliminary examination of White Oak River, N. C., from its mouth to head of navigation at or near Maysville. May 29, 1916. 30 p. map. (H. doc. 1169.) ‡
- White River* at Batesville, Ark., report on preliminary examination of White River, at Batesville, Ark., with view to determining what improvements, if any, are necessary in interest of navigation to prevent further caving of Ferrill Island, and danger from such caving that might injure or impede navigation. May 12, 1916. 8 p. map. (H. doc. 1109.) ‡
- York Harbor, Me.*, report on preliminary examination of York Harbor, Me. May 9, 1916. 6 p. map. (H. doc. 1088.) ‡

NORTHERN AND NORTHWESTERN LAKES SURVEY

NOTE.—Charts of the Great Lakes and connecting waters and St. Lawrence River to the international boundary at St. Regis, of Lake Champlain, and of the New York State Canals (series in preparation—2 charts published), are prepared and sold by the U. S. Lake Survey Office, Old Custom-house, Detroit, Mich. Charts may also be purchased at the following U. S. engineer offices: 710 Army Building, New York, N. Y.; 25 North Pearl St., Albany, N. Y.; 540 Federal Building, Buffalo, N. Y.; and Canal Office, Sault Ste. Marie, Mich. A catalogue (with index map), showing localities, scales, prices, and conditions of sale, may be had upon application at any of these offices.

A descriptive bulletin, which supplements the charts and gives detailed information as to harbors, shore lines and shoals, magnetic determinations, and particulars of changing conditions affecting navigation, is issued free to chart purchasers, upon request. The bulletin is revised annually and issued at the opening of navigation (in April), and supplements thereto are published monthly during the navigation season.

Complete sets of the charts and publications may be seen at the U. S. engineer offices in Duluth, Minn., Milwaukee, Wis., Chicago, Ill., Grand Rapids, Mich., Cleveland, Ohio, and Oswego, N. Y., but they are obtainable only at the sales offices above mentioned.

Great Lakes. Regulations for sale of lake survey charts [with catalogue of charts]. U. S. Lake Survey Office, Detroit, Mich., 1916. [7] p. il. 4° ‡

— Supplement 2, June 20, 1916, corrections and additions to Bulletin 25; to supplement information given upon charts of Great Lakes. U. S. Lake Survey Office, Detroit, Mich. [1916]. p. 1-3+1. 4-13+[2] p. 4° ‡

INSULAR AFFAIRS BUREAU

DOMINICAN CUSTOMS RECEIVERSHIP

Report of 9th fiscal period, Dominican Customs Receivership under American-Dominican convention of 1907, Jan. 1-Dec. 31, 1915, together with Summary of commerce, [calendar year] 1915 [with tabular statements of comparisons for 1914]. [Office of] General Receiver of Dominican Customs, Santo Domingo, D. R., Mar. 22, 1916. 60 p. il. [Submitted to Bureau of Insular Affairs.] ‡ 9-9600/3

MEDICAL DEPARTMENT

Drill regulations and service manual for sanitary troops, Army, 1914. 1914 [reprint 1916, with additional matter]. 235+[6] p. il. small 4° (War Dept. doc. 438.) [This publication includes Changes 1-3.] * Fabrikoid, 50c. War 14—139

Medical Corps, Army. Circular of information in relation to appointment in Medical Corps of Army, requisite qualifications, examination of applicants, etc. [revised Apr. 26, 1912]. [Reprint 1916, with changes.] 15 p. 12° †

ORDNANCE DEPARTMENT

Frankford Arsenal. Estimate of appropriation, Frankford Arsenal, Philadelphia, Pa., estimate of appropriation required for service of fiscal year 1917. June 3, 1916. 2 p. (H. doc. 1190.) ‡

— Frankford Arsenal, supplemental estimate of appropriation required for Frankford Arsenal, Philadelphia, Pa. June 26, 1916. 2 p. (S. doc. 473.) ‡

QUARTERMASTER GENERAL OF ARMY

Appropriations. Estimate of appropriation for War Department. June 8, 1916. 3 p. (H. doc. 1195.) ‡

— Pay, subsistence, etc., of Army, urgent estimates of appropriations required for service of War Department for current fiscal year 1916. June 22, 1916. 2 p. (H. doc. 1234.) ‡

— Transportation of Army, urgent estimate of appropriations required by War Department, fiscal year 1916, under title of "Transportation of Army and its supplies." June 22, 1916. 2 p. (H. doc. 1235.) ‡

Circulars. Circular 21 [1914]; Oct. 1, 1914. [Reprint] 1916. 14 p. 12° [Title is: Instructions governing furnishing of supplies, accounting for property and funds, supply of funds, etc., for equipment, pay, etc., of volunteers at mobilization camps when mustered into service of United States.] ‡

— Same 11 [1916]; May 29, 1916. 1916. 15 p. 12° [Title is: Table of weight of each article of clothing and equipage, band instruments, and tableware and kitchen utensils showing form, contents, and weights of regular shipping packages.] ‡

Government supplies. List of awards showing contractors and prices for stationery, office supplies [etc.], schedule 1-5, fiscal year 1917. 1916. 152 p. f° ‡

Officers. Roster showing stations and duties of officers of Quartermaster Corps of Army, June 1, 1916. [1916.] 20 p. [Monthly.] ‡ 7—31790

Stoppage circular, June 15, 1916. [1916.] 1 p. [Monthly.] ‡

Target range, Vancouver Barracks, Wash., estimate of appropriation for service of War Department, fiscal year 1917, for target range, Vancouver Barracks, Wash. June 26, 1916. 2 p. (H. doc. 1241.) ‡

SIGNAL OFFICE

Appropriations. Estimate of appropriation, army aviation section, supplemental estimate of appropriation for employment in office of chief signal officer of Army for fiscal year 1917 of skilled draftsmen, technical experts, etc. June 17, 1916. 3 p. (H. doc. 1228.) ‡

STAFF CORPS, GENERAL

Army Transport Service. Changes 8 [for] Army Transport Service regulations [1914]; June 17, 1916. [1916.] 2 l. 24° [Regulations issued by Quartermaster General of Army.] †

Clerks and messengers in Army, estimate of appropriation under title, "Pay, etc., of Army," fiscal year 1917, for clerks and messengers at headquarters of territorial departments, territorial districts, tactical divisions and brigades, and service schools necessary account of passage of national defense act, June 3, 1916. June 22, 1916. 2 p. (H. doc. 1236.) [Corrected print.] ‡

Drill. Changes 14 [for] Infantry drill regulations [1911]; May 18, 1916. [1916.] 1 p. 24° †

Lines, Submarine. Changes 6 [for] Regulations for mine planters [1909]; June 17, 1916. [1916.] 1 p. 12° †

Shooting. Changes 12 [for] Small arms firing manual [1913]; May 19, 1916. [1916.] 1 p. 24° †

WAR COLLEGE DIVISION

Military training in public schools. outline of plan for military training in public schools of United States, being one of series of supplements to "Statement of proper military policy for United States," prepared by War College Division, with letter of Department of Public Instruction of Wyoming, submitting certain data explaining organization and control of Cheyenne high school cadet corps; presented by Mr. Poindexter. 1916. 8 p. (S. doc. 452.) * Paper, 5c.
16—26578





INDEX

To Monthly Catalogue, July, 1915—June, 1916

	Page		Page
Aalborg, Denmark, chart.....	208	Accidents—Continued.	
Aaron, Thomas N., relief of estate of.....	404, 515	<i>see also</i> Coke-ovens—Damages—Employers' liability and workmen's compensation—Mine accidents—Railroad accidents.	
Abalones, rediscovery of Pourtales' <i>Haliotis</i> ...	169	Accounting:	
Abbe, Cleveland, jr.:		afloat, naval supply account acts.....	776
breathing wells and pressure changes.....	570	grain elevators, opening books.....	394
green flash, Fernter and Exner on.....	63	grain elevators, system of accounts.....	637, 646
influence of moon on weather.....	16	lumber.....	394
lunar halo of July 24, 1861.....	484	telephone, fixed capital retired.....	531
Pennsylvania weather and climate, 1682.....	233	Accounting bulletin, I. C. C.....	54, 77
solar halo, Philadelphia.....	63	Accounting bulletin ashore, Supplies and	
Abbey, Aaron L., claim.....	600	Accounts Bur.....	621
Abbot, C. G.:		Accounting officers, manual for, 1915.....	81
Arequipa pyrheliometry.....	540, 570	Accounting series circulars.....	73, 531
pyranometer.....	702	Accounts:	
radiation of the sun.....	42, 81	carriers, operating reserve accounts.....	73
radiation over the sun's disk, distribution of, etc.....	702	carriers by water, uniform system.....	73
solar constant of radiation, value of.....	16	electric railroads, decisions.....	29
Abbot, Frederic V.:		electric railroads, uniform system.....	75
New York City, rivers, etc., 1915.....	374, 375	navy yard classification of.....	81
Porto Rico, rivers, etc., 1915.....	376	railroads, classification.....	54, 77
Abbot, Edith, education for social work.....	435	railroads, uniform system.....	77
Abbott, James J., <i>v.</i> James C. Brown.....	270, 541, 615	<i>see also</i> Accounts Committee— <i>also</i> names of Departments, bureaus, etc.	
Abdomen:		Accounts and Disbursements Division.....	228
bayonet wound.....	773	appropriations, 1917, hearings.....	576
pain, diagnosis.....	773	report, 1915.....	228
parietes, hematoma.....	773	Accounts Committee:	
Abel & Roberts, bricks.....	440, 760	hearing.....	736
Abercrombie, John W.:		reports.....	238, 402, 403, 490, 655, 736
report made by—		Acetanilid, headache mixtures containing.....	184
Education Com.....	495	Acetylene:	
Aberdeen, Miss., public building.....	44, 706	colorimetric determination of, etc.....	487, 732
Aberdeen & Asheboro Railroad, freight rates.....	345	explosibility of.....	114
Aberdeen & Rockfish R. R., stereotype plates.....	32	flame, energy in visible spectrum of.....	652
Aberdeen Harbor, chart.....	120	Achilles, collier, repairs, etc.....	462
Abilene & Southern Railway:		Achorutinae, <i>see</i> Collembola.	
building materials.....	199	Acid, in grapes, development.....	557, 566
burlaps.....	343	<i>see also</i> name of acid.	
cigarettes.....	760	Acid-fasts, <i>see</i> Bacteria.	
cottonseed meal.....	609	Acker, Leonard E., claim.....	517
freight rates.....	441	Ackerlind, Carl U., <i>v.</i> United States.....	533
Abortion:		Ackermann, A. S. E., solar energy.....	780
bacillus, found in milk.....	304	Acres, unprofitable.....	644
Bacterium abortus in milk, agglutination test.....	391, 292	Acrididae, <i>see</i> Locusts.	
infectious, of cattle.....	304	Active, ship, claim.....	241
Abrasives:		Acts, <i>see</i> Laws.	
production, 1914.....	153	Actuary, Government, <i>see</i> Government Actuary.	
production, 1915.....	756	Acute anterior poliomyelitis, <i>see</i> Poliomyelitis.	
Abridgment, 1915.....	488	Ad valorem rates, <i>see</i> Tariff.	
Absecon Inlet, chart.....	18	Adair, John A. M.:	
Absence, Leaves of, <i>see</i> Leaves.		reports made by—	
Absentee Shawnee Indians, <i>see</i> Shawnee Indians.		Invalid Pensions Com.....	499, 583
Abydos, Egypt, excavations at.....	40, 84	Adams, A. G., claim.....	241
Academy dissertations, <i>see</i> Dissertations.		Adams, B. S., claim.....	241
Academy of Arts and Letters, American, <i>see</i> American.		Adams, Benjamin, claim.....	241
Academy of Political Science, New York, dinner of, address of D. U. Fletcher.....	239	Adams, Brooks:	
Academy of Sciences, National, <i>see</i> National.		Lively, schooner.....	250
Acarina, <i>see</i> Mites.		Merrimack, sloop.....	252
Acceptances, 'bankers'.....	110, 260	Remsdyke, ship.....	254
Accident bulletins, I. C. C.....	31, 116, 348, 767	Washington, sloop.....	257
Accidents:		Adams, Charles C., snails of genus <i>Io</i>	119, 163
caused by barges in tow.....	234	Adams, Charles F., Citizen, sloop.....	244
District of Columbia, details.....	509	Adams, Charley, <i>v.</i> United States.....	615
metallurgical works, 1913-14.....	156	Adams, D. P., claim.....	241
prevention in industry, books and periodicals on.....	447	Adams, E. L., rice culture in California.....	143

Page	Page
Adams, George M.: relief..... 424	After the war, exports of manufactures..... 621
relief, hearing..... 329	After the war is over, agriculture..... 418
Adams, India, shooting of Torahachi Urateke..... 547	Agee, J. H., Florence County, S. C..... 647
Adams, Mrs. Jennie S., appointment..... 62	Agglutination test, Bacterium abortus in milk..... 391, 392
Adams, John W., horseshoeing..... 100	Agnew, Mary A., workers in agricultural col- leges, etc..... 99, 479
Adams, Oscar S., theory of least squares, applica- tion to adjustment of triangulation..... 146	Agnew, P. G., e. m. f. waves, analysis of..... 21
Adams & Wickes v. United States..... 192, 680	Agricultural banks, <i>see</i> Agricultural credit.
Adams Creek, examination..... 463	Agricultural chemistry, Government publica- tions..... 68
Adams, Fort, R. I., boundary line..... 546	Agricultural colleges: address list..... 15, 483
Adams Island, Hudson River, removal..... 464	and mechanical colleges..... 69
Adams Stave Company..... 531	endowment, etc., amount paid..... 260
Adamson, William C.: reports made by— Interstate and Foreign Comm. Com..... 318, 410, 411, 497, 498, 551, 741, 742	engineering experiment stations..... 592
Adams, Jane: statement before Foreign Affairs Com..... 409	Federal legislation, regulations, etc. 395, 719, 756
statement before Military Affairs Com..... 321	industrial research stations..... 773
Adding machines: Agriculture Dept., 1915..... 228	workers in..... 99, 479
Engineer Dept., Army, 1915..... 377	<i>see also</i> Agricultural experiment stations— Agricultural schools.
Interior Dept., 1915..... 262	Agricultural credit: cooperative credit associations in European countries..... 100
Interstate Commerce Commission, 1915..... 270	credit organizations in northern France..... 541
Marine Corps, 1915..... 274	documents relating to agricultural coopera- tion, etc..... 505
Navy Dept., 1915..... 274	Government publications..... 522
Treasury Dept., 1915..... 283	hearings on rural credits— Rural Credits Jt. Com. subcommittee..... 325
War Dept., 1915..... 287	State Dept..... 746
Addresses: copyrighted..... 34, 79, 118, 163, 273, 274, 355, 356, 448, 535, 617, 618, 696, 772	how to finance the farmer..... 671
copyrighted, 1915, index..... 617, 618	land mortgage credits..... 325
Aden, commerce..... 19	laws relating to rural credits, etc..... 505
Aderholdt, T. S., claim..... 247	rural credits bills— comparative print of S. 2986..... 671
Adjutant General's Department..... 46, 88, 127, 172, 215, 287, 371, 462, 547, 630, 710, 786	reports on..... 420, 656, 657, 735
appropriation, 1917..... 371	reports on, consideration..... 669
report, 1915..... 287, 630	views of minority..... 656
Admiralty Inlet, slack water, 1916..... 731	speeches on rural credits— Sheppard, Morris..... 239
Adriatic Sea, lights..... 774	Youmans, Grant S..... 505
Advance Bedding Company, cotton..... 440	<i>see also</i> Cooperation—Land banks— <i>also</i> Commission to Investigate and Study Rural Credits.
Advancement of Agricultural Teaching, Ameri- can Association for, <i>see</i> American.	Agricultural education: cooperation with States..... 408, 423
Advertising: foreign periodicals..... 724	in secondary schools..... 641
fraudulent, District of Columbia..... 408,	lessons in elementary education, Alabama, 6, 12
509, 654, 734	Massachusetts, home project plan..... 563
Advisory Committee for Aeronautics, National, <i>see</i> National.	progress, 1913-14..... 23
Aerodynamics, wind tunnel experiments in.... 363	progress, 1915..... 434
Aerology, <i>see</i> Meteorology.	<i>see also</i> Agricultural colleges—Agricultural schools.
Aeronautics: aviation service of foreign armies..... 291	Agricultural experiment stations: address list..... 144, 483
Coronado Heights, Cal., land for aviation school..... 466	Federal legislation..... 395
dip angle of action for aerial navigation..... 776	Government publications..... 260
Government publications on aviation..... 522	report, 1914..... 185
military aviation..... 551	workers in..... 99, 479
San Diego Bay, etc., land for aviation school <i>see also</i> Balloons—Flying-machines. 629	<i>see also</i> Experiment Stations Office— <i>also</i> names of stations.
Aeronautics, National Advisory Committee for, <i>see</i> National.	Agricultural implements, <i>see</i> Farm implements and machinery.
Aeroplanes, <i>see</i> Flying-machines.	Agricultural lands, <i>see</i> Homestead.
Aetna Powder Company, explosives..... 762	Agricultural meteorology..... 570
Afghanistan, commerce..... 5, 19	Agricultural outlook, index..... 187
Africa: birds..... 169, 212	Agricultural products: foreign trade in farm products..... 138, 141
eastern, commerce, British East Africa..... 65, 235	imports and exports..... 6, 9
exportation of rum, etc., to, hearings..... 576	<i>see also</i> Crops.
mammals..... 456	Agricultural research, Journal of, <i>see</i> Journal.
northern, Mediterranean pilot..... 774	Agricultural schools: movable, extension course in soils..... 500, 569
shrews of genus <i>Crocidura</i> 702	movable, extension course in vegetable foods..... 483
southern, commerce, British South Africa, by E. N. Gunsauls..... 148	statistics, 1913-14..... 69
southern, commerce, British South Africa, by G. H. Murphy..... 65	<i>see also</i> Agricultural colleges.
southern, mollusks, Turton collection, in National Museum..... 85	Agricultural societies, credit organizations, northern France..... 541
southern, shells in National Museum..... 85	Agriculture: after the war is over..... 418
southwestern, German Southwest Africa, commerce..... 190	agronomic conditions, Selby smoke zone..... 198
west coast, lights..... 774	agronomic observations..... 198
western, British West Africa, com- merce..... 148, 235	Alaska, 13th census reports..... 64
western, French West Africa, commerce..... 313	Alaska, estimate of possibilities..... 95, 104
western, Portuguese West Africa, com- merce..... 190	American, graphic summary..... 644
	cooperative agricultural-extension work.... 388

	Page
Agriculture—Continued.	
cooperative credit associations in European countries.....	100
correlating with public school subjects, Northern States.....	33, 62
diversified.....	9
extension work in foreign countries.....	53, 59
extension work under Smith-Lever act, officers in charge of.....	483
farmers' institute work in United States, 1914.....	33, 59
grain farming in corn belt.....	383, 391
grosbeaks and their value to.....	100
home projects in secondary courses in.....	383, 395
how the whole county demonstrated.....	644
permanent, and social welfare.....	325
problems of the Northwest.....	418
profitable farming, understanding factors.....	644
publications on, cards for.....	771
rainfall and.....	63, 105
rural credits bills—	
comparative print of S. 2986.....	671
reports on.....	420, 658, 657, 735
reports on, consideration.....	669
views of minority.....	656
safe farming.....	391
State institutions, address list.....	483
tenant systems of farming, Yazoo-Mississippi Delta.....	305
thermometer, uses in.....	6, 16
workers in subjects pertaining to.....	99, 479
<i>see also</i> Farmers' bulletins— <i>also</i> Agriculture and Forestry Committee—Agriculture Committee—Agriculture Department, headings beginning Agricultural, names of special products, and names of States, etc.	
Agriculture and Forestry Committee:	
calendar.....	326, 420, 592, 672
hearings.....	420, 507, 593, 747
reports.....	593, 672
Agriculture Committee:	
hearings.....	316, 576
reports.....	316, 403, 490, 656
Agriculture Department.....	6, 7, 8, 9, 53,
54, 57, 95, 97, 99, 136, 137, 138, 139, 179, 180, 181,	
182, 183, 223, 224, 225, 226, 227, 297, 298, 300, 306,	
383, 388, 388, 391, 473, 474, 475, 477, 479, 557, 558,	
560, 563, 564, 565, 637, 638, 641, 642, 643, 723, 725	
adding machines, 1915.....	228
Alaskan lands for use of.....	123
appropriations—	
1916.....	325
1917.....	490, 672
1917, amendments.....	590, 747
1917, hearings.....	576, 747
birds, nests, and eggs, collection for.....	58, 645
cotton, future delivery, regulations, etc., amendments.....	57, 303, 479
documents received and distributed.....	307
expenditures, 1915.....	227, 303
farmers' bulletins, etc., for sale.....	151
labor-saving devices, 1915.....	228
laws applicable to.....	15
motor vehicles and motor boats, 1915.....	228
Mount Weather, Va.....	366
National Botanic Garden.....	665
National Botanic Garden, minority views.....	665
poultry exhibit.....	229
printing, appropriation, 1917.....	480
program of work, 1916.....	99
promoting organization in rural life.....	644
publications.....	14,
62, 103, 143, 187, 231, 307, 394, 482, 568, 647, 728	
publications, July, 1913-July, 1915.....	62
publications, Library of Congress cards for.....	771
publications on—	
agricultural exports and imports.....	141
animals and insects that girdle tree.....	481
bacteriological studies.....	645
bee diseases.....	393
bees.....	68, 101, 480
cereals.....	186, 394, 568, 727
cooperative marketing.....	646
corn, cultivation.....	306
corn, tests of.....	231
cotton.....	567
cream.....	480

	Page
Agriculture Department—Continued.	
publications on—continued.....	184
disease, carriers of.....	187, 231
drainage.....	142
drug plants.....	726
feeding of live stock.....	188
food and nutrition.....	142, 727
forage crops.....	567
forest conservation.....	185, 394
forest management.....	306
forest tree diseases.....	230
forestry, practice of.....	143
fruit growing, etc.....	143, 726
grain sorghums.....	393
house flies, etc.....	110, 185, 305, 393, 481, 567, 645, 727
insects.....	568
irrigation.....	291
land drainage.....	142
marketing of farm produce.....	60, 102
marketing of fruit and vegetables.....	140
migration of birds.....	304, 480
milk.....	187, 394
paper making materials.....	102
peaches.....	229, 304
poultry.....	482
roads and road-building materials.....	483
school lunches.....	726
stock-poisoning plants.....	102
tomatoes.....	568
trees, diseases of.....	728
wheat.....	57
regulations, administrative, amendment.....	58
regulations, under virus-serum-toxin act, hearing.....	576
rent in D. C., appropriations, 1917, hearings.....	323, 736
rural post roads, minority views.....	323
salaries, appropriations, 1917, hearings.....	576
Secretary—	
license and inspection of ware-	
houses.....	316, 418
license and inspection of warehouses, hearings.....	316
report, 1915.....	28, 480, 488,
statement before Agriculture Com.....	576
statement before Rural Credits J. Com.....	325, 746
to establish uniform cotton standards, virus, etc., to license establishments.....	656
traveling expenses, 1915.....	737
telephone directory.....	10
typewriters, 1915.....	304
workers in subjects pertaining to agricul-	
ture, etc.....	99, 479
yearbook, 1915.....	637, 644, 725
yearbooks, etc., for sale.....	151
<i>see also</i> Farmers' bulletins.	
Agriculture Department of North Carolina:	
Bladen County soil survey.....	143
Lincoln County soil survey.....	728
Rowan County soil survey.....	144
Union County soil survey.....	482
Agriculture Department, Solicitor of, <i>see</i> Solicitor of Department of Agriculture.	
Agromyza, <i>see</i> Flies.	
Agronomy, <i>see</i> Agriculture.	
Agucate, Port, chart.....	37
Ahlborn, George H., insulated feeder system, Springfield, Ohio.....	487
Ahnapee & Western Railway:	
cheese.....	28
potatoes.....	348
Ahrens, Mrs. Annie, claim.....	428
Ahrens, Otto, claim.....	428
Aibonito, P. R., land, transferring to Navy Dept.....	454
Aids to navigation, <i>see</i> Lights.	
Aiken, Wyatt:	
report made by—	
Census Com.....	403
Aiken, S. C., district courts.....	499
Air:	
atmosphere and human mechanism, naval service.....	773
atmospheres deficient in oxygen, effects.....	225, 265
atmospheric electricity.....	648, 729
atmospheric optical phenomena.....	309
bacterial analyses of.....	9

	Page		Page
Air—Continued.		Alabama, Tennessee & Northern Railway:	
circulation and temperature of atmosphere.	309, 395	logs.....	346
contamination of atmosphere in Selby smoke zone.....	197	lumber.....	201
currents, effects of hurricanes on.....	233, 309	Alamo national forest, proclamation.....	622
currents, influence of forest on temperature of.....	189	Alamo Trust Co. r. United States.....	252
eddy motion in atmosphere.....	104	Alaska.....	336
gasoline vapor and inflammability of.....	55, 72, 724	agricultural possibilities.....	95, 104
heating high-boiling mineral oils in.....	21	birds, 1914.....	540
hourly pressures for Washington, D. C., 1891-1904.....	104, 145	buoy list.....	20
methane and, explosibility of mixtures of.....	561, 606	cables, regulations for.....	55, 90
methane and, inflammability of mixtures of.....	114	caribou, protection.....	8, 11
moisture in atmosphere, distribution.....	104	13th census reports.....	64
nitrates from atmosphere.....	724	charts.....	106
pressure, effects on explosibility of methane-air mixtures.....	561, 606	child labor, laws.....	354
pressure, high, compressibility of natural gas.....	387, 438	coal lands, leases.....	720, 755
pressure changes, breathing wells and.....	570	coal lands, reserving.....	539
pressure changes, charts.....	648	coast pilot.....	649, 650
psychrometric tables for obtaining vapor pressure, etc.....	145	comparison with Finland and Siberia.....	104
radiation of atmosphere, Algeria and California.....	124	deer, protection.....	8, 11
radiation of atmosphere, penetrating.....	396	education, for natives and Indians.....	434
radioactive deposit from atmosphere on uncharged wire.....	396	Education Bureau, work, 1913-14.....	298, 336
stories of atmosphere.....	644	fisheries, 1914.....	106, 312
sulphur dioxide, mixture with.....	197	fisheries, protection, etc., hearings.....	743
temperature and atmospheric humidity.....	145, 189	fisheries, tax, hearings.....	590, 670
Air analyzer for determining fineness of cement.....	97, 108	fur industries, 1914.....	105, 312
Air service of Navy, personnel, instruction, etc., for.....	449	game law, report of governor on, 1915.....	303
Aitkin, Minn., topographic sheet.....	339	Geological Survey publications on.....	111, 153
Aitkin County, Minn., bridge.....	582	gold, placer mining.....	111, 153
Aix la Chapelle, Germany, commerce.....	107	gold, silver, and copper, 1914.....	70
Ake, Joseph H., claim.....	428	Government employees, free transportation.....	778
Ake, Josephine H., claim.....	428	governor, report, 1915.....	336
Ake, Mary J., claim.....	428	homestead laws, amended.....	503, 678
Akerlund, Charles, relief.....	625	Indians, 1910.....	17
Akin, Joseph C., relief of widow of.....	737	information for settlers.....	638, 648
Akin, Mrs. Joseph C., relief.....	737	information regarding.....	194, 433
Akkeshi Bay, chart.....	620	insane.....	68 4
Akutun Pass, chart.....	398	lands—	
Alabama:		for Agriculture Department.....	123
Bullock County soil survey.....	15	for Education Bureau.....	83, 700
13th census reports.....	649	for fishing purposes.....	538
child labor, laws.....	354	nonmineral entry.....	427
corporations, taxation of.....	135, 147	Legislature, hearings on H. R. 6056.....	418
fish-culture.....	510, 665	Legislature, session laws, 1915, message transmitting.....	278
lands, for Insane Hospital for the Colored.....	427	maps.....	72, 687, 688
lands, for military purposes.....	278	military training colleges in.....	414
Lawrence County soil survey.....	308	mineral resources, 1914.....	111, 153
Limestone County soil survey.....	308	mining industry, 1914.....	111, 153
mail contracts.....	165, 210, 538	moose, protection.....	8, 11
map.....	524	mountain goats, protection.....	8, 11
post route maps.....	361	ports, article by W. S. Fugh, jr.....	119
postal service.....	361	posts, planning of, article by Paul Whitam.....	603
primary traverse, 1913-15.....	756	post route maps.....	361
schools, elementary agriculture in.....	6, 12	public documents on, for sale.....	335, 336
Alabama & Vicksburg Railway:		railroad and townsite withdrawal.....	454, 700
cement.....	760	railroads—	
cotton-seed meal.....	609	additional authority of President of U. S.....	680
envelops.....	345	additional authority of President of U. S., hearing.....	680
freight rates.....	763	appropriation, deficiency.....	260
lumber.....	529	townsite regulations.....	39
misrouting.....	693	transportation of Govt. employees.....	778
paper.....	613	roads, military and post, appropriation.....	547
shooks.....	768	roads and trails, hearings.....	585
shooks.....	443	sailors, shipwrecked.....	625
wagons.....	350	session laws, 1915, message transmitting.....	278
wire.....	765	sheep, protection.....	8, 11
Alabama Central Railway, lumber.....	765	soil reconnaissance, etc.....	95, 104
Alabama Great Southern Railroad:		south-central, water-power reconnaissance.....	436
iron.....	610	southeastern, water-power reconnaissance.....	436
logs.....	31	timber.....	622
lumber.....	611	timber reserve.....	83, 166
molasses.....	766	tin mining.....	112, 153
sulphuric acid.....	769	townsites.....	39, 83, 362, 454, 622, 700
switching charges.....	769	War Dept. employees, leaves of absence.....	287
Alabama Polytechnic Institute, lessons in elementary agriculture.....	12	water-power reconnaissance.....	436
		wire-drag work.....	485
		<i>see also</i> Alaskan Engineering Commission.....	
		Alaska Agricultural Experiment Stations.....	60, 638, 648
		report, 1914.....	60
		Alaska Peninsula, chart.....	106
		Alaska Road Commissioners Board.....	287, 547
		report, 1915.....	287
		Alaska Steamship Company, steamer Cordova.....	421
		Alaska wheat, <i>see</i> Wheat.....	

	Page
Alaskan Engineering Commission: reports, message transmitting.....	362
reports, to print.....	414
Albany, Oreg., topographic sheet.....	438
Albatross, Fisheries Bureau steamer: crabs, Gonoplacidae.....	169
crabs, Inachidae and Parthenopidae.....	780
Euphausiacean crustaceans.....	364, 624
fishes, California.....	169
fishes, Straits of Magellan.....	703
flounders and soles from Japan.....	169
holothurians.....	169
Albert, Talbot J., Brunswick, Germany.....	107
Albes, Edward, yerba mate.....	699
Albion, N. Y., public building, hearings.....	667
Alcatraz Island, disciplinary barracks, report, 1915.....	287
Aiciatore, Henry F.: American summers.....	145, 189
summer temperatures, Paris and Reno, Nev.....	63, 104
Alcock, W. J., Huelva agency.....	148
Alcohol: amount of water distillers may use in.....	670
amount of water distillers may use in, hear- ing.....	591
export of.....	510
hospitals, use free of tax.....	670
medicinal and mechanical purposes, dealers in.....	545
<i>see also</i> Liquors, and names of liquors— <i>also</i> Alcoholic Liquor Traffic Commit- tee.	
Alcohol, Denatured: formula 22, for use in formaldehyde solution	708
loss by accident.....	670, 734
Alcoholic Liquor Traffic Committee: hearings.....	576
report.....	490
Aleus, S. T., & Co., Limited, boxes.....	607
Aldao, Ricardo C., memorándum sometido al Congreso Panamericano.....	43
Alden, Mrs. F. M., relief of surety.....	493, 672, 734
Alden, Mrs. Mary, claim.....	428
Alden, Philander, claim.....	428
Aldrich, Eugene S., claim.....	241
Aldrich, John M., Symphoromyia, North America.....	42, 624
Aldrich, L. B.: distribution of radiation over the sun's disk, etc.....	702
pyranometer.....	702
solar constant of radiation, value of.....	16
Aldrich, Simeon C., claim.....	241
Aleutian Islands: charts.....	106, 485
coast pilot.....	650
maps.....	72, 688
Alewite, industry, Chesapeake Bay, etc., 1915.....	399
Alexander, A. B., otter-trawl fishery.....	312
Alexander, Charles P.: crane-flies, Central America.....	169
crane-flies, National Museum.....	85, 624
Alexander, Dixon, claim.....	680
Alexander, Edward D., claim.....	680
Alexander, Mrs. Ellen B., claim.....	600
Alexander, Joshua W.: reports made by— Merchant Marine and Fisheries Com.....	321, 501, 583, 665
Alexander, Robert M., claim.....	600
Alexander, Samuel, v. United States.....	681
Alexander, William H., thunderstorms in United States.....	104, 146
Alexandria, Ind., switching charges.....	77
Alexandria, La., public building, hearings.....	415
Alexandria, Va., class and commodity rates.....	200
Alexandria Paper Company.....	268
Aleyrodids, <i>see</i> White-flies.	
Alfalfa: Baltic.....	394
dry-land.....	394
hay, phosphorus metabolism of lambs fed ration of.....	57
Irrigation of.....	101
Medicago sativa, instructions.....	102
pasturing, Salt River Valley.....	139
Peruvian.....	481
seed, insect enemies of.....	102

	Page
Alfalfa—Continued. seed production.....	102
Alfalfa meal, freight rates.....	607
Algae, potash from kelp.....	148
Alger, George W., preparedness and demo- cratic discipline.....	671
Alger, Ohio, topographic sheet.....	196
Algeria: chart.....	450
radiation of atmosphere.....	124
Algiers, Algeria, chart.....	120
Algona, Iowa, public building, hearings.....	587
Aliens: foreign students at colleges and universi- ties.....	96, 111
immigration, to regulate.....	409, 417, 596, 674
immigration, to regulate, hearings on H. R. 558 and 10384.....	496
immigration, to regulate, modification of Burnett bill.....	534
immigration, to regulate, views of minority.....	409
naturalization law, syllabus of.....	447
nonresident, income tax.....	708
undesirable, exclusion from Canal Zone.....	750
<i>see also</i> Chinese in United States, and simi- lar headings—Immigration and emigration.	
Alimentary tract, salmon, fat-absorbing func- tion.....	190
Alkali lands: article by Milton Whitney and T. H. Means.....	62
crops for.....	646, 723
Alkalis, effect on germination and growth of crops.....	139
Alkaloids, in belladonna, production.....	142
Allard, H. A., tobacco plants, mosaic dis- ease.....	187, 186
Allegheny County, Pa., bridge.....	411, 489, 509
Allegheny River, bridge.....	237, 238, 574, 581, 594
Alleman, Mrs. Louise J., claim.....	242
Allen, A. H.: pyorrhea alveolaris.....	35
syphilis, diagnosis by Wassermann re- action.....	536, 619
Allen, Alfred G.: reports made by— Ways and Means Com.....	670
Allen, Edward E., education of blind, progress.....	434
Allen, Edward P., claim.....	517
Allen, Frederick H., claim.....	248
Allen, G. F., forests of Mount Rainier National Park.....	523
Allen, Mary E., claim.....	246
Allen, Risden T., Bladen County, N. C.....	143
Allen, S. J. M., radioactive deposit from at- mosphere on uncharged wire.....	396
Allen, Thomas G., to compensate.....	737
Allen, William D., estate of, relief.....	491
Allen, William H., Bermuda, commerce.....	107
Allentown Portland Cement Company, Phila- delphia and Reading Rail- way v.....	158, 161
Aller, Henry D., Alaska fisheries and fur in- dustries, 1914.....	106, 312
Alliance, Nebr., public building.....	706
Alliance, Ohio, public building.....	706
Allophanite, fuchsite, and triphylite.....	280, 624
Allosaurus fragilis, on fore limb of.....	280, 624
Allotted lands, <i>see</i> Indian lands.	
Allowance tables: ordnance, tables of credit allowances.....	217
Ordnance Department.....	217
Alluvial lands, protection against overflows.....	580
Almanacs, Nautical: 1917.....	121
1918.....	359, 699
<i>see also</i> Nautical Almanac Office.	
Almirante Bay, chart.....	36
Almon, Edward B.: statement before— Rivers and Harbors Com.....	504
Alpha Portland Cement Company.....	28
Alsea Indians, funds, distribution.....	496
Altamaha River, improvement, hearings.....	322
Alter, J. Cecil, Weather Bureau exhibit at San Francisco, 1915.....	189
Alternaria panax, cause of root-rot of ginseng.....	139, 142

	Page		Page
Altitude, heavenly body, line of position tables.	275	American Portland Cement Manufactures, Association of, <i>see</i> Association.	
Altman, Clyde R., relief.	675	American practical navigator:	
Alton Box Board and Paper Co., straw.	33	1914, corrections.	698
Altstaetter, F. W., Grand Rapids, Mich., rivers, etc., 1915.	373	1914, useful tables.	206
Alum Bluff formation, flora of.	686	1914, useful tables, corrections.	698
Aluminum, production, 1914.	112	American Railway Association:	
Alunite, Marysvale and Beaver, Utah.	263, 757	block signals.	742
Alvord, Henry E.:		demurrage.	344
dairy cattle, breeds of.	58	American Refining Co., petroleum.	767
dairy herd.	10	American registry for foreign-built ships, dredges.	672, 748
Alway, Frederick J., soils, arid, nitrogen content.	391, 392	<i>see also</i> names of individual vessels.	
Alwood, William B., grapes, development of sugar and acid.	566	American Republics, <i>see</i> Latin America—Pan American Union.	
Amarillo, Tex., public building.	86	American Republics, International Sanitary Conference of, <i>see</i> International.	
Ambassadors, <i>see</i> Diplomatic and consular service.		American root drugs.	641
Ambulances, motor boat for hospital ships.	119	American Samoa.	449
America:		maps.	72, 688
summers, classification of.	145, 189	post route map of Samoan Islands.	361
west coast, mollusks of genus <i>Rissoina</i> .	85, 624	report, June 22, 1912.	449
American Academy of Arts and Letters, to incorporate.	320, 574	sanitation.	773
American-Asiatic Steamship Company, United States <i>v.</i>	85	<i>see also</i> Samoa.	
American Association for Advancement of Agricultural Teaching.	641	American Society of Civil Engineers, Alfred Noble memorial fountain.	320, 425, 654
American Association for Labor Legislation.	506	American Steel & Wire Company, wire.	350
American Association for Study and Prevention of Infant Mortality.	171, 545, 709	American Veterinary Medical Assoc., tuberculosis.	641
American Association of Japan, American ships on Pacific Ocean.	281	Amey, De Witt C., claim.	753
American Bar Association, American judiciary.	671	Amherst, Ohio, railroad accident.	693
American Can Company, United States <i>v.</i>	117, 532, 694	Amite River, reexamination.	786
American Cement Plaster Company, plaster.	613	Amlwch Harbor, chart.	81
American-Chinese calendar, 1849-1925.	118	Ammunition:	
American citizens, <i>see</i> Citizens of United States.		rifle clubs, price list.	550
American Civic Association of Washington, D. C.	506	rifle clubs, sale to.	785
American Coal & Coke Company.	158	Amneus, Ernst H., Sundsvall, Sweden.	313
American Creosote Works, Incorporated, lumber.	347	Amory, Thomas, claim.	253
American Cyanamid Company.	762	Amory & Company, cotton.	199
American Defense Society, to investigate, hearings.	418	Amos, Jack, (Charles F. Winton <i>v.</i>)	204
American educational associations.	337	Amphibians, Gogebic County, Mich.	85, 624
American Enameled Brick & Tile Co.	760	Anacortes Harbor, Wash., examination.	786
American ephemeris and nautical almanac, 1918.	359	Anacostia River, reclamation.	372
American Ethnology Bureau, <i>see</i> Ethnology Bureau.		Analysis, <i>see</i> name of substance analyzed.	
American Express Company:		Anam, chart.	774
fish.	345	Anatinacea, <i>see</i> Mollusks.	
freight rates.	763	Anchovia mitchilli.	190
fruit.	692	Ancient and Honorable Artillery Company, rifles.	751
American farm woman as she sees herself.	7, 13	Anclote River, examination.	711
American Historical Association.	168, 212	Ancylopsetta, changes in shade, etc.	571
proceedings, 1913.	168	Andersen, Trygve, detention of.	328, 364
Public Archives Comm., report, 1913.	168	Anderson, Charles E., relief of.	737
report, 1913.	168, 212	Anderson, Charles W.:	
<i>see also</i> Pacific Coast Branch.		Edwin Thorne <i>v.</i>	160
American history and biography, Government publications.	151	Tye Realty Company <i>v.</i>	160
American Institute of Electrical Engineers.	672	<i>v.</i> Forty-two Broadway Co.	33, 285
American Institute of Mining Engineers.	325	Anderson, George E., Hongkong.	651
American Instructors of the Deaf, Convention of, <i>see</i> Convention.		Anderson, James, relief.	425
American Iron and Steel Institute, address.	746	Anderson, John F.:	
American journal of international law.	418	post-vaccination tetanus.	46, 127
American literature.	23	standards for milk.	369, 370
American Manufacturers' Association of Products from Corn, mixed flour.	505	Anderson, John T., claim.	683
American medical journals, contributions.	435	Anderson, Peter W., claim.	753
American Medico-Psychological Association.	35	Anderson, Robert, geology and oil resources, San Joaquin Valley.	155
American Mining Congress.	325	Anderson, Mrs. Tenise A., to reimburse.	737
American National Red Cross:		Anderson, V. G., rainfall near Melbourne, Australia, nitric acid in, etc.	104
issuance of medical supplies to, etc.	585, 654	Anderson, William H., & Co., <i>v.</i> United States.	21, 532
report, period covered by.	462, 583	Anderson & Saline River Railroad, lumber.	347
American nautical almanac:		Anderson-Tully Co., shooks.	768
1917.	121	Androns, freight rates.	759
1918.	359, 699	Andrena, <i>see</i> Bees.	
American plum borers.	7, 11	Andrew, John C., claim.	600
American Pneumatic Service Co.	752	Andrews, Benjamin R., education for home.	23
American policy in Nicaragua.	506	Andrews, Charles M., Plantation Councils, 1660-74, etc.	168
		Andrews, Lincoln C., United States <i>v.</i>	350
		Andrews, Louis H., claim.	432
		Andrews, Thomas C., <i>v.</i> United States.	21
		Andrews Brothers Company, auctions.	527
		Andropogon sorghum, <i>see</i> Dwarf milo—Feteria—Sudan grass.	
		Andrus, Clarence G., solar halo, Sand Key, Fla.	16, 63

Page	Page
Aneroid calorimeter, <i>see</i> Calorimeter.	
Aneurysm of left posterior inferior cerebellar artery.....	35
Angina, Ludwig's.....	773
Ångström, Anders, radiation of atmosphere, Algeria and California.....	124
Anhalonium, taxation.....	510
Anheuser-Busch Brewing Association: rights of easement.....	666
r. United States, etc.....	271
Anilin poisoning, industrial.....	771
Animal force, <i>see</i> Force and energy.	
Animal industry, public documents.....	151, 755
Animal Industry Bureau... 10, 58, 109, 140, 184, 225, 228, 304, 392, 476, 480, 566, 641, 644, 726	
appropriations, 1917, hearings.....	576
directory, 1915.....	10, 184
directory, 1916.....	304
loco-weed disease.....	142
meat and products from Mexico.....	183
milk, illustrated lecture.....	232
orders.....	9, 57, 99, 139, 183, 227, 303, 391, 479, 565, 643, 725
poultry, etc., production, illustrated lecture.....	62
report, 1915.....	229
salaries, classification of, hearings.....	576
salaries, of veterinary inspectors, etc.....	736
service and regulatory announcements—	
1914, index, etc.....	15
1915.....	10, 58, 100, 140, 184, 229, 304
1915, index.....	392
1916.....	392, 480, 566, 644, 726
swine, illustrated lecture.....	395
Animals:	
domestic, viruses, serums, toxins, etc., for.....	737
exports, for food.....	19, 65, 108, 148, 235, 313, 399, 572, 651, 732
predatory, destruction, for suppression of rabies.....	303
small, effects of atmospheres deficient in oxygen on.....	225, 265
southern rural schools.....	181, 188
sulphur dioxide, effect on animal life, bibliography.....	198
that girdle trees, Agriculture Dept. publications.....	481
wild, publications, for sale.....	193, 335
Yellowstone National Park, protection.....	737
<i>see also</i> Animal Industry Bureau.	
Animals, Fossil:	
fauna of Batesville sandstone.....	25, 70
fauna of Boone chert, Batesville, Ark.....	112
fauna of Boone limestone, St. Joe, Ark.....	70
fauna of Chapman sandstone.....	756
fauna of Wewoka formation of Oklahoma.....	112
Animim, Guiana Indians.....	124, 212
Ann Arbor Railroad:	
demurrage.....	609
grain.....	764
Ann, Cape:	
coast pilot from St. Croix River.....	571
coast pilot to Point Judith.....	571
Annals of congress, for sale by superintendent of documents.....	522
Annapolis, Md., <i>see</i> Naval Academy.	
Annealing, of cast bronze, microstructural changes.....	300, 313
Annette Island Fishery Reserve, proclamation.....	778
Annual flowering plants.....	389
Anodontites, <i>see</i> Mollusks.	
Anoka, Minn., public building.....	283
Anoka County, Minn., bridge.....	327, 410, 489
Anopheles, <i>see</i> Malaria—Mosquitos.	
Anshe Chesed Congregation, Vicksburg, Miss., land.....	238, 401, 425
Anson, Gilkey & Hurd Company.....	531
Ant, <i>see</i> Ants.	
Antarctic meteorology.....	104
Antelope, schooner, claim.....	241
Antennas, radiotelegraphic:	
imperfect dielectrics.....	488, 732
resistance, scientific papers 189.....	732
resistance, scientific papers 257.....	138, 149, 301
Anterior poliomyelitis, <i>see</i> Poliomyelitis.	
Anthony, Daniel R., jr.:	
report made by—	
Military Affairs Com.....	744
Anthony, R. D., grapes.....	9
Anthracite coal, <i>see</i> Coal.	
Anthrax:	
suppression.....	100
vaccination against.....	224, 228
Anthreptes, <i>see</i> Sunbirds.	
Anthropology:	
Pan American Scientific Congress.....	704
physical, Delaware Indians, etc.....	702
Anti-hog-cholera serum, production.....	643, 644
Anticlines:	
in Clinton sand near Wooster, Wayne County, Ohio.....	155
in Cotton and Jefferson counties, Okla.....	24, 153
Antigo, Wis., public building.....	367
Antimony, production, 1914.....	523
Antipyrin, headache mixtures containing.....	184
Antiquities, classification, Library of Congress.....	355
Antisuffrage Association, National, <i>see</i> National.	
Antitrust laws, <i>see</i> Trusts.	
Antofagasta, Chile, commerce.....	65
Anton Lizardo Anchorage, chart.....	776
Ants, house.....	225
Apache Indians:	
defendants in suits against—	
Balsz, David.....	694
Conzen, Fritz.....	601
Fernandez, Emetorio.....	202
Fernandez, Maria T.....	202
Lazard, Alfonse.....	250
Newland, Saloma.....	601, 683
Newland, Thomas J.....	601, 683
Ortiz, Nacario.....	602, 695
Simmons, William J.....	256, 445
Sullivan, J. W.....	445
Sullivan, John.....	256
Worsley, A. A.....	250
per capita payments, 1915.....	261
Apache Mohave Indians:	
defendants in suits against—	
Hickey, P. K.....	534
Yerke, William.....	534
Apanteles militaris, biology of.....	228, 229
Aparri Anchorage, chart.....	397
Aphysea Mayr, <i>see</i> Hymenoptera.	
Apiculture, <i>see</i> Bees.	
Apo Reef, chart.....	398
Apostle Islands, chart.....	128
Appalachian Mountains:	
feldspars of North Appalachian States.....	526
lands in, appropriations under Weeks act, 1917, hearings.....	576
public schools, statistical study.....	136, 152
southern, earthquake.....	648
Apparel, <i>see</i> Clothing.	
Appeals:	
pending in customs cases.....	42, 169, 366, 625
to simplify.....	412
Appendicitis, surgical diagnosis, etc., involving appendix.....	35
Apple aphid, morphology and biology of.....	391, 393
Apple leafminers, Ornix geminata.....	643
Apples:	
and how to grow.....	102
by-products, use of.....	144
club project, crop report.....	144
enzymes of, etc.....	139
evaporation.....	642
freight rates.....	28, 342, 690, 759
insect and fungus enemies.....	726
leaf blister mite.....	558, 567
market investigations, 1914-15.....	136, 141
windfall and cull, canning, etc.....	144
<i>see also</i> Dried apples.	
Appointments Division, Treasury Dept.....	543
Appraisers.....	44, 86, 125, 170, 214, 283, 367, 458, 543, 626, 706, 782
assistant, compensation.....	328
decisions.....	44, 86, 125, 170, 214, 283, 367, 458, 543, 626, 706, 782
report, 1915.....	283
rules of procedure and practice.....	627
Appropriations:	
deficiency, 1916.....	237, 316, 326, 402, 489, 490, 507, 574
deficiency, 1916, hearings.....	316, 420, 491, 507
extension.....	737
Government publications.....	522
legislative, executive, and judicial—	
1917.....	366, 403, 593, 653, 654

	Page	Page
Appropriations—Continued.		
legislative, executive, and judicial—contd.		
1917, hearings.....	403, 507, 593	
1917, views of minority.....	403	
made by 63d Cong. 3d sess.....	87	
sundry civil—		
1917.....	656, 735, 747, 772	
1917, hearings.....	656	
1917, hearings, supplement.....	737	
<i>see also</i> Appropriations Committee, House—		
Appropriations Committee, Senate—		
Executive Departments— <i>also</i>		
names of Departments, bureaus,		
and objects.....		
Appropriations Committee, House:		
hearings.....	316, 403, 490, 491, 576, 577, 656, 737	
minority views.....	403	
reports.....	316, 403, 490, 491, 576, 656, 737	
Appropriations Committee, Senate:		
hearings.....	420, 507, 593, 747	
reports.....	326, 420, 507, 593, 747	
Aquatic animals:		
damage to fisheries.....	501, 510	
damage to fisheries, hearings.....	501	
Aqueduct Bridge, D. C.:		
removal.....	410, 594, 654	
repo. t, 1915.....	462	
Aquiculture, <i>see</i> Fish and fisheries.		
Arabian Sea, Indian ports, storm signals.....	537	
Aransas Pass Channel & Dock Company.....	31	
Arant, William F., <i>v.</i> Franklin K. Lane.....	110	
Arapaho Indians:		
defendants in suits against—		
Guttmann, Felipe W.....	694	
Jamison, B. U.....	162	
Tanney, Michael.....	162	
Arbitration:		
arbitraje comercial, comite internacional de	43	
Netherlands and United States.....	121	
Arcadia Harbor, Mich., reexamination.....	547	
Archæan period, Cambrian and Pre-Cambrian		
formations, Helena, Mont.....	779	
Archæology:		
articles on archeological subjects.....	541	
classification, Library of Congress.....	355	
Archer, Frank F., claim.....	247	
Archer, George F., United States <i>v.</i>	202	
Archer, Henry H.:		
Muskingum River, lease of land and water		
power.....	421, 552	
Muskingum River, lease of land and water		
power, hearings.....	497	
Archer, Kate C., United States <i>v.</i>	202	
Architect, Supervising.....	44	
86, 125, 170, 214, 283, 367, 458, 543, 627, 706,		
abolishment of office, hearings.....	415	
appropriations, 1917.....	457	
offices.....	782	
report, 1915.....	283	
salaries, 1917.....	366, 542	
Archive buildings:		
European, inspection.....	667	
European, inspection, hearings.....	668	
Archives:		
classification, Library of Congress.....	355	
historical, manuscripts and.....	168	
Wyoming.....	168	
Archives Building, National, <i>see</i> National		
Archives Commission, Public, <i>see</i> American		
Historical Association.		
Archivists, conference, proceedings, 1913.....	168	
Arctowski, Henryk, storm-frequency changes		
in United States.....	145, 189	
Ardmore, Okla., public building.....	283	
Are you feeding cattle or ticks.....	99	
Arequipa pyrheliometry.....	540, 570	
Argentina:		
financial developments.....	96	
grain, production, etc.....	644	
import duties on textiles.....	474, 486	
informe de la comision al Congreso Finan-		
ciero Panamericano.....	43	
machinery and machine tools, market.....	720, 732	
meat production, etc.....	7, 10	
parcel post convention between United		
States and.....	210	
Argentine Republic, <i>see</i> Argentina.		
Arid lands, <i>see</i> Desert lands.		
Ariege Bay, chart.....	774	
Arikara Indians, claims.....	511	
Arizona:		
child labor, laws.....	354	
citrus thrips, control of.....	7, 11	
Colorado River basin.....	337	
Corporation Commission.....	31	
fish-culture.....	510, 665	
gold, silver, copper, lead, and zinc, 1914.....	263	
Indian reservations, metalliferous minerals.....	580	
Indians occupying railroad lands.....	329, 409, 575	
metalliferous resources, Geological Survey		
publications.....	263	
National Guard.....	743	
Papago Indians, lands for.....	363	
post route maps.....	361	
public-land settlers.....	559	
rifle range.....	362	
spirit leveling, 1899-1915.....	112	
triangulation, 1913-15.....	757	
tuberculous persons, interstate migration.....	88	
Arizona Eastern R. R., Iowa Railroad Com-		
missioners <i>v.</i>	30	
Arizona-Egyptian cotton, <i>see</i> Cotton.		
Arizona Stores Company, flour.....	441	
Arizona University, Rifle Club, land for.....	362	
Arizon wild cotton weevils, <i>see</i> Boll weevils.		
Arkadelphia, Ark., public building.....	543	
Arkansas:		
alfalfa.....	102	
child labor, laws.....	354	
corporations, taxation of.....	135, 147	
fauna of Batesville sandstone.....	25, 70	
hot springs of.....	335, 685	
post route maps.....	361	
Arkansas Agricultural Experiment Station,		
Columbia County soil survey.....	395	
Arkansas and Memphis Railway Bridge and		
Terminal Company.....	582	
Arkansas Central Railroad, paper.....	268	
Arkansas national forest, proclamation.....	539	
Arkansas River:		
bridge.....	238, 315, 327	
examination at Bradens Bend.....	547	
improvement, hearings.....	501, 504	
reexamination.....	372	
river-stage forecasts.....	648, 729	
Arlington, Oreg., topographic sheet.....	525	
Arlington Heights Fruit Exchange, oranges.....	693	
Arlington Memorial Bridge Commission.....	315	
appropriation, deficiency.....	315	
Armament, <i>see</i> Ordnance.		
Armed merchantmen:		
papers on.....	418	
travel on.....	496, 504	
Armelin, Charles, claim.....	241	
Armelin, Charles, jr., claim.....	241	
Armenians, relief of.....	740	
Armies:		
cost.....	551	
Europe, recruitment of officers.....	552	
foreign, sanitary troops in.....	552	
press and, proper relationship.....	552	
strength and organization, July, 1914.....	632	
Armor, <i>see</i> Arms and armor.		
Armories, <i>see</i> names of armories.		
Arms and armor:		
arms fabricated, etc., 1915.....	290	
export of arms to Mexico.....	167	
manufacture of armor, to erect factory.....	426, 586	
manufacture of armor, to erect factory,		
hearings.....	330, 426	
manufacture of armor, to erect factory,		
views of minority.....	586	
price list of small arms, etc., changes.....	129	
<i>see also</i> Firearms.		
Armsby, Henry P., rations for farm animals.....	10	
Armstrong, Ida, claim.....	252	
Armstrong, John H., relief.....	425	
Army:		
administration, elimination of unnecessary		
expense.....	551	
appropriations—		
1916, deficiency appropriation for		
Army.....	546, 574, 788	

	Page
Army—Continued.	
appropriations—continued.	
1916, deficiency appropriation for military establishment	491, 574, 737
1916, deficiency appropriation for military establishment, hearings	491, 737
1917	744
1917, hearings	744
for operations upon border and in Mexico	712, 785
articles of war	425
articles of war, hearings	425
Aviation Section—	
appropriation, 1917	788
information regarding	713
to investigate aviation service	425, 501
bakers, manual for	297, 722
California, military forces in	629
citizen, training on outbreak of war	551
claims, for losses in Texas hurricane of Aug. 1915	287, 370
clerks and messengers, appropriation, 1917	788
cooks, manual for	297, 722
cost, compared with cost of armies of other nations	551
efficiency of military establishment—	
to increase, H. R. 12766	501,
504, 590, 651, 734	
to increase, H. R. 12766, disagreeing votes	654
to increase, H. R. 12766, hearings	321, 501
enlisted men, to increase	490, 539
field service regulations, 1914	564, 632, 722
field service regulations, 1914, changes	48, 466
Government publications	522
health and sanitary conditions, 1914	290
horse in accident and disease	640
horses for military service, specifications	466
learned profession	462
maps, conventional signs, 1912, changes	467
medal of honor honor roll	412, 514, 575
military service of Coast Survey, 1861—65	474, 485
mules for military service, specifications	466
national defense, address of L. M. Garrison	370
officers—	
commissions	786
construction of Panama Canal, thanks of Congress	581
directory	46,
88, 172, 216, 287, 371, 462, 547, 630, 710, 786	
District of Columbia	216, 287
educational institutions giving military training as source for supply	552
on special duty, reimbursement	546
promotion, equalization, hearings	513
organization, use as model in organizing other forces	551
pay, appropriation, deficiency, 1915	379
pay, appropriation, deficiency, 1916	788
pay tables, 1916	719
pensions, laws governing	439
public documents on, for sale	335
ranches, specifications, etc	90, 551
recruit, experience	786
register, 1916	558, 630
regulations, 1913, changes	48,
90, 130, 174, 217, 292, 330, 551, 632, 713	
reorganization, analysis	785
reorganization, hearings	330, 425
reserve, creation, address of L. M. Garrison	370
reserve, creation, hearings	330, 425
reserve, creation, hearings, on national defense	321, 370
reserve, creation, statement of L. M. Garrison before Military Affairs Com., H., on national defense	321, 370
reserve, organization, training, and mobilization	551
service of information	291
stations	127, 172, 287, 462
syphilis, prevalence of	47
tables of organization, 1914, changes	130, 292, 380
transportation—	
appropriation	710
appropriation, 1916	788
Canal Zone, appropriation	466
motor transport in campaign	552

	Page
Army—Continued.	
transportation—continued.	
reduced rates	785
utilization of our resources, etc.	552
trumpet and drum calls	205
uniforms, 1914, changes	90, 130, 217
uniforms, 1915, changes	48, 90, 217, 380
United States Army, what it is, etc	174
visual signaling	551
<i>see also</i> Armies—Military art and science, and other headings beginning Military—Soldiers—Volunteers—War—also Staff Corps, General—War College Division—War Department—also names of military departments.	
Army and navy medal of honor honor roll, to establish	412, 514, 575
Army Aviation Service, Joint Commission to Investigate, <i>see</i> Aviation Service of Army.	
Army depots, strategic location of military depots, etc.	551
Army field clerks, hearings	513
Army Nurse Corps, <i>see</i> Nurse Corps, Army.	
Army pay tables, 1916	710
Army posts, <i>see</i> Military posts.	
Army register, 1916	558, 630
Army Service Schools	371
report, 1915	371
Army supplies:	
export of munitions, Govt. publications	522
issue to military schools, etc.	585, 654
places of origin and ability to procure	551
price list, changes	129
schedules, 1916	291
schedules, 1917	379, 466
<i>see also</i> Military supplies.	
Army Transport Service:	
life boats and rafts	785
regulations, 1914, changes	90, 467, 713, 788
Army-worms:	
food eaten by larvae of <i>Cirphis unipuncta</i>	725, 726
true army worm and its control	720, 726
Arnold, James E., motion for rehearing, etc.	353
Arnold, John M., claim	683
Arrington, Grover C., United States <i>v.</i>	282
Arsenals:	
leave of absence	586
manufacture of guns, etc., by Govt., 1915	379
membership dues, in scientific societies, etc.	467
strategic location	551
<i>see also</i> names of arsenals—places where located.	
Arsenic:	
influence upon soil	725
oxidation of	6, 10
production, 1914	523
spray for weeds	227, 233
Art:	
works of, copyrighted	118, 205, 448, 696, 697
works of, copyrighted, index, etc.	448
Art education:	
article by C. F. Kelley	434
professional art schools	23
Artery, left posterior inferior cerebellar, aneurysm of	35
Artesian wells, Montana	679
Arthur, Mrs. Lydia C., claim	428
Arthur, Samuel C., claim	428
Articles of Confederation	239
Articles of war, <i>see</i> Army.	
Artificial respiration, report of Committee on Resuscitation from Mine Gases	53
Artificial silk, refund of excess duties	593
Artillery:	
coast—	
coordination of mobile artillery and	552
drill regulations, 1914, changes	48, 130, 713
instruction order, 1916	292
target practice, 1914	174
target practice, 1915	632
coordination of mobile and coast units	552
field—	
appropriations, etc., 1888-1915	576
drill regulations, 1911	48, 722
drill regulations, 1911, changes	48
drill regulations, 4.7-inch gun, changes	467

	Page		Page
Artillery—Continued.		Association of American Portland Cement	
field—continued.		Manufacturers, cement drain tile in	
drill regulations, proposed, extracts	465	alkali soils.	20
equipment manual for 4.7-inch howitzer	46	Associations, Pan American Scientific Con-	
horse—		gress	703
drill regulations, 1911	48, 722	<i>see also</i> names of associations.	
drill regulations, 1911, changes.	48	Asthma, bronchial	35
light—		Astoria, Oreg., v. Spokane, Portland & Seattle	
drill regulations, 1911	48, 722	Ry.	441
drill regulations, 1911, changes.	48	Astronomy:	
mobile—		observations made with 9-inch transit cir-	
coordination with coast artillery.	552	cle	359
large caliber, European War.	552	Pan American Scientific Congress	704
mountain—		review for 1913	780
drill regulations, 1908	130, 722	Astrophysical Observatory	363
drill regulations, 1908, changes.	130	report, 1915	363
Artillery School, Fort Monroe, thesis required, 1884	506	Aswell, James B.:	
<i>see also</i> Coast Artillery School, Fort Monroe.		report made by—	
Arts and Letters, American Academy of, <i>see</i> American.		Census Com.	404
Arzu, chart	450	Atchison, Topeka and Santa Fe Railway:	
Asbestos:		beer	527
freight rates	158	building materials.	527
production, 1914.	24	cantaloups	527
production, 1915.	686	cattle	28, 73
Ascochyta clematidina, cause of stem-rot and leaf-spot of clematis	9	cheese	760
Ash:		coal	608
composition of upland rice	183, 188	cotton	440
in coal, field apparatus	70	cotton-seed oil.	28, 762
Ash-pans, report of Safety Division, 1915.	349	employees, hours of service	269
Ash-trees, characteristics and management of the ashes	224, 230	feed carriers	29
Ashbrook, William A.:		flour	441, 762
reports made by—		freight rates	75, 763
Coinage, Weights, and Measures Com.	317,	glucose	764
Invalid Pensions Com.	495, 739	grain	159, 267
Public Bldgs. and Grounds Com.	412, 499	harness.	764
Public Bldgs. and Grounds Com.	322, 415	hats	764
Asheville, N. C.:		iron	75
circuit court of appeals	743	litigation	30, 75, 78, 269, 350, 615, 694
North Carolina Bar Association	506	lumber	31
Ashland, Ky., public building	283	meat	766
Ashland administrative site	539	motor-cycles	442
Ashley, Frederick W., John Boyd Thacher collection of incunabula, catalogue. 163		paper	268
Ashley, George H., Rhode Island coal.	153	petroleum	31, 348, 613
Ashley County, Ark., bridge	497, 581, 748	pipe	530
Ashtabula Harbor, Ohio, examination.	711	plaster	613
Ashton, Fred W., Stevens County, Wash.	188	railroad tickets	531
Ashton, Rudolph A., v. United States.	160	right of way	332, 423, 583
Aslurst, Henry F.:		seeds	201
reports made by—		soap	159
Conference Com.	655	soda-ash	614
Indian Affairs Com.	424, 511, 512, 674, 750	storage	769
Public Bldgs. and Grounds Com.	599, 678	stoves	769
Asia:		syrups	531
pilot	80	tank-cars	531
pilot, addenda	358	telegraphers, hours of service	350
western, early inhabitants of	40, 84	wheat	443
Asparagus, culture	225	wire	270
Asparagus-beetle egg parasite	9, 12	zinc	770
Asphalt:		Athens, Ala., public building, hearings	667
Choctaw and Chickasaw nations	591, 740	Athens Glass Company	30
Choctaw and Chickasaw nations, hearings.	580	Athletic supplies, Marine Corps.	697
examination of bituminous road materials	225, 231	Atiati Onin Road, chart	208
freight rates	343	Atiewing, Mary H., <i>see</i> Stiewing.	
Geological Survey publications on	153	Atkins, Peyton, claim	241
lands containing, Alaska nonmineral entry.	427	Atkinson, George W.:	
penetration test, effect of controllable variables upon	304, 307	Court of Claims, opinions, index	334
production, 1914.	153	retirement	680
Asphyxiation, report of Committee on Resuscitation from Mine Gases	53	Atkinson, William B., claim	246
Assay Commission	544	Atlanta, Ga., 5th civil-service district.	396, 484
proceedings, 1916	544	Atlanta & West Point Railroad, demurrage	441
Assay office, New York City	369, 626	Atlanta, Birmingham & Atlantic Railroad:	
Assiniboine, Fort, opening	599, 668	lumber	442
Assistant Attorney General <i>see</i> headings beginning Attorney General, Assistant.		slag	349
Associated Oil Company, ownership of oil steamers	349	Atlantic cable, <i>see</i> Cables, Submarine.	
Association, <i>see also</i> name of association.		Atlantic City, N. J., public building, hearings. 502	
Association for Labor Legislation, American, <i>see</i> American.		Atlantic Coast:	
		buoy list	20, 572, 652, 732
		coast pilots—	
		Cape Ann to Point Judith	571
		Chesapeake Bay	64
		Gulf of Mexico	146, 311
		New York to Chesapeake Bay	311
		St. Croix River to Cape Ann	571
		supplement	146
		intracoastal waterway, hearings	323
		light list, 1916	399
		menhaden industry	312

	Page
Atlantic Coast—Continued.	
north, basins	263
pilot rules	109
south, water supply	153
tidal currents, 1916	731
wire-drag work	61
<i>see also</i> names of States and countries on coast.	
Atlantic Coast Line Railroad:	
cabbages	760
citrus fruit	761
clay	199
cotton	29, 344
demurrage	328
fertilizers	610
freight rates	347, 611, 765
ownership of boat H. B. Plant	349
<i>Peninsular & Occidental Steamship Co.</i>	349, 614
Atlantic Deeper Waterways Association	325
Atlantic Fleet:	
efficiency, to advance	356
operations to Oct. 1915	356
report, 1915	356
Atlantic gold district	605
Atlantic, Gulf and Pacific Company, litigation	270, 333
Atlantic Lumber Co., Inc.	765
Atlantic monthly, preparedness, etc.	671
Atlantic Ocean:	
north, pilot chart	37,
81, 120, 164, 208, 275, 359, 451, 620, 698	
south, pilot chart	81, 165, 359, 620
Atlantic States, alfalfa	102
Atlantis	780
Atlas Coal & Coke Company	158
Atlases, cataloging, etc., Library of Congress	356
<i>see also</i> Maps and charts.	
Atmosphere, <i>see</i> Air.	
Atmospheric pressure, <i>see</i> Air.	
Atmospheric radiation, Algeria and California.	124
Atoms:	
constitution of, modern views	40, 84
magneton theory of structure of	212
Attaway, Isaiah, heirs, claim	241
Attleboro, Mass., public building	214
Attorney General, <i>see</i> Justice Department.	
Attorney General, Assistant, for Court of Claims and District Courts	271
report, 1915	271
Attorney General, Assistant, for Post Office Department, <i>see</i> Solicitor for Post Office Department.	
Attorney General of Porto Rico, <i>see</i> Porto Rico.	
Attorneys, <i>see</i> District attorneys—Lawyers—Patent attorneys.	
Atwater, Helen W.:	
bread and bread making	389
honey and its uses	389
household equipment, selection	388
poultry as food	145
Atwater, W. O., food, principles of nutrition, etc.	12, 395
Atwood, Wallace W., Eocene glacial deposits, Colorado	337
Aubel, C. E., fertility in swine, inheritance	479, 480
Auctions, Pennsylvania Railroad	527
Auditor, District of Columbia, report, 1915	259
Auditor for Interior Department	284
report, 1915	284
Auditor for Navy Department	45, 284
report, 1915	284
Auditor for Post Office Department	87,
284, 367, 544, 782	
files, Postal Savings System	366
financial statement	87, 284, 367, 544, 782
money-order sorters	778
operatives for audit of accounts, etc.	778
report, 1915	284
Auditor for State and Other Departments	284
report, 1915	284
Auditor for Treasury Department	284, 367
legislation relating to	705
report, 1915	284

	Page	
Auditor for War Department	284	
report, 1915	284	
Auditor, Porto Rico, <i>see</i> Porto Rico.		
Aue Anehoraze, Art L., chart	37	
Aufiero, Emanuel, v. Thomas Ewing	157	
Augusta, Ga., joint encampment, expenses	744	
Auld, Joseph C., estate of, to reimburse	523	
Aune, Beyer:		
hydrocyanic-acid content of sorghum	643, 644	
work of Belle Fourche experiment farm, 1914	61	
Aurelia alto-eumulus cloud	396	
Aurora, Ill., bridge	239, 315, 318	
Aurora, Nebr., public building	214	
Aurora, earth currents, etc.	396	
Austin, Edward J., claim	680	
Austin, L. W.:		
antenna resistance	732	
resistance of radiotelegraphic antennas	149	
Austin, Ark., Mount Pleasant Masonic Lodge 99	253	
Australasia:		
markets for American lumber	225, 235	
suggestions to American sheep raisers	7, 10	
Australia:		
meat production	8, 10	
rainfall	104	
sheep industries	182, 184	
Australian drafts, financing	107	
Austria:		
armies, strength, July, 1914	558, 632	
claim presented by	364, 423	
commerce	148	
educational survey	137	
<i>see also</i> European War, 1914—		
Automatic gages, <i>see</i> Gages.		
Automobiles:		
Agriculture Dept., 1915, motor vehicles	228	
automobile horsepower, duties on	283	
cylinder oils, oxidation	652	
freight rates	527, 607	
Government supplies, motor trucks	460	
interstate use of	731	
motor transport in campaign	552	
tire fabric testing	488	
Yellowstone National Park, 1915	68	
Yellowstone National Park, 1916	523, 604, 756	
Yosemite National Park, 1916	523, 604	
Aux Cayes Bay, chart	359	
Auxiliary Service, Naval, <i>see</i> Naval.		
Avers, H. G., fourth general adjustment of precise level net	234	
Avery, Rufus, claim	241	
Aviation, <i>see</i> Aeronautics.		
Aviation schools, <i>see</i> Aeronautics.		
Aviation Section, Army:		
appropriation, 1917	788	
information regarding	713	
to investigate aviation service	425, 501	
Aviation Service of Army, Joint Commission to Investigate, to create		425
Avon, Ill., topographic sheet	264	
Avondale region, Chester County, Pa., geiss	686	
Axles, foreign specifications	561, 573	
Axton, I. T., bottles	343	
Ayers, S. Henry:		
ice cream, bacteriological study of	140	
milk, pasteurization of, present status	304	
milk, pasteurizing in bottles, etc.	10	
pasteurization, effect on mold spores	565, 644	
Aylett, P. H., relief	657	
Ayrshire cattle, sex-limited color in	565, 643	
Azimuths:		
finding of, line of position tables	275	
of Polaris, 1916	182, 197	
of the sun	698	
Azov, Sea of, lights	774	
Azteco gold mine, Baldy, N. Mex.	337, 757	
Babeock, E. J., utilizing western lignites	340	
Babeock, F. Ray, cereal experiments at Willis-ton Station	61	
Babel Slough, topographic sheet	605	
Babies, <i>see</i> Infants.		
Baby-week campaigns	272, 299, 640	
Bache, Coast and Geodetic Survey vessel	649	
Bachelor Valley, topographic sheet	437	
Bachmann, Fred, v. United States	150	
Bachmann, R. A., catheterization of ejaculatory canals	35	

	Page		Page
Bacilli, <i>see</i> Bacteria.		Baldwin, G. C.:	
Back, E. A.:		north Pacific drainage basins.....	524
Mediterranean fruit fly—		Snake River basin.....	113
banana as host fruit.....	304, 305	Baldwin, H. P., franchise.....	324, 426, 574
effect of cold-storage temperatures.....	303, 305	Baldwin, Mark:	
pupae, effect of cold-storage temperatures.....	643, 645	Dekalb County, Ga.....	232
Back River, bridge.....	315, 318	Fort Lauderdale area.....	62
Back to the Constitution.....	505	Indian River area.....	62
Bactus, Samuel W.:		Jackson County, Ga.....	143
Chin Fong <i>v.</i>	351, 532, 615	Terrell County, Ga.....	104
Choy Gum, etc., <i>v.</i>	270	Baldwin, Thomas T., claim.....	428
Chu Tai Ngan <i>v.</i>	351	Baldwin, Timothy L., claim.....	680
Healy, Timothy, <i>v.</i>	695	Baldwin, W. R., <i>v.</i> United States.....	351
Bacon, Augustus O., memorial addresses (S. doc. 992, incorrectly printed H. doc. 992).....	150	Baldwin Locomotive Works, Crum River.....	594
Bacteria:		Baldy, N. Mex., Aztec gold mine.....	337, 757
acid-fasts, growth of, influence of glucose on.....	369	Baleaic Islands, Mediterranean pilot.....	774
air, analyses of.....	9	Balkan War, <i>see</i> Turko-Balkan War, 1912-13.	
bacillus of infectious abortion found in milk.....	304	Ball, Carleton R.:	
bacterial activities in soils, etc.....	304, 392	Alaska and Stoner, or miracle, wheats.....	568
bacteriological analyses of milk, error in.....	88, 127	better grain-sorghum crops.....	14
bacteriological study of ice cream.....	140	hard spring wheat.....	187
Bacterium abortus in milk, agglutination test.....	391, 392	Marquis wheat.....	728
Bacterium solanacearum, nasturtium wilt caused by.....	57, 61	sorghum grain, uses.....	143
bottled waters.....	637, 645	Ball, Cynthia R., payment.....	404
effect of low temperature on.....	303	Ball, John A., payment of widow of.....	404
in milk.....	58	Ball, Max W., petroleum withdrawals and reservations.....	757
non-chromogenic acid-fast bacillus from nodular leprosy.....	369	Ball, T. J., relief.....	657
Bacterial wilt of cucurbits:		Ballard, William B.:	
dissemination.....	183, 186	relief.....	424
transmission and control.....	725, 728	relief, hearing.....	329
Bacterium, <i>see</i> Bacteria.		Ballinger, Anita M., Colorado potato beetle.....	391, 393
Badders, George S., <i>v.</i> United States.....	202, 443	Balloons:	
Bader, Ralph H., Persia.....	71	dirigibles, uses in naval warfare.....	274
Baekeland, L. H., industrial chemistry.....	41, 84	uses in naval warfare.....	274
Bagdad Land & Lumber Company:		Ballot, <i>see</i> Elections.	
freight rates.....	763	Balsam fir, Rocky Mountain region.....	474, 481
locomotives.....	346	Balsz, David, <i>v.</i> United States, etc.....	694
Baggage:		Balsz, Luz R., <i>v.</i> United States, etc.....	694
checking.....	73	Baltic alfalfa, <i>see</i> Alfalfa.	
liability for.....	596	Baltic Mining Company, John R. Stanton <i>v.</i>	160
seals for.....	214	Baltic Sea, chart.....	36
Bagge, Theodore, relief.....	404	Baltimore, Md.:	
Bags:		Chamber of Commerce, storage.....	614
freight rates.....	759	harbor, examination.....	547
Government supplies.....	460	immigration station.....	44, 86
Bagworm, injurious shade-tree insect.....	298, 305	immigration station, hearings.....	415
Bahamas, commerce.....	107	public building.....	542
Bahia, Brazil, commerce.....	65	rivers and harbors, report, 1915.....	372
Bahia Blanca, Argentina, trade directory.....	148	Baltimore and Ohio Railroad:	
Bahrenburg, L. F. H., malarial fever, Galveston, Tex.....	286	accident at Eightyfour, Pa.....	442
Bailey, Joseph W., American judiciary.....	671	accident at Felton, Pa.....	442
Bailey, Vernon, pocket gophers.....	184	cans.....	607
Baileys Cut, examination.....	630	coal.....	28
Bairdiella chrysurum.....	190	eggs.....	159
Baker, A. C.:		employees, hours of service.....	348
Aleyrodidae.....	725, 726	glass.....	30
Eriosoma pyri, identity.....	479, 481	grain.....	30
green apple aphid.....	391, 393	litigation.....	348, 615
woolly pear aphid.....	725, 727	oysters.....	767
Baker, Andrew J., claim.....	241	peanuts.....	767
Baker, E. Carleton, Chungking, China.....	19	storage.....	614
Baker, Frank, National Zoological Park.....	41, 84	sulphur.....	769
Baker, Henry D., British India.....	19	Baltimore and Ohio Southwestern Railroad:	
Baker, James M., accounts, Senate.....	239	accident at Orient, Ohio.....	201
Baker, John A., claim.....	428	cement.....	28
Baker, John T., gas service in Hawaii.....	670	Baltimore and Washington Transit Company, <i>see</i> Washington and Maryland Railway.	
Baker, Lawrence A., appointment.....	278	Baltimore Insurance Company, claim.....	241
Baker, O. E., American agriculture.....	644	Bananas:	
Baker County, Ga., bridge.....	410, 574, 594	freight rates.....	158, 760
Baker, Mount, National Park, <i>see</i> Mount Baker.		host fruit of Mediterranean fruit fly.....	304, 305
Baker-Wakefield Cypress Company, Ltd., shingles.....	349	root disease caused by <i>Tylenchus similis</i>	99, 103
Bakers, Army, manual for.....	297, 722	Bancroft, W. F., game laws, 1915.....	100
Bafano, Fred B., relief.....	420	Band instruments, <i>see</i> Musical instruments.	
Balboa Heights, Canal Zone, library, depository for Government documents.....	370	Bandelier national monument, N. Mex., proclamation.....	454
Balch, Lewis, claim.....	253	Bane, Moses M., relief.....	657
Baldwin, A. J., <i>v.</i> United States.....	351	Bank-notes, to prevent circulation of notes of defunct State banks.....	542
Baldwin, A. L., triangulation in West Virginia, etc.....	147	<i>see also</i> National bank notes.	
		Bankhead, John H.:	
		paper presented by—	
		postal service and Latin American trade.....	326
		reports made by—	
		Conference Com.....	655, 736

	Page
Bankhead, John H.—Continued. reports made by—continued. Post Offices and Post Roads Com...	331, 515, 516, 677
Banking and Currency Committee, House: minority views	577, 656
reports	403, 491, 577, 656, 657
speech of Grant S. Youmans before	505
Banking and Currency Committee, Senate: hearings	747
reports	326, 420, 507, 672
statement of T. Cushing Daniel	109
Bankruptcy: breach of promise of marriage	499
law, repeal of, hearings	583
laws	665
laws, to print	587
Banks, Nathan, Acarina or mites	229
Banks and banking: bankers' acceptances	110
banking opportunities in South America	190, 226, 300, 477
documents relating to rural-credit banks	505
Government publications	522
income tax, exemption certificate	460
relation of banker to farmer	9
supervision of banking	109
<i>see also</i> Agricultural credit—Federal reserve act—Federal reserve banks—Federal reserve member banks—Finance—National banks—Postalsavings-banks— <i>also</i> Banking and Currency Committee, House—Banking and Currency Committee, Senate— <i>also</i> names of banks or places where located.	
Banning Lumber Company	765
Banta, Arthur M., albino salamander, <i>Spelerpes bilineatus</i>	124, 624
Baracoa, Port, chart	37
Barataria Bay, Coast Guard station	581, 594
Barbados, commerce	107, 235
Barbee, C. S., heirs of, relief	404, 515
Bar, G. H.: Naval Sanatorium for Tuberculosis, Las Animas, Colo.	35, 36
tuberculosis, early diagnosis, naval hospital, Las Animas, Colo.	358
Barber, Thomas C., appointment	362
Barber shops, D. C., Sunday closing	509
Barbour, D. B., relief	593, 657
Barbourville, Ky., public building, hearings	667
Barcelona, Spain: commerce	19
sanitary report	358
Barrien, W. J., Dallas, Tex., rivers, etc., 1915	373
Barge Canal System, New York State	98
Barges: exempting from compulsory pilotage, hear- ings	413, 500
in tow, accidents caused by	234
Barite: barium sulphate in rubber goods	300, 314
geology of barytes-producing districts	194
production, 1914	24
Barium sulphate, <i>see</i> Barite.	
Bark, Don H., economical use of irrigation water in Idaho	568
Barker, Francis L., <i>v.</i> United States	443
Barkhausen Coal & Dock Co., relief	491
Barkley, Alben W.: report made by— Interstate and Foreign Comm. Com	318
Barkley, J. F.: flue gases, carbon dioxide in	606
heat transmission through boiler tubes	156
Barkley, Jacob C., claim	241
Barkley, Samuel D., relief	577
Barley: experiments at Williston Station	53
Southern States	13
storing and cleansing	423
Barlow Cove Anchorage, chart	398
Barnard, Edward C., statement before Foreign Affairs Com	496
Barnard, J. Lynn, community civics, teaching	23
Barnes, Benjamin, Jr., claim	242

	Page
Barnes, Charles L., claim	241
Barnhart, Henry A.: reports made by— Printing Com	322, 414, 415, 587
Barnow, M. J., United States <i>v.</i>	117
Barnyard manure	12
Barr, Abraham M., claim	428
Barracks, <i>see</i> Military posts.	
Barrancas, Fort, electric railway	330, 585, 734
Barrels: lime, to standardize	739
lime, to standardize, hearings	739
<i>see also</i> Shooks.	
Barrett, John, practical Pan-Americanism	210
Barrett, Oscar, claim	517
Barrett Manufacturing Company, patent	607
Barretts Creek, <i>see</i> Pugsley Creek.	
Barrow, Nancy, claim	241
Barrows, Anna, vegetable foods, extension course	483
Barrows, H. P., home projects in secondary courses in agriculture	395
Barry Glacier, retreat, 1910-14	686
Bartells, G. C., jr., sulphur dioxide, mixture with air	197
Barthelemy, P., first-aid stations, etc., naval	35
Bartholdi Statue, <i>see</i> Liberty, Statue of.	
Bartholomew, Bayou, bridge	497, 581, 748
Bartlett, I. S., resources of arid-land States	592
Bartlett, Samuel, claim	241
Bartlett, William, claim	246
Bartol, Josiah L., claim	428
Bartram, H. E., fungi and bacteria, effect of low temperature on	303
Bartsch, Paul: mollusks, Rissouia, west coast of Amer- ica	85, 624
mollusks, south African, Turton collection	85
Philippine land shells, of genus <i>Schisto- loma</i>	85, 624
Barytes, <i>see</i> Barite.	
Bascom-French Company, lumber	31
Basel, Switzerland, commerce	107
Basin, Wyo., oil and gas near	338
Baskets: berry, to standardize, hearings	659, 739
Climax, standards, hearings	659
Bassett, C. E.: cooperative marketing, etc.	60
cooperative purchase of farm supplies	644
Bassler, Ray S., Ordovician and Silurian fossils	212
Basso, Narcisso, <i>v.</i> United States	351
Bastian, Charles O., patent	341
Bastin, Edson S.: economic geology, Gilpin County, Colo.	337, 757
graphite, 1914	70
graphite, 1915	757
Batavia, N. Y., public building	367
Bateman, Harry, motion of fluids	15
Bates, Frederick, saccharimeter, constants for 26-gram normal weight	573, 732
Bates, Henry M., legal education, progress in	23
Bateson, William, heredity	779, 780
Batesville, Ark., fauna of Boone chert	112
Batesville sandstone, <i>see</i> Mississippian period.	
Batey, Robert, claim	241
Bathing beach, District of Columbia, tidal basin	28, 7
Baths, shower-bath for country houses	475, 546, 640
Baton Rouge, La., bridge	410, 421, 497
Batteries, electric, <i>see</i> Storage batteries.	
Battle-field, castor oil, aseptic dressing on	35
Battle-ships, <i>see</i> War-ships.	
Battle target practice scores	449
Battles, naval, transportation of wounded	35
Batton Island, land	362
Batum, Russia, commerce	148
Bauer, L. A., terrestrial magnetism and solar radiation, concomitant changes	396
Baugh, Joseph F., claim	517
Baumbach, Fred von, <i>see</i> Von Baumbach.	
Baumé degrees, turpentine	314
Baumé hydrometer scales	573
Bauxite, production, 1914	112

	Page		Page
Bawden, William T.:		Bees:	
occupations in cloak, suit, and skirt in-		Agriculture Dept. publications.....	68, 101, 480
dustry, New York City.....	272	Andrena.....	169
vocational education.....	24, 436	article by E. P. Phillips.....	101, 480
Bay, <i>see</i> name of bay.		diseases, Agriculture Dept. publications..	393
Bay City, Mich., 1st National Bank, Union		diseases, treatment of.....	393
Trust Company <i>v.</i>	433	honeybees, wintering, yields, imports, etc.,	
Bay, Port, chart.....	37	of honey.....	185
Bay River, chart.....	18	outdoor wintering of.....	136, 141
Bayard, Antoine, relief of heirs of.....	675	sense-organs on mouth-parts.....	363
Bayard, James A., papers, 1796-1815.....	212	Beetles, <i>see</i> names of beetles.	
Bayonets:		Beets, <i>see</i> Sugar-beets.	
manual, 1913.....	292	Beidler, George C., <i>v.</i> United States.....	753
wound of abdomen.....	773	Beirut, Turkey, commerce.....	148
Bayou, <i>see</i> name of bayou.		Bekkedal, M. H., lumber.....	347
Bays, Steamboat-Inspection Service rules..	149, 236	Belding, Morgan, claim.....	428
<i>see also</i> names of bays.		Belding, Mrs. Virginia, claim.....	428
Bazell, James B., claim.....	241	Belfast Lough, Ireland, chart.....	80
Beach, Lansing H., Baltimore, Md., rivers,		Belgian hares, raising.....	561
etc., 1915.....	372	Belgian Congo, commerce.....	235
Beach, William D., military policy.....	710	Belgium:	
Beadle, J. B., reclamation of land.....	702, 780	commerce.....	65
Beal, F. E. L.:		educational survey.....	137
birds, food of.....	58	<i>see also</i> European War, 1914-.....	
birds, game, aquatic, and rapacious.....	184	Belhaven, N. C., topographic sheet.....	606
birds, useful to farmer.....	566	Belknap, C. C., Glass Company.....	200
food habits of thrushes of United States..	140	Bell, Alexander G., appointment.....	401
Beal, W. H., barnyard manure.....	12, 144	Bell, G. Arthur, ducks and geese.....	58
Bealeton, Va., Liberty Baptist Church and		Bell, Lucy E., <i>v.</i> United States.....	193, 694
Liberty Methodist Church South..	241		
Beall, James H., claim.....	241	Bell, W. H., medical officers of navy yards. 536, 619	
Beall, Martina, claim.....	241	Bell, Wallace L., relief.....	657
Beals, E. A.:		Belladonna, alkaloids in, production.....	142
droughts and hot weather.....	648	Belle Fourche experiment farm:	
Weather Bureau, prevention of forest fires.	648	cereal investigations.....	180, 186
Beamenderfer, John H., claim.....	681	work of, 1914.....	61
Beamenderfer, Mrs. Margaret, claim.....	681	Belle Fourche irrigation project, public notice..	603
Beams, Farmers' bulletin 289.....	102, 476	Belle River, examination.....	463
<i>see also</i> Velvet beans.		Bellefontaine, Ohio, topographic sheet.....	264
Bear River formations, Idaho.....	757	Belling, John, length of pod.....	227, 228
Beasley, John, claim.....	241	Belmont County, Ohio, Berea oil sand.....	436
Beattie, W. R.:		Belote, Theodore T., Washington relics in National Museum, catalogue.....	169, 624
celery.....	102	Belt Railway of Chicago, sulphur.....	769
frames, in truck growing.....	13	Belton, Tex., public building.....	706
okra, culture and uses.....	14	Benavides, Santos, heirs of, relief.....	404, 515
onion seed and sets, home production.....	186	Benedict, James S., Newfoundland, commerce.	313
Beaufort, N. C.:		Benedict, N., claim.....	246
biological station.....	650	Benefit societies, bills of interpleader.....	664
harbor, chart.....	17	Beogal, Bay of, storm signals at Indian ports.	537
sharps and rays.....	571	Bengton, N. A., Gage County, Nebr.....	728
Beaumont, Sour Lake & Western Railway,		Benjamin, Adeline, claim.....	681
misrouting.....	612	Benjamin, William H., claim.....	681
Beaver, Utah, alunite.....	263, 757	Bennett, Hugh H., soil reconnaissance in	
Beaver Falls, Pa., Federal building.....	625	Alaska, etc.....	104
Beaver River Power Company, litigation.....	353	Bennett, Samuel E., relief of.....	737
Bebb, E. C., cement drain tile in alkali soils..	20	Bennett, S. M., coal.....	528
Beck, Mrs. Alzma, claim.....	428	Bennetts Ferry, Ark., bridge.....	741
Beck, M. W.:		Bennettsville & Cheraw Railroad, lumber.....	692
Chesterfield County, S. C.....	307	Benning school, appropriation, 1917.....	433
Nemaha County, Nebr.....	482	Benson, H. K., by-products of lumber indus-	
Scotts Bluff County, Nebr.....	308	try.....	473, 486
Thurston County, Nebr.....	647	Benson, O. H.:	
Beck, William C., claim.....	428	canning clubs—	
Becker, Charles, reconignment.....	768	demonstrators, etc., suggestions for. 144, 647	
Becker, Frederick W., Walter S. Kennedy <i>v.</i> ...	444, 532, 616	instructions.....	232
		instructions to save waste.....	144
		mother-daughter, organization.....	144
		tinning, etc., repair work.....	63, 395
		tomatoes in clubs and for market.....	185
		canning windfall and cull apples, etc.....	144
		farm and home handicraft clubs.....	232
		potato starch and its use in home.....	145
		Benson, Thomas J., claim.....	241
		Benson, William H., claim.....	241
		Benton, Harmon, southern hay farm.....	186
		Benzin:	
		manufacture of benzene from petroleum,	
		etc.....	473, 526
		manufacture of benzene from petroleum,	
		etc., patent.....	666
		Benzoic acid, as acidimetric standard.....	8, 20
		Berard, Camille, claim.....	241
		Berea oil sand:	
		Summerfield quadrangle, Ohio.....	436
		Woodsfield quadrangle, Ohio.....	436
		Berg, William N., mature beef and immature	
		veal, biochemical comparisons. 303, 305	
Beckham, J. Crepps W.:			
reports made by—			
Claims Com.....	326, 420, 421		
Library Com.....	597		
Beckwith formations, Idaho.....	757		
Becquerel, Paul, latent life.....	40, 84		
Bedbugs, destruction by cyanide gas.....	784		
Beddoe, A. E., fumigation of T. S. S. Tennessee,			
cyanid methods.....	536, 619		
Bee, brig, claim.....	241		
Bee-eater, description of <i>Melittophagus</i>	169		
Beech, uses.....	225		
Beech Branch Baptist Church, claim.....	248		
Beeching, C. L., Yangtze River ports.....	119		
Beedy, Mary J., relief.....	408, 516		
Beef, <i>see</i> Cattle—Meat.			
Beekman Lumber Company:			
demurrage.....	344		
freight rates.....	201		
Beekman Sawmill Company, machinery.....	766		
Beef, freight rates.....	527		

	Page
Bergen, Norway, commerce.....	731
Bergfeld, Joseph, claim.....	246
Bergh, Robert S. S., Stoke-on-Trent, England.....	19
Bergman, D., & Co., hides.....	268
Bergman, Paul, v. Illinois Central Railroad.....	201
Beriberi and cottonseed poisoning in pigs.....	228, 229
Bering River coal field:	
map.....	25
reserving coal-bearing lands.....	539
Bering Sea, chart.....	106
Berkeley, Cal.:	
Farm Management Assoc.....	325
National Park Conference.....	225, 262
rainfall data.....	648
Berkshire County Trout Hatchery, Mass.....	665
Bermuda:	
commerce.....	107
money-orders.....	122
Bermuda-onion industry.....	561
Berries:	
baskets, standards, hearings.....	659, 739
freight rates.....	690
Berry, Anna V., claim.....	258
Berry, Edward W.:	
Alum Bluff formation.....	686
Calvert formation.....	686
erosion intervals in Eocene of Mississippi embayment.....	154, 337
Mississippi River bluffs.....	169
Berry Coal & Coke Company, coal.....	608
Berry growers, Farmers' bulletins of interest to.....	306
Besonen, John A., relief.....	420, 577
Bethell, Frank H., letter from.....	419
Bethlehem, Pa., oolite from.....	85, 624
Bethlehem Steel Company v. United States.....	109, 351, 532, 694
Betsey, brig, claim.....	241
Betsey, schooner, Johnson, master, claim.....	241
Betsey, schooner, Rider, master, claim.....	242
Bettman, Morris L., v. United States.....	160
Betts, H. S.:	
naval stores industry.....	60
strength tests of structural timbers.....	101
Beverages, <i>see</i> Liquors, and names of liquors.....	
Beyer, H. G., Red Cross auxiliary naval hos- pital of Hamburg, Germany.....	773
Bibb Brick Company, iron.....	765
Bibes, Mrs. Augustine R., claim.....	242
Bibliography:	
abortion, cattle.....	304
abrasive materials.....	153
Acarina.....	229
accidents, prevention in industry.....	447
agricultural exports and imports.....	141
air, bacterial analyses of.....	9
Alaska.....	111, 153, 433
Alaska, coal fields.....	755
Alaska, tin.....	112, 153
albino salamander, <i>Spelerpes bilineatus</i>	124, 624
Aleyrodidae.....	725, 726
alkali salts in soils.....	139
aluminum.....	112
animal life, effect of sulphur dioxide on.....	198
animals, southern rural schools.....	188
animals, that girdle trees.....	481
animism and folk-lore, Guiana Indians.....	124, 212
anthracite field, collective bargaining.....	534
anticlinal structure.....	24, 153
<i>Apanteles militaris</i>	228, 229
apple aphids.....	391, 393
apples, enzymes of.....	139
Arizona, metalliferous resources.....	263
arsenic.....	725
asbestos.....	24
<i>Aseochyta clematidina</i>	9
asparagus-beetle egg parasite.....	9, 12
asphalt.....	153
asthma.....	35
Ayrshire cattle.....	565, 643
banana as host fruit, etc.....	304, 305
barite.....	24, 194
bauxite.....	112
beef, mature, and immature veal.....	303, 305
bees.....	68, 101, 363, 480
bees, diseases.....	393
benzene-toluene, manufacture.....	526
birds.....	140, 566

Bibliography—Continued.

	Page
borax.....	112
boron, in plants.....	391, 393
bromine.....	113
brown-rot, plums.....	183
buffalo gnats.....	480
calcium chloride.....	113
calorimeter, respiration.....	183, 188
carbon bisulphid.....	565
carbon dioxide snow, leprosy.....	369
Castle Rock, Colo.....	604
cattle, abortion.....	304
cattle, color in Ayrshire cattle.....	565, 643
caviar.....	571
cement industry, 1914.....	70
Cenozoic Echinodermata.....	154
Central America.....	54, 69, 571
<i>Cercospora beticola</i>	186, 394, 568, 727
cereals.....	95, 114, 641
chemistry of gas manufacture.....	391, 645
cherry leaf beetle.....	24
chromium.....	23, 389
citizenship.....	565
citrus canker.....	153
clay.....	9
clematis, stem-rot and leaf-spot of.....	114, 263, 340
coal.....	26, 114, 197, 198, 438, 606, 689
coal mining.....	263
coke.....	523
coldframes for home gardens.....	534
collective bargaining in anthracite field.....	780
Colombola.....	19
commercial laws.....	646
cooperative marketing.....	25, 70, 112
copper.....	231, 306, 643, 725
corn.....	391
corn belt, grain farming, etc.....	147
corporations, taxation of.....	144, 567
cotton.....	183
cottonseed meal, gossypol in.....	263, 757
Cottonwood-American Fork mining region, Utah.....	11
cranberry rootworm.....	22, 755
Crater Lake National Park.....	480
cream.....	14
Cronartium pyriforme.....	435
crop production, leaves.....	280, 624
crustaceans.....	262
Denmark, education.....	171, 172
dental instruments, sterilization.....	546
digitalis.....	172
diphtheria carriers.....	184
diseases, carriers of.....	447
diseases, prevention in industry.....	190
dogfish, sense of smell.....	11
Douglas fir pitch moth.....	187, 231
drainage, land.....	648
droughts.....	142
drug plants.....	95, 111, 152, 194, 262, 336, 434, 523, 604, 685
Eastern States, gold, silver, copper, lead, and zinc.....	262
education.....	639, 685
education, Denmark.....	62
education, exhibits.....	306
eggs.....	236
Egyptian-cotton.....	342, 440
electrolysis.....	19
engineering, work of Reclamation Service.....	139
England, commercial laws.....	124, 624
enzymes of apples.....	27, 526, 759
Eperetmus.....	27, 526, 689
explosives, for mining and accidents there- from.....	265
explosives, tests of.....	726
explosives, use of.....	756
feeding of live stock.....	304
feldspar.....	145
fermented milks.....	18, 147, 190, 571
fireless cookers.....	155
fishes.....	15
Florida, phosphate deposits.....	59
fluids, motion of.....	188
fly larvae in horse manure.....	142, 727
food.....	567
forage crops.....	567
forest conservation.....	567

	Page
Bibliography—Continued.	
forest management	185, 394
forest tree diseases	306
forestry	230
France, commercial laws	19
frost	233, 309
fruit growing	143
fuel technology	72, 114, 156, 197, 265, 340, 606, 758
fuller's earth	153
fungi, toxicity of oils and salts to	103
fur seals, etc., Pribilof Islands	18, 651
Fusarium	183, 187, 643, 646
garden soil	435
gardening	435, 523
gas analysis	606
gas manufacture, chemistry of	95, 114, 641
gas testing	733
gasoline, manufacture	526
gasoline mine locomotives	340
geology	71, 113, 154, 155
Germany, commercial laws	19
ginseng	183, 186
gipsy-moth larvae	59
Glacier National Park	22, 755
gold	25, 70, 112
gold, Snake River, Idaho	263, 757
gossypol in cottonseed meal	183
grain farming	391
grain sorghums	143, 726
grapes	9
graphite	70
grasshoppers	141
Great Plains, cereal production	186
green manures, relation to seedlings	479, 480
Guiana Indians, animism and folk-lore	124, 212
Gymnosporangium, in Oregon	391, 479
hieroglyphs, Maya	212
horse manure, fly larvae in	59
hosiery industry	235
hotbeds for home gardens	523
house flies, etc.	393
hydrocyanic-acid	643, 644
hygiene and sanitation of schoolhouses	152
Hyperaspis binotata	643, 645
Ichneumon-flies, North American	124, 624
Idaho, metalliferous resources	263
Indians	364
insects	110, 185, 305, 393, 481, 567, 645, 727
insurance, social	664
invar	573
iron	154, 400, 732
irrigation	155, 568
knit-underwear industry	313
tablab	186
lead	25, 70, 112, 437, 524
leaves	435, 643, 725
leprae	369
leprosy	369
lettuce, bacterial disease of	57, 61
lightning, protection against	236, 733
lignite	263
live stock, grain farming, etc.	391
Louisiana, geology and iron	154
Lycetus planicollis	643, 645
magnesite	154
magnetism	485
maize	725, 727
man	702
manganese	183
marketing of farm produce	142
marketing of fruit and vegetables	102
mathematics	152
Maya hieroglyphs	212
measurement of vessels	191
Medeba mosaic map	124, 624
Mediterranean fruit fly	303, 304, 305
mental diseases	358
mental hygiene	784
Mesa Verde National Park	22, 685
mesothorium	27
Mesozoe Echinodermata	154
metal-mine accidents	157, 526
metal mining	115
metalliferous resources	263
metals	605
meteorites of North America	205
meteorology	396
migration of birds	140
military service, mentally unfit	530, 619

	Page
Bibliography—Continued.	
milk	10, 232, 304, 480, 565
mine accidents	26,
27, 114, 115, 156, 157, 197, 198, 265, 438, 526, 689	
mine accidents, due to explosives	27, 526, 759
mine accidents, statistics	156, 439, 526, 689, 758
mine explosions	265, 759
mine fires and explosions	340
mine gases	265
mineral technology	27, 115, 197, 265, 340, 526, 758
mineralogy	686
miners' nystagmus	438
miners' wash and change houses	114
mining	27, 114, 156, 157, 438, 439
mining laws	438
mollusks, south African	85
monazite	27
Montana, metalliferous resources	263
mosquitoes, fishes destructive to	18
Mount Rainier National Park	22
mycelium, perennial, in Peronosporaceae	139,
142	
naval stores industry	60
naval supplies	621
navies	205, 536
navigation laws	385, 399
nematode parasites	703
Nevada, metalliferous resources	263
Nevada, reptiles	169
nickel steel	573
nitrogen	391, 392
nonmetals	436
normal schools	685
Northern Pacific route	71, 155
nutrition	188
officers, European armies	552
oil and gas fields, Ohio, etc.	436
oil fields of United States	338
oil resources, San Joaquin Valley	155
oils	103
Ontario, rural education	152
ore deposits, Prince William Sound	194, 263
Ornix geminata	643
paint	25
Palestine, Medeba mosaic map of	124, 624
paper making materials	187, 394
parasites, sporozoon	190
pasteurized milk	10, 304
pea aphid	101
peaches	102
peat	263
pellagra, prevention	172, 286, 709, 784
pepsin, Rose's method of estimation	172
Peronosporaceae, perennial mycelium in	139,
142	
petroleum technology	72, 114, 340, 438, 606
phosphates	725
phosphates, deposits of Florida	155
Phytophthora infestans in Irish potato	139, 142
Pilt down man	212
pine, disease of	14
pink corn-worm	645
plant poisoning	726
plants	183, 184, 188, 391, 393
platinum ware	66, 192
Plenodomus fuscomaculans	303, 304
plum borers, American	11
plums, brown-rot	183
pod, length of	227, 228
post route maps	362
Potamogetons	65, 190
potato tuber-rots	183, 187
potatoes, effect of weather upon	16, 63
poultry	62, 229, 304
Pribilof Islands, fur seals, etc.	18, 651
prices, wholesale, index numbers	162
prickly-pears, as feed for dairy cows	57, 58
Prince William Sound, ore deposits	194, 263
prison labor	34
public schools, reorganization	523
quarrying	115, 265
rail joints and bonds in electric railways	487
rays	571
Reclamation Service	342, 440
red-clover seed production	103
refrigeration, Trichinella spiralis	304, 392
reptiles, Nevada	169
road-building materials	482

	Page
Bibliography—Continued.	
roads.....	482
Rocky Mountain National Park.....	756
roots.....	613, 725
Rose's method of estimation of pepsin.....	172
rubber goods.....	67
rural-delivery county maps.....	166, 278, 454, 622
rural education in Ontario.....	152
salamanders.....	124, 624
salt.....	113
salts.....	103
Samoa.....	419
San Joaquin Valley.....	155
Santa Rosa range.....	25
school lunches.....	483
schoolhouse sanitation.....	152
Scotland, commercial laws.....	19
secondary schools.....	54, 69
see! testing.....	644
seismology.....	396
Sequoia and General Grant National Parks.....	22, 685
sharks.....	571
silver.....	25, 70, 112
silver-scurf.....	725, 728
slate.....	25, 687
slides.....	439
snails.....	119, 163
Snake River, Idaho, gold.....	263, 757
snow.....	648
soil heterogeneity.....	392, 480
soil micro-organisms.....	391, 392
soil protozoa.....	99, 139, 228
soils.....	139, 140, 565, 566
sorghums.....	643, 725
South America, secondary schools.....	54, 69
South Dakota, gold, silver, copper, and lead.....	112
sporozoön parasites.....	190
steel.....	115, 488
stomatal movement.....	392, 482
stone, slate, and road metal.....	338
storms.....	145, 189
strength tests of woods.....	101
sugar-maple tree.....	227, 228
sulphur compounds and plant nutri- tion.....	183, 184
sulphur dioxide, effect on vegetation, etc.....	198
sweet potato scurf.....	391, 392
sweet potatoes, respiration experi- ments.....	228, 231
swimming-pool sanitation.....	127, 286
swine.....	395, 479, 480
syphilis.....	47
taxation of corporations.....	147
teachers, training of.....	152
terrapin scale.....	567
tests of explosives.....	27, 526, 689
Tetrastichus asparagi.....	9, 12
Tewa Indians.....	780
Texas, geology and iron.....	151
textbooks.....	337
textile machinery.....	61
thorium.....	27
timothy rust, infection experiments.....	140, 183
tin mining, Alaska.....	112, 153
tomatoes.....	102
transpiration, hourly rate.....	303, 307
transpiration scale.....	139, 143
trees.....	105, 481, 568
Trichinella spiralis, refrigeration.....	304, 392
turquois.....	163
unemployment.....	664
Utah, metalliferous resources.....	263
vegetable foods.....	483
vegetables.....	436
vegetation, effect of sulphur dioxide on.....	198
vessels, measurement.....	66
vital statistics.....	730
vocational education.....	24
walking-sticks.....	42, 84
Washington State, metalliferous re- sources.....	263
water analyses.....	436
weather.....	16, 63, 648
weir notches, flow through.....	479, 482
West (U. S.), geology.....	71, 113
West Indies, secondary schools.....	54, 69

	Page
Bibliography—Continued.	
wheat.....	183, 728
wildgrape vine.....	227, 228
wood, strength tests of.....	101
worms.....	169
Wyoming, gold, silver, copper, and lead.....	112
Yellowstone National Park.....	22
Zimmerman pine moth.....	141
zinc.....	25, 70, 112, 437, 524
zinc-bearing and related waters.....	338
see also Catalogue—Price lists, Documents Office.	
Bibliography Division, Library of Congress.....	34
Bicentennial Exposition, see San Antonio, Bicentennial Exposition, 1918—San Antonio, Texas Bicentennial and Pan American Exposition, 1918.	
Bickers, W. A., Tasmania.....	19
Biello, J. A., tincture of iodine in military sur- gery.....	536
Biesenbach, Ed. C., U. S. United States, etc.....	202
Big Bar, Cal., topographic sheet.....	71
Big Basin Lumber Company.....	442
Big Four Stone Company.....	529
Big Lake Reservation, establishing.....	83
Big Muddy River, examination.....	372
Big Smoky Valley, ground water.....	70, 687
Bigelow, Henry B., Epermetus, genus of Trachomedusa.....	124, 624
Biggs, J. Crawford, power of judiciary over legislation.....	506
Bilateral thrombosis of central retinal veins.....	358
Billiard-tables, freight rates.....	440
Billings, G. A., farm management, Chester County, Pa.....	305
Billion arrives.....	746
Bills:	
64th Cong. 1st sess., history.....	237, 314, 401, 489, 574, 653, 733
referred to Printing Committee, Senate.....	331
Bills of exchange, see Negotiable instruments.	
Bills of health, see Quarantine.	
Bills of lading:	
interstate commerce.....	424, 741
interstate commerce, hearings.....	662, 741
Morgan's Louisiana & Texas R. R. & Steamship Co.....	28
Binder twine, Mexican sisal hemp for.....	684
Binding, public, see Public printing.	
Bindweed, or morning-glory, eradication.....	102
Bingham, Charles H., remains.....	673, 740
Bingham, Eugene C., plastic flow.....	733
Bingham, John A., relief.....	577
Bingham, Thomas, relief of.....	491
Bingham Canyon, Utah, public building.....	598
Binghamton, N. Y., public building, hear- ings.....	502
Binswanger & Company, glass.....	200
Biochemical comparisons between mature beef and immature veal.....	303, 305
Biography:	
American, Government publications.....	151
classification, Library of Congress.....	355
Biological Laboratory, Beaufort, N. C.....	650
Biological Laboratory, Woods Hole.....	18
Biological products, propagation and sale.....	628, 708
Biological Survey Bureau.....	10, 58, 100, 110, 184, 229, 305, 392, 566, 644, 726
appropriations, 1917, hearings.....	576
report, 1915.....	229
service and regulatory announcements— 1914, index, etc.....	15
1915.....	11, 58
1916.....	645
numbers.....	8
Biology, latent life.....	40, 84
see also Biological Survey Bureau.	
Birch, Mrs. Emily L., claim.....	428
Bireh, Henry F., claim.....	428
Birch, uses.....	225
Birds:	
African.....	169, 212
Alaska and northeastern Siberia, 1914.....	540
Big Lake Reservation.....	83
census, 1916, instructions for taking.....	566
collection for Agriculture Dept.....	58, 645
food of.....	58
game, aquatic, and rapacious.....	184

	Page		Page
Birds—Continued.		Blanchette, Louis, relief of.....	751
houses and how to build them.....	58, 566	Blanchford, William H., claim.....	517
Klamath Lake Reservation.....	363	Blank forms:	
migration.....	53, 564	for officers of internal revenue.....	87
migration, Agriculture Department publi- cations.....	140	immigration service.....	34
migratory, protection.....	8, 645	Supplies and Accounts Bureau.....	537
North and Middle America, Cuculidae, Psittacidae, Columbidae.....	637, 702	Blankship, J. W., plant life in Selby smoke zone.....	198
Porto Rico.....	558, 566	Blasting, shot firing in coal mines.....	181, 193
protection, directory of officials, etc., 1915.....	58	Bleininger, A. V.: use of sodium salts in purification of clays, etc.....	108
publications, for sale.....	193, 335	viscosity of porcelain bodies high in feld- spar.....	108
reservations, collection of birds, etc., on.....	58, 645	Blind:	
reservations, list, 1915.....	336	education, progress.....	434
tropical, voices of.....	780	schools for blind and deaf.....	69
useful to farmer.....	566	Bliss, Eleanora F., gneiss.....	686
Yellowstone National Park, protection.....	737	Bliss, Tasker H.: statement before Military Affairs Com.....	321
<i>see also</i> names of birds.		stratetical value of inland canal navigation.....	506
Birdsboro Stone Company.....	350	Bliss, Fort: target range, appropriation.....	466
Birkett, Frederick J., to reinstate.....	421	target range, Executive order.....	278
Birmingham, England, commerce.....	572	Blister rust: eradication of disease of pine trees, appro- priation, 1917.....	391
Births, <i>see</i> Vital statistics.		white-pine, article by Perley Spauld- ing.....	720, 728
Bisbee, Wright, claim.....	600	white-pine, eradication, appropriation.....	303
Bisbee, Ariz., public building site.....	678	Block-signals: rules adopted Nov. 17, 1915.....	742
Biscay, Bay of: chart.....	80	statistics.....	116, 690
pilot.....	275	Blonde Group, chart.....	452
Biscayne Key, military reservation.....	701	Blood, W. W., relief.....	404
Bishop, Earl S., nitrogen content of arid soils.....	391, 392	Blood transfusion, Lewisohn citrate method... ..	773
Bishopp, F. C.: cotton bollworm.....	101	Bloomington, Ill., public building, hearing... ..	667
fleas.....	59, 185	Blue book, <i>see</i> Official register.	
flytraps.....	727	Blue mesa, topographic sheet.....	438
stable fly.....	141	Blueberries, culture, 1916.....	223, 230
Bismuth, production, 1914.....	523	Bluefield, W. Va., topographic sheet.....	606
Bitumen, <i>see</i> Asphalt.		Bluefields, Nicaragua: article by C. P. Lynch.....	119
Bituminous coal, <i>see</i> Coal.		commerce.....	19
Bituminous materials, penetrating needle for testing.....	479, 482	Bluegrass, Canada, culture and uses.....	646
Black, Eugene: reports made by— Post Office and Post Roads Com.....	667	Bluffdale, Okla., lands.....	428
Black, Robert L., claim.....	428	Blum, William, manganese as sulphate.....	314
Black, W. M., New York City, rivers, etc., 1915.....	374	Board, <i>see</i> name of board or subject with which board has to do.	
Black & White River Transportation Co., lumber.....	347	Board of Trade, 1696-1782, reports and repre- sentations.....	163
Black body: constant of total radiation from.....	400, 732	Boardman Company: stoves.....	769
luminosity of.....	488, 732	switching charges.....	269
Black Hawk, Colo., <i>see</i> Blackhawk.		Boards of health, <i>see</i> Health boards.	
Black Hills national forest, agricultural lands.....	503, 753	Boards of trade: commercial organizations— in France.....	5, 19
Black Mountain Corporation, coal.....	691	in Germany.....	300
Black powder, analysis.....	689	in United Kingdom.....	135, 148, 388
Black River, Ark., bridge.....	741	Swiss Department of Commerce... ..	135, 148, 300
Black River, La., improvement, hearings.....	504	<i>see also</i> name of place where located.	
Black River, Mich., reexamination.....	463	Boats: able seamen on foreign vessels.....	397
Black River, Mo., bridge.....	238, 315, 327	life-saving apparatus.....	211
Black Sea, lights.....	774	vessels belonging to Government, 1915.....	400
Blackfeet irrigation project, report.....	335	vessels sunk by German submarines.....	592
Blackfeet Reservation: lands for reservoir.....	749	<i>see also</i> Carriers—Launches—Life-boats— Light-ships—Motor-boats—Reve- nué steamers—Ships—Steam- boats—War-ships.	
surplus lands.....	596	Boca & Loyallon Railroad, lumber.....	347
surplus lands, hearings.....	674	Boeger, E. A., tenant systems of farming, Yazoo-Mississippi Delta.....	305
Blackfish Bayou, reexamination.....	465	Boerner, E. G., device for sampling grain, etc.....	103
Blackfoot, Idaho, public building, hearings.....	587	Bohlen, John, claim.....	245
Blackhawk, Colo., water supply.....	588	Bohol Island, chart.....	147
Blackstone, Mrs. Elizabeth L., appointment.....	539	Boiler tubes, heat transmission through... ..	138, 156
Blackleg, cause, etc.....	184	Boilers, <i>see</i> Steam-boilers.	
Blackwell, E. M., ambulance motor boat for hospital ships.....	119	Boise and Arrowrock Railroad, to appraise and sell.....	412, 675
Blackwell, Okla., public building.....	44	Bolinas, Cal., channel to the sea.....	463
Blackwood, N. J., medical officers of navy yards.....	536, 619	Bolivar, Ciudad, Venezuela, commerce.....	572
Bladen County, N. C., soil survey.....	143	Bolivia: agreement with United States, deserters... ..	781
Blair, Henry W., national prohibition, letter.....	325	financial developments.....	96
Blair, R. E., Yuma experiment farm, 1914.....	143	informe de la comisión al Congreso Finan- ciero Panamericano.....	43
Blair, William R., moisture in atmosphere, distribution.....	104		
Blair & Blake, relief.....	657		
Blake, Maxwell, Morocco, commerce.....	313		
Blake, R. F., submarine signaling.....	780		
Blakeslee, E. B., American plum borer.....	11		
Blakeslee, James I., statement before Post Offices and Post Roads Com.....	752		
Blalock, J. B., relief.....	657		
Blanchard, Lewis, alias, <i>see</i> Blanchette, Louis.			

	Page
Boll weevils:	
Arizona wild cotton weevil.....	305
Mexican cotton boll weevil, Mississippi Valley.....	558, 566
Mexican cotton boll weevil, recent studies.....	54, 59
reducing damage.....	480
Boll-worms, cotton bollworm.....	101
Bolley, H. L., flax culture.....	306
Bollsweiler, Albert, Paul Daesche v.....	351
Bolognesi, Hartfield & Co., relief.....	404
Bolton, James J., heir of.....	753
Boma, Fort, chart.....	37
Bomb calorimeter, <i>see</i> Calorimeter.	
Bon Marche, wagons.....	770
Bonavist bean, <i>see</i> Lablab.	
Bond, P. S., Cleveland, Ohio, rivers, etc., 1915.....	372
Bond, Samuel C., patent appeal.....	157
Bonds:	
acceptability of, as security for postal savings deposits.....	272
Federal farm-loan, to invest postal savings deposits.....	453
stamp tax.....	310
<i>see also</i> Highway bonds.	
Bonds of officers, etc.:	
receivers.....	279
regulations.....	68
Bonds of United States:	
accrued interest on \$1,000.....	286
caveat list.....	45, 87, 126, 171, 215, 285, 369, 461, 544, 628, 708, 783
destroyed or defaced.....	544
information respecting.....	171
on deposit.....	45, 87, 126, 170, 215, 284, 368, 459, 544, 627, 708, 783
outstanding securities, market prices.....	45, 87, 126, 171, 215, 368, 460, 544, 628, 708, 783
refunding 2 per cent bonds.....	282
retirement from national bank circulation.....	282
rural credits bills—	
comparative print of S. 2986.....	671
reports on.....	420, 656, 657, 735
reports on, consideration.....	669
views of minority.....	656
to purchase outstanding interest-bearing obligations of United States.....	510
Treasury Dept. regulations.....	87
<i>see also</i> Government Actuary—Loans and Currency Division.	
Boni Harbor, chart.....	208
Bonin, Olivia B., claim.....	241
Bonine, C. A., anticlines in Clinton sand near Wooster, Wayne County, Ohio.....	155
Bonner County, Idaho, bridge.....	315, 318, 327
Bonnors Ferry Lumber Company.....	529, 765
Bookhamer, James, relief.....	577
Bookkeeping, Indian Affairs Office regulations.....	688
Bookkeeping and Warrants Division.....	87, 284
Books:	
copyrighted.....	34, 79, 118, 163, 205, 273, 355, 447, 448, 535, 617, 696, 772
copyrighted, index.....	34, 118, 163, 205, 355, 356, 535, 617, 618, 696, 772
for children.....	389, 563
for officers of internal revenue.....	87
Supplies and Accounts Bureau.....	537
Boone, Iowa:	
public building.....	706
topographic sheet.....	688
Boone formation, <i>see</i> Mississippian period.	
Booth, Mrs. D. J., claim.....	242
Boots and shoes:	
Government supplies.....	460
industry, Massachusetts, vocation for women.....	272
industry, wages, etc., 1907-14.....	162
Borah, William E.:	
report made by—	
Indian Depredations Com.....	512
Irrigation and Reclamation of Arid Lands Com.....	675
Borax, production, 1914.....	112
Borchard, Edwin M.:	
commercial laws, England, etc.....	6, 19
international pecuniary claims.....	746
Borchardt, Ludwig, Tell el-Amarna, Egypt.....	780
Boring insects, <i>see</i> names of insects.	

	Page
Borja, J. Ricardo, de, instruction at West Point.....	781
Borneo, chart.....	80
Boron, absorption and distribution in plants.....	391, 393
Bose, Jagadis C., plant-autographs.....	41, 84
Bosler, Jean, modern theories of the sun.....	42, 84
Boss, Andrew, meat on farm.....	726
Bossier Parish, La., iron.....	154, 757
Bostick, John B., admission to Medical Corps, Navy.....	586, 597
Boston, Mass.:	
1st civil-service district.....	105
Federal Reserve Bank, report, 1915.....	521
fishery products, 1915.....	486
fishery products, monthly statement, 18, 45, 107, 147, 190, 235, 312, 399, 486, 571, 650, 731.....	106, 397
harbor, charts.....	415
immigration station.....	125
public building.....	503
public building, hearings.....	372
rivers and harbors, report, 1915.....	534
unemployment among women in stores.....	242
Boston, brig, claim.....	267
Boston & Albany Railroad:	
gas-cylinders.....	348
paper.....	690
Boston & Maine Railroad:	
bricks.....	614
switching charges.....	614
tariff.....	614
wood-pulp.....	33
Boston City Club, address on present administration.....	592
Boston Marine Insurance Company, claim.....	255
Botanic Garden, National, <i>see</i> National.	
Botany:	
effect of elemental sulphur and calcium sulphate on plant life.....	303, 304
flora—	
Mount Rainier National Park.....	475, 522
New Mexico.....	42
<i>see also</i> Medical botany— <i>also</i> names of plants, etc.	
Bothwell, George, alias, <i>see</i> Holst, Harold.	
Bothwell Company v. United States.....	202
Botrytis, strawberries affected by.....	725, 728
Bottles, freight rates.....	343, 440
Boughton, E. W.:	
linseed-oil, effect of pigments on.....	573
oil and resin in varnish.....	400
resin in drier.....	314
varnish, volatile thinner in.....	733
Bouillon cubes.....	642
Boundaries:	
Rio Grande, preserving.....	365
United States and Canada, appropriation, hearings.....	409, 496
United States and Mexico, appropriation, hearings.....	409
Boundary Waters between United States and Canada, International Joint Commission on, <i>see</i> International.	
Bounty lands, <i>see</i> Military bounty lands.	
Boutwell, George S., claim.....	254
Bouyoucos, G. J., water vapor and capillary moisture in soils.....	139, 140
Bovard, William M., silver voltameter deposits, inclusions in.....	488, 732
Bovine tuberculosis, <i>see</i> Tuberculosis in animals.	
Bowditch, Nathaniel, American practical navigator, useful tables from.....	206
Bowen, C. F., oil in Porcupine Dome, Rosebud County, Mont.....	113
Bowen, Charles, to correct military record.....	751
Bowen, W. H., & Co. v. United States.....	333
Bowen, William H. H., reinstatement.....	166
Bower, Ward T., Alaska fisheries and fur industries, 1914.....	166, 312
Bowie, Edward H., pressure-change charts.....	648
Bowie, William, fourth general adjustment of precise level net.....	234
Bowie Lumber Company, Limited:	
lumber.....	611
railroad ties.....	767
Bowles, Oliver:	
marble quarrying.....	758
safety in stone quarrying.....	115

	Page		Page
Bowman, Mrs. Eva M., relief.....	329, 491	Brazelton, Rosalvo B., claim.....	681
Bowmcker, J. A., Columbus, Ohio.....	153	Brazil:	
Boxes:		Anodontitis.....	281, 624
freight rates.....	607, 690	financial developments.....	96
Government supplies.....	460	informe de la comisión al Congreso Financiero Panamericano.....	43
<i>see also</i> Shooks.		Brazos River:	
Boy Scouts of America, to incorporate.....	412, 734, 750	bridge.....	581
Boyd, Bland P., claim.....	257	chart.....	311
Boyd, H. T.:		Breach of promise of marriage, bankruptcy.....	499
gasoline, explosive conditions in sewers.....	606	Bread:	
gasoline vapor and air, inflammability of.....	72	and bread making.....	389
Boyd, Horace B., claim.....	517	as food.....	628, 630, 708, 783
Boyd, Mrs. Sallie J., claim.....	682	manual for army bakers.....	297
Boyd, Samuel S., claim.....	517	Breadstuffs, exports.....	19,
Boyes, Harrison H., claim.....	600	65, 108, 148, 235, 313, 399, 572, 651, 732	
Boyle, Walter F., Puerto Cortes, Honduras.....	651	Breathing wells and pressure changes.....	570
Boys, reading course for.....	69	Breazeale, J. F., canned tomatoes, catchup, chow-chow, etc.....	185
Boys' agricultural clubs:		Breche, David La, <i>see</i> La Breche.....	
apple club project.....	144	Breckenridge, L. P., saving fuel in heating house.....	114, 197
club meetings and programs.....	15	Breckinridge, Henry:	
corn.....	61	modern soldier can not be made in a day.....	462
development of boys' club work.....	232	statement before Military Affairs Com., H.....	321
hints to potato growers.....	62	Breec mechanisms, safety features of.....	48
home canning club work, recipes.....	62	Brega, Marsa, chart.....	208
model constitution and parliamentary procedure.....	15	Breger, Carpel L., fauna of Chapman sandstone.....	756
pig club work.....	644	Bremen, Germany, commerce.....	107
potatoes and homemade potato starch, recipes for.....	145	Bremner, Robert G., memorial addresses.....	150
Southern States.....	232	Brenner, Ferd, Lumber Co., logs.....	31
tinning, etc., repair work for farm and home.....	395	Breslau, Germany, commerce.....	19
Bozeman, Mont.:		Brest, France, chart.....	207
land.....	427	Breth, N. V., shot firing in coal mines.....	198
land, hearings.....	667	Brett, Homer, Venezuela, commerce.....	572
Brackett, Annette W., claim.....	257	Brett, John Q. A., appointment.....	513
Brackett, G. B., apple and how to grow it.....	102	Breweries:	
Bradens Bend, Arkansas River at.....	547	time for filling fermenting tubs.....	670
Bradford, England, commerce.....	731	time for filling fermenting tubs, hearing.....	591
Bradford, R. I., railroad accident.....	767	Brewers' grains, freight rates.....	343
Bradley, E. C., Lumber Company, misrouting.....	612	Bricks:	
Bradley, Hugh M., claim.....	428	freight rates.....	440, 607, 690, 760
Bradley, J. H., motor boat, <i>see</i> J. H. Bradley.....		melting point of fire bricks.....	301
Bradley, Mrs. Margaret E., claim.....	428	sand-lime, 1915.....	687
Bradley, Samuel C., claim.....	428	vitrified, pavements for country roads.....	53, 61
Bradley, William H., Montreal, Canada.....	19	Bridge and Structural Ironworkers, International Association of, <i>see</i> International.....	
Bradley Timber & Railway Supply Company:		Bridgeman, Frederick O., Dunedin, New Zealand, commerce.....	572
lumber.....	347, 611	Bridges, John S., claim.....	428
wood-pulp.....	615	Bridges:	
Brady, Cornelius F., <i>v.</i> United States.....	681	construction and maintenance, July, 1913-Dec. 1914.....	97, 103
Brady, James J.:		design, foundations, etc.....	563
Horace E. Dodge <i>v.</i>	160	lighting, 1915.....	108
John F. Dodge <i>v.</i>	160	<i>see also</i> places where located.	
Braim, concussion of.....	773	Bridgham, Thomas S., appointment.....	744
Braisted, William C., address at Naval Medical School.....	773	Bridles, Knights of Pythias.....	585
Brakes:		Brier Creek, examination.....	372
Great Northern Railway.....	116, 527	Brigrance, Wiley B., claim.....	242
Pennsylvania Company.....	73	Briggs, C. A., primary mercurial resistance standards.....	149
Brame, Samuel R., appointment.....	166	Briggs, C. M., claim.....	517
Brams, W. A.:		Briggs, Lawrence P., French Indo-China.....	65, 235
diagnosis of abdominal pain.....	773	Briggs, Lyman J.:	
Ludwig's angina.....	773	automatic transpiration scale.....	139, 143
Bran, freight rates.....	73, 690	hourly transpiration rate on clear days.....	303, 307
Branaman, Henry S., claim.....	600	water requirement of plants, hybridization, etc.....	57, 61
Brauch, G. V., cantaloupes, packing, etc.....	394	Briggs, Thomas H.:	
Branchiogenic cyst.....	358	secondary education, 1914.....	24
Braud, C. L., wind tunnel experiments in aerodynamics.....	363	secondary education, 1915.....	435
Brand, Charles J.:		Briggs & Turivas, iron.....	610
crop plants for paper making.....	394	Brilliant, N. Mex., topographic sheet.....	196
Egyptian cotton.....	306	Brinck, Dana E., <i>v.</i> United States.....	110, 333, 682
Markets and Rural Organization Office, work of.....	60, 186	Brine:	
zacaton as paper-making material.....	187, 394	evaporation, Searles Lake, Cal.....	436
Brandeege, Frank B.:		freight rates.....	760
report made by—		Brinkhaven, Ohio, topographic sheet.....	26
Foreign Relations Com.....	423	Brinkley, L. L.:	
Judiciary Com.....	513	Bladen County, N. C.....	143
Brandeis, Louis D., nomination, hearings.....	513, 597, 675, 750	Lincoln County, N. C.....	728
Brandon, Gerard, claim.....	249	Briquets:	
Brandon, Iowa, Farmers' Savings Bank.....	593	fuel briquetting, 1915.....	686
Brandon, ship, claim.....	242	utilizing western lignites.....	299, 340
Branham, George W., claim of Mary A. Malone.....	520	Bristol Channel, chart.....	37
Brannan, Thomas M., claim.....	428	Bristol Door & Lumber Co., freight rates.....	763
Brantley, John R., estate of, relief.....	491		
Brasch, Valentine, heirs of, relief.....	494		
Brattleboro, Vt., public building.....	283		

	Page
Bristow, Frank H., claim.....	242
British America, <i>see</i> Canada.	
British Columbia:	
chart.....	450
coast pilot.....	536
commerce.....	486
pilot.....	698
British Departmental Com. on Danger in Use of Lead in Painting of Bldgs., report.	617
British East Africa, <i>see</i> Africa, eastern.	
British Empire, <i>see</i> Great Britain.	
British Guiana:	
commerce.....	235
money-orders.....	122
British Honduras, money-orders.....	122
British India, <i>see</i> India, British.	
British South Africa, <i>see</i> Africa, southern.	
British West Africa, <i>see</i> Africa, western.	
Britton, Alexander, statement before Territo- ries Com., House.....	590
Broad Pass region, Alaska.....	194
Broadly, Sallie J., claim.....	242
Brock, Henry C., claim.....	428
Brockenshire, James O., appointment.....	123
Broderick & Bascom Rope Co., wire rope.....	770
Brodie, D. A., crop yield, intertilled and other classes of crops.....	481
Broken Bow, Nebr., public building, hearings.	588
Bromine, production, 1914.....	113
Bromwell, C. S., Hawaii, rivers, etc., 1915.....	373
Bronx, The. N. Y. <i>see</i> New York City.	
Bronze:	
cast, annealing, microstructural changes.....	300, 313
Chinese bronzes.....	41, 84
zinc, microstructure.....	476, 487
zinc, preparation of specifications.....	476, 487
zinc, standard test specimens of.....	476, 487
Brooklyn, N. Y., public buildings.....	707
Brooklyn Navy-Yard. <i>see</i> New York Navy- Yard.	
Brooks, Alfred H.:	
Alaskan mining industry, 1914, etc.....	111, 153
gold, silver, and copper in Alaska, 1914.....	70
mineral resources of Alaska.....	111, 153
Brooks, Charles, brown-root of prunes and cher- ries, Pacific Northwest.....	481
Brooks, Fred E.:	
parandra borer, orchard enemy.....	12
roundheaded apple-tree borer.....	59
Brooks, Peter C.:	
Citizen, sloop.....	244
Lively, schooner.....	250
Merrimack, sloop.....	252
Riemslyke, ship.....	254
Washington, sloop.....	257
Brooks, W. R., Coal Company, salt.....	768
Brooks (in button seal, use of).....	214
Broom-corn, freight rates.....	343
Broomell, A. W., rice, milling of.....	307
Broussard, Robert F.:	
reports made by—	
Claims Com.....	593
Library Com.....	751
Military Affairs Com.....	751
Brower, Jacob W., claim.....	242
Brower, John M., claim.....	242
Brower, Thomas M., claim.....	242
Brown, Almaizine D., claim.....	242
Brown, Charles F., drainage of irrigated lands.....	59
Brown, E., how seed testing helps farmer.....	644
Brown, Earl I., Montgomery, Ala., rivers, etc., 1915.....	374
Brown, H. L., Barcelona, Spain, sanitary re- port.....	358
Brown, H. Larue, United Shoe Machinery Company.....	695
Brown, Isaac S., <i>v.</i> United States.....	443
Brown, James B., claim.....	242
Brown, James C., James J. Abbott <i>et al.</i>	270, 541, 615
Brown, John H., <i>v.</i> United States.....	117
Brown, Joshua, alias, <i>see</i> Walters, William.	
Brown, Josiah, claim.....	518
Brown, L. L., Paper Company.....	348
Brown, Lathrop, contested election.....	655
Brown, Linus W., protection of alluvial lands against overflows.....	580
Brown, Mark, bridge.....	581

Brown, Nellie A., lettuce, bacterial disease of.....	57, 61
Brown, Percy E., bacterial activities in soils, etc.....	304, 392
Brown, Ralph W., agronomic observations.....	198
Brown, Reginald L., census of deaf and dumb, 1910.....	105
Brown, Robert H., claim.....	242
Brown, W. P., & Sons Lumber Company.....	347
Brown, Walker, claim.....	518
Brown, Walston H., refund of duties.....	510, 657
Brown, William H., heirs of, relief.....	491
Brown, Warbour & Gladden, relief.....	593, 657
Brown, Howard & Co., refund of duties.....	510, 657
Brown, Fort, control.....	700
Brown-Roberts Hardware & Supply Company, Limited.....	443
Brown-root:	
prunes and cherries, Pacific Northwest.....	474, 481
resistance of plums to.....	183
spraying peaches for control of.....	103, 481
Brown Segmental Tube-Wire Gun Company <i>v.</i> United States.....	117
Brown-tail moths:	
quarantine.....	725
spread through nursery stock.....	111
Browne, Behmore, Mount McKinley National Park.....	680, 745
Browne, Edward E.:	
minority views—	
Labor Com.....	665
Browns Creek, examination.....	711
Brown's Ferry, Mo., bridge.....	315, 318, 328
Brownsville, Tex., Catholic Church, superior of.	242
Brownsville Cotton, Oil and Ice Company:	
coal.....	199
cotton-seed.....	344
Bruce, Mrs. Elizabeth, relief.....	505
Bruce, George, claim.....	242
Bruce, Harriet R., claim.....	242
Bruce, John H., heirs, relief.....	505
Brugere, Joseph, claim.....	242
Brunner, Josef:	
Douglas fir pitch moth.....	11
Zimmerman pine moth.....	141
Brunson Joseph S., claim.....	248
Brunswick, Germany, commerce.....	107
Brunswick Harbor, examination.....	288
Brush Creek Mining & Manufacturing Co., coal.	761
Brushaber, Frank R., <i>v.</i> Union Pacific Rail- road.....	160, 460
Brushes, Government supplies.....	460
Bruusgaard Kiosterud Dampskibsaktieselskab, relief.....	406, 508, 574
Bryan, A. Huch:	
maple sirup and sugar.....	184
sorghum sirup manufacture.....	111
Bryan, Henry R., claim.....	242
Bryan, Kirk, ground water for irrigation in Sac- ramento Valley.....	687
Bryan, Mary K.:	
angular leaf-spot of cucumbers.....	228, 231
nasturtium wilt.....	57, 61
Bryan, Nathan P.:	
report made by—	
Appropriations Com.....	747
Claims Com.....	420
Bryan, William J., prohibition.....	326
Bryan County, Okla., soil survey.....	232
Bryson, Hiram M., claim.....	518
Bryson, Mrs. Lucy B., claim.....	518
Bubonic plague, <i>see</i> Plague.	
Buchanan, Andrew, claim.....	257
Buchanan, Esther S., claim.....	251
Buchanan, James, statue.....	424, 500
Buchanan, Sallie M., claim.....	257
Buchanan, William B., claim.....	251
Buchanan, William L., reinstatement.....	622
Buchner, Edward F.:	
school surveys, 1914.....	24
school surveys, 1915.....	435
Buck, Solon J., historical societies, conference, proceedings, 1913.....	168
Buckeye Lumber Company, freight rates.....	611
Buckholdt, Joseph A., relief.....	404, 747
Buckingham, Edgar:	
thermodynamic scale of temperature.....	67
wind tunnel experiments in aerodyna- mics.....	363

Page	Page
Buckley, J. P., jr., stearic acid in butter fat.	565, 666
Buckley, Posey, claim.	681
Buckner, G. Davis, seeds and tubers of certain plants, mineral constituents of.	227, 228
Buckwheat, freight rates.	345
Bucu, Va., topographic sheet.	438
Bucyrus, Ohio, topographic sheet.	264
Budget, institutional.	638, 685
Buenos Aires, Argentina: address of W. G. McAdoo.	671
trade directory.	148
Buffalo, N. Y.: conditions at, report of Steamboat-Inspection Service.	310
harbor, examination.	711
harbor, reexamination.	786
rivers and harbors, report, 1915.	372
Buffalo County, Wis., soil survey.	187
Buffalo Creek, topographic sheet.	688
Buffalo gnats, notes on.	475, 480
Buffalo River Zinc Mining Co., relief.	507
Bugle calls, <i>see</i> Trumpet calls.	
Build the limit.	747
Building and loan associations, relief.	593, 737
Building materials: freight rates.	73, 199, 527
Government supplies.	460
Building stones, freight rates.	607, 760
Buildings, <i>see</i> Public buildings, and places where located.	
Bulgaria, neutrality of United States towards.	211
<i>see also</i> European War, 1914-	
Bull, A. H., Steamship Company, hides.	529
Bull Bay, chart.	81
Bull River, chart.	147
Bulletins, <i>see</i> Classification bulletin—Farmers' bulletins— <i>also</i> names of Departments, bureaus, etc., issuing bulletins.	
Bullion: gold, held by treasurer of United States, etc.	491, 542, 672, 734
gold, held by treasurer of United States, etc., hearing.	747
Bullock County, Ala., soil survey.	15
Bundy, C. C., claim.	244
Bundy, Maude H., appointment.	166
Bungo Channel, chart.	450
Bunker, Frank P., reorganization of public school system.	523
Bunker Hill, W. Va., Christ Protestant Episcopal Church.	242
Buoys: Atlantic Coast.	20, 652
moorings for.	20
number of life-buoys for steamers.	501, 672, 734
Bur-clover: farmers' bulletin 693.	142
farmers' bulletin 693, how teachers may use.	308
Burbank, Wash., bridge.	595, 663, 735
Burchard, Ernest F.: cement industry, 1914.	70
fluorspar, production, 1914.	24
fluorspar, production, 1915.	756
iron-bearing deposits, Bossier, Caddo, and Webster parishes, La.	154, 757
iron ore, in Cass, Marion, Morris, and Cherokee counties, Tex.	154, 757
iron ore, pig iron, and steel, 1914.	263
Burelga, Marsa, <i>see</i> Brega.	
Burgard, S. L., relief.	491
Burge, W. E., effect of ultra-violet light on eye.	233
Burgess, A. F., Calosoma sycophanta, New England.	59
Burgess, George F.: report made by— Rivers and Harbors Com.	669
Burgess, George K.: fusible tin boiler plugs.	149
iron oxide.	192
platinum, volatilization.	733
platinum ware.	66, 192
radiation pyrometers.	66, 192
railway materials, etc., specifications.	573
Burgess, Harry: Chattanooga, Tenn., rivers, etc., 1915.	372
Nashville, Tenn., rivers, etc., 1915.	374
Tennessee River, locks and dams.	323
Burgess, Solomon S., claim.	428
Burke, David Y., claim.	242
Burke, Emma A., claim.	212
Burke, James L., claim.	242
Burke, John, <i>see</i> Treasurer of United States.	
Burke, Julian T., claim.	245
Burke, Louis D., claim.	242
Burke, Michael E.: reports made by— Invalid Pensions Com.	412, 583
Merchant Marine and Fisheries Com.	584, 665
Burke, R. T. A. von: Limestone County, Ala.	308
Lincoln County, N. C.	728
Burke, Roland T., claim.	242
Burke, William G., claim.	242
Burkittsville, Md., Reformed Church.	242
Burlaps, freight rates.	343
Burling Island, chart.	121
Burlington, Iowa, bridge.	237, 238
Burlington Sand & Gravel Co., sand.	768
Burlison, W. L., mineral phosphates.	725
Burma, commerce.	190, 486
Burn, R. R.: Gage County, Nebr.	728
Nemaha County, Nebr.	482
Burman, Leander, heirs of, claim.	428
Burnell, All'ro L., Rouen, France.	65
Burnett, Edmund C., committee of States, 1784	168
Burnett, John L.: reports made by— Immigration and Naturalization Com.	409
Public Bldgs. and Grounds Com.	415, 745
Burnett immigration bill, <i>see</i> Immigration and emigration.	
Burns, Enoch M., claim.	518
Burns, Keivin: wave lengths in iron spectrum (2851-3701).	21, 192
wave lengths in iron spectrum (3233A-6750A).	573
Burns, Patrick, relief of.	737
Burns, R. T., claim.	257
Burns, Mrs. Sarah E., claim.	518
Burnt wood novelties, freight rates.	760
Burr, Aldana G., claim.	429
Burr, R. Hudson, coal.	691
Burr, W. W., crop production in Great Plains area.	13
Burrell, George A.: acetylene, explosibility.	114
atmospheres deficient in oxygen, effects.	265
gases, analyzing exhaust gases.	340
gases, explosibility from mine fires.	340
gasoline, explosive conditions in sewers.	606
gasoline, hazards in handling.	114
gasoline vapor and air, inflammability of.	72
methane-air mixtures, explosibility, effects of temperature and pressure.	606
methane-air mixtures, inflammability, limits of.	114
natural gas, composition of gas used in 25 cities.	72
natural gas, compressibility at high pressures.	438
natural gas, etc., analysis.	72
Burrows, Charles W., magnetic and mechanical properties of steel, correlation of.	488
Burson Knitting Co., hosiery.	764
Burt Lake, survey.	375
Burton, John R., claim.	243
Burton, W. O., & Co., v. United States.	67, 270, 443
Burton, William A., claim.	243
Busby, Evelina V., claim.	242
Busby, W. W., claim.	242
Busch, Francis, heirs of, relief.	515
Buser, A. L., Wisconsin, northeastern, reconnaissance soil survey.	232
Bushnell, T. M.: Jefferson County, Tex.	188
Jefferson Davis County, Miss.	728
Mississippi County, Ark.	569
Business: American, to strengthen.	334, 684
Federal Trade Commission, cooperating with trade associations.	521

	Page
Business—Continued.	
trade directory of South America, supplement.....	148
Business education:	
commercial and business schools.....	69
commercial education, 1915.....	434
mathematics in commercial and industrial schools.....	137, 152
Buswell, Nicholas C., claim.....	600
Butler, B. S.:	
copper, production, 1914.....	263
copper, production, 1915.....	604
Cottonwood-American Fork mining region.....	263, 757
potash in copper and gold ores.....	195, 757
Promontory district, Utah.....	524
silver, copper, lead, and zinc, Central States, 1914.....	25
Butler, C. S., absorption test for syphilis.....	358
Butler, Charles H., Supreme Court cases.....	85,
	169, 213, 705
Butler, Thomas S.:	
reports made by—	
Naval Affairs Com.....	586, 744
views of minority—	
Naval Affairs Com.....	586, 666
Butler County, Mo., bridge.....	238, 315, 318, 327, 328
Butte, Mont., water resources.....	155
Butter:	
farm butter making.....	392
freight rates.....	760
stearic acid in.....	555, 566
<i>see also</i> Oleomargarine.	
Buttermilk, <i>see</i> Milk.	
Buttermilk Channel, <i>see</i> New York Harbor.	
Butterworth, Isham, heirs of, relief.....	491
Button clover.....	720, 727
Buynitzky, Eleanor:	
meaning of word "fair" in meteorology.....	396
meteorological literature, classification.....	104, 145
Buzzards Bay, chart.....	17
By-products:	
apples.....	144
cherries.....	474, 481
lumber.....	473, 486, 640
Osage orange waste as substitute for fustic dyewood.....	644
<i>see also</i> Waste products.	
Bybee & Beard, relief.....	657
Bye, Thomas J., relief.....	491
Byington, Homer M., Leeds, England.....	19
Byrnes, James F.:	
reports made by—	
Merchant Marine and Fisheries Com.....	743
War Claims Com.....	324, 418, 591
Byrns, Joseph W.:	
reports made by—	
Appropriations Com.....	408
Conference Com.....	654
Byron, Cal., topographic sheet.....	524
Byron Hot Springs, Cal., topographic sheet.....	437
Caballones Channel, plan.....	451
Cabbages:	
article by L. C. Corbett.....	61, 642
Congressional distribution of plants, appropriations, 1917, hearings.....	576
diseases.....	568
freight rates.....	527, 760
Cables, Submarine:	
Alaskan, regulations for.....	55, 90
submarine telegraph oscillator.....	780
telegraph communications of the world, chart.....	209
Cache Slough, topographic sheet.....	525
Cache Valley, soil survey.....	15
Caddo & Choctaw Railroad, lumber.....	611
Caddo oil and gas field.....	687
Caddo Parish, La., iron.....	154, 757
Caddo River Lumber Company, freight rates.....	611
Cadell, H. M., Klondike and Yukon goldfield, 1913.....	41, 84
Cadets, <i>see</i> Coast Guard—Military Academy—Naval Academy.	
Cadiz, Spain, commerce.....	148
Cadiz Bay, chart.....	36
Cadmium, general report, 1914.....	437
Cagayan River, chart.....	397
Cain, Hany E., relief.....	577

	Page
Cain, J. R.:	
carbon in steels and irons.....	388, 400
iron and iron-carbon alloys, preparation.....	400, 732
Cairo Milling Co., wheat.....	770
Caissons, 4.7-inch gun caisson, inspection.....	129
Calais Road, chart.....	206
Calcasieu Pass to Sabine Light, La., chart.....	571
Calcium chloride, production, 1914.....	113
Calcium sulphate, <i>see</i> Gypsum.	
Calcutta, India, commerce.....	190
Caldwell, Charles P.:	
reports made by—	
Military Affairs Com.....	501, 502
Caledonia, N. Dak., bridge.....	663
Calendar of leafing, etc., of trees.....	105
Calendar Wednesday.....	323
Calendars, American-Chinese, 1849-1925.....	118
Calendars (of business), <i>see</i> Court of Claims—Court of Customs Appeals—House of Representatives—Senate—Supreme Court, District of Columbia—also names of committees.	
Calif, <i>see</i> Calves.	
Calhoun, John C., return to Senate, 1845.....	168
Calico Hill, bridge.....	582, 673, 735
California:	
Camp or Fort Independence Indians.....	700
campers in national forests, handbook.....	641
charts.....	147, 311
child labor, laws.....	354
citrus thrips, control of.....	7, 11
climate, relation to agriculture.....	145, 188
coast defenses.....	629
coast pilot.....	485
cooperative investigations in.....	115
district courts.....	413, 653
fishes.....	169
gold, silver, copper, lead, and zinc, 1914.....	154
Indians occupying railroad lands.....	329, 409, 575
land district, creating.....	503, 678, 734
land grants, Central Pacific Railroad.....	668,
	679, 735
land grants, Central Pacific Railroad, hearings.....	416, 504, 589, 679
military forces in.....	629
northern, irrigation.....	190
oranges, katydid injurious to.....	12
plasmodium malariae (quartan).....	370
post route maps.....	361
potash production.....	148
quail, effect of strychnine sulphate on.....	286, 370
radiation of atmosphere.....	124
rice culture.....	136, 143
Sierra Nevada, snow.....	648
southern, floods, Jan.-Feb. 1916.....	484, 569
streams, springs, etc., on public lands.....	240, 588
withdrawing lands.....	166
California Agricultural Experiment Station, Merced County soil survey.....	569
California Bridge and Construction Company, litigation.....	781
California Corrugated Culvert Company, iron.....	610
California Débris Commission.....	377
report, 1915.....	377
California, Gulf of, fishes from rivers tributary to.....	281, 624
California, Lower. <i>see</i> Lower California.	
California Metal Producers' Association.....	325
California Portland Cement Co., Inc., wire.....	270
Calkins, Almeron E., claim.....	600
Calkins, F. C., Phillipsburg folio, Mont.....	338
Call, L. E., hydrocyanic acid content of sorghum.....	643, 644
Callbreath, James F., minerals on public lands.....	671
Callendar bolometric sunshine receiver, internal reflection.....	63, 104
Calorimeter:	
aneroid.....	20, 192
bomb, standardization of.....	66
respiration.....	183, 188
Calosoma trophanta, in New England.....	54, 59
Calumet, Mich.:	
public building site.....	489
public building site, hearings.....	415
public building site, ores or minerals on.....	415
Calumet River, reexamination.....	372
Calvert formation, Bora.....	686

	Page		Page
Calves, immature, interstate transportation	581	Canal Zone, Isthmus of Panama—Continued.	
Calvin, Henrietta W., home economics, 1915	435	Joint Land Commission, hearings on	411
Camarinas Bay, chart	209	maps	72, 688
Cambrian and Pre-Cambrian formations, Helena, Mont.	779	ordnance depot	712
Cambrian geology and paleontology	363, 779	Panama Canal, Washington Office	288, 711
Cambridge, Mass., longitude	650	post route maps	361
Cambridge Tile Manufacturing Co., clay	761	privileges on	742
Camden, N. J., public building	86	Purchasing Department	47
Camden, S. D.:		89, 128, 173, 216, 288, 372, 463, 547, 630, 711, 786	
Muskingum River, lease of land and water power	421, 582	roads, walks, etc., appropriation	551
Muskingum River, lease of land and water power, hearings	497	sailors, shipwrecked	625
Camden Iron Works v. United States	351	sanitation	711
Camden Packet, sloop, claim	242	sanitation, etc., letter by G. W. Goethals	371
Cameras, revolving cloud	63, 104	shipping commissioner	462
Camerer, C. B., neosalvarsan, intravenous injection of	35	transportation of Army, appropriation	466
Cameron, Mrs. Joseph, relief	404	typewriting machines, 1915	287
Cameron, William J., claim	681	War Dept. employees, leaves of absence	287
Caminetti, F. Drew, v. United States	615	Canals, M., sugar	350
Camp, <i>see</i> Camps— <i>also</i> name of camp.		Canals:	
Camp or Fort Independence Indians, lands for	166, 700	Gulf of Fonseca	506
Campaign, military, motor transport in	552	inland canal navigation, strategical value	506
Campaign funds:		New York State, chart	98, 128
amount, to limit	331, 660, 678	right of way	197
political assessments, etc., of officeholders	730	<i>see also</i> Irrigation canals—Waterways— <i>also</i> name of canal or place where located.	
Presidential elections	331, 660, 678	Canaries, effects of atmospheres deficient in oxygen	225
soliciting	331	Canary Islands, commerce	651
Campbell, Mrs. Annie K., appointment	539	Candler, Ezekiel S., jr.:	
Campbell, Fountain L., estate of, relief	491	report made by—	
Campbell, Marius R.:		Agriculture Com.	656
coal, analyses	604	Cane River, examination	372
Northern Pacific route, etc.	71, 155	Cane-sugar, <i>see</i> Sugar.	
Campbell, R. B., claim	242	Canned food, <i>see</i> Canning and preserving—Packing-house products.	
Campbell, Mrs. Virginia, appointment	278	Canniff, Mrs. Kate, relief	507
Campbell, William E., relief	577	Canning and preserving:	
Campbell, William P., claim	242	apples, windfall and cull	144
Camps:		articles by M. E. Creswell and Ola Powell	144, 483
camp fires	60	fruit, home canning club instructions to save waste	144
handbook for campers in national forests	641	home and club demonstration work	308
sanitation	35	home canning club demonstrations	13
<i>see also</i> names of camps.		home canning instructions	232
Camps of instruction for civilians	632	peaches, canning on farm	14
Canada:		recipes, for use in boys' and girls' home canning club work	62
boundary between United States and, appropriation, hearings	409, 496	soup	63, 395
commerce	572	tomatoes, at home and in club work	185
consular regulations	107, 180	tomatoes, in club's and for market	185
consular regulations, supplement	731	vegetables, home canning club instructions to save waste	144
educational survey	137	Canning clubs:	
fur-bearing animals, laws, 1915	392, 474	fruit and vegetable waste, instructions for saving	144
light list, 1916	399	home and demonstration work	308
money-orders	122	mother-daughter canning clubs, organization	144
prairie provinces, commerce	651	mother-daughter canning clubs, project report	144
Canada bluegrass, culture and uses	646	projects, suggestions to leaders, etc.	144, 617
Canadian Boundary Waters Commission, <i>see</i> International Joint Commission on Boundary Waters between United States and Canada.		soups, home canning club instruction	395
Canadian Northern Railway, lumber	347	soups, instructions for canning	63
Canadian Pacific Railway, oats	766	tomatoes, at home and in club work	185
Canadian River, valley of North Fork of, ground water for irrigation	155	tomatoes, in club's and for market	185
Canal, interoceanic, Gulf of Fonseca	506	vacation, project report	144
<i>see also</i> Panama Canal.		Cannon, Henry M., claim	242
Canal record	46,	Cannon, James, claim	242
89, 127, 173, 216, 288, 371, 463, 547, 630, 710, 786		Cannon, Joseph G.:	
Canal Zone, Isthmus of Panama	46,	80th birthday	736
89, 127, 173, 216, 288, 371, 463, 547, 630, 710, 786		Cannon, <i>see</i> Ordnance.	
civilian employees, recognition of services	463	Canon, Alfred O., claim	242
daily regulations	786	Canon, Thomas II., claim	242
death on high seas	462	Cans:	
employments for Panama Canal service, 288, 711		freight rates	343, 607
exclusion of undesirable aliens	750	tinning, etc., repair work for farm, etc.	63, 395
Government publications, depository library	370	Cantaloups:	
Governor	288, 371, 463, 630	freight rates	527
Governor, protection of canal	701	grading, packing, etc.	387, 394
Governor, report, 1915	283	marketing in larger cities	138, 142
Health Department	47,	Cantine, Martin, Company, paper	530
89, 123, 173, 216, 288, 371, 463, 547, 630, 710, 786		Canton River, chart	450
Health Department, monthly report	47,	Cantor, Jacob A., contested election	490
89, 123, 173, 216, 288, 371, 463, 547, 630, 710, 786		Cantrell, L.:	
Health Department, report, 1915	547	Buffalo County, Wis.	187
hours of labor in continuous working plants	546	Chesterfield County, S. C.	307

	Page
Cantrill, James C.:	
reports made by—	
Industrial Arts and Expositions Com.	238
Public Bldgs. and Grounds Com.	415
Cape, <i>see</i> name of cape.	
Cape Breton Island, pilot	698
Cape Charles, Va.:	
har'or, reexamination	372
quarantine station, boarding launch	626
Cape Charles Railroad, potatoes	613
Cape Cod Bay, chart	106
Cape Cod Canal, slack water, 1916	731
Cape Fear River, chart	64
Cape Girardeau Portland Cement Company	73, 343
Cape Neddick River, examination	372
Capen, Samuel P.:	
colleges and universities, foreign students	111
higher education, 1914	23
higher education, 1915	435
Capital and la'or, <i>see</i> La'or and la'oring classes.	
Capital City Dairy Co., to pay counsel against	625
Capital City Oil Company, cotton-seed	691
Capital Traction Company, report, 1915	402
Capitol:	
grounds, enlargement, rental of properties	262
police, salaries	237
Statuary Hall	591
telephone directory	314
Capitol Building and Grounds Superintendent	336, 434
letter of	261, 336
report, 1915	336
Capitol Heights, Md., civil service employees	454
Capps, Stephen R.:	
Eliamar district, Alaska	194, 263
mineral resources of Chisana-White River district	112, 153
Willow Creek district, Alaska	194, 263
Yukon basin, ancient volcanic eruption	71, 337
Capriniguis macrurus, <i>see</i> Goatsuckers.	
Capstick, John H.:	
reports made by—	
Claims Com.	316, 404, 405, 406, 407, 577, 578, 579, 657, 658, 659, 737
Captured and abandoned property, collection of	418
Car-couplers, Chesapeake and Ohio Railway	116
Car spotting charges, <i>see</i> Spotting charges.	
Car truck's, freight rates	760
Car-wheels:	
foreign specifications for wheels	561, 573
freight rates	199
Caracas, Venezuela, trade directory	148
Caraway, Thaddeus H.:	
reports made by—	
Judiciary Com.	319, 412, 413, 499, 583, 743
Carbide lamps, miners'	26, 156
Carbohydrate transformations in sweet potatoes	228, 307
Carbon, in steels and irons, determination by direct combustion in oxygen	387, 400
Carbon bisulphid, relation to soil organisms and plant growth	565
Carbon dioxide:	
carbon dioxide snow, leprosy	369
carbonic acid tests, marbles and limestones	85, 624
contract for CO ₂ gas, 1916	81
in flue gases, instruments for recording	560, 606
Carbondale, Ill., public building, hearings	588
Carlonic acid, <i>see</i> Carbon dioxide.	
Carloaders, freight rates	527
Card Division, Library of Congress	355, 771
Cardon, P. V., cotton-seed deterioration	102
Carew, John F.:	
report made by—	
Interstate and Foreign Commerce Com.	742
Carey, Charles A., relief of	737
Carey, James H., claim	428
Carey, Philip, Manufacturing Company	158
Carey, William, claim	428
Caribbean Sea:	
currents, etc.	537
telegraph communications, chart	209
Caribou, Alaska, protection	8, 11
Carfee, Morgan J., v. United States	21, 109
Carleton, Frank H., v. United States	161

	Page
Carleton, Mark A.:	
grain-rust epidemic, 1904	13
winter emmer	186
Carlin, Charles C.:	
reports made by—	
Judiciary Com.	319, 413
Carlin, P. J., Construction Company	109, 657
Carlinville, Ill., public building, hearings	587
Carlisle Indian School	114,
156, 196, 265, 340, 438, 606, 688, 758	
Carlisle irrigation project, public notice	522
Carman, D. M., relief	421, 591
Carnegie Steel Company v. United States	351
Carnotite, radium, etc., extraction from	223, 265
Caro, Simon, to reimburse	404
Carolina Railroad, misrouting	612
Carpenter, C. W., potato tuber-rots	183, 187
Carpenter, D. H., to reimburse	737
Carpenter, Ford A., physician and Weather Bureau	484
Carrero, J. O., ash composition of upland rice	183, 188
Carriages, freight rates	608
Carrier, F. W., community civics, teaching	23
Carriers:	
by water, accounts, uniform system	73
by water, to regulate	669
by water, to regulate, hearings	665
common, interstate and foreign commerce, laws, revision	500
correspondence, access of I. C. C. to	497
correspondence, I. C. C. to examine, hearings	497
District of Columbia, laws, revision	500
land appraisals for	33
liability for baggage	596
operating reserve accounts	73
relations between rail and water carriers	690
securities, overissues of	498
<i>see also</i> Boats—Railroads.	
Carriers' Accounts Division, <i>see</i> Interstate Commerce Commission.	
Carrigan, Clarence, Nantes, France	313
Carroll, B. Harvey, jr., Venice, Italy	651
Carroll, Martin, v. United States	694
Carroll County, Ga., bridge	315, 318, 327
Carroll County, Iowa, district courts	319, 401
Carruth, F. E., gossypol, in cottonseed meal	183
Carruth, John, claim	242
Carruth, M. M., claim	242
Cars, freight, <i>see</i> Freight-cars.	
Carter, Charles D.:	
reports made by—	
Conference Com.	655
Indian Affairs Com.	661, 662, 740, 741
Carter, Edward E., reinstatement	39
Carter, H. R.:	
malaria, lessons on	709
screening as antimalarial measure	785
Carter, James G.:	
British East Africa	235
Madagascar, commerce	235
Carter, John J., claim	681
Carter, William T., jr.:	
Bryan County, Okla.	232
Jefferson County, Tex.	188
Mississippi County, Ark.	569
Montgomery County, Md.	569
Carter County, Okla., headton oil field	113
Caruthersville, Mo., public building	706
Cary, William J.:	
contested election	150, 660
contested election, hearings	495
Casa Grande, report, 1915	336
Casanowicz, I. M., Palestine, Medeba mosaic map of	124, 624
Cascade Mountains, water powers of	524, 605
Casco Bay, topographic sheet	758
Caseville Harbor, Mich., examination	631
Casey-Hedges Co., iron	765
Cash in Treasury, <i>see</i> Statement of public debt and cash in Treasury.	
Cashon, Pleasant B., claim	429
Caskey, Elizabeth A., claim	243
Caskey, William M., claim	243
Cass, John E., claim	518
Cass, Mrs. Laura E., claim	518

	Page		Page
Cass County, Tex., iron	154, 757	Cattle—Continued.	
Cassia County, Idaho, bridge	411, 422, 490	Indians, Standing Rock Reservation	261
Cassie, barge	406, 508, 574	infectious abortion	304
Cassiterite, San Diego County, Cal.	337, 757	live stock, 1914	57
Cast-iron:		live stock as side line with grain farming in corn belt	385, 391
freight rates	199	live-stock conditions, Selbysmoke zone	197, 198
pig iron, production, 1914	263	live stock experiments in cane-sugar districts, appropriations, 1917, hearings	576
Castings, see Pottery.		live stock experiments in semiarid districts, etc., appropriations, 1917, hearings	576
Castings, freight rates	690	losses of live stock from plant poisoning	719, 726
Castle Rock, Colo., geologic atlas	604	marketing of live stock, etc.	481
Castle Valley, geology and coal resources	686	purchase of, Tongue River Reservation	261
Castlegate, Utah, topographic sheet	758	quarantine	9, 57, 99, 139, 183, 227, 303, 391, 479, 565, 643, 725
Castor, Bayou, examination	464	ration for farm animals	10
Castor oil, aseptic dressing on field of battle	35	stock-raising homesteads	240, 322, 599
Casualties, see Mine accidents—Railroad accidents.		stock-raising homesteads, hearings	428
Catalog Division, Library of Congress	273, 355, 696	transportation	28, 73, 158, 266
Catalogue:		tuberculin test for tuberculosis	58
blank forms, used by immigration service	34	see also Cows—Horses—Sheep—Swine—also Annual Industry Bureau.	
charts, sailing directions, and tide tables of Philippine Islands, 1916	397	Cattle Raisers Stockyards Assoc., freight rates	343
Coast and Geodetic Survey—		Cattle-ticks:	
charts, coast pilots, etc., 1916	397	are you feeding cattle or ticks	99
charts, coast pilots, etc., 1916, supplement	730	constructing vats and dipping cattle to destroy ticks	140
Foreign and Domestic Commerce Bureau—		effect on milk production	723
publications	191, 486	exterminating Texas-fever tick	184
publications, supplement	486	tick: primer	139, 725
Foster, Stephen C., first editions of	97, 119	worse than wound	303, 643
incunabula, John Boyd Thacher collection	163	Caudell, A. N.	
international, scientific literature	280	grasshoppers of family Acrididae	624
lake survey charts	787	Tettigmid insects	364, 624
public documents—		Causey, Powhatan E., v. United States	351
1914-15, index	151	Cavalcanti, Amaro, discursos pronunciados pelo Cavalry	43
1914-15, index, errata	151	drill regulations, automatic machine rifle	722
1915	22, 68, 110, 151, 193, 260, 335	equipment manual	462
1915, corrections	138, 182	service regulations, 1914	722
1916	433, 522, 603, 684, 755	service regulations, 1914, changes	467
1916, corrections	389, 477, 564, 642	Cavanaugh, J. B., Seattle, Wash., rivers, etc., 1915	376
Surgeon General's Library	129	Caveat list, bonds of United States	45, 87, 126, 171, 215, 285, 369, 461, 544, 628, 708, 783
Washington relics, National Museum	169, 624	Caviar, what it is and how to prepare it	559, 571
Catalogue cards, Library of Congress:		Cavies, see Guinea-pigs.	
National Museum publications	355	Cayaguanque, Port, chart	37
Smithsonian Institution publications	355	Cebu Island, chart	147
Cataloguing, Library of Congress, subject headings	273, 696	Cecal ulceration	119
Catalpa spp.	393, 475	Cedar County, Nebr., bridge	497, 509, 575
Catania, Italy, commerce	65	Cedar Point, bridge	581, 582
Catania Bay, examination	372	Ceiba, Honduras, commerce	651
Catarman Anchorage, chart	18	Celery, article by W. R. Beattie	102
Catawissa Railroad, bridge	411, 498, 575	Cement:	
Catchup:		asphalt, penetration test, effect of controllable variables upon	304, 307
canning tomatoes at home and in club work	185	fineness of, air analyzer for determining	97, 108
spoilage of tomato ketchup	641	freight rates	28, 73, 158, 343, 440, 608, 760
Caterpillars, see names of caterpillars.		industry, 1914	70
Cates, H. R., farm practice in cultivation of corn	306	portland, concrete pavements for country roads	53, 61, 300
Cates, J. S.:		portland, high-pressure steam test	55, 66
Johnson grass, eradicating	103	portland, industry	180
outstanding factors in profitable farming	644	portland, tests of absorptive and permeable properties	226
Catheterization of ejaculatory canals	35	Cemeteries:	
Catheters, ureteral, dangers in passing to kidney	119, 164	national, title, etc.	558, 631
Catlett, Va., Trinity Methodist Episcopal Church South	243	Omaha Indians, tribal lands for	410
Catoosa Limestone Products Company, limestone	611	public lands for	589
Catron, Thomas B.:		Census:	
reports made by—		local, Federal supervision	649
Claims Com.	326, 327	story of, 1790-1915	189
Military Affairs Com.	514	Census, 1910 (13th):	
Cattle:		Alaska, reports on	64
admission of live stock, sanitary requirements	228	printing, statistics of	310
are you feeding cattle or ticks	99	see also Census Bureau—Census Committee, House—also names of articles, industries, States, etc.	
Ayrshire, sex-limited color in	565, 643	Census Bureau	16, 64, 105, 146, 189, 234, 310, 397, 485, 570, 649, 719, 722, 730
breeds of beef cattle	228	cotton statistics, additional, to collect, etc.	403
breeds of dairy cattle	58	cotton statistics, additional, to collect, etc., hearings	403
cooperative live stock shipping associations	559, 567		
cottonseed meal for feeding beef cattle	723		
dehorning	100		
dipping, to destroy ticks	140		
diseases of, special report on, printing	331, 414		
eastern live-stock case, investigation	266		
feeding of grain sorghums to live stock	720, 726		
foot-and-mouth disease, notice	9		
freight rates	343, 527		

	Page
Census Bureau—Continued.	
cottonseed and cottonseed products, statistics, to collect, etc.	404, 672
cottonseed and cottonseed products, statistics, to collect, etc., hearings	403
marriage and divorce statistics, to collect, etc.	672
report, 1915	310
tobacco statistics, additional, to collect, etc., hearings	404
Census Committee, House:	
hearings	403, 404, 491
reports	403, 404
Census Committee, Senate, reports	672
Center Harbor, <i>see</i> Chiseppo Harbor.	
Central America:	
as export field	557, 571
crane-flies	169
east coast, pilot	698
education	23
pilot, addenda, 1915	359
plants from	541
secondary schools	54, 69
trade directory	148, 179, 226
<i>see also</i> Latin America—Pan American Financial Conference—Pan American Scientific Congress—Pan American Union.	
Central American waters:	
currents, etc.	537
pilot chart	37, 81, 120, 164, 208, 275, 359, 537, 620, 698, 775
Central of Georgia Railway:	
coal	691
cyanamid	762
iron	765
Ocean Steamship Company of Savannah	349
files	769
Central Pacific Railway:	
application rel. to Sacramento Transportation Co.	32
in Nevada	240
land grants	668, 679, 735
land grants, hearings	416, 504, 589, 679
United States <i>v.</i>	161
Central power plants:	
District of Columbia—	
appropriation, 1917, elimination	706
data relating to	671
hearings	425
specifications	86, 125
to increase cost of	367
electric, 1912, errata	17
Central Railroad of New Jersey:	
bags	759
coal	344, 527, 608
demurrage	200
freight rates	116, 345
iron	692
litigation	160, 443
petroleum	693
sugar	77
Central States:	
clover leafhopper	721, 726
silver, copper, lead, and zinc, 1914	25
Central University of Kentucky, claim	243
Ceramics, <i>see</i> Pottery.	
Cercospora:	
beticola, climatic conditions as related to	565, 568
beticola, relation of stomatal movement to	391, 482
Cereals, <i>see</i> Grain.	
Cerebrospinal meningitis, <i>see</i> Meningitis.	
Cerecedo, Manuel, <i>v.</i> United States	160
Certificates, stamp tax	310
Cervantes, Eulalio, <i>v.</i> United States, etc.	203
Ceylon, commerce	5, 19, 235
Cezimbra Bay, chart	121
Chaetochloa italica, <i>see</i> Foxtail millet.	
Chagu Chien Dogu, <i>see</i> Chanjindon Anchorage.	
Chaillé-Long, Charles, manuscript	751
Chains, freight rates	760
Chairs, freight rates	158
Chalcomitra, <i>see</i> Sunbirds.	
Chalcopectia, <i>see</i> Pigeons.	
Chamberlain, George A., Mozambique, East Africa	19

	Page
Chamberlain, George E.:	
papers presented by—	
army reorganization bill	785
national defense	419
reports made by—	
Commerce Com.	595, 673
Conference Com.	654
Military Affairs Com.	425, 513, 675, 676
Public Lands Com.	600, 679
Chamberlain, James A., estate of	737
Chamberlain, S. Dak., bridge	411, 575, 595
Chamberlain Philosophical and Literary Society	243
Chamberlin, George E., British Guiana	235
Chambers of commerce, <i>see</i> Boards of trade.	
Chambliss, Charles E., rice culture in California	143
Champion, Fannie, <i>v.</i> United States	444, 615
Chance, Joseph T., claim	243
Chandler, George A., claim	429
Chandler, J. B., claim	243
Chandler, John, claim	243
Chang River, chart	776
Change-houses, miners'	96, 114
Changsha, chart	776
Changtu Harbor, chart	450
Chanjindon Anchorage, chart	450
Channel Islands:	
chart	450
commerce	19
pilot	164
Channing, J. Parke, metal mining, rules and regulations for	114
Chapin, Robert M., oxidation of arsenic in arsenical dipping baths	10
Chapin, Theodore, auriferous gravels, Nelchina-Sustina region, Alaska	111, 153
Chapin & Company, grain	610
Chapman sandstone, fauna	756
Chargés d'affaires, appropriation for salaries, 1916, deficiency	703
Charities Board, D. C., report, 1915	259
Chariton County, Mo., judicial district	412
Charles City, Iowa, public building	458
Charleston, S. C.:	
American Historical Assoc., proceedings, 1913	168
during Civil War	168
harbor, improvement, hearings	416
historical societies, conference, proceedings, 1913	168
immigration station, naval militia to use	409, 654
rivers and harbors, report, 1915	372
Southern Commercial Congress	326, 672
Charleston, W. Va.:	
address on Democratic record	671
lease of strip of land	669
Charleston-Dunbar Traction Company, lease	669
Charleston Navy-Yard, estimate for	772
Charlevoix Harbor, Mich., chart	289
Charlotte, N. Y., abolishing port of entry	454
Charlotte, ship, claim	243
Charlotte, Lake, examination	631
Charlton County, Ga., bridge	582, 673, 735, 748
Charpentier, Felix A., claim	243
Charpentier, Joseph M., claim	243
Charts, <i>see</i> Maps and charts.	
Charybdis Harbor, <i>see</i> Tanglwan Anchorage.	
Chase, Agnes, Panicum	42
Chase, Benjamin, claim	243
Chase, Benjamin S., claim	243
Chase, Hiram, Omaha Indians <i>v.</i>	616
Chateaugay, N. Y., topographic sheet	196
Chattahoochee River, bridge	315, 318, 327
Chattanooga, Tenn.:	
bridge	498, 509, 575
Cumberland Presbyterian Church	243
rivers and harbors, report, 1915	372
Tennessee Bankers' Assoc.	746
Chattanooga Sewer Pipe & Fire Brick Co., tiles	769
Chaulmoogra oil treatment of leprosy	369
Chauncey, Moses, relief	597
Chautauqua County, N. Y., soil survey	721, 728
Chautauqua Refrigerating Company, ice	346
Chavis, Alexander, claim	244
Chavis, Jordan, claim	244
Cheboygan, Mich., inland route, survey	375

	Page	Page
Checks, <i>see</i> Negotiable instruments.		
Cheese:		
economical uses in diet	179, 188, 561	
freight rates	28, 760	
making on the farm	388	
Cheese Dealers Association Company	760	
Chelan national forest, proclamation	539	
Chelan River, profile surveys	153	
Chelsea, Mass., genito-urinary diseases	35	
Chelsea Refining Company	442	
Cheltenham Magnetic Observatory, observations, 1913-14	311	
Chemical analysis, <i>see</i> name of substance analyzed.		
Chemical Industries, National Exposition of, <i>see</i> National.		
Chemicals, Government supplies	460	
Chemistry:		
applied, Pan American Scientific Congress	704	
in the war	505	
natural resources useful for chemical products, hearings	741	
of gas manufacture, bibliography	95, 114, 641	
<i>see also</i> Agricultural chemistry—Chemistry Bureau.		
Chemistry Bureau	11, 59,	
100, 140, 181, 229, 305, 393, 480, 560, 641, 645, 726		
appropriations, 1917, hearings	576	
compensation, etc., paid, 1915	227	
report, 1915	229, 480	
rice, milling of	307	
service and regulatory announcements—		
1914, index, etc.	15	
1915	11, 59, 185	
1915, supplements	100, 140	
1916	305, 645	
1916, supplement	393, 560, 645, 726	
Chemists' Club Library, sulphur dioxide, effect on vegetation, etc., bibliography	198	
Chemnitz, Germany, commerce	148	
Cherbourg, France, chart	80	
Cherokee County, Tex., iron	154, 757	
Cherokee Indians, relief of heirs of, hearings	580	
Cherries:		
brown-rot of, Pacific Northwest	474, 481	
by-products	474, 481	
Willamette Valley, handling and shipping	297, 306	
Cherry leaf-beetles:		
observations on	391	
periodically important enemy of cherries	637, 645	
Cherry sawfly leaf miner	228	
Chesapeake and Delaware Canal, acquisition of	286	
Chesapeake and Ohio Railway:		
bottles	343	
brewers' grams	343	
car-couplers	116	
coal	266, 528	
freight rates	763	
iron	159	
refrigeration	349	
<i>v.</i> United States	116	
Chesapeake and Potomac Telephone Company, report, 1915	325, 419	
Chesapeake Bay:		
buoy list	20	
charts	17, 106, 650	
coast pilot from New York	311	
coast pilot of bay and tributaries	64	
shad and alewife industry, 1915	399	
steamer lines on	77	
Chester County, Pa.:		
farm management practice	305, 385	
Wissahickon mica gneiss, etc.	686	
Chesterfield County, S. C., soil survey	299, 307	
Chestnut borers, two-lined, <i>see</i> Two-lined.		
Chestnut Ridge Railway, freight rates	346	
Chevy Chase, Md., dust prevention	8	
Cheyenne, Wyo.:		
high school cadet corps (War Dept. doc. 524)	552, 789	
water supply	167, 279	
Cheyenne and Arapaho Reservation, school lands, Oklahoma	362	
Cheyenne Indians:		
Clarence L. Snedeker <i>v.</i>	203	
Michael G. Tomn <i>v.</i>	203	
Cheyenne Reservation, Northern, <i>see</i> Northern.		
Chi Ho entrance, chart	451	
Chicago, Ill.:		
address of President Wilson	539	
Board of Trade, grain	764	
Board of Trade, United States <i>v.</i>	351	
7th civil-service district	396, 484	
conference relative to marketing of live stock	481	
Eastland, steamer, accident	320	
foot-and-mouth disease, combating	479	
harbor, improvement, hearings	323	
National Electric Light Assoc.	747	
Oakwood Cemetery, Confederate mound	466	
postal service	538, 700	
public building, hearings	415, 502, 667	
public health administration	88, 127, 215	
rivers and harbors, report, 1915	572	
Chicago and Alton Railroad:		
grain	30, 764	
<i>v.</i> United States	601, 681	
wheat	202	
Chicago & Eastern Illinois Railroad:		
coal	761	
culverts	440	
iron	529	
misrouting	693	
Chicago & North Western Railway:		
bridge	581, 595, 653	
coal	199, 608	
coal switching reparation cases	159	
copper	608	
freight rates	610	
hides	268	
iron	610	
lumber	611	
machinery	692	
mineral waters	612	
motor-cycles	348	
peas	767	
storage	32	
switching charges	202, 269, 350	
Chicago, Burlington and Quincy Railroad:		
bridge	239, 315, 318	
carriages	608	
cattle	158	
freight rates	441	
gates	764	
iron	610	
lumber	76, 765	
misrouting	530	
petroleum	530	
pickles	767	
syrops	531	
Chicago Great Western Railroad:		
accident near Talmage, Iowa	116	
building stones	760	
farm implements and machinery	762	
Chicago, Indiana & Southern Railroad:		
hosiery	764	
wheat	770	
Chicago, Indianapolis & Louisville Railway:		
building stones	607	
grain	610	
Chicago Lumber & Coal Company	268	
Chicago, Milwaukee and Puget Sound Railway, <i>see</i> Chicago, Milwaukee and St. Paul Railway.		
Chicago, Milwaukee and St. Paul Railway:		
accident at Oakwood, Wis.	32	
billiard-tables	440	
bridge	411, 575, 595	
coal	761	
coal switching reparation cases	159	
corn	74	
damages	691	
freight rates	763	
grain	30	
gravel pit	597, 666	
ice	346	
locks	611	
logs	611	
lumber	611	
misrouting	693	
pickles	348	
reconignment	442	
sand	768	
switching charges	350	
wagons	770	

	Page
Chicago, Milwaukee and St. Paul Railway—Continued.	
wheat.....	33
wood-pulp.....	33
Chicago, Rock Island and Pacific Railway:	
apples.....	690
car trucks.....	760
cattle.....	527
cotton-seed.....	344
employees, hours of service.....	76
financial affairs.....	414
financial transactions, etc.....	73, 440
flour.....	528
freight rates.....	763
logs.....	611
mussels.....	766
oats.....	612, 693
sand.....	614
trap.....	614
v. United States.....	76
Chicago, St. Paul, Minneapolis & Omaha Railway:	
corn.....	609
lumber.....	347
paper.....	767
tiles.....	614
Chicago University, convocation, 1915, address of Walter L. Fisher before.....	506
Chicago, West Pullman & Southern Railroad, freight rates.....	346
Chick, John, relief.....	425
Chick-peas, storing and cleansing of imported Mexican peas.....	423, 670
Chickamauga and Chattanooga National Military Park Commission.....	288
report, 1915.....	288
Chickasaw Indians:	
claims against.....	661, 749
claims against, hearing.....	661
coal and asphalt deposits.....	591, 749
coal and asphalt deposits, hearings.....	580, 749
mining trustees, report, 1915.....	337
supervisor of schools, report, 1915.....	337
Chickney, Charles W., v. United States, etc.....	192
Chickens <i>see</i> Poultry.	
Chilcott, E. C., crop production in Great Plains area.....	13
Child, S. R., rural credits, etc., uniform State laws.....	505
Child labor:	
child wage earners, condition of.....	474, 535
laws of—	
Alabama.....	354
Alaska.....	354
Arizona.....	354
Arkansas.....	354
California.....	354
Colorado.....	354
Connecticut.....	354
Delaware.....	354
District of Columbia.....	354
Florida.....	354
Georgia.....	354
Hawaii.....	354
Idaho.....	354
Illinois.....	354
Indiana.....	354
Iowa.....	354
Kansas.....	354
Kentucky.....	354
Louisiana.....	354
Maine.....	354
Maryland.....	354
Massachusetts.....	354
Michigan.....	354
Minnesota.....	446
Mississippi.....	446
Missouri.....	446
Montana.....	446
Nebraska.....	446
Nevada.....	446
New Hampshire.....	446
New Jersey.....	446
New Mexico.....	446
New York.....	446
North Carolina.....	446
North Dakota.....	446
Ohio.....	446

	Page
Child labor—Continued.	
laws of—continued.	
Oklahoma.....	446
Oregon.....	446
Pennsylvania.....	446
Philippine Islands.....	446
Porto Rico.....	446
Rhode Island.....	446
South Carolina.....	447
South Dakota.....	447
Tennessee.....	447
Texas.....	447
Utah.....	447
Vermont.....	447
Virginia.....	447
Washington State.....	447
West Virginia.....	447
Wisconsin.....	447
Wyoming.....	447
legislation in United States.....	385, 446
legislation in United States, analytical tables.....	354, 385
products of—	
commerce in.....	320
commerce in, hearings.....	320, 512
commerce in, statement of Kitchin.....	320
commerce in, statement of Parkinson.....	320
commerce in, views of minority.....	320
<i>see also</i> Children.	
Children:	
child wage earners, condition of.....	474, 535
child-welfare exhibits.....	204
convicted by Juvenile Court, D. C., removing disabilities.....	408, 422, 574
convicted by Juvenile Court, D. C., removing disabilities, hearings on H. R. 8348.....	408, 673
daily meals.....	179
food for.....	473, 483
health of.....	435
heights and weights of.....	172, 215
intestinal infections.....	46, 88
lung capacity, spirometer tests.....	172, 285
memory tests.....	286, 369
one thousand good books for children.....	389, 563
placement in elementary grades.....	386, 434
soldiers' and sailors', pensions.....	322, 499, 515, 574, 583, 677, 734
use of tobacco and snuff.....	172
zooparasitic intestinal infections.....	46, 88
<i>see also</i> Child labor—Infants—Parents—also Children's Bureau.	
Children's Bureau.....	204, 272, 299, 354, 385, 446, 724
report, 1915.....	272
Children's Guardians Board, D. C., report, 1915.....	259
Children's literature, one thousand good books for children.....	389, 563
Chile:	
address of W. G. McAdoo.....	671
commerce.....	65, 731
financial developments.....	96
informe de la comisión al Congreso Financiero Panamericano.....	43
peace agreement with United States.....	457
Chilkat Fisheries Reserve, establishing.....	83
Chillicothe, Mo., public building.....	707
Chilocco Reservation, Atchison, Topeka and Santa Fe Railway.....	423
Chilton, Jesse, claim.....	244
Chilton, William E.:	
Democratic record.....	671
papers presented by—	
Atlantic Fleet, efficiency.....	356
evolution in politics.....	746
national preparedness.....	778
national prohibition.....	325
our foreign trade.....	746
reports made by—	
Census Com.....	672
Chin, story of.....	41, 84
Chin Fong v. Samuel W. Backus.....	351, 532, 615
Chin Quock Wah v. Henry M. White.....	351
China:	
American-Chinese calendar, 1849-1925.....	118
commerce.....	65
cotton goods.....	298, 313
Courts of United States.....	423

	Page	Page
China—Continued.		
east coast, charts.....	774	
market for American lumber.....	181, 191	
medical conditions in.....	119, 164	
modern education.....	435	
north coast, chart.....	620	
peace treaty with United States.....	213	
pensions for widows, etc., of men who served in.....	515	
plant exploration.....	644	
south coast, charts.....	206, 774	
southeast coast, chart.....	774	
China Sea, pilot.....	80	
Chinese bronzes.....	41, 84	
Chinese in United States, admission.....	272	
Ching Ho, see Tsing Ho.		
Chiggia, Italy, chart.....	36	
Chippewa Indians:		
land in White Earth, Minn.....	662	
Pillager band, relief.....	749	
v. Franklin K. Lane, etc.....	335	
v. United States.....	160, 518, 615	
Chiriqui Lagoon, chart.....	36	
Chirpody, District of Columbia.....	673	
Chisana-White River district, mineral re- sources.....	112, 153	
Chisepo Harbor, chart.....	451	
Chisholm, John A., claim.....	631	
Chiswell, Elizabeth B., claim.....	242	
Chitina Valley, mining in.....	111, 153	
Chittenden, F. H.:		
bagworm.....	305	
catalpa sphinx.....	393	
leopard moth.....	393	
pink corn-worm.....	645	
rose-chaffer.....	567	
Cho-Sen, see Chosen.		
Choctaw and Chickasaw coal lease, Denison Coal Co.....	511, 741	
Choctaw Indians:		
claims against.....	661, 749	
claims against, hearing.....	661	
coal and asphalt deposits.....	591, 740	
coal and asphalt deposits, hearings.....	580, 740	
defendants in suits against— Garland, Samuel.....	519	
Winton, C. F., v. Jack Amos, etc.....	204	
mining trustees, report, 1915.....	337	
supervisor of schools, report, 1915.....	337	
v. United States.....	353	
Cholera, quarantine situation.....	127	
see also Hlog cholera.		
Chonjin Bay, chart.....	450	
Chopaka, Wash., port of entry.....	670	
Chosen:		
charts.....	450	
commerce.....	235	
occupation of Korea.....	456	
779		
Chow, H. K., aeroplanes.....	779	
Chow-chow, canning tomatoes at home and in club work.....	185	
Choy Gum, etc., v. Samuel W. Backus.....	270	
Chretien, Celestine C., claim.....	244	
Chretien, Hypollite, claim.....	244	
Christ Protestant Episcopal Church, Bunker Hill, W. Va.....	242	
Christchurch, New Zealand, commerce.....	572	
Christchurch Bay, chart.....	208	
Christensen, Christian, claim.....	518	
Christian County, Ky., how the whole county demonstrated.....	644	
Christiansen, C. C., thanks of Congress.....	421	
Christianso, see Ertholmo.		
Christie, George B., v. United States.....	160	
Christie, Lowe & Heyworth v. United States.....	160	
Christmas, James M., relief.....	593	
Christmas, W. W., relief.....	593	
Christy, John H., relief.....	657	
Chromic iron ore, 1915.....	604	
Chromite production, 1914.....	24	
Chronology, classification, Library of Congress.....	355	
Chrouch, James M., claim.....	429	
Chrouch, Mrs. Louisa A., claim.....	429	
Chu Kiang, see Canton River.		
Chu Tai Ngan v. Samuel W. Backus.....	351	
Chugach national forest:		
proclamation.....	123	
withdrawing lands.....	123	
Chukiang, see Canton River.		
Chukupen Bay, chart.....	450	
Chukusan Bay, chart.....	450	
Chungchin Bay, see Chonjin Bay.		
Chungking, China:		
commerce.....	19	
French hospital.....	773	
Church, Frank H., claim.....	244	
Church, L. M., farm tractor in corn belt.....	646	
Church & Delafield, claim.....	251	
Church of the Messiah, Protestant Episcopal Church, St. Marys, Ga.....	255	
Church schools, educational work of churches, 1915.....	434	
Churches:		
educational work of, 1915.....	434	
name as trade mark, hearing.....	500	
see also names of churches or places where located.		
Chusan Archipelago, chart.....	774	
Chute, Charles L., letter on probation system.....	592	
Cigarette-beetles, effect of Röntgen rays.....	725, 726	
Cigarettes, freight rates.....	760	
Cincinnati, Ohio:		
6th civil-service district.....	64, 570	
class and commodity rates.....	200	
public building.....	458	
rivers and harbors, report, 1915.....	372	
Treasury, Independent, salaries, 1917.....	366	
tuberculosis among industrial workers.....	560, 629	
Cincinnati, Hamilton & Dayton Railway:		
paper.....	530	
switching charges.....	269	
Cincinnati, New Orleans and Texas Pacific Railway:		
bridge.....	498, 509, 575	
freight rates.....	345, 441	
Iron.....	765	
v. United States.....	518	
Cinematograph, see Motion pictures.		
Cinnabar, western Nevada.....	112, 757	
Cinnyris, see Sunbirds.		
Cipriani, Edward B., Venezuela, commerce.....	235	
Circuit Courts of Appeals:		
Asheville, N. C.....	743	
10th circuit.....	743	
10th circuit, hearings.....	583	
decisions, review by Supreme Court.....	597	
Circuit judges, see Judges.		
Circuits of United States:		
10th circuit.....	743	
10th circuit, hearings.....	583	
Circulars, see names of Departments, bureaus, etc., issuing circulars.		
Circulation and temperature of atmosphere.....	309,	
	395	
Circulation statement.....	45,	
	87, 126, 171, 215, 285, 369, 461, 544, 628, 708, 783	
Cirphis unipuncta, see Army-worms.		
Cirrus directions at Melbourne.....	570	
Cities:		
cantaloupe marketing.....	138, 142	
education in larger cities, 1915.....	434	
education in smaller cities, 1915.....	434	
health officers, directory.....	784	
movement from city, etc., to farms.....	8, 11	
municipal indebtedness and sinking fund assets.....	17	
municipal revenues, expenditures, and public properties, 1913.....	17	
of more than 25,000 population, school sys- tems of.....	24	
of 25,000 population or less, schools of.....	24	
ordinances, etc., pertaining to public health, 1913.....	126	
ordinances, etc., pertaining to public health, 1914.....	216	
public lands for cemetery and park pur- poses.....	589	
school systems, 1913-14.....	69	
smaller, school administration.....	181, 194	
statistics, 1915.....	560, 570	
tuberculosis, municipal care, etc.....	88	
under council and commission government, comparative financial statistics, 1913 and 1915.....	485	
university and municipality.....	137, 152	
Citizen, sloop, claim.....	244	

	Page
Citizens' Bridge Company, Burlington, Iowa.....	237, 238
Citizens of United States:	
declarations of intention to become.....	751
in Ireland, safety.....	749
in Ireland, safety, report on.....	781
naturalized, involved in unneutral plots.....	319
passports, American citizens returning to this country.....	540
travel on armed merchant vessels.....	496, 504
Citizenship:	
American, in educational surveys.....	23
applicant born of citizens of United States in foreign country.....	648
civic education, Indianapolis.....	6, 23, 563
civic education, trend of.....	23
community civics, teaching.....	6, 23, 389
outline course, to be used in public schools.....	355
registration of American citizens, etc.....	281, 625
Citrus canker:	
article by F. A. Wolf.....	565
eradication, appropriations, 1917, hearings.....	576
eradication, deficiency appropriation.....	303
eradication, hearings.....	316
Citrus fruit:	
citrus groves in Gulf States, culture, etc.....	186
citrus groves in Gulf States, sites, soils, etc.....	61
citrus trees in Gulf States, propagation.....	186
freight rates.....	761
handling and shipping citrus fruits in Gulf States.....	180, 186
Citrus-thrips, California and Arizona.....	7, 11
Citrus-trees, see Citrus fruit.	
City & Suburban Railway of Washington, report, 1915.....	419
City Ice & Supply Company.....	269
City Ice Delivery Co., refrigerator-cars.....	768
Civic Association of Washington, D. C., Ameri- can, see American.	
Civic education, see Citizenship.	
Civic organizations.....	337
Civics, see Citizenship.	
Civil engineers, see Engineers.	
Civil Engineers, American Society of, see American.	
Civil service:	
act, rules, etc.....	234
employees in Engraving and Printing Bur.....	778
enlisted men.....	622
examinations—	
announcements, etc.....	16, 64, 105, 146, 189, 234, 310, 396, 484, 570, 648, 730
manual, 1916.....	310
non-educational.....	64, 396, 484, 648
Hawaii.....	189
Lighthouse Service.....	20
mechanics.....	64, 396, 484, 648, 730
miscellaneous information.....	648
official register of United States, 1915.....	223, 234
Porto Rico.....	189
postmasters, hearing.....	577
Public Health Service.....	83, 167
reinstatements.....	189, 310
removals, reductions, suspensions, and furloughs.....	484
veteran preference.....	648
<i>see also</i> Civil Service Commission.	
Civil Service and Retrenchment Committee, Senate, to hold hearings.....	680
Civil Service Commission.....	16, 64, 105, 146, 189, 233, 309, 396, 484, 570, 648, 730
appropriations for travel and field exam- iners, 1915, deficiencies.....	233
report, 1915.....	234, 488
traveling expenses, 1915.....	234
typewriting machines, etc.....	234
Civil Service Reform Committee, hearings.....	577
Civil War, 1861-65:	
Charleston during.....	165
military and naval service of Coast Survey, 1861-65.....	474, 485
pensions.....	319, 331, 412, 426, 489, 490, 499, 514, 574, 575, 583, 598, 653, 655, 663, 677, 734, 736, 742, 752
volunteer officers.....	513
volunteer officers, hearings.....	744

	Page
Civil War, 1861-65—Continued.	
<i>see also</i> War claims—War Claims Com- mittee— <i>also</i> names of claimants, and names of places.	
Civil War volunteer officers' retired list: to create.....	513
to create, hearings.....	744
Civilians:	
camps of instruction for.....	632
persons who have received military training.....	630
Civilization and culture, history of, classifica- tion, Library of Congress.....	355
Claiborne, Hamilton C., Swansea, Wales, commerce.....	572
Claims:	
allowed under appropriations, balances of which have been exhausted.....	366
Army, losses in Texas hurricane of Aug. 1915.....	287, 370
Engineer Dept., Army.....	463, 631
excess duties on artificial silk.....	593
Great Britain and United States.....	456
international pecuniary, adjustment.....	746
Navy Department.....	356, 420, 577
presented to Treasury Dept.....	366
private land.....	332, 589
<i>see also</i> French spoliation claims—Indian degradation claims—Judgments against United States—Postal claims—War claims— <i>also</i> Claims Committee, House—Claims Com- mittee, Senate—Court of Claims— War Claims Committee— <i>also</i> names of claimants.	
Claims Committee, House:	
additional clerk.....	490
hearing.....	659
reports.....	316, 317, 404, 405, 406, 407, 408, 491, 492, 493, 494, 495, 577, 578, 579, 657, 658, 659, 737, 738, 739
rules, etc.....	317
Claims Committee, Senate:	
calendar.....	326, 420, 507, 593, 672
reports.....	326, 327, 420, 421, 507, 508, 593, 594, 672, 747
Clapp, Moses E.:	
reports made by—	
Indian Affairs Com.....	329, 424, 749, 750
Clare, Arthur J., Port Antonio, Jamaica.....	235
Clare, Frank, to cancel allotments.....	409
Clare, Lizzie, to cancel allotments.....	409
Clark, Austin H., crinoids, phylogenetic study of.....	84
Clark, Clarence D.:	
reports made by—	
Public Lands Com.....	240, 332, 600, 680, 753
Clark, Daniel, relief of heirs.....	593, 738
Clark, E. D., shipping fish 3,000 miles.....	644
Clark, Frank:	
report made by—	
Library Com.....	500
Public Bldgs. and Grounds Com.....	322
views of minority—	
Library Com.....	665
Clark, Frank R., coal, analyses.....	604
Clark, Frank W., claim.....	244
Clark, George S., homestead entry.....	415, 678, 734
Clark, H. H.:	
electrical accidents in mines.....	265
shot fring in coal mines.....	198
Clark, J. Allen:	
hard spring wheat.....	187
marquis wheat.....	728
Clark, J. S., & Co. v. United States.....	78
Clark, J. S. H., Lumber Co., misrouting.....	766
Clark, James J., claim.....	244
Clark, Paul P., claim.....	244
Clark, V. E., aeroplanes.....	779
Clark, W. A. Graham, terms used in cotton industry.....	313
Clark, W. O., ground-water resources of Niles cone, etc., Cal.....	155
Clark, Walter:	
back to the Constitution.....	505
some myths of the law.....	746
Clark, William B.:	
Cenozoic Echinodermata.....	154
Mesozoic Echinodermata, etc.....	154

Page	Page		
Clark Fork River, examination.....	786	Cleveland, Ohio—Continued.....	
Clark, Lake, region, Alaska.....	111, 153	marine hospital, hearings.....	503, 588, 667
Clarke, Frank W.:.....		rivers and harbors, report, 1915.....	372
geochemistry, data of.....	436	Cleveland, Cincinnati, Chicago & St. Louis Rail- way:	
rocks and minerals, Geological Survey labo- ratory, analyses, 1880-1914.....	71, 155	boxes.....	690
Clarke, James P.:.....		carburetors.....	527
report made by—		stearin pitch.....	769
Commerce Com.....	673	Cleveland national forest:	
Clarke County, Miss., soil survey.....	299, 307	boundaries.....	623
Clarksburg, W. Va., public building.....	782	proclamation.....	123
Classification:		Cleveland Salt Company, storage.....	32
Agriculture Dept. library.....	394	Clevenger, Mrs. Jemima R., claim.....	683
Documents Office price lists.....	226	Clifton, A. L., ulcer, diagnosis by X-ray.....	35, 36
inventions.....	72, 439	Climate:	
inventions, changes.....	27, 115, 157, 198, 266, 341, 439, 607, 689, 759	California, relation to agriculture.....	145, 188
Library of Congress—		climatic conditions as related to <i>Cercospora</i> beticola.....	565, 568
archeology, antiquities.....	355	climatic factors, effect on hydrocyanic-acid content of sorghum.....	643, 644
biography.....	355	climatic subdivisions of United States.....	159
chronology.....	355	geologic time.....	41, 84
diplomats, archives, seals.....	355	Government publications for sale.....	603
epigraphy.....	355	Pennsylvania, 1682.....	233
folk-lore.....	204	Climatological data.....	15, 63, 145, 188, 233, 309, 396, 483, 569, 648, 729
genealogy.....	355	Climatological stations and local authorities, Great Britain.....	189
heraldry.....	355	Climax baskets, standards, hearings.....	659
history.....	771	Clinch, J. Morton, claim.....	249
history, auxiliary sciences of.....	355	Clinch River, reexamination.....	372
history of civilization and culture, etc.....	355	Cline, Isaac M., tropical hurricane, Sept. 29, 1915, Louisiana.....	189, 233
literature.....	79	Cline, Mrs. Mary E., reinstatement.....	622
manners and customs.....	204	Cline, Steven D., classified service.....	701
numismatics.....	355	Clinton County, Ind., soil survey.....	299, 307
polygraphy.....	204	Clinton County, N. Y., soil survey.....	560, 569
social groups, communities, etc.....	204	Clinton, Governor, schooner, <i>see</i> Governor.	
mental diseases.....	358	Clinton River, examination.....	711
meteorological literature.....	104, 145	Clinton sand, anticlines in, Wooster, Wayne County, Ohio.....	155
patents.....	27, 72, 115, 157, 198, 266, 341, 439, 526, 607, 690, 759	Cloaks, <i>see</i> Clothing.	
Classification bulletin, Patent Office.....	72, 439	Clothier, R. W., alfalfa, Salt River Valley.....	139
Clatskanie River:		Clothing:	
examination.....	548	industry, health of garment workers. 137, 171, 709	
improvement, hearings.....	417	Marine Corps, 1917.....	697
Clatskanie Transportation Company, lumber..	159	men's, Government supplies.....	460
Clausen, John, memoria presentada al Congreso Financiero Panamericano.....	43	men's clothing industry, wages, etc., 1911- 14.....	696
Clay:		men's factory-made clothing industry, cost of production.....	720, 731
casting of clay wares.....	300, 340	occupations in cloak, suit, and skirt in- dustry, New York City.....	272
clay-working industries, 1914.....	153	wearing apparel, Government supplies....	460
colloidal matter of.....	724	women's ready-to-wear garment industries, regularity of employment.....	387, 447
freight rates.....	691, 761	<i>see also</i> Hosiery—Underwear.	
Geological Survey publications.....	153	Cloud camera, revolving.....	63, 104
purification of, use of sodium salts.....	97, 108	Clouds:	
refractories, testing.....	301	aurelia alto-cumulus.....	396
sand-clay and burnt-clay roads.....	143	cirrus directions at Melbourne.....	570
vitrification of.....	301	Clover:	
Clay County, Ark.:		button.....	720, 727
bridges—		farming, jack-pine lands of the North.....	102
Black River.....	741	red-clover seed production.....	95, 103
St. Francis River.. 237, 238, 239, 315, 318, 328		sweet clover.....	143
Clay County, Ga., soil survey.....	721, 728	Clover leafoopper, Central States.....	721, 726
Clayton, H. Helm, rainfall and synoptic winds.	570	Clubs, <i>see</i> Boys' agricultural clubs—Girls' agri- cultural clubs— <i>also</i> names of clubs.	
Clayton act, index-digest.....	747	Cluff, Alfred:	
Clearwater County, Idaho, Orofino coal field..	155	relief.....	424
Cleary, Charles J., automobile tire fabric testing	488	relief, hearing.....	329
Cleaves, H. E.:.....		Cluff, Orson:	
carbon in steels and irons.....	388, 400	relief.....	424
iron and iron-carbon alloys, preparation 400, 732		relief, hearing.....	329
Cleaves, Richard, <i>v.</i> United States, etc.....	117	Clum, Harold D., Nicaragua, commerce.....	235
Cleere, W. H., relief.....	657	Coad, B. R.:.....	
Clegg, Moses T.:.....		Arizona wild cotton weevil.....	305
leprosy, nodular, non-chromogenic acid-fast bacillus from.....	369	insect injury to cotton seedlings.....	565, 567
strychnine sulphate, effect on California quail.....	286, 370	Mexican cotton boll weevil.....	59
Clematis, stem-rot and leaf-spot of.....	9	Coady, Charles P.:.....	
Clement, J. K., inflammability of Illinois coal dusts.....	438	reports made by—	
Clerks:		Interstate and Foreign Commerce Com.....	582, 583
Army, appropriation, 1917.....	788	Coal:	
committees, House of Representatives.....	238	analyses of, 1904-10.....	561
to digest claims.....	238	analyses of, article by M. R. Campbell and F. R. Clark.....	604
Clerks of United States courts:			
instructions to.....	771		
Maine.....	743		
Salina, Kans.....	412		
Cleveland, Ohio:			
address of President Wilson.....	539		
marine hospital.....	44, 503		

	Page
Coal—Continued.	
analyses of, article by O. C. Ralston.....	298, 340
analyzing, fees for.....	526
anthracite industry, collective bargain- ing.....	476, 534
ash in, field apparatus.....	70
Bering River coal field.....	25
Chickasaw Indians, sale.....	511, 591, 740, 741
Chickasaw Indians, sale, hearings.....	580, 740
Choctaw Indians, sale.....	511, 591, 740, 741
Choctaw Indians, sale, hearings.....	580, 740
deposits, Musselshell County, Mont.....	516
exploration for, etc.—	
hearings.....	322, 427, 516, 680
reports.....	322, 680
views of minority.....	322, 679
freight rates.....	28, 74, 116, 158, 199, 266, 343, 344, 440, 527, 528, 608, 691, 761
Geological Survey publications on.....	263
Government supplies, 1917, sampling.....	628
lands containing, Alaska, nonmineral entry.....	427
Lighthouses Bureau, contract.....	652
Matanuska, tests for naval ships.....	448
nitrogen in, determination of.....	55, 72
Orofino coal field.....	155
Poehontas, evaporative tests.....	621
production, 1914.....	263
public buildings, 1917.....	543
Rhode Island.....	153
sampling and specifications.....	721, 758
switching, reparation cases at Chicago.....	159
Teton County, Mont.....	338
utilization of, Mines Bureau publications.....	114
water in, properties of.....	300, 340
Coal-dust:	
explosions, prevention.....	197
explosive, quality.....	561
Illinois, inflammability of.....	387, 438
Coal lands:	
agricultural entries, Indian reservations.....	427
Alaska, leases.....	720, 755
Alaska, reserving.....	539
Fort Berthold Reservation.....	661
Grand Junction, Colo.....	745
Kaycee, Wyo.....	600, 745
Coal mines and mining:	
accidents, due to explosives.....	27
accidents, from falls of roof and coal.....	340
Castle Valley.....	686
collective bargaining in anthracite coal in- dustry.....	534
Colorado, labor difficulties in coal fields of, 1914-15.....	484
Colorado, strike.....	109
explosions, prevention, etc.....	26
explosive mine gases and dusts.....	561
fatalities—	
1870-1914.....	637, 689
1915.....	681
monthly statement.....	27,
72, 114, 156, 197, 265, 340, 526, 689	
Illinois, mine-ventilation stoppings.....	182, 197
Mines Bureau publications.....	26,
114, 197, 198, 438, 606, 689	
shot firing in coal mines.....	181, 198
statutes relating to.....	5, 27, 226
Coal-tar products.....	640
Coast and Geodetic Survey.....	17, 64, 105, 146, 190, 234, 311, 397, 474, 485, 570, 649, 730
appropriations, 1917.....	649
charts, coast pilots, and tide tables—	
catalogue, 1916.....	397
catalogue, 1916, supplement.....	730
issued, etc., Nov., 1914-May, 1915.....	147
Coast Survey bulletin.....	17, 64, 105, 146, 234, 485, 571, 650, 730
dates on charts.....	105
field work.....	17
lands, Sitka, Alaska.....	540
lithographic presses, appropriation, 1917.....	397
military and naval service, 1861-65.....	474, 485
notice to mariners.....	20, 66, 108, 149, 191, 236, 313, 400, 487, 572, 652, 732
report, 1915.....	311
steamer Explorer, repairs.....	310
steamers and launches.....	649
tide-predicting machine.....	147
vessels, repairs.....	649
work of.....	397

	Page
Coast artillery, <i>see</i> Artillery.	
Coast Artillery Corps, officers.....	216
Coast Artillery Division.....	288
report, 1915.....	288, 630
Coast Artillery School, Fort Monroe.....	216
Enlisted Specialists Dept.....	216
<i>see also</i> Artillery School, Fort Monroe.	
Coast defense:	
appropriations, expenditures, etc., 1888- 1915.....	576
California.....	629
seacoast defenses, etc., 1915.....	376
Coast Guard.....	45,
87, 126, 170, 215, 284, 368, 544, 627, 708, 783	
appropriation, deficiency, 1916.....	366, 544
cadets, appointment.....	45, 783
cutters for.....	318, 421, 498
expenses, Jan. 28-June 30, 1915.....	282
Life-Saving Service, expenses, July, 1914- Jan. 28, 1915.....	282
officers, examination for promotion.....	708
operation as part of Navy.....	701
orders, general.....	45,
87, 126, 170, 215, 284, 368, 544, 627	
orders, special.....	170, 284, 368, 708
pay-rolls.....	368
radio instructions.....	544
register of officers, vessels and stations.....	126
report, 1915.....	284
Revenue-Cutter Service, expenses, July, 1914-Jan. 28, 1915.....	282
telephone lines and equipment of.....	284
uniforms.....	708
Coast Guard stations, <i>see</i> names of stations and places where located.	
Coast pilots:	
Atlantic Coast—	
Cape Ann to Point Judith.....	571
Chesapeake Bay.....	64
Gulf of Mexico.....	146, 311
New York to Chesapeake Bay.....	311
St. Croix River to Cape Ann.....	571
supplement.....	146
British Columbia.....	536
Pacific Coast—	
Alaska.....	649, 650
California, Oregon, and Washington.....	485
Coastal Communications, Inter-Departmental Board on, <i>see</i> Inter-Departmental.	
Coasts:	
lengths of, etc., United States and outlying Territories.....	234
publications relating to, for sale.....	684
Coaxial circular currents, maximum force be- tween.....	108
Cobalt, production, 1914.....	436
Cobb, N. A., Tylenchus similis.....	99, 103
Cobb, W. B., Putnam County, Fla.....	395
Coblentz, William W.:	
absolute thermopile.....	488, 732
acetylene flame, energy in visible spectrum.....	652
luminous efficiency of firefly.....	487
selective radiation from various solids.....	108
spectra, infra-red absorption, etc.....	108
total radiation from black body.....	400, 732
Coca, purchase for ocean-bound vessels.....	42
Coca cola, case of United States.....	270, 443, 647
Coca Cola Company of Atlanta, Ga., United States v.....	443
Cocaine, sale and use of.....	545
Cochner, James H., v. United States.....	117, 333
Cockrell, T. D. A.:	
bees, Andrena.....	169
British fossil insects.....	281, 624
Cockran, Bourke, statement before Immigra- tion and Naturalization Com.....	496
Coconino national forest, boundaries.....	278
Coconut-oil, freight rates.....	28
Code of law, District of Columbia, comparative print.....	664
Codling-moths, in Maine.....	54, 59
Codman, Edmund D.:	
Active, ship.....	241
Cynthia, schooner.....	244
Mentor, ship.....	252
Cody, E. F., smallpox, New Bedford, Mass.....	172
Coc, H. S., red-clover seed production.....	103

	Page
Cofer, L. E., quarantine situation, prevalence of cholera, etc.	127
Coffee, café en Puerto Rico	395
Coffey, George N., Trumbull County, Ohio	569
Coffeyville Vitrified Brick & Tile Company, bricks	607, 760
Cognac, France, commerce	65
Cohasset Harbor, Mass., chart	17
Coinage:	
Government publications	522
information respecting	171
McKinley souvenir dollar	317, 401
McKinley souvenir dollar, hearings	317
test	544
<i>see also</i> Coinage, Weights and Measures Committee	
Coinage, Weights and Measures Committee:	
hearings	317, 408, 659, 660, 739
reports	317, 495, 739
Coins:	
classification of numismatics	355
foreign, gold, held by treasurer of United States, etc.	491, 542, 672, 734
foreign, gold, held by treasurer of United States, etc., hearing	747
foreign, values of	42, 169, 366, 625, 781
Coke, James L.:	
franchise	324, 426, 574
statements before Territories Com.	323, 418
Coke:	
freight rates	74, 608, 761
Geological Survey publications on	263
manufacture, 1914	153
Coke-ovens, accidents, 1915	721, 758
Coker, Robert E., mussel resources, Missouri River tributaries	312
Colbert, L. O., wire-drag work in Alaska	485
Colburn, George L., <i>v.</i> United States	160
Cold-frames, for home gardens	523
Cold storage, <i>see</i> Storage	
Cole, J. S., crop production in Great Plains area	13
Cole, James F., relief	597
Coleman, Chapman, Rome, Italy	65
Coleman, David A., separation of soil protozoa	139
Coleman, Tex., public building, hearings	583
Colgate, Clinton G., <i>v.</i> United States	160
Colgate, Fanny E., <i>v.</i> United States	160
Colius, <i>see</i> Woodpecker	
Collar industry	572
Collective bargaining, anthracite coal industry	476, 534
Collectors of internal revenue, <i>see</i> Internal revenue collectors	
College Station, Tex., Texas Farmers' Congress	239
Colleges and universities:	
foreign students in United States, opportunities for	96, 111
higher education, 1914	23
higher education, 1915	435
military instruction, standardization	552
military training, educational institutions giving, as source for supply of officers	552
presidents	336
secondary school and university	685
shelter tents for educational institutions	371, 513
States, statistics, 1915	434, 474
universities, colleges and technological schools	69
university and municipality	137, 152
<i>see also</i> Agricultural colleges—Military education— <i>also</i> names of colleges	
Colleges of agriculture and mechanic arts, <i>see</i> Agricultural colleges	
Collembola, Achorutinae, Neanurinae, and Podurinae	780
Collier, James W.:	
statement before—	
Rivers and Harbors Com.	417
Collins, Burrel, misrouting	530
Collins, C. W.:	
Calosoma sycophanta, New England	59
gipsy-moth larvae, dispersion by wind	59
Collins, G. N., maize breeding	725, 727
Collins, J. H.:	
fruits and vegetables, outlets for and sale of	60
fruits and vegetables, wholesale distribution	60
Collins, J. W., Queensland, Australia	19
Cologne, Germany, commerce	148
Colombia:	
commerce	19, 65
informe de la comisión al Congreso Financiero Panamericano	43
plants from	541
Colón, Panama, commerce	313
Colona Ferry, Ill., bridge	238, 239, 315, 328
Colony Trust Company, Old, <i>see</i> Old Colony Trust Company	
Color:	
fishes, changes in	571
Phlox drummondii	9, 10
sex-limited, in Ayrshire cattle	565, 643
Color screens, pyrometer, transmission of	475, 488, 732
Colorado:	
child labor, laws	354
district courts	499, 751
Entomostroaca	124, 624
Eocene glacial deposits	337
gold, silver, copper, lead, and zinc, 1914	154
labor difficulties in coal fields, 1914-15	484
post route maps	361
public-land settlers	589
Rocky Mountains in, relation of Cretaceous formations to	25, 337
spirit leveling, 1896-1914	112
strike	109
tuberculous persons, interstate migration	88
Ute Reservation	211
Colorado & Southern Railway:	
coal	661
zinc	770
Colorado beetles, <i>see</i> Potato-beetles	
Colorado Coal Commission	484
report	484
Colorado Delta Canal Company <i>v.</i> United States	110
Colorado Fuel Company:	
coal	691
reconsignment	768
Colorado Midland Railway, coal	528
Colorado national forest, addition to	668
Colorado River:	
basin, water supply	337
protecting lands and property along, letter of transmittal	335
Colorado River Reservation, boundary	211
Colorado Scientific Society	325
Colorado Tent & Awning Company, duck (cloth)	345
Colorado, Wyoming & Eastern Railway, coal	528
Colored population, <i>see</i> Negroes	
Colorimetric determination of acetylene, etc.	487, 732
Coloring matter, dry colors for ink, Bureau of Engraving and Printing	542
Colors, <i>see</i> Flags	
Colquitt County, Ga., soil survey	299, 307
Columbia, S. C.:	
American Historical Assoc., proceedings, 1913	168
conference of archivists, 1913	168
Columbia Basin, uplands, farm practice	231
Columbia County, Ark., soil survey	395
Columbia Gold Mining Company, ores	76
Columbia Hospital for Women and Lying-in Asylum, D. C.:	
appropriation	434
completed	261, 335
Columbia Institution for the Deaf, D. C.	22, 336
report, 1915	336
Columbia Oil Company of New York, petroleum	693
Columbia Reservation, allotted Indian lands, sale of	496
Columbia River, Oreg., quarantine station at, boarding launch	626
Columbia River:	
chart	485
examination	463
fish, protecting	501, 751
fish-cultural stations on	510
improvement, hearings	417
lower, water supply	112
triangulation along	190
tributaries, protection of fish	501, 751

	Page
Columbia River gorge, park near Portland, Oreg.	416, 600, 654
Columbia Training School, to establish, hearing	660
Columbidae, <i>see</i> Birds.	
Columbus, Ga., public building.	214
Columbus, Ky., Mississippi River bluffs.	169
Columbus, Ohio, geologic atlas.	153
Columbus Barracas, lighting system.	519
Columbus citizen.	786
Columbus day, holiday in D. C.	422
Columbus Marsh, Nev., muds.	337
Colville Reservation, lands within.	701
Colwell, N. P.: medical education, 1913-14.	23
medical education, 1915.	435
Comanche Indians: defendants in suits against— Biesenbach, Ed. C.	202
Cervantes, Eulalio.	203
Eaker, Felix G.	33
Field, Patrick J.	351
Gonzales, Anastacio.	247, 352
Gonzales, Josefa V.	247
Guttmann, Felipe W.	694
Marshall, J. G.	202
Pereida, Tom.	352
Rodriguez, Jose P.	203
Votaw, Mrs. Mary J.	696
per capita payments, 1915.	261
Comandra umbellata, parasitism of.	139, 142
Combahee River, chart.	147
Combinations, <i>see</i> Trusts.	
Combustion, in oxygen, determination of carbon in steels and irons.	387, 400
Commerce: American export trade, cooperation.	684
comercio marítimo del puerto de San Francisco.	43
commercial resources, mobilization for war purposes.	552
consumption estimates.	651
cooperation and efficiency in developing our foreign trade.	746
Cuba, 1913.	82
diplomatic correspondence with belligerent Governments.	5, 42, 213
Dominican Republic, 1914.	47
extension of American trade.	19
financing export shipments.	640
foreign, and the tariff, 1899-1915.	571
foreign, of United States, 1915.	651
France, Governmental activities.	5, 19
Government publications.	522
interstate and foreign— carriers by water.	669
carriers by water, hearings.	665
carriers of, laws, revision.	500
joint subcommittee to investigate.	329, 497
metric system in export trade.	488
Pan American Scientific Congress.	704
postal service and Latin American trade.	326
promoting science and trade, Commerce Dept.	234
regulation, rules of practice.	608
statistical abstract of United States, 1915.	610, 652
trade directory of South America, supplement.	148
<i>see also</i> Imports and exports—Interstate commerce—Monthly summary of foreign commerce—also Commerce Committee—Commerce Department—Foreign and Domestic Commerce Bureau, names of articles of commerce and names of countries and places.	
Commerce Committee: calendar.	229, 327, 421, 508, 594, 672, 748
reports.	239, 327, 328, 421, 422, 508, 509, 594, 595, 672, 673, 748
views of minority.	673
Commerce Department: 189, 234, 310, 397, 484, 570, 638, 649, 730	16, 64, 105, 146, 189, 234, 310, 397, 484, 570, 638, 649, 730
appropriations, 1916, deficiency.	310
appropriations, 1917.	649
building, health conditions.	649
disbursements.	210
documents, received and distributed, 1915.	297
history of Department, 1915.	310

	Page
Commerce Department—Continued. lands, Honolulu, Hawaii.	701
lands, Sitka, Alaska.	540
manufacture, investigation.	410
promoting science and trade, outline of operations.	234
publications.	20, 66, 108, 149, 191, 236, 313, 390, 487, 573, 652, 722
publications, available for distribution.	66, 400
seagoing vessels, radio equipment.	582
Secretary— foreign-built dredges.	672
letter on Eastland, steamer.	320
report, 1915.	485, 488
Schooner Ledge range front light.	582, 595
skins of fur seals, sale.	329, 665, 735
typewriting machines.	234
useless papers.	310, 517
Commerce reports.	19, 65, 107, 148, 190, 235, 312, 399, 486, 571, 651, 731
index, etc.	107, 235, 399
supplements, 1914, index, etc.	572
supplements, 1915-16.	19, 65, 107, 148, 190, 235, 313, 486, 572, 651, 731
Commercial arbitration, arbitraje comercial, comite internacional de.	43
Commercial associations: France.	5, 19
Germany.	300
Switzerland.	135, 148, 300
United Kingdom.	135, 148, 388
<i>see also</i> Boards of trade—also name of association or place where located.	
Commercial Club Traffic Bureau.	75
Commercial clubs, Sioux City, Traffic Bureau of.	347
Commercial education, <i>see</i> Business education.	
Commercial Exchange of Philadelphia: reconsignment.	613
storage.	614
Commercial law: England, Scotland, Germany, and France.	5, 19
uniformidad de leyes comerciales.	43
Commercial marine, <i>see</i> Merchant marine.	
Commercial organizations of United States.	107, 724
Commercial Pacific Cable Co., claim.	244, 593
Commercial paper, <i>see</i> Negotiable instruments.	
Commercial schools, <i>see</i> Business education.	
Commercial traffic regulations, 1915.	38
Commissary store, Washington Navy-Yard, price list.	38, 360
Commission, <i>see</i> name of commission.	
Commission government, <i>see</i> Municipal government.	
Commission to Investigate and Study Rural Credits, credit organizations, northern France.	541
Commission to study social insurance and unemployment, hearings.	664
Commissioners, D. C.: Public Library employees, appointment, etc., hearing.	408
recorder of deeds, appointment.	408, 509
report, 1915.	67, 259, 334
transfer of authorities, etc., of Education Board to, hearing.	408
Commissioners on Uniform State Laws, National Conference of, <i>see</i> National.	
Commissions: army officers.	786
laws prohibiting acceptance of foreign commissions.	202
Committee of States, 1784.	168
Committees, House of Representatives: clerks.	238
janitors for.	238
<i>see also</i> names of committees.	
Committees, Senate, 64th Cong.	109
<i>see also</i> names of committees.	
Commodity paper, <i>see</i> Negotiable instruments.	
Common carriers, <i>see</i> Boats—Carriers—Railroads.	
Common Counsel Club of Washington, speech of H. F. Hollis.	592
Common schools, <i>see</i> Public schools.	
Commons, John M., Simeon Hallowell v.	271
Community civics, <i>see</i> Citizenship.	
Community forums, District of Columbia, hearings.	660

Page	Page
Community production:	Conference of State and Territorial Health Authorities with United States Public Health Service:
Durango cotton in Imperial Valley	State law for morbidity reports
Egyptian cotton	transactions, 1915
Community sickness, Rochester, N. Y., Sept. 1915	unsewered homes
Commutation tickets, <i>see</i> Railroad tickets.	Conference on Marketing and Distribution of Live Stock and Meats, marketing of live stock, etc.
Comparative spinning tests of cotton	Conference on Weights and Measures of United States:
Compass:	10th annual conference, 1915—
magnetic declination, etc.	report
publications relating to, for sale	tolerances for weights, etc.
variation, 1915	11th annual conference, 1916—
Compensation, <i>see</i> Damages—Employers' liability and workmen's compensation—Pay—Salaries—Wages.	announcements
Comptroller of Currency	program
126, 170, 215, 284, 368, 459, 544, 627, 708	Conference rulings:
appropriation, 1917	Federal Trade Comn. bulletin
report, 1915	I. C. C., 1913-14
report, 1915, condensed synopsis	I. C. C., 1914-15
Riggs National Bank of Washington <i>v.</i>	I. C. C., supplements to bulletin 6
to deposit upon interest assets of insolvent national banks	Congress, <i>see</i> name of congress.
Comptroller of Treasury. 87, 126, 171, 285, 368, 627, 733	Congress Construction Company <i>v.</i> United States
decisions, 1914-15	Congress of neutral nations, hearings on H. J. Res. 38
decisions, quarterly	Congress of United States
report, 1915	109, 150, 192, 237, 314, 400, 488, 573, 653, 733
Computations, facilitating, method of Fourlier	Members, use of names by attorneys
Computing machines, Government supplies	officers and employees, salaries
Comstock, Charles W., water power	proceedings, for sale by superintendent of documents
Conception, Point, map	proceedings, relating to Statuary Hall
Conchali Bay, chart	reports to be made to
Conchological illustrations	thanks to G. W. Goethals, etc.
Conciliation and arbitration series	war claims
Conciliation and Mediation Board, <i>see</i> Mediation and Conciliation Board.	<i>see also</i> Committees, House of Representatives—Committees, Senate—Laws—also House of Representatives—Senate—also names of committees.
Concord, Cal.:	Congressional directory, 64th Cong. 1st sess.
residents, statements of	401, 653
topographic sheet	Congressional documents:
Concord, N. H.:	63d Cong. 2d sess., index
Democracy of New Hampshire, annual banquet	63d Cong. 3d sess., index
public building	63d Cong. 3d sess., preliminary schedule
Concordia Commercial Club, freight rates	<i>see also</i> Government publications.
Concrete:	Congressional globe, for sale by superintendent of documents
construction on the live-stock farm	Congressional Library, <i>see</i> Library of Congress.
oil-mixed portland cement	Congressional record:
pavements for country roads	daily
reinforced-concrete slabs	daily, index
roads, measuring wear of	for sale by superintendent of documents
strength, etc., as affected by materials, etc.	Conifers, mistletoe injury to
tests of absorptive and permeable properties	Conley, Andrew B., claim
tree surgery	Conley, Leon, claim
use on farm	Conlon, James, <i>v.</i> United States
Concussion of brain	Conn, H. W., milk, purity of, etc., bacteriological analyses
Condensation, occult, reforestation and	Conneaut Harbor, Ohio, reexamination
Condensed milk, freight rates	Connecticut:
Condensers (electricity), absolute measurement of capacity	13th census report
Condit, D. Dale:	child labor, laws
Berea oil sand, Summerfield quadrangle, Ohio	Geological and Natural History Survey—
Berea oil sand, Woodsfield quadrangle, Ohio	Hartford, Stamford, Salisbury, Williamic, and Saybrook areas
Cone, Francis S., claim	Waterbury area, ground water
Cone, V. M.:	post route maps
flow through weir notches	Connecticut River, examination
irrigation weir	Connelly, Francis H., relief
Cone, W. R., Clinton County, N. Y.	Connelly, John R.:
Cone beetles, injury to sugar pine, etc.	report made by—
Connelly, Francis H., <i>see</i> Connelly.	Naval Affairs Com.
Confederate Veterans, United, <i>see</i> United Confederate Veterans.	Connor, P., floods, Kansas River and tributaries, loss by
Confederates:	Conroy, Guy, Dane County, Wis.
claims, hearings	Consalus, Mrs. Jane J., claim
Confederate mound, Oakwood Cemetery, Chicago	Consalus, John L., claim
graves	Conservation of energy, <i>see</i> Force and energy.
repayment of money to	Conservation of natural resources, <i>see</i> Natural resources.
Confederation, Articles of, <i>see</i> Articles of Confederation.	Considine, John F., relief
Conference, <i>see</i> name of conference.	Consolidated Fuel Company, coal
Conference Committees, reports	Constantinople, Turkey, military medical work
490, 575, 654, 655, 735, 736	
Conference of neutral nations, hearing, Jan. 13, 1916	
Conference of Post Office Inspectors in Charge	

	Page
Constants of quartz-wedge saccharimeter, etc.	573, 732
Constitution, frigate, condition of.	418
Constitution of United States.	239
amendments—	
marriage and divorce, uniform laws, hearings	581
suffrage, etc., D. C., hearings.	509
woman suffrage	333
woman suffrage, argument of National Antisuffrage Assoc.	592
woman suffrage, hearings.	333
back to the Constitution.	505
Swiss Constitution, similar to	507
Constitutional law, statutes in contravention of law	746
Construction and Repair Bureau.	35, 274, 357, 536
material, inspection of.	79
report, 1915.	274, 357, 449
Construction materials, <i>see</i> Building materials.	
Consular officers, <i>see</i> Consuls.	
Consular regulations, <i>see</i> Consuls.	
Consular reports:	
daily	19,
65, 107, 148, 190, 235, 312, 399, 486, 571, 651, 731	
special	5, 6, 19, 135, 148
<i>see also</i> Commerce reports.	
Consular service, <i>see</i> Consuls—Diplomatic and consular service.	
Consuls:	
appropriation for salaries, 1916, deficiency.	703
Canada, regulations.	107, 180
Canada, regulations, supplement.	731
consular regulations, foreign countries.	96,
107, 180	
consular regulations, foreign countries, supplement.	731
instructions, general.	124, 281, 364, 456, 541, 703
instructions, special.	124, 281, 456, 541, 703
instructions, to diplomatic officers, erratum	125
Latin America, regulations.	107, 180
Latin America, regulations, supplement.	731
<i>see also</i> Diplomatic and consular service.	
Consumers Company, switching charges.	202
Consumption, <i>see</i> Tuberculosis.	
Consumption estimates of various articles.	651
Contagious diseases:	
notifiable diseases—	
prevalence, 1914.	46, 126, 127, 171, 216, 369
prevalence, 1915.	784
required to be reported in States.	628, 708
prevention of epidemic diseases, 1915, expenditures.	285
<i>see also</i> names of diseases.	
Contempt of court, power of House to punish.	584
Contested elections:	
Brown, Iathrop, <i>v.</i> Hicks.	655
Cantor, Joseph A., <i>v.</i> Siegel.	490
Davis, J. McCan, <i>v.</i> Williams.	316
Davis, J. McCan, <i>v.</i> Williams, hearing.	495
Donovan, Jeremiah, <i>v.</i> Hill.	316
Donovan, Jeremiah, <i>v.</i> Hill, hearings.	740
Gaylord, Winfield R., <i>v.</i> Cary.	150, 660
Gaylord, Winfield R., <i>v.</i> Cary, hearings.	495
Horgan, Francis J., <i>v.</i> Tinkham, hearings.	740
Prioleau, Aaron P., <i>v.</i> Whaley.	192
<i>see also</i> Elections Committee, No. 1, etc.	
Continental Army, <i>see</i> Army, reserve.	
Continental Can Company, cans.	607
Contingent Expenses of Senate, Committee to Audit and Control, <i>see</i> Senate Contingent Expenses Committee.	
Continuous working plants, hours of labor.	546
Contributions:	
from national herbarium.	42, 456, 703
to economic geology, 1915, metals and non-metals.	721, 757
to economic geology, 1915, metals and non-metals, index, etc.	524
to general geology, 1915.	337
to hydrology of United States, 1914.	155
to hydrology of United States, 1915.	687
Controllable variables, effect, etc.	304, 307
Conzen, Fritz, <i>v.</i> United States, etc.	601
Convention of American Instructors of the Deaf proceedings, 1914.	22
Conventional signs, U. S. army maps, 1912, changes.	467

	Page
Conventions, <i>see</i> Treaties.	
Convict labor:	
prisoner, the road, the community.	664
products of—	
interstate commerce.	320, 423, 595
interstate commerce, hearings.	320,
423, 596, 674	
public highways, hearings.	664
references on prison labor.	34
Conway, Ark., public building, hearings.	667
Cook, Mrs. Deborah A., claim.	428
Cook, F. C.:	
boron, absorption and distribution in plants.	391, 393
fly larvae in horse manure.	59
Cook, George W., lands.	749
Cook, L. B., milk and cream contests.	480
Cook, O. F.:	
cotton crop, improvement by selection.	142, 568
Egyptian cotton.	306
Cook, Wallace P., <i>v.</i> Menominee Indians, etc.	192, 333
Cook, William, claim.	244
Cook, William A., schoolhouse sanitation.	152
Cook Inlet-Susitna region, soil.	95, 104
Cooke, Charles W., age of Ocala limestone.	155, 337
Cooke, Wells W.:	
North American gulls, etc., distribution and migration.	140
our shorebirds and their future.	11
Cookery:	
cooking, Government publications, for sale.	110, 603
extension course in vegetable foods.	483
Cooking, <i>see</i> Cookery.	
Cooking-stoves, <i>see</i> Ranges (stoves).	
Cooks, Army, manual for.	297, 722
Coolege, L. H., Bacterium abortus in milk, agglutination test.	391, 392
Cooley, John M., claim.	429
Cooley, Marvin L., claim.	429
Coons, A. T., slate, production, 1914.	25
Coons, George H., Plenodomon fuscocomulans, growth, etc.	303, 304
Cooper, Edna L., claim.	430
Cooper, Edward:	
report made by—	
War Claims Com.	591
Cooper, Henry A.:	
statement before—	
Rivers and Harbors Com.	417
Cooper, Martin, claim.	429
Cooper, William H., <i>v.</i> United States.	694
Cooperation:	
agricultural—	
cooperative agricultural-extension work	388
cooperative grain companies.	638, 646
cooperative live stock shipping associations.	559, 567
cooperative marketing.	60
cooperative purchase of farm supplies.	644
documents relating to.	505
cooperative credit associations, European countries.	100
developing our foreign trade.	746
in American export trade.	684
rural cooperative laundry.	644
Cooperative banks, <i>see</i> Banks and banking.	
Cooperative extension work in agriculture and home economics.	13, 15, 61,
62, 63, 144, 145, 232, 308, 395, 483, 647	
Cooperative investigations in California.	115
Cooperstown, Cal., topographic sheet.	338
Coos Bay:	
chart.	485
improvement, hearings.	417
military reservation, withdrawal.	83
Coos Head, use for park purposes.	425
Coos River, improvement, hearings.	417
Coosa River:	
improvement, hearings.	416
Rock Island, sale of.	517, 745
Cope, Morris, claim.	429
Cope, Willard C.:	
detonators, sand test.	526
trinitrotoluene and tetranitromethylanilin.	759
Copeland, James S., patent appeal.	198
Copepod parasites of fresh-water fishes.	731

	Page		Page
Coppage, Elijah A. claim.....	244	Corn—Continued.	
Copper:		root system and leaf area.....	643, 725
freight rates.....	608	seed, article by C. P. Hartley.....	102
general and mines reports, 1914: prefatory		seed, germination of.....	102
note.....	112, 686	seed, production.....	186
Geological Survey publications on.....	70	seed, selection and care of.....	186
in Alaska, 1914.....	70	tests of, Agriculture Dept. publications.....	231
in Arizona, 1914.....	263	use in home.....	12
in California, 1914.....	154	varieties, tests of, Great Plains.....	223, 231
in Central States, 1914.....	25	water requirement.....	725
in Colorado, 1914.....	154	<i>see also</i> Broom-corn.	
in Eastern States, 1914.....	70	Corn, American Manufacturers' Association of	
in Eastern States, 1915.....	757	Products from. <i>see</i> American.	
in Idaho, 1914.....	263	Corn and cotton wireworms, relation to cereal	
in Montana, 1914.....	263	and forage crops.....	721, 727
in Nevada, 1914.....	263	Corn belt:	
in New Mexico, 1914.....	112	farm tractor in.....	638, 646
in Oregon, 1914.....	154	grain farming.....	385, 391
in Port Valdez district, Alaska.....	112, 153	grain farming, how teachers may use.....	723
in Russian Mountains.....	153	small farms in.....	13
in South Dakota, 1914.....	112	Corn cockle, milling and baking tests of wheat	
in Texas, 1914.....	112	containing.....	297, 307
in Utah, 1914.....	263	Corn Exchange National Bank, claim.....	244
in Washington State, 1914.....	263	Corn-meal, <i>see</i> Flour.	
in Wyoming, 1914.....	112	Corn Products Refining Company, United	
potash in.....	195, 757	States r.....	351, 532
production, 1915.....	604	Cornelia, schooner, claim.....	244
report, 1914.....	263	Cornell University:	
Copper River & Northwestern Railway, relief.....	674	New York State College of Agriculture—	
Copper River regions, soil.....	95, 104	Chautauqua County soil survey.....	728
Copper sulphate, solutions, composition and		Clinton County soil survey.....	569
density.....	573	Cornettsville, Ky., topographic sheet.....	525
Copper tube, crushing by lightning.....	145, 189	Corning, Iowa, public building, hearings.....	587
Copyright:		Coron Bay, chart.....	650
additional identification.....	666	Coronado Heights, Cal., land for aviation school	466
additional identification, hearing.....	586	Corporation commissions, <i>see</i> name of place	
decisions, 1915.....	639, 689	where located.	
law in force, 1909, as amended.....	697	Corporation of Roman Catholic Clergymen of	
laws, amendment.....	414	Maryland, <i>see</i> Roman.	
laws, amendment, hearings.....	744	Corporations:	
<i>see also</i> Copyright Office— <i>also</i> names of arti-		certificates of stock, taxation.....	457
cles copyrighted.		excise tax.....	285, 628
Copyright Office, copyrighted.....	34, 70,	foreign, dividends from stock of, exemp-	
	118, 163, 295, 273, 355,	tion certificate.....	460
	447, 535, 617, 699, 772	foreign, State laws.....	135, 147
report, 1914-15.....	356	suits brought against, removal into Federal	
Cornville River, improvement, hearings.....	417	courts.....	412
Corbett, L. C.:		taxation of, Southern and Southwestern	
annual flowering plants.....	389	States.....	135, 147
beans.....	102	taxes, refund.....	443
beautifying home grounds.....	142, 389	Corporations Bureau.....	147
cabbage.....	61	commissioner, report on State laws con-	
cranberry culture.....	102	cerning foreign corporations.....	135, 147
cucumbers.....	13	commissioner, report on taxation of corpora-	
home fruit garden.....	103, 186	tions, Southern and Southwestern	
lawn soils and lawns.....	647	States.....	147
pruning.....	364	Corps of Engineers, Army, <i>see</i> Engineer Corps,	
raspberries.....	103	Army.	
Corbett, William C. claim.....	244	Corpus Christi, Tex., public building.....	707
Corbett Tunnel:		Corral, Pettit Parrack's, establishing.....	83
claims, payment.....	240	Correlation of magnetic and mechanical prop-	
construction of.....	412	erties of steel.....	488
Corbin, Mrs. Cliff D., relief.....	492	Correlations, seasonal, far eastern.....	454
Corbin, H. L., public land, to purchase.....	503, 516	Correspondence, <i>see</i> Letters.	
Corbin, Mrs. Mary S., relief.....	492	Corrosion of fence wire.....	187
Corby, Ethel I., claim.....	651	Corson, Everett H., relief.....	492
Corby, Wesley B., claim.....	651	Corvallis, Oreg.:	
Corlage, Government supplies.....	460	public building.....	598
Cordova, steamer, officers, etc., thanks of Con-		public building, hearings.....	587
gress.....	421	Corwin, Mary K., claim.....	601
Corea, <i>see</i> Chosen.		Cosgrove, John, claim.....	429
Corlett, Meredith G., relief.....	657	Cosgrove, Mrs. Mary A., claim.....	429
Corn:		Cosine-baversine formula, Marcon St. Hilaire	
boys' and girls' club work.....	61	method, line of position tables.....	275
commercial, grades for.....	6, 13, 306	Cosmetics, as drugs.....	172, 255, 356, 461, 545, 783
corn-harvesting machinery.....	144	Cost of living:	
correlated characters in maize breeding.....	725, 727	District of Columbia.....	328, 495
cultivation.....	156	District of Columbia, hearings.....	495
cultivation, Agriculture Dept. publica-		<i>see also</i> Prices.	
tions.....	306	Costa Rica, informe de la comisión al Congreso	
cultivation, farm practice.....	297, 306	Financiero Panamericano.....	43
cutworms.....	720, 727	Costello, Denny, relief of.....	738
food value of.....	158	Cota, George, r. Menominee Indian.....	333, 444, 532
freight rates.....	74, 528, 699, 691, 761	Cots, loan to United Confederate Veterans.....	321, 401
how to grow an acre of.....	385	Cottingham, Edward, claim.....	244
phosphorus metabolism of lambs fed ration		Cottle, G. F.:	
of.....	57	syphilis, damage to Navy.....	35, 36
pink corn-worm.....	637, 645	venereal disease aboard ship.....	113, 164
		venereal head.....	35

Cotton, W. E., machine in machine cotton
found in milk 304

Cotton:

- Arizona-Egyptian, in San Javier Valley 281, 284
- Arizona-Egyptian, spinning tests 253, 267
- comparative spinning tests 253, 267
- European cotton in Arizona Valley 287, 293
- Egyptian, comparative production reports, 29, 35, 108, 248, 255, 323, 398, 472, 473, 502
- weight tests 103, 144, 240, 308, 352
- comparative with European and gas manufacturing tests 278, 287

figures (continued):

- amendment to Agric. Dept. appropriations, 1911 390, 397
- agricultural-machine seasons, 1910 460
- regulations, etc., Secretary of Agriculture, amendments 17, 305, 373
- all in files 402
- importation, times 382, 385
- improvement in spin by selection 342, 368
- industry terms used in 298, 353
- industry wages and hours of labor, 1907-8 311
- lessons in, of turn cotton schools 34
- ing, information in 84
- official standards 306, 302
- production, 1910 70
- production, 1911 70
- production and distribution, 1910-11 278
- turn cotton school 72
- seed in 72
- Statelands Egyptian, spinning tests 259, 267
- see sown, culture, etc. 268
- see sown, spinning tests 259, 267
- seedlings, insect injury to 262, 267
- seedstock, San Jacinto 31
- statistics, 1910, instructions to special agents 402
- statistics, additional, to collect, etc. 402
- statistics, additional, to collect, etc., hearings 402
- uniform standards, to establish 350
- uniform standards, history of movement 48
- various construction 302

Cotton seed, see Seed.

Cotton-rod weevils, see Rod weevils.

Cotton-woolworm, see Wool-worms.

Cotton, United States, statistical structure, 5, 33

Cotton Culture Commission, Southwestern, see Southwestern.

Cotton goods, see Cotton trade.

Cotton-seed:

- classification, cotton ginning as factor in 402
- classification, 1910 42, 48
- weight tests 308, 309, 381
- industry in foreign countries 31, 34
- marketing in 1910 228, 229
- products, statistics, to collect, etc., hearings 402
- statistics, to collect, etc. 402
- statistics, to collect, etc., hearings 402

Cotton-seed meal:

- or feeding bee ration 29
- weight tests 7, 30
- grossed in 32

Cotton-seed oil:

- reports, 29, 35, 108, 248, 255, 323, 398, 472, 473, 502
- weight tests 28, 398, 392

Cotton-spinning machinery industry 328, 337

Cotton trade:

- China, cotton goods in 298, 311
- Japan 311, 313
- Statistics, Sacramento, cotton goods in 279, 284

Cottonseed, see Seed.

Cotton-wool American, Park mining region:

- history and production 262, 277
- mechanization 262, 277

Cotton-wool Creek, Indian, survey reports 308

Cotton, U. S. W. Lumber Company 70

Couchman, C. H. claim 260

Council government, financial statistics in files under 1910 and 1911 48

Coupled drive, Kans., public building, hearings 38

Councils:

- introduction and striking fund issues 37
- persons, expenditures, and public properties, 1911 37, 38

county houses, see Farm-buildings.

County life:

- low agriculture Dept. promote organization in rural life 37, 38
- organization in a rural community 37, 38

County schools:

- consolidation in rural schools, etc. 29
- costs, lessons of rural common schools 29
- plants and animals, southern rural schools 29
- rural education 29
- rural education, 1910 29
- rural-school improvement 29
- rural school system, Minnesota 29
- school system in rural 29
- testing term tests in rural schools 29
- training courses of rural teachers 29

County officers, out-and-about disease, routes 31

County officers, see Inspectors.

County fairs, see Fairs in United States.

Courses described:

- four commissioners, instructions to 2, 17, 109, 30, 32, 33, 35, 42, 57, 60, 64, 72
- appeals, run, Supreme Court in United States files 25
- calendar cases or dismissals 29
- calendar cases, start of trial 29
- cases, decided, 1910-11 29, 33, 42, 43, 60
- cases, dismissed 29, 33, 42, 61
- cases, term 1910-11, printed reports, filed 29
- Congressional cases, dismissed 29, 33, 42, 61
- cases, notes in official file 29
- Federal production cases, 1910-11, filed 29
- Indian reproduction cases, distribution 29
- Indian reproduction cases, hearing 29
- indecencies, numbered 29
- indecencies, numbered, 1910 29
- minutes, filed 29
- pending and hearing, appropriated 29
- reorganization, hearings 29
- to hear claims involving—
Choctaw and Chickasaw Indians, hear 29
- Choctaw and Chickasaw Indians, hear 29
- in 29
- lawful Indians 29
- over Indians 29
- Kassachusetts 29
- Times Indians 29
- Shoshoni Indians 29
- Southern Indians 29
- Sioux and Walpapa Indians 29

see also, or cases printed by Court of Claims in the Justice Department, names

Court in Wisconsin appeals 29, 42, 62

calendar 29, 42, 62

dismissals 29, 42, 62

expenses 29, 42, 62

reimbursements in appropriate cases 29

Court in Wisconsin and Claims, Massachusetts 29, 29

Courses:

- public in, introduced over organization 29
- statistics in county court in by 29
- courses—
maths 29
- maths, physics 29
- physics 29, 42, 62, 72, 73, 84, 85, 86, 87
- physics 1910, high school 29
- physics, 1910, high 29
- courses in inquiry, maths 29
- courses in United States 29
- agreements 29
- manufacture, mechanics 29
- China 29
- courses, appeals 29, 42, 62, 72
- business, products, etc., 1910 29, 30
- utility, procedure 29
- laws, public in, introduced, hearing 29
- Louisiana, tests in, trigonometry 29
- offices 29
- production system 29
- production system, hearings 29
- procedure, hearings 29, 42
- science 29, 30

Page	Page
Courts of United States—Continued.	
suits against corporations, etc.	412
<i>see also</i> Judges— <i>also</i> Circuit Courts of Appeals—Court of Claims—Court of Customs Appeals—District Courts—Judiciary Committee, House—Judiciary Committee, Senate—Justice Department—Supreme Court of United States.	
Cover crops, Porto Rico	298, 308
Covert, C. C., north Atlantic Coast basins	263
Coville, Frederick V., blueberry culture, 1916 ..	230
Cow-peas:	
article by H. T. Nielsen	142, 723
growth, influence on soil	227
use in home	12
<i>Vigna sinensis</i>	102
Cowardin, Bradley, Clay & Co. v. United States	532
Cowden & Cowden, to pay	577
Cowell, Mary E., claim	601
Coweta County, Ga., bridge	315, 318, 327
Cowlitz Indians, claims	596, 738
Cows:	
abortion of cattle	304
dairy, effect of cattle-ticks on	723
dairy, formation and management of herd ..	10
dairy, prickly-pears as feed for	57, 58
Cox, Charles H., relief of	738
Cox, Cornelius C., claim	244
Cox, D. B., claim	243
Cox, H. R.:	
bindweed, eradication of	102
ferns, eradication from pasture lands	142
Cox, Joseph, jr., v. United States	681
Cox, William:	
relief	424
relief, hearing	329
Coyle, Bridget, relief	326
Coyle, Thomas, relief	326
Cozad, Felix W., claim	518
Crabs:	
Goneplacidae	169
Inachidae and Parthenopidae	780
industry, Maryland and Virginia, 1915	312
<i>Osachila</i>	780
Crabtree, Mrs. Brooksey, relief of	738
Cracked wheat, <i>see</i> Wheat.	
Crago, Thomas S.:	
reports made by—	
Military Affairs Com.	501, 502, 585
Craig, Edward B., to credit stamp account ..	404, 653
Craig, John M., claim	429
Craighead County, Ark., title to lands	415
Craighill, W. E., Boston, Mass., rivers, etc., 1915 ..	372
Cramp, William, & Sons Ship and Engine Building Company v. United States	160
Crampton, John E., claim	244
Crampton, Thomas H., claim	244
Cranberries, culture	102
Cranberry rootworm	7, 11
Crandall, Elisha A., land patent	503
Crandall, Warren D., claim	601
Crane-flies:	
Central America	169
Javanese, in National Museum	85, 624
Crater Lake National Park	336
forests	559, 604
general information, 1915	22
Government publications	604
lands within jurisdiction over	745
national parks portfolio	756
report, 1915	336
roads and bridges, report, 1915	377
season of 1916	755
Crater national forest, proclamation	83
Craven Shoal, New York Harbor	464
Crawford, Alexander C., claim	244
Crawford, J. C., Hymenoptera	169
Crawford, Lytle, claim	244
Crawford, Milton, claim	244
Crawford, Peter M., claim	244
Crawford, Mrs. W. E., relief of	738
Cream:	
Agriculture Department publications	480
chemical testing of	392
contests	475, 480
<i>see also</i> Milk.	
Credit:	
American Coal & Coke Company	158
as exponent of progress	592
foreign	640
<i>see also</i> Agricultural credit.	
Creed, J. C., claim	244
Creek Indians:	
loyal, to pay	496, 511, 580
loyal, to pay, hearings	409
services of Stuart, Lewis, Gordon & Rutherford	662
treaties with Muskogee Indians	511
unallotted lands, sale of	511, 592, 740
unallotted lands, sale of, hearings	740
Creel, R. H.:	
cyanide gas	784
hydrocyanic acid gas, as fumigant	286, 369
rats, migratory habits	46
Creeping eruption, <i>see</i> Eruption.	
Creosote:	
oil distillation flasks, correction for thermometers in	55, 67
various fractions, volatilization of	477
Creoscent City Harbor, Cal., examination	463
Crestline, Ohio, topographic sheet	196
Creswell, Mary E.:	
canning	144
canning, club and home demonstration work	308
canning, preserving, pickling	483
Cretaceous period:	
flora of Fox Hills sandstone	756
Rocky Mountains, relation of Cretaceous formations to	25, 337
Crew-Levick Company v. Pennsylvania Railroad	705
Crime and criminals:	
District of Columbia, details	509
Yellowstone National Park, to punish	737
Criminal law, neutrality and foreign relations ..	771
Crinoids, phylogenetic study of	84
Crisler, Wesley, claim	244
Crist, Raymond F., citizenship, outline course ..	355
Criswell, J. H., cattle	266
Crittenden County, Ark., bridge	497
Crocidura, <i>see</i> Shrews.	
Crocker, Frank, v. United States	203
Crockett, Tex., public building, hearings	668
Croft, George W., relief of heirs	591
Cronan, Edward, claim	429
Cronartium pyriforme, disease of pines caused by ..	7, 14
Crook, Lulu F., relief	405
Crooked Lake, survey	375
Crooked River, investigations	198
Crop bulletin, National weather and, <i>see</i> National.	
Crop Estimates Bureau	11,
59, 100, 141, 185, 229, 305, 480, 566, 645, 726	
appropriations, 1917, hearings	576
lumber, production, 1913	13
report, 1915	229
reports, publication of	227
Crops:	
alkali land	646, 723
crop-producing power of soils, relation to bacterial activities	304, 392
effect of alkali salts on	139
farm, cottontail rabbits in relation to	297, 305
Great Plains	13
intertilled and other classes, crop yield	481
other than grain, 1914, statistics	99
plants for paper making	394
production, part played by leaf	435
reports concerning, publication of	227
<i>see also</i> Agricultural products—Crop Estimates Bureau.	
Crosby, Oscar T.:	
letter relative to amendment to naval appropriation bill	506
letter relative to S. 2710	325
Cross, James W., relief	506
Cross, Joel, claim	244
Cross, William P., v. United States	604
Cross, Z. J., claim	244
Cross-pollination, influence on water requirement of plants	57, 61
Cross Sound, chart	485

Page	Page
Crosser, Robert: minority report made by— Flood Control Com.....	660
Crossley, George R., shipping.....	768
Crouch, A. B., Grain Company.....	159
Crout, William II., claim.....	518
Crow Indians: general council.....	749
lands in Montana.....	516
Crow Reservation: disposal of lands.....	39
opening to settlement, general council.....	749
opening to settlement, hearings.....	749
Crow roosts, winter.....	644
Crown-Columbia Paper Company.....	530
Crowngall studies.....	565, 646
Crozier, William J., weakfish.....	190
Crude petroleum, <i>see</i> Petroleum.	
Crum River: examination.....	548
lands at mouth of.....	582, 594, 595
Crunden-Martin Manufacturing Co., paper.....	767
Crustacea Euphausiacea, <i>see</i> Euphausiidae.	
Crustaceans: collected by Walker expedition.....	280, 624
Diaptomus virginianensis and Diaptomus tyrelli poppe.....	280, 624
Crutcher, D. S. L., claim.....	244
Crutcher, James, claim.....	244
Crutcher, Lillian E., claim.....	244
Crutcher, R. A., claim.....	244
Crutcher, W. F., claim.....	244
Cryolite: note on, 1914.....	24
note on, 1915.....	756
Cuba: commerce, 1913.....	82
eastern end, chart.....	37
informe de la comisión al Congreso Finan- ciero Panamericano.....	43
light list, 1916.....	399
money-orders.....	122
south coast, charts.....	450, 451
Cubbins, John F., v. Mississippi River Com- mission.....	615
Cuculidae, <i>see</i> Birds.	
Cucumbers: angular leaf-spot of.....	227, 231
article by L. C. Corbett.....	13
diseases, appropriations, 1917, hearings.....	576
Cucurbits: bacterial wilt, dissemination.....	183, 186
bacterial wilt, transmission and control.....	725, 728
Cueva, Port, chart.....	37
Culberson, Charles A.: report made by— Public Bldgs. and Grounds Com.....	599
views, water power.....	330
Culion Landing, chart.....	650
Cullman Brothers, United States v. 203, 352, 445, 533	
Cullop, William A.: reports made by— Interstate and Foreign Commerce Com.....	498, 583, 662, 663
Culpeper County, Va., how the whole county demonstrated.....	644
Culverts: Chicago & Eastern Illinois Railroad.....	440
design, foundations, etc.....	563
Cumberland Glass Manufacturing Company.....	440
Cumberland Transportation Company, freight rates.....	345
Cumming, Hugh S.: pollution of tidal waters, Md. and Va.....	709
Potomac River.....	629
Cummings, Point, Fla., bridge.....	663, 673, 735
Cummins, Albert B.: report made by— Judiciary Com.....	330
Cupp, John W., relief.....	593
Curculios, <i>see</i> Weevils.	
Curlew, Eskimo.....	780
Curran, Mrs. Ellen, relief.....	577
Curran, Patrick, relief of widow of.....	577
Currency, <i>see</i> Comptroller of Currency— Money—Paper money.	
Currency, Comptroller of, <i>see</i> Comptroller of Currency.	
Current educational publications.....	111, 152, 194, 262, 336, 434, 523, 604, 685
Current-meter gaging stations.....	112, 154
Current-meters, in irrigation canals.....	183, 187
Current River, examination.....	373
Currents, <i>see</i> Electric currents.	
Currie, Donald H., histories of lepers, etc.....	599
Currier, Charles E., claim.....	681
Curry, Charles F.: report made by— Merchant Marine and Fisheries Com... ..	320
statement before— Rivers and Harbors Com.....	323
Curry, J. M., claim.....	244
Curtis, Charles: reports made by— Indian Affairs Com.....	329, 511, 512, 750
Curtis, Harvey L., measurement of inductances of resistance coils.....	149
Curtis, Mayrie R., tumors in domestic fowl.....	183, 184
Curtis, Paul, relief.....	657
Curtis & Gartside Company, building materials.....	527
Cush, William F., v. United States.....	681
Cushman, Allerton S.: chemistry in the war.....	505
corrosion of fence wire.....	187
Cushman, John E., to pay widow of.....	655
Cushman, Mrs. Mary L., to pay.....	655
Cushman, R. A.: cherry leaf-beetle.....	645
ichneumon-flies.....	169
Custer national forest, administrative site.....	539
Custodian service, <i>see</i> Treasury Department.	
Customs: appeals.....	42, 169, 366, 625
decisions.....	44, 86, 125, 170, 214, 283, 367, 458, 543, 626, 706, 782
Jan.-June, 1915, index.....	86
July-Dec. 1915.....	458
July-Dec. 1915, index.....	458
refunds, 1915.....	367
regulations, 1915.....	223, 282, 562
regulations, 1915, drawback.....	366, 625
regulations, 1915, errata.....	625
tariff, Venezuela.....	559, 572
<i>see also</i> Appraisers—Tariff— <i>also</i> Court of Customs Appeals—Customs Divi- sion.	
Customs Appeals, Court of, <i>see</i> Court.	
Customs Division.....	285, 627
customs regulations.....	282, 562
Customs Service: abandoned customs boarding stations, Louisiana.....	625
appropriations, 1917.....	282
books and blanks.....	730
Oregon, collection district.....	455
Washington State, collection district.....	455
<i>see also</i> names of ports.	
Customs stamps, <i>see</i> Revenue stamps.	
Cutters, apprenticeship for.....	272
Cutts, Thomas, claim.....	254
Cutts, Thomas, jr., claim.....	254
Cutworms, control in corn, etc.....	720, 727
Cuyama Valley, geology and oil prospects.....	436
Cuyuna, Minn., topographic sheet.....	196
Cyanamid, freight rates.....	762
Cyanide gas: destruction of mosquitoes, fleas, etc.....	784
fumigation of U. S. S. Tennessee by cyanid methods.....	536, 619
Cyclic environmental factors, hourly transpi- ration rate on clear days.....	303, 307
Cyclonic precipitation.....	648
Cylinder oils, automobile, oxidation.....	652
Cynoscion regalis, <i>see</i> Weakfish.	
Cynthia, schooner, claim.....	244
Cypress: Rocky Mountain region.....	54, 60
southern.....	137, 141
Cyst, branchiogenic.....	358
Czarina, schooner, claim.....	245
Da Costa, J. Chalmers, concussion of brain.....	773
Dactylis glomerata, <i>see</i> Orchard-grass.	
Daeley, Richard, application for land entry.....	332
Daesche, Paul, v. Albert Bollschweiler.....	351
Daffron, William C., v. United States.....	443
Daggett, Stephen, claim.....	245

	Page		Page
Daido Inlet, <i>see</i> Taidong Inlet.		Danish West Indies, commerce	148
Daigle, Isidore, claim	245	Dansville, N. Y., public building, hearings	667
Daigre, Mary C., claim	245	Danville, Ky.:	
Daily, George, alias, <i>see</i> Armstrong, John H.		Central University of Kentucky	243
Daily consular and trade reports, <i>see</i> Consular reports.		Chamberlain Philosophical and Literary Society	243
Daily meals of school children	179	Trinity Protestant Episcopal Church	245
Daily postal bulletins, <i>see</i> Postal service, orders.		Danville, Va., <i>v.</i> Southern Railway	75
Dairen, Manchuria, commerce	65	Darby, William, Mississippi River	661
Dairy farms, <i>see</i> Dairying.		Dardanelles, chart	37
Dairy officials, etc., Federal and State	100	Dare Lumber Company, freight rates	612
Dairy products:		Darling & Company, de-murrage	344
concentration and storage	74	Darlington, Joseph B., claim	245
exports	19, 65, 108, 148, 235, 313, 399, 572, 651, 732	Darr, Thomas P., relief of	738
legal standards	644	Darragh Company, oats	612
Dairying:		Darton, N. H.:	
breeds of dairy cattle	58	Luna County, N. Mex., geology and under-ground water	686
dairy farm in western New York	300	Luna County, N. Mex., underground water: West (U. S.), Santa Fe route	155
dairy herd	10	Dairies of Egypt and Sudan	136, 142
dairy industry—		Datil national forest, proclamation	83
in the South	58	Daughters of American Revolution, National Society of, <i>see</i> National.	
milk standards	369, 370	Dauphin Island, bridge	508, 581, 582
public documents	151, 755	Dauphin Island Railway and Harbor Company, bridge	508, 581, 582
dairy regulations, Canal Zone	786	Davenport, James S.:	
experiments in semiarid districts, etc., appropriations, 1917, hearings	576	report made by—	
plan for small dairy house	95, 100	Territorics Com	745
poultry and dairy farm	394	Davenport, R. W.:	
sanitary condition of dairies, committee to investigate, hearings	590	discharge of Yukon River at Eagle, Alaska, stream gaging, relation to hydraulics, water-power reconnaissance, south-central Alaska	155
Daisei Group, chart	451	David, J. L., claim	245
Dakota Indians:		David, Raphael L., claim	245
claims of Sioux Indians	511, 658, 741	Davidson, Jennie, relief	658
payments to Indians of Rosebud Sioux Reservation	661, 749	Davidson, W. M., woolly pear aphid	725, 727
suits against Sioux Indians—		Davidson, William, claim	518
Cleaves, Richard	117	Davies, Joseph E., address before Pan American Financial conference	43
Garidot, Hippolyte	247	Davis, A. P., report of Reclamation Service, 1914-15	342
Gerrard, Edward A.	202	Davis, Charles A., peat, production, 1914	155
Gerrard, Leander	202	Davis, Charles G., claim	242
Snedeker, Clarence L.	203	Davis, Charles H.:	
Tonn, Michael G.	203	statement before—	
Dall, William H.:		Patents Com	586
bivalve shells of group Anatinacea	281, 624	Davis, Charles W., coal	344
conchological illustrations	169	Davis, Mrs. Elizabeth, relief	599
molluscan subgenus Nucella	281, 624	Davis, H. A., portland cements, high-pressure steam test of	66
Dallas, Tex.:		Davis, J. J.:	
Federal Reserve Bank, report, 1915	521	cutworms	727
gas prospects	338, 756	pea aphid, relation to forage crops	101
natural gas resources, north Texas	338, 756	Davis, J. Me' an:	
public building, hearings	668	contested election	316
rivers and harbors, report, 1915	373	contested election, hearing	495
Dallas and Southwestern Motorway Company, bridge	581	Davis, James E., claim	429
Dallinger, Frederick W.:		Davis, James H.:	
views of minority—		speech of Mar. 22, 1916, report on	495
Education Com	660	Davis, James H., Select Committee to Investigate Language of Speech of Mar. 22, 1916, of report	495
Dalry, Manchuria, <i>see</i> Dairen.		Davis, Joe, relief	507
Dalrymple, Charles H., claim	518	Davis, John H., claim	245, 601
Daly, Hoyt & Mason, letter from	265	Davis, John J., white-grubs	645
Dama Archipelago, <i>see</i> Pulo Dama Group.		Davis, Mrs. K. C., fireless cooker	145
Damages:		Davis, L. Vincent:	
Chicago, Milwaukee & St. Paul Railway	691	Jefferson Davis County, Miss	728
coal switching reparation cases	159	Lee County, Iowa	452
Ludowici-Celadon Co	29	Mississippi County, Ark	569
<i>see also</i> Employers' liability and workmen's compensation.		Davis, R. G.:	
Damm, Henry C. A., Aix la Chapelle, Germany	107	medical conditions in China	119, 164
Dams:		vaccine ampules, apparatus for filling	536
flow through weir notches	479, 482	Davis, Thomas D., Grenoble, France	731
irrigation weir	479, 482	Davis, William H., claim	518
legislation, hearings	410	Davis & Kershaw, relief	578
navigable waters	327, 419, 498	Davis Milling Company, flour	762
<i>see also</i> names of rivers and places.		Dawe, Grosvenor, paper and stationery trade of the world	20
Dances, Indian schools	562	Dawson, Claude I., Valencia, Spain	148
Dane County, Wis., soil survey	299, 308	Dawson, William, jr., Rosario, Argentina	313
Danenhower, William W., relief of	738	Day, Mrs. Elizabeth, claim	429
Danforth, Henry G.:		Day, Sanford L., claim	254
reports made by—		Day, Warren E., relief	424, 492, 574
Judiciary Com	499, 743	Day, William, claim	429
Danglade, Ernest, oyster beds, Lavaca Bay, Tex.	312		
Daniel, John W., statue	239		
Daniel, T. Cushing, Federal reserve banks, establishment, etc.	109		
Daniels, John A., wire-drag work in Alaska	485		
Daniels, Josephus, <i>see</i> Navy Department.			
Danish, <i>see</i> Danish West Indies—Denmark.			

	Page
Dayton, Ohio, public building.....	322, 401
Deaf and dumb:	
census, 1910.....	105
Convention of Amer. Instructors of the Deaf	22
education of deaf, progress.....	434
industrial statistics of deaf.....	22
schools for blind and deaf.....	69
Deaf, Convention of American Instructors of	
the, <i>see</i> Convention.	
Deakynne, Herbert, Kansas City, Mo., rivers,	
etc., 1915.....	374
Dean, E. W., gasoline and benzene-toluene,	
manufacture of.....	473, 526
Dean, H. J., surface water-supply of Oregon,	
1878-1910.....	195
Dean, Herbert D., reinstatement.....	539
Dean, William S.:	
cotton, comparative spinning tests.....	567
cotton fumigated with hydrocyanic acid	
gas, manufacturing tests.....	567
Dearborn, Ned:	
bird houses and how to build them.....	58, 566
silver fox farming in eastern North America.....	140
Deardorff, C. E., Johnson County, Mo.....	647
Dearing, Charles, muscadine grapes.....	568
De Armand, John, claim.....	245
Death on high seas:	
action for.....	462
action for, hearing.....	499
Deaths, <i>see</i> Vital statistics.	
De Barbieri & Co., relief.....	316
Debate in Senate, closing.....	680
Debates, Register of, for sale by superintendent	
of documents.....	522
De Baufre, William L., evaporative tests with	
Pocahontas coal.....	621
De Blanc, Leopold, claim.....	245
De Blanc, Louis C., claim.....	245
De Borja, J. Ricardo. <i>see</i> Borja.	
Debt:	
county and municipal, 1913, 1902, and 1890.....	17
District of Columbia—	
interest on, proportion which shall be	
borne by United States, etc.....	402
interest on, proportion which shall be	
borne by United States, etc., hear-	
ings.....	402
report, 1915.....	286
national and State, 1870-1913.....	17
<i>see also</i> Public debts.	
Decisions:	
appraisers.....	44, 86, 125,
170, 214, 283, 367, 458, 543, 626, 706, 782	
bankruptcy.....	665
bounty lands.....	22, 111,
152, 262, 336, 434, 523, 604, 756	
Circuit Courts of Appeals, review by Su-	
preme Court.....	597
Comptroller of Treasury, 1914-15.....	87
Comptroller of Treasury, quarterly, 171, 368,	
627	
copyright, 1915.....	639, 689
Court of Claims, 1914-15.....	333
customs.....	44, 86, 125,
170, 214, 283, 367, 458, 543, 626, 706, 782	
Jan.-June, 1915, index.....	86
July-Dec. 1915.....	458
July-Dec. 1915, index.....	458
electric railroads, accounts.....	29
food and drugs.....	15, 308, 647, 729
food inspection.....	303, 391, 565, 643, 725
Geographic Board.....	68, 193, 260, 521, 684, 755
income tax.....	379, 460
Interior Department—	
pension and bounty-land claims.....	22, 111,
152, 262, 336, 434, 523, 604, 756	
public lands, 22, 69, 152, 336, 434, 523, 685,	
756	
public lands, v. 43, Jan. 1914-Feb. 1915.....	152
public lands, v. 43, index.....	111
public lands, v. 43, title-page, etc.....	111
internal revenue.....	44, 86, 125,
170, 214, 283, 367, 458, 543, 626, 706, 782	
internal revenue, index.....	458
internal revenue, 1915.....	460
International Jt. Comm. on Boundary	
Waters between U. S. and Canada.....	705
I. C. C. reports—	
cases, etc., June, 1913-July, 1915, sup-	
plement.....	267

Decisions—continued.

	Page
I. C. C. reports—Continued.	
Jan.-May, 1915.....	116
Jan.-May, 1915, index.....	74
Apr.-July, 1915.....	199
Apr.-July, 1915, index.....	158
June-July, 1915.....	267
June-July, 1915, index.....	266
July-Dec. 1915.....	609
July-Dec. 1915, index.....	528
Dec. 1915-Jan. 1916.....	691
Dec. 1915-Jan. 1916, index.....	691
I. C. C., unreported opinions.....	74, 158, 199, 267
I. C. C., unreported opinions, index, etc.....	29,
116, 440	
labor, 1914.....	78, 162
legal, for sale.....	151
meat inspection law.....	15
mines and mining—	
Oct. 1914-Apr. 1915.....	156
May-Sept. 1915.....	387, 438
Oct.-Dec. 1915.....	758
narcotic law, Tom Wilson v. United	
States.....	461
patents.....	27, 72, 115,
157, 198, 266, 341, 439, 526, 607, 690, 759	
patents, 1915.....	639, 689
patents, index.....	27, 115, 157, 198, 266, 341, 439, 690
pensions.....	22, 111, 152, 262, 336, 434, 523, 604, 756
public health administration.....	127
public lands.....	22, 69, 152, 336, 434, 523, 685, 756
v. 43, Jan. 1914-Feb. 1915.....	152
v. 43, index.....	111
v. 43, title-page, etc.....	111
steamboat inspectors—	
appeals from.....	585
appeals from, hearings.....	501
Supreme Court of United States, 1914-15.....	333
trade-mark, 1915.....	639, 689
Treasury.....	44, 45, 86, 125, 170,
181, 191, 214, 215, 283, 285, 367, 368, 369, 458,	
460, 461, 543, 544, 625, 626, 628, 706, 708, 782	
Jan.-June, 1915, index.....	86
July-Dec. 1915.....	458
July-Dec. 1915, index.....	458
Harrison narcotic law.....	285, 400, 562
Deck and boat book of the United States	
Navy.....	477, 722
Decker, Jacob E., & Sons, packing-house prod-	
ucts.....	530
Decker, Perl D.:	
reports made by—	
Interstate and Foreign Comm. Com.....	238,
410, 497, 741, 742	
Declaration of Independence.....	239
Declaration of Paris, 1856, armed merchant-	
men.....	418
Declination of compass, <i>see</i> Compass.	
Decuir, Hilaire, claim.....	245
Decuir, Ovid, claim.....	245
Deeds, stamp tax.....	310
Deel, Peter, heirs of, relief.....	404, 515
Deep Harbor, <i>see</i> Tiefen Hafen.	
Deer:	
Alaska, protection.....	8, 11
farming in United States.....	58, 566
Deeter, E. B., Columbia County, Ark.....	395
Defendorf, J. F., military reservations, etc.....	631
Delevers, James W., claim.....	518
Deffenbaugh, W. S.:	
education in smaller cities, 1915.....	434
school administration in smaller cities.....	194
schools of cities of 25,000, etc.....	24
Deflection of bodies moving freely under gravity	
on rotating sphere.....	233, 309
Deford, Benjamin F., v. United States.....	753
Deford, Thomas, v. United States.....	753
Deforestation, decadence of certain nations.....	41, 84
Degeneration, decadence of certain nations.....	41, 84
Degrees, Baumé.....	314
De Hart, William M., claim.....	753
Dehorning of cattle.....	100
Deichman, Carl F., Nagasaki, Japan.....	19
DeKalb County, Ga., soil survey.....	224, 232
Delafield, John, claim.....	251
Delafield, Richard, claim.....	251
Delahoussaye, F. E., claim.....	245
Delahoussaye, Oneziphore, claim.....	245

	Page
Delapenha, R. U., & Co., refund of duties collected	404
De Launay, L., <i>see</i> Launay.	
Delaware:	
alfalfa	102
chart	312
child labor, laws	354
fish-culture	665
maps	524, 687
post route map	361
Delaware & Hudson Co., rails	768
Delaware Bay:	
charts	106, 311
pier near Lewes, Del.	711
slack water, 1916	731
Delaware Indians:	
claim	256
physical anthropology	702
Delaware, Lackawanna & Western Coal Company, United States <i>v.</i>	78
Delaware, Lackawanna and Western Railroad:	
car-wheels	199
coal	344
demurrage	74
litigation	78, 160
Delaware River:	
chart	311
floating plant, coal	711
maintenance of harbor works	711
reexamination at or near mouth of Neversink River	463
Delegate from District of Columbia	673
Delia, sloop, claim	245
Dellinger, J. W., relief	661
Dellys, chart	450
Deming, N. Mex., topographic sheet	264
Democracy, preparedness and democratic discipline	671
Democratic party:	
an evolution in politics	746
certain policies and their effects	592
Democracy's record, by F. M. Simmons	671
Democratic record, by W. E. Chilton	671
prosperity and the future	746
three years of Democracy, by R. L. Owen	506
three years of the new freedom, by T. J. Walsh	592
what the administration is doing for farmer	592
Demurrage:	
Beekman Lumber Company	344
Darling & Company	344
Este, Charles, Company	29
Foster Lumber Company	158
General Equipment Company	344
Heyser, W. E., Lumber Company	344
national car rules	344
National Clay Works	609
New Jersey Zinc Company	200
Obermeyer & Liebmann	200
Pennsylvania Company	762
Picher Lead Company	75
Plymouth Coal Company	74
Providence Fruit & Produce Exchange	200
Reiss, C., Coal Company	609
Standard Lumber Company	441
Demuth, George S., outdoor wintering of bees	141
Denatured alcohol, <i>see</i> Alcohol, Denatured.	
Dengue:	
prevalence, 1914	127, 171
prevalence, 1915	784
Denim, freight rates	762
Denis, Jules C., claim	250
Denison Coal Company, lands	511, 741
Denmark:	
chart	206
commerce	572
educational system	224, 262
high school, Danish people's	224, 262
ice in Danish waters, 690-1860	16
vessels sunk by German submarines	52
west coast, chart	207
Denney, Marcellus, <i>v.</i> United States	443
Dennison, R. E., War Department correspondence	172
Denominational schools	23
Density, <i>see</i> Specific gravity.	

	Page
Dent, S. Hubert, jr.: reports made by— Military Affairs Com.	321, 585, 744
Dent, Wilson M., relief	404
Dental Corps, Navy, information concerning	119
Dentistry:	
dental outfit, Medical Department, Navy	357
sterilization of dental instruments	137, 171, 172
Denton, A. B., estate of, relief	515
Denton, Clarence W., claim	601
Denver, Colo.:	
American Institute of Electrical Engineers	672
public building	627, 732
school property, sale	668
Denver & Interurban Railroad, telegraphers	614
Denver & Rio Grande Railroad:	
duck (cloth)	345
employees, hours of service	76
litigation	28, 30, 76, 351
passenger rates	76
Denver & Salt Lake Railroad	691
Departments, <i>see</i> Executive Departments.	
Dependencies, <i>see</i> Insular possessions—Territories.	
Depere Harbor, Wis., reexamination	711
Depopulation, decadence of certain nations	41, 84
Depositories, <i>see</i> Public moneys.	
Depository libraries, Balboa Heights, Canal Zone	370
Deposits:	
guaranty of, national banking associations	326
postal savings— bonds as security for	272
H. R. 562	331, 654, 655
H. R. 562, hearings	453
rural credits bills	420, 735
Depping, C. W.:	
femur, fractured, treatment by Steinmann nail	536
intussusception as sequel to whooping cough	536
Deputy clerks of United States courts, <i>see</i> Clerks.	
Deputy collectors of internal revenue, <i>see</i> Internal revenue collectors.	
Deputy marshals:	
Kansas City, Kans.	412
Maine	743
Darden, J. H., Jackson County, Tenn.	62
Derelicts, destruction	368
Deridder, La., public building, hearings	667
Derivaux, R. C., whirligig beetles	709
Derr, H. B., barley culture in Southern States	13
Derrnbacher, Mrs. Hattie C., relief	404
Derrick, B. B.:	
Bladen County, N. C.	143
Union County, N. C.	482
Deschutes national forest, proclamation	83
Descombes, Paul, reforestation and occult condensation	396
Desert lands:	
dairying and live stock in semiarid districts, appropriations, 1917, hearings	576
entries	427, 589
in Nevada, abandoned military reservations	600
in Riverside County, Cal.	416, 516, 575
leasing of arid lands belonging to Indian allottees	409
moisture of soils, semiarid conditions	232
reclamation of arid lands— in Nevada	240
progress	702, 780
to promote	553
to promote, hearings	499
resources of arid-land States	592
Deserters from vessels, agreement of Bolivia with United States	781
Designs:	
registration	586
registration, hearings	556, 744
<i>see also</i> Official gazette.	
Des Moines, Iowa, address of President Wilson	539
Des Moines commodity rates	29, 200
Des Moines Saw Mill Company	76
Desmond, D. J., Commissary Company, contracts	336

	Page
Desmostylus hesperus Marsh.....	124, 624
Detonation, sensitiveness of trinitrotoluene and tetranitromethylaminite.....	722, 759
Detonators, sand test.....	476, 526
Detroit, Mich.:	
public building.....	44, 458
rivers and harbors, report, 1915.....	373
Detroit Coal Company, reconsigning case.....	343
Detroit Coal Exchange.....	531
Detroit River:	
chart.....	128
riparian sewage, 1916.....	705
Detroit Stove Works.....	769
Deussen, Alexander, ground water in Lasalle and McMullen counties, Tex.....	436, 687
Deutsch, Frank J., relief.....	658
De Vaughn's Siding, Ga., bridge.....	410, 489, 508
Devils Lake Reservation, lands.....	701
Devonian period, fauna of Chapman sandstone.....	756
Dew, psychrometric tables for obtaining temperature of dew-point.....	145
Dewalt, Arthur G.:	
reports made by—	
Interstate and Foreign Comm. Com.....	238,
318, 411, 498, 581, 582, 583	
Deweese, Oscar L., claim.....	245
Dewey, F. P., diffusion of solids.....	195, 337
Dewey, George, naval policy with present requirements.....	357
Dewey, W. A., medical education, homeopathic school.....	23
De Wolf, Calvin, v. United States.....	193, 694
De Zevallos, C. H., <i>see</i> Zevallos.	
Diamond Crystal Salt Company.....	159
Diana, brig, claim.....	245
Diana, ship, claim.....	245
Diaptomus tyrelli poppe, description of.....	280, 624
Diaptomus virginienis.....	280, 624
Dickey, J. B. R.:	
Colquitt County, Ga.....	307
Freehold area, N. J.....	395
Dickinson, H. C.:	
aneroid calorimeter.....	20, 192
specific heat and heat of fusion of ice.....	21, 192
temperature, standard scale.....	21
Dickson, G. B., title to lands.....	415, 599, 653
Dictionaries, <i>see</i> subject, and name of language.	
Dielectrics, imperfect, radiotelegraphic antenna.....	488, 732
Dies, Martin:	
reports made by—	
Claims Com.....	404, 494, 658
Diet:	
and pellagra, rabbits, etc., as dietary factor.....	545
cheese in.....	179, 188, 561
food customs and.....	477, 563
green vegetables.....	641, 723
mutton and its value.....	642
restricted, experimental pellagra brought about by.....	216, 285
test among institutional inmates, prevention of pellagra.....	172, 286, 709, 784
vegetable, restricted, changes in nervous system.....	559, 629
<i>see also</i> Food—Nutrition.	
Dietemann, Apollinaris, v. United States.....	193, 681
Digestibility of some animal fats.....	181, 188
Diggs, Maury L., v. United States.....	615
Digitalis, standardization, etc.....	476, 546
Dill, C. C.:	
reports made by—	
Indian Affairs Com.....	409, 496, 580, 662
Public Lands Com.....	668
Dill, Guy D., relief.....	503
Diller, J. S.:	
asbestos, production, 1914.....	24
asbestos, production, 1915.....	686
chromic iron ore, 1914.....	24
chromic iron ore, 1915.....	604
Shasta route and Coast line.....	71, 113
talc and soapstone, production, 1914.....	25
talc and soapstone, production, 1915.....	757
Dillingham, William P.:	
paper presented by—	
woman suffrage.....	592
Dillman, A. C., millet and sorgo, drought adaptation.....	306

	Page
Dillon, Charles H.:	
reports made by—	
Interstate and Foreign Comm. Com.....	318,
410, 411, 497, 498, 582, 583, 662, 663, 742	
Dilworth, Dwight P., v. United States.....	753
Dimorphopteryx, <i>see</i> Saw-flies.	
Dines, William H., atmosphere, circulation, etc.....	309, 395
Dinosaur, <i>see</i> Whirligig beetles.	
Dinosaur national monument, proclamation.....	211
Dinsmore, A. F.:	
Indiana, map.....	438
Mississippi, map.....	197
Dinwiddie County, Va., White Oak Church.....	245
Dip and refraction for aerial navigation.....	776
Diphtheria:	
carriers.....	137, 172
prevalence, 1914.....	46, 126, 127, 171, 216, 369
prevalence, 1915.....	784
prevention and control.....	783
Diplomatic and consular service.....	125, 281
additional compensation.....	781
appointment of secretaries of embassy or legation.....	622
appropriation, 1917.....	496, 736, 747
appropriation, 1917, hearings.....	409, 496, 747
appropriation for foreign intercourse, deficiency.....	364
diplomatic list.....	42, 85, 125,
169, 213, 281, 364, 456, 541, 625, 703, 781	
foreign service, changes.....	281
gifts to President of United States.....	778
newspapers.....	362
regulations, 1896, concerning American seamen.....	167
salaries of secretaries, 1917.....	456
<i>see also</i> Consuls.	
diplomatic list.....	42, 85, 125,
169, 213, 281, 364, 456, 541, 625, 703, 781	
Diplomatics, classification, Library of Congress.....	355
Dipping-vats, constructing.....	140
Dips, arsenical, oxidation of arsenic.....	6, 10
Diptera, parasitic, New Mexico.....	169
Direct dealing between producer and consumer.....	325
Directories:	
Animal Industry Bur., 1915.....	10, 184
Animal Industry Bur., 1916.....	304
Army.....	46,
88, 172, 216, 287, 371, 462, 547, 630, 710, 786	
bird and game protection, officials, etc., 1915.....	58
Congressional, 64th Cong. 1st sess.....	237, 401, 653
educational, 1915-16.....	180, 194, 336
health officers.....	784
Navy and Marine Corps.....	36,
80, 120, 164, 205, 275, 358, 449, 536, 619, 697, 773	
sawmills.....	135, 148, 300
telephone—	
Agriculture Dept.....	10
Capitol.....	314
Interior Dept.....	262
trade directory of Central America and West Indies.....	148, 179, 226
trade directory of South America, supplement.....	148
Dirigible balloons, <i>see</i> Balloons.	
Disability statistics.....	628, 708
Disbursements, <i>see</i> Accounts— <i>also</i> names of Departments, etc.	
Disbursing officers:	
checks, issuance, care, and use.....	42, 46
numerical symbols.....	46
Disciplinary barracks:	
Alcatraz Island, report, 1915.....	287
Fort Jay, report, disciplinary barracks, Governor's Island, 1915.....	287
Fort Leavenworth, report, 1915.....	287
Diseases:	
carriers of, Agriculture Dept. publications.....	184
dog as carrier of.....	181, 184
Government publications.....	522
how milder can avoid.....	438, 606
notifiable—	
prevalence, 1914.....	46, 126, 127, 171, 216
prevalence, 1915.....	784
required to be reported in States.....	628, 708
nutritional, vitamins and.....	461, 546, 785
occupational distribution of physical disability.....	536, 619

	Page		Page
Diseases—Continued.		District of Columbia—Continued.	
prevention, among Indians, 1915.....	261	Charities Board, report, 1915.....	259
prevention, in industry, books and periodicals on.....	447	child labor, laws.....	354
transmission by files.....	708, 783	Children's Guardians Board, report, 1915.....	259
<i>see also</i> names and classes of diseases.		chiroprody.....	673
Diseases of animals:		4th civil-service district.....	233
animal disease and our food supply.....	644	code of law, comparative print.....	664
cattle, special report on, printing.....	331, 414	Columbus day, holiday.....	422
horses, special report on, printing.....	331, 415	commissioners—	
<i>see also</i> names of diseases.		Public Library employees, hearing.....	408
Diseases of plants:		recorder of deeds, appointment.....	408, 509
cabbages.....	568	report, 1915.....	67, 259, 334
cucumbers, appropriations, 1917, hearings.....	576	transfer of authorities, etc., of Education Board to, hearing.....	408
fruits, fungicides.....	646	community forums, hearings.....	660
grapes, Pacific Coast.....	103	contingent expenses, 1915.....	259
problems, etc., in plant pathology.....	41, 84	cost of living.....	328, 495
sweet-potato diseases.....	473, 482	cost of living, hearing.....	495
trees, Agriculture Dept. publications.....	568	crimes and accidents, details.....	509
<i>see also</i> names of diseases.		debt—	
Disinfection and disinfectants:		interest, proportion to be borne by U. S., etc.....	402
commercial disinfectants, phenol coefficient of.....	300	interest, proportion to be borne by U. S., etc., hearings.....	402
liquid disinfectant, formula.....	172, 215	report, 1915.....	286
practical use of disinfectants.....	46, 126, 783	Delegate from, election.....	673
some common disinfectants.....	300, 392	Education Board—	
stables.....	10	report, 1915.....	259
standardizing disinfectants.....	300	transfer of authorities, etc., from, hearing.....	408
Disk, radiating, illumination from.....	487, 732	Engineer Dept., report, 1915.....	259
Dissertations, academic, American doctoral dissertations, 1914.....	355	equipment shops, Post Office Dept.....	277
Distances, table of.....	536	equipment shops, Post Office Dept., hearings.....	503
Distilled spirits, <i>see</i> Liquors.		Ericsson, John, memorial to, hearings.....	584
Distillers' supplies, freight rates.....	200	Excise Board—	
District attorneys:		nomination of R. G. Smith, hearings.....	422
instructions to attorneys.....	771	report, 1915.....	259
list.....	34, 444	feeble-minded, home, etc., for, hearing.....	660
District Courts:		Fire Department—	
civil suits.....	751	report, 1915.....	110
in Aiken, S. C.....	499	setting-up exercises and first aid.....	684
in California.....	413, 653	fiscal relation with United States—	
in Carroll County, Iowa.....	319, 401	expenses of investigation of.....	736
in Chariton County, Mo., judicial district.....	412	hearings.....	402
in Colorado.....	499, 734, 751	report on.....	402
in Durango, Colo.....	499, 734, 751	flags, desecration.....	580
in Grand Junction, Colo.....	734, 751	41st street nw.....	317
in Iowa.....	319, 330, 401, 499, 575	garbage, disposal of, 1915.....	432
in Jamestown, N. Dak.....	583	gas, illuminating.....	602
in Johnson County, Iowa.....	330, 499, 575	government, appointments, etc., in, hearing.....	580
in Maize.....	743	government employees, hours of service, to increase.....	403
in North Carolina.....	413, 574	Health Dept., report, 1915.....	259
in North Dakota.....	583	hourly pressures for Washington, D. C., 1891-1904.....	104, 145
in Osage County, Okla., judicial district.....	413	insane, care of, hearings.....	737
in Pawnee County, Okla., judicial district.....	413	Insurance Dept., report, 1915.....	67, 259
in Raleigh, N. C.....	413, 574	Jefferson day banquet, 1916.....	592
in South Carolina.....	499	Juvenile Court—	
in Tennessee.....	499, 734	amending act relative to.....	408
in Texas, hearings.....	664	amending act relative to, hearings.....	408, 673
in Winchester, Tenn.....	499, 734	children, removing disabilities.....	408, 422, 574
judgments against United States.....	352	children, removing disabilities, hearings on H. R. 8348.....	408, 673
<i>see also</i> Courts of United States.		report, 1913-15.....	334
District judges, <i>see</i> Judges.		law, comparative print.....	664
District of Columbia.....	22,	litigation—	
67, 110, 151, 259, 334, 432, 602, 684, 754		Sheckels, Helen C.....	203
advertising, fraudulent, to prevent.....	408,	Sheckels, Theodore.....	203
509, 654, 734		loaning money, hearings.....	673
alcoholic liquors.....	422, 457	longitude of Washington.....	650
appropriations—		McClellan, George B., statue.....	751
1916, deficiency.....	259	Maury, Matthew F., monument to.....	330
1916, extension.....	737	members of uniformed force, setting-up military training colleges in.....	684
1917.....	656, 669	militia—	
1917, hearings.....	576, 656	appropriation.....	334, 735, 754
Aqueduct Bridge, removal.....	410, 594, 654	armory for National Guard, hearings.....	415
Aqueduct Bridge, report, 1915.....	462	enrollment.....	603
armory for National Guard, hearings.....	415	to draft into service of United States.....	736
Army officers.....	216, 287	naval and Marine Corps officers.....	164, 205
auditor, report, 1915.....	259	Noble, Alfred, memorial fountain.....	320, 425, 654
barber shops, Sunday closing.....	509	Piney Branch road.....	674
bathing in tidal basin.....	287	Police Department—	
Buchanan, James, statue of.....	424	appropriation, 1915.....	334
carriers, laws, revision.....	500	report, 1915.....	259
central heating, lighting, and power plant—		salaries.....	509
appropriation, 1917, elimination.....	706		
data relating to.....	671		
hearings.....	425		
specifications.....	86, 125		
to increase cost.....	367		
Chamber of Commerce, freight rates.....	610		

	Page		Page
District of Columbia—Continued.		D'Ocagne, M., <i>see</i> Ocagne.	
post route map.....	361	Dockery, Alexander M.:	
postal service.....	189	postal savings.....	166
printing, appropriation.....	603	statement before subcommittee of Joint	
Public Library—		Committee on Rural Credits.....	453
employees, appointment, etc., hearing.	408	Docks, Bureau of Yards and, <i>see</i> Yards and	
report, 1915.....	259	Docks Bureau.	
public-school buildings as community		Doctoral dissertations, <i>see</i> Dissertations.	
forums, hearings.....	660	Doctors, <i>see</i> Physicians—Surgeons.	
Public Utilities Commission—		Documents, <i>see</i> Congressional documents—	
report, 1914.....	22	Government publications.	
Washington and Maryland Ry.....	674	Documents Division, Library of Congress..	35, 79,
Washington and Old Dominion		119, 205, 274, 448, 535, 618, 697	
Ry.....	317, 401, 422	Documents Office.....	22, 68, 110, 135,
purchasing officer, report, 1915.....	334	151, 193, 260, 335, 433, 522, 603, 684, 755	
recorder of deeds, appointment.....	408, 509	price lists.....	68, 110, 151,
register of wills, appointment.....	408, 509	193, 260, 335, 522, 603, 684, 755	
rents from properties on public building		price lists, classification notation.....	226
sites.....	367	report, 1915.....	260
representation in Congress, etc.....	509	Dodd & Struthers, lightning-conductors.....	610
representation in Congress, etc., hearings..	509	Dodder, relation to farm seeds.....	394
rivers and harbors, report, 1915.....	373	Dodds, G. S., Entomostroca, from Colorado,	
schools, appropriation, 1917.....	433, 754	etc.....	124, 624
sinking fund, 1915.....	286	Dodge, Mrs. Elizabeth M., relief.....	492
solar and sky radiation, Washington,		Dodge, Horace E.:	
D. C.....	16, 63, 104, 145, 189, 233, 309, 396	<i>v.</i> James J. Brady.....	160
stadium, hearings.....	656	<i>v.</i> William H. Osborn.....	117, 160
suffrage, hearings.....	509	Dodge, John F.:	
Supreme Court—		<i>v.</i> James J. Brady.....	160
register of wills, appointment.....	408, 509	<i>v.</i> William H. Osborn.....	117, 160
trial calendar, 1915.....	151	Dodson, Charles C., claim.....	518
taxes—		Dodson, Charles M., & Co., coal.....	527
proportion to be borne by U. S.....	402	Dodson, Weston, & Co., Inc., coal.....	527
proportion to be borne by U. S.,		Doe Run region, Chester County, Pa., gneiss..	686
hearings.....	402	Dogfish:	
tidal basin.....	287	damage to fisheries.....	501, 510, 584, 734
typewriting machines.....	259	damage to fisheries, hearings.....	501
wages.....	495	sense of smell.....	190
Washington Aqueduct, etc., report, 1915..	373	Dogs, carrier of parasites and disease.....	181, 184
Washington Monument, report on, 1915.....	378	Dole, R. B.:	
Washington Navy-Yard, commissary store,		Lasalle and McMullen counties, Tex.,	
price list.....	38, 360	ground water.....	436, 687
<i>see also</i> District of Columbia and United		mineral waters, production, 1914.....	70
States, Joint Committee on Fiscal		San Joaquin Valley, ground water.....	605
Relations between—District of		Dole, Sanford B., military service.....	506
Columbia Committee, House—		Domeratzky, L.:	
District of Columbia Committee,		Argentina, import duties on textiles..	474, 486
Senate—District of Columbia,		Venezuela, customs tariff.....	572
National Safety First Exposition—		Domestic Commerce Bureau, Foreign and, <i>see</i>	
also names of associations, con-		Foreign.	
ferences, railroads, etc.		Domestic products exported and returned... 627	
District of Columbia and United States, Joint		Domestic Quarantine Division, Public Health	
Committee on Fiscal Relations between:		Service.....	709
hearings.....	402	Domestic science, <i>see</i> Home economics.	
reports.....	237, 315	Dominguez Creek Channel, examination.... 463	
District of Columbia Committee, House:		Dominian, Leon, linguistic areas in Europe.. 780	
hearings.....	408, 495, 580, 660	Dominican Customs Receivership.....	47, 787
reports.....	317, 408, 495, 580, 740	financial report, Aug.—Dec. 1914.....	47
District of Columbia Committee, Senate:		report, 1915.....	787
calendar.....	328, 422, 509, 595, 673, 749	Dominican Republic:	
hearings.....	422, 509, 673	commerce.....	19
reports.....	328, 422, 509, 595, 673, 674	commerce, 1914.....	47
District of Columbia, National Safety First		commerce, 1915.....	787
Exposition.....	434	informe de la comisión al Congreso Financiero	
Ditches:		Panamericano.....	43
irrigation.....	144, 642	Santo Domingo, article by Helm.....	119
right of way.....	197	Santo Domingo, article by Plummer.....	119
Ditewing, George, Federal inspection of meats..	644	Santo Domingo, article by Vickery.....	119
Diuresis and milk flow.....	228, 303	Dona Ana County, N. Mex., land for target	
Dividing Creek, examination.....	548	range.....	278
Diving:		Donahue-Stratton Company, misrouting.....	693
deep diving tests.....	35	Donald, George K., Maracaibo, Venezuela..	19, 235
salvage of U. S. S. F-4.....	357, 358	Donegan, Alfred W., Magdeburg, Germany..	107
Divorce:		Donnan, Elizabeth, papers of James A. Bayard.	212
statistics, to collect, etc.....	672	Donovan, Jeremiah:	
uniform laws, hearings.....	584	contested election.....	316
Dixie national forest:		contested election, hearings.....	740
boundaries.....	701	Dooley, George R., claim.....	245
proclamation.....	778	Doolittle, Dudley:	
Dixon, H. M., farm management, Chester		report made by—	
County, Pa.....	305	Agriculture Com.....	736
Dixon, Cal., topographic sheet.....	339	Dooly County, Ga., bridge.....	410, 489, 508,
Dixon Entrance, charts.....	451, 698	Doom, Ben, claim.....	245
Doane, E. W., insect pests, Selby smoke zone..	198	Doom, Columbus, claim.....	245
Dobie, William, claim.....	518	Doom, J. F., claim.....	245
Dobke, Adolph, claim.....	681	Door-guards, freight rates.....	345
Dobke, Adolphus, claim.....	681	Dorchester Bay, examination.....	786
		Dorris Motor Car Company, automobiles....	607

Page	Page
Dorset, M.: anti-hog-cholera serum..... 643 some common disinfectants..... 392	Dreier, Caspar L.: Federated Malay States..... 19 Malaysia, commerce..... 235 Straits Settlements, commerce..... 19
Dorsey, W. Roderick, Libya..... 148	Dress, <i>see</i> Clothing.
Dortal expedition in search of El Dorado..... 702	Dried apples, freight rates..... 609
Dosage in roentgenotherapy..... 773	Dried fruit, Indian Affairs Office, 1916..... 26
Doty, S. W., cooperative live stock shipping associations..... 567	Driers, <i>see</i> Paint.
Doucot, Charles, tilefish..... 107	Drill: automatic machine rifle..... 722 coast artillery regulations, 1914, changes..... 48, 130, 713
Douglas, D. W.: aeroplanes..... 779 wind tunnel experiments in aerodynamics..... 363	field artillery regulations— 1911..... 48, 722 1911, changes..... 48 4.7-inch gun, changes..... 467 proposed, extracts from..... 465
Douglas, James, metal mines, rules and regulations for..... 114	horse artillery regulations— 1911..... 48, 722 1911, changes..... 48
Douglas, Ariz., public building..... 706	Hospital Corps, Navy, 1915..... 223, 275
Douglas fir, seed of, oviposition of Megastigmus spermotrophus in..... 565, 567	infantry regulations— 1911..... 292, 722 1911, changes..... 90, 130, 292, 467, 788
Douglas fir pitch moth..... 7, 11	light artillery regulations— 1911..... 48, 722 1911, changes..... 48
Douglas, Fort, right of way..... 513	mountain artillery regulations— 1908..... 130, 722 1908, changes..... 130
Douglas Lake, fishes, ecological reconnaissance of..... 147, 190	sanitary troops regulations, etc.— 1914..... 477, 788 1914, changes..... 90, 788
Douro River, chart..... 121	Signal Corps regulations, 1911, changes..... 130
Dove, seep, claim..... 245	Drinkard, William H., claim..... 429
Dover, Del., public building..... 214, 706	Driscoll, Edward, fishing grounds, Washington and Oregon, 1914..... 312
Dover Creek, cut, examination..... 630	Dronenburg, Harry A., classified service..... 701
Doves, <i>see</i> Pigeons.	Droughts: and hot weather..... 648 breeding millet and sorgo..... 297, 306 Waterberg, South Africa..... 41, 84
Downey, Alexander C., appointment..... 166	Drug plants: Agriculture Dept. publications..... 142 American root drugs..... 641 under cultivation..... 723
Downey, George E., <i>see</i> Comptroller of Treasury.	Drugs: certain, omitting from supply table..... 773 cosmetics as..... 172, 285, 386, 461, 545, 783 Federal and State officials..... 100 Government supplies..... 460
Downs, Daniel D., claim..... 601	habit-forming— addicts..... 88, 171 antinarcoctic legislation, use of word "mills"..... 46 Harrison narcotic law, Treasury decisions rel. to..... 285, 460, 562 legislation, narcotic drugs..... 370, 461, 628, 784 narcotic conspiracy case..... 369 narcotic order forms, signing..... 87, 285 poisons and..... 215 quantity of narcotics that may be dispensed, etc..... 45 sale and use of cocaine and narcotics..... 545 sale and use of poisons and..... 215
Downs, William C., financing Australian drafts..... 107	headache mixtures containing acetanilid, etc..... 184 medicinal flowers, fruits, and seeds..... 300, 563 Pharmacopoeia of United States, 1914..... 387, 461 useful, pharmacy of..... 88, 215 <i>see also</i> Food and drugs act.
Dows, John, land patent..... 590, 600	Drum calls, Army, Navy, and Marine Corps..... 205
Doyle, Lula H., claim..... 258	Dry farming, North Dakota, land for dry-land agriculture..... 517, 589
Draft, <i>see</i> Brewers' grains.	Dry-goods, <i>see</i> Textiles.
Drafting room regulations, Ordnance Dept..... 89	Dublin, Louis I., community sickness, Rochester, N. Y., Sept. 1915..... 461, 628
Drafting supplies, Government supplies..... 460	Duchesne, Utah, land patents..... 332, 589
Drafts: delivered sheets of..... 626, 656, 735 Treasury, payment of..... 625	Duck (cloth), freight rates..... 345
Draftsmen, Ordnance Department..... 380	Duck Island, harbor of refuge..... 631
Dragon-flies: Neotropical, notes on..... 169 Washington and Oregon..... 85, 624	Ducks: raising..... 299, 304 standard varieties..... 58
Drags: wire-drag work, Alaska..... 485 wire-drag work, Atlantic Coast..... 64	Duffney Brick Company..... 690
Drain-tiles: cement, in alkali soils..... 20 freight rates..... 29 tile drainage on farm..... 394	Dugdemona, Bayou, examination..... 464
Drainage: Agriculture Dept. publications..... 187, 231 economy of farm drainage..... 723 excavating machinery..... 180, 187 Government publications..... 260 irrigated lands..... 59, 179 land, by means of pumps..... 224, 231 Minnesota, excess charges..... 679 Nebraska Indian lands..... 511 Sac and Fox Indian lands, Okla..... 741 tile, on farm..... 394 tile drains, trenching machinery..... 224, 231	Duggan, John, relief..... 675
Drake, Commodore W., claim..... 429	
Drake, Sir Francis, celebration of landing of, Marin County, Cal., representative to..... 496, 654	
Drake, J. A., sandy-land farms..... 727	
Drake, Mrs. Lucinda, claim..... 429	
Drake, William G., claim..... 681	
Drake Marble & Tile Company: building stones..... 760 freight rates..... 347, 614 marble..... 766	
Dramatic compositions: copyrighted..... 34, 79, 118, 163, 273, 274, 355, 356, 448, 535, 617, 618, 696, 772 copyrighted, 1915, index..... 617, 618	
Drawbacks: customs regulations, 1915..... 366, 625 tariff..... 366	
Drawings: copyrighted..... 118, 205, 448, 696, 697 copyrighted, index, etc..... 448 submission to Ordnance Dept..... 89	
Dredges: foreign-built..... 672, 748 transfer from Panama Canal to Guam..... 370	

	Page
Duke, James M., claim	518
Duluth, Minn.:	
bridge	318
harbor, chart	289
harbor, examination	548
harbor, reexamination	711
public building, hearings	588
rivers and harbors, report, 1915	373
Duluth Log Company, posts	348, 613
Dumas method, determination of nitrogen in coal	55, 72
Dumb, <i>see</i> Deaf and dumb.	
Dumont, F. T. F., Florence, Italy	651
Dunagan, Solomon H. H., <i>v.</i> United States	443
Duncan, A. B., claim	246
Duncan, Archibald, & Son, claim	245
Duncan, John, claim	245
Duncan, W. S., & Company, grain	75
Duncan gas field, Stephens County, Okla.	112
Duncan Townsite Company, Franklin K. Lane <i>v.</i>	68
Dunedin, New Zealand, commerce	572
Dunfermline, Scotland, commerce	572
Dunkerque Road, France, chart	451
Dunklin County, Mo., bridge	237, 238, 239, 315, 318, 328
Dunlap, Maurice P., Stavanger, Norway	731
Dunlop, J. P.:	
gold, silver, copper, lead, and zinc, Eastern States, 1914	70
metals and ores, production, 1913 and 1914	195
recovery of secondary metals, 1914	24
silver, copper, lead, and zinc, Central States, 1914	25
Dunn, Arthur W.:	
civic education, Indianapolis	23
civic education, trend of	23
community civics, teaching	23
Dunn, H. A., messing arrangements, Naval Hospital, Philadelphia	35
Dunnewald, T. J., Buffalo County, Wis.	187
Duplantier, Armand, claim	245
Duplantier, Edward, claim	245
du Pont, Henry A.:	
reports made by—	
Military Affairs Com.	425, 751
Durand, William F., payment	404, 593, 734
Durand-Gréville, forecasting thunderstorms, comments	309
Durango, Colo.:	
district court	499, 734, 751
public building	678
water-supply	415, 599, 653
Durango cotton, <i>see</i> Cotton.	
Durant, Mrs. Lucy A., claim	601
Durant, Martin, claim	601
Dust, prevention and road preservation	8, 14
Dutch, <i>see</i> Dutch Harbor, Alaska—Malay Archipelago—Netherlands.	
Dutch East Indies, <i>see</i> Malay Archipelago.	
Dutch Harbor, Alaska, chart	106
Dutch West Indies, <i>see</i> West Indies.	
Duties, <i>see</i> Customs—Tariff— <i>also</i> names of articles imported.	
Dutton, C. B.:	
gasoline and benzene-toluene, manufacture of	473, 526
residents of Concord, Cal., statements of	198
residents of Selby smoke zone, statements of	198
Duval, Laurel, grain in Argentina	644
Duvall, Martha A., claim	255
Duvel, J. W. T.:	
germination of seed corn	102
grades for commercial corn	13, 306
Dvina River, chart	36
Dwarf Anchorage, chart	775
Dwarf hegarí	568
Dwarf mulo, <i>Andropogon sorghum</i>	103
Dwight & Lloyd sintering machines, gases from	197
Dwyer, William T., claim	429
Dyer, Edward H., appointment	454
Dyer, Francis J., Ceiba, Honduras	651
Dyer, Isadore:	
leprosy, cure of	599
leprosy, diagnosis	599
Dyes and dyeing:	
coal-tar products used in	640
coloring raw materials, experiment for, appropriation, 1917	391

	Page
Dyes and dyeing—Continued.	
dyestuff situation	65, 298, 313, 562, 731
dyestuffs for American textile industries, etc.	226
manufacture of dyestuffs, to establish, hearings	324, 418
Osage orange waste as substitute for fustic dyewood	614
Dynamite:	
analysis	689
explosion, injury by	119
Dysentery, water-borne	216
Dzeira, Port, chart	208
E. m. f., <i>see</i> Electromotive force.	
Eads, Marens T., <i>v.</i> United States	444
Eads, Thomas M., <i>v.</i> United States	444
Eager, J. M., fighting trim	628, 709, 783
Eagle, Alaska, discharge of Yukon River at	155
Eagle Ice Company, freight rates	346
Eagle Rock, Va., topographic sheet	264
Eaker, Felix G., <i>v.</i> United States, etc.	33
Eakin, A. Louis, claim	248
Eakin, Henry M.:	
Fairbanks and Hot Springs districts, Alaska	112, 153
iron-ore deposits near Nome	111, 153
Juneau region, Alaska, mining	112, 153
placer mining in Seward Peninsula	111, 153
tin mining in Alaska	112, 153
Ear, functional testing	35
Earle, Henry T., estate of, relief	492
Early, Jubal, war claim of Frederiek, Md.	591
Early, W. W., Leicester, England, commerce	572
Earnshaw, Frank L., game laws, 1915	100
Earth:	
compass and magnetism in Lake region	712
electric charge	570
form and constitution of	41, 84
Earth currents	396
Earthquakes:	
Government publications for sale	603
in Marsica, Italy	780
in United States, 1915	396
Pan American Scientific Congress, seismology	396, 483, 704
papers on seismology	396
southern Appalachian	648
Easkin, A. Lewis, <i>see</i> Eakin, A. Louis.	
East, far eastern seasonal correlations	484
East (U. S.):	
ferns, eradication from pasture lands	136, 142
forest planting, errata	141
gold, silver, copper, lead, and zinc, 1914	70
gold, silver, copper, lead, and zinc, 1915	757
moles	644
East Chicago, Ind., bridge	662, 748
East Frisian Islands, chart	206
East Jersey Railroad & Terminal Company, freight rates	116, 345
East Liberty, Ohio, topographic sheet	264
East Pittsburgh, Pa., public building	125
East Point, Ga., public building, hearings	588
East River:	
charts	17, 650
improvement, hearings	416
improvement, views of minority	417
slack water, 1916	731
East St. Louis, Ill., terminal allowances at, etc.	30
East St. Louis Cotton Oil Company, cottonseed	609
East Washington Heights Traction Railroad, report, 1915	419
Easterling, Aldis B., Valparaiso, Chile	65
Eastern & Western Lumber Company	692
Eastern Branch of Elizabeth River, <i>see</i> Elizabeth River, Va.	
Eastern Cherokee Indians, <i>see</i> Cherokee Indians.	
Eastern Indians, physical anthropology	702
Eastern Kentucky Railway, freight rates	610
Eastern Oregon Lumber Producers' Assoc.	201, 765
Eastern States, <i>see</i> East (U. S.).	
Eastern Transportation Co., of Baltimore	738
Eastland, steamer:	
accident, investigation	320
decision of Justice Sessions	484
Eastman, Charles R., Hippocampus	780
Eastman, G., shippers <i>v.</i> Southern Railway	692
Eastman Kodak Company, United States <i>v.</i>	351
Eaton, Robert O., Middlesex Banking Co. <i>v.</i>	628

	Page		Page
Eaton, W. E.: herpes zoster.....	536	Education—Continued.	
hospital ward.....	536, 619	medical, 1915.....	435
new Hospital Corps forms.....	536, 619	museums, educational work of, 1914.....	24
present status of Hospital Corps.....	119, 164	museums, educational work of, 1915.....	435
urticaria, unusually severe case.....	119	of blind, progress.....	434
Eberle, E. W., address at Naval Academy.....	746	of deaf, Convention of American Instructors of the Deaf.....	22
Echinoderms:		of deaf, progress.....	23
Cenozoic Echinodermata.....	154	of immigrants.....	23, 563
Mesozoic Echinodermata.....	154	of negroes.....	24
Echols, Nancy A., claim.....	246	of workers in industry.....	272
Echols, W. J. & Co., cheese.....	28	organizations, educational.....	23
Echols, Wellborn, claim.....	246	outside of schools.....	23
Eckman Manufacturing Company v. United States.....	202	Pan American Scientific Congress.....	70
Eckmann, E. C., Cache Valley.....	15	periodicals, educational.....	337
Economic aspects of war.....	135, 226	public, laws relating to.....	435
Economic circulars, Fisheries Bur.....	18,	social work.....	435
65, 107, 559, 571		Young Men's Christian Association, work of.....	436
Economic geology, Contributions to, <i>see</i> Contri- butions.		<i>see also</i> Agricultural education—Business education—Colleges and universi- ties—Educational associations— Home education—Military educa- tion—Montessori method of educa- tion—Professional education— Schools, and references—Teachers, Training of—Technical education— Vocational education— <i>also</i> head- ings beginning School— <i>also</i> Educa- tion and Labor Committee— Education Bureau—Education Committee.	
Ecuador:		Education and Labor Committee, 49th Cong., national prohibition.....	325
commerce.....	148	Education and Labor Committee, 50th Cong., national prohibition.....	325
informe de la comisión al Congreso Finan- ciero Panamericano.....	43	Education and Labor Committee, 51st Cong., national prohibition.....	325
peace agreement with United States.....	457	Education and Labor Committee, 64th Cong.: hearings.....	423, 596, 674
Eddington, A. S., Sir David Gill, 1843-1914.....	780	reports.....	328, 423, 595
Eddy motion in atmosphere.....	104	Education Association of United States, National, <i>see</i> National.	
Ederington, Ill., topographic sheet.....	437	Education Board, D. C.: authorities, etc., transfer from, hearing.....	408
Edible snails.....	6, 12	report, 1915.....	259
Edinburgh, Scotland, commerce.....	572	Education Board, Ponca, Okla., lands.....	428
Edison Slough, examination.....	288	Education boards, State.....	336
Edisto River, South Fork of, <i>see</i> South Fork of Edisto River.		Education Bureau.....	6,
Edmonds, George W.: reports made by—		23, 54, 69, 95, 96, 111, 136, 137, 152, 179, 181, 194, 224, 262, 298, 336, 386, 389, 434, 474, 523, 604, 638, 641, 685, 719, 723, 756	
Claims Com.....	317, 404, 405, 406, 407, 491, 492, 493, 578, 657, 659, 737, 738, 739	Alaska—	
Edmonds, William T., estate of, relief.....	492	Native Sanitarium Reserve.....	83
Edmonson, W. H., estate of, relief.....	492	work, 1913-14.....	298, 336
Edmund, brig, claim.....	246	Yendistucky Reserve.....	700
Edson, J. A.: Rheosporangium aphanidermatus.....	9, 14	elimination of adult illiteracy.....	495
sugar-beet seedlings and Phoma betae.....	139, 143	Federal Motion Picture Comn., to create.....	408
Education:		Federal Motion Picture Comn., to create, hearings.....	408
administration, educational.....	23	officers of.....	336
American citizenship.....	23	publications, available.....	194, 523
art.....	434	publications on normal schools.....	685
bibliography.....	95, 111	reports—	
boards and foundations, educational.....	337	1914.....	24, 69
boards, associations, and foundations, educa- tional, 1915.....	434	1914, introduction.....	23
churches, educational work of, 1915.....	434	1915.....	262, 337
civil, Indianapolis.....	6, 23, 563	1915, introduction.....	434
community civics, teaching.....	6, 23, 389	statement of commissioner of education, 1915.....	262
current publications on.....	111, 152, 194, 262, 336, 434, 523, 604, 685	Education Committee:	
directory, educational, 1915-16.....	180, 194, 336	hearings.....	408
elimination of adult illiteracy.....	495	minority views.....	660
events of international interest.....	23	reports.....	408, 495, 660, 740
exhibits, San Francisco.....	639, 685	Education Department, Porto Rico, <i>see</i> Porto Rico.	
expressions by American statesmen, etc.....	641	Education, Fisher, <i>see</i> Colleges and universities.	
extension of.....	152	Educational associations:	
for home.....	23	American.....	337
foreign educational surveys.....	137, 152	international.....	337
general survey, 1914.....	23	Educational directory, 1915-16.....	180, 194, 336
Government publications.....	522	Edwards, B. T., claim.....	246
home.....	435	Edwards, John B., naval stations.....	506
hygiene, educational.....	435	Edwards, Nellie F., reinstatement.....	539
in Alaska, natives and Indians.....	434	Edwards, William, claim.....	587
in Alaska, work of Education Bureau, 1913-14.....	298, 336	Effingham, Ill., public building, hearings.....	587
in Central America.....	23	Egby, Toussaint, claim.....	250
in China.....	435		
in cities, larger, 1915.....	434		
in cities, smaller, 1915.....	434		
in Denmark.....	224, 262		
in foreign countries, 1913-14.....	23		
in foreign countries, 1915.....	434		
in India.....	435		
in Japan.....	435		
in Latin America.....	435		
in South America.....	23		
in the South.....	641		
legislation, 1915.....	435		

	Page
Eggs:	
birds, collection of.....	58, 645
care of.....	476
freight rates.....	159
frozen and dried.....	637, 645
game birds, importation.....	140
natural and artificial incubation.....	58
production, on farm, lecture.....	62
production, winter cycle.....	227
shell, frozen and desiccated.....	563
shipping by parcel post.....	723, 727
uses as food.....	12
Eggs of mosquitoes, fishes destructive to.....	18
gypt:	
commerce.....	148
dates.....	136, 142
Egyptian cotton, <i>see</i> Cotton.	
Ehrman, I., whisky.....	770
Eichhorn, Adolph, vaccination against anthrax.....	228
Eight-hour day:	
District of Columbia government employ-	
ees.....	403
Government employees.....	403
Interior Dept., instructions regarding law..	194
Eightyfour, Pa., railroad accident.....	442
Eisle, Edward, v. Archison, Topeka & Santa	
Fe Ry.....	75
Ejaculatory canals, catheterization of.....	35
Elden, R. W., fertilizers.....	609
Elder, George W., steamer, <i>see</i> George W.	
Elder.....	
El Dorado, Ordaz and Dortal expeditions.....	702
Eldredge Brothers Live Stock Company, relief.	423
Eldridge, Camp, lands.....	455
Election of President, Vice President, and	
Representatives Committee:	
hearings.....	660
report.....	660
Elections:	
printing ascertainment of electors for	
President, etc.....	623
schoolhouse as polling place.....	54, 69
<i>see also</i> Campaign funds—Contested elec-	
tions.	
Elections Committee, No. 1, hearings.....	495, 740
Elections Committee, No. 2, hearings.....	740
Elections Committee, No. 3:	
hearings.....	495
report.....	660
Electric apparatus and appliances:	
sick bay, electrical appliance for.....	358
vacuum tungsten lamps, direct-reading de-	
vice.....	66, 192
Electric Boat Co. v. United States.....	78, 150
Electric cables, <i>see</i> Cables, Submarine.	
Electric condensers, <i>see</i> Condensers.	
Electric currents:	
analysis of alternating-current waves, Fou-	
rier method.....	149
coaxial circular currents, maximum force	
between.....	108
leakage, from electric railways.....	476, 487
Electric furnaces:	
iron and steel.....	562
metallurgical work.....	562
Electric industries, summary, 1912, 1914.....	17
Electric lamps:	
direct-reading device, vacuum tungsten	
lamps.....	66, 192
incandescent—	
Government supplies, 1916.....	121
Government supplies, 1917.....	460
life testing.....	487, 732
specifications.....	149
photometric comparison of tungsten lamps.	722,
733	
photometry of gas-filled lamp.....	487, 732
Electric lighting:	
central power stations, 1912, errata.....	17
Hawaii.....	324, 426, 489, 504, 676, 734
Hawaii, hearings.....	323, 418
Electric motors:	
for mines, fees, tests, etc.....	265
freight rates.....	345
installation, etc.....	638, 711
Electric power:	
development.....	393, 727
Hawaii.....	324, 426, 489, 504, 676, 734
Hawaii, hearings.....	323, 418

	Page
Electric power stations:	
central—	
1912, errata.....	17
District of Columbia, appropriation,	
1917.....	706
District of Columbia, data.....	671
District of Columbia, hearings.....	425
District of Columbia, specifications.....	86, 125
District of Columbia, to increase cost.....	367
Electric railroads:	
accounts, decisions.....	29
accounts, uniform system.....	75, 345
central power stations, 1912, errata.....	17
Fort Barrancas and Fort McRee.....	330, 585, 734
leakage of currents from electric rail-	
ways.....	476, 487
rail joints and bonds in, construction, etc.	476,
487	
<i>see also</i> Street-railroads.	
Electric resistance:	
antenna resistance, scientific papers 189....	732
antenna resistance, scientific papers 257....	138,
149, 301	
earth resistance and its rel. to electrolysis of	
underground structures.....	236
iron and bimetallic wires.....	67, 192
measuring earth resistivity.....	149
primary mercurial resistance standards.....	149
Electric service, contracts, 1916.....	45
Electrical accidents in mines.....	265
Electrical supplies, Government.....	460
Electricity:	
accidents in mines, electrical.....	265
atmospheric.....	648, 729
earth's electric charge.....	570
waterfall.....	233
<i>see also</i> Headings beginning Electric and	
Electric.	
Electrolysis:	
and its mitigation.....	224, 236
mitigation, special studies in, Elyria, Ohio.	299,
313	
mitigation, special studies in, Springfield,	
Ohio.....	476, 487
of underground structures, earth resistance	
and.....	236
Standards Bureau publications.....	236
Electromotive force, analysis of e. m. f. waves..	8, 21
Elementary education:	
kindergarten and first grade.....	54, 69
placement of children in elementary grades.	386,
434	
State versus local control, finance.....	111
Elements, evolution of.....	780
Elevations, standard, resulting from fourth	
general adjustment of precise level net.	234
Elevators, Grain, <i>see</i> Grain elevators.	
Elgin, Ernest T., claim.....	246
Elkin, Joliet & Eastern Ry., tiles.....	769
Eliot, Charles W., secondary education.....	685
Elizabeth, N. J., public building.....	707
Elizabeth, Port, Cape Colony, commerce.....	65
Elizabeth River, N. J., reexamination.....	373
Elizabeth River, Va., bridge.....	734, 742, 748
Elkhart County, Ind., soil survey.....	721, 728
Elkin, Michael S., claim.....	246
Elkins, W. Va., public building.....	627
Elko, Nev., speech of Charles A. Towne.....	746
Ellamar district, Alaska.....	194, 263
Ellenberger, W. P., constructing vats and dip-	
ping cattle to destroy ticks.....	140
Ellensburg, Wash., public building.....	283
Elliot Group, chart.....	452
Elliott, Emma V., claim.....	246
Elliott, James, & Co., United States v.....	203,
352, 445, 533	
Elliott, John R., claim.....	246
Elliott, Mary, claim.....	430
Elliott, Mrs. Sarah E., relief.....	578
Elliott, Thomas D., claim.....	518
Ellis, Arthur J.:	
ground water, Hartford, etc., Conn.....	686
ground water, Paradise Valley.....	25, 687
ground water, Waterbury, Conn.....	437
Ellis, B. S., v. United States.....	351
Ellis, Blanton S., v. United States.....	351
Ellis, L. W., farm equipment.....	61
Ellis, Martin L., v. United States.....	333

	Page		Page
Ellis, S. K., r. United States.....	351	Engineering—Continued.	
Ellsworth, C. E., water-power reconnaissance, south-central Alaska.....	436	problems, Panama Canal, in relation to geology and topography.....	385, 439
Elm City Lumber Company.....	347	publications for sale.....	684
Elm River, N. Dak., bridge.....	663	Engineering, Steam, Bureau of, <i>see</i> Steam.	
Elmer, Jackson, claim.....	601	Engineering magazine, article from.....	506
Elmore-Benjamin Coal Company.....	266	Engineering supplies, Government.....	460
Elmsel, Ras, Anchorage, chart.....	208	Engineers:	
El Paso, Tex.:		civilian, on river and harbor work, 1915....	548
population, 1916.....	485	in war.....	786
public building.....	706	Navy, enlisted men, handy book for.....	80, 722
El Paso & Southwestern Company, cattle.....	343	<i>see also</i> Engineer Corps, Army—Engineer Department, Army—Engineer De- partment, D. C.	
Elson, R. W., estate of, relief.....	492	Engineers, Civil, American Society of, <i>see</i> American.	
Ely, Annie, claim.....	246	Engineers, Montana Society of, <i>see</i> Montana.	
Ely, R. Margaret, claim.....	246	Engines, publications relating to, for sale.....	684
Ely, Robert M., claim.....	246	England, C. H., payment to.....	402
Ely, Nev., topographic sheet.....	525	England, <i>see</i> Great Britain.	
Elyria, Ohio, electrolysis mitigation.....	299, 313	Engle, C. C., Chautauqua County, N. Y.....	728
Embalming, article by Edward Francis.....	46, 215	Engle, Charles T., v. United States.....	444
Embassies, foreign, <i>see</i> Diplomatic and con- sular service.		Engle, N. Mex., right of way.....	332, 583
Emergency revenue law:		Englehart Heating Company, castings.....	690
decision, Real Estate Title, Insurance and Trust Company.....	544	English, Walter A., geology and oil, Cuyama Valley, Cal.....	436
extension.....	368	English Channel, sailing directions.....	120
internal-revenue decisions, 1915.....	460	Englund, William, relief.....	492
stamp tax upon guaranties, etc.....	310	Engraving:	
Emerson, W. B.:		competitive with American industry, limit- ing activities of certain officers, etc., hearings.....	584, 743
acetylene flame, energy in visible spectrum	652	Government supplies.....	460
thermopile, absolute.....	488, 732	Engraving and Printing Bureau.....	285,
Emery, C. S., & Company, tariff.....	614	appropriations—	
Emery, Henry C., war, economic aspects.....	135, 226	1916, deficiency.....	368
Emery, James A., statement before Interstate Commerce Com.....	512	1916, deficiency, hearings.....	420
Emetin hydrochloride, pyorrhea alveolaris, treatment with.....	35, 370, 461, 629, 784	1917.....	459, 544, 625, 627
Emigration, <i>see</i> Immigration and emigration.		1917, hearings.....	656
Emilie, barge.....	406, 508, 574	dry colors for ink.....	542
Emissivity of metals and oxides.....	192	employees, transfer.....	778
Emmer, winter.....	186	irregularities, hearings.....	317
Emmes Wharf, Honolulu, Hawaii.....	539	number of delivered sheets of customs stamps, etc.....	626, 656, 735
Emmons, W. H., Philipsburg folio, Mont.....	338	report, 1915.....	285
Empire Cotton Oil Company, slag.....	349	Enid, Okla., ground water for irrigation.....	155
Employees, <i>see</i> Government officials and em- ployees—Labor and laboring classes—Railroad employees— <i>also</i> name of Department, bureau, etc., where employed.		Enlisted men:	
Employers' associations, British manufacturers' and employers' organizations.....	135, 148, 388	Army, experience of recruit.....	786
Employers' liability and workmen's compen- sation:		Army, increase.....	539
compensation legislation, 1914 and 1915.....	355, 385	civil service examinations.....	622
Government employees—		Marine Corps, service in Haiti.....	502, 676, 735, 749
hearings.....	499, 513	Navy, service in Haiti.....	502, 676, 735, 749
opinions of solicitor for Labor Dept.....	204	Enlisted Specialists Department, <i>see</i> Coast Ar- tillery School, Fort Monroe.	
regulations of Secretary of Labor.....	78	Enlistment:	
report of Judiciary Com., H.....	664	Army, fraudulent.....	501
Employment Bureau, National, <i>see</i> National.		foreign, within territory of U. S.....	78
Endemic index of malaria.....	545, 628	Navy, physical examination.....	773
Energy, <i>see</i> Force and energy.		Enlows, Ella M. A., bacterial wilt of cucur- bits.....	725, 728
Engineer Corps, Army:		Ennis, Brown Co., storage.....	769
examination for lieutenants.....	786	Enteric fever, <i>see</i> Typhoid fever.	
laws, 63d Cong. 2d and 3d sess.....	374	Entomological stations, Wellington, Kans., hearings.....	503
officers.....	47, 173, 375, 631	Entomology, <i>see</i> Insects— <i>also</i> Entomology Bu- reau.	
Engineer Department, Army.....	47, 89, 128, 173, 217, 288, 372, 463, 547, 630, 638, 711, 786	Entomology Bureau.....	11, 59, 101, 141, 185, 225, 229, 305, 393, 480, 566, 645, 726
appropriations, deficiency.....	630	alfalfa seed production.....	102
civilian employees of, relief.....	405	appropriations, 1917.....	391
claims settled.....	463, 631	appropriations, 1917, hearings.....	576
orders:		peaches, spraying.....	103, 481
general.....	47, 89, 173, 375, 464, 549, 631, 712, 787	report, 1914.....	101
general, 1915, index, etc.....	464	report, 1915.....	229
special.....	89, 128, 217, 289, 375, 549, 631, 712, 787	Entomotraca, Colorado.....	124, 624
positions.....	47	Entomothera coloranda, <i>see</i> Kingfishers.	
proposals, material and labor.....	712	Entries of land, <i>see</i> Desert lands—Public lands.	
report, 1915.....	289, 371	Envelops, freight rates.....	345
report on Aqueduct Bridge, D. C., 1915.....	462	Enzyms of apples, etc.....	139
reports, 1866-1912, index.....	549	Eocene period:	
typewriters, etc., 1915.....	377	Eocene glacial deposits, Colorado.....	337
Engineer Department, D. C., report, 1915.....	259	erosion intervals in Eocene of Mississippi embayment.....	154, 337
Engineering:		Thescelosaurus, from Lance formation of Wyoming.....	281, 624
experiment stations.....	592	turtles from Lance formation of Wyoming.....	750
how it may help farm life.....	644		
list of articles rel. to Reclamation Service.....	342, 440		
Pan American Scientific Congress.....	704		

	Page
Eoff, J. R., grapes, development of sugar and acid.....	566
Eperetmus, genus of Trachomedusae.....	124, 624
Epidemics, persons employed in suppressing... 167 <i>see also</i> Contagious diseases— <i>also</i> names of diseases.	
Epigraphy, classification, Library of Congress.	355
Equipment manuals, <i>see</i> Manuals.	
Equipment shops:	
Post Office Dept.....	277
Post Office Dept., hearings.....	503
Equity, Courts of, <i>see</i> Courts of United States—District Courts.	
Erdman, Caroline, claim.....	246
Erdman, John A., claim.....	246
Erdman, John E., claim.....	246
Erdman act, <i>see</i> Railroad employees.	
Ereaut, A. E., (Channel Islands).....	19
Erectors' Association, National, <i>see</i> National.	
Erickson, Edward, relief.....	326
Eriesson, John, memorial to, hearings.....	584
Erie & Western Transportation Co., bran.....	73
Erie, Lake, charts.....	98, 128, 164, 173, 289
Erie Railroad:	
Ice.....	346
potatoes.....	613
Eriosema pyri, <i>see</i> Woolly aphid.	
Eroerimis, Victor A., relief.....	593, 658
Erosion, intervals, in Eocene of Mississippi embayment.....	154, 337
Ertholmo, chart.....	36
Eruption, creeping, report of case.....	358
Esbjerg, Denmark:	
approaches, chart.....	207
harbor, chart.....	207
Esch, John J.:	
reports made by—	
Interstate and Foreign Commerce Com.....	410, 582
Eskimo curlw.....	780
Eslich, Ethel, v. United States.....	615
Eslich, Merritt, v. United States.....	615
Espach, W. C., internal hernia.....	358
Esparto, Cal., topographic sheet.....	605
Esplanade Lots, Honolulu, Hawaii.....	539
Essex, brig, claim.....	246
Estacada, Oreg., topographic sheet.....	525
Este, Charles, Company, demurrage.....	29
Estero River, examination.....	463
Estimates of appropriations, <i>see</i> Appropriations— <i>also</i> special subject of appropriations or Department or bureau submitting them.	
Estopinal, Albert:	
report made by—	
Naval Affairs Com.....	744
statement before—	
Rivers and Harbors Com.....	417
Estrilda, <i>see</i> Weaver-birds.	
Ethnobotany, Zuñi Indians.....	124, 212
Ethnogeography, Tewa Indians.....	780
Ethnology Bureau.....	84,
124, 168, 212, 364, 541, 702, 780	
publications.....	84, 124
report—	
1907-08, 29th.....	639, 702
1907-08, 29th, index.....	780
1909, 30th.....	124, 168
Ethyl alcohol, <i>see</i> Alcohol.	
Eulogies:	
Bacon, Augustus O. (S. doc. 992, incorrectly printed H. doc. 992).....	150
Bremner, Robert G.....	150
Goodwin, Forrest.....	150
Johnston, Joseph F. (S. doc. 991, incorrectly printed H. doc. 991).....	150
Konig, George.....	315
Martin, Lewis J.....	315
Merritt, Edwin A., jr.....	489
Payne, Sereno E.....	733
Richardson, William.....	315
Wilder, William H.....	315, 401
Euphausiidae:	
Crustacea Euphausiacea, National Museum.	169
Euphausiacean crustaceans of Albatross expedition.....	364, 624
Eureka, Ill., Farmer's State Bank.....	405
Eureka Springs, Ark., public building, hearings.	587

	Page
Europe:	
archive buildings, inspection.....	667
archive buildings, inspection, hearings.....	668
armies, recruitment of officers.....	552
cooperative credit associations.....	100
financing export shipments.....	640
linguistic areas.....	780
low-grade fuel, use of.....	97, 114
west coast, lights.....	774
<i>see also</i> European War, 1914- .	
European War, 1914- :	
after the war, exports of manufactures.....	621
after the war is over, agriculture.....	418
armed merchantmen—	
papers on.....	418
State Dept. memorandum.....	703
travel on.....	496, 504
changes in organization during.....	552
chemistry in.....	505
conference of neutral nations, hearing, Jan. 13, 1916.....	330
congress of neutral nation, hearings on H. J. Res. 38.....	496
documents on, international law topics.....	719, 773
efectos que han producido.....	43
finances and cost.....	552
foreign food prices.....	34
general staffs of certain belligerent Powers.....	552
Government and the war.....	418
medico-military aspects.....	357, 557
medico-military aspects, to print.....	415
military organization, etc., in present war.....	358
mobile artillery and machine guns.....	552
progress of war.....	358
Red Cross auxiliary naval hospital of Hamburg.....	773
relations of United States with Germany.....	622
representation of foreign Governments by United States, appropriation.....	703
training of forces of belligerent nations.....	552
vessels sunk by German submarines.....	592
European War series, <i>see</i> White book.	
Evans, Arthur T., amphibians and reptiles, Gosebic County, Mich.....	85, 624
Evans, Henry R.:	
educational boards, etc., 1915.....	434
educational organizations.....	23
Evans, John A., claim.....	519
Evans, M. W., alfalfa seed production.....	102
Evans, Nathan, claim.....	601
Evans, Mrs. Paralee, claim.....	601
Evans, R. C., relief.....	657
Evans, S. G., first-aid stations, etc., naval.....	35
Evans, Wallace N., claim.....	429
Evansville, Ind., public building.....	627
Evaporation:	
of apples.....	642
of brine from Searles Lake.....	436
of potash brines.....	155, 337
stations, installations, etc.....	145
tests with Peachontas coal.....	621
Eve, A. S., constitution of the atom.....	40, 84
Eversole, Henderson, claim.....	681
Eversole, Mrs. Rebecca, claim.....	681
Evidence, documentary, admissibility of.....	78
Ewing, John, extension of American trade.....	19
Ewing, Thomas, <i>see</i> Patent Office.	
Examinations:	
civil service—	
announcements, etc.....	16, 64,
105, 146, 189, 234, 310, 396, 484, 570, 648, 730	
enlisted men.....	622
non-educational.....	64, 396, 484, 648
Coast Guard officers.....	708
lieutenants, Engineer Corps, Army.....	786
Naval Academy.....	358
Examiners of national banks, list.....	87, 170, 368
Examining boards, Army, <i>see</i> Retiring and examining boards.	
Examining surgeons, <i>see</i> Surgeons.	
Excavating machinery, used in land drainage.....	180, 187
Excelsior, freight rates.....	200
Excise Board, D. C.:	
nomination of Robert G. Smith, hearings.	422
report, 1915.....	259
Excreta, <i>see</i> Feces.	
Excursion steamers, <i>see</i> Steamboats.	

Page	Page		
Excursions, special permits for.....	585	Fairmount & Veblen Railway, grain.....	529
Executive, <i>see</i> President of United States.		Fairs, <i>see</i> Exhibitions, and references.	
Executive calendars, <i>see</i> names of committees.		Fakfak Road, chart.....	208
Executive Council, Porto Rico, <i>see</i> Porto Rico.		Fall River Bleachery, cotton.....	199
Executive Departments:		Falls City, Nebr.:	
appropriations—		public building.....	543
1917.....	366, 403, 593, 653, 654	topographic sheet.....	113
1917, hearings.....	403, 507, 593	Falmouth, England, chart.....	37
1917, views of minority.....	403	Far East, <i>see</i> East.	
official register of United States, 1915.....	223, 234	Far Rockaway, N. Y., longitude.....	650
<i>see also</i> Appropriations—Government officials and employees— <i>also</i> names of Departments.		Farenholt, A., electrical appliance for sick bay.....	353
Exemption certificates, income tax.....	460	Fargo, N. Dak.:	
Exercise and health.....	708, 783	public building.....	86
Exeter Machine Works, Incorporated, <i>v.</i> United States.....	78	Red River of the North, dam.....	421
Exhibitions, resources, States.....	750	Tri-State Grain Growers' Convention.....	418
<i>see also</i> names of exhibitions or places where located.		Fargo Foundry Company, sand.....	694
Exner on green flash.....	63	Farihoes Island, chart.....	121
Expeditions, <i>see</i> names of expeditions.		Farley, Michael F.:	
Expenditures, <i>see</i> Accounts—Finance— <i>also</i> names of Departments, etc.		report made by—	
Expenditures in State Department Committee House hearing.....	409	Military Affairs Com.....	744
Expenditures in Treasury Department Committee, House, hearings.....	317, 495, 740	Farley, Theodore:	
Experiment station record.....	12, 62, 144, 232, 308, 395, 569, 647	relief.....	424
abstract number.....	12, 104, 188, 232, 483, 569	relief, hearing.....	329
index number.....	101, 647	Farm-buildings:	
Experiment stations, <i>see</i> Agricultural experiment stations.		modern conveniences for farm home.....	388, 483
Experiment Stations Office.....	12, 59, 101, 185, 225, 229	shower bath for country houses.....	475, 546, 640
cement drain tile in alkali soils.....	20	Farm credit, <i>see</i> Agricultural credit.	
milk, care of, etc.....	100, 480	Farm-drainage, <i>see</i> Drainage.	
report, 1914.....	101	Farm-houses, <i>see</i> Farm-buildings.	
report, 1915.....	229	Farm implements and machinery:	
<i>see also</i> States Relations Service.		agricultural implements, freight rates.....	159
Explorations and field work, Smithsonian Institution, 1914.....	41	corn-harvesting machinery.....	144
Explorer, steamer, repairs.....	310	difficulties in obtaining material.....	746
Explosions, dynamite, injury by.....	119	farm equipment, interest on.....	136, 139
<i>see also</i> Mine explosions.		farm equipment, minor articles.....	61
Explosives:		freight rates.....	267, 691, 762
article by E. P. O'Hern.....	41, 84	machinery cost of farm operations in western New York.....	297, 305
coal-tar products used in.....	640	Farm Loan Board, <i>see</i> Federal Farm Loan Board.	
freight rates.....	29, 762	Farm-loan bonds, Federal, to invest postal savings deposits in.....	453
permissible.....	27, 689	Farm machinery, <i>see</i> Farm implements and machinery.	
permissible, analysis.....	526	Farm management:	
production, 1914.....	27	checking and tabulating survey data.....	305
tests of Mines Bureau publications.....	27, 526, 689	Chester County, Pa.....	305, 385
use of, Mines Bureau publications.....	265	sandy-land farms.....	719, 727
Exports, <i>see</i> Commerce—Imports and exports—Tariff— <i>also</i> names of articles exported.		<i>see also</i> Farm Management Office.	
Expositions, <i>see</i> Exhibitions, and references.		Farm Management Association, address before.....	325
Express, rates, practices, accounts, and revenues.....	29	Farm Management Office.....	305, 481, 646, 727
Express companies, records.....	29	appropriations, 1917, hearings.....	576
Extrapolation of high temperature scale.....	475, 488, 732	Farm products, <i>see</i> Agricultural products.	
Eye, effect of ultra-violet light on.....	233	Farmers:	
Eysinga, W. J. M. von, armed merchantman.....	418	and the shipping bill.....	671
Ezdorf, R. H. von, <i>see</i> Von Ezdorf.		birds useful to.....	566
F-4, U. S. S.:		credit organizations, northern France.....	541
diving operations, salvage.....	357, 358	foot-and-mouth disease, notice.....	9
remains of crew.....	357, 358	Hawaii, help in marketing produce.....	644
Faber, G. W., Incorporated, United States <i>v.</i>	203, 352, 445, 533	how to finance.....	671
Fabrics, <i>see</i> Textiles.		relation of banker to.....	9
Fabyan, George, bridge.....	497, 734, 748	seed testing.....	644
Fadner, Frederick J., relief.....	578	what farms contribute to their living.....	388
Faget, F. M.:		what the administration is doing for.....	592
cyanide gas.....	784	Farmers & Merchants Bank, Headland, Ala., relief.....	405
hydrocyanic acid gas, as fumigant.....	286, 369	Farmers' bulletins:	
Fallery, George H., soils, moisture.....	232	available for distribution.....	62, 103, 143, 231, 307, 394, 482, 728
Fair, meaning of word in meteorology.....	396	for sale.....	151
Fair American, schooner, claim.....	246	index to nos. 1-500.....	482
Fairbanks district, Alaska, mining.....	112, 153	indexes, etc., to nos. 576-625.....	14
Fairchild, C. O., luminosity of black body and temperature.....	488, 732	list, classified by subjects.....	62
Fairfax, John A., claim.....	246	of interest to persons in cities, etc.....	14, 232, 307
Fairfax, Va., topographic sheet.....	156	of interest to vegetable and berry growers.....	306
Fairfax County, Va., Pohick Church.....	246	<i>see also</i> subjects of bulletins.	
Fairfield, Iowa, public building, hearings.....	502	Farmers' institutes, work in United States, 1914.....	53, 59
Fairmont, W. Va., bridge.....	411, 575, 595	Farmers' Savings Bank, relief.....	593, 738

	Page
Farms—Continued.	
clover farming on jack-pine lands of the North.....	102
concrete, use of.....	61, 226, 561
equipment.....	61
farm practice—	
Columbia Basin uplands.....	231
corn cultivation.....	297, 306
farm woman as she sees herself.....	7, 13
fencing, cost in North Central States.....	305
fish ponds on.....	235
good water for farm homes.....	46, 564, 629, 709, 735
hay farms, southern.....	186
how engineering may help farm life.....	644
live-stock, concrete construction on.....	100, 642
loans on farm lands.....	68
manures and fertilizers.....	647
meat.....	388, 726
movement from city and town to.....	8, 11
paint, use of.....	100, 185
potato culture on irrigated farms.....	646
poultry and dairy, New York.....	300
poultry and dairy, successful.....	394
poultry and eggs, production, lecture.....	62
profitable cotton farm.....	102
replanning for profit.....	186
rural credits bills—	
comparative print of S. 2986.....	671
reports on.....	420, 656, 657, 735
reports on, consideration.....	669
views of minority.....	656
sandy-land, management.....	719, 727
small, in corn belt.....	13
supplies, cooperative purchase of.....	644
tile drainage on.....	394
tinting, etc., repair work of farm home.....	63, 395
water supply, plumbing, and sewage disposal for country homes.....	225
what farm contributes to farmer's living.....	388
Farnam, Henry W., seamen's act of 1915.....	506
Farnham, Frank G., r. United States.....	444
Faro Sound, chart.....	36
Faroe Islands, pilot.....	120
Farr, John R.:—	
reports made by—	
Naval Affairs Com.....	586, 744
Farrell, F. D., swine industry, North Platte reclamation project.....	187
Farrell, George E.:—	
apple club project, crop report.....	144
boys' and girls' club work, potato growers.....	62
mother-daughter home canning club and vacation canning club.....	144
recipes, for use in boys' and girls' home canning club work.....	62
soups, canning of.....	63, 395
Farrery, <i>see</i> Horseshoeing.	
Farrington, Oliver C., meteorites of North America.....	205
Farrow, Edward S., relief of.....	751
Fassig, Oliver L.:—	
hail in Maryland.....	189, 233
revolving cloud camera.....	63, 104
Fastabend, John A., litigation.....	203
Fats, digestibility of.....	181, 188
Faulkner, John, neirs of, relief.....	405, 515
Fauna, <i>see</i> Animals, Fossil.	
Fauntleroy, A. M.:—	
appendix, surgical diagnosis, etc.....	35
European War, medico-military aspects of.....	387, 387
European War, medico-military aspects of, to print.....	415
intussusception caused by Meckel's diverticulum.....	773
military organization, etc., in present war.....	358
Fay, Albert H.:—	
accidents at metallurgical works, 1913-14.....	156
coal-mine fatalities—	
1870-1914.....	689
1915.....	689
monthly statement.....	27
72, 114, 156, 197, 265, 340, 526, 689	
coke-oven accidents, 1915.....	758
explosives, production, 1914.....	27
metal-mine accidents in United States, 1914.....	526

	Page
Fay, Albert H.—Continued.	
mine statistics, standard forms.....	439
quarry accidents, 1914.....	265
Fay, Edward A., progress in education of deaf.....	434
Fayetteville, Tenn., Cumberland Presbyterian Church.....	246
Feagans, R. F., national forests, laws, etc.....	308
Feacamp, France, chart.....	120
Fees:	
unsewered homes—	
resolutions concerning disposal of human excreta.....	46
safe disposal of human excreta.....	46, 172, 389, 545, 628, 709, 784
Fecundity of Hawaiian lepers.....	599
Federal accident compensation act, <i>see</i> Employers' liability and workmen's compensation.	
Federal Board for Vocational Education, to create (H. R. 11250).....	408, 423
Federal Courts, <i>see</i> Courts of United States, and references.	
Federal Farm Loan Board:	
rural credits bills—	
comparative print of S. 2986.....	671
reports on.....	420, 656, 657, 735
reports on, consideration.....	669
views of minority.....	656
Federal farm-loan bonds, to invest postal savings deposits in.....	453
Federal Glass Company, sand.....	614
Federal Horticultural Board.....	12
60, 101, 141, 229, 305, 338, 481, 567, 643, 646, 727	
appropriations, 1917, hearings.....	576
cotton lint, importation.....	99
notices of quarantine.....	392, 643, 725
powdery scab quarantine.....	99
report, 1915.....	230
service and regulatory announcements—	
1914, index, etc.....	15
1915.....	12, 60, 101, 141, 230, 305
1915, index.....	727
1916.....	481, 567, 643, 727
Federal Motion Picture Commission:	
to create.....	408, 660
to create, hearings.....	408
to create, minority views.....	660
Federal reserve act:	
amendments to.....	672
amendments to, hearings.....	747
and other laws.....	138, 170
approval of business men.....	783
Federal Reserve Bank of Boston, report, 1915.....	821
Federal Reserve Bank of Dallas, report, 1915.....	821
Federal Reserve Bank of New York, report, 1915.....	821
Federal Reserve Bank of St. Louis, report, 1915.....	821
Federal Reserve Bank of San Francisco, report, 1915.....	821
Federal reserve banks:	
acceptances.....	260
directors, eligibility of.....	334
establishment.....	109
open-market operations.....	260
<i>see also</i> Federal reserve act—Federal Reserve Board—Federal reserve member banks.	
Federal Reserve Board.....	22
65, 110, 151, 193, 260, 334, 433, 521, 603, 684, 755	
Federal reserve bulletin.....	22
65, 110, 151, 193, 260, 334, 433, 521, 603, 684, 755	
regulations, numbered and lettered.....	22
report, 1915.....	68, 110, 260
report, 1915.....	521
Federal reserve member banks, directors to serve other banks, etc.....	507, 577, 654
<i>see also</i> Federal reserve banks.	
Federal reserve notes, regulations.....	68
Federal Sugar Refining Company.....	77
Federal Trade Commission.....	22
193, 260, 334, 433, 521, 603, 684	
conference rulings.....	433
cooperating with trade associations, etc.....	521
report, 1915.....	260, 334
report on cooperation in American export trade.....	684
report on gasoline prices.....	603

	Page		Page
Federal Trade Commission—Continued.		Fertilizers and manures—Continued.	
report on pipe-line transportation of petro-		green manures, relation to failure of seed-	
leum.....	521	lings.....	479, 480
rules of practice.....	22, 193	horse manure, fly larvae in.....	54, 59
Federalist, ship, claim.....	246	identification of materials.....	563
Federated Malay States, commerce.....	19	manufacture of fertilizers, appropriations,	
Fee, John F., claim.....	429	1917, hearings.....	576
Fee, William T., Bremen, Germany.....	107	North Carolina soils, fertilizer require-	
Feeble-minded:		ments.....	228, 304
District of Columbia, home, etc., for, hear-		organic matter for home gardens.....	152, 434
ing.....	660	phosphate rock.....	181, 188
schools for.....	69	Fess, Simeon D.,	
Feed, <i>see</i> Food for cattle.		report made by—	
Feed carriers, freight rates.....	29	Education Com.....	740
Feed-heaters, freight rates.....	609	Fessenden, Veignald A., patent.....	439
Feeders (electricity), insulated feeder system,		Festuca, meadow fescue.....	13
Springfield, Ohio.....	476, 487	Feterita, Andropogon sorghum.....	103
Feeding stuffs, <i>see</i> Food for cattle.		Fever, <i>see</i> name of fever.	
Fees for analyzing coal.....	523	Fever ticks, <i>see</i> Cattle-ticks.	
Feldkamp, Cora L., frost, bibliography.....	233, 309	Fewkes, J. Walter, Sun Temple, Mesa Verde	
Feldman, H. L., claim.....	246	National Park.....	755
Feldman, John F., claim.....	246	Fiber board, <i>see</i> Pasteboard.	
Feldman, William, admission to examination.....	83	Fiction:	
Feldspar:		classification, Library of Congress.....	79
New England and North Appalachian		thirty books of great fiction.....	2
States.....	526	Fiduciaries, <i>see</i> Trustees.	
production, 1914.....	154	Field, Patrick J., r. United States, etc.....	351
production, 1915.....	756	Field artillery, <i>see</i> Artillery.	
viscosity of porcelain bodies high in.....	97, 108	Field operations, Soils Bureau, 1912.....	188, 23
Felin, John J., & Company, Incorporated, swine	350	Field program and service notes, Forest Ser-	
Fellows, Grant, v. 1st National Bank of Bay		vice.....	12, 141, 306, 567
City.....	433	Field service regulations:	
Felt, E. Porter, gall midges.....	169	Army, 1914.....	564, 632, 722
Felt, freight rates.....	762	Army, 1914, changes.....	48, 466
Felton, Pa., railroad accident.....	442	Field supply table, Medical Department, Navy.....	275
Femur, fractured, treatment by Steinmann		Field work:	
nail.....	536	Coast and Geodetic Survey.....	17
Fences:		Smithsonian Institution, 1915.....	702
corrosion of fence wire.....	187	Fieldner, Arno C., coal, nitrogen in.....	72
cost of fencing farms, North Central States.....	305	Fieldrot of Irish potato tuber.....	643, 728
Fenghua Branch of Yung River, chart.....	776	Fields, William J.:	
Ferguson, H. B., Milwaukee, Wis., rivers, etc.,		report made by—	
1915.....	374	Military Affairs Com.....	414
Ferguson, John C., Chinese bronzes.....	41, 84	Fighting trim, importance of right living.....	562,
Ferguson, L. R., cement drain tile in alkali		628, 709, 783	
soils.....	20	Figueira, Port, chart.....	121
Ferguson, Sols, Marian K., appointment.....	362, 778	Filipinos, <i>see</i> Philippine Islands.	
Fermented milks.....	298, 304, 642	Fillmore, Addison, claim.....	519
Fermenting tubs:		Filor, James, claim.....	246
time for filling.....	670	Filor, Walter H., claim.....	246
time for filling, hearing.....	591	Filtration-aeration process:	
Fernald, R. H., low-grade fuel in Europe, use of.....	114	water limitation.....	670
Fernandez, Emeterio, v. United States, etc.....	202	water limitation, hearing.....	591
Fernandez, Maria T., v. United States, etc.....	202	Finance:	
Fernandina, Fla., inland waterway.....	375	Australian drafts.....	107
Ferns:		county revenues, etc., 1913.....	64
eradication from pasture lands.....	136, 142	daily statement of Treasury.....	42, 86,
tropical American.....	703	125, 170, 214, 282, 366, 457, 542, 626, 706, 781	
Fernwood & Gulf Railroad, lumber.....	611	elementary education, control of.....	111
Ferrers, Jane A.:		European War.....	532
Dove, sloop.....	245	financial statement of auditor for Post Office	
Hannah, brig.....	248	Dept.....	87, 284, 367, 544, 782
James, brig.....	249	financing marketing associations.....	60
Sally, brig, Masterson, master.....	255	Government publications.....	522
Sally, sloop.....	255	Pan American Scientific Congress.....	704
Somerset, sloop.....	256	South American countries.....	96, 108, 180
Ferrets, care of.....	10	<i>see also</i> Money—Municipal finance—Public	
Ferries Company, The, relief.....	658	moneys— <i>also</i> Finance Committee—	
Ferris Island, caving.....	787	Pan American Financial Conference.	
Ferris, Cornelius, jr., Bluefields, Nicaragua.....	19	Finance, commerce and, monthly summary, <i>see</i>	
Ferris, Scott:		Monthly summary of foreign com-	
reports made by—		merce.	
Public Lands Com.....	322,	Finance Committee:	
415, 416, 589, 590, 668, 745		calendar.....	328, 423, 510, 596, 674, 745
Ferro, Nicola, relief of.....	738	reports.....	239, 328, 423, 510, 674
Ferromanganese, freight rates.....	345	Financial Conference, Pan American, <i>see</i> Pan	
Ferry rates, New York-Jersey City.....	267	American.	
Fertility in swine, inheritance.....	479, 480	Financial statement of United States Govern-	
Fertilization of plants, red-clover seed produc-		ment (formerly issued as Statement	
tion.....	95, 103	of public debt and cash in Treasury) 214,	
Fertilizers and manures:		282, 366, 457, 542, 626, 706, 782	
barnyard manure.....	12, 144	Findings of Court of Claims, <i>see</i> Court of Claims.	
farm.....	647	Findlay, George W., appointment.....	744
fertilizer from municipal waste.....	7, 15	Findlay, Ohio, public building, hearings.....	588
fertilizer situation in U. S.....	303	Fine arts, <i>see</i> Art.	
freight rates.....	159, 528, 609	Fine Arts Commission:	
Government publications.....	335	report, 1915.....	605
		report, 1915, message transmitting.....	278, 603

	Page		Page
Fineren, William W., relief.....	658	Fish-culture:	
Finland:		Alabama.....	510, 665
commerce.....	65	Arizona.....	510, 665
comparison of Alaska with.....	104	Columbia River, etc.....	510
Finlay, J. R., metal mines, rules and regulations	114	Delaware.....	665
for.....	114	Fish Lake national forest, fish hatchery.....	427
Finley, F. H., claim.....	246	Florida.....	510, 665
Finn, W. W., relief of.....	738	Georgia.....	665
Fir, Rocky Mountain region.....	474, 481	Idaho.....	665
<i>see also</i> Balsam fir—Douglas fir.....		Illinois.....	665
Fire, protection of orchards from frost.....	142	Louisiana.....	665
Fire-brick, freight rates.....	528	Maryland.....	665
Fire-damp:		Michigan.....	665
explosibility of methane-air mixtures,		Minnesota.....	665
effects of temperature and pressure.....	561,	Missouri.....	665
606		New Jersey.....	665
inflammability of mixtures of methane and		New Mexico.....	510, 665
air.....	114	North Carolina.....	665
Fire Department, D. C.:		Oklahoma.....	510, 665
report, 1915.....	110	Oregon.....	665
setting-up exercises and first aid.....	684	Pennsylvania.....	665
Fire insurance, <i>see</i> Insurance.....		Sill, Fort, fish hatchery.....	321, 425, 489
Fire-weather warnings.....	648, 729	South Carolina.....	665
Firearms:		Texas.....	510, 665
rifle clubs, price list.....	550	Unicoi County, Tenn., highway through	
rifle clubs, sale of arms to.....	785	station.....	743
small arms—		Virginia.....	665
firing manual, 1913.....	387, 467, 722	Washington State.....	510, 665
firing manual, 1913, changes.....	48,	Fish eggs:	
90, 130, 174, 217, 789		distribution, 1914.....	312
firing regulations for Navy, 1916.....	119	distribution, 1915.....	486
target practice, 1915.....	773	Fish hatcheries, <i>see</i> Fish-culture.	
<i>see also</i> Arms and armor.....		Fish Lake national forest, fish hatchery within.....	427
Fireflies, luminous efficiency of.....	487	Fish ponds on farms.....	235
Fireless cookers, illustrated lecture on.....	145	Fisheating Creek, examination.....	373
Fires, <i>see</i> Forest fires.....		Fisher, D. F., brown-rot of prunes and cherries,	
Firing, <i>see</i> Shooting.....		Pacific Northwest.....	481
First aid to injured:		Fisher, Fred D., Tientsin, China.....	19, 190
article by R. M. Woodward.....	191	Fisher, Mrs. Imogene T., claim.....	519
first-aid dressings on battleships.....	773	Fisher, J. W., jr.:	
first-aid stations, naval.....	35	fruits and vegetables, outlets for and sale of.....	60
miners.....	641	fruits and vegetables, wholesale distribution.....	60
setting-up exercises and.....	684	Fisher, Newton D., claim.....	519
First grade, adjustment between kindergarten		Fisher, Walter L., preparations for peace.....	506
and.....	54, 69	Fisher, Willard J., waterspouts, Cape San	
Firth of Forth, <i>see</i> Forth, Firth of.....		Lucas.....	309
Fiscal relations:		Fisher, Minn., meteorite.....	169
United States and District of Columbia—		Fisher Manufacturing Company, switching	
expenses of investigation of.....	736	charges.....	350
hearings.....	402	Fisheries, <i>see</i> Fish and fisheries—Fisheries	
report on.....	402	Bureau.....	
Fiscal Relations between District of Columbia		Fisheries Bureau.....	18, 65, 106, 147,
and United States, Joint Committee		190, 235, 312, 398, 486, 559, 571, 650, 731	
on, <i>see</i> District of Columbia and		assistants to aid in development of oyster	
United States.....		industry, etc.....	665
Fish, Arthur H., claim.....	681	bulletin, 1913.....	190
Fish, David H., relief of.....	738	bulletin, 1913, index, etc.....	147
Fish, Mrs. Emma H., claim.....	681	Fisheries Service bulletin.....	18, 63,
Fish, S. T., & Company, cantaloups.....	527	147, 190, 235, 312, 398, 486, 571, 650, 731	
Fish and fisheries:		publications, available for distribution.....	18, 651
changes in shade, color, etc., of fishes.....	562, 571	report, 1914.....	147, 312
copepod parasites.....	731	report, 1915.....	312
distribution, 1914.....	312	Fisheries Committee, reports.....	510
distribution, 1915.....	486	Fishery products:	
dogfish, etc.....	501, 510, 584, 734	Boston, Mass., 1915.....	486
dogfish, etc., hearings.....	501	Boston, Mass., monthly statement.....	18, 65, 107,
fishes collected in Straits of Magellan.....	703	147, 190, 235, 312, 399, 486, 571, 650, 731	
fishes destructive to mosquito eggs, etc.....	18	Gloucester, Mass., 1915.....	486
fishes of streams tributary to Tomales Bay.....	731	Gloucester, Mass., monthly statement.....	18, 65,
freight rates on fish.....	345, 762	107, 147, 190, 235, 312, 399, 486, 571, 650, 731	
Government supplies.....	460	Portland, Me.....	65, 107,
of Alaska, 1914.....	106, 312	147, 190, 235, 312, 399, 486, 571, 650, 731	
of Alaska, protection, etc., hearings.....	743	Seattle, Wash. 107, 147, 235, 312, 486, 571, 651, 731	
of Alaska, tax, hearings.....	590, 670	Fishing:	
of California.....	169	grounds on coasts of Washington and	
of Columbia River and tributaries.....	501, 751	Oregon, 1914.....	312
of Douglas Lake, ecological reconnoissance.....	147,	lands, Seward meridian, Alaska.....	538
190		otter-trawl fishery.....	312
of rivers tributary to Gulf of California.....	281, 624	Fiske, Bradley A., preparedness of Navy.....	618
of Yellowstone National Park.....	18, 312	Fiske, C. N., occupational distribution of phys- ical disability.....	536, 619
shipping fish 3,000 miles to market.....	644	Fitzgerald, F. M., claim.....	243
sporozoön parasites.....	190	Fitzgerald, John J., life of.....	174
<i>see also</i> Fishery products—Fishing— <i>also</i>		Fitzgerald, John Joseph: reports made by—	
Fisheries Bureau—Fisheries Com- mittee—Merchant Marine and Fish- eries Committee— <i>also</i> headings be- ginning Fish, and names of fishes.		Appropriations Com....	316, 490, 491, 656, 737
		Conference Com.....	402, 490, 735

	Page		Page
Fitzgerald, John P., military record, to amend.	330	Flett, J. B., flora of Mount Rainier National Park	522
Fitzgerald, Mattie, reinstatement	539	Flies:	
Fitzgerald, Maurice, v. United States	681	Agriculture Dept. publications	393
Fitzgerald, Michael, claim	429	flytraps	721, 727
Fitzgerald, Patrick J., relief of widow of, etc.	905, 593, 653	house flies	11, 561
Fitzpatrick, Val, statement before Immigration and Naturalization Com.	496	larvae in horse manure, destruction	54, 59
Fiume, Hungary, chart	80	muscoïd, diagnoses	364, 624
Five Civilized Tribes:		Neotropical muscoïd	281, 624
enrollment	409	of genus <i>Agromyza</i>	85, 624
lands allotted to	741	of genus <i>Pseudoinia</i>	85, 624
lands allotted to, hearings	661	preoviposition period of house fly	386, 393
moneys deposited for	196	transmission of disease	708, 783
Oklahoma, laws	109	see also Buffalo gnats—Diptera—Gall midges—Mediterranean fruit-flies—Saw-flies—Stable-flies.	
see also Five Civilized Tribes Superintendent.		Flint, Solomon F., claim	681
Five Civilized Tribes Superintendent	337	Flint, Mich., public building, hearings	667
jurisdiction over allotted lands, etc.	741	Flint River:	
jurisdiction over allotted lands, etc., hearings	661	bridges	410, 489, 508, 574, 594, 742
report, 1915	337	examination	711
Five per cent cases	200, 352	improvement, hearings	328
index	345	Floating plant, report, 1915	373
Flag day, proclamation	778	Flohr, Lewis B.:	
Flagg, Ernest, v. United States	110, 601	eggs by parcel post	727
Flagg, S. B.:		parcel post marketing	306
flue gases, carbon dioxide in	606	Flood, Henry D.:	
saving fuel in heating house	114, 197	reports made by—	
Flags:		Conference Com.	736
desecration, within District of Columbia	580	Foreign Affairs Com.	496, 740
Government supplies, 1917	460	Flood Control Committee:	
proportions	778	appointment and powers of	417
signal on power-boats	422	clerk and messenger	403
signal on power-boats, hearings	663	hearings	495, 580, 661, 740
see also Flag day.		minority report	660
Flaherty, Thomas F., statement before Labor Com.	661	report	660
Flandreau, S. Dak., park	661	Floods:	
Flathhead Reservation, see Joeko Reservation.		control of	660
Flax:		control of, hearings	661
culture	306	Government publications for sale	603
experiments at Williston Station	53	Kankakee River	631
freight rates	200	Kansas River and tributaries, loss by	63
straw used in paper and fiber-board industry	297, 306	Lake of the Woods and Rainy Lake districts	781
Flas:		Mississippi and California, Jan.-Feb. 1916	484, 569
Agriculture Dept. bulletin 248	54, 59, 723	Mississippi River, control	660
as posts to man and animals	181, 185	Mississippi River, hearings	495, 580
destruction by cyanide gas	784	Missouri Valley, May and June, 1915	63
Fleck, Christian J., claim	216	Pittsburgh, Pa., hearings	580
Fleck, Frank, claim	246	protection of alluvial lands against	580
Fleet, Walter Van, see Van Fleet.		Rio Grande, impounding, etc.	365
Fleming, Rufus:		Sacramento River, control	660
Edinburgh, Scotland, commerce	572	Sacramento River, hearings	580
Scotland, commerce	313	San Diego, Cal., medical relief	773
Fleming, Ruth M., toxicity to fungi of oils and salts	103	waters, beneficial use of, hearings	661
Fletcher, Austin B., macadam roads	231	Floor coverings, Government supplies	400
Fletcher, Duncan U.:		Flora, S. D., tornadoes in Kansas	396, 484
farm-r and the shipping bill	671	Flora, see Botany.	
papers presented by—		Florence, Ariz., diversion dam	424
address, The billion arrives	746	Florence, Italy, commerce	651
Chile	671	Florence County, S. C., soil survey	639, 647
credit organizations, northern France	541	Florence Wagon Works, lumber	268
fur seals, etc., Pribilof Islands	18	Florida:	
International High Comm.	671	charts	17, 65, 106, 311
merchandise marine	239, 419	child labor, laws	354
metric system in export trade	488	corporations, taxation of	135, 147
permanent agriculture	325	fish-culture	510, 665
producer and consumer, direct dealing	325	mail contracts	165, 210, 538
road maintenance	672	phosphate deposits	155
rural credits, etc.	505	post route maps	361
reports made by—		postal service	278
Commerce Com.	422, 672	public health administration	784
Military Affairs Com.	330, 675	Florida Citrus Exchange, citrus fruit	761
Printing Com.	67	Florida East Coast Railway:	
what Congress has done to build up American mercantile marine	239	damages	29
Fletcher, John W., claim	251	Peninsula & Occidental Steamship Company	349
Fletcher, Montgomery, claim	251	steamboats	614
Fletcher, W. F.:		v. United States	429, 681, 771
bridge grafting of fruit trees	481	Florida national forest, consolidation	427, 589
canning peaches on farm	14	Florida Reefs, buoy list	652
native persimmon	143	Flounders:	
Fletcher & Otway, claim	251	Japan	169
Fletcher Bay, examination	373	Paralichthys and Ancylosetta, changes in shade, etc.	571

	Page
Flour:	
corn flour, freight rates.....	345
corn meal, as a food.....	389
corn meal, Indian Affairs Office, 1916.....	26
freight rates.....	441, 528, 691, 762
Government supplies, 1916.....	171
Government supplies, 1917.....	627
Indian Affairs Office, 1916.....	26
mixed, law, brief of T. E. Lannen.....	505
mixed, law, hearing.....	505
Flour City Steamship Company.....	691
Flow through weir notches.....	479, 482
Flowers, Sallie, relief.....	408, 516
Flowers:	
annual flowering plants.....	389
medicinal.....	309, 563
Flue-gases:	
carbon dioxide in, instruments for record-	
ing.....	560, 606
sampling and analyzing.....	265, 562
Flue lining, freight rates.....	609
Fluids, motion of.....	15
Fluor-spar:	
production, 1914.....	24
production, 1915.....	756
Fluoroscope, <i>see</i> X-rays.	
Flushing, N. Y., public building, hearings.....	415
Flying, <i>see</i> Aeronautics.	
Flying-machines:	
dynamical stability of aeroplanes.....	779
first man-carrying aeroplane.....	41, 84
stability of aeroplanes.....	41, 84
uses in naval warfare of aeroplanes, etc.....	274
Flynn, Joseph V.:	
reports made by—	
Claims Com.....	657, 737, 739
Flytraps and their operation.....	721, 727
Focal length of converging lenses.....	108
Focht, Benjamin K.:	
report made by—	
War Claims Com.....	591
Fog, annual hours, 1885-1915.....	484
Fog-signals, <i>see</i> names of fog-signals and places	
where located.	
Foght, Harold W.:	
rural education, 1915.....	435
rural school system, Minnesota.....	24
school system of Ontario.....	152
Foglio, William, relief.....	503, 752
Folk dances, Indian schools.....	562
Folk high schools, <i>see</i> High schools.	
Folk-lore:	
classification, Library of Congress.....	204
Guiana Indians.....	124, 212
Follansbee, Robert, Colorado River basin.....	337
Folsom, Israel, relief.....	424
Folsom, Justus W., Collembola.....	780
Fond du Lac, Minn., bridge.....	318
Fonder, Edward F., <i>v.</i> United States.....	150
Fonder, Edward F., Company, <i>v.</i> United	
States.....	193, 519, 601
Fonseca, Gulf of, interoceanic canal and naval	
station.....	506
Fontaine, Juste, claim.....	681
Fontaine, Mrs. Marguerite E., claim.....	681
Foochow, China, commerce.....	651
Food:	
adulteration.....	641
Agriculture Dept. publications.....	188
animal disease and our food supply.....	644
bread as.....	628, 639, 708, 783
Cirrhis unipuncta larvae.....	725, 726
corn, value as.....	188
corn meal as.....	389
customs and diet.....	477, 563
daily meals of school children.....	179
eggs as.....	12
extension work in vegetable foods.....	483
Federal and State officials.....	100
for young children.....	473, 483
foreign prices, affected by the war.....	34
Government publications for sale.....	110, 603
guinea fowl as.....	101
inspection decisions.....	303, 391, 565, 643, 725
materials, chemical composition.....	225
nutritive value of.....	12, 395
pellagra in relation to cost of.....	172, 370

	Page
Food—Continued.	
poultry as.....	145
<i>see also</i> Diet—Food and drugs act—Nutri-	
tion—also names of special foods	
and drinks.	
Food and drugs act:	
decisions under.....	15, 308, 647, 729
judgments under.....	11, 59, 100, 140, 393, 566, 726
Food for birds:	
birds of forest, farm, and garden.....	58
food habits of thrushes.....	136, 140
Food for cattle:	
cotton-seed meal.....	723
feed, Indian Affairs Office, 1916.....	26
feeding hogs in the South.....	184
feeding stuffs, Federal and State officials.....	100
horse feeding.....	145
prickly-pears, as feed for dairy cows.....	57, 58
rations for farm animals.....	10
sorghums.....	720, 726
water in ration, effect on composition of	
milk.....	565
Food for insects, food plants of gipsy moth.....	7, 11
Foot-and-mouth disease:	
appropriations, 1917, hearings.....	576
arrest and eradication, hearings.....	420
combating, proceedings of conference.....	479
eradicating, instructions to Animal Indus-	
try Bur. employees.....	228
necessity for eradicating.....	140
notice regarding.....	9
Foote, E. Kilbourne, Chemnitz, Germany.....	148
Foote, Frederick B., claim.....	753
Foote, Paul D.:	
illumination from radiating disk.....	487, 732
iron oxide.....	192
luminosity of black body and temperature.....	488, 489,
732	
Planck's law.....	236
pyrometer color screens, transmission of,	
etc.....	488, 732
radiation pyrometers.....	66, 192
thermocouples, cold-junction corrections.....	67
Foote, Robert, <i>v.</i> United States.....	21
Foote, Thaddeus, son of.....	753
Forage plants:	
Agriculture Dept. publications.....	142, 727
corn and cotton wireworm, relation to	
age crops.....	721, 727
field pea as forage crop.....	136, 142
forage crops for hogs.....	568
Government supplies, 1916.....	171
Government supplies, 1917.....	627
moisture content and shrinkage.....	473, 481
pea aphid, relation to forage crops.....	95, 101
seeds, adulteration of.....	187
wireworms destructive to.....	638, 645
Forbes, Charles R.:	
statements before Rivers and Harbors Com.....	323
statements before Territories Com.....	323
Forbes, James L., <i>v.</i> United States.....	67
Forbes, Richard E., <i>v.</i> United States.....	67
Forbes Manufacturing Co., wire.....	770
Force and energy:	
computation of rations for farm animals by	
use of energy values.....	10
distribution in visible spectrum of acety-	
lene flame.....	652
utilization of solar energy.....	780
Ford, A. L., nematodes parasitic on insects.....	565
Ford, A. Sidney, public education, laws relat-	
ing to.....	435
Ford, Clyde S., gunshot roentgenograms.....	378
Ford, Harry L., Gulf of Mexico pilot.....	146
Ford, John D., <i>v.</i> United States.....	351
Ford, Worthington C., manuscripts and his-	
torical archives.....	168
Ford Manufacturing Co., stearin pitch.....	769
Ford Paving Company, bricks.....	760
Fore River Shipbuilding Company <i>v.</i> United	
States.....	694
Foree, Charles M., <i>see</i> , as acting comptroller,	
Comptroller of Treasury.	
Foreign Affairs Committee:	
hearings.....	317, 409, 496
reports.....	317, 496, 740

	Page
Foreign and Domestic Commerce Bureau.....	5,
6, 18, 65, 96, 107, 135, 148, 179, 180,	
181, 190, 224, 225, 226, 235, 298, 300,	
312, 399, 473, 474, 477, 486, 557, 559,	
562, 571, 638, 640, 651, 719, 720, 731	
appointments.....	651
branch offices.....	107
monthly letter.....	19,
66, 108, 191, 235, 313, 399, 486, 572, 652	
publications—	
catalogue.....	191, 486
catalogue, supplement.....	486
for sale.....	108, 148, 572
report, 1915.....	313
Foreign coins, <i>see</i> Coins, foreign.	
Foreign commerce and navigation of United States, 1915.....	651
Foreign correspondence, laws prohibiting.....	202
Foreign countries:	
advertising American goods.....	724
agricultural extension work.....	53, 59
aviation service of foreign armies.....	291
branch national banking associations.....	491, 577
branch national banking associations, hearings.....	747
consular regulations.....	96, 107, 180
consular regulations, supplement.....	731
correspondence with.....	202
cottonseed industry.....	8, 19
education, 1913-14.....	23
education, 1915.....	434
educational surveys.....	137, 152
food prices, affected by the war.....	34
foreign sovereignties and their rulers.....	79
general staffs of certain belligerent Powers.....	552
mails, conveying to.....	39, 82, 122, 166, 211, 277,
361, 453, 538, 622, 700, 777	
parcel post packages, weights, etc.....	598
representation by United States, appropriation.....	703
training of forces of belligerent nations of Europe.....	552
wholesale prices, index.....	162
<i>see also</i> Foreign Affairs Committee—Foreign Relations Committee.	
Foreign mail service, ocean mail.....	39
Foreign Mails Division.....	39, 82, 122, 166, 211, 277,
361, 453, 538, 622, 700, 777	
Foreign orders:	
block our material market.....	746
payment on.....	107
Foreign relations, <i>see</i> International relations.	
Foreign Relations Committee:	
calendar, executive.....	423, 674
calendar, legislative.....	328, 423, 674
reports.....	328, 329, 423, 749
Foreign tariff notes.....	65, 107, 235, 638, 651
Foreign trade, <i>see</i> Commerce.	
Foreigners, <i>see</i> Aliens.	
Forest conservation.....	559, 567
Forest Dale, Ariz.:	
relief of persons expelled from.....	424
relief of persons expelled from, hearing.....	329
Forest fires:	
fire protection in district 1.....	141
fire-weather warnings.....	648, 729
prevention, how Weather Bureau can help.....	648
Forest Lumber Company.....	765
Forest pathology in forest regulation.....	559, 568
Forest planting, eastern United States, errata.....	141
Forest products:	
foreign trade in.....	138, 141
statistics, to collect, etc.....	672
Forest Reservations and Protection of Game Committee, report.....	511
Forest reserves:	
areas of national forests, Jan. 1, 1916.....	393
burnt-over lands, homestead.....	679
campers in national forests, handbook.....	641
consolidation of national forest lands.....	678
districts, national forests arranged by.....	230
employment on national forests.....	306
excess deposits, refund.....	227
fire protection in district 1.....	141
forest pathology.....	559, 568
game sanctuaries in national forests.....	511
Government forest work.....	185, 567
homestead applicants, suggestions to.....	60

	Page
Forest reserves—Continued.	
laws, etc., applicable to national forests.....	308
mineral resources of national forests.....	656
moneys received, etc., 1915.....	227
receipts from national forests.....	306
telegraph on national forests.....	230
telephones on national forests.....	12, 230
trail construction on national forests.....	60
use book, manual for users of national forests.....	96, 101
water-power projects on national forests.....	230
<i>see also</i> Forest Reservations and Protection of Game Committee—National Forest Reservation Commission, and names of reserves.	
Forest Service.....	12, 13, 60, 96, 101, 141, 180,
185, 226, 230, 301, 306, 393, 477, 481, 567, 727	
appropriation, reimbursement of.....	227
appropriations, 1917, hearings.....	576
directory of American sawmills.....	148
field program and service notes.....	12, 141, 306, 567
publications on strength tests of woods.....	101
report, 1915.....	230
use book.....	96, 101
Forests and forestry:	
areas of national forests, Jan. 1, 1916.....	393
disease in forest nurseries caused by <i>Peridermium filamentosum</i>	303, 307
fire protection in district 1.....	141
forest conservation, southern pine region.....	559, 567
forest investigations, etc., 1915.....	227
forest management, Agriculture Dept. publications.....	185, 394
forest pathology.....	559, 568
forest tree diseases, Agriculture Dept. publications.....	306
forestry, Government publications.....	260, 684
forestry, primer of.....	141, 642
Government forest work.....	185
hardwood forests, northern.....	224, 230
influence of forest on temperature.....	189
laws of—	
Idaho.....	141
Illinois.....	306
Indiana.....	230
Louisiana.....	60
Maryland.....	60
Minnesota.....	306
Missouri.....	60
Montana.....	306
New Jersey.....	185
North Carolina.....	60
Oregon.....	141
Texas.....	60
Virginia.....	60
Washington State.....	230
Wisconsin.....	13
Wyoming.....	141
of Crater Lake National Park.....	559, 604
of Minnesota, unsurveyed islands.....	60
of Mount Rainier National Park.....	475, 523
of Sequoia and General Grant National Parks.....	475, 523
of Yosemite National Park.....	475, 523
place of forestry among natural sciences.....	780
practical forestry.....	141, 642
practice of forestry, Agriculture Dept. publications.....	230
reforestation and occult condensation.....	396
woodsman's handbook.....	226
<i>see also</i> Forest fires—Forest planting—Forest reserves— <i>also</i> Agriculture and Forestry Committee—Forest Service.	
Forked River, examination.....	373
Formaldehyde solution, specially denatured alcohol for use in.....	708
Forman, Charles, Bergen, Norway.....	731
Formosa:	
charts.....	774, 775
commerce, article by Huggins.....	651
commerce, article by Neville.....	235
Formosa Strait, chart.....	775
Formulas, package medicines, publicity of.....	545
Forrest, John W., claim.....	246
Forrest, William A., claim.....	246
Forrester, Mary E., claim.....	246

	Page
Fort, <i>see</i> name of fort.	
Fort Berthold Reservation:	
coal lands, appraisal, etc.	661
opening	123
per capita payments to Indians	580
Fort Hall Reservation, reservoir	658
Fort Lauderdale, Fla., soil survey	62
Fort Matanzas military reservation, Executive order	623
Fort Peck Reservation:	
lands, classification, appraisal, and disposal	678
lands, hearings	749
lands, time of payment	752
Fort Pierce, Fla., public building, hearings	587
Fort Smith, Potcau & Western Railway, coal	608
Fort Union, marsupials	169
Fort Wayne, Ind., public building, hearings	322
Fort Worth, Tex.:	
halos and precipitation	570
natural gas resources, north Texas	338, 756
public building, hearings	503
Fort, Fifth of:	
chart	80
pilot	80
Fortier, Samuel:	
irrigation of alfalfa	101
irrigation of orchards	101
Fortification, Board of Ordnance and, <i>see</i> Ordnance.	
Fortifications:	
appropriation, 1917	288, 576, 747
appropriation, 1917, hearings	577, 747
fortifications (War Dept. doc. 513)	552
Hawaii, land defenses	548
Panama Canal, appropriation	710
Panama Canal, estimates, 1917, hearings	656
Philippine Islands, land defenses	375
Fortitude, schooner, claim	246
Fort, <i>see</i> Military posts— <i>also</i> names of forts.	
Forty-first street nw., D. C.	317
Forty-two Broadway Company	33, 285
Foss, Mrs. Gertie, relief of	738
Fossil plants, <i>see</i> Plants, Fossil.	
Fossils, Ordovician and Silurian	212
Foster, Arthur B., v. United States	615
Foster, John G., Canada, commerce	572
Foster, Julia A. T., claim	246
Foster, Lily A., <i>see</i> Newcomber.	
Foster, Martin D.:	
papers presented by—	
national defense	539
reports made by—	
Claims Com.	405,
406, 407, 408, 493, 577, 578, 657, 739	
Rules Com.	323
Foster, Paul H., Jerez de la Frontera, Spain	19
Foster, Stephen C., catalogue of first editions	97, 119
Foster, William C., claim	246
Foster Lumber Company:	
demurrage	158
freight rates	159
Foul-brood, treatment of bee diseases	393
Foures, Bayou, examination	373
Fourier method of analysis of alternating-current waves	149
Fourth section applications	610
Fourth section order	609
Fowle, Frederick E.:	
distribution of radiation over the sun's disk, etc.	702
Smithsonian physical tables	541
solar constant of radiation, value of	16
Fowler, George S., v. United States	78
Fowler, Hundley V., heirs of, relief	405, 515
Fowler Car Company, patent	439
Fowlkes, Ida T., claim	257
Fowls, <i>see</i> Poultry.	
Fox, Carroll:	
public health administration in—	
Florida	784
Minnesota	45
Nevada	286, 461
North Dakota	286, 369
Toledo, Ohio	88
shower bath for country houses	546
Fox, Mrs. Catherine A., relief of	738
Fox, Gilbert R., jr., claim	242

	Page
Fox, Howard:	
leprosy, symptomatology	599
leprosy, Wassermann and Noguchi complement-fixation test	599
Fox, Mrs. John A., relief	658
Fox, Reuben L., claim	519
Fox administrative site	211
Fox Hills sandstone, flora	756
Fox Indians, school lands	741
Fox River:	
bridge	239, 315, 318, 497, 581, 595, 653, 734, 748
chart	378
Foxes, silver fox farming, eastern North America	140
Foxtail millet, <i>Chaetochloa italica</i>	481, 568
Fracture-dislocation of spine	35
Frames as factor in truck growing	13
France:	
armies, strength, July, 1914	558, 632
coast adjacent to Channel Islands, chart	450
commerce	486, 731
commercial laws	5, 19
commercial organizations, etc.	5, 19
customs tariff law	19
customs tariff law, supplement	19
educational survey	137
medico-military aspects of European War	357, 557
medico-military aspects of European War, to print	415
navigation laws, comparative study of	385, 399
neutrality of United States towards	211
north coast, charts	120, 207
north coast, pilot	164
northern, credit organizations	541
peace agreement with United States	457
west coast, charts	207, 451
west coast, pilot	275
<i>see also</i> European War, 1914—	
Franchises:	
Hawaii	324, 426,
489, 504, 574, 591, 670, 676, 677, 734, 735, 745	
Hawaii, hearings	323
Porto Rico	291
Francis, Edward, embalming	46, 215
Francolinus Chalcopelia, description of	169
Frank, Leon, claim	246
Frankel, Lee K., community sickness, Rochester, N. Y., Sept. 1915	461, 628
Frankenfeld, H. C., tropical storm of Aug. 10, 1915	145
Frankford Arsenal, appropriation	632, 788
Frankfort Harbor, Mich., examination	786
Frankfort on the Main, Germany, commerce	107
Franklin, Edward C., Selby Smelter Commission, report	197
Franklin, N. C., public building, hearings	668
Franklin County, Wash., bridge	595, 663, 735
Franklin Institute, Journal of, <i>see</i> Journal.	
Frazer, John, estate of	738
Frazer, Robert, jr., Bahia, Brazil	65
Frazer, Thompson, tuberculosis, financial aspect	709
Frazer, Mont., topographic sheet	196
Frazier, L. V., Buffalo, N. Y., rivers, etc., 1915	372
Frear, James A.:	
views of minority—	
river and harbor appropriation	417
Fred, E. B.:	
carbon bisulphid	565
green manures, relation to failure of seedlings	479, 480
Frederick, Md., war claim	591
Frederick Academy of the Visitation	246
Frederick County, Va., Union Church	247
Fredericksburg, Va., Methodist Episcopal Church South	247
Fredericksen, Christian, patent	599
Fredericksen, Mrs. Ethel, relief	578
Free, E. E.:	
agronomic and soil conditions, Selby smoke zone	198
control of blowing soils	144
Free trade, <i>see</i> Tariff.	
Free transportation, <i>see</i> Railroad passes.	
Freed, Frederick S., L. Lawrence Weber v.	204
Freedman's Savings and Trust Company	334
report, 1915	334

	Page		Page
Freedmen's Hospital, District of Columbia.....	111,	Frommel, Oscar, & Bro., relief.....	405
pay patients, 1915.....	262, 334	Front Royal, Va., fire station.....	129
report, 1915.....	111	Frost, Daniel M., relief.....	332, 589
salaries and professional services, 1915.....	262	Frost, Norman, public schools of southern Ap- palachian Mountains, statistical study.....	152
Freedom, W. v., topographic sheet.....	339	Frost, Wesley, Ireland.....	190
Freehold, N. J., soil survey of Freehold area.....	386, 395	Frost: bibliography.....	233, 309
Freeman, A. W.: good water for farm homes.....	46, 629, 709, 785	notes on.....	309
human excreta, unsewered homes.....	46, 172, 545, 628, 709, 784	Frost protection: citrus groves in Gulf States.....	186
Freeman, G. F.: first-aid dressings on battleships.....	773	orchards, Pacific Northwest.....	142
normal heart in Navy.....	35	Frothingham, E. H., northern hardwood forest.....	230
Freeman, James G., claim.....	255	Fruit: baskets, hearings.....	659
Freeman, Joe, United States v.....	160	deciduous, insects injurious to, Agriculture Dept. publications.....	567
Freemason, brig, claim.....	247	diseases, fungicides.....	646
Freight: settlement of claims, hearing.....	750	freight rates.....	346, 441, 528, 692
stopping of cars in transit to complete load- in, etc.....	75	home canning club instructions to save waste.....	144
Freight bills.....	528	home fruit garden.....	103, 186, 388
Freight Bureau of Merchants & Manufacturers Assoc.....	610	marketing, Agriculture Dept. publications.....	60
Freight-cars: conformation to standards of equipment.....	200	medicinal.....	300, 563
Illinois Central Railroad.....	116	outlets for and sale of.....	53, 60
Pennsylvania Railroad.....	116	wholesale distribution.....	53, 60
seals for.....	214	<i>see also</i> Dried fruit— <i>also</i> names of fruits, fruit diseases, and fruit pests.	
standard.....	691	Fruit-culture: Agriculture Dept. publications on fruit growing.....	143
tariffs of marked capacities, etc.....	267	irrigation of orchards.....	101
Freight rates.....	29, 30, 75, 116, 159, 200, 267, 345, 528, 610, 691, 692, 762, 763, 764	protection of orchards from frosts.....	142
articles too long, etc., to be loaded through side door of car.....	528	Fruit trees, bridge grafting.....	481
five per cent case.....	200	Fry, William H., phosphate rocks, as fertilizer.....	188
five per cent case, index.....	345	Frye, William P., ship, <i>see</i> William P. Frye.	
fourth section applications.....	610, 762	Fuchs, Edgar T. Wherry.....	280, 624
goods hidden by wrapping and boxing, hearings.....	512, 596	Fuel: briquetting, 1915.....	686
legal rates, memorandum by Commissioner Lane.....	441	fuel-oil-burning installations.....	165
New Orleans-Texas rates.....	441	Government supplies, 1917.....	628
posting freight tariff at stations.....	200	low-grade, use of, in Europe.....	97, 114
southern classification ratings.....	762	railway fuel oil, freight rates.....	528
tariffs of marked capacities, etc., of cars.....	267	saving, in heating house.....	96, 114, 197
western rate advance case.....	75, 267	uniform selection, etc., hearings.....	666
western trunk line rules.....	30	Fuel technology, Mines Bureau publications.....	72,
<i>see also</i> names of commodities, names of rail- roads, and names of companies.		114, 156, 197, 265, 340, 606, 758	780
Freight receipts, <i>see</i> Bills of lading.		Fuertes, Louis A., voices of birds.....	780
Freight stations, St. Louis, Mo.....	30	Fulke, Richard B., misprint, <i>see</i> Fulks.	
Fremont national forest, proclamation.....	83	Fulks, Richard B., claim.....	681
French, C. A., claim.....	253	Fuller, Mrs. Chloe, claim.....	753
French, G. R. W., diving operations, U. S. S. F-1.....	357, 358	Fuller, G. L., Chautauqua County, N. Y.....	728
French, O. B., longitude, Washington, Cam- bridge, and Far Rockaway.....	650	Fuller, John, widow of.....	753
French Association for Advancement of the Sciences, Havre meeting, meteorolo- gical papers.....	63	Fuller's earth: Geological Survey publications.....	153
French Broad River, reexamination.....	373	production, 1915.....	686
French Indo-China, commerce.....	65, 235	Fulton, B. B., cherry and hawthorne sawfly leaf miner.....	228
French spoliation claims: cases, 1914-15, index.....	192, 333	Fulton, Charles H., ores and metallurgical prod- ucts, buying and selling.....	27
cases, dismissed.....	247	Fulton, Charles M., v. United States.....	78
syllabi of omissions.....	333, 429	Fulton, Edward, v. United States.....	78
<i>see also</i> Court of Claims— <i>also</i> names of ships.		Fulton, John S., morbidity registration.....	461, 545
French West Africa, <i>see</i> Africa, western.		Fulton, John S., jr., morbidity registration.....	461, 545
Fretwell, J. J., bridge.....	742	Fulton, Mo., public building.....	86
Friend, Eugene A., relief.....	578	Fumigation: hydrocyanic acid gas as fumigant.....	286, 369, 386
Fry, John P., scientific management and labor.....	584	sulphur dioxide, effect on growing grain crops.....	197
Frisar Point, Miss., Methodist Episcopal Church South.....	247	Tennessee, U. S. S., cyanid methods.....	536, 619
Fricks, L. D.: Rocky Mountain spotted fever, diagnosis, etc.....	545	Funds, <i>see</i> Sinking-funds.	
Rocky Mountain spotted fever, laboratory investigations.....	545, 784	Fundy, Bay of, pilot.....	698
Friedman, Louis, claim.....	247	Fungi: effect of low temperature on.....	303
Friedman, Sarah, claim.....	247	mushrooms, etc.....	53, 642
Friendship, schooner, claim.....	247	toxicity of oils and salts to.....	97, 103
Fries, Amos A., Yellowstone National Park.....	347	Fungicides, use in preventing diseases of fruits.....	646
Frisian Islands, East, <i>see</i> East Frisian Islands.		Fungous diseases, fungous enemies of grape.....	185
Fritz Cove, chart.....	398	<i>see also</i> names of diseases.	
Froehlich, Paul, tomatoes, rail shipments and distribution, 1914.....	102	Funter Bay, chart.....	398
Froley, J. W., farm, replanning for profit.....	186	Fur-bearing animals: Canada, laws, 1915.....	392, 474, 475
		laws, 1915.....	392, 474, 475
		Fur industries, Alaska, 1914.....	106, 312
		Fur-seals, <i>see</i> Seal and seal fisheries.	
		Furlongs, civil service.....	484
		Furnaces, <i>see</i> Electric furnaces.	

	Page
Furniture:	
Government supplies.....	460
public buildings, 1917.....	459
Fusarium:	
effect on composition of potato tuber..	643, 646
<i>Fusarium radicola</i>	643, 728
potato tuber-rots caused by.....	183, 187
Fusible tin boiler plugs.....	138, 149
Fustic dyewood, Osage orange waste as substitute.....	644
Futures, see Options and futures.	
G. A. R., <i>see</i> Grand Army of the Republic.	
Gablowsky, B., logs.....	692
Gage County, Nebr., soil survey.....	721, 728
Gages, automatic, obtaining records of stream flow.....	70, 687
Gahan, A. B.:	
Hymenoptera.....	169
Ichneumon-flies, North American.....	124, 624
Gail, A. Dexter, jr., cantaloupe marketing in larger cities.....	142
Gaines, James T., v. United States.....	681
Gaines, Mrs. Myra C., relief of heirs.....	593, 738
Gaitheburg, Md., latitude observations.....	64
Gale, Hoyt S.:	
borax, production, 1914.....	112
magnesite, production, 1914.....	154
metals and nonmetals except fuels.....	757
metals and nonmetals except fuels, index, etc.....	524
West (U. S.), overland route.....	113
Gale, William H., Colon, Panama.....	313
Galena River, examination.....	711
Gall, H. L.:	
horizontal fluoroscope and illuminating box, naval hospital.....	358
X-ray sign of tuberculosis.....	35
Gall midges, new genera and species.....	109
Gallagher, Mrs. Evaline, application for land entry.....	332
Gallant, A. E., castor oil, aseptic dressing.....	35
Gallinger, Jacob H.:	
papers presented by—	
Government public buildings.....	506
Mount Kearsarge and Mount Pequan- ket.....	433
reports made by—	
Library Com.....	425
Printing Com.....	331
Gallipolis, Ohio, Presbyterian Church.....	247
Gallivan, James A.:	
views of minority—	
Appropriations Com.....	403
Gallup, N. Mex., milk-borne typhoid fever.....	370
Galvanometer, critically damped.....	561, 573
Galveston, Tex.:	
batteries, sea walls, etc., appropriation.....	548
entrance, chart.....	17
harbor improvement, hearings.....	416
losses in Texas hurricane of Aug. 1915.....	287, 370
malaria fever.....	286
rivers and harbors, report, 1915.....	373
Galveston Bay, charts.....	106, 485
Galveston, Harrisburg & San Antonio Rail- way, sugar.....	350
Galveston, Houston & Henderson Railroad, iron.....	159
Gamble, George W., relief.....	405
Gamble, J. A., milk and cream contests.....	480
Gamble-Robinson Company, misrouting.....	693
Gambling:	
transmission of bets.....	662
transmission of bets, hearings.....	596
Gambusia affinis, <i>see</i> Top-minnows.	
Game:	
laws, 1915.....	96, 100
laws, Alaska, 1915.....	303
preserve, Kansas.....	332, 589, 734
protection, directory of officials, etc., 1915.....	58
sanctuaries in national forests.....	511
Game-birds:	
importation.....	140
laws, 1915.....	96, 100
protection, directory of officials, etc., 1915.....	58
Games, Indian schools.....	562
Gamon, John A., Puerto Cortes, Honduras.....	19
Gandy, A., v. United States.....	351
Gandy, Abel A., v. United States.....	351

	Page
Gandy, Harry L.:	
reports made by—	
Indian Affairs Com.....	580, 661, 741
Public Lands Com.....	415, 503, 504, 589, 590, 668
Gannett, Wyllys, claim.....	753
Garagnon, Mrs. Lena, relief.....	578
Garbage, <i>see</i> Refuse.	
Garbanzo, <i>see</i> Chick-peas.	
Garcia, Macedonia J., claim.....	429
Gard, Warren:	
reports made by—	
Judiciary Com.....	412, 413, 664
Garden City Sand Company.....	694
Gardening:	
frames in truck growing.....	13
garden soil.....	435
home gardens—	
fruit garden, preparation and care.....	103, 186, 388
hotbeds and coldframes for.....	523
organic matter for.....	152, 434
school supervised.....	435
school teachers, publications for.....	523
work in the South.....	435
irrigation in field and garden.....	388
planting garden.....	435
vegetable, for teachers.....	435
winter vegetable garden.....	69, 436
Gardner, Me., public building.....	44
Gardner, Abraham, claim.....	248
Gardner, Emilie A., v. United States.....	681
Gardner, James H., relief.....	492
Gardner, James S., v. United States.....	681
Gardner, John E., American-Chinese calendar, 1849-1925.....	118
Gardner, John H., relief of.....	738
Garidot, Hippolyte, v. United States, etc.....	247
Garland, Samuel, v. Choctaw Nation.....	519
Garlic, freight rates.....	764
Garments, <i>see</i> Clothing.	
Garner, John W., claim.....	429
Garrels, Arthur, Egypt.....	148
Garrett, Finis J.:	
reports made by—	
Rules Com.....	417, 504, 669
Garriott, E. B., notes on frost.....	309
Garrison, Letitia W., relief.....	405
Garrison, Lindley M.:	
national defense, address, New York City..	370
statement before Military Affairs Com., S.....	330
statements before Military Affairs Com., H.....	321, 370
<i>see also</i> War Department.	
Garton, Ellis P., relief.....	316, 512, 653
Garton, H. B., relief.....	316, 512, 653
Garwood, William L., claim.....	429
Gary, Ind., public school system.....	641
Gary Land Company, bridge.....	318, 401, 421
Gas, <i>see</i> Gas, Fuel—Gas, Illuminating—Gas, Natural—Gases—Mine gases.	
Gas, Fuel:	
standard methods of gas testing.....	724, 733
Gas, Illuminating:	
analysis.....	55, 72
District of Columbia.....	602
Hawaii.....	324, 426, 489, 591, 670, 677, 734
standard methods of gas testing.....	724, 733
Gas, Natural:	
analysis.....	55, 72
composition of gas used in 25 cities.....	55, 72
compressibility at high pressures.....	387, 438
condensation of gasoline from.....	562
exploration for, etc.—	
hearings.....	322, 427, 516, 680
reports.....	322, 680
views of minority.....	322, 679
production, 1914.....	263
resources—	
Alaska, lands containing gas, nonmin- eral entry.....	427
Basin, Big Horn County, Wyo.....	338
Caddo gas field, La. and Tex.....	687
Dallas, Tex., south and southeast of.....	338, 756
Duncan gas field, Okla.....	112
Fort Worth, Tex., north and west of.....	338, 756
Lawton gas field, Okla.....	155
Loco gas field, Okla.....	112
Ohio gas fields, Geol. Surv. publications.....	436

Page	Page
Gas, Natural—Continued.	Geographic Board..... 68, 193, 260, 433, 521, 684, 755
resources—continued.	decisions..... 68, 193, 260, 521, 684, 755
Oklahoma, central and southern... 338, 756	Mount Kearsarge and Mount Pequawket,
Oklahoma, Indian lands..... 196, 606	conflicting names..... 433
Osage Reservation, leasing of lands..... 114	Geography, <i>see</i> Maps and charts— <i>also</i> Geo-
Palo Pinto County, Tex..... 113, 605	graphic Board, and names of
Texas, north..... 338	places.
Gas and oil engines, installation, etc., of 25 kw.	Geologic atlas of United States:
gasoline-electric generating sets 638, 711	Castle Rock, Colo..... 604
Gas-cylinders, freight rates..... 267, 529	Columbus, Ohio..... 153
Gas-filled lamp, photometry of..... 487, 732	Minneapolis-St. Paul, Minn..... 686
Gas-lamp supplies, Government..... 460	Philipsburg, Mont..... 338
Gases:	Silver City, N. Mex..... 687
chemistry of gas manufacture, bibliogra-	Geologic time, climates of..... 41, 84
phy..... 95, 114, 641	Geological and Natural History Survey of
Dwight & Lloyd sintering machines..... 197	Connecticut:
<i>see also</i> Fluor-gases—Hydrocyanic acid—	ground water—
Mine gases—Neon.	Hartford, Stamford, Salisbury, Wil-
Gaskell, Walter H., 1847-1914..... 780	limantic, and Saybrook areas..... 686
Gaskets, Government supplies, 1917..... 777	Waterbury area..... 437
Gasoline:	Geological and Natural History Survey of Wis-
condensation from natural gas..... 562	consin:
contracts, 1916..... 38, 359	Buffalo County soil survey..... 187
explosive conditions in sewers..... 560, 606	Dane County soil survey..... 308
hazards and handling..... 96, 114	reconnaissance soil survey of northeastern
manufacture from petroleum, etc..... 473, 526	Wisconsin..... 232
manufacture from petroleum, etc., patent.. 666	Geological Survey..... 5, 24,
price—	55, 70, 97, 111, 153, 180, 194, 263, 337,
and dissolution decree..... 590	436, 523, 560, 604, 686, 719, 721, 756
hearings..... 590, 666	employees, assignments of field staff..... 70
prosecution in courts..... 319	laboratory, analyses of rocks and minerals
report of Federal Trade Comm..... 603	from..... 71, 155
production, consumption, and price..... 433	publications—
vapor and air, inflammability of..... 55, 72, 724	for sale..... 522
Gasoline mine locomotives, relation to safety	new..... 25, 70
and health..... 298, 340	195, 264, 338, 437, 524, 605, 687, 757
Gates, E. R., concrete, as affected by materials,	not including topographic maps, June,
etc..... 733	1915..... 70
Gates, Otis H., Agriculture Department, laws	preparing manuscript for printing.... 70
applicable to..... 15	publications on—
Gates, freight rates..... 764	Alaska..... 111, 153
Gatewood, James D.:	asphalt..... 153
address at Naval Medical School..... 773	Central States, gold, silver, copper,
artificial illumination..... 773	lead, and zinc..... 25
Naval Hospital, Washington, D. C..... 773	claws, fuller's earth, etc..... 153
Gathmann, Louis, <i>v.</i> United States..... 681	coal, coke, lignite, and peat..... 263
Gauges, <i>see</i> Gages.	copper, Central States..... 25
Gaundy, A., <i>see</i> Gandy.	copper, Eastern States..... 70
Gavilan, Carlos Hevia y Reyes, <i>see</i> Hevia y	Eastern States, gold, silver, copper,
Reyes Gavilan.	lead, and zinc..... 70
Gaylord, Winfield R.:	gold, Central States..... 25
contested election..... 150, 660	gold, Eastern States..... 70
contested election, hearings..... 495	lead..... 437, 524
Gazette, Official, <i>see</i> Official gazette.	lead, Central States..... 25
Geaslin, Hiram P., relief..... 658	lead, Eastern States..... 70
Geath, Mrs. Mary, claim..... 519	metalliferous resources, Arizona..... 263
Geese, standard varieties..... 58	metalliferous resources, Idaho and
Geglow, Ali, <i>v.</i> Byron H. Uhl..... 161	Washington..... 263
Geib, W. J.:	metalliferous resources, Montana..... 263
Buffalo County, Wis..... 187	metalliferous resources, Nevada..... 263
Dane County, Wis..... 308	metalliferous resources, Utah..... 263
Wisconsin, northeastern, reconnaissance	Ohio, oil and gas fields..... 436
soil survey..... 232	oil and gas fields, Ohio, etc..... 436
Geiger, J. C., plasmo lium malariae (quartan).. 370	oil fields of United States..... 338
Gems, <i>see</i> Precious stones.	Pennsylvania, oil and gas fields..... 436
Genealogy, classification, Library of Congress.. 355	silver, Central States..... 25
General appraisers, <i>see</i> Appraisers.	silver, Eastern States..... 70
General Board, Navy Dept..... 357	stone, slate, and road metal..... 338
report on naval policy..... 357	West Virginia, oil and gas fields..... 436
General Equipment Company, demurrage..... 344	zinc..... 437, 524
General geology, Shorter contributions to, <i>see</i>	zinc, Central States..... 25
Shorter contributions.	zinc, Eastern States..... 70
General Grant National Park, <i>see</i> Sequoia and	report, 1915..... 264
General Grant National Parks.	service bulletin..... 70
General Land Office, <i>see</i> Land Office, General.	Geological Survey of Illinois:
General orders, <i>see</i> names of Departments, bu-	coal-dusts, inflammability of..... 438
reaus, etc., issuing orders.	mine-ventilation stoppings..... 182, 197
General Staff Corps, <i>see</i> Staff Corps, General.	Geological Survey of Maryland, Montgomery
General staffs of certain belligerent Powers..... 552	County soil survey..... 569
General Supply Committee..... 45, 171, 460, 627	Geological Survey of New Jersey, Freehold area,
Geneva, Ill., bridge..... 497, 581, 595, 653, 734, 748	soil survey..... 395
Geneva, Switzerland, commerce..... 107	Geological Survey of Oklahoma:
Genito-urinary diseases, Chelsea..... 35	anticlinal structure, Cotton and Jefferson
Genn, James, claim..... 253	counties..... 24, 153
Genn, William H., claim..... 253	Duncan gas field, Stephens County..... 112
Geochemistry, data of..... 436	Lawton oil and gas field..... 155
Geologic Association, International, <i>see</i> Inter-	Loco gas field, Stephens and Jefferson coun-
national.	ties..... 112

	Page
Geological Survey of Washington State, Yakima River basin.....	524, 605
Geological Survey of West Virginia:	
McDowell County soil survey.....	569
Raleigh County soil survey.....	569
West Virginia, spirit leveling.....	757
Wyoming County soil survey.....	569
Geological surveys, publications of, cards for.....	771
Publicity:	
barytes-producing districts of United States.....	194
Castle Valley.....	686
Cuyama Valley, Cal.....	436
economic, Gilpin County, Colo.....	337, 757
economic, Pan American Scientific Congress.....	704
Gravina Island, Alaska.....	191, 337
Kenai Peninsula.....	24, 154
Luna County, N. Mex.....	686
National mining district.....	25
North American, 1914, bibliography.....	154
of bottom of the seas.....	41, 84
San Joaquin Valley.....	155
Teton County, Mont.....	338
Yellowstone National Park.....	22
<i>see also</i> Contributions—Geological Survey.	
Geology Department of Indiana:	
Clinton County soil survey.....	307
Elkhart County soil survey.....	728
Warren County soil survey.....	647
George, Anne E., Montessori movement in America.....	24
George W. Elder, steamer, damages.....	310
George Washington University Hospital, report, 1915.....	259
Georgeson, C. C., Alaska, information for settlers.....	648
Georgetown, Del., public building.....	599
Georgetown, D. C., <i>see</i> District of Columbia.	
Georgetown & Tennallytown Railway, report, 1915.....	419
Georgetown Barge, Dock, Elevator and Railway Company, report, 1915.....	316
Georgetown Gaslight Company:	
litigation.....	602
report, 1915.....	419
Georgia:	
13th census reports.....	649
chart.....	106
child labor, laws.....	354
corporations, taxation of.....	135, 147
fish-culture.....	665
joint encampment, expenses.....	744
mail contracts.....	165, 210, 538
map.....	524
post route maps.....	361
postal service.....	278
reimbursement.....	675
Georgia Lumr er Company, bridge.....	410, 489, 508
Georgia Railroad & Banking Co., claim.....	247
Georgia State College of Agriculture and Mechanic Arts, <i>see</i> Georgia University.	
Georgia University:	
Georgia State College of Agriculture—	
Clay County soil survey.....	728
Colquitt County soil survey.....	307
DeKalb County soil survey.....	232
Jackson County soil survey.....	143
Tattnall County soil survey.....	308
Terrell County soil survey.....	104
Turner County soil survey.....	729
Georgian Bay, chart.....	164
Gere, William B., claim.....	681
German Southwest Africa, <i>see</i> Africa, southwestern.	
Germany:	
armies, strength, July, 1914.....	558, 632
commerce.....	148
commercial laws.....	5, 19
commercial organizations.....	300
educational survey.....	137
navigation laws, comparative study of.....	385, 399
neutrality of United States toward.....	540
relations with, address of President of U. S.....	622
smallpox, 1911-13.....	709
submarines, vessels sunk by.....	592
vocational education.....	96, 111
west coast, chart.....	207
<i>see also</i> European War, 1914-	

	Page
Germination of seed corn.....	102
Gerock, Edward, claim.....	247
Gerould, Otis G., claim.....	681
Gerard, Edward A., <i>z.</i> United States, etc.....	202
Gerrard, Leander, <i>z.</i> United States, etc.....	202
Gerry, C. N., gold, silver, etc., Idaho and Washington, 1914.....	263
Gerteisen, John, claim.....	681, 682
Gettysburg:	
public roads in national park.....	585
St. Francis Xavier Roman Catholic Church.....	247
Gettysburg National Military Park Commission report, 1915.....	289
Giacomini, A. L., Alaska, coast pilot.....	650
Gianturco, E., tincture of iodine in military surgery.....	536
Gibbons, John H., relief.....	676
Gibbs, E. F., statement before Expenditures in Treasury Department Com.....	317
Gibraltar, commerce.....	235
Gibraltar, Strait of, Mediterranean pilot.....	774
Gibson, Edmund H.:	
clover leafhopper.....	726
corn and cotton wireworm.....	727
Gibson, George W., estate of, relief.....	492
Giddings, Napoleon B., representatives of, relief.....	418
Gidley, James W., marsupial.....	169
Gifts to President of United States.....	778
Gila River:	
diversion dams.....	424
erosion and overflow.....	511
Gila River Reservation.....	40
Gilbert, Arthur W., Phlox drummondii, color.....	9, 10
Gilbert, B. D., Putnam County, Fla.....	395
Gilbert, Charles H., fishes, California.....	169
Gilbert, Chester G., nitrogen compounds.....	779
Gile, H. S., & Co.:	
freight rates.....	763
<i>z.</i> Southern Pacific Co.....	29
Gile, P. L., ash composition of upland rice.....	183, 188
Giles, Charles P., claim.....	429
Giles, Ezekiel, claim.....	429
Giles, Milton, claim.....	429
Gill, Sir David, 1843-1914.....	780
Gillett, John W., claim.....	256
Gillispie, John H., relief.....	492
Gillman, Mrs. Frederick, appointment.....	167
Gilma, Tristram, claim.....	241
Gilman, I., & Company, paper.....	530
Gilmore, Charles W.:	
Allosaurus fragilis.....	280, 624
osteology of Thescelosaurus.....	281, 624
Stegosaurus, restoration of.....	124, 624
turtles.....	780
Gilmore, John C., claim.....	519
Gilmore, Thomas W., & Company, coal.....	159
Gilpin County, Colo., economic geology.....	337, 757
Gilson, Mrs. Ahee H., relief.....	326
Gilonite, Uncompahgre Reservation.....	516, 668
Giltner, Ward, soil micro-organisms subjected to desiccation.....	391, 392
Ginning, custom, factor in cotton seed deterioration.....	102
Ginsberg, Solomon L., United States <i>v.</i>	541
Ginseng:	
Alternaria panax, cause of root-rot of.....	139, 142
American, cultivation of.....	103, 231
Sclerotinia libertiana, etc., on.....	183, 186
Gipsy-moths:	
food plants of.....	7, 11
larvae, dispersion by wind.....	59
quarantine.....	725
spread through nursery stock.....	11
Girardot, Hyppolyte, <i>see</i> Girardot, Hippolyte.	
Girls, reading course for.....	69
Girls' agricultural clubs:	
apple club project.....	144
corn.....	61
home canning club demonstrations.....	13
home canning club work, recipes.....	62
meetings and programs.....	15
model constitution and parliamentary procedure.....	15
potato growers, hints to.....	62
potatoes and homemade potato starch, recipes for.....	145
tinning, etc., repair work for farm and home.....	395

	Page
Girty, George H.:	
fauna of Batesville sandstone, Arkansas.....	25, 70
fauna of Boone limestone, St. Joe, Ark.....	70
fauna of so-called Boone chert, Batesville, Ark.....	112
fauna of Wewoka formation, Oklahoma.....	112
Gisholt Machine Company.....	692
Givens, Maurice H.:	
metabolism in pellagra.....	546
Rose's method for estimation of pepsin, modification of.....	172
Glacial period, mammals of Pleistocene.....	169
Glaciation, Broad Pass region.....	194
Glacier National Park.....	339
general information, 1915.....	22
Government publications.....	685
homestead entrymen, relief.....	516, 668
national parks portfolio.....	756
private holdings, elimination.....	678
report, 1915.....	339
season of 1916.....	755
Gladden, Andrew P., relief.....	593, 657
Glasgow, Ky., public building.....	626
Glass, Alexander, claim.....	247
Glass, Carter:	
reports made by—	
Banking and Currency Com.....	491, 577, 657
Conference Com.....	735
Glass, James, claim.....	247
Glass:	
freight rates.....	30, 200
Government supplies.....	460
Glass screens, photometric comparison.....	722, 733
Glenny, William, claim.....	601
Glick, George W., statue.....	109, 150
Globe, see Earth.....	
Globe Grain & Milling Company.....	267
Globe Works v. United States.....	193, 430
Glochidia, see Mussels.....	
Gloucester, Mass.:	
fishery products, 1915.....	486
fishery products, monthly statement.....	18, 65, 107, 147, 190, 235, 312, 399, 486, 571, 650, 731
Gloyer, W. O., <i>Ascochyta clematidina</i>	9
Glucose:	
freight rates.....	201, 764
influence on growth of acid-fasts.....	369
Glycerin, effect on phenol.....	629
Glyngøre, Denmark, chart.....	208
Gneiss, Wissahickon mica, Chester County, Pa.....	686
Goats:	
Angora.....	561
milk.....	225
Goatsuckers, long-tailed.....	169
Goatsuckers, A., atmosphere, penetrating radiation in.....	396
Goddard, Cyrus F., relief.....	405
Godfrey, Hollis, institutional budget.....	685
Goding, Frederic W., Ecuador.....	148
Godman, Edmund D., see Codman.....	
Goethals, George W.:	
report on McClintic-Marshall Construction Co.....	630
sanitation, etc., Panama Canal Zone.....	371
slab at Panama.....	656
thanks of Congress to.....	581
Goethe County, Mich., amphibians and reptiles.....	85, 624
Goim, Caleb, claim.....	247
Goim, Sarah, claim.....	247
Gold, Edward E., patent appeal.....	607
Gold:	
general and mines reports, 1914, prefatory note.....	112, 686
general report, 1914.....	337
Geological Survey publications on.....	70
in Alaska, 1914.....	70
in Arizona, 1914.....	263
in California, 1914.....	154
in Colorado, 1914.....	154
in Eastern States, 1914.....	70
in Eastern States, 1915.....	757
in Idaho, 1914.....	263
in Montana, 1914.....	263
in Nevada.....	757
in Nevada, 1914.....	263
in New Mexico, 1914.....	112
in Oregon, 1914.....	154

	Page
Gold—Continued.	
in Port Valdez district, Alaska.....	112, 153
in South Dakota, 1914.....	112
in Texas, 1914.....	112
in Utah, 1914.....	263
in Washington State, 1914.....	263
in Wyoming, 1914.....	112
near Quartzsite, Ariz.....	112, 757
of Snake River, Idaho.....	263, 757
potash in.....	195, 757
see also Precious metals.....	
Gold (money):	
gold bullion and foreign gold coin.....	491,
542, 672, 734	
gold bullion and foreign gold coin, hearing.....	747
Gold certificates:	
outstanding.....	491, 542, 672, 734
outstanding, hearing.....	747
Gold mines and mining:	
Alaska, gold placer mining.....	111, 153
Atlantic gold district.....	605
Aztec gold mine, Baldy, N. Mex.....	337, 757
Klondike and Yukon goldfields, 1913.....	41, 84
Kuskokwim, lower, gold placers.....	153
Seward Peninsula, placer mining.....	111, 153
Gold-platinum-palladium lode.....	757
Goldbeck, A. T.:	
concrete roads, measuring wear of.....	391, 394
reinforced-concrete slabs.....	643, 646
Goldberg, Bertha, appointment.....	123
Goldberger, Joseph:	
diphtheria carriers.....	172
mosquitoes.....	784
pellagra, experimental, brought about by restricted diet.....	216, 285
pellagra, prevention, test of diet among institutional inmates.....	172, 286, 709, 784
pellagra, treatment and prevention.....	709
Goldcamp Mill Company, grain.....	764
Goldenseal under cultivation.....	568
Goldenweiser, E. A., tenant systems of farming, Yazoo-Mississippi Delta.....	305
Goldfield cases.....	259
Goldfield Consolidated Mines Company.....	29
Goldman, Edward A., plant records, Lower California.....	456
Gollos Railway Signal Co. of America.....	768
Gomez, Jose J., claim.....	247
Gompers, Samuel, preparedness for national defense.....	419
Gonepiacidae, see Crabs.....	
Gonorrhea:	
prevalence, 1914.....	46, 123, 127, 171, 216, 369
prevalence, 1915.....	784
Gonzales, Anastacio, v. United States, etc.....	247, 352
Gonzales, Josefa V., v. United States, etc.....	247
Gonzalez, Jaime, v. United States.....	519
Goodhue, William J.:	
lepers at Molokai settlement.....	599
leprosy in 19 months old child.....	369
Goodloe, Julia R., relief.....	503, 678
Goodman, A. L.:	
Clarke County, Miss.....	307
Pottawattamie County, Iowa.....	395
slab at Panama.....	246
Goodner, D. M., claim.....	246
Goodrich, C. L., profitable cotton farm.....	102
Goodrich, Charles, claim.....	248
Goodrich, Henry W., v. United States.....	118
Goods, see Merchandise.....	
Goodwin, Forrest, memorial addresses.....	150
Goodwin, George S., claim.....	519
Goodwin, William S.:	
report made by—	
Claims Com.....	493
Gophers, pocket, revision of.....	184
Gordon, Armistead C., monument to John Tyler.....	419
report made by—	
Military Affairs Com.....	501
Gore, Thomas P.:	
credit as exponent of progress.....	592
permanent tariff commission.....	326
report made by—	
Agriculture and Forestry Com.....	672
Gore boulevard, Lawton, Okla.....	151
Gorman, Joseph, relief.....	425

Page

Page

Gortner, Ross A., albino salamander, *Spelerpes bilineatus*..... 124, 624

Gossypol, toxic substance in cottonseed meal..... 183

Goteborg, Sweden, commerce..... 572

Gotts Island Channel, examination..... 373

Gould, H. P., canning peaches on farm..... 14

Gould, Ralph A., Selby Smelter Commission, report..... 197

Gould Southwestern Railway, lumber..... 159

Gourley, Samuel, claim..... 247

Gourley, William, claim..... 247

Gouverneur, N. Y.:
 public building..... 86
 topographic sheet..... 264

Government Actuary..... 45,
 87, 126, 171, 215, 368, 460, 544, 628, 708,
 bonds of United States, interest..... 286

Government and the war..... 418

Government assistance to American exporters..... 399

Government documents, *see* Government publications.

Government Hospital for Insane, D. C..... 114, 264

nurses training school, 1915-16..... 114

report, 1915..... 114, 264

Government officials and employees:
 Alaska, leaves of absence..... 287

Alaska, transportation..... 778

Canal Zone, leaves of absence..... 287

Canal Zone, recognition of services..... 463

Capitol Heights, Md..... 454

compensation, minimum..... 664

compensation, minimum, hearings..... 584, 664

court of appeals, hearing..... 577, 657

directing work of..... 665

directing work of, hearings..... 584

hours of service, to increase..... 403

injured in service, compensation—
 hearings..... 499, 513

opinions of solicitor for Labor Dept..... 204

regulations of Secretary of Labor..... 78

report of Judiciary Com., H..... 664

report of Judiciary Com., S..... 751

limiting activities in regard to printing and engraving, hearings..... 584, 743

mechanics, wages, hearings..... 500

officers delinquent in accounts, 1915..... 366

official register of United States, 1915..... 223, 234

Panama Canal service..... 288, 711

political assessments and partisan activity..... 730

premium payments..... 630

reports to be made to Congress..... 237

retirement, hearing..... 657

transportation..... 126

tuberculosis, prevention of..... 105

use of names by attorneys, prohibiting..... 502, 575

veterans of Civil War, leave of absence..... 83

see also name of Department, bureau, etc., where employed.

Government printing, *see* Public printing.

Government Printing Office..... 22,
 68, 110, 151, 193, 260, 335, 433, 522, 603, 684,
 appropriations, deficiency..... 335

report, 1915..... 260

style book..... 640

style book, extracts from..... 70

type book..... 755

Government property, *see* Public property.

Government publications:
 depository library, Balboa Heights, Canal Zone..... 370

distribution to Members of Congress..... 324

monthly catalogue—
 1914-15, index..... 151

1914-15, index, errata..... 151

1915..... 151

1915, corrections..... 138, 182

1916..... 433, 522, 603, 684, 755

1916, corrections..... 389, 477, 564, 642

printing, binding, etc., laws, amendment..... 322, 427

received and distributed, 1914—
 War Department..... 292

received and distributed, 1915—
 Agriculture Department..... 307

Commerce Department..... 397

Interior Department..... 261

Labor Department..... 354

Navy Department..... 274

Government publications—Continued.
 received and distributed, 1915—continued.
 Treasury Department..... 543

War Department..... 3-0

sales of..... 3,
 51, 93, 133, 177, 221, 295, 333, 471, 555, 635, 717

State publications—
 1914, index..... 79

1915..... 35, 119, 205, 274, 448

1916..... 555, 618, 697

teaching material in..... 723

see also Congressional documents—*also*
 names of Departments, bureaus,
 etc., issuing publications.

Government supplies:
 Canal Zone..... 47,
 89, 128, 173, 216, 288, 372, 463, 547, 630, 711, 786

contracts, 1916..... 45, 81, 90, 121, 171, 291, 453, 537

contracts, regulations..... 170

Indian service, 1916..... 26, 196

Lighthouses Bureau, purchases, 1915..... 236, 399

list of awards, 1917..... 788

specifications and proposals, etc., 1917..... 460,
 627, 628

specifications and proposals, etc., 1917, index..... 460

see also Army supplies—Naval supplies—
 Postal supplies.

Governor Clinton, schooner, claim..... 247

Governor of Porto Rico, *see* Porto Rico.

Governor's Island, disciplinary barracks, *see* Jay, Fort.

Gowans, Ethel, vegetable gardening for teachers..... 435

Gowanus Bay, removal of shoal..... 288

Graa Dyb, chart..... 207

Grace, Mrs. Catherine, relief..... 658

Grace, George H., relief..... 658

Grace, William J., Adm..... 19

Gracey, Wilbur T., Seville, Spain..... 148

Gradwell, Mathew T., United States..... 615

Grafty County, Okla., judicial district..... 664

Grafting, bride, fruit trees..... 481

Graham, Charles C., relief..... 316

Graham, George S.:
 reports made by—
 Judiciary Com..... 583, 664

Graham, John, heirs of, relief..... 492

Grain:
 Agriculture Dept. publications on cereals..... 156,
 394, 568, 727

better grain-sorghum crops..... 14

cereal crops in Panhandle..... 720, 727

cereal experiments, Maryland and Virginia..... 386, 394

cereal experiments, Williston Station..... 53, 61

cereal investigations, Belle Fourche experiment farm..... 180, 186

corn and cotton wireworm in its relation to cereal crops..... 721, 727

cutworms in cereal crops..... 720, 727

farming in corn belt..... 385, 391

farming in corn belt, how teachers may use..... 729

freight rates..... 30,
 75, 159, 267, 346, 441, 529, 610, 692, 764

grading of..... 403, 418

grading of, amendment to Agriculture Dept. appropriations, 1917..... 590, 747

grading of, hearings..... 316

grain-rust epidemic, 1904..... 13

growing crop, effect of sulphur dioxide on..... 197

production and handling, Argentina..... 614

regulating traffic in, hearings..... 644

sampling devices for..... 95, 103

statistics of crops, 1914..... 9

storing and cleansing..... 423

wireworms destructive to cereal crops..... 638, 475

see also Sorghum.

Grain elevators:
 patronage dividends in cooperative grain companies..... 638, 646

primary, opening books in..... 394

primary, system of accounts..... 637, 646

Grain-lice:
 embryology of *Toxoptera graminum*..... 57, 59

spring grain aphid..... 386, 393

Granby Mining and Smelting Co., zinc..... 770

Page	Page
Grand Army of the Republic: national encampment—	Gray, Andrew, gyrostats and gyrostatic ac- tion..... 41, 84
1915, address of President Wilson..... 166	Gray, Arthur W., thermoelements..... 652
1915, journal..... 736	Gray, C. L., Lumber Company..... 201
1915, leave of absence..... 83	Gray, Dan T., feeding hogs in the South..... 184
1915, parade..... 123	Gray, Finly H.: report made by—
1916, journal, to print..... 587	Naval Affairs Com..... 586
Grand Calumet River, bridge. 318, 401, 421, 662, 748	Gray, Glenn A.: Colorado River basin..... 337
Grand Canyon of the Colorado River: national parks portfolio..... 756	western Gulf of Mexico basins..... 154
side trip on Santa Fe route..... 97, 113	Gray, Thomas, Smithsonian physical tables... 541
Grand Junction, Colo.: coal lands..... 745	Gray, William: Active, ship..... 241
district court..... 734, 751	Cynthia, schooner..... 244
public building..... 44	Mentor, ship..... 252
Grand Pierre Bay, chart..... 775	Gray, William S., claim..... 247
Grand Rapids, Mich.: public building..... 457	Graybill, H. W.: constructing vats and dipping cattle to destroy ticks..... 140
rivers and harbors, report, 1915..... 373	exterminating Texas-fever tick..... 184
Grand Rapids, Wis., public building, hearings. 588	Grays Bend, topographic sheet..... 437
Grand Rapids & Indiana Ry., telegraphers..... 33	Grays Harbor, chart..... 397
Grand Rapids, Holland & Chicago Ry., freight rates..... 764	Grazing, public lands, regulation, hearing..... 322
Grand Rapids of Wabash River..... 289	<i>see also</i> Pasture-lands.
Grand River, Mich., reexamination..... 548	Grease, freight rates..... 764
Grand River Valley, Colo., temperature inver- sion..... 309	Great Barrington, Mass., public building, hearings..... 587
Grand Trunk Western Railway: asbestos..... 158	Great Belt, Scandinavia pilot..... 774
r. United States..... 21, 333	Great Bill, Wintu Indian, to cancel allotments. 409
weighing charges..... 531	Great Britain: armies of England, strength, July, 1914.. 558, 632
Grande Ronde Indians, trust on allotments. 701	British Departmental Com. on Danger in Use of Lead in Painting of Bldgs., report..... 617
Grandfield, O. Ia., Indian lands..... 662, 750	British Islands pilot..... 80, 120
Granite, freight rates..... 764	British Islands pilot, addenda, 1915..... 358
Grant, George W., estate of, relief..... 492	British merchandise marks..... 319
Grant, Lewis A., claim..... 519	British national insurance act..... 665
Grant, Luke, National Erectors' Assoc. and In- ternational Association of Bridge and Structural Ironworkers..... 109	charts— east coast of England..... 37
Grant, U. S., geology and mineral resources. Kenai peninsula..... 24, 154	south coast of England..... 120, 206, 207, 451
Grant, Ulysses S., dedicating memorial to, appropriation..... 433	west coast of England..... 37, 206, 207
Grant National Park, <i>see</i> Sequoia and General Grant National Parks.	claims between United States and local authori- ties..... 456
Grant Pass, bridge..... 508, 581, 582	commerce, United Kingdom..... 572
Grant Statue or Memorial Commission..... 433	commercial laws of England..... 5, 19
Grantham, A. E., sterile spikelets in wheat. 643, 644	commercial organizations in United King- dom, etc..... 135, 148, 388
Granville, Tenn., Cumberland Presbyterian Church..... 247	educational survey of England..... 137
Grapes: baskets, hearings..... 659	International Physical Laboratory of Eng- land..... 722
development of sugar and acid..... 557, 566	legal education in..... 6, 23
diseases of, Pacific Coast..... 103	manufacturers' and employers' organiza- tions..... 135, 148
inheritance of certain characters of..... 9	navigation laws, comparative study of..... 385, 399
insect and fungous enemies of..... 185	neutrality of United States towards..... 211
muscatine..... 558, 568	peace treaty with United States..... 365
propagation, pruning, etc..... 61	unemployed insurance..... 665
testing grape varieties, United States..... 142	<i>see also</i> European War, 1914—
wild-grape vine..... 227, 228	Great Kanawha River, <i>see</i> Kanawha River.
Graphic summary of American agriculture..... 644	Great Lakes: charts..... 774
Graphite: production, 1914..... 70	charts, bulletin to supplement information. 712
production, 1915..... 757	charts, bulletin to supplement information, corrections... 47, 89, 128, 173, 217, 712, 787
Grass Creek, topographic sheet..... 26	charts, catalogue..... 787
Grasshoppers, <i>see</i> Locusts.	charts, sale of..... 787
Gravel: auriferous, Nelchina-Susitna region, Alaska..... 111, 153	conditions on, report of Steamboat-Inspection Service..... 310
Fort Keoch military reservation..... 597, 666	light list..... 572
freight rates..... 32	<i>see also</i> Northern and Northwestern Lakes Survey— <i>also</i> names of lakes.
production, 1914..... 71	Great Lakes region, compass and magnetism of earth..... 712
Graves, Floyd, lung capacity of children, spirometer tests..... 172, 285	Great Northern, steamship..... 349
Graves, Henry S., forestry..... 780	Great Northern Railway: brakes..... 116, 527
Graves, John W., estate of, relief..... 492	bridge..... 327, 410, 489
Graves: Confederate, marking..... 462, 501, 513, 575	corn..... 528
Confederate, mound, Oakwood Cemetery, Chicago..... 466	freight rates..... 610
Gravier, Charles, oceanographic researches..... 41, 84	glass..... 200
Gravina Island, Alaska, geology..... 194, 337	grain..... 441
Gravity: center of, pyrometer color screens.. 475, 488, 732	litigation..... 116, 270, 527
deflection of bodies moving freely under gravity on rotating sphere..... 233, 309	lumber..... 529, 765
Gravity, Specific, <i>see</i> Specific gravity.	marble..... 347
	wheat..... 770

	Page
Great Pierre Bay, <i>see</i> Grand Pierre Bay.	
Great Plains:	
cereal production, Agriculture Dept. pub- lications.....	186
cooperative shelter-belt development.....	394
cooperative shelter-belt planting.....	394
corn, tests.....	223, 231
crop production.....	13
ground water for irrigation.....	155
Greater Des Moines Committee, freight rates..	200
Greathouse, Charles H.:	
agricultural outlook, index.....	187
farmers' bulletins 1-500, index.....	482
Greaves, J. E., arsenic.....	725
Greece:	
claim presented by.....	364, 423
commerce.....	235
Greeks in United States, South Omaha, Nebr.....	364, 423
Green, John, claim.....	247
Green, William W., claim.....	247
Green Bay & Western Railroad:	
logs.....	692
potatoes.....	530
Green Bay Harbor, Wis., examination.....	463
Green bugs, <i>see</i> Grain-lice.	
Green flash at sunset:	
article by A. W. Porter.....	63
Pernter and Exner on.....	63
Green River, Wyo., public building, hearings..	588
Green River Masonic Lodge 88.....	253
Green vegetables, <i>see</i> Vegetables.	
Greenbaum, S. J., Company, grain.....	692
Greenburg, A. L., Iron Company, culverts....	440
Greene, Carl H., salmon, skeletal musculature.	190
Greene, Charles W.:	
salmon, fat-absorbing function of alimen- tary tract.....	190
salmon, skeletal musculature.....	190
salmon, storage of fat.....	190
Greene, Frank L.:	
report made by—	
Military Affairs Com.....	502
Greene, H. A., report, 1915.....	371
Greene, William S.:	
report made by—	
Merchant Marine and Fisheries Com... 585	585
views of minority—	
Merchant Marine and Fisheries Com... 665	665
Greenhill, Harry E., <i>see</i> Greenwell.	
Greenlaw, Albert, relief.....	316
Greenup, Ky., topographic sheet.....	438
Greenwell, Harry E., claim.....	253
Greenwell, Washington L., claim.....	253
Greenwich, Conn., public building.....	214
Greenwood, W. A., <i>v.</i> Thomas W. Morgan.....	204
Greer, Rob L., menhaden industry, Atlantic Coast.....	312
Gregg, Mrs. Elvira D., relief.....	405
Gregg, Judson H., relief of widow of.....	405
Gregory, Herbert E., ground water in Hartford, etc., Conn.....	686
Grenoble, France, commerce.....	731
Gresham, Walter, statement before Rivers and Harbors Com.....	416
Gress Manufacturing Co., shipping.....	768
Gréville, Durand., <i>see</i> Durand-Gréville.	
Griffis, Frank C., <i>v.</i> United States, etc.....	694
Griffiths, David:	
prickly-pears, as feed for dairy cows.....	57, 58
thornless prickly pears.....	187
Griffiths, Thomas L., land patent.....	332, 589
Grimes, E. J., Warren County, Ind.....	617
Grindley, H. S., lambs, phosphorus metabolism of, etc.....	57
Grinnell, Iowa, public building.....	706
Griswold, John N. A., claim.....	252
Griswold, Wait R., claim.....	248
Groceries, Government supplies.....	460
Groff, Frazier, sterile spikelets in wheat....	643, 644
Gronna, Asle J.:	
paper presented by—	
after the war is over.....	418
reports made by—	
Claims Com.....	327, 420
Indian Affairs Com.....	424, 511
Gros Ventres, <i>see</i> Hidatsa Indians.	
Grosbeaks, and their value to agriculture.....	100

	Page
Grossman, Edward G., claim.....	430
Grosvenor, Joseph W., claim.....	430
Ground water, <i>see</i> Water.	
Ground-wood pulp.....	567
Grounds, William, claim.....	753
Grove, Elizabeth, claim.....	248
Grove, Jacob C., claim.....	248
Grover, Frederick W.:	
absolute measurement of capacity.....	149
analysis of alternating-current waves, etc... 149	149
coaxial circular currents, maximum force between.....	108
measurement of inductances of resistance coils.....	149
Grover, Nathan C.:	
Colorado River Basin.....	337
Hudson Bay and upper Mississippi River basins, 1913.....	195
Hudson Bay and upper Mississippi River basins, 1914.....	338
hydrology of United States, 1914.....	155
hydrology of United States, 1915.....	687
north Atlantic Coast basins.....	263
north Pacific drainage basins, 1912.....	524
north Pacific drainage basins, 1913, Colum- bia River, lower, etc.....	112
Ohio River basin.....	687
Snake River basin.....	113
south Atlantic and eastern Gulf of Mexico basins.....	153
western Gulf of Mexico basins.....	154
Growth of plants, <i>see</i> Plants.	
Grubb, E. H., potato culture.....	646
Grubbs, S. B., Illinois, public health adminis- tration.....	87
Grundy County, Mo., soil survey.....	299, 308
Guacanayabo, Gulf of, chart.....	450
Guadalupe River, examination.....	786
Guam Island:	
buoy list.....	20
dredge, transfer from Panama Canal.....	370
light list, 1916.....	399
maps.....	72, 688
post route maps.....	361
Guantanamo Bay, buoy list.....	236
Guaranties and sureties:	
stamp tax.....	310
surety companies, State licenses.....	626
Guard duty, manual, 1914.....	292
Guatemala:	
commerce.....	148
informe de la comisión al Congreso Finan- ciero Panamericano.....	43
peace treaty with United States.....	365
Gubat, P. I., chart.....	397
Guernsey County, Ohio, Berea oil sand.....	436
Guiana Indians, animism and folk-lore.....	124, 212
Guidebook of western United States.....	5,
	55, 71, 113, 155
Guilbert, Gabriel, forecasting thunderstorms ..	309
Guimaras Strait, chart.....	398
Guinea fowl, and its use as food.....	101, 723
Guinea-pigs, raising.....	10
Gulf, <i>see</i> name of gulf.	
Gulf & Sabine River Railroad, misrouting.....	612
Gulf & Ship Island Railroad, shipping.....	768
Gulf Coast:	
buoy list.....	652
Calcasieu Pass to Sabine Light, La., chart ..	571
charts.....	311, 393
light list, 1916.....	399
pilot.....	146, 311
pilot rules.....	109
Gulf, Colorado & Santa Fe Railway:	
demurrage.....	158
lumber.....	268, 347
switching charges.....	350
vitrolite.....	770
Gulf States:	
alfalfa.....	102
Bermuda-onion industry.....	561
citrus fruits, handling and shipping.....	180, 186
citrus groves, culture, fertilization, etc... 186	186
citrus groves, sites, etc.....	61
citrus trees, propagation.....	186
Gulfport Harbor, Miss., improvement, hear- ings.....	416
Gull Lake reservoir, reexamination.....	373

Page	Page
Gulls, North American, distribution and migration.....	136, 140
Gum arabic, qualitative tests.....	314, 387
Gumbo, <i>see</i> Okra.	
Gums and resins:	
oil and resin in varnish.....	387, 400
resin in drier.....	314
soft resins in hops.....	61
Gun factories, leave of absence.....	586
Gunckel, Ferdinand, claim of widow of.....	248
Gunckel, Mrs. Theresa, claim.....	248
Gunderson, Andreas, shipping.....	768
Gunnison County, Colo., park.....	745
Guns, <i>see</i> Ordnance.	
Gunsaulis, Edwin N.:	
British South Africa.....	148
Rhodesia.....	148
Gunshot roentgenograms.....	378
Guthrie, R. A., claim.....	248
Guthrie, Okla.:	
jail.....	415
land office.....	123
Guttman, Adolph, <i>v.</i> United States, etc.....	694
Guttman, Felipe W., <i>v.</i> United States, etc.....	694
Guttman, Friedman & Co., <i>v.</i> United States, etc.....	694
Guy, William, relief.....	496
Gwin, Mrs. Hestie H., claim.....	519
Gymnastics, setting-up exercises.....	684
Gymnosporangium, Asiatic species, in Oregon.....	391, 479
Gypsum:	
effect of calcium sulphate on plant life.....	303, 304
industry, 1914.....	70
Gyrostats and gyrostatic action.....	41, 84
H. B. Plant, boat, ownership of.....	349
Haarmann Vinegar & Pickle Company, apples.....	690
Habit-forming drugs:	
addicts.....	88, 171
agents signing narcotic order forms.....	87
antnarcotic legislation, use of "mils".....	46
Harrison narcotic law, Treasury decisions <i>rel. to</i>	285, 460, 562
legislation, narcotic drugs.....	370, 461, 628, 784
narcotic conspiracy case.....	369
preparation and signing of narcotic order forms.....	285
quantity of narcotics that may be dispensed, etc.....	45
sale and use of cocaine and narcotics.....	545
Habitations.....	364
Hachtel, F. W., diphtheria carriers.....	172
Hackensack, N. J., public building.....	283
Hacker Valley, W. Va., topographic sheet.....	113
Hackney, J. C., bridge.....	581
Hadley, Lindley H.:	
report made by—	
Merchant Marine and Fisheries Com.....	501
Hadsund, Denmark, chart.....	208
Hagerstown, Md.:	
African Methodist Episcopal Church.....	248
public building.....	457
Hague, Arnold, Yellowstone National Park, geology.....	22
Hague, Netherlands, World's Peace Conference, 1913.....	419
Hahn, C. W., sporozoön parasites of fishes.....	190
Hailong, French Indo-China, chart.....	775
Hail-storms, hail in Maryland.....	189, 233
Hailman, E. V., <i>see</i> Hailman, Hubert V.	
Hailman, Hubert V., relief.....	492
Hailman Strait, chart.....	775
Haines, Alaska:	
Chilkat Fisheries Reserve.....	83
Yendistucky Reserve.....	700
Hainsworth, R. G., American agriculture.....	644
Haitan Strait, charts.....	775
Haiti:	
article by Plummer.....	119
article by Vickery.....	119
Navy and Marine Corps officers, etc.....	502, 676, 735, 749
south coast, chart.....	207
treaty with United States, finances, etc.....	703
Haiti (island), chart.....	207
Haitien, Cape, Haiti.....	119
Haleyon, <i>see</i> Kingfishers.	
Hale, Franklin D., Huddersfield, England, commerce.....	572
Hale, Richard W., suspended sentence.....	353
Half-and-half plan of taxation, <i>see</i> District of Columbia, debt.	
Haliotis, <i>see</i> Abalones.	
Hall, E. C.:	
Mississippi County, Ark.....	569
Turner County, Ga.....	729
Hall, Goff A., claim.....	248
Hall, L. D., cooperative live stock shipping associations.....	567
Hall, M. R., daily discharge of rivers of variable slope.....	155
Hall, Maurice C.:	
discoidrilid worms.....	169
dog, carrier of parasites, etc.....	184
nematode parasites of mammals.....	703
Hall, Maxwell, storms and hurricanes in Jamaica, 1655-1915.....	396
Hall, Thomas H., relief.....	658
Hall, Walter P., early reactions against laissez-faire.....	168
Hall, Warren E.:	
daily discharge of rivers of variable slope.....	155
Ohio River basin.....	687
south Atlantic and eastern Gulf of Mexico basins.....	153
Hallett, Richard S., claim.....	248
Hallowell, Simeon:	
<i>v.</i> John M. Commons.....	271
<i>v.</i> Sarah H. Walker.....	271
Halos:	
Fort Worth, Tex., and precipitation.....	570
in making.....	396
lunar, July 24, 1861.....	484
lunar, Richmond, Va., June 24-25, 1915.....	396
New Haven, Conn., May 20, 1915.....	16, 63
observations, York, N. Y.....	189
of May 20, 1915, analyzed.....	233, 309
pleochroic.....	41, 84
solar, Philadelphia, May 20, 1915.....	63
solar, Sand Key, Fla., May 11, 1915.....	16, 63
Halstead, A. S., New York Harbor.....	377
Halstead, Albert, Austria-Hungary.....	148
Halstead, Alfred, claim.....	248
Hamakua, Hawaii, topographic sheet.....	196
Hamburg, Germany, Red Cross auxiliary naval hospital.....	773
Hamburg-Amerikanische Packetfahrt-Actien Gesellschaft, litigation.....	161, 202
Hamilton, Alice:	
industrial anilin poisoning.....	771
poisons, used in rubber industry.....	204
Hamilton, Edward L.:	
report made by—	
Interstate and Foreign Commerce Com.....	581
Hamilton, George T., relief.....	508, 578
Hamlin, Charles S.:	
address, before Pan American Financial Conference.....	43
index-digest of antitrust act.....	747
Hamlin, Courtney W.:	
reports made by—	
Industrial Arts and Expositions Com.....	662
Territories Com.....	591
Hamlin, Horace, claim.....	430
Hamlin, Marshall S., claim.....	430
Hamlin, Minnie B., claim.....	430
Hammer, John S., claim.....	248
Hammer, Thomas B., lumber.....	611
Hammerling, Louis N., statement before Immigration and Naturalization Com.....	496
Hammerly, Joseph, estate of, relief.....	492
Hammond, George H., relief.....	405
Hammond, John H., metal mines, rules and regulations for.....	114
Hammond, Upton J., claim.....	248
Hammond, Ind., bridge.....	662, 748
Hamoaze, England, chart.....	121
Hampton County, S. C., Beech Branch Baptist Church.....	248
Hampton Roads, chart.....	106
Hamtramck, Mich., population.....	146
Hancock, Elijah:	
relief.....	424
relief, hearing.....	329

	Page	Page
Handbook of American Indians, articles from	364,	248
Handley, William W., Peru	541	441, 764
Handicraft clubs, farm and home	232	606
Hankow, China, commerce	19	248
Hanna, Samuel, claim	107	780
Hannah, brig, Barclay, master, claim	247	605
Hannah, brig, Littlefield, master, claim	248	519
Hannah, schooner, claim	248	65, 313
Hannum, Jehu C., claim	248	701
Hanover, Germany, commerce	107	
Hansen, Carl C., Siam	190	
Hansen, Dan, Huntley experiment farm, work of, 1914	13	
Hansen, H. J.: Crustacea Euphausiacea, National Museum	169	
Euphausiacea crustaceans of Albatross expedition	364, 624	
Hansen, Mrs. Mathilda P., relief	420, 492	
Hansen, Idaho, bridge north of	498, 575, 595	
Hanson, C. H., rural cooperative laundry	644	
Hanson, George C., Swatow, China	651	
Hanson, Peter, Pottawattamie County, Iowa	395	
Hanway, Samuel B., claim	601	
Happy Couple, schooner, claim	248	
Hapsal Harbor, chart	36	
Harbeson, James P., claim	601	
Harbin, Manchuria, commerce	65	
Harbor Commissioners Board, Hawaii, 324, 426, 489 hearings	323	
Harbor Commissioners of State of California, State Board of, <i>see</i> State Board.		
Harbor sweeps: wire-drag work, Alaska	485	
wire-drag work, Atlantic Coast	64	
Harbors: Alaskan ports, article by W. S. Pugh, jr.	119	
Alaskan ports, planning of, article by Paul Whitham	603	
appropriation, 1917	417, 673	
appropriation, 1917, minority views	417, 673	
civilian engineers at work on, 1915	548	
examinations, etc., submitted prior to Mar. 4, 1915	376	
historical summary	376	
improvement, previous projects for	289	
index to reports of chief of engineers, Army, 1896-1912, etc	549	
Oregon, improvements, hearings	417	
ports of United States	721, 732	
publications relating to, for sale	684	
reports concerning, Cong. docs., 63d Cong., index	47	
<i>see also</i> Harbor sweeps—Waterways—also Engineer Department, Army—Rivers and Harbors Board—Rivers and Harbors Committee, and names of harbors.		
Hard woods, <i>see</i> Hardwoods.		
Hardie, John, claim	519	
Hardie, Mrs. Mary B., claim	519	
Hardin, Charles, reinstatement	211	
Harding, S. T., current meters in irrigation canals	183, 187	
Harding, Warren G.: paper presented by— how to finance the farmer	671	
reports made by— Claims Com.	326, 420, 421, 593, 594	
Commerce Com.	421, 595	
Hardison, R. B.: Bladen County, N. C.	143	
Rowan County, N. C.	144	
Hardware: Government supplies, 1916	90	
Government supplies, 1917	460	
Hardwoods, northern hardwood forest	224, 230	
Hardy, Rufus: report made by— Merchant Marine and Fisheries Com.	321	
Hare, H. B., to pay	655	
Hares: Belgian, raising	561	
diet and pellagra	545	
Haring, C. M., live-stock conditions, Selby smoke zone	197, 198	
Harlem River, chart	311	
Harlee, William C., <i>v.</i> United States	444	
Harmony, snow, claim	248	
Harness, freight rates	441, 764	
Harold, Ky., topographic sheet	606	
Harriet, brig, claim	248	
Harrington, John P., Tewa Indians	780	
Harrington, Cal., topographic sheet	605	
Harris, Edwin S., claim	519	
Harris, Ernest L., Sweden	65, 313	
Harris, Frank P., classified service	701	
Harris, Frank S.: alkali salts, effect on germination and growth of crops	139	
hydrocyanic-acid content of sorghum	643, 644	
Harris, Garrard, Central America as export field	557, 571	
Harris, Glenora G., to validate title	513, 574, 583	
Harris, H. W., Frankfort on the Main, Germany	107	
Harris, Hensley G., claim	248	
Harris, Ira, Tripoli agency	148	
Harris, J. H., psoriasis	358	
Harris, James P., claim	248	
Harris, Joseph W., reinstatement	454	
Harris, Julia D., claim	245	
Harris, R. W., claim	248	
Harrisburg, Pa., public building	125	
Harrison, B. II., relief	420	
Harrison, Byron P., <i>see</i> Harrison, Pat.		
Harrison, Pat: reports made by— Rules Com.	417, 590, 669	
statement before— Rivers and Harbors Com	416	
Harrison, W. H., trachoma among Indians	688	
Harrison County, Mo., soil survey	299, 308	
Harrison narcotic law: signing of narcotic order forms	285	
Treasury decisions rel. to	285, 460, 562	
Harrisonburg, Va., public building	542	
Harrisonville, Mo., Baptist Church	248	
Hart, Charles H., frauds in historical portraiture	168	
Hart, E. B., sulphur compounds, rel. to plant nutrition	183, 184	
Hart, Francis, claim	430	
Hart, John, claim	430	
Hart, William M. De, <i>see</i> De Hart.		
Harter, L. L.: cabbage, diseases	568	
sweet-potato diseases	482	
sweet-potato scurf	304, 307	
Hartford, Conn., ground water	640, 686	
Hartley, C. P.: corn, cultivation	186	
corn, how to grow an acre	388	
seed corn	102	
seed corn, production	186	
Hartman, Okla., lands	428	
Hartmann, B. J., grapes, sugar and acid	566	
Hartranft, William A., <i>v.</i> A. R. Mulloony	202, 444	
Harts, William W.: public buildings and grounds, etc., report, 1915	378	
Rock Creek and Potomac parks	505	
Harvey, George, Government and the war	418	
Harvey, Truman S., claim	753	
Harwell, Mark M., claim	248	
Hascall, Mrs. Lucinda M., claim	519	
Hascall, Moses G., claim	519	
Haseman, L., Ornix geminata	643	
Haskett, Albert A., claim	682	
Haskew Lumber Company	31	
Hasselbring, Heinrich: sweet potatoes, carbohydrate transformations in	228, 307	
sweet potatoes, respiration experiments with	228, 231	
Hasseltine, H. E.: disinfectants, use of	46, 126, 783	
paralysis, antirabic treatment	46	
sterilization of dental instruments	171, 172	
Hasson, Esther V., <i>v.</i> United States	150, 352	
Hastings, Charles S.: halo, New Haven, Conn	16, 63	
halo of May 20, 1915, analyzed	233, 309	
Hastings, S. H., San Antonio experiment farm, work of, 1914	61	
Hastings, Nebr., population	397	
Hatchee River, examination	463	
Hathaway, J. E., <i>v.</i> United States	333	

	Page	Page	
Hats, freight rates.....	764	Hayes, Erskine R., relief.....	493
Hatteras, Cape, chart.....	650	Hayes, Everis A.: statement before Rivers and Harbors Com.....	323
Hattery, O. C., Great Lakes.....	712	Hayes, John H., claim.....	519
Haupt, Lewis M., <i>v.</i> United States.....	601, 754	Hayes, L. T., <i>v.</i> United States.....	771
Haven, Joseph B., Catania, Italy.....	65	Hayes, Luther M., claim.....	248
Havens, B. F., estate of, relief.....	492	Hayford, John F., meteorological observations, personal error in.....	63
Haversines, line of position tables.....	275	Haygood, William A., German Southwest Africa.....	190
Havre, France: chart.....	80	Hays, Alexander, relief.....	594
commerce.....	572, 731	Hays, Perry C.: British East Africa and Uganda.....	65
French Association for Advancement of the Sciences, meteorological papers.....	63	Zanzibar.....	19
Hawaii.....	339	Haywards, Cal., topographic sheet.....	26
buoy list.....	20	Hayworth, Isaac F., claim.....	248
chart.....	485	Hazard, Daniel L.: Cheltenham Magnetic Observatory, 1913-14.....	311
child labor, laws.....	354	Honolulu Magnetic Observatory, 1913-14.....	397
civil service.....	189	magnetic declination, etc.....	146
fortifications, appropriation.....	548	Sitka Magnetic Observatory, 1913-14.....	650
franchises.....	324	Tucson Magnetic Observatory, 1913-14.....	571
426, 489, 504, 574, 591, 670, 676, 677, 734, 735, 745	323	Hazard, Ky., public building, hearings.....	587, 667
franchises, hearings.....	323	Hazelbaker, Clarence, relief.....	424
governor, report, 1915.....	339	Hazeltine, Ross, Colombia.....	65
Harbor Commissioners Board.....	324, 426, 489	Hazelwood, Calvin T., relief of widow of.....	661
Harbor Commissioners Board, hearings.....	323	Hazelwood, Mrs. Martha, relief.....	661
how farmers are helped to market produce.....	644	Head, A. F., Portage County, Ohio.....	482
Legislature, acts.....	324	Head disease, <i>see</i> Meningitis.....	
Legislature, acts, hearings.....	323, 324	Headen, William P., manganese in wheat.....	183
lepers, fecundity.....	599	Headland, Ala., Farmers & Merchants Bank.....	405
leprosy, statistical study.....	599	Headley, F. B., Headley-Carson experiment farm, 1914.....	14
light list, 1916.....	399	Heald, F. E.: correlating agriculture with public school subjects, Northern States.....	62
maps of Hawaiian Islands.....	72, 688	farmers' bulletin 662, apple-tree tent cater- pillar.....	308
plague, property destroyed by fire.....	420	farmers' bulletin 690, field pea as forage crop.....	483
post route maps.....	361	farmers' bulletin 704, grain farming in corn belt.....	729
Public Utilities Commission.....	324, 426	Heald, John A., claim.....	682
rivers and harbors, report, 1915.....	373	Heald, K. C., Healdton oil field, Carter County, Okla.....	113
sailors, shipwrecked.....	625	Healdton oil field, Carter County, Okla.....	113
shipping facilities, improvement.....	324	Health, <i>see</i> Contagious diseases—Diseases— Hygiene—Hygiene, Public—Sanitation— also Public Health Service.....	
soils.....	63	Health boards, State and insular health author- ities.....	171, 784
water resources, 1913.....	194	Health Department, D. C., report, 1915.....	259
Hawaii Agricultural Experiment Station.....	53, 63, 233, 729	Health Department of Canal Zone, <i>see</i> Canal Zone, Isthmus of Panama.....	
report, 1915.....	729	Health officers: city directory.....	784
Hawaii National Park: to establish.....	415, 677	competent, standard of training.....	545
to establish, hearing.....	415	foot-and-mouth disease, notice to sanitary officers.....	9
Hawaiian Department.....	547	Health reports, <i>see</i> Public health reports.....	
roster.....	547	Healy, Timothy, <i>v.</i> Samuel W. Backus.....	695
Hawaiian Electric Company, Limited: franchise, amending.....	504, 676, 734	Heard, H., heirs of, relief.....	493
franchise, annual payments under, hearings.....	323	Heard, John M., claim.....	248
Hawaiian Sugar Planters' Assoc., sugar statis- tics.....	419	Hearings, <i>see</i> names of committees and subjects.....	
Hawker, H. W.: Fort Lauderdale area.....	62	Hearn, C. A., claim.....	249
Muscatee County, Iowa.....	569	Hearn, G. D., claim.....	249
Muskogee County, Okla.....	62	Hearn, Mathew, claim.....	249
Putnam County, Fla.....	395	Hearn, W. H., claim.....	249
Hawkins, Lon A.: Fusarium, effect on potato tuber.....	643, 646	Heart, normal, in Navy.....	35
sweet potatoes, carbohydrate transforma- tions in.....	228, 307	Heart-rot, honeycomb heart-rot of oaks.....	227, 231
sweet potatoes, respiration experiments with.....	228, 231	Heat: droughts and hot weather.....	648
Hawley, J. H., wire-drag work on Atlantic Coast.....	64	hottest region in United States.....	63, 104
Hawley, Willis C.: statement before— Rivers and Harbors Com.....	417	transmission through boiler tubes.....	138, 156
Hawthorn sawfly leaf miner.....	228	Heat, Specific, <i>see</i> Specific heat.....	
Hay, James: reports made by— Conference Com.....	575, 654, 736	Heath, Frederick, patent.....	607
Military Affairs Com.....	501, 743	Heating, saving fuel.....	96, 114, 197
Hay, Oliver P.: Desmostylus hesperus Marsh.....	124, 624	Heavenly body, line of position tables.....	275
mammals.....	169	Hebe, ship, claim.....	249
Hay: alfalfa, phosphorus metabolism of lambs fed ration of.....	57	Heberer, Philip H., relief.....	405, 594, 653
freight rates.....	692	Hebrides Islands, chart.....	120
market hay.....	13	Hecht, Selig, weakfish.....	190
southern hay farm.....	186	Heck, N. H., wire-drag work on Atlantic Coast.....	64
Hayden, Carl: reports made by— Indian Affairs Com.....	409, 580, 661	Heck, W. H., health of school children.....	435
Irrigation of Arid Lands Com.....	663	Hedcock, George G.: parasitism of <i>Comandra umbellata</i>	139, 142
Public Lands Com.....	503	Peridermium pyriforme.....	183, 187
Hayden Bros. Coal Corporation.....	691	pines, disease of.....	14

	Page
Hedges, Z. T., bridge.....	581
Hedrick, U. P., grapes.....	9
Heffner, William E., relief.....	578
Hegari, dwarf.....	568
Hegland, Martin, Danish people's high school.....	262
Heider Manufacturing Co., farm implements and machinery.....	762
Heikes, V. C.:	
Cottonwood-American Fork mining region, history and production.....	263, 757
gold, silver, etc.—	
Arizona, 1914.....	263
Montana, 1914.....	263
Nevada, 1914.....	263
Utah, 1914.....	263
Promontory district, Utah.....	524
Heintzleman, P. S., Manchuria, commerce.....	235
Heinz, H. J., Company, brine.....	760
Heirs, deceased Indian allottees.....	261
Heiser, Victor G.:	
leprosy, fighting, in Philippines.....	599
leprosy, treatment, in Philippine Islands.....	599
Helena, Ark., public building.....	782
Helena, Mont.:	
Cambrian and Pre-Cambrian formations.....	779
land office.....	623
Helena, U. S. S., sanitary notes from.....	358
Helfoland, chart.....	80
Hell Gate:	
chart.....	311
slack water, 1916.....	731
Heller, L. L., Karakul sheep.....	644
Hellespont, <i>see</i> Dardanelles.....	
Helm, C. J., outline map of United States.....	525
Helm, J. B., Santo Domingo.....	119
Hematoma of abdominal parietes.....	773
Hemler, David W., to pay.....	403
Hemmer, Louis, United States.....	444
Hemorrhagic pancreatitis.....	119
Hempstead Harbor, N. Y., examination.....	711
Henderson, Charles W.:	
gold, silver, copper, etc.—	
Colorado, 1914.....	154
New Mexico and Texas, 1914.....	112
South Dakota and Wyoming, 1914.....	112
Henderson, Fred, relief of.....	493
Henderson, John B., Pourtales' Halotia, re-discovery.....	169
Henderson, Wm., molasses.....	766
Henderson, William D., Ciudad Bolivar, Venezuela, commander.....	572
Henderson, Ky., Cumberland Presbyterian Church.....	249
Henderson Commercial Club.....	75
Henderson Cotton Mills.....	762
Hendges, M., United States west of Mississippi River, map.....	438
Hendrick, H. B., soils, extension course.....	569
Hendrick, Samuel B., heirs of, relief.....	493
Hendricks, J. C., claim.....	682
Hendricks, Mary A. (Mrs. B. L.), claim.....	249
Hendricks, Mary Ann, claim.....	249
Hendricks Harbor, Me., examination.....	463
Hendrickson, Norman, frozen and dried eggs.....	645
Hendrix, John A., claim.....	682
Hendrix, Viola, relief.....	408, 516
Hendrum, Minn., bridge.....	663
Henehan, James E., enforcement of sentence.....	78
Henkel, Alice, medicinal flowers, fruits, and seeds.....	300
Henley, R. R., anti-hog-cholera serum.....	643, 644
Hennepin County, Minn., bridge.....	327, 410, 489
Henry, Alfred J.:	
cirrus directions at Melbourne and storms affecting Victoria.....	570
floods, lower Mississippi and southern California, Jan.—Feb. 1916.....	484, 569
floods, Missouri Valley, May-June, 1915.....	63
river and rainfall observers.....	146, 729
rivers, daily stages, 1913-14.....	76
snow, high Sierra Nevada.....	648
snow survey on Cottonwood Creek, Idaho.....	309
Henry, J. Bayard, claim.....	252
Henry, R. B., Company, United States.....	203, 352, 443, 533
Henry, Robert L.:	
reports made by—	
Rules Com.....	417, 418, 669

	Page
Henry, Thomas F., classified service.....	701
Henry, William, claim.....	256
Henry County, Ill., bridge.....	238, 239, 315, 328
Hens, <i>see</i> Poultry.....	
Hensalt, Frederick, claim.....	333
Henshaw, F. F.:	
north Pacific drainage basins, 1912.....	524
north Pacific drainage basins, 1913, Columbia River, lower, etc.....	112
Snake River basin.....	113
surface water supply of Oregon, 1878-1910.....	195
Heraldry, classification, Library of Congress.....	355
Herbst, Solomon C., patent appeal.....	115
Hercules Powder Company, patent.....	689
Heredity:	
article by William Bateson.....	779, 780
of color in <i>Phlox drummondii</i>	9, 10
Hermesch, H. R., Saratoga, U. S. S., sanitary notes.....	358
Hernandez, Benigno C.:	
report made by—	
Irrigation of Arid Lands Com.....	583
Hernando County, Fla., soil survey.....	143
Herna, internal.....	358
Herpes zoster, unusual case.....	536
Herrero, Juan M., Dominican Republic.....	19
Herrick, Glenn W., cherry leaf beetle.....	391
Herrick, Myron T., how to finance the farmer.....	671
Herrin, Ill., public building, hearings.....	588
Herring-gulls, habits, etc.....	41, 84
Hersey, F. Seymour, birds, Alaska and north-eastern Siberia, 1914.....	540
Hersey, Cal., topographic sheet.....	339
Hervey, George H., electric railway.....	330, 585, 734
Hervey, William, sr., claim.....	251
Hesler, R. S., Elkhart County, Ind.....	728
Hesperos, Norwegian steamship.....	406, 508, 574
Hess, Frank L.:	
antimony, arsenic, etc.....	523
cobalt, molybdenum, etc.....	436
Hesselman, George J., public lands, decisions, Jan. 1914-Feb. 1915.....	152
Hessian flies:	
parasites, life histories, etc.....	725, 727
situation, 1915.....	9
Hessig-Ellis Drug Co., whisky.....	770
Hesterman, Mrs. Mathilda, relief.....	578
Heterogeneity, soil, correcting.....	392, 480
Hetfield, W. B.:	
bayonet wound of abdomen.....	773
French hospital of Chungking, China.....	773
unusual type of typhus fever on U. S. S. Monocay.....	119
Hetherington, Clark W., demonstration play school, 1913.....	41, 84
Hetrick, Sarah A., claim.....	428
Hettler, Herman H., Lumber Company.....	529
Heuel, Emil, <i>r. United States</i>	353
Hevia y Reyes Gavilan, Carlos, admission to Naval Academy.....	321, 328, 364, 401
Hewett, D. F.:	
manganese, etc., production, 1914.....	70
manganese mines in Virginia and Maryland.....	757
Heyser, W. E., Lumber Company, demurrage.....	344
Heyward, Andrew H., <i>r. United States</i>	444, 615
Hiatt, James S., truant problem and parental school.....	69
Hibbard, Henry D., manufacture and uses of alloy steels.....	115
Hickey, P. K., <i>r. United States</i> , etc.....	534
Hickman, Richard W., dehorning of cattle.....	100
Hickman, Ky., Mississippi River bluffs.....	169
Hickory:	
commercial.....	301
handles, tools, specifications for.....	174
Hickory bark-beetles, work of.....	645
Hicks, Frederick C.:	
contested election.....	655
Hicks, W. B.:	
evaporation of brine from Seales Lake.....	436
evaporation of potash brines.....	153, 337
frozen and dried eggs.....	645
muds from Columbus Marsh, Nev.....	337
Hidatsa Indians, claims of Gros Ventre Indians.....	511
Hides, freight rates.....	268, 529
Hiehechin Bay, chart.....	775

	Page		Page
Hieroglyphics, Maya	212	Hitchcock, Gilbert M.—Continued.	
Higgins, A. Pearce, armed merchantmen	418	views of minority—	
Higgins, Edward, Stuttgart, Germany	19	Military Affairs Com.	513
Higgins, Edwin, pulmonary disease, miners in Joplin district, Mo., etc.	157	Hiwassee River, reexamination	373
Higgins, Maurice D., relief	494	Hobart, Okla., public building, hearings	587
High Commission, International, <i>see</i> Inter- national.		Hoboken, N. J., public building	707
High schools:		Hobro, Denmark, chart	208
Danish people's	224, 262	Hodapp, John D. P., relief of	744
military training in public schools (War Dept. doc. 524)	552, 789	Hodge, G. W., claim	249
public and private	69	Hodge, George, claim	249
teachers' training in	389	Hodge, George B., educational work of Young Men's Christian Association	436
High seas:		Hodgenville, Ky., homestead of Abraham Lin- coln	413, 597, 655
death on, action for	462	Hodges, A. J., relief	493
death on, action for, hearing	499	Hodges, C. C., relief	493
Higher education, <i>see</i> Colleges and universities.		Hodges, T. W., relief	493
High education circular	685	Hodgkins Fund	124, 263, 540, 702, 779
Highland Park, Mich., population	310	Hoffman, Frederick L.:	
Hight, Aurelius, claim	682	leprosy as national problem	599
Highway bonds	225	miners' nystagmus	387, 433
Highways, <i>see</i> Roads—Streets.		Hoffman, George M., Rock Island, Ill., rivers, etc., 1915	376
Hildreth, David M., Mount Kearsarge and Mount Pequawket, conflicting names	433	Hog, <i>see</i> Swine.	
Hill, C. L., forests of Yosemite, Sequoia and General Grant national parks	523	Hog cholera:	
Hill, Ebenezer J.:		anti-hog-cholera serum	643, 644
contested election	316	appropriations, 1917, hearings	576
contested election, hearings	740	Hog houses	10
Hill, I. W., boys' agricultural club work, Southern States	232	Hogan, Anastasia, reimbursement	316, 515, 653
Hill, James M.:		Hoglund, Swan, <i>v.</i> Franklin K. Lane	194
barytes, production, 1914	24	Hogs, <i>see</i> Swine.	
economic geology, Gilpin County, Colo.	337, 757	Hoke, K. J., placement of children in elemen- tary grades	434
gold, of Snake River, Idaho	263, 757	Hoko Suido, <i>see</i> Pescadores Channel.	
gold, silver, copper, lead, and zinc, Eastern States, 1915	757	Holaday, R. E., Manchester, England	731
mineral paints, production, 1914	25	Holcomb, R. C., atmosphere	773
platinum, etc., production, 1914	155	Holland, E. B., stearic acid in butter fat	565, 566
Hill, John M., <i>v.</i> United States	601	Holland, Hosmer P., claim	249
Hill, Thomas N., claim	245	Holland, Philip, Basel, Switzerland	107
Hill, Wallace J., claim	258	Holland, <i>see</i> Netherlands.	
Hiller, Allen M., relief	501, 675	Holler, H. D., aqueous solutions of copper sul- phate and sulphuric acid	573
Hilliard, William M., claim	249	Hollis, David W., claim	249
Hillman, F. H.:		Hollis, Henry F.:	
adulteration of forage-plant seeds	187	paper presented by—	
dodder in relation to farm seeds	394	three years of Democracy	506
testing farm seeds in home, etc.	187, 482	reports made by—	
vetch seed and its adulterants	187	Banking and Currency Com.	420
Hillquit, Morris, statement before Foreign Affairs Com.	496	Conference Com.	735
Hillshoro, Ill., public building, hearings	587	what the administration is doing for farmer	592
Hilo, Hawaii:		Hollis, Mrs. Maud F., reinstatement	539
gas service	670	Hollis, Stanley, Beirut, Turkey	148
public building	706	Hollis, Willard G., United States <i>v.</i>	117
Hilton, James C., relief	514, 658	Hollister, John U., claim	257
Himmelberger-Harrison Lumber Company	201	Hollister, N.:	
Hinds, Asher C.:		African mammals	456
reports made by—		jaguars, South American	169
Merchant Marine and Fisheries Com.	501, 584	prairie-dogs	726
Hinkle, C. Virgil, appointment	83	raccoons	124, 624
Hinkley, Anson A., fresh-water shells from Ozark Mountains	281, 624	shrews of genus <i>Crocidura</i>	702
Hinners, George R., Company	159	Hollmann, Harry T.:	
Hippocampus, olden time knowledge	780	leprae in circulating blood of lepers	369
Hires Condensed Milk Company	608	leprosy, carbon dioxide snow	369
Historical and Industrial Association, Negro, <i>see</i> Negro.		leprosy, chaulmoogra oil treatment	366
Historical Association, American, <i>see</i> American.		Holloway, Junius B., widow of, to pay	403
Historical Manuscripts Commission, report, 1913	212	Hollywood Cemetery, Richmond, Va., address of Armistead C. Gordon in	419
Historical societies, conference, proceedings, 1913	168	Holman, Frank K., <i>v.</i> United States	601, 695
History:		Holmes, A. D., digestibility of some animal fats	181, 188
American, Government publications	151	Holmes, David N., claim	430
auxiliary sciences of, classification	355	Holmes, Ferdinand M., to pay	737
classification	771	Holmes, George K., farms, movement to	11
place in curriculum	168	Holmes, J. A., Selby Smelter Commission, re- port	197
Hitch, C. M., Nottingham, England, commerce	572	Holmes & Hollowell Company, grains	441
Hitchcock, A. S., Panicum	42	Holothurians, <i>see</i> Sea-cucumbers.	
Hitchcock, Gilbert M.:		Holt, Harold, relief	586
paper presented by—		Holt, Claude L., claim	601
what administration is doing for farmer	592	Holt, Lucius E. B., claim	601
reports made by—		Holter, Marcellus J. W., claim	519
Foreign Relations Com.	423, 749	Holterscheid, Henry, & Company, coal	608
Military Affairs Com.	513, 597	Home canning clubs, <i>see</i> Canning clubs!	
Philippines Com.	240	Home economics:	
		article on, 1915, by H. W. Calvin and C. A. Lyford	435
		canning club and home demonstration work	308
		cooking in the vocational school	477
		course in domestic science, Indian schools	179

	Page
Home economics—Continued.	
education for home.....	23
education in, cooperation with States..	408, 423
measurements for household.....	109, 477
workers in subjects pertaining to.....	99, 479
Home education:	
article by Ellen C. Lombard.....	435
child nurture and home making.....	23
Home education circular.....	389
Home Education Division, see Education Bureau.	
Home gardens, see Gardening.	
Home projects in secondary courses in agriculture.....	385, 395
Homeopathy, medical education.....	23
Homestead:	
agricultural entries on coal lands.....	427
enlarged, additional entry of noncontiguous land.....	427, 503, 679
entries by minors.....	322
Government publications on.....	68
grazing, regulation, hearing.....	322
improvements in lieu of residence.....	679
in Alaska, laws, amended.....	503, 678
in Lawrence and Pennington counties, S. Dak.....	503, 753
in Nevada, abandoned military reservations.....	600
in Nevada, continuous residence.....	240
in Washington State.....	332, 590
in Wind River Reservation.....	240, 669
Indians.....	454
settlers—	
false representations to.....	752
forest homestead applicants.....	60
Glacier National Park, relief.....	516, 668
leaves of absence.....	240, 415, 589
Navajo Reservation, rights.....	409, 424
reclamation projects, relief.....	412, 599, 653
reclamation projects, rights.....	679
suggestions to homesteaders.....	26
soldiers' additional rights.....	503
stock-raising.....	240, 322, 599
stock-raising, hearings.....	428
summer residence homesteads.....	516
to restore rights.....	503
validating.....	503, 599, 679
Hominy, Indian Affairs Office, 1916.....	26
Honduras:	
commerce, article by E. M. Lawton.....	19
commerce, article by S. L. Wilkinson.....	651
informe de la comisión al Congreso Financiero Panamericano.....	43
Honduras, British, see British Honduras.	
Honey:	
and its uses.....	389
imports and exports.....	185
Honey-bees, <i>see</i> Bees.	
Hongkong:	
chart.....	774
commerce.....	651
Honolulu, Hawaii:	
harbor, chart.....	398
lands, reserved for lighthouses.....	167
lands, transferring to Commerce Dept.....	701
lands, transferring to War Dept.....	454
military reservations.....	539
public building.....	782
solar eclipses, Aug. 10, 1915.....	145
wharf at quarantine station.....	706
Young Men's Christian Association.....	506
Honolulu Gas Company, Limited, franchise.....	591, 677, 734
Honolulu Magnetic Observatory, observations, 1913-14.....	397
Honouliuli, Hawaii, topographic sheet.....	196
Hood, George E.:	
report made by—	
Immigration and Naturalization Com.....	409
United States.....	161
Hood, John, v. United States.....	340
Hood, O. P., gaso-line mine locomotives.....	646
Hood, S. C., thymol from horsemint.....	435
Hood, William R.:	
educational legislation, 1915.....	435
public education, laws relating to.....	233, 309
Hood, Mount, cause of smoke from.....	373
Hoods Creek, examination.....	207
Hook of Holland, chart.....	249

	Page
Hooper, Benjamin, claim.....	254
Hooper, James, claim.....	249
Hooper, Luther, loom and spindle.....	41, 84
Hoops, freight rates.....	610
Hoover, John B., relief.....	405
Hope, schooner, claim.....	249
Hopkins, A. D.:	
dying of pine in Southern States.....	481
Scolytoidea, generic names, etc.....	169
Hopkins, Mrs. Grace P., appointment.....	623
Hopkins, John H., claim.....	249
Hopkins, Ralph, leprosy, diagnosis.....	599
Hopkins, S. G., statement before Public Lands Com., S.....	753
Hops:	
growing and curing.....	568
soft resins in.....	61
Hopson, E. G., Lower Pit River project.....	115
Hoquiam, Wash., public building, hearings.....	502
Horgan, Francis J., contested election, hearings.....	740
Horizon, dip of, for aerial navigation.....	776
Horizontal rainbows on Lake Mendota.....	570
Hornell, N. Y., public building.....	283
Hornor, E. C., relief.....	493, 672, 734
Horns Reef, chart.....	207
Horse artillery, see Artillery.	
Horse-training, see Horses.	
Horsemint, production of thymol from.....	638, 646
Horses:	
army, in accident and disease.....	640
diseases of, special report on, printing.....	331, 415
feeding.....	145
manual for farriers.....	7, 47
specifications for military service.....	466
Horseshoeing:	
article by John W. Adams.....	10
manual for farriers, etc.....	7, 47
Horticultural Board, Federal, see Federal Horticulture, see Fruit-culture—Gardening.	
Horton, Albert H.:	
Hudson Bay and upper Mississippi River basins.....	338
Ohio River basin.....	687
Horton, J. R.:	
citrus thrips in California and Arizona.....	11
katydid, injurious to oranges in California.....	12
Horton, Robert E., melting of snow.....	396, 484
Hosiery:	
freight rates.....	764
industry, cost of production of hosiery.....	235, 298
industry, wages, etc., 1907-14.....	162
Hospital appliances, Government supplies.....	460
Hospital Corps, Navy:	
drill book, 1915.....	223, 275
new forms.....	536, 619
personnel.....	676
status.....	119, 164
Hospital ships, see Ships.	
Hospital steward, qualifications.....	536, 619
Hospitals:	
alcohol, use free of tax.....	670
electrical appliance for sick bay.....	358
Indians, expenditures, 1915.....	261
Navy, messing system.....	35
Shanghai and Yangtze River.....	119
<i>see also</i> Marine hospitals—Naval hospitals— <i>also</i> names of hospitals.	
Hossafous, H. C., logs.....	347
Hot Springs, Arkansas.....	335, 685
Hot Springs district, Alaska, mining.....	112, 153
Hot Springs Reservation.....	340
general information.....	685
hot water for Leo N. Levi Memorial Hospital Assoc.....	332, 503
improvement.....	522
report, 1915.....	340
Hotbeds, for home gardens.....	523
Hottelet & Company, brewers' grains.....	343
Hough, William, claim.....	248
Hout, Elijah H., claim.....	249
Houma, La., public building, hearings.....	667
Hourly transpiration rate on clear days.....	303, 307
Hours of labor:	
District of Columbia, Government employees, to increase.....	403
eight-hour law.....	194

	Page		Page
Hours of labor—Continued.		Howard, L. O.—Continued.	
Government officials and employees, to increase.....	403	leopard moth.....	393
in boot and shoe industry, 1907-14.....	162	mosquitoes, remedies and preventives.....	59
in continuous working plants.....	546	Howard, M. S.:	
in cotton, woolen, and silk industries, 1907-14.....	722, 771	chemistry of gas manufacture, bibliography.....	114
in hosiery industry, 1907-14.....	162	gasoline and benzene-toluene, bibliography.....	526
in men's clothing industry, 1911-14.....	696	Howard, Oscar R., land patent.....	416, 599, 734
in underwear industry, 1907-14.....	162	Howard, William S.:	
on shipboard.....	234	statement before—	
railroad employees—		Interstate and Foreign Commerce Com.	532
1915, statistical analysis.....	348	Howard University.....	114
penalty for violations of act, 512, 582, 654, 663	349	report, 1915.....	114
report of Safety Division, 1915.....	349	Howe, R. W.:	
railroad employees of—		insect injury to cotton seedlings.....	565, 567
Atchison, Topeka and Santa Fe Ry.	269	Mexican cotton boll weevil, Mississippi Valley.....	566
Baltimore & Ohio Railroad.....	348	Howe, Nebr., topographic sheet.....	71
Chicago, Rock Island & Pacific Ry.	76	Howell, Ralph W., Lawton oil and gas field, Okla.....	155
Denver & Rio Grande Railroad.....	76	Howell, Spencer P., explosives, permissible....	27
Pennsylvania Railroad.....	348	Howitzers:	
St. Joseph & Grand Island Ry.	32, 76, 613	4.7-inch howitzer, equipment manual.....	46
railway mail clerks, hearings.....	598	4.7-inch howitzer, price list.....	129
telegraphers—		6-inch howitzer, price list.....	129
Atchison, Topeka & Santa Fe Ry.	350	Howry, Charles B.:	
Denver & Interurban Railroad.....	614	retirement.....	110
Grand Rapids & Indiana Ry.	33	syllabi of French spoliation opinions....	333, 429
union scale, May 1, 1914.....	162	Hoynes, William, preparedness for war and national defense.....	746
Housatonic River, Conn., examination.....	711	Hoyt, Mrs. Elizabeth A., claim.....	430
House ants.....	225	Hoyt, Henry B., claim.....	430
House flies, <i>see</i> flies.		Hoyt, J. C., water-power reconnaissance, southeastern Alaska.....	436
House of Representatives.....	67, 109, 150, 192, 237, 315, 402, 490, 576, 655, 736	Hoyt, W. G.:	
accounts, 1915.....	237	Hudson Bay and upper Mississippi River—	
calendars.....	237, 315, 402, 490, 576, 655, 736	1913.....	195
Cannon, Joseph G., 80th birthday.....	736	1914.....	538
committees—		surface waters of Iowa.....	155
clerks for.....	238	Hrdlička, Alés:	
janitors for.....	238	Delaware Indians, physical anthropology....	702
contempt, power to punish.....	584	skeletal remains of man.....	702
elections, campaign funds.....	331, 600, 678	Hubbard, E. K., Pattern, ship.....	253
folding speeches.....	736	Hubbard, Elijah, claim.....	251
journal, 63d Cong. 3d sess.....	67	Hubbard, Elijah K.:	
Members—		Freemason, brig.....	247
campaign funds.....	331, 600, 678	Mary, brig, Hubbard, master.....	251
commissions in National Guard.....	743	Hubbard, G. D., Columbus, Ohio.....	153
Government publications for.....	324	Hubbard, Murray R., claim.....	252
rights of women to vote for, hearings.....	960	Hubbard, Prévost:	
use of names by attorneys.....	502, 575	asphalts and asphalt cements, penetration test.....	304, 307
officers, etc., of Congress, salaries.....	237	bituminous road materials, examination.....	231
papers, money from sale of.....	237	road-building rock, hardness and toughness.....	391, 394
privileges, violations of.....	584	Hubbard, Samuel T., John Z. Lowe, jr. <i>v.</i>	352
property.....	237	Hubbard, William F., maple sirup and sugar....	184
receipts and disbursements of sergeant at arms, 1915.....	315	Hubbell, William W., estate of, relief.....	493
rules, Calendar Wednesday.....	323	Hubbs, Carl L., founders and soles from Japan.	169
session clerks.....	238	Hubert, Ernest E., disease in forest nurseries caused by <i>Peridermium filamentosum</i>	304, 307
telephone operators, salaries.....	490	Hubinger Brothers Co., glucose.....	764
voting, mechanical system, hearing.....	736	Huddersfield, England, commerce.....	572
<i>see also</i> Committees, House of Representatives— <i>also</i> names of committees.		Hudson, Mrs. Annie E., appointment.....	454
Household equipment, selection.....	388	Hudson Bros., relief.....	658
Household science, <i>see</i> Home economics.		Hudson Bay:	
Household supplies, Government supplies.....	460	basin, water supply, 1913.....	195
Housekeeping, <i>see</i> Home economics.		basin, water supply, 1914.....	338
Houston, David F., <i>see</i> Agriculture Department.		Hudson Motor Car Company, storage batteries.	614
Houston, Samuel, claim.....	682	Hudson River:	
Houston, William C.:		charts.....	311, 398, 650
reports made by—		removal of Adams Island.....	464
Territories Com.	324, 504, 591	Huelva, Spain, commerce.....	148
War Claims Com.	418, 505, 746	Huff, E. P., military medical work, Constantinople.....	530, 619
Houston East & West Texas Railway, packing-house products.....	268	Huff, Franklin, <i>v.</i> United States.....	615
Houston Packing Company.....	268, 348	Huff, Sophia:	
Houston, Sam, Fort, sentinels over prisoners, orders.....	174	relief.....	424
Houston ship channel, chart.....	106	relief, hearing.....	329
Houye, James, relief.....	405	Huff, T. H., aeroplanes.....	779
Howard, Ed. J., <i>v.</i> United States.....	21	Huggins, Harold C.:	
Howard, Emma C., claim.....	244	Japan.....	190
Howard, George E., ducks and geese.....	58	Taiwan (Formosa), commerce.....	651
Howard, L. O.:		Hughes, Charles H., claim.....	519
bagworm.....	305	Hughes, Dudley M.:	
catalpa sphinx.....	393	reports made by—	
house flies.....	11	Education Com.	408, 660
hydrocyanic-acid gas against household insects.....	567	Hughes, George W., claim.....	519

	Page
Hughes, H. D., red-clover seed production	103
Hughes, J. L., claim	249
Hughes, Robert M., statement before Judiciary Com., H.	499
Hughes, Timothy L., claim	249
Hughes, William, claim	249
Hughes, William, Senator from New Jersey: reports made by—	
Finance Com.	328, 674
Hugley, William, claim	249
Hugo, Okla., public building, hearings	667
Huhn, Martin, relief	405
Hullingsan Harbor, chart	206
Hukel, Joseph M., claim	682
Hulbert stadium bill, hearings	656
Hull, George W., claim	249
Hull, J. P. D., Montgomery County, Md.	569
Hull, John, claim	249
Humanity of surgery	773
Humboldt, Tenn., public building	214
Humboldt Bay, chart	17
Humidity:	
moisture in atmosphere, distribution	104
psychrometric tables for obtaining	145
relation to insect development	479, 481
uniform thermometer exposure	145, 189
Humphrey, C. J., toxicity to fungi of oils and salts	103
Humphrey, H. N., cost of fencing farms in North Central States	305
Humphrey, John R.:	
grain elevators, system of accounts	646
lumber accounting, etc.	394
patronage dividends in cooperative grain companies	646
Humphrey, Luther L., claim	430
Humphrey, William E.:	
views of minority—	
river and harbor appropriation	417
Humphreys, Benjamin G.:	
report made by—	
Flood Control Com.	660
Humphreys, T. J., claim	249
Humphreys, W. J.:	
crushing of copper tube by lightning	145, 189
earthquakes felt in United States, 1915	396
southern Appalachian earthquake	648
wind velocity and elevation	484, 570
Humus, of arid soils, nitrogen content of	391, 392
Hunan Province, China, commerce	107
Hungarians in United States, South Omaha, Nebr.	364, 423
Hungary, <i>see</i> Austria for material on Austria-Hungary.	
Hunler, David W., <i>see</i> Hemler.	
Hunsaker, Jerome C.:	
aeroplanes	779
wind tunnel experiments in aerodynamics	363
Hunt, Caroline L.:	
cheese, uses in diet	188
corn, kafir, and cowpeas, use in home	12
food for young children	483
honey and its uses	389
milk, care of, and its use in home	100, 480
school lunches	483
Hunt, Frank W., & Company, hides	529
Hunt, H. A., Australian rainfall	104
Hunt, Mrs. Jennie, claim	430
Hunt, Leonard H., claim	430
Hunt, Thomas F., permanent agriculture and social welfare	325
Hunt, William H., St. Etienne, France	731
Hunter, Andrew, metabolism in pellagra	546
Hunter, Byron, farm practice, Columbia Basin uplands	231
Hunter, W. P., boll weevil problem, reducing damage	480
Hunter, William D., Nice, France	65, 731
Hunter-Robinson-Wenz Milling Company, bran	690
Huntington, Ind., public building	543
Huntington, W. Va., public building	170
Huntley experiment farm, work of, 1914	13
Huntley irrigation project, public notices	262,
	335, 522, 603
Huntsville, Ala., land for military purposes	278
Huntsville, Tex., public building, hearings	588

	Page
Hurley, Edward N.:	
American business	334, 684
foreign trade, developing	746
Huron Cemetery, perpetual care of	580
Huron, Lake, chart	164
Hurricanes, <i>see</i> Storms.	
Hurst, Carl B.:	
Barcelona, Spain, commerce	19
Spain, commerce	107
Hurt, John A., claim	519
Husmann, George C.:	
grape propagation	61
muscadine grapes	568
raisin industry	474, 482
testing grape varieties, United States	142
Huso, Albert T., relief	658
Husting, Paul O.:	
views of minority—	
Public Lands Com.	679
Huston, Cunningham, claim	682
Huston, Mrs. Mary C., claim	682
Hutchison, R. H.:	
fly larvae in horse manure	59
house flies	11
house fly, preoviposition period of	393
Hutson, William A., relief	578
Hutt, Arthur L. V., Nantes, France	313
Hwangpoo River, <i>see</i> Woosung River.	
Hyacinth bed, <i>see</i> Lablab.	
Hyatt, Samuel W., v. United States	21
Hybridization, influence on water requirement of plants	57, 61
Hydraulic-Press Brick Company	760
Hydraulics, relation of stream gaging to	687
Hydrocarbons, manufacture of gasoline and benzene-toluene from	473, 526
Hydrocyanic acid:	
hydrocyanic acid gas—	
against household insects	560, 567
as fumigant	286, 369, 386
cotton fumigated with	558, 567
sorghum, effect of climatic factors on	643, 644
Hydrographer, Coast and Geodetic Survey vessel	649
Hydrographic information, reprint	698
Hydrographic Office	36, 80, 120,
	164, 206, 275, 358, 449, 536, 619, 698, 773
appropriation, 1916	448
appropriation, 1917	772
charts rel. to Great Lakes and St. Lawrence	774
hydrographic bulletin	36, 80, 120,
	164, 205, 275, 359, 449, 537, 619, 698, 774
publications, navigational books published and sold by	275, 359, 451
report, 1915	275
Hydrography, information by radio	36, 81
<i>see also</i> Coast and Geodetic Survey—Hydrographic Office.	
Hydrology, <i>see</i> Water.	
Hydrometer:	
Baumé, scales	573
standard density and volumetric tables	562, 573
testing	400
Hydrophobia:	
paralysis during antirabic treatment	46
prevalence of rabies, 1914	46, 126, 127, 171, 216
prevalence of rabies, 1915	784
suppression, destruction of predatory animals	303
suppression, of rabies, appropriation, 1917	391
Hygiene:	
educational	435
exercise and health	708, 783
fighting trim	562, 628, 709, 783
Government publications on health	522
health of school children	435
health work in schools	723
industrial	172, 216
school hygiene, Manatee County, Fla.	172
schoolhouses	152
<i>see also</i> Sanitation.	
Hygiene, Public:	
administration, court decisions relating to	127
administration in—	
Chicago, Ill.	88, 127, 215
Florida	784
Illinois	87

	Page	Page
Hygiene, Public—Continued.		
administration in—continued.		
Minnesota.....	45	
Nevada.....	286, 461	
North Dakota.....	286, 369	
Richmond, Ind.....	286	
Toledo, Ohio.....	88	
Alaskan railroad, hearing.....	680	
Alaskan railroad, report on S. 5790.....	680	
community sickness, Rochester, N. Y.....	461, 628	
conference of health officers, 1915.....	171	
health insurance, relation to public health.....	475, 545	
municipal ordinances, etc., 1913.....	126	
municipal ordinances, etc., 1914.....	216	
practicing physician, relation to public health administration.....	45	
public health, Pan American Scientific Congress.....	704	
rural sanitation, appropriation.....	370, 461	
Rural Sanitation Division.....	582, 678	
Rural Sanitation Division, hearings.....	427, 516	
State laws—		
adopted during 1913.....	171	
adopted during 1914.....	87	
adopted during 1915.....	127	
typhoid fever, health administration.....	628	
<i>see also</i> Sanitation— <i>also</i> Public Health and National Quarantine Committee.		
Hygienic Ice Company, switching charges.....	350	
Hygienic Laboratory.....	172, 461, 546, 629	
bulletins.....	137, 172, 300, 387, 461, 476, 546, 559, 629	
Hymenoptera:		
new species—		
description by J. C. Crawford.....	169	
description by S. A. Rohwer.....	85, 624	
parasitic, <i>Aphycus</i> Mayr.....	780	
parasitic, new species.....	169	
Hymeninae, <i>see</i> Moths.		
Hyperaspis <i>binotata</i> , enemy of terrapin scale.....	643, 645	
Hypernephroma, case of.....	536	
Hypoderma deformans, western yellow pine.....	643, 646	
Hyslop, J. A., wireworms.....	645	
Jaeger, W. V., topographic sheet.....	758	
Ice:		
freight rates.....	75, 346	
fusion, heat of.....	21, 192	
Government supplies, 1917.....	628	
in Finnish waters, 1890-1890.....	16	
Ice-cream, bacteriological study of.....	140	
Iceland, commerce.....	572	
Ichneumon-flies:		
description.....	169	
North American, subfamily <i>Opiinae</i>	124, 624	
Ichthyology, <i>see</i> Fish and fisheries.		
Ichy Strait, chart.....	485	
Idaho:		
Beckwith and Bear River formations.....	757	
child labor, laws.....	354	
citizens, claim.....	658	
fish-culture.....	665	
forestry laws.....	141	
gold, silver, copper, lead, and zinc, 1914.....	263	
irrigation water, economical use.....	557, 568	
metalliferous resources, Geological Survey publications.....	263	
nitrate deposits.....	25, 757	
north Pacific drainage basins.....	524	
post route maps.....	362	
postal service.....	622	
Sawtooth National Park.....	539	
sheep experiment station.....	211	
Snake River basin.....	113	
State Land Board, use of irrigation water.....	568	
Idaho County, Idaho, Orofino coal field.....	155	
Idaho Mining Association.....	325	
Iditarod region, Alaska.....	111, 153	
Ifft, George N., St. Gall, Switzerland.....	107	
Igneous rocks, Broad Pass region.....	194	
Igoe, William L.: reports made by—		
Judiciary Com.....	412, 743	
Iho Anchorage, chart.....	450	
Illinois:		
alfalfa.....	102	
child labor laws.....	354	
Illinois—Continued.		
coal-dusts, inflammability of.....	387, 438	
coal mines, mine-ventilation stoppings.....	182, 197	
fish-culture.....	665	
forestry laws.....	306	
Geological Survey—		
coal-dusts, inflammability of.....	438	
mine-ventilation stoppings.....	182, 197	
Hudson Bay and upper Mississippi River basin.....	338	
inland waterway, expenditures for.....	378	
mail contracts.....	39, 165	
maps.....	156, 437	
Ohio River basin.....	687	
post route maps.....	361	
postal service.....	211	
public health administration.....	87	
triangulation.....	147	
Illinois Central Railroad:		
boxes.....	607	
cement.....	343	
coconut-oil.....	28	
corn.....	761	
freight-cars.....	116	
freight rates.....	75	
fruit.....	441	
grain.....	70	
granite.....	364	
iron.....	268	
litigation—		
Paducah Board of Trade.....	442, 617	
United States.....	116, 117	
machinery.....	201	
misrouting.....	612	
moldings.....	693	
mussels.....	766	
railroad tickets.....	201	
relief.....	578	
spokes.....	769	
Illinois River, dams, hearings.....	740	
Illinois Surety Company, revocation of authority of.....	706	
Illinois Terminal Railroad, straw.....	33	
Illinois Traction System, freight rates.....	610	
Illinois University:		
coal-dusts, inflammability of.....	438	
mine-ventilation stoppings.....	182, 197	
Illiteracy, adult, elimination of.....	495	
Illumination, <i>see</i> Lighting.		
Illustrations:		
copyrighted.....	118, 205, 448, 696, 697	
copyrighted, index, etc.....	447	
Iloilo Strait, chart.....	398	
Ilsley, L. C., electrical accidents in mines.....	265	
Imes, Marion, sheep scab.....	566	
Immigrant stations, <i>see</i> names of places where located.		
Immigration and emigration:		
Burnett immigration bill, modification.....	534	
education of immigrants.....	23	
immigration of aliens.....	409, 417, 590, 674	
immigration of aliens, views of minority.....	409	
laws.....	162, 447	
restriction of immigration, hearings.....	496	
speech of Meyer London.....	665	
<i>see also</i> Aliens— <i>also</i> Immigration and Naturalization Committee—Immigration Bureau—Immigration Committee.		
Immigration and Naturalization Committee:		
hearings.....	496	
reports.....	409	
views of minority.....	409	
Immigration Bureau.....	34	
118, 162, 272, 355, 447, 534, 617, 696		
books and blanks, catalogue of.....	34	
immigration bulletin.....	34	
118, 162, 272, 355, 447, 534, 617, 696		
Information Division, report, 1915.....	272	
report, 1915.....	272	
Immigration Committee, reports.....	696, 674	
Imperial land district, California, creation.....	503, 734	
734, 734		
Imperial Valley:		
Durango cotton.....	223, 231	
land district, creating.....	503, 678, 734	
protection of lands and property.....	522	

	Page
Imperial Valley—Continued.	
protection of lands and property, letter of transmittal.....	335
Imperial Valley Oil & Cotton Company.....	74
Implement & tractor trade journal.....	746
Import duties, <i>see</i> Customs—Tariff.	
Imports and exports.....	19,
65, 108, 148, 235, 313, 399, 572, 651, 732	621
after the war, exports of manufactures.....	621
agricultural, Agriculture Dept. publications.....	141
alcohol, etc.....	510
Central America as export field.....	557, 571
cotton, rules governing.....	393, 643
domestic products exported and returned.....	627
duties on imports.....	782
export trade suggestions.....	557, 572
Government assistance to American exporters.....	399
merchandise—	
exports, 1911-15.....	572
imported, 1915.....	313
imports, 1911-15.....	399
quarterly statement.....	66, 191, 486, 651
milled rice.....	223, 231
packing for export.....	477
potatoes, importation.....	229
seeds and plants—	
Jan.-Mar. 1913.....	103
Apr.-June, 1913.....	187
July-Sept. 1913.....	231
Oct.-Dec. 1913.....	482
shippers' export declarations and export procedure.....	170, 191, 313
South America as an export field.....	477
textiles, Argentina.....	474, 486
total values.. 19, 66, 191, 235, 313, 399, 572, 652, 732	732
<i>see also</i> countries and places— <i>also</i> names of articles imported and exported.	
Inachidae, <i>see</i> Crabs.	
Incandescent lamps, <i>see</i> Electric lamps.	
Inch, Shelly, appointment.....	123
Income tax:	
case of F. R. Brushaber.....	460
certificates for making effective provisions of T. D. 2313.....	708
collecting, hearing.....	740
decisions, etc.....	379, 460
exemption certificate.....	460
imposed and collected under act of 1913.....	368, 460
instructions to collectors relative to fiduciaries.....	628
nonresident aliens.....	708
steal.....	740
Incunabula, John Boyd Thacher collection, catalogue.....	163
Indarch, Russia, meteoric stone.....	85, 624
Indemnity, <i>see</i> Damages—Employers' liability and workmen's compensation.	
Independent Treasury, <i>see</i> Treasury, Independent.	
Index-catalogue of Surgeon General's library.....	129
Index-digests:	
antitrust act.....	747
court-martial orders, 1914.....	79
Indexes:	
addresses, copyrighted, 1915.....	617, 618
agricultural outlook.....	187
art, works of, copyrighted.....	448
books, copyrighted.....	34,
118, 163, 205, 355, 356, 535, 617, 618, 696, 772	772
commerce reports, 1915-16.....	107, 235, 399
commerce reports, supplements, 1914.....	572
Congressional documents, 63d Cong. 2d sess.....	110
Congressional documents, 63d Cong. 3d sess.....	335
Congressional record, daily.....	237,
314, 401, 489, 574, 653, 733	79
court-martial orders, 1914.....	79
court-martial orders, 1915.....	697
Court of Claims—	
cases, term 1914-15.....	243
French spoliation cases, 1914-15.....	192, 333
opinions.....	334
customs decisions.....	86, 458
dramatic compositions, copyrighted, 1915.....	617, 618

	Page
Indexes—Continued.	
drawings, copyrighted.....	448
Engineer Department, Army—	
general orders, 1915.....	464
reports, 1866-1912.....	549
Ethnology Bureau, report, 1907-08, 29th.....	780
Experiment station record.....	101, 647
farmers' bulletins 1-500.....	482
farmers' bulletins 576-625.....	14
Fisheries Bureau bulletin, 1913.....	147
five per cent case.....	345
French spoliation cases, 1914-15.....	192, 333
Government supplies, 1917.....	460
Illustrations, copyrighted.....	448
Indian Affairs Office, circulars 160-1000.....	340
Interior Dept. decisions, public lands, v. 43.....	111
internal revenue decisions.....	458
I. C. C. decisions (reports)—	
Jan.-May, 1915.....	74
Apr.-July, 1915.....	158
June-July, 1915.....	266
July-Dec. 1915.....	528
Dec. 1915-Jan. 1916.....	691
I. C. C. unreported opinions.....	29, 116, 440
Isthmian Canal Commissions, reports, 1899-1914.....	549
Journal of agricultural research.....	59, 565
Labor Statistics Bureau—	
monthly review, v. 1.....	355
publications.....	162, 273
leaflets, copyrighted, 1915.....	617, 618
lectures, copyrighted, 1915.....	617, 618
maps and charts, copyrighted, 1915.....	617, 618
metals and nonmetals except fuels, 1915.....	524
Military Affairs Com., H., hearings on preparedness.....	403
Militia Affairs Division circulars, 1915.....	550
mineral resources of United States—	
1914, metals.....	686
1914, nonmetals.....	524
monthly catalogue of public documents—	
1914-15.....	151
1914-15, errata.....	151
monthly weather review, v. 43.....	483
motion pictures, copyrighted.....	448
musical compositions, copyrighted, 1915.....	617,
618	618
National Museum, proceedings, v. 49.....	541
naval supplies, specifications.....	38, 360, 621
Navy Dept., general orders, 1913-15.....	163, 536
newspapers, copyrighted, 1915.....	617, 618
nonmetals, 1914.....	524
nonmetals, except fuels, 1915.....	524
notes on construction of ordnance.....	90
notice to mariners, Hydrographic Office—	
1915.....	449
1915, addenda.....	537
Official gazette.....	115, 198, 341, 526, 689
Ordnance Dept., general orders, 1915.....	466
pamphlets, copyrighted, 1915.....	617, 618
Pan American Union—	
bulletin.....	82, 538
bulletin indice.....	122, 538
patents, decisions.....	27,
115, 157, 198, 266, 341, 439, 690	690
periodicals—	
contributions to, copyrighted, 1915.....	617, 618
copyrighted, 1915.....	448
photographs, copyrighted.....	448
postal service orders, 1915.....	360
public health reports—	
Jan.-June, 1915.....	172
July-Dec. 1915.....	628
public land decisions, v. 43.....	111
reappraisements of merchandise—	
Jan.-June, 1915.....	125
July-Dec. 1915.....	543
Reclamation record, v. 6.....	342
rivers and harbors, reports on.....	47
sermons, copyrighted, 1915.....	617, 618
service and regulatory announcements—	
Animal Industry Bureau, 1914.....	15
Animal Industry Bureau, 1915.....	392
Biological Survey Bureau, 1914.....	15
Chemistry Bureau, 1914.....	15
Federal Horticultural Board, 1914.....	15
Federal Horticultural Board, 1915.....	727
Insecticide and Fungicide Board, 1914.....	15

	Page		Page
Indexes—Continued.		Indian trust funds:	
service and regulatory announcements—		Aisea Indians.....	496
continued.		Sioux Indians, expenditures.....	261
Plant Industry Bureau, 1914.....	15	Ute Indians, expenditures.....	261
State publications, 1914.....	79	Indian wars, pensions.....	414, 499, 514
Supreme Court of United States cases, de-		Indiana:	
ecided Oct. term, 1914.....	34	alfalfa.....	102
Treasury decisions.....	86, 458	child labor laws.....	354
water-supply paper 340.....	113	forestry laws.....	230
water-supply paper 375.....	436	Geology Department—	
weekly news letter.....	184	Clinton County soil survey.....	207
wholesale prices.....	162	Elkhart County soil survey.....	728
India, British:		Warren County soil survey.....	647
commerce, article by Baker.....	5, 19	mail contracts.....	39, 165
commerce, article by Smith and Laing.....	486	map.....	438, 475
modern education.....	435	post route maps.....	361
India-rubber, <i>see</i> Rubber.		postal service.....	700
Indian Affairs Committee, House:		sandy-land farms.....	719, 727
hearings.....	409, 496, 580, 661, 740, 741	school-houses.....	723
minority views.....	580	triangulation.....	147
reports.....	317, 409, 410, 496, 580, 661, 662, 740, 741	Indiana Harbor Belt Railroad, iron.....	346
Indian Affairs Committee, Senate:		Indiana Northern Railway, freight rates.....	346
calendar.....	329, 423, 511, 596, 749	Indiana Transportation Company, freight rates.....	764
hearings.....	329, 511, 674, 749, 750	Indiana, Veneer & Lumber Company, Inc., logs	347
reports.....	329, 423, 424, 511, 512, 596, 674, 749, 750	Indianapolis, Ind.:	
Indian Affairs Office.....	26, 114,	Chamber of Commerce, address of W. G.	
156, 179, 196, 264, 340, 438, 606, 641, 688, 758		McAdoo.....	239
blanks and books in use.....	688	civic education, elementary schools... 6, 23,	563
book-keeping regulations.....	688	Indianapolis, Columbus & Southern Traction	
circulars 160-1000, index.....	340	Company, Louisville Board of	
commissioner, John G. Morrison, jr., v.....	335	Trade v.....	29
employees, pay, 1915.....	261	Indians:	
Indian appropriation bill, 1917.....	317,	agents and superintendents, nomination,	
511, 580, 654, 655		etc., hearings.....	750
Indian appropriation bill, 1917, hear-		agents and superintendents, recall, hearings	750
ings.....	511, 741	allottees, heirs of, financial statement.....	261
report, 1915.....	340	appropriation, 1917.....	317, 511, 580, 654, 655
supplies, 1916.....	26, 196	appropriation, 1917, hearings.....	511, 741
Indian agencies:		bibliography of.....	364
buildings, expenditures, 1915.....	261	cattle for, Standing Rock Reservation.....	261
routes to.....	114	cattle for, Tongue River Reservation.....	261
<i>see also</i> name of agency or place where lo-		destitute, expenditures for, 1915.....	262
cated.		fiscal affairs of tribes, etc., 1915.....	261
Indian agents:		heirs and wills.....	196
nomination and election, hearings.....	750	homestead.....	454
recall, hearings.....	750	hospitals, expenditures, 1915.....	261
Indian Commissioners Board.....	340	hostilities.....	261
report, 1915.....	340	in Alaska, 1910.....	17
Indian Creek, examination.....	374	in Alaska, education.....	434
Indian deprecation claims:		in Fort Berthold Reservation.....	580
cases pending.....	150	in Montana, claims, hearings.....	580
judgments rendered.....	352	in Quinault Reservation, reimbursing, for	
payment.....	661	work done.....	496, 750
<i>see also</i> Court of Claims— <i>also</i> names of		in Tongue River Reservation, industry, ex-	
claimants.		penditures encouraging.....	261
Indian Depredations Committee, report.....	512	in United States, 1910.....	17
Indian inspectors, methods, etc., for.....	688	in Washington State, patents to.....	409, 512
Indian lands:		industry, expenditures encouraging, 1915.....	261
allotted, jurisdiction over.....	741	lands belonging to, leasing.....	409
allotted, jurisdiction over, hearings.....	661	money, proceeds of labor, 1915.....	261
allotted, under Moses agreement, sale of....	496	occupying railroad lands, Arizona, New	
irrigation projects, money expended.....	335	Mexico, or California.....	329, 409, 575
Nebraska, drainage.....	511	prevention of disease, expenditures, 1915... 261	
Oklahoma, drainage.....	741	subsistence.....	261
Oklahoma, oil and gas operations.....	196, 606	trachoma.....	688
Oklahoma, sale to Tillman County, etc., 662, 750		<i>see also</i> Five Civilized Tribes— <i>also</i> Ethnol-	
<i>see also</i> Indians.		ogy Bureau, headings beginning	
Indian Ocean, pilot chart.....	37, 81,	Indian, names of reservations or	
120, 164, 208, 275, 359, 451, 537, 620, 698, 775		tribes, and, for deprecation claims,	
Indian reservations:		names of claimants.	
agricultural entries on coal lands.....	427	Indices Division, <i>see</i> Interstate Commerce Com-	
Arizona, metalliferous minerals.....	580	mission.	
irrigation projects, money expended.....	335	Indo-China:	
survey and allotment work, 1915.....	261	market for American lumber.....	181, 191
timber, care of, expenditures.....	261	teak.....	181, 191
<i>see also</i> names of reservations.		Inductance:	
Indian River area, soil survey.....	62	iron and bimetallic wires.....	67, 192
Indian schools:		low-resistance standards, measuring.....	192
course of study.....	264	Industrial accidents and hygiene series.... 204, 617	
domestic science.....	179	Industrial anilin poisoning.....	771
expenditures, 1915.....	261	Industrial Arts and Expositions Committee:	
routes to.....	114	hearings.....	581, 662, 741
social plays, games, etc.....	562	reports.....	238, 496, 662
support, appropriation, 1915.....	261	Industrial chemistry.....	41, 84
<i>see also</i> names of schools or places where		Industrial Club of Chicago, address of Walter L.	
located.		Fisher before.....	506
Indian superintendents:		Industrial combinations, <i>see</i> Trusts.	
nomination and election, hearings.....	750	Industrial education, <i>see</i> Manual training—	
recall, hearings.....	750	Technical education.	

	Page
Industrial Expositions Committee, reports.	329, 750
Industrial Home School, D. C., report, 1915.	259
Industrial Home School for Colored Children, D. C., report, 1915.	259
Industrial hygiene.	172, 216
Industrial insurance, <i>see</i> Insurance.	
Industrial Investigations Office, <i>see</i> Forest Service.	
Industrial poisons, <i>see</i> Poisons.	
Industrial property, <i>see</i> Patents.	
Industrial railroads:	
allowances to short lines.	31, 346, 529
freight rates.	764
Mitchell Coal & Coke Co. v. Pennsylvania R. R.	442
railway mail pay, short lines, hearings.	398
tap lines, New Orleans, Texas & Mexico Railroad.	269
tap lines, Sibley, Lake Bisteneau & Southern Ry.	77
Industrial Relations Commission:	
employees.	167, 279, 455, 778
Labor Dept. to edit and publish certain studies.	354
minimum-wage determinations in Oregon.	79
report, final.	109, 637, 670
report, final, to print.	322, 427, 575, 587
women's ready-to-wear garment industries, regularity of employment.	447
Industrial research stations.	773
Industrial schools, <i>see</i> Reformatories.	
Industrial series, Children's Bureau.	446
Industrial Traffic Association, electric motors.	345
Industrial Traffic League, National, <i>see</i> National.	
Industries:	
expenditures for wages.	571
mobilization, etc., for war purposes.	552
tuberculosis among workers, Cincinnati.	560, 629
<i>see also</i> Manufactures—Occupations.	
Infant mortality series.	724
Infantile paralysis, <i>see</i> Poliomyelitis.	
Infantry:	
drill regulations, 1911.	292, 722
drill regulations, 1911, changes.	90,
439, 292, 467, 788	
drill regulations, automatic machine rifle.	722
Infants:	
baby-week campaign.	272, 299, 640
care of baby.	171, 545, 709
prenatal care of children.	389
summer care of.	545, 784
Infection experiments with timothy rusts.	149, 183
Infectious abortion of cattle and occurrence of its bacterium in milk.	304
Infectious diseases, <i>see</i> Contagious diseases.	
Information, service of, Army.	291
Information Division, Immigration Bureau, <i>see</i> Immigration Bureau.	
Information Office, Agriculture Dept.	13
Infra-red absorption and reflection spectra.	108
Ingalls, R., how to finance the farmer.	671
Ingalls, W. R., metal mines, rules and regulations for.	114
Ingle, M. J., grapes, development of sugar and acid.	566
Ingram, Augustus E., Bradford, England.	731
Inheritance, Indians, heirs and approval of wills.	196
Inian Cove, chart.	485
Ink:	
Engraving and Printing Bureau, dry colors for.	542
testing.	563
Inland revenue, <i>see</i> Internal revenue.	
Inland waterways:	
Atlantic intracoastal waterway, hearings.	323
New York Bay to Gulf of Mexico.	378
Newport News to York River.	549
Petoskey and Cheboygan, Mich.	375
Savannah, Ga., and Ferdinand, Fla.	375
strategic value, by Willard Saulsbury.	325
strategical value of inland canal navigation, by T. H. Bliss.	506
<i>see also</i> Canals—Rivers.	
Insane:	
Alaska.	684
District of Columbia, care of, hearings.	737

	Page
Insane, Government Hospital for, <i>see</i> Government Hospital for Insane, D. C.	
Insanity:	
mental hygiene.	784
Mental Hygiene Division.	582, 675
Mental Hygiene Division, hearings.	427, 516
mentally unfit, exclusion from military services.	536, 619
<i>see also</i> Government Hospital for Insane, D. C.	
Insect pests, <i>see</i> Insects.	
Insecticide and Fungicide Board.	101, 185, 230
report, 1915.	230
service and regulatory announcements—	
1914, index, etc.	15
1915.	101, 185, 230
Insecticides:	
insecticide act, appropriations, 1917, hearings.	576
miscellaneous investigations.	136, 141, 564
<i>see also</i> Insecticide and Fungicide Board.	
Insects:	
Agriculture Dept. publications.	110, 185, 305,
393, 481, 567, 645, 727	
British fossil.	281, 624
construction of insect nests.	779, 780
destruction by cyanide gas.	784
development, relation of temperature, etc.	479,
481	
enemies of grape.	185
household, hydrocyanic acid gas against.	560, 567
injury to cotton seedlings.	565, 567
nematodes parasitic on.	565
pests, Selby smoke zone.	198
<i>see also</i> Entomology Bureau— <i>also</i> names of insects.	
Inspection bulletin, Supplies and Accounts Bur.	621
Inspector General's Department.	289, 378
report, 1915.	289, 378, 630
Inspector of safety appliances, <i>see</i> Railroad accidents.	
Inspectors, <i>see</i> Locomotive-boiler inspectors—Steamboat-Inspection Service.	
Institute of Mining Engineers, American, <i>see</i> American.	
Institutions:	
budget.	638, 685
inmates, test of diet.	172, 286, 709, 784
Pan American Scientific Congress.	703
Instruction book, War Dept.	638, 711
Instructors of the Deaf, <i>see</i> Convention of American Instructors of the Deaf.	
Instruments, <i>see</i> Scientific apparatus and instruments.	
Insular Affairs Bureau.	47, 290, 378, 787
report, 1915.	290, 630
report on government of Philippine Islands.	378
Insular Affairs Committee:	
hearings.	317, 410
reports.	317, 581
views of minority.	581
Insular possessions, money-orders.	122
<i>see also</i> Insular Affairs Bureau—Insular Affairs Committee— <i>also</i> names of possessions.	
Insulated feeder system, Springfield, Ohio.	476, 487
Insurance:	
bills of interpleader.	664
fire insurance companies, Hawaii, to reimburse.	420
health, relation to public health.	475, 545
policies, stamp tax.	310
social, commission to study, hearings.	664
social, committee of National Convention of Insurance Comrs., report.	664
unemployed, present status.	665
unemployed, under British national insurance act.	665
<i>see also</i> War Risk Insurance Bureau.	
Insurance Company of North America:	
Bee, brig.	241
Boston, brig.	242
Cornelia, schooner.	244
Fair American, schooner.	246
Governor (Linton), schooner.	247
Joseph, brig.	250
McCoach, William F.	616, 695

Page	Page
Insurance Company of North America—Contd.	
Maria, schooner, Keene, master.....	251
Nancy, ship.....	253
Ocean, ship.....	253
Sally and Jane, sloop.....	255
Trio, brig.....	257
William, sloop.....	258
Insurance Company of State of Pennsylvania:	
Fortitude, schooner.....	246
John, schooner.....	249
Little Betsy, schooner.....	250
Susannah, schooner, Makins, master.....	256
259	
Insurance Department, D. C., report, 1915.....	67
Intelligence test's, Schier test for mentality.....	358
Inter-Departmental Board on Coastal Communications, appointment of board, etc.....	455
Interest:	
bonds of United States.....	286
farm equipment.....	136, 139
Postal Savings System.....	238
rural credits bills—	
comparative print of S. 2986.....	671
reports on.....	420, 656, 657, 735
reports on, consideration.....	669
views of minority.....	656
views of majority.....	656
usury charges against banks, investigation, hearings.....	417
Interior Department.....	22, 68, 97, 110, 151, 194, 260, 335, 433, 475, 522, 603, 684, 720, 755
buildings, repair, 1915.....	260
decisions—	
pension and bounty-land claims.....	22, 111, 152, 262, 336, 434, 523, 604, 756
public lands, 22, 69, 152, 336, 434, 523, 685, 756	
public lands, v. 43, Jan. 1914—Feb. 1915.....	152
public lands, v. 43, index.....	111
public lands, v. 43, title-page, etc.....	111
documents received, etc., 1915.....	261
eight-hour law.....	194
National Park Service—	
to establish.....	668
to establish, hearings.....	589
reports, 1915.....	336, 488, 604
rules of practice.....	265
Secretary—	
assignment of patent from W. F. Rittman.....	666
control of Fort Brown.....	700
lands in New Mexico.....	778
letter of, railway land grants.....	756
letter of, soldiers' additional homestead.....	503
litigation.....	68, 110, 194, 262, 335, 434, 445, 616
telephone directory.....	262
travel regulations, 1914.....	28
traveling expenses, 1915.....	262
typewriting machines, adding machines, etc., 1915.....	262
useless papers.....	434, 517
Interior Department, Auditor for, <i>see</i> Auditor.	
Interior Department of Porto Rico, <i>see</i> Porto Rico.	
Interlaboratory photometric comparison of glass screens and of tungsten lamps.....	722, 733
Interlocking directorates of national banks.....	507, 577
Interlocking system of signals, statistics.....	116, 690
Intermediate education, <i>see</i> Secondary education.	
Internal revenue:	
acts, compilation.....	782
appropriations, 1917.....	368
decisions.....	44, 86, 125, 170, 214, 283, 367, 458, 543, 626, 706, 782
decisions, 1915.....	460
decisions, 1915, index.....	458
emergency revenue law of Oct. 22, 1914, extended.....	368
officers, blanks, etc., for use.....	87
to increase.....	237, 238
<i>see also</i> Internal Revenue Commissioner— <i>also</i> subject of decision.	
Internal revenue claims, recovery of excise taxes <i>see also</i> names of claimants.....	366
Internal revenue collectors:	
appropriation, deficiency, 1916.....	368
deputy.....	234
names and addresses.....	368
Internal Revenue Commissioner.....	45, 87, 215, 285, 368, 460, 544, 628, 708
appropriation for internal revenue service, 1917.....	368
John F. and Horace E. Dodge <i>v.</i>	117, 160
preliminary report, 1915.....	87
report, 1915.....	285
tobacco statistics.....	367
tobacco statistics, hearings.....	491
Internal revenue districts, list.....	368
Internal revenue service, stationery for, 1916.....	369
International & Great Northern Railway: packing-house products.....	348, 693
International Association of Bridge and Structural Ironworkers.....	109
International Association on Unemployment.....	665
International associations of education.....	337
International Boundary Commission, United States and Mexico, appropriation, hearings.....	409
International catalogue of scientific literature.....	250
International Commission for Equitable Distribution of Waters of the Rio Grande.....	365
International Commission on Teaching of Mathematics, countries represented in, mathematics in.....	137, 152
International Commission on Zoological Nomenclature, opinions.....	702
International Exchange Service.....	364
report, 1915.....	364
International Falls, Minn., Lake of the Woods, hearings.....	282, 625
International Fuel Company, coal.....	608
International Geodetic Association, latitude observations, Gaithersburg, Md.....	64
International High Commission:	
address of W. G. McAdoo.....	671
metric system in export trade.....	488
United States Section.....	317, 401
United States Section, hearings.....	317
International Joint Commission on Boundary Waters between United States and Canada.....	125, 213, 282, 365, 625, 705, 751
appropriation, hearings.....	409
decisions, reports, etc., list.....	705
hearings.....	213, 282, 625
pollution of boundary waters.....	705
International Kindergarten Union, training schools.....	435
International law:	
armed merchantmen.....	418
Pan American Scientific Congress.....	704
topics, 1915.....	719, 773
<i>see also</i> Maritime law.	
International map of the world.....	156
International military-medical statistics, 1914.....	290
International peace, <i>see</i> Peace treaties.	
International Peace Conference, munition plants.....	419
International peace tribunal:	
letter relative to amendment to naval appropriation bill.....	506
letter relative to S. 2710.....	325
International Physical Laboratory of England.....	722
International politics, <i>see</i> International relations.	
International Radiotelegraphic Conference, radiotelegraphy, laws.....	149
International relations:	
American policy in Nicaragua.....	506
armed merchantmen—	
papers on.....	418
State Dept. memorandum.....	703
travel on.....	496, 504
foreign intercourse, deficiency appropriations.....	364
international pecuniary claims.....	746
legislation amending laws rel. to foreign relations.....	771
representation of foreign Governments by United States, appropriation.....	703

	Page
International relations—Continued.	
<i>see also</i> Foreign Affairs Committee—Foreign Relations Committee—also names of countries	
International Sanitary Conference of American Republics, expenses of officers of Public Health Service.....	456
International Telegraphic Bureau:	
appropriation, 1915, deficiency.....	541
appropriation, 1917.....	541
International topics, events of international (educational) interest.....	23
Interoceanic Canals (committee):	
hearing.....	596
report.....	750
Interpleader, bills of, insurance companies, etc.	664
Interstate and Foreign Commerce Committee:	
hearings..... 410, 411, 497, 498, 582, 662, 663, 741, 742	
reports..... 238, 318, 319, 410, 411, 497, 498, 581, 582, 583, 662, 663, 741, 742	
Interstate Bridge Company:	
Mississippi River.....	410, 421, 489
Tug Fork.....	315, 328
Interstate commerce:	
bills affecting, hearings.....	497, 742
bills of lading.....	424, 741
bills of lading, hearings.....	662, 741
child labor products—	
hearings.....	320, 512
report on.....	320
statement of Kitchin.....	320
statement of Parkinson.....	320
views of minority.....	320
convict labor products—	
hearings.....	320, 596, 674
reports on.....	320, 423, 595
<i>see also</i> Carriers—also Interstate and Foreign Commerce Committee—Interstate Commerce Commission—Interstate Commerce Committee.	
Interstate Commerce Commission.....	28, 54, 73, 116, 158, 199, 266, 342, 440, 527, 607, 690, 759
adding machines, 1915.....	270
appropriations, 1915.....	269
appropriations, 1916, deficiency.....	342
carriers, correspondence.....	497
carriers, correspondence, hearings.....	497
conference rulings, 1913-14.....	344
conference rulings, 1914-15.....	74, 344
decisions (reports)—	
cases and opinions, June, 1913-July, 1915, supplement.....	267
Jan.-May, 1915.....	116
Jan.-May, 1915, index.....	74
Apr.-July, 1915.....	199
Apr.-July, 1915, index.....	158
June-July, 1915.....	267
June-July, 1915, index.....	266
July-Dec., 1915.....	609
July-Dec. 1915, index.....	528
Dec. 1915-Jan. 1916.....	691
Dec. 1915-Jan. 1916, index.....	691
unreported opinions.....	71, 158, 199, 267
unreported opinions, index.....	29, 116, 440
employees, 1913-15.....	267
employees, 1915.....	269
engineering section, field work of signal branch.....	350
expenditures, 1915.....	269
investigation of Chicago, Rock Island and Pacific Ry.....	414
joint subcommittee to investigate conditions relating to interstate and foreign commerce.....	497
litigation—	
Anheuser-Busch Brewing Assoc.....	271
Lehigh Valley Railroad.....	614, 616
McLean Lumber Co.....	442
Manufacturers' Railway of St. Louis.....	271
Merchants' and Manufacturers' Traffic Assoc. of Sacramento.....	75, 78, 615, 694
New Orleans, Texas and Mexico R. R.....	271
O'Keefe, J. D.....	269, 271
Pennsylvania Railroad.....	705
Philadelphia & Reading Ry.....	158, 161
St. Louis Southwestern Ry.....	271, 611, 617
Smith, Milton H.....	694
membership, to increase.....	497, 675

	Page
Interstate Commerce Commission—Continued.	
membership, to increase, hearings.....	674, 675
powers of, to enlarge.....	596
powers of, to enlarge, hearings.....	512, 596
publications, for sale.....	151, 684
report, 1915.....	269, 488
report on Chicago, Rock Island and Pacific Ry.....	440
rules and regulations.....	32, 613
rules of practice.....	559, 608
special report series circular.....	269, 319, 443, 768
traveling expenses, 1915.....	270
traveling expenses, regulations.....	77
typewriting machines, 1915.....	270
valuation of common carriers, 1913-15.....	270
valuation of properties of carriers, 1917.....	442
<i>see also</i> Railroad accidents.	
Interstate Commerce Committee:	
calendar.....	329, 512
hearings.....	512, 596, 674, 675, 750
reports.....	329, 424, 512, 590, 675
Interstate Salt Company.....	768
Interstate sanitary districts.....	45
Interstate Trade Commission, <i>see</i> Federal Trade Commission.	
Intestines:	
infections, school children.....	46, 88
zooparasitic infections, school children.....	46, 88
Intoxicating liquors, <i>see</i> Liquors.	
Intoxications, occupational.....	545
Intracoastal Canal, description and laws, etc.....	173
Introductory survey, school statistics.....	111
Intussusception:	
caused by Meckel's diverticulum.....	773
sequel to whooping cough.....	536
Invalid Pensions Committee:	
hearings.....	498, 742
reports.....	319, 412, 498, 499, 583, 663, 742
Invar and related nickel steels.....	560, 573
Inventions:	
classification.....	72, 439
classification, changes.....	27,
115, 157, 198, 266, 341, 439, 607, 689, 759	
<i>see also</i> Patents.	
Inventors, list of patentees.....	115, 198, 341, 526, 689
Investments, national and State, 1870-1913.....	17
Io, <i>see</i> Snails.	
Ioder, William, v. United States.....	616
Iodin, tincture of, military surgery.....	536
Iowa:	
alfalfa.....	102
child labor, laws.....	354
district courts.....	319, 330, 401, 499, 575
Hudson Bay and upper Mississippi River basins, 1913.....	195
Hudson Bay and upper Mississippi River basins, 1914.....	338
mail contracts.....	39, 165
post route map.....	361
postal service.....	122
Railroad Commissioners.....	30, 73
railway land grants.....	756
surface waters.....	155
Iowa Agricultural Experiment Station:	
Lee County soil survey.....	482
Muscatine County soil survey.....	509
Pottawattamie County soil survey.....	395
Iowa-Dakota Grain Co., corn.....	761
Iowa Indians, claims.....	511, 661, 738
Ipecac, pyorrhea alveolaris, treatment with.....	370
461, 629, 784	
Ireland:	
commerce, article by Frost.....	190
commerce, article by Sharp.....	651
educational survey.....	137
north coast, chart.....	120
revolution, safety of American citizens.....	749
revolution, safety of American citizens, report on.....	781
south coast, charts.....	207
<i>see also</i> Great Britain.	
Irish Sea, charts of Irish Channel.....	37, 208
Iron:	
analyzed irons.....	487
and iron-carbon alloys, preparation.....	400,
476, 732	
carbon in, determination by direct combustion in oxygen.....	387, 400

	Page		Page
Iron—Continued.		Italy—Continued.	
chromic iron ore, 1915.....	604	neutrality of United States towards.....	83, 211
electric furnaces.....	562	peace agreement with United States.....	213
freight rates.....	75,	<i>see also</i> European War, 1914—	
159, 268, 346, 442, 529, 610, 692, 765		Ives, Ernest L., Cologne, Germany.....	148
in Bossier, Caddo, and Webster parishes,		Ives, Heri ert E., luminous efficiency of firefly.....	487
La.....	154, 757	Ivy, Isaac, relief.....	578
in Cass, Marion, Morris, and Cherokee coun-		J. H. Bradley, motor boat, damage by vessel of	
ties, Tex.....	154, 757	Navy.....	357
Iron ores:		J. L. da Roza Estate, incorporated, relief.....	578
deposits near Nome, Alaska.....	111, 153	Jack rabbits, <i>see</i> Rabbits.	
production, 1914.....	263	Jackfish Bay, chart.....	620
Iron oxide, emissivity of.....	192	Jackson, Frank H., jr.:	
Iron spectrum:		road-building rock, hardness and tough-	
wave lengths in iron spectrum (2851-		ness.....	391, 394
3701).....	21, 192	road-building rock, physical properties.....	482
wave lengths in iron spectrum* (3233A-		Jackson, H. S., Gymnosporangium, Asiatic	
6750A).....	573	species, in Oregon.....	391, 479
Irons, Thomas R., claim.....	430	Jackson, Hartley H. T., review of American	
Irrigation:		moles.....	140
ditches.....	144, 642	Jackson, Helen J., claim.....	251
drainage of irrigated lands.....	59, 179	Jackson, Henry McD., claim.....	430
flood waters for, hearings.....	661	Jackson, James, retired.....	425
flow through weir notches.....	479, 482	Jackson, Mrs. Katie O., reinstatement.....	778
Government publications on.....	260	Jackson, Mrs. Maud N., reinstatement.....	778
ground water for—		Jackson, Richard F., saccharimeter, constants	
Enid, Okla.....	155	for 26-gram normal weight.....	573, 732
Great Plains.....	155	Jackson, T. H., Wheeling, W. Va., rivers, etc.,	
Oklahoma City, Okla.....	155	1915.....	377
Sacramento Valley.....	687	Jackson, Thaddeus P., claim.....	601
Wichita, Kans.....	155	Jackson, W. P., National Home for Disabled	
in Idaho, economical use of water.....	557, 568	Volunteer Soldiers, report, 1915.....	378
in West Okanogan Valley irrigation dis-		Jackson, Miss.:	
trict, water rights.....	512	Chamber of Commerce, steel.....	531
new irrigation weir.....	479, 482	plan of.....	197
of alfalfa.....	101	Jackson County, Ga., soil survey.....	143
of field and garden.....	388	Jackson County, Miss., bridge.....	663, 673
of orchards.....	101	Jackson County, Tenn., soil survey.....	62
potato culture on irrigated farms.....	646	Jackson Highway Bridge Company.....	498, 509, 654
projects—		Jackson Lake Reservoir, lands needed in con-	
Indian reservations, cost.....	335	struction.....	504, 600
work on, 1917.....	440	Jacksonville, Fla.:	
reclamation of arid lands—		dutiable merchandise.....	418, 423, 735
to promote.....	583	rivers and harbors, report, 1915.....	374
to promote, hearings.....	499	Jacob, Andrew A., Co., hats.....	764
<i>see also</i> Reclamation of land— <i>also</i> Irrigation		Jacoway, Henderson M.:	
and Reclamation of Arid Lands		statement before—	
Committee—Irrigation of Arid		Public Bldgs. and Grounds Com.....	667
Lands Committee— <i>also</i> names of		Jaguars, South American.....	169
irrigation projects.		Jamaica:	
Irrigation and Reclamation of Arid Lands Com-		commerce.....	235
mittee:		storms and hurricanes, 1655-1915.....	396
hearings.....	597	Jamaica Bay, reexamination.....	464
reports.....	512, 675	James, E. W., road maintenance.....	672
Irrigation canals, current meters in.....	183, 187	James, Francis B., new jurisprudence.....	506
Irrigation of Arid Lands Committee:		James, Mrs. Mary E., claim.....	519
hearings.....	499	James, Ollie M.:	
reports.....	319, 412, 583, 663	report made by—	
Irrigation projects, <i>see</i> Irrigation—Reclamation		Patents Com.....	240
of land— <i>also</i> names of projects.		James, Thomas, claim.....	519
Irwin, Mrs. Ella R., claim.....	430	James, brig, claim.....	249
Irwin, Lambden E., claim.....	430	James River:	
Irwin, Samuel S., claim.....	682	improvement, hearings.....	416
Isely, Dwight, cherry leaf-beetle.....	645	reexamination.....	786
Isenberg, Hans, electric light and power service,		Jamestown, N. Dak., district courts.....	583
Kauai, Hawaii.....	504, 676	Jamestown, Va., Pocahontas, monument to.....	330
Ishmael, Lizzie, claim.....	682	Jamison, B. U., <i>v.</i> United States, etc.....	162
Isis, Coast and Geodetic Survey vessel.....	649	Janitors, committees, House of Representatives.....	238
Island Electric Company, Limited.....	324, 426, 574	Janssen, John H., relief.....	405
Island possessions, <i>see</i> Insular possessions.		Japan:	
Islands, unsurveyed, Minnesota.....	600	armies, strength, July, 1914.....	558, 632
<i>see also</i> names of islands.		commerce, by Huggins.....	190
Isle au Haut Harbor, Me., examination.....	464	commerce, by Seidmore.....	572
Isogonic chart.....	146	cotton goods industry and trade.....	135, 148
Isthmian canal, <i>see</i> Panama Canal.		flounders.....	169
Isthmian Canal Commission, 1904-14:		modern education.....	435
civilian employees, hearings.....	596	navigation laws, comparative study of.....	385, 399
claim of McClintic-Marshall Construction		soles.....	169
Co.....	630	<i>see also</i> European War, 1914—	
Isthmian Canal Commissions, reports, 1899-		Japan, American Association of, <i>see</i> American.	
1914, index.....	549	Jardine, James T., native pastures in the West.....	644
Isthmian Canal Zone, <i>see</i> Canal Zone, Isthmus		Jarrell, R. F., relief.....	578
of Panama.		Jaws:	
Isthmus, <i>see</i> name of isthmus.		of Piltown man.....	212
Italy:		treatment of fractured mandibles.....	358
armies, strength, July, 1914.....	558, 632	Jay, Fort, disciplinary barracks at Governor's	
commerce.....	235	Island, report, 1915.....	287
Marsica, earthquake.....	780	Jefferson, Tex., freight rates.....	763

Page

Page

Jefferson City, Mo., public building..... 170, 543, 678
 Jefferson County, Okla.:
 anticlinal structure..... 24, 153
 Loco gas field..... 112
 Jefferson County, Tex., soil survey..... 188
 Jefferson Davis County, Miss., soil survey. 721, 728
 Jefferson day banquet, 1916:
 speech of H. F. Hollis..... 592
 speech of T. J. Walsh..... 592
 Jefferson Lime Company, relief..... 508
 Jefferson Lumber Company..... 766
 Jefferson's manual..... 239
 Jeffrey & Russell, claim..... 255
 Jemez Indians, lands for..... 167
 Jenkins, M. K., frozen and dried eggs..... 645
 Jennings, H., Freehold area, N. J..... 395
 Jennings, John W., claim..... 519
 Jennings, Joseph A., relief..... 405
 Jennings, R. L., relief..... 658
 Jensen, Charlotte:
 relief..... 424
 relief, hearing..... 329
 Jensen, H. O. Schmit, *see* Schmit-Jensen.
 Jensen, Johannes T., relief..... 326
 Jensen, Louise, infection experiments with
 timothy rust..... 140, 183
 Jerez de la Frontera, Spain, commerce..... 19
 Jersey City, N. J.:
 ferry rates..... 267
 public building..... 707
 Jervey, Henry, Cincinnati, Ohio, rivers, etc.,
 1915..... 372
 Jervey, J. P., Norfolk, Va., rivers, etc., 1915..... 375
 Jervey, Theodore D., Charleston during Civil
 War..... 168
 Jessee, Walter B., swine, illustrated lecture..... 395
 Jewelers' Protective Union..... 77
 Jewett, Frank B., telephony and telegraphy..... 780
 Jewett, James B., claim..... 682
 Jewett, Leonidas M., claim..... 682
 Jewett, Milo A., Kehl, Germany..... 19
 Jewett, Bigelow & Brooks, switching charges..... 269
 Jews, contribution day for aid of..... 363
 Jin Fuey Moy, United States v..... 42, 161, 202, 271, 352
 Jobbins-Pomeroy, Arthur W., buffalo gnats..... 480
 Jocko Reservation:
 lands reserved for power and reservoir sites..... 335
 payment for lands..... 516
 Joesten, Mary, reinstatement..... 539
 John, schooner, claim..... 249
 John Day River, basin, profile surveys..... 155
 Johnson, Abram H., relief..... 425
 Johnson, Alba B., Crum River..... 582, 594, 595
 Johnson, Armistead M., claim..... 249
 Johnson, Ben:
 reports made by—
 Conference Com..... 654
 District of Columbia Com.. 317, 408, 580, 740
 Johnson, Benjamin H., v. United States, etc..... 161
 Johnson, Bertrand L.:
 Barry Glacier..... 686
 Ellamar district, Alaska..... 194, 263
 geology and mineral resources, Kenai Pen-
 insula..... 24, 154
 gold and copper deposits, Port Valdez dis-
 trict, Alaska..... 112, 153
 Prince William Sound, mining..... 112, 153
 Johnson, Charles F.:
 reports made by—
 Claims Com..... 507, 508
 Fisheries Com..... 510
 Pensions Com..... 514, 515, 598, 677, 752
 Johnson, Duncan S., sexuality in plants..... 41, 84
 Johnson, E. E., relief..... 405
 Johnson, E. J., railroad tickets..... 531
 Johnson, H. W., Muscatine County, Iowa..... 569
 Johnson, Henry C., v. United States..... 193
 Johnson, Horace G., v. Thomas Ewing..... 198
 Johnson, Isaac C., jr., relief of..... 744
 Johnson, John A., claim..... 219
 Johnson, L. W.:
 branchiogenic cyst..... 358
 hemorrhagic pancreatitis..... 119
 injury by dynamite explosion..... 119
 Johnson, Lucy R., claim..... 249
 Johnson, Montgomery V., v. United States..... 193
 Johnson, Nelson T., Hunan Province..... 107
 Johnson, Pauline M., Colorado potato beetle. 391, 393

Johnson, Robert S.:
 fish and fish eggs, distribution, 1914..... 312
 fish and fish eggs, distribution, 1915..... 486
 fish ponds on farms..... 235
 Johnson, T. G., claim..... 242
 Johnson, Theodore, v. United States..... 444
 Johnson, Thomas S., relief..... 505, 594, 734
 Johnson, William E., relief..... 661
 Johnson, William L., claim..... 430
 Johnson, William T., jr.:
 ice cream, bacteriological study of..... 140
 milk, pasteurizing in bottles, etc..... 10
 Johnson County, Iowa, district courts.. 330, 499, 575
 Johnson County, Mo., soil survey..... 639, 647
 Johnson grass, eradicating..... 163
 Johnsons, Charles, heirs of, relief..... 405
 Johnsons, Kate, heirs of, relief..... 405
 Johnston, C. T., irrigation ditches..... 144
 Johnston, Mrs. Charlotte M., relief..... 578
 Johnston, Douglas H., to reimburse..... 661
 Johnston, E. C., fishing grounds, Washington
 and Oregon, 1914..... 312
 Johnston, E. N., Wilmington, Del., rivers, etc.,
 1915..... 377
 Johnston, F. A., asparagus-beetle egg parasite. 9, 12
 Johnston, J. M., claim..... 249
 Johnston, Joseph F., memorial addresses
 (S. doc. 991, incorrectly printed
 H. doc. 991)..... 150
 Johnston & Sharpe Manufacturing Company,
 traps..... 614
 Johnston-McCubbins Investment Co., relief..... 658
 Joice, J. (H. incorrect) K., v. United States..... 21,
 333, 532
 Joint Commission to Investigate Aviation Ser-
 vice of Army, *see* Aviation Service.
 Joint committees, *see* names of committees.
 Joint Land Commission, in Canal Zone, hear-
 ings on..... 411
 Joint resolutions, *see* Bills—Laws—Resolu-
 tions.
 Joint-stock companies, *see* Stock companies.
 Joint subcommittee to investigate conditions
 relating to interstate and foreign
 commerce..... 329, 497
 Joly, J., pleochroic haloes..... 41, 84
 Jonas, Anna I., gneiss..... 686
 Jones, Amos, claim..... 249
 Jones, Benjamin E., correcting river dis-
 charge..... 70, 687
 Jones, C. L., claim..... 430
 Jones, C. R., cotton bollworm..... 101
 Jones, Charles S., swine industry, North Platte
 reclamation project..... 187
 Jones, E. M., Clarke County, Miss..... 307
 Jones, Edward L., jr.:
 gold deposits near Quartzsite, Ariz..... 112, 757
 reconnaissance in Kofa Mountains,
 Ariz..... 154, 757
 Jones, Emily C., claim..... 249
 Jones, Grosvenor M.:
 Government aid to merchant shipping..... 732
 navigation laws, comparative study of. 385, 399
 ports of United States..... 732
 Jones, Grove B.:
 Elkhart County, Ind..... 728
 Hernando County, Fla..... 143
 Muskegee County, Okla..... 62
 Jones, Isaac, claim..... 249
 Jones, J. P., bridge..... 315, 318, 327
 Jones, Jesse M., how the whole county demon-
 strated..... 644
 Jones, John, claim..... 249
 Jones, John E.:
 Lyon, France, commerce..... 572
 relief..... 364, 406
 Jones, L. M., coal mines, explosions, prevent-
 ing, etc..... 28
 Jones, L. R., plant pathology..... 41, 84
 Jones, Louis, relief..... 493
 Jones, Lullie F., claim..... 249
 Jones, Nathan L., v. United States..... 444
 Jones, Samuel A., honeybees..... 185
 Jones, Mrs. Sarah C., claim..... 249
 Jones, Thelwin, claim..... 430
 Jones, Thomas J., negro education..... 24
 Jones, Thomas M., relief..... 501

	Page		Page
Jones, Wesley L.:		Judith, Point, coast pilot from Cape Ann.....	571
paper presented by—		Judson, W. V., Chicago, Ill., rivers, etc., 1915..	372
water-power legislation.....	747	Julieton River, <i>see</i> Julington River.	
reports made by—		Julington River, examination.....	374
Commerce Com.....	327, 421, 422	Juneau, Alaska:	
District of Columbia Com.....	422	mining.....	112, 153
Irrigation and Reclamation of Arid		public building, hearings.....	588, 668
Lands Com.....	512	Juniper, Rocky Mountain region.....	54, 60
Jones, William, claim.....	430	Junk, freight rates.....	765
Jones, William A., claim.....	249	Jurisprudence, <i>see</i> Law.	
Jones, William Atkinson:		Jurney, R. C.:	
reports made by—		Bladen County, N. C.....	143
Insular Affairs Com.....	317, 581	Rowan County, N. C.....	144
Jones, Wyatt W., sulphur dioxide injury to		Justice Department.....	33, 78, 117,
plants, Selby smoke zone.....	198	160, 202, 270, 350, 443, 532, 615, 694, 771	
Jones Creek, examination.....	464	appropriations.....	532
Jonesport Harbor, Me., examination.....	631	building.....	678
Jones's Ferry, bridge.....	315, 318, 327	letter from Attorney General on railway	
Joplin, Mo.:		land grants.....	756
pulmonary disease among miners.....	157	prisoners wanted by.....	118
zinc and lead deposits, origin of.....	338	register, 1916.....	352, 533, 721
Jordan, Alice M., one thousand good books for		register of Office of Attorney General.....	34, 533
children.....	389	report, 1915.....	271, 488
Jordan, Edith C., claim.....	429	report on litigation over withdrawn oil	
Jordan, Marcus A., life-saving medal.....	350, 500	lands, 1915.....	352, 353
Joseph, Isaac, Iron Company.....	442	<i>see also</i> , for Court of Claims and Supreme	
Joseph, Joseph & Brothers Company,		Court cases, names of claimants.	
rails.....	693, 768	Juvenile Court, D. C.:	
Joseph, brig, claim.....	250	amending act relative to.....	408
Joslin, James T., claim.....	682	amending act relative to, hearings on H. R.	
Joss, E. C., meat production in Australia and		8348.....	408
New Zealand.....	10	children, removing disabilities.....	408, 422, 574
Jouett, Edward S., statement before Interstate		children, removing disabilities, hearings on	
and Foreign Commerce Com.....	497	H. R. 8348.....	408
Journal and Tribune Company v. United		report, 1913-15.....	334
States.....	444	Kadel, Benjamin C., evaporation stations,	
Journal of agricultural research.....	9,	class A.....	145
57, 99, 139, 183, 227, 303, 391, 479, 565, 643, 775		Kafir-corn, use in home.....	12
announcement of weekly publication.....	139	Kahului, Hawaii, harbor, improvement,	
index, etc.....	99, 565	hearings.....	323
Journal of Franklin Institute, article from.....	505	Kainite, freight rates.....	765
Journals:		Kaiu Mera Bay, chart.....	208
Grand Army of the Republic, encamp-		Kalamazoo River examination.....	465
ment, 1915.....	736	Kalihi Harbor and Channel:	
Grand Army of the Republic, encamp-		examination.....	374
ment, 1916.....	587	improvement, hearings.....	323
House, 63d Cong. 3d sess.....	67	Kalspell, Mont., public building.....	459
Senate, 63d Cong. 3d sess.....	192	Kalmbach, E. T., winter crow roosts.....	644
Supreme Court of United States.....	169,	Kan River, chart.....	776
213, 282, 365, 457, 541, 625, 705, 781		Kanawha & Michigan Railway, bottles.....	343
Joy, John F., relief.....	578	Kanawha & West Virginia Railroad, demurrage	344
Joyner, Will H., to pay.....	403	Kanawha River:	
Juday, Chaney, horizontal rainbows on Lake		lease of strip of land.....	669
Mendota.....	570	light list.....	108
Judd, Charles H., normal schools.....	685	Kandel, I. L., training of elementary-school	
Judge Advocate General, Navy.....	274	teachers in mathematics.....	152
report, 1915.....	274, 449	Kane, Mrs. Clara, relief.....	578
Judge Advocate General's Department.		Kane, Irving P., Detroit and St. Clair River	
Army.....	290, 378, 631	dist.....	705
report, 1915.....	290, 630	Kankakee River, flood protection.....	631
Judges:		Kanolt, C. W., oxids, refractory, melting	
American judiciary.....	671	points.....	488
in office at age of 70.....	319, 330	Kansas:	
in Territories, retirement pay.....	413	child labor, laws.....	354
list.....	34, 444	lorage crops for hogs.....	568
Montana.....	751	game preserve.....	332, 589, 734
New Jersey.....	413, 575	Ghek, George W., statue.....	109, 150
to retire instead of resigning.....	664	post route maps.....	361
<i>see also</i> Judiciary Committee, House—Ju-		postal service.....	122
diary Committee, Senate.		tornadoes in.....	396, 484
Judgments:		Kansas City, Kans.:	
against United States.....	352	deputy marshal.....	412
Court of Claims.....	366	Huron Cemetery.....	580
courts of United States in Louisiana.....	413	Kansas City, Mo.:	
food and drugs.....	11, 59, 100, 140, 393, 566, 726	address of President Wilson.....	539
Judicial circuits, <i>see</i> Circuits of United States.		bridge.....	742
Judicial districts, <i>see</i> Courts of United States—		public building.....	706, 707
District Courts.		public building, hearings.....	588
Judiciary, <i>see</i> Courts of United States—Judges.		rivers and harbors, report, 1915.....	374
Judiciary Committee, House:		Kansas City & Memphis Railway & Bridge	
calendar.....	412, 499, 583, 663, 743	Co., settlement with Crittenden	
hearings.....	413, 499, 500, 583, 584, 664, 743	County, Ark.....	497
privileges, violations of.....	584	Kansas City Live Stock Exchange.....	28
reports.....	319, 412, 413, 499, 583, 584, 664, 743	Kansas City Southern Railway:	
Judiciary Committee, Senate:		freight rates.....	763
calendar.....	329, 424, 513, 597, 675, 750	lumber.....	692
hearings.....	329, 424, 513, 597, 675, 750	Kansas national forest, proclamation.....	167
reports.....	329, 330, 513, 597, 750, 751	Kansas River, floods, loss by.....	63

	Page
Karachi, India, commerce.....	190
Karakul sheep.....	644
Karas I. Anchorage, chart.....	208
Karr, C. P., zinc bronze, preparation of specifications.....	487
Karumabo, chart.....	450
Kath, Henry F., Company, Inc., mussels.....	766
Katka administrative site.....	211
Katgat, Scandinavia pilot.....	774
Katydid, injurious to oranges in California.....	12
Katz, Frank J.:	
abrasive materials, production, 1914.....	153
abrasive materials, production, 1915.....	756
feldspar, production, 1914.....	154
feldspar, production, 1915.....	756
silica, production, 1914.....	155
silica, production, 1915.....	757
Katzer, Stephen M., v. United States.....	754
Kauai County, Hawaii:	
electric light and power.....	504, 676
electric light and power, hearings.....	418
Kaufman, David, & Sons Company v. United States.....	695
Kaunakakai Harbor, chart.....	398
Kay County, Okla., bridge.....	512, 661, 735
Kaycee, Wyo., coal lands.....	600, 745
Kaylor, Daniel, claim.....	250
Kaylor, E. C., claim.....	250
Kearney, Thomas H.:	
crops for alkali land.....	646
Egyptian cotton.....	306
Kearsarge Land Company, Fred von Baum-bach v.....	161, 203, 617
Kearsarge, Mount, names, conflicting.....	433
Keating, Edward:	
reports made by—	
Labor Com.....	320, 665
Pensions Com.....	414, 502
Keating-Owen child labor bill, <i>see</i> Child labor.	
Kebler, L. F., headache mixtures, harmfulness of.....	184
Keblinger, Wilbur, Malta.....	235
Keena, L. J. Chile.....	65, 731
Keene, Francis B., Geneva, Switzerland.....	107
Keener, John W., public land statutes.....	517
Keeperts, George P., claim.....	254
Keeton, D. M., misrouting.....	766
Keeton, Walter, War Department correspondence.....	172
Kefir, fermented milks.....	298, 304, 642
Kehl, Germany, commerce.....	19
Kehr, Cyrus, national system of highways, etc.....	506
Keijo, Chosen, chart.....	451
Keily, Albert E., relief of.....	739
Keiser, Robert L., Rio Grande do Sul, Brazil, commerce.....	572
Keith, M. H., lambs, phosphorus metabolism of, etc.....	57
Keithley, J. R., farm butter making.....	392
Keller, Charles, Mobile, Ala., rivers, etc., 1915.....	374
Kelley, Charles F., art education.....	434
Kelley, James D. J., v. United States.....	519, 532
Kelley, W. P.:	
nitrogenous substances in soils, decomposition.....	63
soils of Hawaiian Islands.....	63
Kellogg Toasted Corn Flake Company, United States v.....	161
Kelly, E. O. G., Hessian fly situation, 1915.....	9
Kelly, Ernest:	
milk and cream contests.....	480
plan for small dairy house.....	100
Kelly, F. L., plasmodium malariae (quartan).....	370
Kelly, Frank A., claim.....	682
Kelly, John H., claim.....	682
Kelp, <i>see</i> Algae.	
Kemp, Edwin C., Tunis, commerce.....	235
Kemp, James A., claim.....	250
Kemp, Noah P., v. United States.....	682
Kempner, H., cotton.....	344
Kenai Peninsula, geology and mineral resources.....	21, 154
Kendall, Joseph V., claim.....	601
Kendall, W. C.:	
fishes of Yellowstone National Park.....	18, 312
otter-trawl fishery.....	312
Kenefick-Quigley-Russell Construction Company.....	202

	Page
Kenesaw battle field, Ga., land on, acceptance.....	413
Kenesaw Memorial Association, gift of land.....	413
Kennedy, Clarence H., dragon-flies (Odonata), Washington and Oregon.....	85, 624
Kennedy, Fayette, v. Frederick W. Becker.....	444, 532, 616
Kennedy, Frank H., v. United States.....	601, 695
Kennedy, R. M., Solace, hospital ship.....	358, 773
Kennedy, Walter S., v. Frederick W. Becker.....	444, 532, 616
Kenney, Peter, relief.....	675
Kenora, Ontario, Lake of the Woods, hearings.....	282
Kent, William:	
reports made by—	
Industrial Arts and Expositions Com.....	496
Public Lands Com.....	416
Kent wine bills, <i>see</i> Wine.	
Kenton, Ohio, topographic sheet.....	196
Kentucky:	
alfalfa.....	102
child labor, laws.....	354
corporations, taxation of.....	135, 147
mail contracts.....	165, 210, 538
map.....	437
post route map.....	361
postal service.....	538
relief.....	594
triangulation.....	147
Kentucky Distilleries & Warehouse Company.....	200
Kenyon, Hiram S., claim.....	519
Kenyon, William S.:	
papers presented by—	
merit system in postal service.....	671
peril of private munition plants.....	419
report made by—	
Education and Labor Com.....	328
views of minority—	
Commerce Com.....	673
Keogh, Fort, gravel pit.....	597, 666
Kephr, <i>see</i> Kefir.	
Keramics, <i>see</i> Pottery.	
Kermit, W. Va., bridge.....	315, 323
Kern, John W.:	
paper presented by—	
preparedness and democratic discipline.....	671
report made by—	
Finance Com.....	510
Kern amendment, index-digest.....	747
Kerosene, <i>see</i> Petroleum.	
Kerr, J. A., Florence County, S. C.....	647
Kerr, J. W., trachoma problem.....	88, 127
Kerr, W. H.:	
cooperative marketing, etc.....	60
grain elevators, system of accounts.....	646
lumber accounting, etc.....	394
patronage dividends in cooperative grain companies.....	646
Kessinger, Lawrence J., relief.....	493
Ketchup, <i>see</i> Catchup.	
Kettner, William:	
statement before—	
Rivers and Harbors Com.....	590
Kewaunee, Wis., harbor, chart.....	378
Key, John A.:	
reports made by—	
Pensions Com.....	322, 414
Key West, Fla., public building.....	367
Keystone Lock, Teche Bayou, regulations governing operations.....	173
Keystone Lumber Company.....	692
Keystone Wood Company, door-guards.....	345
Khams Bay, chart.....	208
Khialing Kiang, chart.....	208
Kidder, Arthur D., Smith solar attachment.....	72
Kidneys:	
dangers in passing ureteral catheter to.....	119, 164
surgical condition of.....	536
Kiel Bay, Scandinavia pilot.....	774
Kill van Kull, chart.....	650
Killebrew, J. B. & W. L., v. United States.....	150
Killebrew, William L., v. United States.....	210
Killits, John M., Charles A. Thatcher v.....	445
Killmaster, G. B., New South Wales.....	19
Kilpatrick, Ira G., relief.....	503
Kimball, Hertert H.:	
duration of twilight.....	484
moonrise and moonset.....	729

Page	Page
Kimball, Herbert H.—Continued.	Klondike, goldfield, 1913..... 41, 84
solar and sky radiation—	Klotz, Otto, aurorae, earth currents, etc..... 396
1916..... 484, 570, 648	Klukwan, Alaska, Native Sanitarium Reserve. 83
Lincoln, Neb., 1911-15..... 484	Knapp, Bradford:
Washington, D. C..... 16,	diversified agriculture, etc..... 9
63, 101, 145, 189, 233, 309, 396	how the whole county demonstrated..... 644
solar radiation—	safe farming..... 391
Madison, Wis., 1913-15..... 481	Knapp, Milburn, v. United States..... 601
Santa Fe, N. Mex..... 189	Knapp Narrows, examination..... 464
Kimball, James H.:	Knapp Supply Company, pipe..... 613
Janur holo, June 21-25, 1915, Richmond, Va. 396	Knickerbocker, Charles E., relief..... 739
Pacific hurricane, Sept. 1915..... 189	Knight, Ebenezer, claim..... 682
Kimberly, Gilead, claim..... 257	Knight, George, claim..... 519
Kimble, J. H., statement before Immigration	Knight, J. B. H., claim..... 250
and Naturalization Com..... 496	Knight, Peter H., claim..... 250
Kindergarten Association, National, <i>see</i> National.	Knight, William, claim..... 519
Kindergarten Union, International, <i>see</i> International.	Knights of Pythias, loan of supplies to..... 585
Kindergartens:	Knik Arm, chart..... 17
and first grade, adjustment..... 54, 69	Knit-underwear industry, cost of produc-
education, 1915..... 435	tion..... 298, 313
Montessori method..... 389	Knobel, E. W., Harrison County, Mo..... 308
progress, 1913-14..... 23	Knopf, Adolph:
training schools..... 386, 435	cinnabar deposits, Nevada..... 112, 757
training schools, principals of..... 337	gold-platinum-palladium lode..... 757
Kinematograph, <i>see</i> Motion pictures.	Knorr, Fritz, Scottsbluff experiment farm, 1914 143
King, Benjamin F., v. United States..... 21	Knott, J. O.:
King, C. P., letters from..... 419	denominational schools..... 23
King, F. M., claim..... 430	educational work of churches, 1915..... 434
King, John H., claim..... 430	Knowlton, F. H., flora of Fox Hills sandstone. 756
King Powder Company, saltpeter, Chile..... 269	Knoxville, Tenn., Traffic Bureau of..... 441
King-salmon, <i>see</i> Salmon.	Knoxville Overall Company, denim..... 762
Kingfishers:	Knude Deep, chart..... 207
description of Haleyon..... 169	Kobe, Japan, commerce..... 19
ruddy..... 169	Kober, George M., tuberculosis..... 172, 286, 546
Kinghead, milling and baking tests of wheat	Koeh, George P., soil protozoa..... 99, 228
containing..... 297, 307	Koeh, Mathilde L.:
Kingsbury, Henry D., claim..... 601	nervous system, changes, pellagra..... 629
Kingsbury, Samuel L., relief..... 578	nervous system, changes, restricted vege-
Kingsbury, Willard de L., Yokkaichi, Japan... 19	table diet..... 629
Kingsland, F. noel I., claim..... 251	Kodiak, steamer, officers, etc., thanks of Con-
Kingsley, Clarence D., community civics,	gress..... 421
teaching..... 23	Kofa Mountains, reconnaissance in..... 154, 757
Kingsley, Zephaniah, estate of..... 738	Kogle, George A., military service..... 426, 489
Kingsville, Tex., public building, hearings... 300	Kohala, Hawaii, topographic sheet..... 437
Kinkade, C. S., v. United States..... 681	Kolara Ferry, bridge..... 748
Kinkaid act, tree distribution under..... 481	Koloa district, Kauai County, Hawaii:
Kinloch, J. Parlane, lice..... 88, 127	electric light and power..... 504, 676
Kinman, C. F., cover crops for Porto Rico..... 308	electric light and power, hearings..... 418
Kinnett, Joel A., v. United States..... 444	Kondo, M., Fisheries Company, relief..... 406
Kinnison, C. S., viscosity of porcelain bodies	Konig, George, memorial addresses..... 315
high in feldspar..... 108	Kopeloff, Nicholas, separation of soil protozoa. 139
Kinston, N. C., topographic sheet..... 525	Köppen, Vladimir:
Kinzer, William M., claim..... 754	ice, in Danish waters, 690-1860..... 16
Kiowa Indians:	monthly weather periodicity..... 16
defendants in suits against—	uniform thermometer exposure at meteorolo-
Guttman, Felipe W..... 694	gical stations..... 145, 189
Slaughter, William M..... 203	Korea, <i>see</i> Chosen.
Sopris, Richard..... 203	Kornifala Feed Milling Company..... 531
per capita payments, 1915..... 241	Kosmos Portland Cement Company..... 343
Kirby, George P., Charles A. Thatcher v..... 445	Kotsina-Kuskulana district, Alaska, mineral
Kirby Lumber Company, freight rates..... 347	deposits..... 111, 153
Kirk, N. M.:	Koumiss, <i>see</i> Koumiss.
Chestfield County, S. C..... 307	Kouns, George L., v. United States..... 352
Clay County, Ga..... 728	Kouns, John, v. United States..... 352
Lafayette Parish, La..... 728	Krauss Brothers Lumber Company..... 201
Ramsey County, Minn..... 647	Kreisinger, Henry:
Kirk, Walter R., grease..... 764	blue gases, sampling and analyzing..... 265
Kirksville, Mo., public building..... 125	heat transmission through boiler tubes... 156
Kistler, Lesh & Co., sulphuric acid..... 769	Kressman, P. W., Osage orange waste..... 644
Kitchin, Claude:	Krusekopf, H. H., Pettis County, Mo..... 729
reports made by—	Kudlich, B. H., gasoline mine locomotives... 340
Conference Com..... 575	Kuelme-Chastain Commission Company..... 530
Ways and Means Com..... 238, 239, 418,	Kumiss, fermented milks..... 298, 304, 642
670	Kuntz, Albert:
Kitchin, W. W., chief-labor bill, unconstitu-	Bairdiella chrysurra and Anchovia mitchilli. 190
tionality of..... 320	Gambusia affinis..... 190
Kithil, Karl L., monazite, thorium, etc..... 27	Kuskokwim Bay, tide tables, May-Oct. 1916... 485
Kittanning, Pa., public building, hearings... 587	Kuskokwim region, Alaska..... 111, 153
Kjeldahl-Gunning-Jodlbauer method, determi-	Kuskokwim River:
nation of nitrogen in coal..... 55	chart..... 650
Kjeldahl-Gunning method, determination of	tide tables, May-Oct. 1916..... 485
nitrogen in coal..... 55	Kutz, Charles W., statement before Appropria-
Kjeldahl method, determination of nitrogen in	tions Com., II..... 656
coal..... 55, 72	Kwanzchow Bay, charts..... 775
Klamath irrigation project, public notices. 151, 603	Kwangtung Peninsula, chart..... 620
Klamath Lake Reservation, birds..... 363	Kyle, Mattie G., claim..... 241
Klavinski, Mrs. Julia, relief..... 578	Labarthe, Louis P., claim..... 251
	Labatré, Bayou, examination..... 464

	Page
Labels, <i>see</i> Official gazette.	
Lablabb, bonavist, or hyacinth bean.....	180, 186
Labor and capital, <i>see</i> Labor and laboring classes.	
Labor and laboring classes:	
decisions affecting, 1914.....	78, 162
education of workers in industry.....	272
legislation, 1915.....	534
scientific management and.....	584
unemployment among women in stores, Boston.....	534
woman and child wage earners.....	474, 535
women's ready-to-wear garment industries, regularity of employment.....	387, 447
<i>see also</i> Child labor—Convict labor—Employers' liability and workmen's compensation—Hours of labor—Wages— <i>also</i> Education and Labor Committee—Labor Committee—Labor Department.	
Labor, Charities, and Correction Department, Porto Rico, <i>see</i> Porto Rico.	
Labor Committee:	
hearings.....	320, 500, 584, 664
reports.....	320, 500, 664, 665
Labor Department.....	34, 78,
118, 162, 204, 272, 353, 446, 534, 617, 696, 771	
appropriations, 1916, deficiency.....	353, 354, 771
appropriations, 1917.....	696
cost of living, D. C.....	495
cost of living, D. C., hearing.....	495
documents received and distributed, 1915.....	354
expenditures, 1913, 1914, and to Nov. 30, 1915.....	272
leaves of absence.....	617
National Employment Bureau, establishment.....	500
National Employment Bureau, establishment, hearings.....	500
printing and binding.....	617
publications available for distribution.....	355, 696
regulations.....	162
report, 1915.....	272, 146, 488
Secretary, regulations, Govt. compensation act for employees injured, etc.	78
to edit and publish certain studies of Industrial Relations Commission.....	354
travel expenditures, 1915.....	272
travel regulations, 1915.....	446
typewriters.....	272
useless papers.....	446, 517, 696
Labor laws of United States series.....	78, 162, 534
Labor Legislation, American Association for, <i>see</i> American.	
Labor Safety Bureau, to create.....	320
Labor-saving devices:	
Agriculture Dept., 1915.....	228
Civil Service Comm. 1915.....	234
Engineer Dept., Army, 1915.....	377
Interior Dept., 1915.....	262
Marine Corps, 1915.....	274
Navy Dept., 1915.....	274
Treasury Dept., 1915.....	283
Labor Statistics Bureau.....	34, 78, 118, 162, 204, 225,
272, 355, 385, 386, 447, 474,	
476, 534, 617, 696, 722, 771	
library, books and periodicals on accidents, etc.....	447
monthly review.....	79,
118, 162, 204, 273, 355, 447, 534, 617, 696, 771	
monthly review, v. 1, index, etc.....	355
publications, up to May 1, 1915, index.....	162, 273
publications, up to Oct. 1, 1915.....	162
unemployed insurance.....	665
Labor-unions, <i>see</i> Trade-unions.	
Laboratories, Mines Bureau, Pittsburgh, Pa.....	542
Laboratory apparatus, Government supplies.....	460
Labor's National Peace Council, to investigate, hearings.....	418
La Breehe, David, lands.....	749
La Cour Oreille Indians, <i>see</i> Chippewa Indians.	
Laclede County, Mo., claim.....	250
La Crosse Shippers' Assoc., freight rates.....	610
Ladd, E. P., & Company, lumber.....	159
Ladue, W. B., Jacksonville, Fla., rivers, etc., 1915.....	374
Lafayette Chamber of Commerce, cement.....	760
Lafayette Parish, La., soil survey.....	721, 728

	Page
Lafferty, W. T., claim.....	257
La Follette, Robert M.: papers presented by—	
Constitution.....	505
international pecuniary claims.....	746
preparations for peace.....	506
preparedness for war, etc.....	746
searcher's act of 1915.....	506
report made by—	
Finance Com.....	510
La Follette, William L.: report made by—	
Public Lands Com.....	590
La Guaira, Venezuela, trade directory.....	148
Lahaina, Hawaii, lands for lighthouses.....	539
Laing, James O.:	
British India, commerce.....	486
Karachi, India.....	190
laissez-faire, early reactions against.....	168
Lakahia Bay, chart.....	208
Lake Bonaparte, N. Y., topographic sheet.....	525
Lake City, Ark., lands in.....	589, 752
Lake County, Ind., bridge.....	318, 401, 421, 662, 748
Lake line applications.....	269
Lake Mohonk Conference on International Arbitration.....	746
Lake of the Woods:	
floods.....	781
levels.....	125
levels, hearings.....	282, 625
tributary waters of, levels of, hearings.....	282, 625
Lake region, <i>see</i> Great Lakes region.	
Lake Shore unit, <i>see</i> Strawberry Valley irrigation project.	
Lake Survey, <i>see</i> Northern and Northwestern Lakes Survey.	
Lakes, Steamboat-Inspection Service rules.....	149, 236
<i>see also</i> Great Lakes— <i>also</i> names of lakes.	
Lalanc & Grosjean Manufacturing Co., pottery.....	767
Lalin, Michel, forest, influence on temperature.....	189
Lamar, David, v. United States.....	271, 532, 616
La May, L. F., v. Menominee Indians.....	333, 444, 532
Lamb, George N.:	
leafing, etc., of common trees.....	105
willows.....	230
Lamb, W. A.:	
Hudson Bay basins and upper Mississippi River.....	195
north Pacific drainage basins.....	524
Lamb, <i>see</i> Sheep.	
Lamb-Fish Lumber Company.....	529
Laminectomy, fracture-dislocation of spine.....	35
Lamon, Harry M.:	
hints to poultry raisers.....	140
incubation of hens' eggs.....	58
poultry, etc., production, illustrated lecture.....	62
Lamon Anchorage, chart.....	18
La Montagne's, E., Sons, United States v.....	203,
213, 352, 445, 533	
Lamps, <i>see</i> Carbide lamps—Electric lamps—Safety-lamps.	
Lampson, H. G., tuberculosis, spread of, Minnesota.....	127
Lancaster, Charles C., fiscal relation between United States and District of Columbia.....	402
Lance formation of Wyoming:	
Thescelosaurus.....	281, 624
turtles.....	780
Land, appraisals, for common carriers.....	33
Land banks:	
rural credits bills—	
comparative print of S. 2986.....	671
reports on.....	420, 656, 657, 735
reports on, consideration.....	669
views of minority.....	656
<i>see also</i> Agricultural credit.	
Land Commission, Joint, <i>see</i> Joint Land Commission.	
Land credit, <i>see</i> Agricultural credit.	
Land districts, Vancouver, Wash.....	778
Land-drainage, <i>see</i> Drainage.	
Land grant colleges, <i>see</i> Agricultural colleges.	
Land grants, <i>see</i> Railroad land grants.	
Land Office, General.....	26,
71, 179, 182, 197, 265, 340, 438, 475, 525, 606, 688	
maps, etc., of railroad land grants, for sale.....	603

	Page	Page
Land Office, General—Continued.		
maps, photolithographing.....	685	
Northern Pacific land grant, examination.....	523	
publications.....	606	
records and papers, cost of certified copies.....	438	
report, 1915.....	265	
report on adjustment of grants in aid of public schools.....	669	
roster of field officers.....	26, 606	
rules of practice.....	265	
Land offices:		
at Guthrie, Okla.....	123	
at Helena, Mont.....	623	
at Missoula, Mont.....	623	
at North Yakima, Wash.....	778	
at Seattle, Wash.....	778	
at Woodward, Okla.....	123	
cases before, rules of practice.....	265	
notices, publication of.....	240	
roster of field officers.....	26, 606	
<i>see also</i> Registers and receivers— <i>also</i> Land Office, General.		
Land-slides:		
bibliography.....	439	
Panama.....	656	
Land titles, land registration, uniform State laws.....	505	
Land warrants, <i>see</i> Military bounty lands.		
Landlord and tenant, tenant systems of farming in Yazoo-Mississippi Delta.....	305	
Landon, W. F., syphilis, absorption test.....	358	
Landram, Louis, claim.....	316	
Landram, William J., claim.....	316	
Landry, Jean P., claim.....	250	
Landry, Theolin, claim.....	250	
Landry, Victor T., heirs of, relief.....	493	
Lands, <i>see</i> Indian lands—Land offices—Public lands—Railroad land grants— <i>also</i> Land Office, General.		
Landscape gardening, beautifying home grounds.....	142, 389	
Landslides, <i>see</i> Land-slides.		
Lane, C. H.:		
agricultural education, 1913-14.....	23	
agricultural education, 1915.....	434	
correlating agriculture with public school subjects, Northern States.....	62	
cotton, lessons on, for rural common schools.....	144	
Lane, Franklin K., legal rates, memorandum.....	441	
<i>see also</i> Interior Department.		
Lane, Harry:		
reports made by—		
Claims Com.....	327, 593, 594, 747	
Forest Reservations and Protection of Game Com.....	511	
Indian Affairs Com.....	749	
Public Bldgs. and Grounds Com.....	598	
Lange, Jacob H., claim.....	243	
Langitt, W. C., Savannah, Ga., rivers, etc., 1915.....	376	
Langhaus, Mrs. Anna R., claim.....	430	
Langhaus, Emil H., claim.....	430	
Langley, J. N., Walter Holbrook Gaskell, 1847-1914.....	780	
Langley's success as pioneer in aviation.....	41, 84	
Langston, Robert, claim.....	250	
Langston, Robert L., claim.....	250	
Language:		
linguistic areas in Europe.....	780	
test under seamen's act.....	397	
L'Anquille River:		
examination.....	464	
reexamination.....	465	
Langworthy, C. F.:		
cheese, uses in diet.....	188	
corn, kafir, and cowpeas, use in home.....	12	
digestibility of some animal fats.....	181, 188	
eggs, uses as food.....	12	
food customs and diet.....	107	
guinea fowl.....	471	
horse feeding.....	145	
respiration calorimeter.....	183, 188	
Langworthy, H., Virginia, soil micro-organisms subjected to desiccation.....	391, 392	
Laning, R. H.:		
hypernephroma, case of.....	536	
Shanghai and Yangtze River hospitals.....	119	
Lannen, Thomas E., mixed flour.....	505	
Lansing, Iowa, bridge.....	410, 421, 489	
Lantz, David E.:		
cottontail rabbits.....	305	
deer farming in United States.....	58, 566	
fur-bearing animals, laws, 1915.....	392	
guinea pigs.....	10	
how to destroy rats.....	58	
muskrat.....	184	
Lanza, A. J.:		
how miner can avoid dangerous diseases.....	438, 606	
pulmonary disease, miners in Joplin district, Mo., etc.....	157	
La Plata, Argentina, trade directory.....	148	
Larch mistletoe, its injurious effects.....	298, 306	
Larkin, George T., relief.....	406	
La Rochelle, France, commerce.....	731	
La Roque, Henry, v. United States.....	161	
Larrison, G. K., water resources of Hawaii, 1913.....	194	
Larry, John H., claim.....	754	
Larsen, Fred, claim.....	754	
Larne, Ohio, topographic sheet.....	264	
Larus argentatus pont, <i>see</i> Herring-gulls.		
Larvae:		
fly, in horse manure, destruction.....	54, 59	
gipsy-moth, dispersion by wind.....	59	
of mosquitoes, fishes destructive to.....	18	
sawfly.....	169	
Trichinella spiralis, effect of refrigeration upon.....	304, 392	
Lasalle County, Tex., ground water in.....	436, 687	
Las Animas, Colo.:		
naval hospital, diagnosis of tuberculosis.....	358	
Naval Sanatorium for Tuberculosis.....	35, 36	
Lassen Volcanic National Park, to establish.....	668, 753	
Lastrappes, Augustin, claim.....	250	
Latent life.....	40, 84	
Latham, J. Lawrence, relief.....	406, 515, 574, 594	
Lathrop, Lorin A., Wales, commerce.....	651	
Latimer, W. J.:		
Chesterfield County, S. C.....	307	
McDowell County, W. Va.....	569	
Raleigh County, W. Va.....	569	
Wyoming County, W. Va.....	569	
Latin America:		
consular regulations.....	107, 180	
consular regulations, supplement.....	731	
education in.....	435	
practical Pan-Americanism.....	210	
trade, postal service and.....	326	
trade, some considerations respecting.....	277	
<i>see also</i> Central America—South America— <i>also</i> Pan American Union.		
Latitude, observations, Gaithersburg, Md.....	64	
Lauck, James F., claim.....	682	
Lauck, William J., claim.....	682	
Laughlin, Ora, claim.....	754	
Laum Ho, <i>see</i> Lwan Ho.		
Lamay, L. de, geology of bottom of the seas.....	41, 84	
Launches:		
Coast and Geodetic Survey.....	649	
quarantine stations.....	626	
Laundry, rural cooperative.....	644	
Laurel County, Ky., claim.....	250	
Laurier, Wash., port of entry.....	670	
Lavaca Bay, oyster beds.....	312	
Law:		
and legal literature, Spain.....	119	
legal education in Great Britain.....	6, 23	
legal education, progress in.....	23	
new jurisprudence.....	506	
Pan American Scientific Congress.....	704	
some myths.....	746	
<i>see also</i> International law—Laws—Maritime law.		
Law Library, Library of Congress.....	119	
Law serial, Mines Bureau.....	156, 438, 758	
Lawns:		
lawn soils and lawns.....	647	
making and maintaining.....	103	
Lawrence, John T., claim.....	250	
Lawrence County, Ala., soil survey.....	308	
Lawrence County, S. Dak., homestead lands.....	503, 753	
Laws:		
District of Columbia, comparative print.....	664	
Federal and State, legal decisions, etc., for sale.....	151	

	Page
Laws—Continued.	
for use of officers of internal revenue	87
Philippine Commission	632
Philippine Legislature, 3d	632
Porto Rico Legislative Assembly, 7th, acts.	632
private (slip), 64th Cong. 1st sess.	401, 489, 574, 653, 733, 734
public (slip), 64th Cong. 1st sess.	237, 315, 401, 489, 574, 575, 653, 654, 734
Statutes at large, Mar. 1913—Mar. 1915.	192
uniform, for different States.	584
<i>see also</i> Law—Revised statutes— <i>also</i> Laws, Committee on Revision of— <i>also</i> , for single laws or compilations of laws, <i>see</i> special subject involved.	
Laws, Committee on Revision of:	
bankruptcy laws	665
reports	320, 500
Lawton, E. M., Honduras.	19
Lawton, Okla.:	
grading Gore boulevard	151
oil and gas field	155
public building	367, 707
Lawyers, names of public officials, use of, pro- hibiting	575
<i>see also</i> Patent attorneys.	
Laxton, Adelaide:	
relief	424
relief, hearing	329
Lay, Julius G., Germany.	148
Lazard, Alfonso, v. United States, etc.	250
Lazzard, Alpheus, v. United States, etc.	193
Lea, John M., claim.	250
Lea, Luke:	
reports made by—	
Military Affairs Com.	425, 426, 675, 676, 751
Privileges and Elections Com.	331
Senate Contingent Expenses Com.	240, 680
Lead:	
deposits, Joplin, Mo., etc.	338
general and mines reports, 1914, prefatory note	112, 686
general report, 1914.	338
Geological Survey publications	70, 437, 524
in Arizona, 1914	263
in California, 1914	154
in Central States, 1914	25
in Colorado, 1914	154
in Eastern States, 1914	70
in Eastern States, 1915	757
in Idaho, 1914	263
in Montana, 1914	263
in Nevada, 1914	263
in New Mexico, 1914	112
in Oregon, 1914	154
in South Dakota, 1914	112
in Texas, 1914	112
in United States, 1915	686
in Utah, 1914	263
in Washington State, 1914	263
in Wyoming, 1914	112
Lead-poisoning, report of British Departmental Com. on Danger in Use of Lead in Painting of Bldgs.	617
Leaf blister mite of pear and apple	558, 567
Leaf miners, apple, <i>Ornix geminatella</i>	643
Leaf River, examination	464
Leaf-spot:	
angular, cucumbers	227, 231
clematis	9
Leaf tobacco, <i>see</i> Tobacco.	
Leafhoppers, clover	721, 726
Leaflets:	
copyrighted	34, 79, 118, 163, 273, 274, 355, 356, 447, 448, 535, 617, 618, 696, 772
copyrighted, 1915, index.	617, 618
League to Enforce Peace, address to	778
Leakage of currents from electric railways.	476, 487
Leaper, John, claim	754
Learned and civic organizations	337
Leases:	
coal lands, Alaska	720, 755
Muskingum River—	
land and water power	421, 582
land and water power, hearings.	497
oil lands—	
hearings on H. R. 406 and H. R. 14094.	322, 427, 516

	Page
Leases—Continued.	
oil lands—continued.	
minority views on H. R. 406.	322
Osage Reservation	114, 424, 511
Osage Reservation, hearings.	511, 750
report on H. R. 406.	322
War Department, 1915.	378
Least squares, theory of, application to adjust- ment of triangulation	146
Leather, Government supplies	400
Leavenworth, Fort, disciplinary barracks, report, 1915.	287
Leaves:	
corn and sorghums	643, 725
part played in production of crop.	435
Leaves of absence:	
homestead settlers	240, 415, 617
Labor Dept.	617
naval officers	36, 80, 205, 449, 536
navy yards, gun factories, etc	586
postal service employees, superannuated, hearings	667
War Dept., employees in Alaska, Canal Zone, etc.	287
Lebanon Commercial Club	75
Le Breton, Peter, claim	253
LeClair, C. A., cowpeas, influence upon soil.	227
Lectures:	
copyrighted	34, 79, 118, 163, 273, 274, 356, 447, 448, 535, 617, 618, 696, 772
copyrighted, 1915, index.	617, 618
Ledbetter, R. E., fracture-dislocation of spine.	35
Lederer, Ephraim, Real Estate Title, Insurance and Trust Company v.	544
Lee, Alfred R.:	
duck raising	304
squab raising	140
trap nest for poultry	10
Lee, Blair:	
paper presented by—	
Swiss military law, etc.	507
reports made by—	
Claims Com.	420, 421, 508
Lee, Ella, appointment	701
Lee, F. N., claim	250
Lee, George F., claim	250
Lee, James R., claim	255
Lee, L. L., Freehold area, N. J.	395
Lee, William K., claim	430
Lee, Willis T.:	
Aztec gold mine, Baldy, N. Mex.	357, 757
Rocky Mountains, relation of Cretaceous formations to	25, 337
West (U. S.), overland route	113
Lee County, Iowa, soil survey	473, 482
Leeds, England, commerce	19
Legal education, <i>see</i> Law.	
Legations, foreign, <i>see</i> Diplomatic and consular service.	
Leghorn, Italy, commerce	235
Legislation, power of judiciary over	506
<i>see also</i> Laws.	
Legislative Assembly, Porto Rico, acts, etc.	466
Legislative calendars, <i>see</i> names of committees.	
Legislative, executive, and judicial appropri- ations:	
1917	366, 403, 593, 633, 654
1917, hearings	403, 507, 593
1917, views of minority	403
Le Havre, France, <i>see</i> Havre.	
Lehigh Portland Cement Company	28
Lehigh Valley Coal Company, United States v.	86
Lehigh Valley Coal Sales Company	761
Lehigh Valley Railroad:	
coal	116, 344, 608, 761
flour	691
garlic	764
litigation	352, 444, 532, 614, 616
mangrove	76
steamboats	614, 616
storage	117
wire	770
Lehigh Valley Transportation Company, Lake Line	269
Lehr, L. C., vesical papilloma	536, 619
Leicester, England, commerce	572
Leigh, Alfred J., claim	430

	Page		Page
Leightly, Clyde E., Alaska and Stoner, or miracle, wheats.....	568	Levering Brothers, storage.....	614
Leixões, Port, chart.....	121	Levi, Leo N., Memorial Hospital Association, <i>see</i> Leo N. Levi Memorial Hospital Assoc.....	
Leland, F. A., freight rates.....	763	Levy, Florence N., professional art schools....	23
Lement, Madeleine, claim.....	250	Lewes, Del., pier near.....	711
Lement, Pierre, claim.....	250	Lewis, Albert G., claim.....	682
Lemhi Indian School, sale of.....	49	Lewis, David J.: reports made by—	
Lemhi national forest, administrative site.....	71	Labor Com.....	320
Lemhi Reservation, sale of.....	428, 668	War Claims Com.....	591
Lemmon, S. Dak., lands for reservoir.....	8	Lewis, Edward, Yee Kong <i>v.</i>	353
Lemon City, Fla., dust prevention.....	208	Lewis, H. G.: Lawrence County, Ala.....	308
Lemvig, Denmark, chart.....	233	Paulding County, Ohio.....	143
Lenape Indians, <i>see</i> Delaware Indians.....		Portage County, Ohio.....	482
Lenard, P., waterfall electricity, etc.....	430	Lewis, John H., Ochocho project, etc.....	198
Lennet, Chris C., claim.....	193, 533	Lewis, Omer D., relief.....	329
Lenoir, Basil O., <i>v.</i> United States.....	588	Lewis, Robert C., metabolism in pellagra.....	546
Lenoir, N. C., public building, hearings.....	108	Lewis, Walter S.: automobile tire fabric testing.....	488
Lenses, converging, focal length of.....	332, 503	raw and clean wool, weight.....	109
Leo N. Levi Memorial Hospital Assoc., hot water for.....	587	Lewis & Webb, claim.....	631
Leominster, Mass., public building, hearings.....	496	Lewis County, Idaho, Orofino coal field.....	155
Leon, Nabor, relief.....	496	Lewisburg, Tenn., public building, hearings.....	587
Leon, Victoria, relief.....	235	Lewisburg, W. Va., public building, hearings.....	773
Leonard, Walter A., Ceylon, commerce.....	250	Lewisohn citrate method of blood transfusion.....	522
Leonard, brig, claim.....	386, 393	Lewiston, Me., public building.....	543
Leopard moth.....	7, 12	Lewistown, Mont., public building, hearings.....	587
Lepers, <i>see</i> Leprosy.....		Lexington, Nebr., public building, hearings.....	588
Lepisma, silverfish.....	599	Leyte, charts.....	18, 147
Leprosariums, necessity of home for lepers.....	369	Liability, Employers', <i>see</i> Employers' liability and workmen's compensation.....	
Leprosy: carbon dioxide snow.....	599	Liaotung Gulf, chart.....	620
care and treatment, report on.....	369	Liberia, chart.....	37
chaulmoogra oil treatment.....	599	Liberty Baptist Church, Bealeton, Va.....	241
cure of.....	599	Liberty Methodist Episcopal Church South, Bealeton, Va.....	241
diagnosis.....	599	Liberty, Statue of, lighting plant.....	370
fecundity of Hawaiian lepers.....	599	Libia: chart.....	208
histories of lepers from standpoint of trans- mission.....	599	commerce reports on Libya.....	148
in Hawaii, statistical study.....	599	Librarians, public and society libraries.....	337
in Philippine Islands, treatment.....	599	Libraries: activities.....	435
in Philippines, fighting.....	599	activities, 1913-14.....	23
in United States, prevention and treat- ment.....	318	Agriculture Dept.....	230, 394
lepræ in circulating blood of lepers.....	369	appropriations, 1917, hearings.....	576
Molokai settlement, danger of association with lepers.....	599	classification.....	394
national problem.....	599	report, 1915.....	230
19 months old child.....	369	depository, Balboa Heights, Canal Zone.....	370
nodular, non-chromogenic acid-fast bacillus from.....	369	Labor Statistics Bureau, books, etc., on accident and disease prevention.....	447
prevalence, 1914.....	45, 126, 127, 171, 216,	military posts, newspapers and periodicals.....	551
Public Health Service publications on.....	369	public, librarians.....	337
studies upon.....	369	public, society, and school.....	69
symptomatology.....	599	Surgeon General's Office.....	129
Wassermann and Noguchi complement- fixation test.....	599	Weather Bur.....	16, 104
<i>see also</i> Leprosariums.....		Library Building and Grounds Superintend- ent.....	273
Lerch, R. Sherman, claim.....	682	report, 1915.....	273
Lesage, John B., claim.....	754	travel expenditure, 1915.....	273
Leshar, C. E.: ash in coal, field apparatus.....	70	Library commissions, State, officers.....	236
coal, production, 1914.....	263	Library Committee, House: hearings.....	500, 584
coke, manufacture of, 1914.....	153	minority views.....	665
fuel briquetting, 1915.....	686	reports.....	320, 413, 500, 665
Lesser peach-borers, American plum borer.....	7, 11	Library Committee, Senate: hearings.....	425
Lester, John, claim.....	250	reports.....	330, 424, 425, 597, 751
Letter-carriers, rural carrier examination.....	146, 730	Library Division, <i>see</i> Education Bureau.....	
Lettering, conventional.....	650	Library Joint Committee, legislation creating Statuary Hall, etc.....	591
Letters: carriers' correspondence, access of I. C. C. to.....	497	Library of Congress.....	34, 79, 97, 118, 163, 204, 273, 355, 447, 535, 617, 696, 771
carriers' correspondence, I. C. C. to ex- amine, hearings.....	497	classification—	
War Department correspondence.....	172	archeology, antiquities.....	355
Weather Bureau correspondence files.....	145	biography.....	355
Letters patent, <i>see</i> Patents.....		chronology.....	355
Lettuce: bacterial disease of.....	57, 61	diplomats, archives, seals.....	355
freight rates.....	201	epigraphy.....	355
Leukemia, lymphatic.....	35	folk-lore.....	204
Leukopenia, purpura hemorrhagica with.....	35	genealogy.....	355
Levee Steam Cotton Press Company, claim.....	250	heraldry.....	355
Leves: Mississippi River, contributions by dis- tricts benefited.....	550	history.....	771
Mississippi River, hearings.....	417	history, auxiliary sciences of.....	355
Leveling, <i>see</i> Surveying.....		history of civilization and culture, etc.....	355
Lever, Asbury F.: reports made by—		literature.....	79
Agriculture Com.....	316, 403, 490, 656	manners and customs.....	204

	Page
Library of Congress—Continued.	
classification—continued.	
numismatics	355
polygraphy	204
social groups, communities, etc.	204
printing and binding	535
publications, supplementary list, issued since Jan. 1915	273
report, 1915	273
subject headings	273, 696
traveling expenses, 1915	273
typewriting machines	273
Library schools, directors	337
Libya, <i>see</i> Libia.	
Lice:	
destruction by cyanide gas	784
methods of destroying	88, 127
Licenses:	
officers of merchant vessels, list, 1915	314
State, surety companies	626
warehouses—	
amendment to Agric. Dept. appropriations, 1917	590
hearings	316
reports on	316, 418
Lido, Porto di, chart	36
Liens, of judgments of United States courts in Louisiana	413
Lieutenants, Army, questions	786
Life:	
latent	40, 84
primitive, evidences of	780
Life-boats:	
for army transports	785
lifeboat men	397
Life-buoys, <i>see</i> Buoys.	
Life-saving apparatus, vessels	211
Life-saving medals, Marcus A. Jordan	330, 500
Life-saving regulations, merchant vessels	397
Life-Saving Service, <i>see</i> Coast Guard.	
Life-saving stations, <i>see</i> names of stations and places where located.	
Life tables, United States, 1910	719, 730
Lifeboats, <i>see</i> Life-boats.	
Light:	
luminosity of black body and temperature	488, 732
luminous efficiency of firefly	487
sky radiation—	
measurements during 1916	484, 570, 648
pyranometer	702
Washington, D. C.	16,
63, 104, 145, 189, 233, 309, 396	
wave lengths—	
iron spectrum	21, 192
spectrum of neon gas	21, 192
Light artillery, <i>see</i> Artillery.	
Light-ships:	
moorings for vessels	20
salaries of officers, etc., 1917	649, 730
specifications for	572
Lighterage, New York, N. Y.	31
Lighthouse-keepers, salaries	595
Lighthouse tenders, salaries of officers, etc., 1917	649
<i>see also</i> names of tenders.	
Lighthouses Bureau	20, 66, 108,
149, 191, 236, 313, 399, 487, 572, 652, 732	
aids to navigation, etc.	582, 673
civil service	20
coal contract	652
1st-9th districts, 1916	399
2d district	732
3d district	20
5th district	20
6th district	572
7th district	652
9th district	236
10th-12th districts	572
13th district	66
14th district	108
15th district	191
16th district	20
16th-19th districts, 1916	399
19th district	20
employees, instructions to	66
employees, retirement	595
hearings	582

	Page
Lighthouses Bureau—Continued.	
history	191
laborers in charge of lights	167
Lighthouse Service, 1915	399
Lighthouse Service bulletin	20, 66, 108,
149, 191, 236, 313, 400, 487, 572, 652, 732	
medical handbook, remedies in	487
purchases by, 1915	236, 399
regulations, 1914, amendments	66
report, 1915	236
seagoing vessels, radio equipment	582
uniforms, regulations, 1912, amendments	20
Lighting:	
art of illumination	41, 84
artificial illumination	773
horizontal fluoroscope and illuminating box, naval hospital	358
light on shipboard	358, 536, 619
radiating disk, illumination from	487, 732
workshops of women's garment industry, illumination in	137, 171
Lightning:	
and lightning-conductors	561
crushing of copper tube by	145, 189
protection against	223, 236, 477, 733
Lightning-conductors:	
crushing of copper tube by lightning	145, 189
freight rates	610
lightning and	561
Lights:	
laborers in charge of	167
to authorize aids to navigation	582, 673
<i>see also</i> Lighthouses Bureau— <i>also</i> names of places where located.	
Lignite:	
Geological Survey publications on	263
western, utilizing	299, 340
Lignum naphriticum	780
Lihue district, Kauai County, Hawaii:	
electric light and power	504, 676
electric light and power, hearings	418
Lill, George, & Company	159
Lillian, Ala., bridge	663, 673, 735
Lily Park Stock Growing Assoc., title to lands	416,
679, 734	
Lim Fiord, chart	208
Limbers, 3-inch gun limber	129
Lime:	
barrels, to standardize	739
barrels, to standardize, hearings	739
production, 1914	154
Limestone:	
freight rates	611
Ocala, age of	155, 337
oolite from Bethlehem, Pa.	85, 624
Shenandoah	686
weathering of, carbonic acid tests on	85, 624
Limestone County, Ala., soil survey	299, 308
Lincoln, Abraham:	
homestead of	413, 597, 655
memorial, appropriation	324
Lincoln, Mary A., claim	431
Lincoln, Nebr., solar radiation, 1911-15	484
Lincoln County, N. C., soil survey	721, 728
Lincoln County, Okla., drainage assessments	741
Lincoln Farm Association:	
deed to homestead of Abraham Lincoln	413,
597, 655	
endowment fund	413, 597
Lincoln Memorial Commission	324
Lind, Erik G., <i>v.</i> United States	533
Lind, S. C., radium, uranium, and vanadium, extraction from carnotite	265
Lindbergh, Charles A.:	
views of minority—	
Banking and Currency Com.	577, 656
Lindesmith, Jason W., claim	430
Lindgren, Waldemar, geology and mineral deposits, National mining district	25
Lindsay, D. C., franchise	324, 426, 574
Lindsay & Company, Limited, pomelo	530
Line of position tables, cosine-haversine formula, Mareq St. Hilaire method	275
Linen Thread Company, refund to	674
Lines, Carl G., appointment	539
Linguistic areas in Europe	780
Linnell, Irving N., Prince Rupert, British Columbia, commerce	486

	Page		Page
Linseed meal, phosphorus metabolism of lambs fed ration of.....	57	Locomotive Boiler Inspection Division.....	270
Linseed-oil:		report, 1915.....	270
adulterated, hearings.....	675	Locomotive-boiler inspectors:	
effect of pigments on.....	561, 573	increase of salaries.....	662
Lint, H. Clay, separation of soil protozoa.....	139	increase of salaries, hearings.....	742
Linthicum, J. Charles:		Locomotives:	
report made by—		gasoline, mines, relation to safety and health.....	298, 340
Pensions Com.....	666	inspection and testing.....	76, 116, 201
Lipman, C. B., letter, injuries by metals in soil.....	198	Louisville & Nashville Railroad.....	346
Lipnard-Stewart Motor Car Company.....	527	Locusts:	
Lippitt, Henry F.:		control of grasshoppers on sugar beets and truck crops.....	181, 185
report made by—		outbreak of grasshoppers in New Mexico, 1913.....	136, 141
Commerce Com.....	422	recent grasshopper outbreaks.....	644
Lipscomb, Ann D., claim.....	517	United States grasshoppers of family Acrididae.....	624
Liquids, surface condition of.....	233	Lode-mining, <i>see</i> Gold mines and mining.	
Liquor traffic:		Lodge, Henry C.:	
exclusion of liquors from national parks.....	503, 600	national defense.....	419
exportation of rum, etc., to Africa, hearings.....	576	papers presented by—	
statistics of cities, 1915.....	560, 570	American policy in Nicaragua.....	506
to prohibit sale to minors.....	490	naval policy.....	357
Liquors:		nitrogen compounds.....	779
alcoholic, District of Columbia.....	457	policies of present administration.....	592
export of distilled spirits.....	510	report made by—	
intoxicating, sale and use of.....	545	Private Land Claims Com.....	516
<i>see also</i> Alcohol— <i>also</i> Alcoholic Liquor		Washington's policies of neutrality, etc.....	419
Traffic Com.....	208	Lodgepole pine, Rocky Mountains.....	13
Lister Tief, chart.....	65	Logan, John, claim.....	256
Listoe, S., Netherlands.....	65	Logan, K. H.:	
Literature:		earth resistance, etc.....	236
classification, Library of Congress.....	79	electrolysis mitigation, Elyria, Ohio.....	313
scientific, international catalogue.....	280	leakage of currents from electric railways.....	487
Lithographic presses, Coast and Geodetic Sur- vey, appropriation, 1917.....	397	Logan, R. B., claim.....	247
Lithographic supplies, Government.....	460	Logan Branch of Zion's Cooperative Mercantile Institution, refund of moneys.....	423
Littell, William M., claim.....	754	Logan Monument and Volunteer Soldiers' Memorial Association, addresses of soldiers and sailors now living.....	498, 514
Little, Margaret E., claim.....	754	Logan Township, Minn., bridge.....	552
Little Belt, Scandinavia pilot.....	774	Logarithmic sines, cosines, etc.....	275
Little Betsey, schooner, claim.....	250	Logarithms, apropos to their tercentenary.....	41, 84
Little Current, Ontario, chart.....	775	Logs, freight rates.....	76, 201, 347, 442, 523, 611, 692
Little Falls, Minn., public building.....	627	Lögstör, Denmark, chart.....	208
Little Hell Gate, chart.....	311	Louisa, Point:	
Little Kanawha Railroad, ownership, etc.....	268	military reservation, Navy Dept.....	539
Little Pigeon River, reexamination.....	288	naval reservation, War Dept.....	539
Little River:		Lombard, Ellen C., home education.....	435
bridge.....	410, 748	Lombardo, Angelina, United States v.....	444, 457, 533
examination.....	464	London, Meyer:	
Little Rock, Ark., rivers and harbors, report, 1915.....	374	speech on immigration.....	665
Little Sodus Bay, <i>see</i> Sodus Bay.		statement before—	
Luchoap Crossing, chart.....	776	Foreign Affairs Com.....	496
Live stock, <i>see</i> Cattle.		London, England:	
Live Stock and Meats, Conference on Market- ing and Distribution of, <i>see</i> Con- ference.		International Radiotelegraphic Conference.....	149
Lively, schooner, claim.....	250	Meteorological Office.....	189
Liverpool, England, commerce.....	731	London Packet, ship, claim.....	250
Liverpool Bay, chart.....	37	Londonderry, Ireland, commerce.....	651
Livingstone, Colin H., letter from.....	316	Lone Tree Valley, topographic sheet.....	688
Livingstone Channel, Detroit River, chart.....	128	Long, Charles Chaillé, <i>see</i> Chaillé-Long.	
Llewellyn, Frances L., relief.....	416, 679, 734	Long, David D.:	
Lloyd, James T.:		Dekalb County, Ga.....	232
reports made by—		Jackson County, Ga.....	143
Accounts Com.....	238, 402, 403, 490, 655, 736	Terrell County, Ga.....	104
Lloyd, Thomas, claim.....	754	Turner County, Ga.....	729
Loading, concentrated, reinforced-concrete slabs under.....	643, 646	Long, Mrs. Laura, claim.....	430
Loan associations, <i>see</i> Building and loan asso- ciations.		Long, Silas, claim.....	430
Loan River, chart.....	776	Long, William H.:	
Loans:		honeycomb heart-rot of oaks.....	227, 231
District of Columbia, hearings.....	673	Peridermium pyriforme.....	183, 187
farm lands.....	68	pines, disease of.....	14
<i>see also</i> Agricultural credit.		Long Beach, Cal., <i>see</i> Longbeach.	
Loans and Currency Division.....	45,	Long Island City, N. Y., public building, hear- ings.....	415
87, 126, 171, 215, 285, 369, 461, 544, 628, 708, 783		Long Island Railroad, pottery.....	767
bonds of United States, retirement from national bank circulation, etc.....	282	Long Island Sound:	
Lobeck, Charles O.:		charts.....	106, 311, 650
report made by—		slack water, 1916.....	731
War Claims Com.....	505	Longabaugh, R. I., camp sanitation.....	35
Lobeck bill, hearings.....	576	Longacre, J. W., claim.....	250
Lockjaw, <i>see</i> Tetanus.		Longacre, T. D., claim.....	250
Lockman, Charles W., claim.....	682	Longacre, William I., claim.....	250
Locks, freight rates.....	611	Longbeach, Cal.:	
Loco gas field, Stephens and Jefferson counties, Okla.....	112	harbor, examination, hearings.....	464, 548
Loco-weeds, disease.....	142	harbor, improvement, hearings.....	323
		public building, hearings.....	503

	Page
Longo, M., Fruit Company, freight rates.....	610
Longworth, Abel, claim.....	250
Lookout Bight, charts.....	18
Lookout, Cape, charts.....	18
Lookout, Point, examination.....	464
Lookout Refining Company, stearin.....	269
Lookout Shoals, chart.....	18
Loom and spindle.....	41, 84
Loop, Carl R., Bermuda, commerce.....	107
Lorain, Ohio:	
harbor, chart.....	289
harbor, examinations.....	711
Lorain & Southern Railroad, freight rates.....	346
Lord, E. C. E., road materials, physical properties, relation of mineral composition and rock structure to.....	568
Lords of Trade, 1675-96, reports and representations.....	168
Lorenz, W. F., pellagra, mental manifestations.....	461, 545, 784
Lorsch, Albert, & Co., United States r.....	203,
	213, 352, 445, 533
Los Angeles, Cal.:	
harbor.....	463, 548
National Association of Real Estate Exchanges.....	325
public building.....	627
rivers and harbors, report, 1915.....	374
Los Banos, Luzon, P. I., Camp Eldridge.....	455
Losey, George H., claim.....	682
Los Vilos Road, Chile, chart.....	620
Loud, Charles A., claim.....	251
Loud, George B., claim.....	682
Louden Machinery Company, feed carriers.....	29
Lough, William H.:	
banking opportunities in South America.....	190, 477
financial developments in South American countries.....	108
Loughlin, G. F.:	
alunite, Marysvale and Beaver, Utah.....	263, 757
Cottonwood-American Fork mining region.....	263, 757
gypsum, industry, 1914.....	70
lime, production, 1914.....	154
sand and gravel, production, 1914.....	71
slate, 1915.....	687
stone industry, 1914.....	335
Louis, ship, claim.....	251
Louisiana:	
abandoned customs boarding stations.....	625
chart.....	106
child labor laws.....	354
corporations, taxation of.....	135, 147
fish-culture.....	665
forestry laws.....	60
liens of judgments of United States courts.....	413
post route maps.....	361
Railroad Commission.....	29
spirit leveling, 1903-15.....	686
tropical hurricane, Sept. 29, 1915.....	189, 233
Louisiana Agricultural Experiment Station, Webster Parish soil survey.....	483
Louisiana Central Lumber Company.....	76
Louisiana Railway & Navigation Co., staves.....	769
Louisiana Red Cypress Company, misrouting.....	612
Louisiana State Rice Milling Company.....	28
Louisville, Ky.:	
Board of Trade.....	29
class and commodity rates.....	200
rivers and harbors, report, 1915.....	374
Louisville and Nashville Railroad:	
bottles.....	343
coal.....	199, 691, 761
cotton.....	762
denim.....	762
distillers' supplies.....	200
freight rates.....	75, 345, 441, 763
iron.....	75
locomotives.....	346
logs.....	201, 529
lumber.....	268, 347
Nashville Grain Exchange r.....	616
phosphates.....	767
railroad ties.....	693
salt-peter, Chile.....	768
stearin.....	269
switching charges.....	202

	Page
Louisville and Nashville Railroad—Continued.	
tobacco.....	770
r. United States.....	519, 533
whisky.....	770
wire rope.....	770
Louisville, Henderson & St. Louis Ry., cattle.....	73
Lounsbery, Clarence:	
Buffalo County, Wis.....	187
Columbia County, Ark.....	395
Lovdal, Cal., topographic sheet.....	758
Love, Robert B., claim.....	251
Love, Robert B., jr., claim.....	251
Love, Robert H., r. United States.....	681, 695
Low Moor Iron Company.....	159
Lowe, John Z., jr., r. Samuel T. Hubbard.....	332
Lowell, C. H., physical examination, Navy.....	773
Lowell, Mass.:	
bridge.....	410, 459, 508
public building, hearings.....	588
Lower California, plant records of expedition to.....	456
Lower Pit River irrigation project report on.....	115
Lower Yellowstone irrigation project:	
orders.....	685
public notice.....	522
Lowrie, W. L., Portugal, commerce.....	572
Lowry, Mrs. Robert J., claim.....	251
Lubin, David, direct dealing between producer and consumer.....	325
Lubricants, Government supplies.....	460
Lubricating-oils:	
contracts, 1916.....	38
from petroleum, use on steamers.....	585
public buildings, 1917.....	459
testing.....	563
Luca, Gaetana de, & Co., to reimburse.....	493
Lucas, Preston B. C., relief.....	493
Luce, Rey V., industrial anilin poisoning.....	771
Lucey, J. F., Company, pipe.....	530
Lucinda, schooner, claim.....	251
Lucky, F. W., & Co., switching charges.....	769
Lucey, schooner, claim.....	251
Ludowici-Celadon Company:	
damages.....	29
tiles.....	443, 769
Ludwig, Peter, claim.....	251
Ludwig's angina.....	773
Lufkin, C. D., franchise.....	324, 426, 574
Lumber:	
accounting.....	394
by-products.....	473, 486, 640
freight rates.....	31, 76, 116, 159, 201,
	268, 347, 442, 529, 611, 612, 692, 765, 766
Government supplies.....	460
industry, Government publications.....	684
markets for American lumber—	
Australasian.....	225, 235
Indo-China.....	181, 191
Philippines.....	19
South America.....	638, 652
production, 1913.....	7, 13
Lumber Producers' Association, Eastern Oregon, see Eastern.	
Lumi Reservation, allotment of Davie Skootah.....	410
Luminosity, see Light.	
Luminous efficiency of firefly.....	487
Lumsden, L. L.:	
human excreta, unsewered homes.....	46,
	172, 545, 628, 709, 784
typhoid fever, causation and prevention... ..	46,
	546, 629, 709, 785
Luna County, N. Mex.:	
geology and underground water.....	686
pumping tests in.....	155
underground water.....	155
Lunar halo of July 24, 1861.....	484
Lunche, school.....	473, 483
Luneberg, Henry J., claim.....	519
Lung capacity, children, spirometer tests.....	172, 285
Lupton, Charles T.:	
Castle Valley.....	686
oil and gas, near Basin, Big Horn County, Wyo.....	338
Orofino coal field.....	155
Lupton, Stuart K., Guatemala.....	148
Luschan, Felix v., early inhabitants of Western Asia.....	40, 84
Lusk, Landon H. P., claim.....	430
Lusk, Robert C., claim.....	430

Page	Page
Luys, George, catheterization of ejaculatory canals.....	35
Luzon, chart.....	398
Lwan Ho entrance, chart.....	451
Lycetus planicollis, egg and oviposition.....	643, 645
Lyford, Carrie A., home economics, 1915.....	435
Lyle, James, relief.....	494
Lymphatic leukemia.....	35
Lynch, C. P.: Bluefields, Nicaragua.....	119
Cape Haitien, Haiti.....	119
Lynch, Edward J., relief.....	658
Lynchburg, Va., Daniel, John W., statue of.....	239
Lynchville, Okla., lands.....	428
Lynn Canal, chart.....	398
Lyon, C. C., experience of recruit.....	786
Lyon, G. J., current-meter gaging stations.....	112, 151
Lyon, France, commerce.....	572
Maasin, chart.....	147
Mabel I. Meyers, barkentine, claim.....	508, 658
Macadamized roads, <i>see</i> Roads.	
McAdie, Alexander G., notes on frost by E. B. Garrtler.....	309
McAdoo, William G., <i>see</i> Treasury Department.	
Macao Harbor, chart.....	206
MacArthur Brothers Company v. United States.....	695
McAtee, W. L.: birds, food of.....	58
birds, game, aquatic, and rapacious.....	184
brooks and their value to agriculture.....	100
McBride, Harry A.: Belgian Kongo.....	235
Portuguese West Africa.....	190
McBride Electric Co. v. United States.....	21, 519, 533
McBrien, J. L.: rural education.....	24
rural education, 1915.....	435
McCaa, Columbus H., v. United States.....	533
McCabe, Mont., town site.....	589, 753
McCain, Henry P., statement before Military Affairs Com.....	321
McCann, Mrs. D. C., appointment.....	623
McCarty (or McCarthy), John, alias, <i>see</i> Duggan.	
McCaskey, H. D.: gold and silver, 1915, general report.....	337
gold, silver, etc., 1914, prefatory note.....	112
mineral production, 1914.....	436
mineral resources of United States, 1914, metals, index, etc.....	686
quicksilver, production, 1914.....	155
McCault-Dinsmore Company: corn.....	74, 528, 609
wheat.....	531
McCaulley, Elsie, remains.....	422, 580, 653
McCleary, Mrs. Jane C., claim.....	430
McCleary, William H., claim.....	430
McClelland, George B., statue.....	751
McClelland, T. B., café en Puerto Rico.....	395
McCleskey, Joseph D., relief.....	493
McCleskey, Sterling, relief.....	493
McClintic, James V.: reports made by— Public Lands Com.....	416, 503, 589, 669, 745
McClintic-Marshall Construction Co., claim.....	630
McClure, Harry B., market hay.....	13
McClure, John, index to reports of chief of engineers, Army, 1896-1912.....	549
McCoach, William, v. Insurance Company of North America.....	616, 695
McCollough, S. S., & Company, misrouting.....	612
McCollum, Burton: earth resistance, etc.....	236
electrolysis and its mitigation.....	236
electrolysis mitigation, Flyria, Ohio.....	313
insulated feeders system, Springfield, Ohio.....	487
leakage of currents from electric railways.....	487
McConnico, Andrew J., Trinidad, commerce.....	107
McCook, Nebr., public building.....	367
McCormick, Charles R., & Company, lumber.....	347
McCormick, E. B., how engineering may help farm life.....	644
McCourtie, Samuel B., claim.....	430
McCoy, George W.: glucose, influence on growth of acid-fasts.....	369
lepers— at Molokai settlement.....	99
Hawaiian, fecundity o.....	
McCoy, George W.—Continued. leprosy— carbon dioxide snow.....	369
chaulmoogra oil treatment.....	369
in Hawaii, statistical study.....	599
19 months old child.....	369
McCracken, Robert M.: report made by— Irrigation of Arid Lands Com.....	583
McCrellis, James B., military reservations, etc.....	631
McCrorry, S. H., cement drain tile in alkali soils.....	20
McCullough, Richard P., relief of.....	744
McCumber, Porter J.: after the war is over.....	418
papers presented by— North Dakota National Guard.....	592
rural credits.....	505
report made by— Finance Com.....	328
McCurry, A. G., bridge.....	742
McCurry, Julian B., bridge.....	742
McDaniel, Samuel, claim.....	754
McDearnon, W. J., claim.....	249
McDermott, Matthew J., relief.....	739
McDonald, Mrs. Arabella N., reinstatement.....	279
MacDonald, Donald F., engineering problems of Panama Canal.....	385, 439
McDonald, Hector M., heirs of, relief.....	406
McDonalds Shoals, bridge.....	742
McDonald's solution, advantages.....	773
McDougal, Taine G., casting of clay wares.....	340
McDowell, J. C., unprofitable acres.....	644
MacDowell, Theodore L., elementary education, finance.....	111
McDowell County, W. Va., soil survey.....	560, 569
Mace, George T., v. Pennsylvania Railroad.....	348
McElfresh, Catharine P., claim.....	246
McEwen, George F., problems suggested by oceanic circulation and temperatures.....	396
McFarland, James C., claim.....	251
McGavock, Hugh F., claim.....	251
McGee, Neil, appointment.....	701
McGeorge, W. T., arsenic applied as spray for weeds.....	227, 293
McGeorge, William, soils of Hawaiian Islands.....	63
McGill, John H., v. United States.....	681
MacGillis & Gibbs Company, lumber.....	612
McGinness, John R., claim.....	430
McGregor, E. A., red spider on cotton.....	727
Macgregor, Mary E., claim.....	251
McGregor, William F., litigation.....	203
McHenry, Fort, lands in, cede to Maryland.....	413, 575
Machine-guns: drill regulations, automatic machine rifle.....	722
European War.....	552
Machine tools: Government supplies.....	537
markets in Argentina.....	720, 732
Machinery: excavating, used in land drainage.....	180, 187
freight rates.....	201, 692, 766
markets in Argentina.....	720, 732
McIlwaine, Mrs. S. N., claim.....	251
McIndoo, N. E., sense organs on mouth-parts of honey bee.....	363
McIntyre, Frank, Philippine Islands, government of.....	378
McIntyre, John A., v. United States.....	431
McKay, M. B.: climatic conditions as related to Cercospora beticola.....	565, 568
stomatal movement, relation to infection by Cercospora beticola.....	392, 482
McKay, Peter, relief.....	326, 493
McKee, Roland: alfalfa seed production.....	102
bur clover.....	142
button clover.....	727
forage, moisture content and shrinkage, etc.....	481
vetches.....	187
McKee & Bliven Button Co., mussels.....	766
McKees Rocks, Pa., bridge.....	411, 489, 509
McKellar, Kenneth D.: reports made by— Military Affairs Com.....	414, 585
McKenzie, John C.: report made by— Military Affairs Com.....	413

	Page
Mackey, D. Clinton, <i>v.</i> United States.....	432, 534
McKinley, William:	
coinage of McKinley souvenir dollar...	317, 401
coinage of McKinley souvenir dollar, hearings.....	317
McKinley, William B.:	
reports made by—	
Library Com.....	413, 500
McKinney, C. C., claim.....	246
McKinney, George D., claim.....	601
McKinstry, C. H., Portland, Oreg., rivers, etc., 1915.....	375
McKune, Gilbert E., claim.....	429
McLachlan, Argyle, Durango cotton, Imperial Valley.....	231
McLarin, H. M., War Department correspondence.....	172
McLaughlin, James, Five Civilized Tribes, enrollment.....	409
McLaughlin, John W., claim.....	431
McLean Lumber Company:	
logs.....	346, 442
<i>v.</i> United States, etc.....	442, 444
McLendon, W. E., Florence County, S. C.....	647
McMartin, Alexander, claim.....	431
MacMath, Jennie M., <i>v.</i> United States.....	117, 519, 616
MacMath, Thomas H., <i>v.</i> United States.....	117, 519, 616
McMullen, J. J. A., lymphatic leukemia.....	35
McMullen, John, trachoma.....	172
McMullen County, Tex., ground water in.....	430, 687
McMurtrie, Richard C., claim.....	245
MacNair, Mary W., subject headings.....	696
McNally, John, claim.....	682
McNally, Mrs. Sarah A., claim.....	682
McNamara, Johanna, <i>v.</i> District of Columbia.....	21
McNamara, Peter, <i>v.</i> District of Columbia.....	21
McNaughton, G. C., ground-wood pulp.....	567
McNaughton, John, claim.....	682
McNeal, Don, tornado, eastern Mississippi, Dec. 17, 1915.....	396
McNeil Island, penitentiary, hearings.....	502
McRae, H. C., Detroit and St. Clair River dist.....	705
McRee, Fort, electric railway.....	330, 585, 734
McWhorter, V. O., Karakul sheep.....	644
McWilliams, W. S., claim.....	246
Madagascar, commerce.....	235
Madden, Thomas, <i>v.</i> United States, etc.....	117
Maddox, Margaret A., claim.....	251
Maddox, Wilson M., claim.....	251
Madden, A. G., Kuskokwim region.....	111, 153
Madella, John H., claim.....	519
Madella, Mrs. Marion, claim.....	519
Madison, Herbert E., claim.....	519
Madison, Wis., solar radiation, 1913-15.....	484
Madison Square Garden, New York City, New York Poultry and Pigeon Assoc., poultry exhibit of Agriculture Dept.....	229
Madisonville, Mo., Ralls Lodge 33, A. F. A. M.....	254
Madras, India, commerce.....	190
Magazines, <i>see</i> Periodicals.	
Magdeburg, Germany, commerce.....	107
Magee, Myra, appointment.....	279
Magellan, Straits of, fishes collected.....	703
Magindanao, <i>see</i> Mindanao.	
Maginnis, Charles H., <i>v.</i> United States.....	21
Magnesite, production, 1914.....	154
Magnetic declination, <i>see</i> Compass.	
Magnetic disturbances.....	396
Magnetic observatories, <i>see</i> names of observatories.	
Magnetic permeability within working range, temperature coefficient of.....	192
Magnetism:	
magnetic testing.....	488
Standards Bureau publications.....	488
terrestrial, concomitant changes in.....	396
Magneton theory of structure of atom.....	212
Magnolia Petroleum Company.....	31
Magrath, Charles A., report.....	781
Mahoney, James:	
American citizenship.....	23
foreign educational surveys.....	152
teacher, advancement with class.....	685
Mahoning River, bridge.....	318, 401, 421
Mailing-bags, postal service, deficiency appropriation.....	277
Mail-carriers, <i>see</i> Letter-carriers.	

	Page
Mail contracts:	
ocean mail service.....	39
relief of southern contractors, 1860-62.....	579, 594
screen wagons.....	39, 165, 538
star routes.....	210
steamboat or other power-boat routes.....	165
Mail-conveyor system, St. Louis, Mo.....	458
Mail delivery:	
effect of propaganda in reference to post office appropriation bill, 1917, hearings.....	752
rural-delivery county maps.....	166, 278, 454, 622
rural mail service, postal laws, etc.....	166
Mail matter:	
foreign, schedule of steamers.....	39,
82, 122, 166, 211, 277, 361, 453, 538, 622, 700, 777	
2d class, postal laws, etc.....	210
Mails, <i>see</i> Postal service.	
Mails, Foreign, <i>see</i> Foreign mail service.	
Maine:	
charts.....	17
child labor, laws.....	354
codling moth in.....	54, 59
district courts.....	743
fauna of Chapman sandstone.....	756
north Atlantic Coast basins.....	263
post route maps.....	361
postal service.....	622
spirit leveling, 1899-1915.....	757
Maine Central Railroad:	
demurrage.....	200
paper.....	530
rails.....	693
relief.....	515, 658
Maine Prairie, Cal., topographic sheet.....	525
Maize, <i>see</i> Corn.	
Major, W. J., claim.....	431
Major Stave Company.....	769
Makawao district, Hawaii, franchise.....	324, 426, 574
Malambo fire claims, appropriation.....	288
Malamocca, Italy, chart.....	36
Malaria:	
Anopheles as winter carrier of Plasmodium.....	46, 88
Anopheles punctipennis Say, transmission of.....	461, 545
control, demonstration.....	545, 628
decadence of certain nations.....	41, 84
endemic index of.....	545, 628
Galveston, Tex., malarial fever.....	286
lessons on.....	709
plasmodium malariae (quartan).....	370
prevalence, 1914.....	46, 126, 127, 171, 216, 369
prevalence, 1915.....	784
prevalence and geographic distribution.....	45
prevention, screens, by R. H. von Ezdorf.....	784
screening as antimalarial measure, by H. R. Carter.....	785
tertian, Anopheles crucians.....	545
tertian, Anopheles punctipennis.....	709, 784
Malay Archipelago:	
commerce reports of Dutch East Indies.....	190
commerce reports of Malaysia.....	235
East Indies pilot.....	773
Maley & Wertz:	
logs.....	201
lumber.....	268
Malloch, J. R.:	
flies, of genus Agromyza.....	85, 624
flies, of genus Pseudodinia.....	85, 624
Malone, Mamie E., claim.....	428
Malone, Mary A., claim.....	520
Malt liquors, <i>see</i> Beer.	
Malta, commerce.....	235
Mammals:	
African.....	456
Pleistocene of North America.....	169
preparing specimens of.....	229
Rodentia, Lagomorpha, and Hyaenocidea, nematode parasites of.....	703
Man:	
effects of atmospheres deficient in oxygen on.....	225, 265
skeletal remains.....	702
<i>see also</i> Piltown man— <i>also</i> names of races.	
Manatee County, Fla., school hygiene.....	172
Manchac, Bayou, reexamination.....	786

	Page		Page
Manchester, Conn., public building, hearings	502, 588	Manufacturers & Merchants' Assoc., New Albany, Ind.	345
Manchester, England, commerce	731	Manufacturers' associations, <i>see</i> Employers' associations.	
Manchester Engineer, British steamship	150, 251, 333	Manufacturers' Railway:	
Manchester Harbor, Mass., examination	464	rights of easement	666
Manchester Liners, Limited, <i>v.</i> United States	150, 251, 333	<i>v.</i> United States, etc.	271
Manchuria, commerce	235	Manufactures:	
Mancini, Ernesto, earthquake in the Marsica, Italy	780	Alaska, 13th census reports	64
Mandan, N. Dak., dry-land agriculture, land for	517, 589	Government publications	522
Mandan Indians, claims	511	original investigation by Commerce Dept.	410
Mandible, <i>see</i> Jaws.		<i>see also</i> names of manufactured articles.	
Manganese:		Manufactures Committee, hearings	675
as sulphate	314	Manures, <i>see</i> Fertilizers and manures.	
in wheat	183	Manuscripts:	
mines in Virginia and Maryland	757	and historical archives	168
production, 1911	70	Geological Survey publications, preparing for printing	70
Mangrove, freight rates	76	Manuscripts Commission, Historical, <i>see</i> Historical.	
Manhattan, Nev., topographic sheet	525	Mapes, Carl E.:	
Manhattan Club, New York City, address of President Wilson	211	report made by—	
Manheimer, Wallace A., swimming pool sanitation	127, 286	District of Columbia Com.	408
Manila, P. I.:		Maple:	
typewriters, etc., 1915	377	sugar-maple tree	227, 228
weather and radium emanation	63	uses	225
Manila hemp, importation, hearings	507	Maple sugar, production	184
Manitou Passage, chart	378	Maple syrup, production	184
Manly, Basil M.:		Maps and charts:	
income-tax steal	740	army maps, conventional signs, 1912,	
report	670	changes	467
report, to print	575, 587	cataloguing, etc., Library of Congress	356
Mann, Oscar:		Coast and Geodetic Survey—	
relief	424	catalogue, 1916	397
relief, hearing	329	catalogue, 1916, supplement	730
Mann, Samuel W., claim	520	dates on	105
Mann, W. L., jr.:		issued, etc., Nov. 1914-May, 1915	147
cecal ulceration, fatal case	119	lists	17, 64, 106, 147, 311, 397, 485, 571, 650
Helena, U. S. S., sanitary notes from	358	copyrighted	34, 79, 118, 163, 273, 274, 355, 356, 448, 535, 617, 618, 696, 772
purpura hemorrhagica	35	copyrighted, 1915, index	617, 618
Manners and customs, classification, Library of Congress	204	for sale	755
Manning, H. M., rat guard	628	Geological Survey	25, 156, 437, 524, 605, 687
Manning, Isaac A., Colombia	19	Hydrographic Office	36, 80, 120, 164, 206, 275, 359, 450, 451, 452, 537, 620, 698, 774
Manning, Joseph, relief	739	Interior Dept.	111, 152
Mansfield, G. R.:		Land Office, General	438, 525, 688
Beckwith and Bear River formations, Idaho	757	Land Office, General, photolithographing	685
nitrate deposits, Idaho and Oregon	25, 757	Northern and Northwestern Lakes Survey	47, 89, 98, 128, 173, 289, 378, 557
phosphate in Salt River Range, Wyo.	437, 757	Philippine Islands, catalogue, 1916	397
Mansfield, Robert E., British Columbia, commerce	486	post route maps	361, 362
Mansfield, La., public building, hearings	588	post route maps, price list	362
Manua Islands, map	72, 688	rural-delivery county maps	166, 278, 454, 622
Manual training:		United States, 1917, lithographing, etc.	685
farm and home mechanics	641	War College Division	552
statistics, 1913-14	69	<i>see also</i> Atlases—Maps and Charts Division, Library of Congress— <i>also</i> names of cities, rivers, etc.	
Manuals:		Maps and Charts Division, Library of Congress	356
accounting officers, 1915	81	list of publications compiled in	356
Army bakers	297, 722	Maracaiho, Venezuela, commerce	19, 235
Army cooks	297, 722	Marais, Eugene N., drought in Waterberg, South Africa	41, 84
bayonet, 1913	292	Maravi, Port, chart	37
civil service examinations, 1916	310	Marble:	
courts-martial	290	freight rates	32, 347, 442, 766
courts-martial, changes	290	quarrying	722, 758
courts of inquiry	290	weathering of, carbonic acid tests on	85, 624
equipment, cavalry	462	Marches, Indian schools	562
equipment, for 4.7-inch howitzer	46	Marcq St. Hilaire method, line of position tables	275
farriers, horseshoers, etc.	7, 47	Marcum, Fannie B., <i>v.</i> United States	533
guard duty, 1914	292	Marcy, William L., flax culture	306
Jefferson's	239	Mare Island, topographic sheet	525
Medical Department, Army, 1911, changes	48, 130	Mare Island Navy-Yard, extension of building ways and equipment	321, 401
Medical Department, Navy, 1914, changes	619	Mare Island Strait, chart	485
Panama Canal service	288, 711	Marengo, Iowa, public building, hearings	587
retiring and examining boards, Army	290	Margarine, <i>see</i> Oleomargarine.	
sanitary troops, 1914	477, 788	Maria, schooner, Berton, master	251
sanitary troops, 1914, changes	90, 788	Maria, schooner, Keene, master	251
Senate	239	Maria, schooner, Taylor, master	251
Signal Corps	90, 174	Mariager Fiord entrance, chart	208
Signal Corps, changes	130	Maricopa, Ariz., topographic sheet	195
small arms firing manual, 1913	387, 467, 722	Marin County, Cal., celebration of landing of Sir Francis Drake	496, 654
small arms firing manual, 1913, changes	48, 90, 130, 174, 217, 789		

	Page
Marine boilers, <i>see</i> Fusible tin boiler plugs.	
Marine Corps.....	35, 80, 119,
163, 205, 274, 357, 449, 536, 618, 697, 772	
adding machines, 1915.....	274
appropriation, 1916, deficiency.....	697
appropriation, 1917.....	448
labor saving devices, 1915.....	274
marine detachment with Panama-Pacific	
International Exposition.....	773
officers—	
District of Columbia.....	164, 205
list.....	36, 80, 120,
164, 205, 275, 358, 449, 536, 619, 697, 773	
service in Haiti.....	502, 676, 735, 749
orders.....	35, 80, 119,
163, 205, 275, 357, 449, 536, 618, 697, 772	
register, 1916.....	558, 619
report, 1915.....	275, 449
retired list, petty officers, etc.....	597
supplies, proposal, 1917.....	697
supplies, system of accountability, etc.....	697
supplies, system of accountability, etc.,	
changes.....	772
trumpet and drum calls.....	205
typewriters, 1915.....	274
uniforms, regulations, 1912, changes.....	119, 449
Marine hospitals, list, 1915.....	88
<i>see also</i> name of place where located.	
Marine Inspection Service, change of name of	
Steamboat-Inspection Service to.....	321
Marine officers, list, 1915.....	314
Marine Railway and Coal Company, Inc.,	
United States <i>v.</i>	616
Mariners, Notice to:	
Hydrographic Office.....	36, 80, 120,
164, 206, 275, 359, 449, 537, 619, 698, 774	
Hydrographic Office, 1915, index.....	449
Hydrographic Office, 1915, index, addenda.....	537
Lighthouses Bureau and Coast and Geo-	
detic Survey.....	20, 66, 108,
149, 191, 236, 313, 400, 487, 572, 652, 732	
Marion County, Tex., iron.....	154, 757
Marion County, W. Va., <i>v.</i> United States.....	333
Marion, Fort, land on north line.....	546, 629
Maritime Canal Company of Nicaragua	
report.....	265
Maritime law:	
armed merchantmen—	
papers on.....	418
State Dept. memorandum.....	703
travel on.....	496, 504
death on high seas, hearing.....	499
Maritime transportation, transporte maritimo.....	43
Market-gardening, frames, in truck growing.....	13
Marketing associations, financing.....	60
Marketing of farm produce:	
Agriculture Dept. publications.....	142, 646
apple market investigations, 1914-15.....	136, 141
Arizona-Egyptian cotton.....	180, 186
cantaloupes, marketing.....	142
cantaloupes, packing, etc.....	387, 394
cooperative.....	60
fruits and vegetables—	
Agriculture Dept. publications.....	60, 102
outlets and sale of.....	53, 60
wholesale distribution.....	53, 60
Hawaii, help to farmers.....	644
live stock, etc., marketing of.....	481
national marketing organization, hearing.....	42
parcel post marketing, suggestions for.....	299, 306
parcel post service, direct dealing between	
producer and consumer.....	325
State activities, results of survey of.....	727
sweet potatoes.....	14
systems.....	563
woodlot products.....	644
<i>see also</i> Markets and Rural Organization	
Office.	
Markets and Rural Organization Office. 60, 102, 141,	
186, 230, 306, 394, 481, 567, 637, 646, 727	
appropriations, 1917, hearings.....	576
cotton, future delivery, regulations, etc.....	57, 303
publications.....	60, 186
report, 1915.....	230
service and regulatory announcements—	
1915.....	60
1916.....	306, 481, 562, 568, 646

	Page
Markets and Rural Organization Office—Contd.	
terms used in cotton industry.....	313
work of.....	60, 186
Markets document.....	186, 394
Markham, E. M., Little Rock, Ark., rivers, etc.,	
1915.....	374
Markham, H. H., appointment.....	744
Markham, Marcellus O., claim.....	251
Markham, William, claim.....	251
Markle, G. B., Company, coal.....	344
Markneukirchen, Germany, commerce.....	107
Marksmanship qualifications.....	35, 80,
119, 163, 205, 274, 357, 449, 536, 618, 772	
Marland, Alfred, alias, <i>see</i> Cooley, John M.	
Marlatt, C. L.:	
gipsy and brown-tail moths, spread of.....	11
silverfish.....	12
Marnock, Gabriel W., <i>v.</i> United States.....	251
Marquette, Mich., harbor, chart.....	173
Marquette Coal Company.....	761
Marquis wheat.....	720, 72 8
Marriage:	
statistics, to collect, etc.....	672
uniform laws, hearings.....	584
Marseilles, Ill., topographic sheet.....	339
Marsh, C. Dwight:	
crustacean, <i>Diaptomus virginiensis</i> , etc.....	280, 624
loco-weed disease.....	142
losses of live stock from plant poisoning.....	726
Marsh, Frank B., provincial administration	
under Roman Republic.....	168
Marsh, Mary J., claim.....	254
Marshall, F. R.:	
American sheep raisers, suggestions to,	
from Australasia.....	10
Karakul sheep.....	644
sheep industries.....	184
Marshall, H. Snowden:	
alleged official misconduct.....	584
charges against, hearings.....	743
report of select committee on.....	584
Marshall, H. Snowden, Select Committee to	
Consider Report of House Judiciary	
Committee Relative to Conduct of,	
report.....	584
Marshall, J. G., <i>v.</i> United States, etc.....	202
Marshall, R. B.:	
spirit leveling in—	
Arizona, 1899-1915.....	112
Colorado, 1896-1914.....	112
Louisiana, 1903-15.....	686
Maine, 1899-1915.....	757
Missouri, 1896-1914.....	70, 154
West Virginia, 1896-1915.....	757
triangulation in Arizona and New Mexico,	
1913-15.....	757
Marshall, William B., Anodontites.....	281, 624
Marshall, William L., report on Imperial Valley.....	522
Marshall, Mich., public building, hearings.....	667
Marshall, Tex., freight rates.....	763
Marshalltown Buggy Company:	
carriages.....	608
vehicles.....	770
Marshals:	
instructions to.....	771
list.....	34, 444
Maine.....	743
salaries, etc.....	533
Marshfield, Oreg., park.....	425
Marsica, Italy, earthquake.....	780
Marsupials, from the Fort Union.....	169
Martin, Chester W., Barbados, commerce.....	107, 235
Martin, D. B., Company, relief.....	659
Martin, G. C., geology and mineral resources,	
Kenai Peninsula.....	24, 154
Martin, Henry, claim.....	251
Martin, Henry C., claim.....	251
Martin, Howard H., balos, Fort Worth, Tex.,	
and precipitation.....	570
Martin, J. G., Arizona-Egyptian cotton, handling	
and marketing.....	186
Martin, J. N., red-clover seed production.....	103
Martin, John R., claim.....	251
Martin, Joseph R., claim.....	251
Martin, L. Herbert, peach supply and distribu-	
tion, 1911.....	102
Martin, Lewis J., memorial addresses.....	315

	Page		Page
Martin, O. B.:		Massachusetts—Continued.	
boys' agricultural club work, Southern States.....	232	north Atlantic Coast basins.....	263
canning club and home demonstration work.....	308	post route maps.....	362
development of boys' club work.....	232	postal service.....	211, 700
Martin, Thomas S.:		topographic sheet.....	71
papers presented by—		Massel, J. A., machinery and machine tools... 732	
Daniel, John W.....	239	Mast, S. O., fishes, changes in shade, etc..... 571	
Tyler, John, monument.....	419	Masters, officers of merchant vessels, 1915..... 374	
reports made by—		Mata, Port, chart.....	47
Appropriations Com.....	326, 507, 593, 747	Matanuska, Alaska, coal, tests for naval ships. 348	
Conference Com.....	402, 654	Matanuska River, coal-bearing lands, reserving.....	539
Martin, Walter, claim.....	251	Matanuska Valley, problems confronting settlers.....	648
Martin, Whitnell P.:		Matches, freight rates.....	530
statement before—		Materia medica, Pharmacopoeia of United States, 1914.....	387, 461
Public Bldgs. and Grounds Com., H.	667	Material, inspection under cognizance of Construction and Repair Bnr., etc.....	79
Martine, James E.:		Maternity, <i>see</i> Mothers.	
railway mail clerks, amendments intended to be proposed.....	598	Mathematics:	
reports made by—		commercial and industrial schools.....	137, 152
Education and Labor Com.....	595	training of elementary-school teachers in 137, 152	
Industrial Expositions Com.....	329	Mathematics, International Commission on Teaching of, <i>see</i> International.	
Martinique, commerce.....	148	Matheson, Robert, cherry leaf beetle.....	391
Martinsburg, W. Va., public building.....	367,	Mathey, Edward G., claim.....	682
	457, 459, 543	Matineus Harbor, chart.....	18
Martinsca, Hungary, chart.....	80	Matnog Bay, chart.....	397
Marvin, Charles F.:		Matson, George C.:	
deflection of bodies moving freely, etc.	233, 309	Caddo oil and gas field, La. and Tex.....	687
psychrometric tables for obtaining vapor pressures, etc.....	145	gas prospects south and southeast of Dallas.....	338, 756
Marx, A., iron.....	268	phosphate deposits, Florida.....	155
Marx, A., & Sons, iron.....	268	Mattabeset River, examination.....	712
Mary, brig, Hubbard, master, claim.....	251	Mattaponi River, reexamination.....	548
Mary, brig, Jones, master, claim.....	251	Matter, constitution of.....	780
Mary, schooner, Hillman, master, claim.....	252	Matthews, Abram M., relief.....	579
Mary, schooner, Hurlburt, master, claim.....	252	Mattoon, Wilbur R.:	
Mary, snow, claim.....	252	shortleaf pine.....	13, 185
Mary Sharp College, claim.....	520	southern cypress.....	141
Maryland:		Maurer, J., increased solar activity and atmospheric optical phenomena.....	309
alfalfa.....	102	Maury, Matthew F., monument.....	330
cereal experiments.....	386, 394	Maxon, E. T.:	
chart.....	312	Clinton County, N. Y.....	569
child labor laws.....	354	Jefferson County, Tex.....	188
crab industry, 1915.....	312	Maxon, William R., ferns.....	703
fish-culture.....	665	Maxwell, Sidney, claim.....	252
forestry laws.....	60	Maxwell, W. J., relief.....	657
Geological Survey, Montgomery County soil survey.....	569	May, H. A., U. S. S. Washington, sanitary notes from.....	35
hail.....	189, 233	Maya hieroglyphs.....	212
lands in Fort Mifflin military reservation.....	413, 575	Mayer, Leopold, <i>v.</i> United States, etc.....	161
manganese mines.....	757	Mayle, T. W., statement before Indian Affairs Com., S.....	749
maps.....	524, 687	Mays, James H.:	
post route maps.....	361	reports made by—	
postal service.....	454	Public Lands Com.....	589, 590, 668
tidal waters, pollution.....	639, 709	Mazatzal Range, Ariz., quicksilver deposits. 155, 757	
Maryland Casualty Company <i>v.</i> United States. 682		Mead, Annie, claim.....	253
Maryland Dredging and Contracting Company, Inc., <i>v.</i> United States.....	616	Mead, Sarah C., claim.....	253
Maryland Insurance Company:		Meade, Rowland M., single-stalk cotton, San Antonio.....	61
Renwick, brig.....	254	Meadow fescue, <i>see</i> Festuca.	
Thetis, schooner.....	257	Meagher, P. J., relief.....	493
Maryland Trust Company, relief.....	579	Meaker, Roxane, claim.....	257
Marysville, Utah, alunite.....	265, 757	Meal, <i>see</i> Flour.	
Maryville, Tenn., public building.....	707	Meals, <i>see</i> Diet—Food.	
Masam Po, chart.....	451	Means, C. M., shot firing in coal mines.....	198
Masan Harbor, <i>see</i> Masam Po.		Means, Thomas H.:	
Masbate, charts, <i>see</i> Masam Po.....	106, 147	alkalilands.....	62
Mash, Jackson J., relief.....	659	Lower Pit River project.....	115
Mason, Charles F., sanitation in Panama Canal Zone.....	711	Mearns, Edgar A.:	
Mason, D. T., lodgepole pine in Rocky Mountains.....	13	African birds, descriptions.....	169, 212
Mason, Joseph H., claim.....	431	fishes collected from rivers tributary to Gulf of California.....	281, 624
Mason, S. C., dates of Egypt and Sudan.....	142	Measles:	
Mason, T. G., claim.....	248	article by W. C. Rucker.....	784
Mason, Thomas R., relief.....	316	Naval Training Station, Norfolk, Va.	119, 164
Massachusetts:		prevalence, 1914.....	46, 126, 127, 171, 216, 369
boot and shoe industry, vocation for women.....	272	prevalence, 1915.....	784
buoy list.....	732	Measurement of vessels:	
13th census reports.....	649	Panama Canal.....	318, 411
chart.....	18	Panama Canal, hearings.....	411
child labor, laws.....	354	Measures, <i>see</i> Weights and measures.	
chains.....	508, 743		
home-project, plan of vocational agricultural education.....	563		

	Page		Page
Meat:		Medicine box, U. S. N.	697
composition and cooking	59	Medicines, <i>see</i> Drugs.	
distribution of	481	Medico-military aspects of European War ..	357, 557
exports.. 19, 65, 108, 148, 235, 313, 399, 572, 651, 732	732	to print	415
freight rates	442, 693, 766	Mediterranean fruit-flies:	
Government supplies	460	banana as host fruit of	304, 305
mature beef and immature veal, biochem-		effect of cold-storage temperatures upon ..	303, 305
ical comparisons	303, 305	pupae, effect of cold-storage temperatures	
on farm	388, 726	upon	643, 645
production in Australia and New Zealand ..	8, 10	Mediterranean Sea:	
production in the Argentine	7, 10	chart	451
products, Government supplies	460	lights	774
Meat inspection:		pilot	774
economic importance	644	Medway River:	
Government supplies	460	chart	208, 451
importation from Mexico	183	pilot	80
law, decision	15	Meeds Lumber Company:	
persons employed, etc., 1914-15	304	freight rates	611
reports of V. A. Moore, M. P. Ravenel, and		lumber	765
W. T. Sedgwick	638, 643	misrouting	693
Mechanic arts, Colleges of, <i>see</i> Agricultural		Meek, Bazel D., claim	754
colleges.		Meek, Mrs. Sarah E., claim	754
Mechanics:		Meeker & Company, coal	608
deflection of bodies moving freely under		Megastigmus spermotrophus in seed of Douglas	
gravity on rotating sphere	233, 309	fir	565, 567
farm and home	641	Meggers, W. F.:	
Mechanics (persons):		wave lengths in iron spectrum (2851-	
civil service	64, 396, 484, 648, 730	3701)	21, 192
employed by Government, wages, hearings ..	500	wave lengths in iron spectrum (3233A-	
Meckel's diverticulum	773	6750A)	573
Medals:		Meglemry, Mrs. Caroline O., claim	682
army and navy medal of honor honor roll ..	412, 575	Meglemry, William H., claim	682
of honor, report of Safety Division, 1915 ..	349	Megowan, Laura, claim	682
<i>see also</i> Life-saving medals.		Mehl, Mary L. M., v. United States, etc.	117
Medeba mosaic map of Palestine	124, 624	Meier, F. C., watermelon stem-end rot	565, 646
Medford, Oreg., public building	86	Meigs, Grace L., baby-week campaigns	272
Mediation, <i>see</i> Arbitration.		Meinecke, E. F., forest pathology in forest reg-	
Mediation and Conciliation Board, right of ap-		ulation	568
peal to, hearing	577, 657	Meinzer, O. E.:	
Medicago arabica, <i>see</i> Bur-clover.		ground water, Big Smoky Valley	70, 687
Medicago sativa, <i>see</i> Alfalfa.		ground water, Paradise Valley	25, 687
Medical aspect of upper Yangtze River coun-		ground water for irrigation, Great Plains ..	155
try	119, 164	ground water for irrigation, Wichita, Kans. ..	155
Medical botany:		water resources of Butte, Mont	155
American root drugs	641	Melbourne, Australia:	
drug plants, Agriculture Dept. publica-		cirrus directions	570
tions	142	nitric acid and nitrous acid in rainfall	104
weeds used in medicine	642	Melendy, Emory G., claim	520
Medical bulletin, Naval, <i>see</i> Naval.		Melhorn, K. C., marine detachment with Pan-	
Medical compend	697	ama-Pacific International Expositi-	
Medical conditions in China	119, 164	on	773
Medical Corps, Army, appointment in	788	Melhus, I. E.:	
Medical Department, Army	47,	perennial mycelium in Peronosporaceae ..	
129, 174, 290, 378, 631, 788		etc.	139, 142
manual, 1911, changes	48, 130	Phytophthora infestans in Irish potato ..	
report, 1915	290, 630	hibernation of	139, 142
Medical Department, Navy:		Melittophagus, <i>see</i> Bee-eater.	
dental outfit	357	Mellon, Thomas J., estate of, relief	406, 515
field supply table	275	Melons, refrigeration charges	531
manual, 1914, changes	619	Melting points:	
Medical handbooks:		fire bricks	301
Alaska School Service	641	refractory oxides	488
lighthouse vessels and stations, 1915	191	Meltzer, S. J., mechanical method of artificial	
Medical officers, <i>see</i> Surgeons.		respiration	53
Medical relief of San Diego	773	Melvin, A. D.:	
Medical Reserve Corps, Army:		infectious abortion of cattle	304
appointments	129, 379	meat production in the Argentine, etc.	10
officers, inactive list, 1915	379	Member banks, <i>see</i> Federal reserve member	
Medical Reserve Corps, Navy, information con-		banks.	
cerning	119	Members, <i>see</i> House of Representatives—Sen-	
Medicinal flowers, fruits, and seeds	300, 563	ate.	
Medicine:		Memel, chart	36
Government supplies	460	Memoirs, National Academy of Sciences	119
medical compend, Naval Auxillary Service ..	697	163, 205, 772	
medical education—		<i>see also</i> names of individuals.	
1913-14	23	Memorial addresses, <i>see</i> Eulogies.	
1915	435	Memory tests of school children	286, 369
homeopathic school	23	Memphis, Tenn.:	
package, formulas, publicity of	545	bridge	497, 582
Pan American Scientific Congress	704	circuit court of appeals	743
remedies in medical handbook of Light-		circuit court of appeals, hearings	583
house Service	487	freight rates	763
special tax	45	Memphis Band Steel Company, logs	611
weeds used in	642	Memphis, Dallas & Gulf Railroad, staves	769
Medicine and Surgery Bureau	35,	Memphis Freight Bureau:	
119, 164, 275, 357, 536, 619, 697, 773		freight rates	763
report, 1915	275, 449	glass	200
		lumber	765
		spokes	769

	Page.		Page
Memphis Grain & Hay Association.....	30	Merrill, Charles H., statement before Indian Affairs Com., H.....	580
Mendenhall, W. C., San Joaquin Valley, ground water.....	605	Merit system in postal service.....	671
Mendota, Lake, horizontal railroads.....	570	Merriam, C. Hart, mammals, preparing specimens of.....	229
Menhaden industry, Atlantic Coast.....	312	Merriam & Millard Co., grain.....	764
Meningitis:		Merrill, G. B., & Bro., machinery.....	201
prevalence, 1914.....	46, 126, 127, 171, 216, 369	Merrill, George P.: marbles and limestones, carbonic acid tests.....	85, 624
prevalence, 1915.....	784	meteoric stone, Indarch, Russia.....	85, 624
Menominee Indians:		meteorite, Fisher, Minn.....	169
defendants in suits against—		meteorites, collections in National Museum.....	780
Chickeney, Charles W.....	192	meteorites, composition.....	772
Cook, Wallace P.....	192, 333	Merrill, Mrs. Ivy L., relief.....	661
Cota, George.....	333, 444, 532	Merrill, J. H., nematodes parasitic on insects.....	565
La May, L. F.....	333, 444, 532	Merrill, Jason L.: American flax straw.....	306
Whiting, L. E.....	333, 444, 532	zacatan as paper-making material.....	187, 394
Men's clothing, <i>see</i> Clothing.		Merrill, O. C., electric power development.....	393, 727
Mental diseases:		Merrill, Paul W., wave lengths in iron spectrum (3233A-6750A).....	573
classification.....	358	Merrill, Wis., public building.....	125
exclusion of mentally unfit from military services.....	536, 619	Merrill-Ruckgaber Company v. United States.....	444
Mental hygiene.....	784	Merrimack, sloop, claim.....	252
Mental Hygiene Division: to provide.....	582, 678	Merrimack River, bridge.....	410, 489, 508
to provide, hearings.....	427, 516	Merritt, Edwin A., jr., memorial addresses.....	489
Mental tests, <i>see</i> Intelligence tests.		Merritt, Ella A.: child labor legislation in United States.....	385, 446
Mentor, ship, claim.....	252	child labor legislation in United States, analytical tables.....	354, 385
Meuz, Rhoda, relief.....	593	Merseburger, Henry, estate of, relief.....	493
Merced County, Cal., soil survey.....	560, 569	Mersina, Turkey, commerce.....	148
Merchandise:		Mesa Verde National Park.....	265
dutiable.....	418, 423, 734	general information, 1915.....	22
exports, 1911-15.....	572	Government publications.....	685
goods hidden by wrapping and boxing, freight rates, hearings.....	512, 596	national parks portfolio.....	756
imported, 1915.....	313	panoramic view.....	97, 111
imported, quarterly statement.....	66, 191, 486, 651	Report, 1915.....	265
imports into United States, 1911-15.....	399	season of 1916.....	685
less than carload lots, seals for.....	214	Sun Temple.....	720, 755
packing for export.....	477	Mescale buttons, <i>see</i> Anhalonium.	
reappraisements.....	41, 86, 125, 170, 214, 283, 367, 458, 543, 626, 706, 782	Mesothorium.....	27
reappraisements, index, Jan.-June, 1915.....	125	Mess: Naval Hospital, Philadelphia.....	35
reappraisements, index, July-Dec., 1915.....	543	system for naval hospitals.....	35
Merchant marine:		Messages of President, <i>see</i> President of United States.	
farmer and the shipping bill.....	671	Messengers:	
Government aid to merchant shipping.....	719, 732	Army, appropriation, 1917.....	788
life-saving apparatus.....	211	Navy Department.....	535
life-saving regulations for merchant vessels.....	397	Messer, Erwin B., claim.....	431
lobby to influence legislation on ship purchase bill.....	332	Messner, John H., claim.....	431
naval auxiliary, speech of W. G. McDoo.....	239	Metabolism in pellagra.....	476, 546
officers, list, 1915.....	314	Metal Producers' Association, California, <i>see</i> California.	
shall we give up the ship.....	419	Metaline, Wash., bridge.....	327, 411, 489
Shipping Board—		Metaline Falls, Wash., bridge.....	327, 411, 489
creating, etc.....	665, 669	Metallic ores, <i>see</i> Ores.	
creating, etc., hearings.....	501	Metalliferous minerals, Indian reservations.....	580
creating, etc., minority views.....	665	Metallurgical works, accidents, 1913-14.....	156
what Congress has done to build up American mercantile marine.....	239	Metallurgy: buying and selling of metallurgical products.....	27
<i>see also</i> Safety of life—Shipping— <i>also</i> Merchant Marine and Fisheries Committee.		electric furnace in metallurgical work.....	562
Merchant Marine and Fisheries Committee:		Pan American Scientific Congress.....	704
hearings.....	320, 321, 413, 500, 501, 584, 585, 665, 743	Metals:	
members.....	320	contributions to economic geology, 1915.....	721, 757
reports.....	320, 321, 501, 584, 585, 665, 743	contributions to economic geology, 1915, index, etc.....	524
telegrams, etc., on H. R. 8036.....	666	emissivity of.....	192
views of minority.....	665	Government supplies.....	460
Merchant vessels, <i>see</i> Merchant marine—Shipping—Ships—Steamboats.		in soil, injuries by.....	198
Merchants & Manufacturers Association, Freight Bureau.....	610	metalliferous mining, report of committee to draft law to govern.....	114, 138
Merchants and Manufacturers Traffic Association of Sacramento, litigation.....	75, 615	metalliferous resources, Geological Survey publications on.....	263
Merchants' Association of New York.....	326	mineral resources of United States, 1914.....	560, 603
Merchants Exchange of St. Louis, Mo.....	30, 292	mineral resources of United States, 1914, index, etc.....	686
Merchants Produce Company, cabbage.....	527	mining, accidents, 1914.....	526
Mercier, W. B., farm manures and fertilizers.....	647	mining, accidents in metal mines, Mines Bur. publications.....	157, 526
Mercury, brig, claim.....	252	mining, Mines Bureau publications.....	115
Meredith, J. J., v. St. Louis Southwestern Ry.....	29	production, 1913 and 1914.....	195
Merica, Paul D.: fusible tin boiler plugs.....	149	secondary, recovery of, 1914.....	24
railway materials, etc., specifications.....	573	<i>see also</i> Precious metals— <i>also</i> names of metals.	
Meridian Grain & Elevator Company, cottonseed meal.....	609	Metcalf, Wallace, relief of.....	751

	Page		Page
Meteorites:		Meyer, E., & Co. v. United States.....	252
collections in National Museum.....	740	Meyer, Frank N., China, plant exploration....	644
composition.....	772	Meyer, H. H. B., textile machinery.....	651
meteoric stone, Indareh, Russia.....	85, 624	Meyer, K. F., live-stock conditions, Selby smoke zone.....	197, 198
of Fisher, Minn.....	189	Meyers, Mrs. Emma, claim.....	520
of North America.....	205	Meyers, Ferdinand, claim.....	520
Meteorological instruments:		Meyers, Henry L., report made by—	
evaporation stations, class A.....	145	Military Affairs Com.....	425
Government supplies.....	460	Meyers, Louis, & Son, United States v.....	203, 213, 352, 445, 533
Meteorological isograms, list.....	15	Meyers, Mabel I., barkentine, <i>see</i> Mabel I. Meyers.	
Meteorological literature, classification.....	104, 145	Miami Harbor, Fla., improvement, hearings...	416
Meteorological Office, London.....	189	Mianus River, examination.....	548
climatological stations and local authorities. 189		Mica, production, 1914.....	25
Meteorology:		Mica gneiss, Wissahickon.....	686
agricultural.....	570	Mice: effects of atmospheres deficient in oxygen. 225	
Antarctic.....	104	white, inoculations of phenol, etc.....	629
classification of meteorological literature... 145		Michelson, Albert H., Hanover Germany.....	107
deflection of bodies moving freely under gravity on rotating sphere.....	233, 309	Michigan:	
information by radio.....	36, 81	alfalfa.....	102
meaning of word "fair" in.....	396	child labor, laws.....	354
meteorological tables, 1914.....	729	fish-culture.....	665
moon.....	570	mail contracts.....	39, 165
Netherlands, etc., meteorological condi- tions.....	309	map.....	687
observations, personal error in.....	63, 104	post route maps.....	362
Pan American Scientific Congress. 396, 483, 704		postal service.....	166
papers on.....	396	sandy-land farms.....	719, 727
papers presented at Havre meeting of French Assoc. for Advancement of the Sciences.....	63	Michigan Central Railroad:	
Wauseon, Ohio, meteorological data.....	105	automobiles.....	527
<i>see also</i> Weather Bureau.		coal.....	343
Meteors:		credit.....	158
directions for observing.....	63	salt.....	159
systematic observation of.....	63	weighing charges.....	531
Meters, correct meters in irrigation canals.. 183, 187		Michigan, Lake, chart.....	98, 128, 378
Methane:		Michigan law review.....	746
and air, explosibility of mixtures of.... 561, 606		Michigan Paper Mills Traffic Association, paper 613	
and air, inflammability of mixtures of.... 114		Mickadict, Julia L., litigation.....	445, 616
Methow River, profile surveys.....	153	Micro-organisms, <i>see</i> Microbes.	
Methyl alcohol, <i>see</i> Wood-alcohol.		Microbes, soil micro-organisms subjected to des- iccation.....	391, 392
Metric system:		Microstructural changes accompanying anneal- ing of cast bronze.....	300, 313
in export trade.....	488	Middle Fork of Willamette River, profile sur- veys, 1914.....	154
international.....	192	Middlekauff, G. W.: incandescent lamps.....	487, 732
Metrology, <i>see</i> Weights and measures.		photometric comparison of glass screens and of tungsten lamps.....	733
Metropolitan Paving Brick Company, misrout- ing.....	612	photometry of gas-filled lamp.....	487, 732
Metropolitan Police Department, <i>see</i> Police Department, D. C.		Middlesex Banking Company v. R. O. Eaton... 628	
Mexican peas, <i>see</i> Chick-peas.		Middleton, Jefferson: clay-working industries, 1914.....	153
Mexican War, 1845-48, pensions.....	499	fuller's earth, 1915.....	686
Mexican Water Boundary Commission, <i>see</i> In- ternational Boundary Commission, United States and Mexico.		pottery industry, 1914.....	70
Mexico:		sand-lime brick, 1915.....	687
affairs in.....	456	Middleton, William, sawfly larvae.....	169
armies, strength, July, 1914.....	568, 632	Middletown, Conn., public building.....	707
border, radio installations.....	632	Middletown, Ohio, public building.....	214
boundary between United States and, ap- propriation, hearings.....	409	Midshipmen:	
east coast, pilot.....	698	Naval Academy, admission.....	358, 773
export of arms, etc., to.....	167	Naval Academy, increase of.....	321, 401
meat and products from.....	183	Midway, Cal., topographic sheet.....	339
operations in, appropriations.....	712, 785	Midway Islands: buoy list.....	20
pilot, addenda, 1915.....	359	light list, 1916.....	399
railroad map.....	552, 719	Miel Bay, chart.....	37
Rio Grande flood waters.....	365	Mifflin, Fort, right of way.....	585
Secretary of Foreign Relations, note to... 781		Migratory birds:	
self-government in the tropics.....	592	Agriculture Dept. publications on.....	140
sisal hemp, requirements.....	684	bird migration.....	53, 564
Mexico, Gulf of:		protection.....	8, 645
Caleasieu Pass to Sabine Light, La., chart. 571		Mikesell, Thomas, phenological dates, etc., Wauseon, Ohio.....	105
chart of Gulf Coast.....	311	Milburn, Frank P., statement of, abolition of Office of Supervising Architect... 415	
coast pilot.....	146, 311	Milch goats.....	225
currents and navigational details.....	537	Milford, Conn., railroad accident.....	613
inland waterway from New York Bay.... 378		Milholland, J. & J. B., Company v. United States.....	193, 352
light list, Gulf Coast, 1916.....	399	Military Academy, West Point.....	89, 129, 550
pilot rules.....	109	appropriations, 1917.....	287, 744
telegraph communications, chart.....	209	appropriations, 1917, hearings.....	744
water supply.....	153, 154	cadets, appointment.....	88
Meyer, A. H.:		cadets, increase.....	513, 575, 585, 654
Gage County, Nebr.....	728	official register.....	89
Lafayette Parish, La.....	728		
Nemaha County, Nebr.....	482		
Seward County, Nebr.....	647		
Thurston County, Nebr.....	647		
Webster Parish, La.....	483		
Meyer, Adolph F., Lake of the Woods, levels.. 125			

	Page		Page
Military Academy, West Point—Continued.		Military service—Continued.	
regulations.....	550	universal and voluntary, statistical com-	
report, 1915.....	129, 630	parison.....	552
Military Affairs Committee, House:		Military supplies:	
hearings.....	321, 501, 585, 666, 744	Marine Corps.....	697
hearings on preparedness, to compile index.	403	peril of private munition plants.....	419
reports.....	238, 321, 413,	sale of arms, etc., to rifle clubs.....	785
414, 501, 502, 585, 597, 666, 743, 744		<i>see also</i> Army supplies.	
statements by L. M. Garrison on national		Military surgery, tincture of iodine.....	536
defense.....	321, 370	Military telegraph, <i>see</i> Telegraph.	
to create subcommittee to investigate na-		Militia:	
tional defense, hearings.....	425	appropriation, 1917.....	550, 585, 676, 735
Military Affairs Committee, Senate:		Arizona National Guard.....	743
hearings.....	330, 425, 513, 514	as organized under Constitution and its	
letter from Sec. of War on army reorganiza-		value as military asset.....	552
tion.....	785	District of Columbia, appropriation.....	334,
reports.....	330, 425, 426, 513, 514, 675, 676, 751	735, 754	
to create subcommittee to investigate na-		District of Columbia, enrollment.....	603
tional defense, hearings.....	425	equipment of National Guard, appropria-	
to hold hearings and employ stenographer..	240	tion.....	785
Military and naval service of Coast Survey,		Georgia, encampment expenses.....	675
1861-65.....	474, 485	House Members holding commissions in	
Military art and science:		National Guard.....	743
military organization, etc., in present war..	358	members of, to draft into service of United	
monthly list of military information.....	380, 713	States.....	736
to establish military training colleges.....	414	mustering regulations.....	640, 713
visual signaling, Army.....	551	New Mexico National Guard.....	743
<i>see also</i> Army—also headings beginning		North Dakota, target range.....	279, 701
Military.		organized, field or camp service for instruc-	
Military bounty lands:		tion.....	379
decisions.....	22, 111, 152, 262, 336, 434, 523, 604, 756	public documents on, for sale.....	335, 522
information relating to bounty-land war-		recruits, examination.....	712
rants.....	115	Texas National Guard.....	743
Military camps, <i>see</i> names of camps.		<i>see also</i> Naval militia—also Militia Affairs	
Military education:		Division.	
camps of instruction for civilians.....	632	Militia Affairs Division.....	7, 47, 89,
educational institutions giving, as source for		129, 290, 379, 465, 550, 632, 712	
supply of officers.....	552	circulars.....	47, 89, 129, 379, 465, 550
issue of supplies to military schools, etc.....	585, 654	circulars, 1915, index.....	550
persons in civil life who have received.....	630	report, 1915.....	290
public schools.....	552, 789	Milk:	
schools and colleges, standardization.....	552	Agriculture Dept. publications.....	304, 480
shelter tents for educational institu-		bacillus of infectious abortion found in....	304
tions.....	371, 513	bacteria in.....	58
to establish military training colleges.....	414	Bacterium abortus in, agglutination	
<i>see also</i> Military art and science.		test.....	391, 392
Military establishment, <i>see</i> Army.		care of and its use in home.....	100, 480
Military hospitals, <i>see</i> names of hospitals.		chemical testing of.....	392
Military law:		composition of, effect of water in ration ..	565
manual for courts-martial, etc.....	290	contests.....	475, 480
of Switzerland.....	507	diuresis and milk flow.....	228, 303
Military manufacturing plants, strategic loca-		fermented milks.....	298, 304, 642
tion.....	551	illustrated lecture.....	232
Military maps, War Dept. topographic maps..	713	milk goats.....	225
Military-medical statistics, international, 1914..	290	pasteurization, methods.....	641
Military medical work, Constantinople.....	536, 619	pasteurization, present status.....	304
Military music, <i>see</i> Drum calls—Trumpet calls.		pasteurizing in bottles, etc.....	8, 10
Military parks, <i>see</i> National parks and reserves.		production, effect of cattle-ticks on.....	723
Military policy:		purity of, etc., bacteriological analyses.....	88, 127
proper, address of L. M. Garrison.....	370	standards for.....	369, 370
proper, for United States, War College		typhoid fever, Gallup, N. Mex.....	370
Division.....	292, 297, 467, 562, 632	<i>see also</i> Cream.	
proper, for United States, War College		Milk River, waters, hearings.....	213
Division, supplement (War Dept.		Mill River, examination.....	548
doc. 524).....	552, 789	Miller, Austin Q., freight rates.....	610
proposed, outline of.....	216	Miller, Preston S., illumination.....	41, 84
Upton's.....	710, 722	Mille Lac Indians, <i>see</i> Chippewa Indians.	
Upton's, epitome of.....	558, 632	Milled rice, <i>see</i> Rice.	
<i>see also</i> Military art and science.		Miller, Carl F., Fort Lauderdale area.....	62
Military posts:		Miller, E. A.:	
information with reference to army posts..	462	agriculture in Alabama schools.....	12
newspapers and periodicals, 1916-17.....	551	farmers' bulletin 664, strawberry growing	
Philippine Islands, barracks, appropria-		in the South.....	308
tion.....	379	farmers' bulletin 693, bur clover.....	308
Military records, Revolutionary War, appropria-		plant sand animals, southern rural schools..	188
tion, 1915.....	287	Miller, Edwin C.:	
Military reservations:		root systems and leaf areas of corn and sor-	
Alabama.....	278	ghums.....	643, 725
Batton Island.....	362	water requirement of corn and sorghums...	725
Dona Ana County, N. Mex.....	278	Miller, Elam, v. United States.....	150
North Dakota, target range.....	279, 701	Miller, Eric R.:	
title, etc.....	558, 631	Callendar bolometric sunshine receiver, in-	
<i>see also</i> National parks and reserves—also		ternal reflection.....	63, 104
names of reservations or forts.		meteorological observations, personal er-	
Military schools, <i>see</i> Military education.		ror in.....	63, 104
Military service:		solar radiation, Madison, Wis., 1913-15.....	484
address of S. B. Dole.....	506	Miller, George A., relief of widow of.....	326, 493, 734
mentally unfit, exclusion from.....	536, 619	Miller, Mrs. George A., relief.....	326, 493, 734

	Page
Miller, Gerrit S., jr., Piltown man.....	212
Miller, James, claim.....	252
Miller, John M.: cone beetles injury to sugar pine, etc.....	11
Douglas fir, seed of, oviposition of Megastigmus spermatrophus in.....	565, 567
Miller, John M.: iron and bimetallic wires, resistance, etc. 67, 192	67, 192
radiotelegraphic antenna, effect of imperfect dielectrics.....	488, 732
Miller, John P., relief.....	406
Miller, Joseph, claim.....	252
Miller, R. C., milling and baking tests of wheat.....	307
Miller, Ransford S., Chosen, commerce.....	235
Miller, Robert F., wool, tensile strength, etc.....	57
Miller, Stephen A., claim.....	252
Miller, Thomas, claim.....	252
Miller, Thomas W.: reports made by—	
Claims Com.....	316,
317, 401, 405, 406, 407, 491, 492, 493, 494, 495,	739
577, 578, 579, 657, 658, 659, 737, 738,	739
Miller, William, claim.....	252
Miller, William B., claim.....	250
Miller Elevator Company, freight rates.....	529
Millersburg, Ohio, topographic sheet.....	26
Millet: article by T. A. Williams.....	13
breeding, for drought adaptation.....	297, 306
Chaetochloa italica.....	481, 568
Milliken, F. B., grasshoppers, control on sugar beets and truck crops.....	185
Milliken Refining Company, petroleum.....	76, 348
Milling of rice.....	297, 307
Mills, John, Newport, R. I., rivers, etc., 1915.....	375
Mills, Anson, v. United States.....	431
Mills, Borden H., relief.....	493
Mills, W. H., representatives, relief of.....	739
Mills, William W.: Muskingum River, lease of land and water power.....	421, 582
Muskingum River, lease of land and water power, hearings.....	497
Millville, N. J., public building, hearings.....	588
Millwork, Government supplies.....	460
Milner, R. D., respiration calorimeter.....	183, 188
Milroy, Robert H., claim.....	431
Milroy, Valerius A., claim.....	431
Mils, use of term instead of "c c".....	46
Milt on, Pa., bridge.....	411, 498, 575
Milvaney, Sarah H., claim.....	252
Milwaukee, Wis.: address of President Wilson.....	539
Chamber of Commerce.....	30
coal.....	761
harbor, chart.....	378
public building, hearings.....	668
rivers and harbors, report, 1915.....	374
Milwaukee Produce & Fruit Exchange.....	32
Min River, chart.....	775
Mindanao: chart.....	18
military reservation.....	83
south coast, chart.....	398
Mindanao and Sulu Department: report, 1914.....	379
report, 1914, message transmitting.....	279
Minden, La., public building.....	707
Mindil, Caroline S., claim.....	520
Mindoro, anchorages, chart.....	398
Mine accidents: coal-mine fatalities—	
1870-1914.....	637, 689
1915.....	689
monthly statement.....	27,
72, 114, 156, 197, 265, 340, 526, 689	689
electrical accidents in mines.....	265
from explosives, coal mining.....	27
from explosives, Mines Bureau publications.....	27,
526, 759	759
from falls of roof and coal.....	340
metal-mines, 1914.....	526
metal-mines, Mines Bureau publica- tions.....	157, 526
Mines Bureau publications.....	26,
27, 114, 115, 156, 157, 197, 198, 265, 438, 526, 689	689
statistics—	
Mines Bureau publications.....	156,
439, 526, 689, 758	758

	Page
Mine accidents—Continued. statistics—continued.....	439
standard forms.....	639, 689
standardization.....	639, 689
Mine explosions: coal mines, preventing.....	26
gas and coal dust, prevention.....	197
Mines Bureau publications.....	265, 340, 526, 759
Mine fires: and how to fight them.....	156
explosibility of gases from.....	300, 340
Mines Bureau publications.....	340
Mine gases: analyzing exhaust gases.....	340
explosibility of gases from mine fires.....	300, 340
explosions, prevention.....	197
explosive, quality.....	561
Mines Bureau publications.....	265
Mines Bureau publications on gas analysis.....	606
Mine Operators' Association, Nevada, <i>see</i> Nevada.....	789
Mine planters, regulations, 1909, changes.....	789
Mine-rescue breathing apparatus, use and care of.....	53
Mine-rescue cars, Mines Bureau.....	522
Mine ventilation, stoppings.....	182, 197
Mineral constituents of seeds and tubers, translocation of.....	227, 228
Mineral lands: Government control.....	671
mining laws and regulations.....	197
Mineral oils: exports.....	19, 65, 108, 148, 235, 313, 369, 572, 651, 732
high-boiling heating in air.....	21
<i>see also</i> Petroleum.....	
Mineral paints, <i>see</i> Paint.....	
Mineral resources: Chisana-White River district.....	112, 153
Kenai Peninsula.....	24, 154
Kotsina-Kuskuluna district, Alaska.....	111, 153
mineral production, 1905-14.....	436
mineral production, 1914, summary.....	436
national forests.....	656
National mining district.....	25
nonmetals, 1914.....	436
nonmetals, 1914, index.....	524
public interest in.....	338, 436
publications of bureaus of mines, cards for <i>see also</i> Mines and mining— <i>also</i> Mines and Mining Committee, House—Mines and Mining Committee, Senate— Mines Bureau— <i>also</i> names of min- erals.....	771
Mineral resources of United States, 1914.....	436, 500, 605
index to metals.....	686
index to nonmetals.....	324
Mineral technology, Mines Bureau publications.....	27,
115, 197, 265, 340, 526, 758	758
Mineral waters: books, etc., relating to, Surgeon General's Office.....	129
freight rates.....	612
production, 1914.....	70
trade.....	70
Mineralogic notes, series 3.....	686
Minerals, <i>see</i> Mineral resources—Mines and min- ing—Ores— <i>also</i> Mines Bureau— <i>also</i> names of minerals.....	
Miners: carbide lamps.....	156
first aid instructions.....	641
how miner can avoid diseases.....	438, 606
nystagmus.....	387, 438
prevention of gas and coal dust explosions by.....	197
pulmonary disease in Joplin district, Mo.....	157
safety lamps.....	157
wash and change houses.....	96, 114
Miners' circulars.....	26, 53, 156, 157, 265, 340, 438, 606, 641
Miners' nystagmus, <i>see</i> Nystagmus.....	
Minerva, schooner, claim.....	252
Minerva, ship, claim.....	252
Mines and mining: Alaska, 13th census reports.....	64
Alaska, mining industry, 1914.....	111, 153
Chitina Valley.....	111, 153
decisions—	
Oct. 1914-Apr. 1915.....	156
May-Sept. 1915.....	387, 438

	Page		Page
Mines and mining—Continued.		Mining Congress, American, <i>see</i> American.	
decisions—continued.		Mining Engineers, American Institute of, <i>see</i>	
Oct., Dec. 1915.....	758	American.	
electric motors for mines, fees, tests, etc.....	265	Mining experiment station, Pittsburgh.....	367
Fairbanks and Hot Springs districts.		Mining laws:	
Alaska.....	112, 153	commission to codify, etc.....	240
Juneau region, Alaska.....	112, 153	commission to codify, etc., hearings... 321, 414	
metal mining rules and regulations.....	114, 138	meeting of mining societies, etc.....	325
metalliferous and coal mining, statutes 5, 27, 226		Mining Men's Club, Spokane, <i>see</i> Spokane.	
metalliferous minerals on Indian reser-		Mining statutes, annotated.....	157
vations.....	580	Minneapolis, Minn.:	
mine statistics, standard forms.....	439	bridge above.....	327, 410, 489
mineral production, 1905-14.....	436	geologic atlas.....	686
mineral production, 1914, summary.....	436	public building.....	459
Mines Bureau publications.....	27,	public building, hearings.....	502
114, 156, 157, 260, 438, 439		Minneapolis & St. Louis Railroad:	
mining laws—		demurrage.....	609
commission to codify, etc.....	240	farm implements and machinery.....	267
commission to codify, etc., hearings 321, 414		freight rates.....	200
Mines Bureau publications.....	438	lumber.....	76
with regulations thereunder.....	197	packing-house products.....	530
Pan American Scientific Congress.....	704	Minneapolis, St. Paul & Sault Ste. Marie Rail-	
Prince William Sound.....	112, 153	way:	
publications of bureaus of mines, cards for.	771	butter.....	760
rock dust and pulmonary disease.....	157	coal.....	344
United States mining statutes.....	5, 27, 226	lumber.....	611
<i>see also</i> Coal mines and mining—Gold mines		oats.....	612
and mining—Mineral resources—		posts.....	348, 613
Precious metals— <i>also</i> Mines and		Minneapolis Threshing Machine Company.....	267
Mining Committee, House—Mines		Minnesota:	
and Mining Committee, Senate—		alfalfa.....	102
Mines Bureau, headings beginning		boundary, floods.....	781
Mine, and names of minerals.		child labor laws.....	446
Mines and Mining Committee, House, hear-		Chippewa Indians, land in White Earth... 662	
ings.....	321, 414, 666	Chippewa Indians, Pillager band.....	749
Mines and Mining Committee, Senate, report... 240		fish-culture.....	665
Mines Bureau.....	5, 26, 53,	forestry laws.....	306
55, 72, 95, 96, 97, 114, 138, 156, 182, 197, 223,		Hudson Bay basin and upper Mississippi	
225, 226, 265, 298, 299, 300, 340, 387, 438, 473,		River.....	195, 338
476, 526, 560, 606, 639, 640, 641, 689, 721, 758		lands, drainage, charges.....	679
experimental station, Pittsburgh.....	367	mail contracts.....	39
laboratories, Pittsburgh, Pa.....	542	post route maps.....	362
members, list of.....	689	public health administration.....	45
mine rescue cars.....	522	Rice, Henry M., statue.....	587
oil and gas operations, Indian lands.		rural school system.....	6, 24
Okla.....	196, 606	school hygiene in.....	723
publications.....	27, 157, 197, 265, 689, 759	tuberculosis, spread of.....	127
publications, for sale.....	260, 759	unsurveyed islands.....	600
publications on—		Minnesota & International Railway, wood-pulp	615
accident statistics, 156, 157, 439, 526, 689, 758		Minnesota & Ontario Power Company:	
coal, utilization of.....	114	freight rates.....	767
coal mining.....	26, 114, 197, 198, 438, 606	relief.....	406
explosives, for mining.....	27, 526, 759	Minor, Edward S., claim.....	431
explosives, tests of.....	27, 526, 689	Minors:	
explosives, use of.....	265	homestead entries by.....	322
fuel technology.....	72,	to prohibit sale of intoxicating liquors to... 490	
114, 156, 197, 265, 340, 606, 758		Mint Bureau.....	285, 369, 544
gas analysis.....	606	precious metals, 1914.....	285
metal-mine accidents.....	157, 526	report, 1915.....	252
metal mining.....	115	Minter, A. C., claim.....	252
mine accidents.....	26, 27,	Minter, Nancy M., claim.....	252
114, 115, 156, 157, 197, 198, 265, 438, 526, 689		Miocene period, Calvert formation flora.....	686
mine accidents, due to explosives.....	27,	Miracle wheat, <i>see</i> Wheat.	
526, 759		Miscarriage, <i>see</i> Abortion.	
mine explosions and mine gases.....	265	Miscellaneous publications, Public Health	
mine fires and explosions.....	340	Service.....	88, 172, 545, 629
mineral technology.....	27,	Miscellaneous series, Children's Bureau 204, 272, 640	
115, 197, 265, 340, 526, 758		Miscellaneous series, Foreign and Domestic 107, 148, 179,	
mining.....	27, 114, 156, 157, 260, 438, 439	Commerce Bur.....	191, 221, 226, 235, 298, 300, 313, 387, 399, 477,
mining laws.....	438	557, 572, 638, 651, 720, 721, 724, 731, 732	
petroleum technology.....	72, 114, 340, 438, 606	Miscellaneous series, Labor Statistics Bureau... 34,	
quarrying.....	115, 265	162, 355, 447	
report, 1915.....	265	Misrouting:	
Mines bureaus, publications of, cards for.....	771	Alabama & Vicksburg Ry.....	693
Mines, Submarine:		Beaumont, Sour Lake & Western Ry.....	612
regulations for mine planters, 1909, changes. 789		Carolina Railroad.....	612
Mniidoka County, Idaho, bridge.....	411,	Chicago & Eastern Illinois Railroad.....	693
422, 490, 498, 573, 595		Chicago, Burlington & Quincy R. R.....	530
Mniidoka irrigation project:		Chicago, Milwaukee & St. Paul Ry.....	693
order.....	685	Gulf & Sabine River Railroad.....	612
public notices.....	262, 603, 683, 753	Illinois Central Railroad.....	612
Mniidoka national forest, Executive order.....	363	New Orleans Great Northern R. R.....	612
Mnier, Theo fore t., claim.....	682	St. Louis Southwestern Ry. of Texas.....	766
Minimum wage bill, <i>see</i> Nolan minimum wage		Seaboard Air Line Railway.....	766
bill.		Southern Railway.....	766
Mining and Metallurgical Society of America,		Texas & Pacific Ry.....	612
meeting with American Mining		Union Pacific Railroad.....	766
Congress, etc.....	325	Wabash Railroad.....	693, 766
Mining Association, Idaho, <i>see</i> Idaho.		Wheeling & Lake Erie Railroad.....	612

	Page
Mission, Tex., topographic sheet.....	339
Mission Brewing Company.....	527
Mission Farm Company, payment.....	580
Mississippi:	
child labor, laws.....	446
Clarke County soil survey.....	307
corporations, taxation of.....	135, 147
eastern, tornado, Dec. 17, 1915.....	396
Jefferson Davis County soil survey.....	728
lower, floods, Jan.-Feb. 1916.....	484, 569
mail contracts.....	165, 210, 538
map.....	179, 197
post route maps.....	362
postal service.....	39, 122
Wilkinson County soil survey.....	62
Mississippi Choctaw Indians, <i>see</i> Choctaw Indians.	
Mississippi County, Ark.:	
bridge.....	410, 748
soil survey.....	560, 569
Mississippi River:	
aids to navigation, hearings.....	737
article by William Darby.....	661
bridges—	
Aitkin County, Minn.....	582
Baton Rouge, La.....	410, 421, 497
Burlington, Iowa.....	237, 238
Lansing, Iowa.....	410, 421, 489
Memphis, Tenn.....	497, 582
Minneapolis, Minn.....	327, 410, 489
districts overflowed by, relief of persons in.....	401, 414, 418, 420
examination at St. Paul.....	374
floods, control of.....	660
floods, hearings.....	495, 580
levees, contributions by districts benefited.....	550
levees, improvement, hearings.....	417
light list, 1915.....	66, 191
mussels, 1914.....	486
upper, water supply, 1913.....	195
upper, water supply, 1914.....	338
Mississippi River bluffs.....	169
Mississippi River Commission.....	377, 550
John F. Cubbins <i>v.</i>	615
report, 1915.....	377
Mississippi Valley:	
districts overflowed, relief of persons in.....	401, 414, 418, 420
Mexican cotton boll weevil.....	558, 566
Mississippi Valley Wine Growers and Grape Growers' Assoc., statement.....	591
Mississippian period:	
fauna of Batesville sandstone.....	25, 70
fauna of Boone chert, Batesville, Ark.....	112
fauna of Boone limestone, St. Joe, Ark.....	70
Missoula, Mont.:	
land office.....	623
public building.....	214
public building, hearings.....	587
Missoula national forest, adding lands.....	679
Missouri:	
alfalfa.....	102
child labor laws.....	446
fish-culture.....	665
forestry laws.....	60
mail contracts.....	39
post route maps.....	362
Public Service Commission, apples.....	342
spirit leveling, 1896-1914.....	70, 154
triangulation.....	147
Missouri Agricultural Experiment Station:	
Grundy County soil survey.....	308
Harrison County soil survey.....	308
Johnson County soil survey.....	647
Pettis County soil survey.....	729
Missouri, Kansas & Texas Railway:	
coal.....	608
cotton.....	344, 609
cotton-seed oil.....	28, 762
grease.....	764
lumber.....	692
petroleum.....	76, 348, 613
rails.....	349
reconsignment.....	768
tiles.....	443
Missouri, Oklahoma & Gulf Railway, lumber.....	268

	Page
Missouri Pacific Railway:	
bricks.....	440, 760
corn.....	74
demurrage.....	344
lumber.....	347, 765
paper.....	767
petroleum.....	442
retorts.....	613
Missouri River:	
bridges—	
Chamberlain, S. Dak.....	411, 575, 595
Kansas City, Mo.....	742
Sheridan and Richland counties, Mont.....	318, 327, 489, 497, 654, 662, 673
Williston, N. Dak.....	582
Yankton County, S. Dak., and Cedar County, Nebr.....	497, 509, 575
examination.....	374
improvement.....	128
improvement, hearings.....	323, 417
reexamination.....	548
tributaries, mussel resources.....	312
Missouri River Bridge Company, Williston, N. Dak.....	582
Missouri River Transportation Company, bridge.....	662
Missouri Valley, floods of May and June, 1915.....	73
Missouri Valley Bridge and Iron Company.....	642
Mistletoe:	
comifers, injury to.....	720, 728
larch, its injurious effects.....	298, 306
Misurata, Cape, Anchorage, chart.....	208
Mitchell, Edward B.:	
American farm woman as she sees herself.....	13
animal disease and our food supply.....	644
Mitchell, Frederick W., claim.....	520
Mitchell, George F., home-grown tea.....	307
Mitchell, Mason, Samoa, commerce.....	107
Mitchell, S. A., meteors, observations.....	63
Mitchell Coal & Coke Company.....	442
Mitchell County, Ga., bridge.....	410, 574, 594
Mites, Acarina or, review of group.....	224, 229
<i>see also</i> Leaf blister mite.	
Mitzmain, M. Bruin:	
Anopheles as winter carrier of Plasmodium, etc.....	46, 88
Anopheles crucians.....	545
Anopheles punctipennis Say, transmission of malaria.....	461, 545
tertian malarial fever, Anopheles punctipennis.....	709, 784
Mixed-blood cases, White Earth Agency.....	523
Mixed flour, <i>see</i> Flour.	
Moapa division, transferring to Dixie national forest.....	701
Mobile, Ala.:	
public building.....	707
rivers and harbors, report, 1915.....	374
Mobile & Ohio Railroad:	
lumber.....	766
molasses.....	348
packing-house products.....	767
wheat.....	770
Mobile artillery, <i>see</i> Artillery.	
Mobile Bay, channel.....	581, 582
Mobilization camps, supplies, etc., for.....	788
Modern soldier can not be made in a day.....	462
Modoc Indians, lands.....	512
Moer-Pafford Company, relief.....	659
Moffat County, Colo., title to lands.....	416, 679, 734
Moffett, W. A., war-ships, build the limit.....	747
Moffitt, Fred H.:	
Broad Pass region, Alaska.....	194
mineral deposits of Kotsina-Kuskulana district, Alaska, etc.....	111, 153
Moffitt, D. H., claim.....	431
Moffitt, Mrs. Martha A., relief.....	493
Moffitt, William, claim.....	431
Mogridge, Frank, relief.....	579
Mohave, Cal., topographic sheet.....	26
Mohler, John R.:	
blackleg.....	184
infectious abortion of cattle.....	304
tuberculin test of cattle for tuberculosis.....	58
typhoid fever.....	644
Moisture, <i>see</i> Forage plants—Humidity—Soil moisture—Water.	
Mojave, Cal., <i>see</i> Mohave.	

	Page	Page
Sundry civil appropriation bill, 1917.....	656, 735, 747, 772	
hearings.....	656	
hearings, supplement.....	737	
Sundsvall, Sweden, commerce.....	313	
Sunnyside unit, <i>see</i> Yakima Irrigation project.		
Sunshine receiver, Callendar bolometric.....	63, 104	
Superintendent of documents, <i>see</i> Documents Office.		
Superintendents of schools, <i>see</i> School superintendents.		
Superior, Nebr., public building, hearings.....	667	
Superior, Wis.:		
harbor, chart.....	289	
harbor, examination.....	548	
harbor, reexamination.....	711	
Superior, Lake, chart.....	98, 128	
Supervising Architect, <i>see</i> Architect, Supervising.		
Supervising Tea Examiner.....	285	
report, 1915.....	285	
Supplement to Commerce reports:		
1914, index, etc.....	572	
1915-16.....	19	
65, 107, 148, 190, 235, 313, 486, 572, 651, 731		
Supplement to Conference rulings bulletin 6.....	74, 344	
Supplement to Public health reports.....	46, 171, 172, 286, 475, 545, 546, 628, 640, 708, 709, 783, 784, 785	
Supplements:		
Chemistry Bureau service and regulatory announcements—		
1915.....	100, 140	
1916.....	393, 566	
customs tariff of France.....	19	
Foreign and Domestic Commerce Bureau publications catalogue.....	486	
monthly weather review.....	105	
sailing directions, etc., Panama Canal.....	710	
United States coast pilot, Atlantic Coast.....	146	
Supplies, <i>see</i> Government supplies—Naval supplies—Postal supplies.		
Supplies and Accounts Bureau.....	38, 81, 121, 165, 209, 276, 359, 452, 537, 621, 699, 776	
books and blanks.....	537	
report, 1915.....	276, 449	
Supply and allowance tables, Ordnance Dept.....	217	
Supply Committee, General, <i>see</i> General.		
Supply table, Navy.....	275	
Supreme Court, District of Columbia:		
register of wills, appointment.....	408, 509	
trial calendar, 1915.....	151	
Supreme Court of United States.....	42, 85, 169, 213, 282, 365, 457, 541, 625, 705, 781	
annual term, time of commencement.....	743	
bankruptcy, general orders, etc.....	665	
cases adjudged.....	85, 169, 213, 705	
cases decided Oct. term, 1914, index, etc.....	34	
decisions—		
1914-15.....	333	
Brushaber case.....	460	
coca cola.....	647	
journal.....	169, 213, 282, 365, 457, 541, 625, 705, 781	
nomination of Louis D. Brandeis, hearings.....	513, 597, 675	
review of decisions of Circuit Courts of Appeals.....	597	
rules relating to appeals from Court of Claims.....	255	
<i>see also</i> , for cases printed by Supreme Court or by Justice Department, names of claimants.		
Surber, Thaddeus, fresh-water mussels, glochidia.....	312	
Sureties, <i>see</i> Bonds of officers, etc.—Guaranties and sureties.		
Surface, Frank M., soil heterogeneity, correcting.....	392, 480	
Surface water supply of United States, 1912:		
north Pacific drainage basins.....	524	
north Pacific drainage basins, Snake River.....	113	
Surface water supply of United States, 1913:		
Colorado River basin.....	337	
Hudson Bay basins and upper Mississippi River.....	195	
north Atlantic Coast basins.....	263	
north Pacific drainage basins, Columbia River, lower, etc.....	112	
Surface water supply of United States, 1913—Continued.		
south Atlantic and eastern Gulf of Mexico basins.....	153	
Surface water supply of United States, 1914:		
Hudson Bay and upper Mississippi River basins.....	338	
Ohio River basin.....	640, 687	
western Gulf of Mexico basins.....	154	
Surgeon-General, Army, <i>see</i> Medical Department, Army.		
Surgeon-General, Navy, <i>see</i> Medicine and Surgery Bureau.		
Surgeon-General, Public Health Service, <i>see</i> Public Health Service.		
Surgeons:		
examining, Pension Bureau.....	342	
medical officers of navy yards.....	536, 619	
officers of Public Health Service, 1915.....	88	
Surgery, humanity of.....	773	
Surgery, Bureau of Medicine and, <i>see</i> Medicine and Surgery Bureau.		
Surgical instruments, Government supplies.....	460	
Surigoa Strait, chart.....	18	
Surveying:		
fourth general adjustment of precise level net.....	234	
least squares, application of theory of, to adjustment of triangulation.....	146	
primary traverse in Alabama and North Carolina.....	756	
publications for sale.....	684	
spirit leveling—		
Arizona, 1899-1915.....	112	
Colorado, 1896-1914.....	112	
Louisiana, 1903-15.....	686	
Maine, 1899-1915.....	757	
Missouri, 1896-1914.....	70, 154	
West Virginia, 1896-1915.....	757	
standard elevations resulting from fourth general adjustment of precise level net.....	234	
triangulation—		
Arizona, 1913-15.....	757	
California.....	190	
Columbia River.....	190	
Illinois.....	147	
Indiana.....	147	
Kentucky.....	147	
Missouri.....	147	
New Mexico.....	757	
Ohio.....	147	
Oregon.....	190	
West Virginia.....	147	
Surveying instruments, Smith solar attachment.....	72	
Surveys, <i>see</i> Forest reserves—Geological surveys—Indian reservations—Soil surveys— <i>also</i> Coast and Geodetic Survey—Geological Survey—Northern and Northwestern Lakes Survey— <i>also</i> names of countries and States.		
Susannah, schooner, Makins, master, claim.....	256	
Susannah, schooner, Peck, master, claim.....	256	
Susitna region, Alaska, auriferous gravels.....	111, 153	
Suspensions, civil service.....	484	
Susquehanna River, bridges.....	411, 422, 498, 575	
Sussman, Michael, United States v.....	215	
Sutherland, George:		
paper presented by—		
American judiciary.....	671	
reports made by—		
Judiciary Com.....	597, 751	
Public Bldgs. and Grounds Com.....	427, 598	
views of minority—		
Ship Purchase Lobby, Alleged, Special Committee to Investigate.....	332	
Sutherland, Howard:		
reports made by—		
Interstate and Foreign Commerce Com.....	318, 319, 411, 582	
Sutton Land Company, Fred von Baumbach v.....	161, 203, 617	
Swalm, Albert W., Southampton, England.....	19	
Swann, W. F. G., earth's electric charge.....	570	
Swansea, Wales, commerce.....	572	
Swanson, Axel W., bananas.....	760	

	Page
Swanson, Claude A.: reports made by— Naval Affairs Com. 514, 597, 598, 676, 751 Post Offices and Post Roads Com. 515 Public Bldgs. and Grounds Com. 427, 678	
Swanson Harbor, chart. 398	
Swarbreeck, Edward: Diana, ship. 245 Hebe, ship. 249	
Swatow, China: chart. 452 commerce. 651	
Sweden: commerce. 65, 313 education: I survey. 137 peace treaty with United States. 365 Scandinavia pilot. 206, 774 vessels sunk by German submarines. 592	
Sweeney, M. A., Shipyards and Foundry Company, relief. 494, 672, 731	
Sweeps, <i>see</i> Harbor sweeps.	
Sweet, A. T.: Colquitt County, Ga. 307 Crandall County, Mo. 308	
Sweet, Ernest A., flies, transmission of disease. 708, 783	
Sweet, Harriet M., appointment. 279	
Sweet clover, <i>see</i> Clover.	
Sweet-mash distilleries: time for filling fermenting tubs. 670 time for filling fermenting tubs, hearing. 591	
Sweet potatoes: carbohydrate transformations in. 228, 307 diseases. 473, 482 farmers' bulletin 324. 388 respiration experiments. 228, 231 scurf: by Harter. 304, 307 scurf: by Taubenhaus. 391, 392 storing and marketing. 11	
Swenk, Myron H., Eskimo curllew. 750	
Swift, E. A., relief. 494	
Swift, Oscar W.: reports made by— Claims Com. 405, 657	
Swift & Co.: cotton-seed oil. 199 packing-house products. 767 phosphates. 767 salt. 531, 768	
Swimming-pools, sanitation. 127, 236	
Swine: anti-hor-cholera serum. 643, 644 beriberi and cottonseed poisoning in pigs. 228, 229 boys' pig club work. 644 feeding hogs in the South. 184 fertility, inheritance. 479, 480 force crops for hogs. 568 freight rates. 33, 350 hog houses. 10 hog raising in the South. 561 illustrated lecture. 395 industry, North Platte reclamation project. 187 pig management. 184	
Swingle, Walter T.: Egyptian cotton. 306 pistache nut. 307	
Swink, Paul A., estate of, relief. 407, 515	
Swisher, David W., claim. 256	
Switching charges: Alabama Great Southern Railroad. 769 Alexandria, Ind. 77 Chicago & Northwestern Railway. 202, 269, 350 Chicago, Milwaukee & St. Paul Railway. 350 Cincinnati, Hamilton & Dayton Railway. 269 Fisher Manufacturing Company. 350 Gulf, Colorado & Santa Fe Railway. 350 Hygienic Ice Company. 350 Louisville & Nashville Railroad. 202 Muncie & Western Railroad. 614 National Dock & Storage Warehouse Company. 614 New York, New Haven & Hartford Railroad. 350 Omaha Packing Company. 350 South Omaha, Nebr. 159 Southern Pacific Company. 269 Union Lumber Company. 350 Wabash Railroad. 769	

	Page
Switzerland: army, mobilization in 1914. 507 commerce. 107 commercial organizations and Dept. of Commerce. 135, 148, 300 Constitution, similar to U. S. Constitution. 507 educational survey. 137 military law and efficient citizen army. 507 military law of 1907. 507 national defense. 507	
Sydenstricker, Edgar: collective bargaining in anthracite coal industry. 534 disability statistics. 628, 629, 708 health insurance. 545 health of garment workers. 709 pellagra, prevalence. 172 pellagra, relation to rise in cost of food. 370	
Sydney Harbor, Australia, chart. 452	
Symphoromyia, in North America. 42, 624	
Synoptic winds, rainfall and. 570	
Syphilis: absorption test. 358 damage to Navy. 35, 36 diagnosis by Wassermann reaction. 536, 619 prevalence, 1914. 46, 126, 127, 171, 216, 369 prevalence, 1915. 784 prevalence, in Army. 47	
Syrups, freight rates. 531 <i>see also</i> Maple syrup.	
Table of weight of clothing, etc. 788	
Tabula, schooner, claim. 256	
Taco, Fort, chart. 37	
Tacoma Dredging Company v. United States. 754, 771	
Taffe, I. H., fish. 345	
Taggart, Joseph: report made by— Judiciary Com. 319	
Tagus River, approaches, chart. 121	
Taheny, Dominick, relief. 407	
Tahoma, revenue cutter, survivors of, rescue. 421	
Taidong Inlet, chart. 452	
Tailoring, <i>see</i> Clothing.	
Tainter, Austin G., relief. 407	
Taiping Canal, chart. 776	
Taiwan, <i>see</i> Formosa.	
Talbott, J. Frederick C.: reports made by— Useless Executive Papers, Joint Select Committee on Disposition of. 517, 600	
Talc: production, 1914. 25 production, 1915. 757	
Tallahatchie Lumber Company, freight rates. 612	
Tallman, William D., wool, tensile strength, etc. 57	
Tally, John R., estate of, relief. 494	
Talmage, Iowa, railroad accident. 116	
Talman, C. Fitzhugh: meteorological isograms. 15 meteorology and seismology, at Pan American Scientific Congress. 396, 483 meteorology and seismology, papers on. 396	
Tamney, Michael, v. United States, etc. 162	
Tanglwan Anchorage, chart. 451	
Tank-cars, freight rates. 531	
Tap lines, <i>see</i> Industrial railroads	
Tarbox, Glennie, Gulf of Mexico, pilot. 146	
Target butts, specifications. 174	
Target houses, specifications. 174	
Target practice: battle target practice scores. 449 coast artillery, 1914. 174 coast artillery, 1915. 632 small-arms, 1915. 773 <i>see also</i> Ranges (shooting).	
Target ranges, <i>see</i> Ranges (shooting).	
Targhee national forest, boundaries. 623	
Tariff: drawbacks. 366 duties on imports and tonnage. 782 Emery, C. S., & Company. 614 foreign commerce and, 1890-1915. 571 France. 19 France, supplement. 19 permanent tariff commission. 326 refunds of customs duties, 1915. 367	

	Page		Page
Mouth-parts of honey bee, sense organs on.....	363	Muslin-underwear, <i>see</i> Underwear.	
Movable schools of agriculture:		Mussels:	
extension course in soils.....	560, 569	freight rates.....	766
extension course in vegetable foods.....	483	glochidia, copepod parasites.....	731
Movements of vessels, 1914-15.....	357	glochidia, identification.....	312
Moving pictures, <i>see</i> Motion pictures.		Mississippi River and tributaries, 1914.....	486
Mowry, D. E., Company, apples.....	759	Missouri River tributaries.....	312
Mowry, H. H., machinery cost of farm operations, western New York.....	305	Musshelshell County, Mont., coal deposits.....	516
Moyer, John L., <i>v.</i> United States.....	67	Muster, militia.....	640, 713
Mozambique, east Africa, commerce.....	19	Mutton, <i>see</i> Sheep.	
Muck, <i>see</i> Peat.		Mutual Oil Company.....	530, 613
Mud Creek, <i>see</i> Big Muddy River.		Mutual Rice Trade & Development Association.....	693
Muds, Columbus Marsh, Nev.....	337	Mycelium, perennial, in Peronosporaceae, etc.....	139, 142
Muir Woods national monument, report, 1915.....	336	Myers, C. N., bread as food.....	628, 708, 783
Mules:		Myers, David J. D., Antofagasta, Chile.....	65
manual for farriers.....	7, 47	Myers, George E., vocational education in Germany, etc.....	111
specifications for military service.....	466	Myers, Henry L.:	
Mulford, F. L., lawn soils and lawns.....	647	reports made by—	
Mullan, E. H., mental hygiene.....	784	Industrial Expositions Com.....	750
Muller, Robert, & Co., United States <i>v.</i> 203, 213, 352, 445, 533	203	Military Affairs Com.....	597, 675, 676
Mullett (Mullet incorrect) Lake, survey.....	375	Public Lands Com.....	240, 332, 427, 428, 516, 517, 599, 600, 678, 679, 680, 752, 753
Mulligan, B., incandescent lamps.....	487, 732	Myrmecobiidae, notes from.....	169
Mulloony, Alexander R., W. A. Hartranft <i>t.</i> 202, 444	202, 444	Mystic River, examination.....	464
Mulvihill, Mary J., claim.....	252	Myton, Utah, land patents.....	428, 589
Mumma, Laura L., claim.....	248	Nagasaki, Japan, commerce.....	19
Mumma, Samuel, claim.....	248	Nagaura Harbor, chart.....	209
Muncie & Western Railroad, switching charges.....	614	Naguarae, chart.....	37
Munday, Elizabeth, claim.....	333	Nalle, Haywood B., <i>v.</i> United States.....	78
Munday, Mary, claim.....	333	Namo Harbor, chart.....	206
Munday, Samuel, claim.....	333	Namo Island, chart.....	451
Munfordville, Ky., Presbyterian Church and Green River Masonic Lodge 88.....	253	Nance, John T., to reimburse.....	406
Municipal finance, cities under commission government, comparative financial statistics, 1913 and 1915.....	485	Naney, brig, claim.....	253
statistics of cities, 1915.....	560, 570	Naney, ship, claim.....	253
Municipal ownership, interstate railways, rights of trustees, hearings.....	498	Nanjemoy Creek, examination.....	548
Municipal Universities, National Association of, <i>see</i> National.		Nansemond County, Va., Western Branch Baptist Church.....	253
Municipal waste, fertilizer from.....	7, 15	Nantes, France, commerce.....	313
Municipalities, <i>see</i> Cities.		Napa River, examination.....	548
Munitions of war, <i>see</i> Army supplies.		Napier, Isabella R., claim.....	253
Munsell, Harvey M., <i>v.</i> United States.....	117	Naples, Italy, commerce.....	235
Murfree, Fanny P., claim.....	253	Napoleon, Ohio, public building, hearings.....	588
Murfree, Mary N., claim.....	253	Narcissus, bulbs, distribution, 1915.....	61
Murfreesboro, Tenn., topographic sheet.....	525	Narcotics (habit-forming drugs):	
Murphy, George H., British South Africa.....	65	agents signing narcotic order forms.....	87
Murphy, Mary J., claim.....	242	and poisons.....	215
Murray, George J., pneumatic-tube service.....	752	antinarcotic legislation, use of "mills".....	46
Murray, William F., litigation.....	695	conspiracy case.....	369
Murray, William H.:		drug addicts.....	88, 171
reports made by—		Harrison narcotic law, Treasury decisions rel. to.....	285, 460, 562
Indian Affairs Com.....	496, 661, 740, 741	legislation.....	370, 461, 623, 784
Pensions Com.....	414	narcotic law, decision, Tom Wilson <i>v.</i> United States.....	461
Murray's Ferry, bridge.....	742	preparation and signing of narcotic order forms.....	285
Muscadine grapes.....	558, 568	quantity that may be dispensed, etc.....	45
Muscale buttons, <i>see</i> Anhalonium.		sale and use of cocaine and.....	545
Muscate County, Iowa, soil survey.....	560, 569	Narrows, The, chart.....	37
Muscle Ridge Channel, chart.....	485	Nasawaupee, Wis., land.....	455
Muscovite, note on.....	195, 757	Nashville, Tenn.:	
Muscular energy, <i>see</i> Force and energy.		Knights of Pythias encampment.....	585
Museums:		rivers and harbors, report, 1915.....	374
educational work of, 1914.....	24	Nashville, Chattanooga & St. Louis Railway: accident near Rockledge, Tenn.....	442
educational work of, 1915.....	435	andirons.....	759
Mushrooms:		castings.....	690
and other common fungi.....	53, 642	grain.....	75
cultivation.....	388	logs.....	76
Music Division, Library of Congress.....	119	lumber.....	31, 201
Musical compositions:		sand.....	249
copyrighted.....	34, 118, 163, 205, 273, 274, 355, 356, 448, 535, 617, 618, 696, 772	Nashville Grain Exchange:	
copyrighted, 1915, index.....	617, 618	rebilling.....	531
Musical instruments, band, Government supplies, 1916.....	291	<i>v.</i> United States, etc.....	616
Muskegon, Mich., public building.....	170	Nashville Lumbermen's Club.....	268
Muskingum River:		Nashville Tie Company, railroad ties.....	693
lease of land and water power.....	421, 582	Nashville Trust Co., claim.....	250
lease of land and water power, hearings.....	497	Nassau County, Fla., bridge.....	582, 673, 735, 748
Muskegee County, Okla., soil survey.....	62	Nasturtium wilt, caused by <i>Bacterium solanacearum</i>	57, 61
Muskegee Indians, <i>see</i> Creek Indians.		Natal grass:	
Muskrats.....	184	southern perennial hay crop.....	720, 728
		Tricholaena rosea.....	482
		Nathan, Edward I., Mersina, Turkey.....	148

	Page
National Academy of Sciences. 119, 163, 205, 535, 772	
memoirs.....	119, 163, 205, 772
report, 1915.....	535
National Advisory Committee for Aeronautics. 233, 618	
report, Mar. 3-June 30, 1915.....	618
report, Mar. 3-June 30, 1915, message transmitting.....	279
National Antisuffrage Assoc., argument.....	592
National archives, <i>see</i> Archives.	
National Archives Building:	
construction.....	667
construction, hearings.....	668
National Association of Municipal Universities, proceedings.....	137, 152
National Association of Real Estate Exchanges.....	325
National Association of Tanners, mangrove.....	76
National bank notes outstanding.....	45, 87, 126, 170, 215, 284, 368, 459, 544, 627, 708, 783
National banks:	
branch associations in foreign countries. 491, 577	
branch associations in foreign countries, hearings.....	747
directors to serve other banks.....	507, 577, 654
examiners, list of.....	87, 170, 368
Federal reserve act—	
amendments.....	672
amendments, hearings.....	747
national-bank act and other laws..	135, 170
guaranty of deposits, State laws.....	326
insolvent, to deposit upon interest assets of.....	507, 654
interlocking directorates, S. 4432.....	507, 577
number increasing capital and those liquidating.....	783
on state border lines, citizenship of directors	
receivers, instructions.....	627
reports of condition of.....	45, 126, 284, 368, 544, 627
resources and liabilities.....	126
retirement of bonds from national bank circulation.....	282
usury charges, investigation, hearings.....	417
National Board for Promotion of Rifle Practice. 47, 89, 129, 174, 217, 290, 379, 465, 550	
National Botanic Garden:	
removal to Rock Creek Park, etc.....	665
removal to Rock Creek Park, etc., minority views.....	665
National Cash Register Company, United States v.....	445
National cemeteries, <i>see</i> Cemeteries, national.	
National Civil Federation, address of Samuel Gompers before.....	419
National Civil Service League, address.....	671
National Clay Works, demurrage.....	609
National Conference of Commissioners on Uniform State Laws.....	505
National Conference on Weights and Measures of United States, <i>see</i> Conference.	
National Convention of Insurance Commissioners.....	664
National defense:	
address of L. M. Garrison at New York.....	370
addresses of President of United States—	
at joint session of two houses of Congress, 64th Cong. 1st sess.....	278
Jan. 27-Feb. 3, 1916.....	339, 778
condition, investigation, hearings.....	425
conference of neutral nations, hearing, Jan. 13, 1916.....	330
coordination of mobile and coast artillery.....	552
economic aspects of war.....	135, 226
Government publications on preparedness for war.....	522
international peace tribunal, letter relative to amendment of naval appropriation bill.....	506
international peace tribunal, letter relative to S. 2710.....	325
naval stations, strategical importance of.....	506
Navy, preparedness of.....	618
peace propaganda investigation, hearings.....	418
personnel versus matériel.....	552
preparedness for—	
hearings.....	330, 425
hearings, index.....	403
preparedness and democratic discipline.....	671
preparedness for war and.....	746

	Page
National defense—Continued.	
preparedness for—continued.	
report on.....	513
speech of Samuel Gompers.....	419
views of minority.....	513
preparedness parade.....	755, 779
proper military policy for United States.....	292, 297, 467, 562, 632
proper military policy for United States, supplement (War Dept. doc. 524).....	552, 789
secrets, to prevent disclosure.....	676
speech of H. C. Lodge.....	419
statements by L. M. Garrison to Committee on Military Affairs, H.....	321, 370
strategical value of inland canal navigation. Switzerland.....	506, 507
to increase efficiency of military establishment, H. R. 12766. 501, 504, 590, 654, 734	
to increase efficiency of military establishment, H. R. 12766, disagreeing votes	
to increase efficiency of military establishment, H. R. 12766, hearings.....	321, 501
Washington's policies.....	419
<i>see also</i> Army.	
National Dock & Storage Warehouse Company, switching charges.....	614
National Education Association of United States:	
community civics, teaching.....	6, 23, 389
salaries of teachers, etc.....	111
National Electric Light Association.....	747
National Employment Bureau:	
establishment.....	500
establishment, hearings.....	500
National Erectors' Association.....	109
National Exposition of Chemical Industries.....	741
National Exposition of Panama, <i>see</i> Panama City.	
National farm loan associations:	
rural credits bills—	
comparative print of S. 2986.....	671
reports on.....	420, 656, 657, 735
reports on, consideration.....	669
views of minority.....	656
National Forest Reservation Commission.....	324
report, 1915.....	324
National forests, <i>see</i> Forest reserves.	
National formulary, 1914.....	387, 461
National Gallery of Art.....	563, 624
National Guard, <i>see</i> Militia.	
National Home for Disabled Volunteer Soldiers 35, 103, 274, 356, 448, 535, 618	
appropriations, deficiencies, 1915 and 1916.....	448
managers, appointment.....	744
managers, proceedings.....	35, 163, 356, 618
membership, changes in.....	618
report, 1915.....	335, 618
report of Inspector General's Dept., 1915.....	378
typewriters.....	274
National Industrial Traffic League, speech of Francis B. James before.....	506
National Kindergarten Association, training schools.....	435
National League of Commission Merchants of United States, cabbages.....	760
National mining district, geology and mineral deposits.....	25
National monuments, <i>see</i> National parks and reserves— <i>also</i> names of monuments.	
National multiroad highways, hearings.....	590
National Museum.....	42, 85, 124, 169, 212, 280, 364, 456, 541, 624, 702, 780
crane-flies.....	85, 624
meteorite collection.....	780
mollusks, south African.....	85
proceedings—	
1915, v. 48.....	169
1916, v. 49.....	624
1916, v. 49, index, etc.....	541
publications, 1914-15.....	541
publications, cards for.....	355
report, 1915.....	456
shells, south African.....	85
Washington relics, catalogue.....	169, 624
National Naval Volunteers.....	744
National Negro Exposition, <i>see</i> Richmond.	
National Observatory, <i>see</i> Naval Observatory.	

Page	Page
National Park Conference, proceedings, 1915.....	225, 262
National Park Service:	
to establish.....	668
to establish, hearings.....	589
National parks and reserves:	
exclusion of liquors from.....	503, 600
general information, 1915.....	22
glimpses of our national parks.....	523, 604
Government publications.....	523
improvement and management.....	336
military parks, title, etc.....	558, 631
national parks portfolio.....	756
protection of national military parks.....	371
regulations.....	127
repairing bridges, etc.....	439
report of military parks, 1915.....	630
see also Forest reserves—also names of parks.	
National Parks, General Superintendent and Landscape Engineer of.....	341
report, 1915.....	341
National Petroleum Association.....	348, 531
National Pickle & Canning Company.....	348, 767
National Press Club, address of President of United States.....	700
National Probation Assoc., letter of secretary.....	592
National Radium Institute, extraction, etc., of radium, etc., from carnotite.....	223, 265
National Red Cross, American, see American National Red Cross.	
National reservations, see National parks and reserves.	
National resources, see Natural resources.	
National Rifle Association of America, price list of small arms, etc., for rifle clubs affiliated with.....	550
National Rolling Mill Company.....	529
National Rural Teachers' Reading Circle.....	262, 435
National Safety First Exposition, see District of Columbia, National Safety First Exposition.	
National Security League:	
letter to.....	419
speech of H. C. Lodge before.....	419
to investigate, hearings.....	418
National Society of Daughters of American Revolution.....	213
address of President Wilson to.....	166
insignia.....	574, 586
insignia, hearings.....	586
property, taxation.....	595
report, 1913-14.....	213
National Soldiers' Home, see National Home for Disabled Volunteer Soldiers.	
National Training School for Girls, D. C.....	271
report, 1915.....	271
National University of United States, to create.....	740
National weather and crop bulletin.....	16, 63, 104, 115, 189, 233, 309, 396, 484, 570, 648, 729
National Wine Growers' Association of America, statement.....	591
National Zoological Park.....	11, 84
Native Sanitarium Reserve, Alaska.....	83
Natural Bridges national monument, proclamation.....	539
Natural gas, see Gas, Natural.	
Natural resources:	
arid-land States.....	592
conservation, Government publications on.....	68
conservation, Pan American Scientific Congress.....	704
forest conservation.....	550, 567
States, permanent exhibit.....	750
useful for chemical products, hearings.....	741
Naturalization:	
declarations of intention to become citizens of United States.....	751
law, syllabus of.....	447
laws and regulations, Jan. 21, 1916.....	535
outline course in citizenship.....	355
proceedings of reception at Philadelphia, Pa.....	78
Naturalization Bureau.....	79, 273, 355, 447, 555
miscellaneous expenses, 1915.....	272
miscellaneous expenses, 1917.....	272
report, 1915.....	273
Naturalized citizens, see Citizens of United States.	
Naugatuck, Conn., public building.....	125
Nautical Almanac Office.....	121, 359, 699
moonrise and moonset.....	729
Nautical almanacs, see Almanacs, Nautical.	
Nautical signals, see Signals.	
Navajo Lumber & Timber Co., to reimburse.....	420
Navajo Reservation, rights of settlers.....	409, 424
Navajo Timber Co., to reimburse.....	420
Naval Academy, Annapolis.....	276
addresses before graduating class.....	746
examinations.....	358
midshipmen, admission.....	358, 773
midshipmen, increase of number of.....	321, 401
register, 1915-16.....	276
Naval Affairs Committee, House:	
calendar.....	321, 414, 502, 666
reports.....	321, 502, 586, 666, 744
to create subcommittee to investigate national defense, hearings.....	425
views of minority.....	586, 666
Naval Affairs Committee, Senate:	
calendar.....	426, 514, 597, 751
construction of 60,000-ton battleships, instructions to investigate.....	747
hearings.....	330, 426
reports.....	426, 514, 597, 598, 751
to create subcommittee to investigate national defense, hearings.....	425
Naval auxiliary:	
merchant marine—	
creating, etc.....	665, 669
creating, etc., hearings.....	501
creating, etc., minority views.....	665
speech of William G. McAdoo.....	239
Naval Auxiliary Service:	
medical compend.....	697
regulations, 1914, changes.....	36, 205, 358, 449
Naval Consulting Board.....	773
committee on chemistry and physics.....	773
Naval Hospital, Las Animas, early diagnosis of tuberculosis.....	358
Naval Hospital, Philadelphia, messing arrangements.....	35
Naval Hospital, Washington, D. C.....	773
Naval hospitals:	
horizontal fluoroscope and illuminating box.....	358
see also Naval Hospital, Las Animas—Naval Hospital, Philadelphia—Naval Hospital, Washington, D. C.	
Naval instructions, 1913, changes.....	274, 697
Naval Intelligence Office.....	179, 205, 476, 536
Naval medical bulletin.....	35, 119, 358, 536, 773
Naval Medical School, D. C.....	773
addresses at closing exercises.....	773
Naval Medical Service, see Medical Department, Navy.	
Naval militia:	
appropriation, 1917.....	448
register, 1915.....	81
register, 1916.....	699
South Carolina, Charleston immigration station.....	409, 654
to promote efficiency of, etc.....	744
Naval Militia Affairs Division.....	38, 81, 276, 699
report, 1915.....	276
Naval militia cruises, 1914, addendum.....	38
Naval Militia Office, see Naval Militia Affairs Division.	
Naval militia register:	
1915.....	81
1916.....	699
Naval Observatory.....	276, 359, 776
appropriation, 1917.....	356
publications.....	359
report, 1915.....	276
naval policy with present requirements.....	357
Naval Radio Service.....	38, 81, 121, 276, 400, 537, 620, 699, 776
report, 1915.....	276
Naval Reserve (created Mar. 3, 1915), regulations.....	36
Naval Reserve (S. 3521), to establish.....	676
Naval Sanatorium for Tuberculosis, Las Animas, Colo.....	35, 36
Naval stations:	
applicants for employment, instructions.....	189
Gulf of Fonseca.....	306

	Page
Naval stations—Continued.	
leave of absence.....	586
strategical importance of.....	506
<i>see also</i> places where located.	
Naval stores industry.....	54, 60
Naval supplies:	
inspection at place of manufacture.....	621
proposed purchases.....	38, 81, 121, 165, 209, 276, 360, 452, 537, 621, 699, 777
specifications, index.....	38, 360, 621
Naval Training Station, Norfolk, measles.....	119, 164
Naval Training Station, San Francisco, water supply.....	357
Naval vessels, <i>see</i> War-ships.	
Naval War College, Newport.....	773
Naval warfare, <i>see</i> War.	
Navas, Port, chart.....	37
Navasota, Tex., public building.....	170
Navassa Guano Company, damages.....	691
Navassa Island, lighthouse.....	363
Naviges, information concerning.....	179, 205, 476, 536
Navigable waters:	
dams.....	327, 498
death on high seas, etc.....	462
Navigation:	
American practical navigator, 1914—	
corrections.....	698
useful tables.....	206
useful tables, corrections.....	698
books published and sold by Hydrographic Office.....	275, 359, 451
derelict destruction, etc.....	368
foreign, of United States, 1915.....	651
inland canal, strategical value of.....	506
laws, 1915.....	135, 149
laws, comparative study of.....	385, 399
line of position tables.....	275
pilot rules, Atlantic and Pacific coasts, etc.....	109
questions and answers 4.....	698
shortest navigable routes.....	536
<i>see also</i> Safety of life— <i>also</i> Navigation Bureau, Commerce Dept.—Navigation Bureau, Navy Dept.	
Navigation and Steamboat-Inspection Service Bureau, <i>see</i> Commerce Department.	
Navigation Bureau, Commerce Dept.....	20, 232
66, 108, 149, 191, 236, 400, 487, 573, 652, 722	
navigation laws, comparative study of.....	385, 399
Navigation Bureau, Navy Dept.....	36, 80,
119, 164, 205, 275, 358, 449, 536, 619, 697, 773	
report, 1915.....	236, 275, 449
Navigation signals, vessels working on wrecks, etc.....	488
Naville, Edouard, excavations at Abydos.....	40, 84
Navy:	
appropriations—	
1883-1916.....	326
1916.....	45
1916, deficiency.....	356, 365, 448, 618, 737
1916, deficiency, hearing.....	737
1917.....	666
1917, changes in.....	448
1917, views of minority.....	666
atmosphere and human mechanism.....	773
Coast Guard to operate as part of.....	701
deck and boat book.....	477, 722
enlisted men in engineer department, handy look for.....	80, 722
heart in.....	35
hospitals, messing system.....	35
machine tools.....	537
Matanuska coal for naval ships.....	448
medal of honor honor roll.....	412, 514, 575
medicine box.....	697
naval policy with present requirements.....	357
naval service of Coast Survey, 1861-65.....	474, 485
officers—	
construction of Panama Canal, thanks.....	581
District of Columbia.....	164, 205
leaves of absence.....	36, 80, 205, 449, 536
list.....	36, 80,
120, 164, 205, 275, 358, 449, 536, 619, 697, 773	
retired, war slate symbols.....	164
service in Haiti.....	502, 676, 735, 749
pensions, laws governing.....	439
petty officers.....	358
physical examination.....	773

	Page
Navy—Continued.	
preparedness of.....	618
public works of.....	777
register, 1916.....	558, 619
regulations, 1913, changes.....	274, 697
repair of vessels.....	357
report on building 4 warships.....	274
retired list, petty officers, etc.....	597
retired list, war slate symbols.....	164
strength on Pacific Coast.....	618
syphilis.....	35, 36
trumpet and drum calls.....	205
uniform regulations, 1913, changes.....	35
year-book, 1915 (1883-1916).....	326
<i>see also</i> Naval militia, and other headings	
beginning Naval—Navies—Sailors—War-ships— <i>also</i> Navy Department, and names of war-ships.	
Navy Department.....	35, 79,
119, 163, 205, 274, 356, 448, 535, 618, 697, 772	
accounts, 1915.....	274
adding machines, etc., 1915.....	274
appropriations—	
1883-1916.....	326
1916.....	45
1916, deficiency.....	356, 365, 448, 618, 737
1916, deficiency, hearing.....	737
1917.....	666
1917, changes in.....	448
1917, views of minority.....	666
building, repairs.....	448
Civil War volunteer officers' retired list.....	513
claims.....	356, 420, 577
dredge, transfer from War Dept.....	370
employees, civilian.....	772
employees, wage scale.....	586
labor saving devices, 1915.....	274
land, near Alibonito, P. R.....	454
lands, Honolulu, Hawaii.....	454, 701
messenger service.....	535
Naval Reserve, S. 3521, to establish.....	676
orders, general.....	35,
79, 119, 163, 205, 274, 357, 449, 618, 697	
orders, general, 1913-15, index.....	163, 536
plumbing specifications.....	283
Point Loma, San Diego, Cal.....	539
publications, received, etc., 1915.....	274
Secretary—	
address at Naval Academy.....	746
address at Naval Medical School.....	773
letter transmitting communication from B. A. Fiske.....	618
recommendations on radio communication.....	781
report, 1915.....	357, 449, 488
specifications for inspection of material.....	79
traveling expenses, 1915.....	274
typewriters, 1915.....	274
useless papers.....	449, 517
Navy Department, Auditor for, <i>see</i> Auditor.	
Navy League, to investigate, hearings.....	418
Navy Medical Department, <i>see</i> Medical Department, Navy.	
Navy register, 1916.....	558, 619
Navy-yards:	
accounts, classification of.....	81
applicants for employment, instructions.....	189
appointments, regulations governing.....	146
leave of absence.....	586
material reported as obsolete.....	777
medical officers.....	536, 619
service, civil service examinations, non-educational.....	64, 648
Nawiliwili, Hawaii, harbor, improvement, hearings.....	323
Neale, Mrs. Margaretta G. H., transfer.....	279
Neanurinae <i>see</i> Collembola.	
Neate, Margaret S., appointment.....	455
Nebo national forest, lands, transferring.....	40
Nelraska:	
child labor, laws.....	446
drainage assessments on Indian lands.....	511
Omaha Indian lands, taxation.....	674
Ponca Indians.....	701
post route maps.....	362
Railway Commission, cattle.....	158
Railway Commission, wheat.....	33

	Page	Page
Nebraska—Continued.		
Soil Survey		
Gage County	728	
Nemaha County	482	
Scotts Bluff County	308	
Seward County	647	
Thurston County	647	
tree distribution	481	
Winnemago Indian lands, taxation	674	
Nebraska Bridge Supply & Lumber Company	31, 76	
Nebraska national forest:		
administrative site	123	
bondaries	278	
proclamation	83	
Neches River, improvement, hearings	417	
Needles, penetrating, testing bituminous ma-		
terials	479, 482	
Needles Channel, chart	208, 452	
Neely, Matthew M.:		
reports made by—		
Judiciary Com.	413, 499, 743	
Neenah, Wis., public building	707	
Negotiable instruments:		
bills of exchange	22	
checks—		
check clearing and collection	684	
delivered sheets of checks	626, 656, 735	
disbursing officers'	42, 46, 462	
duplicate, issuance of	319, 328, 462, 489	
Government, cashing	46	
Government, outstanding for 3 years	705	
Government, payment	626	
commodity paper	110	
rediscounting commercial paper	109	
Negro Exposition, National, <i>see</i> Richmond,		
National Negro Exposition, 1915.		
Negro Historical and Industrial Association	40	
Negroes:		
death rates of colored population	545, 628	
education	24	
National Negro Exposition	40	
schools for, statistics	69	
Negros Island, chart	147	
Nehalem River:		
chart	312	
water supply	112	
Neill, John R., claim	253	
Nelchina-Susitna region, Alaska, auriferous		
gravels	111, 153	
Nellis, J. C., directory of American sawmills	148	
Nelson, A. C., Scheveningen, Netherlands	65	
Nelson, Calvin, claim	253	
Nelson, Charles, Company v. United States	21, 34	
Nelson, Ernesto, secondary school and uni-		
versity	685	
Nelson, J. W., Cache Valley	15	
Nelson, John A., v. United States	334, 533, 683	
Nelson, Knute:		
papers presented by—		
floods, Lake of the Woods, etc.	781	
vessels sunk by German submarines	592	
reports made by—		
Commerce Com.	421, 595	
Nelson, Olaf, relief	406	
Nemaha County, Nebr., soil survey	473, 482	
Nematoid worms:		
nematode parasites of mammals	703	
nematodes parasitic on insects	565	
Neuninger, John, claim	431	
Neon, spectrum of, wave lengths in	21, 192	
Neosalvarsan, <i>see</i> Salvarsan.		
Neosho, Mo., topographic sheet	525	
Neotropical muscid flies	281, 624	
Nepht, Utah, public building, hearings	502	
Nepousef River, examination	786	
Nervous system:		
chemical changes, pellagra	559, 629	
chemical changes, restricted vegetable		
diet	559, 629	
Nests:		
birds, collection of	58, 645	
insects	779, 780	
trap nest for poultry	8, 10	
Netherlands:		
arbitration agreement with U. S.	124	
commerce	65	
meteorological conditions	309	
vessels sunk by German submarines	592	
Neufahrwasser, chart	36	
Neukirchen Brothers, lumber	611	
Neuse River, examination	548	
Neutral nations:		
conference of, hearing, Jan. 13, 1916	330	
congress of, hearings on H. J. Res. 38	496	
Neutrality:		
conference of neutral nations, hearing,		
Jan. 13, 1916	330	
congress of neutral nations, hearings on		
H. J. Res. 38	496	
diplomatic correspondence with belliger-		
ent Governments	5, 42, 213	
laws, legislation amending	771	
Washington's policies	419	
Neutrality of United States during European		
War, 1914—		
criminal plots affecting, persons con-		
nected with	319	
documents on, international law topics	719, 773	
proclamations	83, 211, 540	
Nevada:		
abandoned military reservations, home-		
stead entry	600	
arid lands, reclamation	240, 663	
Central Pacific Railroad	240	
child labor, laws	446	
gold-platinum-palladium lode	757	
gold, silver, copper, lead, and zinc, 1914	268	
homestead laws, continuous residence	240	
lands for public schools, etc.	240	
lands for public schools, etc., hearings	504	
post route maps	361	
public health administration	286, 461	
public-land settlers	589	
Railroad Commission	201	
reptiles	169	
western, cinnabar deposits	112, 757	
Nevada Mine Operators' Association	325	
Nevada University:		
lands for public schools, etc.	240	
lands for public schools, etc., hearings on		
S. 2520	504	
Neversink River, mouth, Delaware River at		
or near	463	
Neville, Edwin L., Formosa, commerce	235	
New Albany, Ind.:		
Manufacturers & Merchants' Assoc.	345	
public building	707	
New Bedford, Mass.:		
river and harbor works	464	
smallpox, outbreak	172	
New Braunfels, Tex., public building	126	
New Caledonia, chart	37	
New Departure Manufacturing Company,		
patent appeal	198	
New England:		
alfalfa	102	
Calosoma sycophanta in	54, 59	
feldspars of	526	
New England Coal & Coke Co., relief	406, 508, 574	
New Guinea:		
chart	773	
northwest coast, chart	208	
New Hampshire:		
charts	17	
child labor, laws	446	
Democracy of, annual banquet, address		
of R. L. Owen	506	
post route maps	362	
New Haven, Conn.:		
halo	16, 63	
harbor, Morris Cove	548	
harbor, Quinnipiac and Mill rivers	548	
public building	459, 782	
New Haven Insurance Company, claim	252	
New Jersey:		
alfalfa	102	
chart	18, 312	
child labor laws	446	
fish-culture	665	
forestry laws	185	
Geological Survey, Freehold area soil sur-		
vey	395	
judge	413, 575	
map	687	
post route maps	362	

	Page
New Jersey, U. S. S., Fore River Shipbuilding Company v.....	694
New Jersey Agricultural Experiment Station, Freehold area soil survey.....	395
New Jersey Dock and Bridge Building Company, Incorporated, v. United States.....	683
New Jersey Foundry & Machine Co. v. United States.....	754
New Jersey Zinc Company, demurrage.....	200
New jurisprudence.....	506
New London, Conn., rivers and harbors, report, 1915.....	374
New Market, Va., see Newmarket.	
New Martinsville, W. Va., public building, hearings.....	587
New Mexico:	
child labor, laws.....	446
Colorado River basin.....	337
Corporation Commission.....	30
Diptera.....	169
fish-culture.....	510, 665
flora.....	42
gold, silver, copper, lead, and zinc, 1914.....	112
grasshopper outbreak, 1913.....	136, 141
Indians occupying railroad lands.....	329, 409, 575
lands, for use of Indians of Jemez Pueblo.....	167
lands, placing under control of Sec. of Int.....	778
National Guard.....	743
post route maps.....	362
private land claims.....	516
public-land settlers.....	589
Rocky Mountains, relation of Cretaceous formations to.....	25, 337
triangulation, 1913-15.....	757
western Gulf of Mexico basins.....	154
New Mexico Agricultural Experiment Station, additional land for.....	623
New Monarch Machine & Stamping Company, iron.....	346
New Orleans, La.:	
10th civil-service district.....	309
Joint Traffic Bureau, burlaps.....	343
Joint Traffic Bureau, freight rates.....	441
postal service.....	310
public buildings.....	459, 542, 782
quarantine station, hearings.....	737
rivers and harbors, report, 1915.....	374
seals for Customs Service.....	706
New Orleans & Northeastern Railroad, fertilizers.....	609
New Orleans, Baton Rouge and Vicksburg Railroad, see New Orleans Pacific Railroad.	
New Orleans-Belize Royal Mail and Central American Steamship Co., Ltd., v. United States.....	203
New Orleans Great Northern Railroad, misrouting.....	612
New Orleans Pacific Railroad:	
land grants, settlers within.....	416, 517
land grants, settlers within, hearing.....	416
New Orleans, Texas and Mexico Railroad:	
freight rates.....	763
tap lines.....	269
v. United States, etc.....	271
New South Farm and Home Company, United States v.....	445, 457, 533
New South Wales:	
commerce.....	19
educational surveys.....	137
New York and Porto Rico Steamship Company, United States v.....	117
New York Bay, inland waterway to Gulf of Mexico.....	378
New York Central & Hudson River Railroad:	
electric motors.....	345
reconignment.....	613
New York Central Railroad:	
accident at Amberst, Ohio.....	693
demurrage.....	200
wire.....	270
New York, Chicago & St. Louis Railroad, sand.....	694
New York City:	
Academy of Political Science, address to.....	239
address of President Wilson.....	539
American Iron and Steel Institute.....	746
assay office.....	369, 626
2d civil-service district.....	396
claim, hearing.....	659

	Page
New York City—Continued.	
cloak, suit, and skirt industry, occupations in.....	272
coast pilot to Chesapeake Bay.....	311
credit, address of T. P. Gore.....	592
Federal Reserve Bank, report, 1915.....	521
ferry rates.....	267
lighterage and storage regulations.....	31
Manhattan Club, address of President Wilson.....	211
marine hospital.....	626
national defense, etc., address of L. M. Garrison.....	370
National Exposition of Chemical Industries, hearings.....	741
New York State Bar Assoc.....	746
post-office.....	626
public building, borough of The Bronx, hearings.....	588
public buildings.....	86, 459, 707
Railroad Business Assoc.....	778
rivers and harbors, reports, 1915.....	374, 375
Treasury, Independent, salaries, 1917.....	366
New York Continental Jewell Filtration Company v. United States.....	110
New York Credit Men's Assoc., address of T. P. Gore.....	592
New York Harbor:	
buoy list.....	20
Buttermilk Channel, dredging.....	448
Craven Shoal, removal of.....	464
examination between Staten Island and Hoffman Island.....	548
removal of shoal in Gowanus Bay.....	288
New York Harbor Supervisor.....	377
report, 1915.....	377
New York Mercantile Exchange.....	159
New York Navy-Yard:	
appropriation.....	772
Buttermilk Channel leading to Brooklyn Navy Yard.....	448
depth of water in ship channels.....	357
extension of building ways and equipment.....	321, 401
New York, New Haven & Hartford Railroad:	
accident at Bradford, R. I.....	767
accident near Milford, Conn.....	613
apples.....	759
oysters.....	767
projectiles.....	767
switching charges.....	350
New York, Ontario & Western Ry., marble.....	766
New York Poultry and Pigeon Association, poultry exhibit of Agriculture Dept.....	229
New York State:	
alfalfa.....	102
Barge Canal System.....	98
canals, charts.....	95, 128
child labor, laws.....	446
inland waterway, expenditures for.....	378
map.....	605
north Atlantic Coast basins.....	263
post route maps.....	362
poultry and dairy farm.....	300
western, machinery cost of farm operations.....	297, 305
New York State Bar Association, courts.....	746
New York State College of Agriculture, see Cornell University.	
New York State Probation Comm., letter of secretary.....	592
New York times, article from.....	462
New Zealand:	
commerce.....	65, 572
educational survey.....	137
meat production.....	8, 10
sheep industries.....	182, 184
New Zealand Society for the Health of Women and Children.....	724
Newark, Del.:	
public building, site.....	322, 654
public building, site, hearings.....	322
Newark, N. J.:	
public building.....	707
public building, hearings.....	588, 668
special cancelling die.....	667
Newburgh, N. Y., public building, hearings.....	588
Newcastle, Ind., public building.....	126
Newcastle, Wvo, public building, hearings.....	588

	Page		Page
Newcomber, Lily A., v. United States.....	615	Nienburg, Bertha von der, <i>see</i> Von der Nienburg.	
Newcomer, H. C.:		Niles cone, Cal., ground-water resources.....	155
Anacostia River.....	372	Nilsen, Sigurd, detention of.....	328, 364
Washington, D. C., rivers, etc., 1915.....	373	Ning River, chart.....	776
Washington Aqueduct, etc., 1915.....	373	Ningpo Anchorage, chart.....	776
Newell, John T., v. United States.....	601	Niobrara, Fort, land, installment payments... 589	
Newell, William D., v. United States.....	601	Nitrates:	
Newell Brothers v. United States.....	601	deposits, Idaho, southern.....	25, 757
Newell, S. Dak., lands within town site.....	668	deposits, Oregon, eastern.....	25, 757
Newfoundland:		lands containing, Alaska, nonmineral entry	427
commerce.....	313	manufacture from the atmosphere.....	724
money-orders.....	122	water-power plants for manufacture of.....	593
Newland, Saloma, v. United States, etc....	601, 683	water-power plants for manufacture of,	
Newland, Thomas J., v. United States, etc....	601, 683	hearings.....	507, 593
Newlands, Francis G.:		Nitric acid, in rainfall near Melbourne, Australia.....	104
papers presented by—		Nitro Powder Company.....	29
central heating, etc., plant.....	671	Nitrogen:	
engineering experiment stations.....	592	humus of arid soils.....	391, 392
industrial research stations.....	773	in coal, determination of.....	55, 72
reports made by—		soluble nonprotein, of soil.....	565, 566
Interstate Commerce Com.....	329, 675	Nitrogen compounds:	
statement before—		in soils, decomposition of.....	53, 63
Military Affairs Com.....	425	sources of.....	779
Newlands-Brossard-Rainey river regulation bill, hearings.....	661	Nitrogen-fixing organisms of soil.....	725
Newlin, J. A., strength tests of structural timbers.....	101	Nitrous acid, in rainfall near Melbourne, Australia.....	104
Newmarket, Va., Smith Creek Baptist Church.	253	Nixon, Robert L., cotton warehouse construction.....	102
Newport, R. I.:		Noble, Alfred, memorial fountain.....	320, 425, 654
public building.....	627	Noble County, Ohio, Berea oil sand.....	436
rivers and harbors, report, 1915.....	375	Noble County, Okla., bridge.....	512, 661, 735
Newport Harbor, Cal., hearings.....	590	Noer, O. J., Buffalo County, Wis.....	187
Newport Insurance Company:		Nogales, Ariz.:	
Camden Packet, sloop.....	242	bridge.....	748
Mary, snow.....	252	public building.....	599
Quick Time, sloop.....	254	Noguchi complement-fixation test in leprosy... 599	
Newport News, Va.:		Noises, oceanic, uminari.....	104
canal to York River.....	549	Nolan, John I.:	
tide calendar.....	36, 80, 120, 164, 206, 275, 359, 450, 537, 619, 698, 774	reports made by—	
Newport News Shipbuilding and Dry Dock Company v. United States.....	445	Labor Com.....	500, 664
Newspapers:		Nolan minimum wage bill:	
contributions to, copyrighted.....	34, 79, 118, 163, 273, 274, 355, 356, 447, 448, 535, 617, 618, 696, 772	hearings.....	584, 664
contributions to, copyrighted, 1915, index.	617, 618	report of Labor Com.....	664
diplomatic officers of, United States.....	362	Nome, Alaska, iron-ore deposits.....	111, 153
military post libraries, 1916-17.....	551	Nomel Yuptai, Wintu Indian, <i>see</i> Great Bill.	
Newton, Ga., bridge.....	410, 574, 594	Nona Mills Company, Ltd., lumber.....	692
Newton, Iowa, public building, hearings.....	502	Noncontiguous possessions, <i>see</i> Insular possessions.	
Newtown Creek, examination.....	631	Nonmetals:	
Niagara Falls, preservation.....	377	contributions to economic geology, 1915, 721, 757	
Niagara River, riparian sewage, 1916.....	705	contributions to economic geology, 1915, index, etc.....	524
Nicaragua:		mineral resources of United States, 1914... 436	
American policy in.....	506	mineral resources of United States, 1914, index.....	524
commerce.....	235	Noonan, Walter P., claim.....	431
Informe de la comisión al Congreso Financiero Panamericano.....	43	Norfolk, Va.:	
Nicaragua, Maritime Canal Company of, <i>see</i> Maritime.		bridge.....	734, 742, 748
Niccolls, Samuel J., claim.....	520	Naval Training Station, measles.....	119, 164
Nice, Fred, United States v.....	203, 213, 445	public building.....	126
Nice, Jacob, relief.....	676	public building, hearings.....	503
Nice, France:		rivers and harbors, report, 1915.....	375
chart.....	81	tide calendar.....	36, 80, 120, 164, 206, 275, 359, 450, 537, 619, 698, 774
commerce.....	65, 731	Norfolk & Western Railway:	
Nichols, Joshua, heirs of, relief.....	508	coal switching repairation cases.....	159
Nichols, Samuel J.:		coke.....	761
report made by—		grain.....	764
Military Affairs Com.....	585	peanuts.....	767
Nichols, E. S., temperature inversion, Grand River Valley, Colo.....	309	Norfolk-Berkley Bridge Corporation... 734, 742, 748	
Nichols, H., Walter, claim.....	683	Norfolk Southern Railroad, lumber.....	612, 692
Nichols, Horatio, claim.....	601	Nørgaard, Victor A., blackleg.....	184
Nichols, Mrs. Libbie M., claim.....	601	Normal schools:	
Nicholson, Joshua B., relief.....	579	principals of.....	337
Nickel, production, 1914.....	436	public and private.....	69
Nickel steel, invar and.....	560, 573	State, standardizing.....	639, 685
Nickey & Sons Company, Incorporated, lumber	268	State, training courses.....	389
Nickey Brothers & Bass, logs.....	611	Norman, J. M., claim.....	253
Nickles, John M.:		Norman, Jesse L., claim.....	253
coal, coke, lignite, and peat, bibliography.. 263		Norman, Okla., public building, hearings.....	667
North American geology, 1914, bibliography	154	Normania, steamer, change of name... 584, 595, 665	
Nicolson, Mrs. Mary E., relief.....	420, 491, 574	Normie, Simon, litigation.....	203
Nielsen, H. T.:		Normie, Fastabend & McGregor, litigation... 203	
cowpeas.....	142	Norris, George W.:	
soy beans.....	61, 568	merit system in postal service.....	671

	Page		Page
Norris, George W.—Continued.		Northern California Irrigation Association,	
reports made by—		Lower Pit River project.....	115
Banking and Currency Com.....	325	Northern Cheyenne Indians, <i>see</i> Cheyenne	
Public Lands Com.....	600, 679	Indians.	
Norris, John, claim.....	257	Northern Cheyenne Reservation:	
Norristown, Pa., public building.....	625	cattle.....	261
North, Lila V., boot and shoe industry in		industry among Indians, expenditures.....	261
Massachusetts.....	272	Northern Colorado Coal Company.....	528
North:		Northern Great Plains Field Station, dry-land	
clover farming.....	102	agriculture.....	517, 589
correlating agriculture with public school		Northern Pacific Railway:	
subjects.....	53, 62	accident at South Cheney, Wash.....	693
North America:		berries.....	660
birds.....	637, 702	burnt wood novelties.....	760
eastern, silver fox farming.....	140	land grant.....	523
geology, 1914, bibliography.....	154	lumber.....	611, 612
lights, except for United States.....	698	marble.....	347
mammals of Pleistocene.....	109	pomelo.....	530
meteorites.....	205	refrigeration.....	269
North American fauna.....	138, 140, 184, 726	route, with side trip to Yellowstone Park.....	5,
North American Indians, <i>see</i> Indians.		55, 71, 155	
North American review, article from.....	418	sand.....	694
North Atlantic Ocean, <i>see</i> Atlantic Ocean.		unsurveyed lands, settlers on.....	679
North Attleboro, Mass., public building.....	44, 707	wheat.....	531
North Bend, Oreg., park.....	425	Northern Pine Manufacturers Association, lum-	
North Carolina:		ber.....	611
Agriculture Department—		Northern States, <i>see</i> North.	
Bladen County soil survey.....	143	Northfield, Minn., public building, hearings.....	588
Lincoln County soil survey.....	728	Northport, Wash., port of entry.....	670
Rowan County soil survey.....	144	Northrop, John D.:	
Union County soil survey.....	482	asphalt, production, 1914.....	153
buoy list.....	20	natural gas, production, 1914.....	263
13th census reports.....	649	petroleum, 1914.....	338
charts.....	18	Northwest:	
child labor laws.....	446	agricultural problems of.....	418
claims.....	406	brown-rot of prunes and cherries.....	474, 481
claims, hearing.....	406	mistletoe injury to conifers.....	728
corporations, taxation of.....	135, 147	Norton, Henry E.:	
Democratic State Convention, speech.....	671	relief.....	424
district courts.....	413, 574	relief, hearing.....	329
fish-culture.....	665	Norton, Marcus P., hand stamp patents.....	752
forestry laws.....	60	Norton, Patrick D.:	
mail contracts.....	165, 210, 538	reports made by—	
map.....	437	Indian Affairs Com.....	580, 661
post route map.....	362	Norton, R. P., effect of water in ration on com-	
postal service.....	361, 454	position of milk.....	565
primary traverse, 1913-15.....	756	Norton, Thomas H.:	
soils, petrography, etc.....	228, 304	cottonseed industry in foreign countries.....	19
North Carolina Bar Association, address of		dye stuff situation.....	65, 298, 313, 731
J. Crawford Biggs.....	506	dye stuffs for American textile industries,	
North Central States, cost of fencing farms.....	305	etc.....	226
North Dakota:		potash production in California.....	148
child labor, laws.....	446	Norwalk, Conn., public building, hearings.....	502
district courts.....	583	Norwalk, Ohio, topographic sheet.....	196
dry-land agriculture, land for.....	517, 589	Norwalk:	
National Guard, efficiency.....	592	charts.....	120
post route maps.....	362	indemnity to Norwegian Government.....	328, 364
postal service.....	39	navigation laws, comparative study of.....	385, 399
public health administration.....	286, 369	pilot.....	539
target range for militia.....	279, 701	Scandinavia pilot.....	206, 774
North Dakota Agricultural Experiment Sta-		vessels sunk by German submarines.....	592
tion, cereal experiments at Willist-		Norwood, Richard, heirs of, relief.....	494
on Station.....	61	Notches, weir, flow through.....	479, 482
North Fork of Canadian River, <i>see</i> Canadian		Notes, <i>see</i> National bank notes.	
River.		Notes of general interest.....	5,
North Laramie Mountains.....	605	53, 95, 135, 179, 223, 297, 385, 473, 557, 637, 719	
North Pacific Ocean, <i>see</i> Pacific Ocean.		Notes on construction of ordinance, indexes, etc.....	90
North Pacific Steamship Company, claim for		Notice to mariners, <i>see</i> Mariners, Notice to.	
damage to steamer George W.		Notifiable diseases, <i>see</i> Contagious diseases.	
Elder.....	310	Nottingham, England, commerce.....	572
North Platte irrigation project:		Nova Scotia, pilot.....	698
public notices.....	433, 522	Novato Creek, examination.....	289
swine industry.....	187	Noyes, Theodore W.:	
North Portland, Oreg., reexamination of Ore-		statement before District of Columbia and	
gon Slough.....	464	United States, Joint Committee on	
North Sapelo River, <i>see</i> Julington River.		Fiscal Relations between.....	402
North Sea:		statement before District of Columbia Com.	509
chart.....	80	Nozzles, spray.....	479
pilot.....	36	Nucella, <i>see</i> Mollusks.	
North State Lumber Co., misrouting.....	766	Numismatics, <i>see</i> Coins.	
North Yakima, Wash., land district.....	778	Nunn, Lucien L., litigation.....	353
Northeast, Pa., topographic sheet.....	196	Nunn, Roscoe, stories of atmosphere.....	644
Northen, Ro. N., relief.....	494	Nurse Corps, Army, information concerning.....	174
Northen, Robert F., relief.....	494	Nursery stock:	
Northern and Northwestern Lakes Survey.....	47,	importation, rules, etc.....	646
89, 98, 128, 173, 217, 289, 377, 550, 712, 787		spread of gipsy and brown-tail moths.....	11
report, 1915.....	377	Nurses, training school for, 1915-16, Govern-	
		ment Hospital for Insane, D. C.....	114

	Page	Page
Nutrition:		
Agriculture Dept. publications.....	188	
and nutritive value of food.....	395	
principles of, and value of food.....	12, 395	
<i>see also</i> Diet—Food.		
Nydegger, J. A., school hygiene, Manatee County, Fla.....	172	
Nykjöbing, Denmark, chart.....	208	
Nystagmus, miners'.....	357, 438	
Oahu, Hawaii:		
electric light and power service.....	504, 676, 734	
gas service.....	591, 677, 734	
Oak Park, Ill., public building, hearings.....	667	
Oak Park Trust & Savings Bank, claim.....	258	
Oakdale, Cal., topographic sheet.....	195	
Oakes, John C., Louisville, Ky., rivers, etc., 1915.....	374	
Oakland, Cal., public building, hearings.....	588	
Oakley, R. A.:		
Canada bluegrass.....	646	
cotton seed in 1916, distribution.....	142, 568	
tulip and narcissus bulbs, 1915.....	61	
Oaks:		
honeyscomb heart-rot of.....	227, 231	
insect that is killing.....	645	
Oakwood, Wis., railroad accident.....	32	
Oakwood Cemetery, Chicago, Confederate mound.....	466	
Oats:		
distribution and uses.....	568	
experiments at Williston Station.....	53	
freight rates.....	612, 693, 766	
Indian Affairs Office, 1916.....	26	
Indian Affairs Office, 1916.....	26	
winter oats for the South.....	13, 186	
Obenauer, Marie L., minimum-wage determi- nations in Oregon.....	79	
Oberfell, G. C.:		
atmospheres deficient in oxygen, effects.....	265	
explosibility of acetylene.....	114	
explosibility of gases from mine fires.....	340	
methane and air, inflammability of mix- tures of.....	114	
natural gas, used in 25 cities, composition of.....	72	
Oberholser, Harry C.:		
crested tern, <i>Thalasseus bergii</i> (Lichten- stein).....	281, 624	
goatsucker.....	169	
kingfisher, ruddy.....	169	
spotted owl, <i>Strix occidentalis</i> , Xantus.....	85, 624	
Obermeyer & Liebmann, demutrage.....	200	
Obligations of United States, <i>see</i> Bonds of United States.		
Observations:		
Cheltenham Magnetic Observatory.....	311	
Hololulu Magnetic Observatory.....	397	
meteorological, personal error in.....	63, 104	
Tucson Magnetic Observatory, 1913-14.....	571	
Observatories, <i>see</i> names of observatories.		
Obst, Mand M., bacteria in bottled waters.....	645	
Ocagne, M. d', logarithms.....	41, 84	
Ocala, Fla., canal to.....	787	
Ocala limestone, age of.....	155, 337	
Occult condensation, reforestation and.....	396	
Occupational diseases:		
education in avoidance of.....	172, 216	
health of garment workers.....	137, 171	
Occupational distribution of physical disabil- ity.....	536, 619	
Occupational intoxications.....	545	
Occupations:		
education in trades, industries, etc.....	408, 423	
in cloak, suit, and skirt industry of New York City.....	272	
Ocean:		
death on high seas, etc.....	482	
death on high seas, etc., hearing.....	499	
geology of bottom of the seas.....	41, 84	
oceanic circulation and temperatures, prob- lems suggested by.....	396	
oceanic noises, uminari.....	104	
oceanographic researches.....	41, 84	
Ocean, ship, claim.....	253	
Ocean cables, <i>see</i> Cables, Submarine.		
Ocean mail, <i>see</i> Foreign mail service—Foreign Mails Division.		
Ocean Steamship Company of Savannah.....	349	
Oceanic noises, uminari.....	104	
Ochocho irrigation project, investigations.....	198	
Ochonto Anchorage, chart.....	450	
Ocmulgee River, improvement, hearings.....	322	
Oconee River, improvement, hearings.....	322	
Ocoosa, Wash., topographic sheet.....	71	
Octoraro schist, Chester County, Pa.....	686	
Odechin Bay, chart.....	450	
Odell, Ralph M.:		
cotton goods in China.....	298, 313	
cotton goods in Straits Settlements.....	474, 486	
Oden & Elliott, lumber.....	347	
Oden-Elliott Lumber Company.....	442, 529	
Odessa, Russia, commerce.....	572	
Odonata, <i>see</i> Dragon-flies.		
O'Dwyer, Mrs. Jane, claim.....	601	
O'Dwyer, John, claim.....	601	
Oelwein, Iowa, public building, hearings.....	587	
O'Farrell, Mrs. Elizabeth M., claim.....	431	
O'Farrell, Gerald D., claim.....	431	
Officeholders, <i>see</i> Government officials and em- ployees.		
Officers:		
European armies, recruitment.....	552	
merchant vessels, list, 1915.....	814	
naval militia, register, 1915.....	31	
naval militia, register, 1916.....	699	
officing of vessels, hearings.....	585	
officing of vessels, telegrams, etc.....	666	
<i>see also</i> subhead officers under name of De- partment, bureau, etc.		
Official bonds, <i>see</i> Bonds of officers, etc.		
Official bulletin, Staff Corps, General.....	48	
Official Congressional directory, <i>see</i> Congres- sional.		
Official gazette.....	27,	
72, 115, 157, 198, 266, 341, 439, 526, 607, 690, 759		
index.....	115, 198, 341, 526, 689	
title-page, errata, etc.....	27,	
115, 157, 198, 266, 341, 439, 690		
Official postal guide, <i>see</i> Postal guide.		
Official publications, <i>see</i> Government publica- tions.		
Official register of United States, 1915.....	223, 234	
Officials, <i>see</i> Government officials and em- ployees.		
O'Gara, P. J., orchards, Pacific Northwest, pro- tection from frosts.....	142	
Ogden, J. Edward, Company, v. United States.....	683, 695	
Ogden, Joseph:		
Dove, sloop.....	245	
Hannah, brig.....	248	
James, brig.....	249	
Sally, brig, Masterson, master.....	255	
Sally, sloop.....	255	
Somerset, sloop.....	256	
Ogdensburg, N. Y.:		
harbor, examination.....	549	
public building.....	543	
Ogeechee River:		
chart.....	571	
examination.....	375	
Ogilvie, Robert W. F., appointment.....	83	
Oglala Indians, Mary L. M. Mehl v. Oglala Sioux Indians, etc.....	117	
Oglesby, Woolson R.:		
reports made by—		
Patents Com.....	502, 586, 666	
Territories Com.....	324, 670	
Oglethorpe, Fort, enlargement, hearings.....	513	
O'Gorman, James A.:		
papers presented by—		
courts.....	746	
permanent tariff commission.....	326	
report made by—		
Interoceanic Canals Com.....	750	
views, water power.....	330	
O'Hagan, Phillip, Londonderry, Ireland.....	651	
O'Hare, Michael P., relief.....	316, 421, 489	
O'Hern, Edward P., explosives.....	41, 84	
Ohio:		
alfalfa.....	102	
child labor, laws.....	446	
Columbus folio, geologic atlas.....	153	
conditions within, rural credits.....	671	
mail contracts.....	39, 165	
map.....	524	
oil and gas fields, Geological Survey publi- cations.....	436	
post route maps.....	362	

	Page
Ohio—Continued.	
postal service.....	278
school-houses.....	723
triangulation.....	147
Ohio Agricultural Experiment Station:	
Pauling County soil survey.....	143
Portage County soil survey.....	482
Trumbull County soil survey.....	569
Ohio Electric Railway, pipe.....	613
Ohio River:	
bridges—	
Pittsburgh, Pa.....	411, 489, 509
Steubenville, Ohio.....	315, 318, 327
improvement.....	375
light list.....	108
water supply.....	640, 687
Ohio-West Virginia Bridge Company.....	315, 318, 327
Ohshima, Hiroshi, holothurians.....	169
Oil, <i>see</i> Oils—Petroleum.	
Oil City, Pa., bridge.....	237, 238
Oil fields, <i>see</i> Petroleum.	
Oil lands, <i>see</i> Petroleum.	
Oil-mixed portland cement concrete.....	8, 14
Oil wells, <i>see</i> Petroleum.	
Oils:	
cylinder, automobile.....	652
fuel-oil-burning installations.....	165
oil and resin in varnish.....	387, 400
toxicity to fungi.....	97, 103
<i>see also</i> Petroleum— <i>also</i> names of oils.	
Okada, T., far eastern seasonal correlations.....	484
Okanogan irrigation project, rental charges.....	68
O'Keefe, J. D., <i>v.</i> United States, etc.....	269, 271
Oklahoma:	
banks, money deposited for Five Civilized Tribes.....	196
central and southern, gas fields.....	338, 756
child labor, laws.....	446
Corporation Commission, wheat.....	443
corporations, taxation of.....	135, 147
fauna of Wewoka formation.....	112
fish-culture.....	510, 665
Five Civilized Tribes.....	109
forage crops for hogs.....	568
Geological Survey—	
anticlinal structure, Cotton and Jefferson counties.....	24, 153
Duncan gas field, Stephens County.....	112
Lawton oil and gas field.....	155
Loco gas field, Stephens and Jefferson counties.....	112
Indian lands, oil and gas operations.....	196, 606
Indian lands, sale to Tillman County, etc.....	662, 750
judicial district.....	664
lands, Cheyenne and Arapaho Indian Agency.....	362
Osage Indians, claims, hearings.....	580
post route maps.....	362
public lands.....	745
public lands, hearings.....	745
Shawnee Indians.....	455
Oklahoma City, Okla.:	
circuit court of appeals.....	743
ground water for irrigation.....	155
public building.....	459
Oklahoma Cottonseed Crushers Assoc.....	28, 762
Oklahoma Fuel Company, coal.....	608
Oklahoma Traffic Association:	
building materials.....	199
soda-ash.....	614
Okmulgee, Okla., public building, hearings.....	588
Okra, culture and uses.....	14
Olalla Slough, to declare nonnavigable.....	595
O'Laughlin, John C., statement before Interstate Commerce Committee.....	750
Old, E. H. H., hypernephroma, case of.....	536
Old Colony Trust Company, trust officer of.....	737
Old Point Comfort, Va., American Medico-Psychological Assoc.....	35
Oldys, Henry, game birds and eggs, importation.....	140
O'Leary, Iris P., cooking in the vocational school.....	477
Oleomargarine, Capital City Dairy Co.....	625
Oligocene period, flora of Alum Bluff formation.....	686
Olivarez, José de, Madras, India.....	190

	Page
Oliver, George T.:	
paper presented by—	
inland waterways.....	325
reports made by—	
Commerce Com.....	594, 595
Oliver, Harry, <i>v.</i> United States.....	616
Olivier, Charles P., meteors, observing.....	63
Olalla Slough, <i>see</i> Olalla.	
Omaha, Nebr., public building.....	459
Omaha Alfalfa Milling Company, alfalfa meal.....	607
Omaha Grain Exchange.....	348
Omaha Indians:	
lands, taxation.....	674
suits filed in Court of Claims.....	512
tribal lands for cemetery purposes.....	410
<i>v.</i> Hiram Chase.....	616
<i>v.</i> United States.....	520
Omaha Packing Company, switching charges.....	350
O'Mara, James, claim.....	520
O'Mara, John L., relief of.....	751
One thousand good books for children.....	389
O'Neal, A. M., jr., Limestone County, Ala.....	308
O'Neill, Mrs. H., relief of.....	739
Onions:	
culture.....	561
seed and sets, home production.....	186
Onset Bay, examination.....	631
Ontario:	
boundary, floods.....	781
school system.....	137, 152
Ontario, Lake, charts.....	164, 775
Oolite, <i>see</i> Limestone.	
Opelika, Ala., public building.....	707
Open-market operations, Federal reserve banks.....	260
Openhym, William, & Sons, United States <i>v.</i>	203, 213, 352, 445, 533
Opiinae, <i>see</i> Ichneumon-fles.	
Opinions, International Commission on Zoological Nomenclature.....	702
<i>see also</i> Interstate Commerce Commission.	
Opium:	
importation and use for other than medicinal purposes.....	510
importation of.....	445
purchase for ocean-bound vessels.....	42
taxation.....	510
United States <i>v.</i> Michael Sussman.....	215
Oppenheimer, Herman H., United States <i>v.</i>	616, 705
O'Pry, Isabel K., <i>v.</i> United States.....	352
Options and futures:	
cotton—	
amendment to Agriculture Dept. appropriations, 1917.....	590, 747
internal revenue decisions, 1915.....	460
regulations, etc., Secretary of Agriculture, amendments.....	57, 303, 473
tax privilege of dealing in.....	403
Orange, N. J., public building.....	170
Oranges:	
Aleyrodidae or white flies attacking.....	725, 726
California, katyids injurious to.....	12
freight rates.....	693
Orca Bay, chart.....	398
Orca Inlet, chart.....	398
Orchard-grass.....	14
Orchards:	
frost protection, Pacific Northwest.....	142
irrigation.....	101
parandra borer as enemy.....	7, 12
Ordaz expedition in search of El Dorado.....	702
Order Division, Library of Congress.....	163
Orders, <i>see</i> Courts-martial—Postal service— <i>also</i> names of Departments, bureaus, etc., issuing orders.	
Ordinance of 1787.....	239
Ordnance:	
army supplies, price lists, changes.....	129
construction of, notes on, indexes, etc.....	90
equipment manual for 4.7-inch howitzer.....	46
3-inch gun limber.....	129
4.7-inch gun caisson.....	129
manufacture of guns, etc., by Government, 1915.....	379
price list.....	129
safety features of firing and breech mechanisms.....	48
stores, sale to rifle clubs.....	785

	Page		Page
Ordinance—Continued.		Orne, Henry A., claim.....	253
unserviceable ordinance property, etc.....	217	Ornithology, <i>see</i> Birds.....	
<i>see also</i> Ordinance Bureau—Ordinance Department.		Ornix geminataella, leaf miner of apple.....	643
Ordinance and Fortification Board.....	290, 466	Orofino coal field.....	155
report, 1915.....	290, 466	Orstrand, C. E. Van, <i>see</i> Van Orstrand.	
Ordinance Bureau.....	276	Ortiz, Nacario, <i>v.</i> United States, etc.....	602, 695
appropriations, 1917, amendment.....	357	Ortolan, J. A., omitting certain drugs.....	773
material, inspection of.....	79	Orton, W. A., <i>see</i> sea island cotton.....	568
report, 1915.....	276, 449	Oryoku Ko, <i>see</i> Yalu River.	
Ordinance Department.....	48, 89, 129, 217, 290, 379, 466, 551, 632, 712, 788	Osachila, <i>see</i> Crabs.	
drafting room regulations.....	89	Osage, Iowa, public building, hearings.....	557
employment of skilled draftsmen.....	380	Osage County, Okla., judicial district.....	413
orders, general.....	90, 466, 551	Osage Indians:	
orders, general, 1915, index, etc.....	466	claims, hearings.....	580
supply and allowance tables.....	217	river bed cases.....	445
Ordinance depot, Canal Zone.....	712	Osage orange waste as substitute for fustic dye-wood.....	644
Orlovician fossils, bibliographic index.....	212	Osage Reservation:	
Ordway, Albert, claim.....	602	oil lands, leasing.....	114, 424, 511
Ordway, Mrs. Missouri B., claim.....	602	oil lands, leasing, hearings.....	511, 750
Oregon:		Osborn, Irwin S., disposal of garbage in D. C., report, 1915.....	432
chart.....	147	Osborn, M. S., estate of, relief.....	494
child labor laws.....	446	Osborn, William H., <i>see</i> Internal Revenue Commissioner.	
coast of, triangulation.....	190	Osborne, John B.:	
coast pilot.....	485	credit organizations in northern France.....	541
Columbia River, fish.....	501, 751	Havre, France, commerce.....	572, 731
Columbia River, lower, Rogue River, etc.....	112	Osborne, N. S.:	
Crater Lake National Park, cession.....	745	aneroid calorimeter.....	20, 192
customs collection district.....	455	specific heat and heat of fusion of ice.....	21, 192
dragon-flies.....	85, 624	volumetric apparatus, testing.....	21
fish-culture.....	665	Osceola and Little River road improvement district 1, bridge.....	410, 748
fishing grounds, 1914.....	312	Osceola Mill & Elevator Company, oats.....	612
forestry laws.....	141	Osgood, Wilfred H., fur seals, etc., Pribilof Islands, 1914.....	18, 651
gold, silver, copper, lead, and zinc, 1914.....	154	Osgood, William F.:	
Grande Ronde Indians.....	701	mathematics, commercial and industrial schools.....	152
Gymnosporangium, Asiatic species.....	391, 479	training of elementary-school teachers in mathematics.....	152
land grants, Central Pacific Railroad.....	668, 679, 735	O'Shaunessy, George F.:	
land grants, Central Pacific Railroad, hearings.....	416, 504, 589, 679	reports made by—	
lands, reserving for War Dept.....	540	Interstate and Foreign Commerce Com.....	663
lands, withdrawing from entry.....	540	statement before—	
map.....	437	Post Office and Post Roads Com.....	667
Middle Fork of Willamette River and White River.....	154	Oshkosh, Wis., public building.....	707
minimum-wage determinations in.....	79	Oskamp, Joseph, soil temperatures, as influenced by cultural methods.....	139, 140
nitrate deposits.....	25, 757	Ossabaw Sound, chart.....	571
north Pacific drainage basins.....	524	Ostende Roads, Belgium, chart.....	451
Ohococ project, etc.....	198	Ostrander, Charles W., claim.....	431
parks.....	589	Oswegatchie River, bend in channel opposite mouth of.....	549
post route maps.....	362	Oswego, Mont., topographic sheet.....	196
postal service.....	700	Ottawa Indians, relief.....	424, 511, 659
river and harbor improvements, hearings.....	417	Otter-trawl fishery.....	312
Snake River basin.....	113	Ottoman Empire, <i>see</i> Turkey.	
Umpqua River, basin, profile surveys.....	155, 195	Ouachita River:	
Umpqua River, to Cape Lookout, chart.....	398	examination.....	375
water supply, 1878-1910.....	195	improvement, hearings.....	504
Oregon City, Oreg., public building, hearings.....	587	reexamination.....	631
Oregon Lumber Producers' Association, Eastern, <i>see</i> Eastern.		Our foreign trade in farm and forest products.....	138, 141
Oregon Slough, <i>see</i> North Portland, Oreg.		Outline map of United States.....	525
Oregon-Washington Railroad & Navigation Company:		Outlook, article on Federal reserve act from.....	783
cabbage.....	527	Overy, Mrs. Dora M., appointment.....	623
lumber.....	201	Overfelt, Dave C., <i>v.</i> Texas & Pacific Ry.....	158
ores.....	76	Overland route.....	5, 97, 113
paper.....	530	Overman, Lee S.:	
Ores:		papers presented by—	
buying and selling.....	27	Democracy's record in State, etc.....	671
fractional precipitation of ore-forming compounds.....	112	power of judiciary over legislation.....	506
freight rates.....	76	reports made by—	
Prince William Sound, list of literature.....	194	Appropriations Com.....	747
production, 1913 and 1914.....	195	Judiciary Com.....	751
rocks and minerals, Geological Survey laboratory, analyses.....	71, 155	Overstreet, Harry E., <i>v.</i> United States.....	110
Organic matter for home gardens.....	152, 434	Oviposition:	
Organization in rural life.....	644	Lyctus planicollis.....	643, 645
Orell Brothers & Company, andirons.....	759	megastigmus spermotrophus.....	565, 567
Orient, <i>see</i> East.		Ovitz, F. K., flue gases, sampling and analyzing.....	265
Orient, Ohio, railroad accident.....	201	Owen, Albert K., statement before Roads Com.....	590
Orkney Island, pilot.....	120	Owen, Robert L.:	
Orland, brig, claim.....	253	changes in Senate rules.....	239
Orland irrigation project, public notice.....	755		
Orne, Anna M., claim.....	253		

	Page		Page
Owen, Robert L.—Continued.		Packard, C. M., Hessian-fly parasites	725, 727
papers presented by—		Packing:	
coal and asphalt, Choctaw and Chick-		cantaloupes	387, 394
saw Indians	591	contracts, 1916	453
Creek Indian unallotted lands	592	for export	477
Federal reserve act	783	Packing-house products:	
merchant marine	239	canned goods, etc., for Indian service, 1916	26
probation system	592	freight rates	268, 348, 530, 693, 767
Senate rules, changes	239	<i>see also</i> Meat.	
some myths of the law	746	Padgett, Lemuel P.:	
three years of the new freedom	592	reports made by—	
reports made by—		Naval Affairs Com	321, 502, 586, 666, 744
Banking and Currency Com	507, 672	Paducah Board of Trade:	
Indian Affairs Com	423, 424, 511, 512, 749	v. Al-Ilene & Southern Ry	441
three years of Democracy	506	v. Chicago, Burlington & Quincy R. R.	441
Owen, Thomas, claim	253	v. Illinois Central Railroad	442, 617
Owls, spotted, Strix occidentalis, Xantus	85, 624	Pagan River, examination	464
Oxford, Miss., public building	707	Page, Fannie H., claim	253
Oxidation:		Page, James S., claim	431
arsenic in arsenical dipping baths	6, 10	Page, Jesse, claim	253
automobile cylinder oil	652	Page, Logan W.:	
Oxids:		oil-mixed portland cement concrete	14
emissivity of	192	typhoid fever	644
refractory, melting points	488	Page, Robert N.:	
Oxygen:		report made by—	
atmospheres deficient in, effects	225, 265	Appropriations Com	656
direct combustion in, determination of car-		Page, Williamson, estate of, relief	406, 515
bon in steels and irons	387, 400	Paige, Sidney, Silver City, N. Mex	687
Oyster Growers & Dealers Assoc. of North		Pain, abdominal, diagnosis	773
America	767	Paine, Listou, phenol, effect of alcohol or gly-	
Oyster-shell scale	558, 567	cerin on	629
Oysters:		Paint:	
freight rates	767	adulterated, hearings	675
industry, assistants in Fisheries Bur.	665	effect of pigments on linseed oil	561, 573
Lavaca Bay	312	Government supplies	460
their history and how to cook them	65	lead-poisoning	617
Ozark Mountains, fresh-water shells from	281, 624	production, 1914	25
Ozark national forest:		resin in drier	314
administrative site	211	testing	563
proclamation	454	use on farm	100, 185
Ozokerite, Utah	757	Pajute Indians, lands for	40, 84
Pacific, ship, claim	253	Palatka, Fla., public building	44
Pacific Bridge Company, paving-stones	693	Palawan, chart	485
Pacific cable, <i>see</i> Cables, Submarine.		Paleobotany, <i>see</i> Plants, Fossil.	
Pacific Coast:		Palermo, Italy, commerce	65
buoy list	20	Palestine, Medel, a mosaic map	124, 624
coast pilot—		Palladium, gold-platinum-palladium lode	757
Alaska	649, 650	Palmer, Andrew H.:	
California, Oregon, and Washington	485	agriculture, relation of climate to, Califor-	
grape diseases	103	nia	145, 188
light list, 1916	399	region of greatest snowfall	16, 63
naval strength	618	Palmer, Luella A., kindergarten and first grade	69
north, drainage basins	112, 113, 524	Palmer, T. S.:	
pilot rules	109	game birds and eggs, importation	140
tidal currents, 1916	731	game laws, 1915	100
Umpqua River to Cape Lookout, Oreg.,		Palmer, Thomas W., jr., law and legal literature	
chart	398	of Spain	119
<i>see also</i> names of States and countries on		Palmetto, light-house tender, specifications for	20
coast.		Palmyra Island, maps	72, 688
Pacific Coast Branch, American Historical As-		Palo Pinto County, Tex., oil and gas	113, 605
sociation, proceedings, 1913	168	Palos Harbor, <i>see</i> Ochocho Anchorage.	
Pacific Coast Construction Company v. United		Paltsits, Victor H.:	
States	67, 193	archivists, conference proceedings, 1913	168
Pacific Creamery Company	31	report of Public Archives Commission, 1913	168
Pacific Islands:		Pamlico River, chart	312
lights	698	Pamlico Sound, chart	18
of United States, buoy list	20	Pammel, L. H., red-clover seed production	103
Pacific Islands and Porto Rico Committee:		Pamphlets:	
briefs and statements filed with	514	copyrighted	34,
hearings	426, 598	79, 118, 163, 273, 274, 355, 356,	
reports	426, 676	447, 448, 535, 617, 618, 696, 772	
Pacific Islands pilot:		copyrighted, 1915, index	617, 618
Eastern groups	698	Pan American Financial Conference:	
Western groups	619	actas del primer Congreso Financiero Pan-	
Pacific Motor Supply Company, motor-cycles	442	americano	282
Pacific Ocean:		addresses, memoranda, etc.	43
American ships	281	proceedings, 1915	179, 214
hurricane of Sept. 1915	189	trabajos futuros del congreso	43
north, pilot chart	37,	Pan American Scientific Congress:	
81, 121, 165, 209, 275, 359, 537, 620, 699, 775		address on Govt. control of mineral lands	671
northwestern, holothurians collected in	169	appropriation	281
south, pilot chart	81, 165, 359, 620	daily bulletin	703
Pacific Sea Products Company, steamer		Federal registration service of United States	730
Kodiak	421	final act	703
Pack, Robert W., geology and oil resources, San		meteorology and seismology	396, 483
Joaquin Valley	155	personnel, etc.	703
Packages, merchandise, less than carload lots,		program	704, 705
seals	214	programma preliminar	705

	Page		Page
Pan American Scientific Congress—Continued.		Paradise Valley, ground water.....	25, 687
secondary education.....	639, 685	Paragon gravel pit, reports to accompany	
topical for conferences.....	210	S. 3101.....	597, 666
Pan American Union.....	38,	Paraguay:	
82, 121, 165, 209, 276,		commerce.....	65, 651
360, 453, 537, 621, 699, 777		informe de la comisión al Congreso Finan-	
bulletin.....	38,	ciero Panamericano.....	43
39, 82, 122, 165, 209, 210, 276, 277,		peace treaty with United States.....	365
360, 453, 537, 538, 621, 699, 777		Paralichthys, changes in shade, etc.....	571
bulletin, index, etc.....	82, 538	Paralysis, antirabic treatment.....	46
bulletin, index.....	122, 538	Paralysis, infantile, <i>see</i> Poliomyelitis.	
bulletin, table des matières, 1914.....	538, 621	Parana, Brazil, commerce.....	148
Pan Americanism:		Parandra borer, orchard enemy.....	7, 12
address of W. G. McAdoo at Buenos Aires.....	671	Parasites:	
practical.....	210	Cirphis unipuncta, larvae of.....	725, 726
Panama:		Comandra umbellata, parasitism of.....	139, 142
commerce.....	313	copepod, of fresh-water fishes.....	731
informe de la comisión al Congreso Finan-		dog as carrier of.....	181, 184
ciero Panamericano.....	43	Hessian-fly.....	725, 727
Panama-California Exposition, <i>see</i> San Diego,		intestinal infections.....	46, 88
Panama-California International		sporozoön, fishes.....	190
Exposition, 1916.		zooparasitic intestinal infections.....	46, 88
Panama Canal:		Parcel post:	
approaches to, chart.....	451	convention between United States and	
appropriations, 1917.....	462, 710	Argentine Republic.....	210
appropriations, 1917, hearings.....	656	eggs.....	723, 727
construction, recognizing services of		marketing, direct dealing between pro-	
citizens not officers of Army, etc.,		ducer and consumer.....	325
hearings.....	596	marketing, suggestions for.....	299, 306
construction, recognizing services of G. W.		packages, foreign countries.....	598
Goethals, etc.....	581	packages, weights and limits, hearings.....	598
dredge, transfer to Guam.....	370	statistics.....	677
efectos que han producido la apertura.....	43	Pardee, C., Works, iron.....	692
engineering problems, in relation to geology		Parental schools, truant problem and.....	54, 69
and topography.....	385, 439	Parents, reading course for.....	523
Executive orders.....	127	Parham, J. C., creeping eruption.....	358
fortifications, appropriations.....	710	Paris, France, summer temperatures.....	63, 104
measurement of vessels.....	318, 411	Paris, Ky., African Baptist Church, claim.....	253
measurement of vessels, hearings.....	411	Paris, Tex.:	
protection in time of war.....	701	public building.....	599
sailing directions, etc.....	710	tents for sufferers from conflagration.....	575, 585
sailing directions, etc., supplement.....	710	Paris, Declaration of, 1856, armed merchant-	
slides.....	656	men.....	418
<i>see also</i> Canal Zone, Isthmus of Panama—		Park, Frank:	
Interoceanic Canals Committee.		report made by—	
Panama Canal, Washington Office, <i>see</i> Canal		Public Buildings and Grounds Com. . .	667
Zone, Isthmus of Panama.		Park & Tilford, United States <i>v.</i> 203, 213, 352, 445, 533	
Panama Canal Zone, <i>see</i> Canal Zone, Isthmus		Park City, Utah:	
of Panama.		public building.....	427
Panama City:		public building, hearings.....	502
damages caused by riot.....	281	Parker, E. G., sanitation of American Samoa..	773
Malambo fire claims.....	288	Parker, George II.:	
Panama City, National Exposition of Panama,		dogfish, sense of smell.....	190
1916, Government exhibit.....	365	fur seals, etc., Pribilof Islands, 1914.....	18, 651
Panama-Pacific International Exposition, <i>see</i>		Parker, Glenn L., Yakima River basin.....	524, 605
San Francisco, Panama-Pacific Inter-		Parker, Phillip, claim.....	520
national Exposition, 1915.		Parker, Robert E., War Department corres-	
Panama Railroad:		pondence.....	172
civilian employees, hearings.....	596	Parker, Samuel C.:	
operation of speeders.....	710	normal schools.....	685
report, 1915.....	546	training of teachers.....	435
Panay Island, chart.....	147	Parker, Walter W., relief.....	659
Pancreatitis, hemorrhagic.....	119	Parkersburg, W. Va., public building.....	543
Pandan Bay, chart.....	398	Parkinson, Thomas L.:	
Panhandle of Texas, cereal crops.....	720, 727	statement before Interstate Commerce Com. 512	
Panic-grass, Panicum.....	12	statement before Labor Com.....	320
Panics, Government publications.....	522	Parks, Karl E., plan for small dairy house.....	100
Panicum, <i>see</i> Panic-grass.		Parks:	
Panky, Betty L., claim.....	250	Flandreau, S. Dak.....	661
Papago Indians, lands for.....	363	Gunnison County, Colo.....	745
Paper:		Marshfield and North Bend, Oreg.....	425
freight rates.....	268, 348, 530, 613, 767	Oregon.....	589
paper making material—		Portland, Oreg.....	416, 600, 654
Agriculture Dept. publications.....	187, 394	public lands for.....	589
crop plants as.....	394	Salida, Colo.....	363, 590
flax straw used in paper industry.....	297, 306	Washington State.....	680
saving.....	652	<i>see also</i> National parks and reserves.	
zacaton as.....	180, 187, 394	Parmer, Martin V., relief.....	676
trade of the world.....	6, 20	Parole Boards.....	353
wrapping, Government supplies, 1916.....	291	report, 1915.....	353
Paper money:		Parole laws, administration.....	617
information respecting.....	171	Parret, Orange, claim.....	602
outstanding.....	46, 88, 127,	Parrish, Samuel L., self-government in the	
172, 216, 286, 370, 402, 546, 629, 710, 785		tropics.....	592
Papers, <i>see</i> names of Departments, bureaus,		Parrott, P. J., cherry and hawthorne sawfly	
etc., to which papers belong.		leaf miner.....	228
Papilloma, vesical, present status.....	536, 619	Parson, A. L., magneton theory of atom.....	212
Papua, <i>see</i> New Guinea.			

	Page
Parsons, Charles L., radium, uranium, and vanadium, extraction from carnottite.....	265
Parthenopidae, <i>see</i> Crabs.	
Pascagoula, Miss., bridge.....	663, 673
Pascagoula River:	
bridge.....	663, 673, 735
examination.....	464
Pasco, Wash., bridge.....	595, 663, 735
Pass a Loutré, abandoned customs boarding station.....	625
Passenger rates:	
investigation.....	530
of Denver & Rio Grande R. R.....	76
of Pennsylvania Railroad.....	348
of Southern Pacific Company.....	201
of Tri-State Railway & Electric Company.....	530
posting passenger tariff at stations.....	200
western passenger fares.....	268
Passengers:	
carrying capacity of vessels.....	422, 585
carrying capacity of vessels, hearings.....	413, 501
Passes, <i>see</i> Railroad passes.	
Passow & Sons, billiard-tables.....	440
Passports:	
American citizens returning to this country.....	540
persons leaving United States.....	279
State Dept. circulars.....	281, 625
Pasteboard, flax straw used in fiber-board industry.....	297, 306
Pasteurization:	
effect on mold spores.....	565, 644
milk—	
in bottles, etc.....	8, 10
methods.....	641
present status.....	304
Pasture-lands:	
eradication of ferns from.....	136, 142
native pastures in the West.....	644
<i>see also</i> Grazing.	
Patapsco River, examination.....	549
Patent attorneys, names of public officials, use of, prohibiting.....	502
Patent Office.....	27, 72, 115, 157, 198, 266, 341, 439, 526, 606, 689, 759
building.....	69, 152, 194
business of, report, 1915.....	439
commissioner of patents—	
litigation.....	157, 198, 439, 607
statement before Patents Com.....	321
decisions.....	27, 72, 115, 157, 198, 266, 341, 439, 526, 607, 690, 759
decisions, index, etc.....	27, 115, 157, 198, 266, 341, 439, 690
decisions, 1915.....	639, 689
extension of time for filing applications, etc.....	586
printing and binding, appropriation, 1916.....	336
printing and binding, appropriation, 1917.....	526
printing and binding, deficiency appropriation.....	262
records, manuscript copies.....	502
reorganization.....	240, 321, 401
reorganization, hearing.....	321
reports—	
to Congress, 1914.....	115, 157
to Congress, 1915.....	439
to Secretary of Interior, 1915.....	341
rules of practice.....	341, 526
Patentees, <i>see</i> Inventors.	
Patents:	
classification.....	27, 72, 115, 157, 198, 266, 341, 439, 526, 607, 690, 759
decisions.....	27, 72, 115, 157, 198, 266, 341, 439, 526, 607, 690, 759
decisions, index, etc.....	27, 115, 157, 198, 266, 341, 439, 690
decisions, 1915.....	639, 689
laws, payment of fees, etc.....	542
prevention of abandonment of Government applications, hearing.....	586
relating to naval stores, chronological list.....	60
Revised statutes—	
sec. 4894.....	502
sec. 4898.....	502
sec. 4906.....	502
sec. 4921.....	502
sec. 4934 and 4935.....	502

	Page
Patents—Continued.	
<i>see also</i> Official gazette—Patent Office—	
Patents Committee, House—	
Patents Committee, Senate.	
Patents Committee, House:	
hearings.....	321, 414, 586, 666, 744
reports.....	321, 414, 502, 586, 666
Patents Committee, Senate, report.....	240
Paterson, N. J., public building.....	707
Pathology, Vegetable, <i>see</i> Diseases of plants.	
Patipi Bay, chart.....	208
Patrick, A. L.:	
Bryan County, Okla.....	232
Mississippi County, Ark.....	569
Patrick, Mason M., Detroit, Mich., rivers, etc., 1915.....	373
Pattern, ship, claim.....	253
Patterson, J. B., relief.....	659
Patterson, John H., United States.....	78
Patterson, Cal., topographic sheet.....	688
Patterson, steamer, officers, etc., thanks of Congress.....	421
Patton, Kenneth S.:	
Cognac, France.....	65
La Rochelle, France.....	731
Patton, R. S., Alaska, coast pilot.....	650
Paul, James W.:	
mine fires and how to fight them.....	156
miners' carbide lamps.....	26, 156
miners' safety lamps.....	157
Paulding County, Ohio, soil survey.....	143
Paulina national forest, proclamation.....	83
Paulk, Jane P., claim.....	253
Pausell, Cal., topographic sheet.....	339
Pavements:	
portland cement concrete, country roads.....	53, 61, 300
vitrified brick, country roads.....	53, 61
Paving-stones, freight rates.....	693
Pawnee County, Okla., judicial district.....	413
Pay:	
Army, deficiency appropriation, 1915.....	379
Army, deficiency appropriation, 1916.....	788
Army, officers on special duty, reimbursement.....	546
Army, pay tables, 1916.....	710
retirement, judges in Territories.....	413
volunteers, claims.....	670
<i>see also</i> Salaries—Wages.	
Pay clerks, Navy, information concerning.....	163
Pay Corps, Navy, memoranda for.....	38, 82, 121, 165, 209, 360, 453, 537, 621, 777
Pay Department, Army, <i>see</i> Quartermaster Corps.	
Pay-rolls, Coast Guard.....	368
Paymaster-General, Army, <i>see</i> Quartermaster Corps.	
Paymaster-General, Navy, <i>see</i> Supplies and Accounts Bureau.	
Payne, Christopher H., Danish West Indies.....	148
Payne, John H., heirs of, relief.....	406, 421, 508, 574
Payne, Sereno E., memorial addresses.....	733
Pea aphid, relation to forage crops.....	95, 101
Peabody, Albert G., claim.....	683
Peabody & Stearns, relief.....	739
Peabody Coal Company.....	761
Peace:	
commission for, hearings.....	409
conference of neutral nations, hearing, Jan. 13, 1916.....	330
congress of neutral nations, hearings on H. J. Res. 38.....	496
international peace tribunal, letter relative to amendment to naval appropriation bill.....	506
international peace tribunal, letter relative to S. 2710.....	325
preparations for.....	506
propaganda investigation, hearings.....	413
Peace Conference, International, <i>see</i> International.	
Peace, League to Enforce, <i>see</i> League.	
Peace treaties:	
between United States and—	
Chile.....	457
China.....	213
Ecuador.....	457
France.....	457

	Page		Page
Peace treaties—Continued.		Pemberton, Edmund L., claim.....	255
between United States and—continued.		Pend Oreille County, Wash., bridge...	327, 411, 489
Great Britain.....	365	Pend Oreille national forest, administrative site	211
Guatemala.....	365	Pend Oreille River, bridges.....	315, 318, 327, 411, 489
Italy.....	213	Pendleton, Oreg., public building.....	283
Paraguay.....	365	Penetration test for asphalts, etc., effect of con-	
Portugal.....	457	trollable variables upon.....	304, 307
Spain.....	457	Peniche, Peninsula of, chart.....	121
Sweden.....	365	Peninsular & Occidental Steamship Company,	
general, of 1914.....	109	operation of.....	349, 614
Peach-trees, <i>see</i> Peaches.		Penitentiaries, parole.....	617
Peaches:		Penitentiary, McNeill Island, hearings.....	202
Agriculture Dept. publications on.....	102	Pennington, Ada, claim.....	257
canning, on farm.....	14	Pennington, Josias, claim.....	257
freight rates.....	268	Pennington, M. E., frozen and dried eggs.....	645
spraying.....	103, 481	Pennington County, S. Dak., homestead	
supply and distribution, 1914.....	95, 102	lands.....	503, 753
terrapin scale.....	557, 567	Pennsylvania:	
Peacock, R. H., Clinton County, Ind.....	307	child labor, laws.....	446
Peake, Nettie J., claim.....	518	fish-culture.....	665
Peanut leafspot, studies on.....	391, 392	map.....	687
Peanuts, freight rates.....	767	oil and gas fields, Geological Survey publi-	
Pearce, James W., claim.....	406	cations.....	436
Pearce, Robert B., representatives of, relief.....	406, 515	post route maps.....	362
Pearce, Ariz., topographic sheet.....	524	postal service.....	211, 700
Pearl, Raymond:		weather and climate, 1682.....	233
egg production, winter cycle.....	227	Pennsylvania Company:	
soil heterogeneity, correcting.....	392, 480	brakes.....	73
Pearl River, improvement, hearings.....	416	demurrage.....	762
Pears:		farm implements and machinery.....	691
leaf blister mite.....	558, 567	safety appliances.....	613
woolly pear aphid.....	725, 727	storage.....	32
Pears, Prickly-, <i>see</i> Prickly-pears.		z. United States.....	613
Pearsall, B. S., relief.....	579	Pennsylvania, New York & Long Island R. R.,	
Pearse, A. S., Crustacea collected by Walker		ded to.....	626
expedition.....	280, 624	Pennsylvania Pharmaceutical Association,	
Pearson, Henry C., claim.....	754	antimarcotic legislation, etc.....	46
Pearson, J. C., air analyzer.....	108	Pennsylvania Railroad:	
Peas:		auctions.....	527
field, as forage crop.....	136, 142	bottles.....	440
field, <i>Pisum sativum</i>	103	bridge.....	237, 238
freight rates.....	767	coal.....	28, 158, 344, 761
<i>see also</i> Cow-peas.		condensed milk.....	608
Peat:		demurrage.....	762
Geological Survey, publications on.....	263	door-guards.....	345
production, 1914.....	155	employees, hours of service.....	348
Pecans, culture.....	306	freight-cars.....	116
Pechili, Gulf of, chart.....	451	freight rates.....	75, 442, 610
Pechili Strait, chart.....	451	grain.....	692
Peck, Willys R., Tsingtau, China.....	19	lightning-conductors.....	610
Pecuniary claims, <i>see</i> Claims.		litigation.....	116, 117, 348, 695
Peddler-cars, <i>see</i> Refrigerator-cars.		passenger rates.....	348
Peck, Ernest D., Duluth, Minn., rivers, etc.,		salt-peter, Chile.....	269
1915.....	373	samples.....	77
Peerless Wire Fence Company, misrouting.....	693	stone.....	350
Peet Brothers Manufacturing Company:		storage.....	614
coconut-oil.....	28	storage batteries.....	614
soap.....	159	United States, etc., <i>v.</i>	705
Pfeffer, E. L., aqueous solutions of copper sul-		<i>see also</i> Philadelphia, Baltimore and Wash-	
phate and sulphuric acid.....	573	ington R. R.	
Pehtang Ho entrance, chart.....	451	Pennybacker, J. E., public roads, State man-	
Peijin Bay, chart.....	450	agement.....	14
Peiree, Vernon M., vitrified brick pavements,		Penobscot Bay, chart.....	18
country roads.....	53, 61	Pensacola, Fla., land.....	332, 589, 590
Pellagra:		Pensauken Creek, examination.....	631
bread as food.....	628, 708, 783	Pension Bureau.....	28, 115, 157, 342, 439
diet and, rabbits, etc., as dietary factor.....	545	orders, etc., governing, 1915.....	28
experimental, brought about by restricted		report, 1915.....	157
diet.....	216, 285	Pensioners, <i>see</i> Pensions— <i>also</i> Pension Bureau,	
laboratory examinations.....	709	and names of claimants.	
mental manifestations.....	461, 545, 784	Pensions:	
metabolism in.....	476, 546	appropriations—	
nervous system, chemical changes in.....	559, 629	1916, extension.....	737
prevalence, 1915.....	784	1917.....	656, 752
prevalence, possible relation to rise in cost		1917, hearings.....	577
of food.....	172, 370	Army and Navy, laws.....	439
prevention, test of diet among institutional		children, soldiers' and sailors'.....	322,
inmates.....	172, 286, 709, 784	499, 515, 574, 583, 677, 734	
treatment and prevention.....	709	China, widows, etc., of men who served in.....	515
Peller, Benjamin, demurrage.....	762	Civil War.....	319, 331,
Pelote, <i>see</i> Anhalonium.		412, 426, 489, 490, 499, 514, 574, 575, 583,	
Pemberton, C. E.:		598, 653, 655, 663, 677, 734, 736, 742, 752	
katyids.....	12	Confederates, hearings.....	742
Mediterranean fruit fly—		decisions.....	22, 111, 152, 262, 336, 434, 523, 604, 756
banana as host fruit.....	304, 305	for loss of limb or total disability, hearing.....	498
effect of cold-storage temperatures.....	303, 305	Indian wars.....	414, 499, 514
pupae, effect of cold-storage tempera-		information relating to.....	115
tures.....	643, 645	laws, Government publications.....	522

	Page
Pensions—Continued.	
Mexican War, 1845-48.....	499
Philippine insurrection.....	322, 515
Revised statutes relating to.....	498
soldiers and sailors.....	319, 331, 412, 414, 426, 489, 490, 499, 502, 514, 574, 575, 587, 598, 653, 655, 663, 666, 677, 734, 736, 742, 752
War with Spain, 1898.....	322, 499, 515
War with Spain, 1898, roll as affected by.....	552
wars other than Civil War.....	426
widows, soldiers' and sailors'.....	322, 489, 499, 515, 574, 583, 653, 677, 734
<i>see also</i> Invalid Pensions Committee—Pen- sion Bureau—Pensions Committee, House—Pensions Committee, Sen- ate.	
Pensions Committee, House, reports.....	322, 414, 502, 587, 666
Pensions Committee, Senate, reports.....	331, 426, 514, 515, 598, 677, 752
Pentwater Harbor, Mich., examination.....	465
Pentz, Artemus W., relief.....	594
People's high school, Danish.....	224, 262
People's interest in water-power resources.....	338
Peppard, J. G., Seed Company.....	201
Peppermint, cultivation.....	137, 142
Pepsin, Rose's method of estimation, modifi- cation.....	137, 172
Pequawket, Mount, names, conflicting.....	433
Per capita payments, Apache Indians, etc., 1915	261
Perdido Bay, bridge.....	663, 673, 735
Perdido Bay Bridge and Ferry Company.....	663, 673, 735
Pere Marquette Railroad: brine.....	760
reconishment.....	32, 768
refrigerator-cars.....	768
steel.....	349
Pereida, Tom, v. United States, etc.....	352
Perfumery plants.....	563
Peridermium, <i>see</i> Rusts.	
Peril of private munition plants.....	419
Periodicals:	
contributions to, copyrighted.....	34, 79, 118, 163, 273, 274, 355, 356, 447, 448, 535, 617, 618, 696, 772
contributions to, copyrighted, 1915, in- dex.....	617, 618
copyrighted.....	79, 205, 448, 696, 697
copyrighted, index, etc.....	448
educational.....	337
foreign, advertising American goods.....	724
Government publications.....	522
military post libraries, 1916-17.....	551
printing, copyright laws, hearing.....	666
Perkins, Caleb, claim.....	253
Perkins, George A., claim.....	253
Perkins, S. O.: Bladeu County, N. C.....	143
Union County, N. C.....	482
Perkins, Thomas W., claim.....	253
Permanent tariff commission.....	326
Pernot, J. F., forests of Crater Lake National Park.....	604
Perner on green flash.....	63
Peronosporaceae, perennial mycelium in, etc.....	139, 142
Perris, G. H., peril of private munition plants.	419
Perry, Clarence A.: extension of public education, school build- ings.....	152
school extension records.....	194
wider use of school plant.....	24
Perry, Frank W., claim.....	520
Perry, J. C.: Chicago, Ill., public health administra- tion.....	83, 127, 215
Richmond, Ind., tuberculosis.....	286
Perry, Mrs. Mary A., reinstatement.....	623
Persia, commerce.....	731
Persimmons, native.....	136, 143
Personnel versus matériel in plans for national defense.....	552
Peru:	
commerce.....	19
financial developments.....	96
Informe de la comisión al Congreso Finan- ciero Panamericano.....	43

	Page
Peruvian alfalfa, <i>see</i> Alfalfa.....	775
Pescadores (channel, chart).....	588
Petaluma, Cal., public building, hearings.....	253
Peter, brig, claim.....	100
Peters, Edward T., cooperative credit associa- tions in European countries.....	254
Peters, George W., claim.....	567
Peters, J. Girvin, forest conservation for States in southern pine region.....	316, 404, 405, 658, 659
Peters, John A.: reports made by— Claims Com.....	531
Peters, M. C., Mill Company.....	236, 733
Peters, O. S., lightning, protection against.....	688
Peterstown, W. Va., topographic sheet.....	375
Petoskey, Mich., inland route, survey.....	336
Petrified Forest national monument, report, 1915.....	190, 572
Petrograd, Russia, commerce.....	336
Petrograd, Russia, commerce.....	190, 572
Petrography, <i>see</i> Rocks.	
Petroleum:	
Berea oil sand, Summerfield quadrangle, Ohio.....	436
Berea oil sand, Woodfield quadrangle, Ohio.....	436
contracts, 1916.....	38
crude, embargo, hearings.....	582
exploration for oil— hearings.....	322, 427, 516, 680
reports.....	322, 680
views of minority.....	322, 679
freight rates.....	31, 76, 268, 269, 348, 442, 530, 613, 693, 767
fuel-oil-burning installations.....	165
kerosene and lubricating-oils from.....	585
manufacture of gasoline and benzene- toluene from.....	473, 526
manufacture of gasoline and benzene- toluene from, patent.....	666
oil lands—	
Alaska, nonmineral entry.....	427
Big Horn County, Wyo.....	338
Caddo oil and gas field, La. and Tex.....	687
Cuyama Valley, Cal.....	436
Healdton oil field.....	113
Lawton oil and gas field.....	115
leasing, hearings on H. R. 406 and H. R. 14094.....	322, 427, 516, 680
leasing, reports on H. R. 406.....	322, 680
leasing, views of minority on H. R. 406.....	322, 679
Ohio, Geological Survey publications.....	436
Oklahoma, Indian lands.....	196, 610
Osage Reservation.....	114, 424, 511
Osage Reservation, hearings.....	511, 750
Palo Pinto County, Tex.....	113, 605
Poreupine Dome, Rosebud County, Mont.....	113
Quanah, Tex., reconnaissance.....	155
San Joaquin Valley.....	155
United States, Geological Survey pub- lications.....	338
withdrawals and restorations.....	719, 757
withdrawn, litigation over.....	352, 353
pipe-line transportation.....	521
price.....	319
price, hearings.....	500, 666
production, 1914.....	338
production, transportation, and marketing.....	269
publications of Mines Bur. on petroleum technology.....	72, 114, 340, 438, 526, 606
refined products of, use on steamers.....	585
resources of United States, exhaustion.....	506
standard tables for.....	314, 387
supplementary petroleum oil table 1-6.....	733
United States standard tables.....	652
Petroleum technology series.....	72, 114, 438, 526
Petrology, <i>see</i> Rocks.	
Pettibone, Charles A., claim.....	431
Pettijohn, F. I., relief.....	659
Pettis County, Mo., soil survey.....	721, 729
Pettit, Andrew, claim.....	252
Pettit, Henry, claim.....	252
Pettit & Bayard, claim.....	252
Pettus, Mrs. Elizabeth B., appointment.....	363
Pettus, J. W., medical handbook.....	191

	Page		Page
Petty officers:		Philippine Commission, 1900—Continued.	
Navy, appointments, etc.	358	report, July, 1913-Dec. 1914.	290, 610
retired, Navy and Marine Corps.	597	report, July, 1913-Dec. 1914, message transmitting.	279
Peyton, Jeannie S.:		Philippine Islands:	
forestry laws of—		Albatross, Fisheries Bureau steamer, cruise to.	169
Idaho.	141	barracks, etc., appropriation.	379
Illinois.	306	charts.	147, 312, 650
Indiana.	230	charts, etc., catalogue, 1916.	397
Louisiana.	60	child labor, laws.	446
Maryland.	60	commerce.	572
Minnesota.	306	government—	
Missouri.	60	hearings.	331
Montana.	306	report of Frank McIntyre.	378
New Jersey.	185	reports of committees.	240, 581
North Carolina.	60	views of minority.	581
Oregon.	141	governor, report, July, 1913-Dec. 1914, message transmitting.	279
Texas.	60	insurrection, pensions.	322
Virginia.	60	land defenses.	375
Washington State.	230	Legislature, laws, Oct. 1914-Feb. 1915.	632
Wisconsin.	13	Legislature, making laws applicable to Moros, etc.	279
Wyoming.	141	leprosy, fighting.	599
Pfouts, Amy I., claim.	520	leprosy, treatment.	599
Phalen, W. C.:		maps.	72, 688
bauxite and aluminum, production, 1914.	112	markets for American lumber.	19
salt, bromine, and calcium chloride, production, 1914.	113	post route maps.	362
sulphur, pyrite, and sulphuric acid, 1914.	25	sailors, shipwrecked.	625
Phanerogams, American, studies of.	456	self-government in the tropics.	592
Phares, Elias, claim.	254	shells, Schistoloma.	85, 624
Pharmaceutical Association, Pennsylvania, <i>see</i> Pennsylvania.		<i>see also</i> Philippines Committee.	
Pharmacology, <i>see</i> Drugs.		Philippines Committee:	
Pharmacopoeia of United States of America, 1914.	461	hearings.	331
Pharmacy:		report.	240
law.	46	Philips, John F., claim.	431
of useful drugs.	88, 215	Philipsburg, Mont., geologic atlas.	338
Phasmid, <i>see</i> Walking-sticks.		Philipsburg, Pa., public building, hearings.	587
Phelan, James D.:		Phillips, Mrs. Alma, classified service.	701
paper presented by—		Phillips, Dabney A., claim.	520
petroleum in United States.	506	Phillips, E. F.:	
report made by—		bees.	101, 480
Public Lands Com.	680	outdoor wintering of bees.	141
Phelan, Michael F.:		treatment of bee diseases.	393
report made by—		Phillips, Philip L., maps and charts.	356
Banking and Currency Com.	656	Phillips, W. J., Toxoptera graminum, embryology of.	57, 59
Phelps, William S., reinstatement.	279	Phillips Coal Company, motor-cycles.	612
Phenacetin, headache mixtures containing.	184	Phillipson, Anton, claim.	602
Phenol:		Phinney, Mrs. Jessie M., claim.	602
coefficient of some commercial disinfectants.	300	Phinney, Lorenzo, claim.	602
effect of alcohol or glycerin on.	629	Phlox drummondii, color.	9, 10
fallacies regarding.	629, 639, 709	Phoenix Iron & Steel Company.	159
phenological dates, Wauseon, Ohio.	105	Phoma betae, sugar-beet seedlings and.	139, 143
Philadelphia, Pa.:		Phonography, <i>see</i> Stenography.	
31 civil-service district.	309	Phosphates:	
Commercial Exchange, grain.	692	Alaska, nonmineral entry of phosphate lands.	427
Frankford Arsenal.	632	exploration for, etc.—	
immigration station.	542	hearings.	322, 427, 516, 680
National Civil Service League.	671	reports.	322, 680
naturalization reception.	78	views of minority.	322, 679
Naval Hospital messing arrangements.	35	Florida.	155
postal service.	310	freight rates.	767
public building.	459	mineral, for plant nutrition.	725
public building, hearings.	588	phosphate rock, as fertilizer.	181, 188
rivers and harbors, report, 1915.	375	Salt River Range, Wyo., reconnaissance.	437, 757
solar halo of May 20, 1915.	63	Phosphoric acid, manufacture of.	181
truant problem and the parental school.	54	Photographic supplies for Government, specifications.	460
<i>v.</i> United States.	334	Photographs:	
Philadelphia and Reading Coal and Iron Company, refund of duties.	510, 657	copyrighted.	118, 205, 448, 696, 697
Philadelphia and Reading Railway:		copyrighted, index, etc.	448
cement.	158	submission to Ordnance Dept.	89
feed-heaters.	609	Photometry:	
steel.	531	interlaboratory comparison of glass screens and of tungsten lamps.	722, 733
swine.	350	of gas-filled lamp.	457, 732
<i>v.</i> United States.	118, 158, 161	Phul, H. F. Von, <i>see</i> Von Phul.	
Philadelphia, Baltimore and Washington Railroad:		Phylogenetic study of recent crinoids.	84
storage.	614	Physical disability, occupational distribution.	536, 619
<i>v.</i> United States.	203	Physical examination, Navy.	773
Philadelphia Steam Heating Company <i>v.</i> United States.	67	Physical principles, application to problems suggested by oceanic circulation, etc.	396
Philip, James, heirs, lease of land.	504		
Philip Carey Manufacturing Company, <i>see</i> Carey, Philip, Manufacturing Company.			
Philippine Commission, 1900.	290, 379, 632		
laws, Apr. 1914-Sept. 1915.	632		

	Page
Physicians:	
and Weather Bureau.....	484
practicing, registration of births, etc.	370, 461, 545
practicing, relation to public health administration.....	45
<i>see also</i> Surgeons.	
Physics. Smithsonian physical tables.....	541
Phytophthora infestans, in Irish potato, hibernation of.....	139, 142
Pianos, post-office inspectors' investigation....	361
Picher Lead Company:	
demurrage.....	75
retorts.....	613
Pickens, W. Va., topographic sheet.....	26
Pickering, William H.:	
hurricanes, effects on upper air currents.	233, 309
meteorology of the moon.....	570
Pickles, freight rates.....	348, 613, 767
Pickling. <i>see</i> Canning and preserving.	
Piedmont. Italy, commerce.....	313
Pierce, C. C.:	
infants, summer care of.....	545, 784
Public Health Service, exhibit, Panama-Pacific International Exposition, 1913.....	546
strychnine sulphate, effect on California quail.....	286, 370
Pierce, C. H.:	
daily discharge of rivers of variable slope....	155
gages, automatic, obtaining records of stream flow.....	70, 687
stream gaging, relation to hydraulics.....	687
Pierce, Guy C., claim.....	683
Pierce, Henry J., water-power legislation.....	747
Pierce, Newton B., grape diseases on Pacific Coast.....	103
Pierce, W. Dwight, temperature and humidity, relation to insects.....	479, 481
Pierpont, Wallace J., statement before Rivers and Harbors Com.....	323
Pierson, A. H., directory of American sawmills. 148	
Pierucci, Celso, claim.....	602
Pig, <i>see</i> Swine.	
Pig-iron, <i>see</i> Cast-iron.	
Pigeons:	
description of <i>Chalcoepelia</i>	169
squad raising.....	136, 140
Pigments, <i>see</i> Paint.	
Pigs, <i>see</i> Swine.	
Pike national forest:	
lands.....	588, 668
modifying boundaries.....	454
Pilcher Hardware Company.....	318
Pillager band of Chippewa Indians.....	749
Pillsbury, G. B., New London, Conn., rivers, etc., 1915.....	374
Pillsbury, Margaret S., <i>v.</i> United States.....	161
Pillsbury Flour Mills Company:	
flour.....	528
wheat.....	770
Pilot charts, Hydrographic Office.....	57,
81, 120, 121, 164, 165, 208, 209, 275,	
359, 451, 537, 620, 698, 699, 775	
Pilot rules, Atlantic and Pacific coasts, etc.....	109
Pitdown man, jaw of.....	212
Pinchot, Gifford, practical forestry.....	141
Pine:	
disease caused by <i>Cronartium pyriforme</i>	7, 14
forest conservation.....	559, 567
Southern States, dying.....	481
<i>see also</i> Lodgepole pine—Shortleaf pine—Sugar pine—Western yellow pine—White pine.	
Pine Bluff Traffic Bureau, freight rates.....	345
Pine Lake, chart.....	289
Pine lands, clover farming.....	102
Pine oil, an efficient liquid disinfectant, by A. F. Stevenson.....	172, 215
Pineville, Ky., public building, hearings.....	667
Piney Branch road, D. C.....	674
Pingue Channel, plan.....	451
Pingyang Inlet, <i>see</i> Taidong Inlet.	
Pink-corn-worm, destructive to corn in crib. 637, 645	
Pintó y Wentworth, René W., admission to Military Academy, West Point.....	329, 352, 502, 575
Pioneer Lumber Company, freight rates.....	611
Pioneer Pearl Button Company, boxes.....	690

	Page
Pipe:	
cast-iron, freight rates.....	530
freight rates.....	269, 530, 613
Pipe-lines:	
records.....	31
transportation of petroleum.....	521
Piper, C. V.:	
bonavist, lablab, or hyacinth bean.....	186
bur clover.....	142
soy beans.....	61, 568
velvet beans.....	103
vetches.....	187
Pipes, <i>see</i> Pipe.	
Pisa, Wintu Indian, <i>see</i> Clare, Frank.	
Pisan Rocks, chart.....	450
Piscataway Creek, examination.....	465
Pistache nut.....	307
Pisum sativum, <i>see</i> Peas.	
Pitoye, Louis, claim.....	242
Pitt Gas Coal Company, freight rates.....	344
Pittier, Henry, plants from Colombia and Central America.....	541
Pittman, Key:	
reports made by—	
Public Lands Com.....	240, 600
Territories Com.....	680
Pittsburgh, Pa.:	
address of President Wilson.....	539
bridge.....	411, 459, 509
flood control, hearings.....	580
Mines Bureau laboratories.....	542
public building.....	367
public building, hearings.....	503
rivers and harbors, report, 1915.....	375
Pittsburgh & Lake Erie Railroad, industrial railroads.....	764
Pittsburgh, Cincinnati, Chicago & St. Louis Railway:	
demurrage.....	344
logs.....	347
Pittsburgh Steel Company, industrial railroads. 764	
Pittsfield, Ill., public building, hearings.....	667
Pitz, Walter, plant life, effect of elemental sulphur and calcium sulphate.....	303, 304
Placer-mining, <i>see</i> Gold mines and mining.	
Plague:	
Hawaii, property destroyed by fire.....	420
quarantine situation.....	127
rodent plague focus.....	46
spread of, rats.....	46
Planck's law, new relation derived from.....	236
Plank, Mrs. Sarah S., relief.....	659
Plankton studies, Potomac River.....	629
Plant, H. B., boat, <i>see</i> H. B. Plant.	
Plant Industry Bureau.....	13, 61, 102, 142, 186, 230, 306, 394, 476, 481, 568, 642, 646, 727
apples, enemies of.....	726
appropriations, 1917, hearings.....	576
control of blowing soils.....	144
grape, insect and fungous enemies.....	185
report, 1915.....	231
service and regulatory announcements, 1914, index, etc.....	15
tomatoes, canning.....	185
Plant life, <i>see</i> Botany.	
Plant pathology, <i>see</i> Diseases of plants.	
Plantain-eaters, description of.....	212
Plantation Councils, 1600-74, reports and representations.....	168
Planting garden.....	435
Plants:	
absorption and distribution of boron in.....	391, 393
annual flowering.....	389
automatic transpiration scale.....	139, 143
China, field for exploration.....	644
Colombia and Central America.....	541
drug, Agriculture Dept. publications.....	142
growth—	
effect of boron on.....	391, 393
relation of carbon bisulphid to.....	565
translocation of mineral constituents during.....	228
imported—	
Jan.-Mar. 1913.....	103
Apr.-June, 1913.....	187
July-Sept. 1913.....	231
Oct.-Dec. 1913.....	482
Lower California.....	456

	Page		Page
Plants—Continued.		Pogue, Joseph E.:	
mineral constituents of seeds and tubers of,		Quaternary deposits, etc.....	194
translocation.....	227, 228	turquois.....	163
nutrition, mineral phosphates for.....	725	Pohick Church, Fairfax County, Va.....	246
nutrition, relation of sulphur compounds		Poindexter, Miles:	
to.....	183, 184	paper presented by—	
perfumery.....	563	military training in public schools....	789
plant-autographs.....	41, 84	reports made by—	
plant life in Selby smoke zone.....	198	Naval Affairs Com.....	514, 676
plant pathology.....	41, 84	Point, see name of point.	
poisonous, losses of live stock.....	719, 726	Point Judith Pond, examination.....	631
public documents.....	193	Point Pleasant, W. Va., Methodist Episcopal	
sexuality in.....	41, 84	Church.....	254
southern rural schools.....	181, 188	Point system, Schier test for mentality.....	358
sulphur dioxide, Selby smoke zone.....	198	Poisonous plants, losses of live stock from.....	719, 726
water requirement of, hybridization, etc. 57, 61		Poisons:	
see also Plant Industry Bureau—also		and habit forming drugs, laws.....	215
names of plants.....		industrial anilin poisoning.....	771
Plants, Fossil:		industrial poisons used in rubber industry.....	204
Alum Bluff formation, flora.....	686	sale and use of.....	215, 461
Calvert formation flora.....	686	Poland:	
Fox Hills sandstone, flora.....	756	contribution day for stricken Polish people.....	779
Mississippi River bluffs.....	169	supplies for people.....	249
Plaquemine, Bayou:		Polaris, star, see Pole-star.	
examination.....	465	Pole-star, ephemeris and azimuths of Polaris,	
lock, regulations governing operation.....	173	1916.....	182, 197
Plasmodia:		Police:	
Anopheles as winter carrier of.....	46, 88	Capitol, salaries.....	237
plasmodium malariae (quartan).....	370	Panama Canal Zone, letter by G. W.	
Plaster, freight rates.....	613	Goethals.....	371
Plastic flow, laws of.....	722, 733	statistics of cities, 1915.....	560, 570
Platinum:		Police Department, D. C.:	
gold-platinum-palladium lode.....	757	appropriation, 1915.....	334
production, 1914.....	155	report, 1915.....	259
volatilization.....	722, 733	salaries of officers.....	509
ware, quality of.....	66, 192	Poliomyelitis:	
Platt, Edmund:		prevalence, 1914.....	46, 126, 127, 171, 216, 369
report made by—		prevalence, 1915.....	784
Banking and Currency Com.....	403	Political assessments, see Campaign funds.	
Platt National Park.....	342, 439	Political economy, see Economics.	
report, 1915.....	342	Political Science, Academy of, see Academy.	
Platte County, Mo., county court, claim.....	254	Pollination, see Fertilization of plants.	
Platte River, diversion of water from, hearings.....	740	Polling-places, see Elections.	
Platts, Charles, oysters.....	767	Pollock Rip Slue, slack water, 1916.....	731
Plattsburg Harbor, examination.....	375	Polls, see Elections.	
Play:		Polly, schooner, claim.....	254
demonstration play school, 1913.....	41, 84	Polygraphy, classification, Library of Congress.....	204
Indian schools.....	562	Polytechnic schools, see Technical education.	
Pleasant Springs, Ala., Cumberland Presby-		Pomelo, freight rates.....	530
terian Church.....	254	Pomerene, Alee:	
Pleistocene period, see Glacial period.		paper presented by—	
Pleodromus fuscomaculans, growth, etc.....	303, 304	new jurisprudence.....	506
Pleochroic haloes.....	41, 84	report made by—	
Plots, criminal, affecting neutrality of United		District of Columbia Com.....	673
States, persons connected with.....	319	Interstate Commerce Com.....	424
Plum-tree borers, see Lesser peach-borers.		Pomeroy, Arthur W. Jobbins, see Jobbins-	
Plumbing:		Pomeroy.....	
country homes.....	225	Pomology, see Fruit.	
Government supplies.....	460	Ponea, Okla., lands.....	428
specifications.....	283	Ponea Indians:	
Treasury, War, and Navy Departments,		claims.....	512, 739
specifications.....	627	suits filed by Omaha tribe.....	512
Plummer, J. K., soils, North Carolina, petro-		trust on allotments.....	701
graphy of.....	228, 304	Pond culture, Potamogetons in relation to.....	65, 190
Plummer, R. W., Vera Cruz, Santo Domingo,		Pond River, examination.....	375
and Haiti.....	119	Pontius, Albert W., Foochow, China.....	651
Plummer, Idaho, subdivision of town site.....	600, 668	Ponton manual.....	787
Plumper, ship, claim.....	254	Pool, Venus W.:	
Plums, resistance to brown-rot.....	183	climatic conditions as related to Cercospora	
Plymale, Hugh, claim.....	431	beticola.....	565, 568
Plymouth, England, chart.....	209	stomatal movement, relation to infection by	
Plymouth Coal Company:		Cercospora beticola.....	392, 482
demurrage.....	74	Pope, Byron, claim.....	683
freight rates.....	344	Pope, Mrs. Ettie, claim.....	683
storage.....	117	Pope, F. A., Portland, Me., rivers, etc., 1915.....	375
v. Lehigh Valley R. R.....	116	Pope, George S., coal.....	758
Plymouth Sound, charts.....	121	Pope, George W., disinfecting stables.....	10
Pneumatic-tube service:		Pope, Harry M., patent.....	341
history of.....	752	Popenoe, C. H., hydrocyanic-acid gas against	
Post Office Dept., 1917, hearings.....	598, 752	household insects.....	567
Pocahontas, monument, Jamestown, Va.....	330	Population:	
Pocahontas coal, see Coal.		Alaska, 13th census reports.....	64
Pocahontas Coke Co., Inc.....	761	Federal estimates.....	649
Pocket-gophers, see Gophers.		places having, in 1910, 2,500 inhabitants.....	334
Podiatry, see Chiropody.		Tulsa, Okla.....	64
Pods, length of.....	227, 228	Porcelain, viscosity of porcelain bodies high in	
Podurinae, see Collembola.		feldspar.....	97, 108

	Page		Page
Porcupine Dome, Rosebud County, Mont., oil in	113	Portsmouth Harbor Land & Hotel Company v. United States	520
Port, <i>see</i> name of port.		Portugal:	
Port Angeles, Wash., lands	753	charts	121, 452
Port Antonio, Jamaica, commerce	235	commerce	572
Port Arthur Canal & Dock Company, cottonseed meal	609	neutrality of United States toward	540
Port Arthur Ship Canal:		peace agreement with United States	457
examination	712	Portuguese West Africa, <i>see</i> Africa, western	
improvement, hearings	417	Portwood, Ambrose, claim	254
Port Clinton Harbor, examination	375	Post, Clinton B., Wisconsin, northeastern, reconnaissance soil survey	232
Port Henry, N. Y., harbor	549	Post, D. C.:	
Port Huron & Duluth Steamship Company	75	medical aspects of upper Yangtze River country	119, 164
Port Orford Harbor, examination	375	salvarsan in treatment of schistosomiasis	119
Port Townsend, Wash., chart	398	Post, Henry A. V., estate of, refund of duties	510, 657
Port Victoria Pier, chart	451	Post Office and Post Roads Committee, House: hearings	414, 667
Port Wing Harbor, chart	128	reports	238, 414, 667, 745
Portage, Wis., public building, hearings	588	Post Office Department	39, 82, 122, 165, 210, 277, 360, 453, 538, 621, 699, 777
Portage County, Ohio, soil survey	473, 482	accounts	277
Portage Lake, harbor of refuge	465	appropriation—	
Porter, Alfred W., green flash at sunset	63	1916, deficiency	360, 699
Porter, E. A.:		1917	414, 417, 677, 699, 745
Colorado River basin	337	1917, hearings	414, 598, 677
discharge of Yukon River at Eagle, Alaska	155	1917, propaganda, hearings	752
Porter, Horace C.:		equipment shops, Washington, D. C.	277
coal, properties of water in	340	equipment shops, Washington, D. C., hearings	503
coals, analysis	340	parcel post statistics	677
Porter, Joshua, alias, <i>see</i> Fitzgerald, John P.		pneumatic-tube service, 1917, hearings	598, 752
Porter, N. M., Selby Smelter Comn., financial report	197	postal employees—	
Portland, Me.:		retirement, hearings	667
fishery products	65, 107, 147, 190, 235, 312, 399, 486, 571, 650	superannuated, leaves of absence, hearings	667
public buildings	707	Postal Savings System, administration by Post Office Dept.	331, 654, 655
topographic sheet	758	public property	277
Portland, Ore.:		report of Postmaster General, 1915	277, 453, 458
lands for public park	416, 600, 654	reports of 1st-4th assistant Postmasters General, 1915	277, 453
public building	782	salaries, reclassification, hearings	677
rivers and harbors, reports, 1915	375	traveling expenses, 1915	277
Portland cement, <i>see</i> cement.		typewriting machines, 1915	277
Portland Cement Manufacturers, American Association of, <i>see</i> Association of American Portland Cement Manufacturers.		useless papers	361, 517
Portland, Vancouver and Northern Railway, right of way	676, 735, 744	Post Office Department, Auditor for, <i>see</i> Auditor.	
Porto Rico	290, 379, 406, 632	Post-office inspectors, investigation of piano contests	361
attorney general, report, 1915	200	Post Office Inspectors Division	361
auditor, report, 1915	290	Post Office Inspectors in Charge, Conference of, <i>see</i> Conference.	
birds	558, 566	Post offices, Government public buildings occupied as, etc.	506
buoy list	236	<i>see also</i> Post Office and Post Roads Committee, House—Post Office Department—Post Offices and Post Roads Committee, Senate.	
café en Puerto Rico	395	Post Offices and Post Roads Committee, Senate:	
child labor, laws	446	calendar	240, 331, 426, 515, 677
civil government	317, 514	hearings	598, 677, 752
civil government, hearings	317, 410, 426, 598	reports	331, 515, 516, 677, 752
civil service	189	Post, Parcel, <i>see</i> Parcel post.	
cover crops	298, 308	Post Publishing Company, litigation	695
Education Dept., report, 1915	291	Post route maps:	
Executive Council, franchises	291	list	361, 362
governor, report, 1915	291, 630	price list, 1915	362
governor, report, 1915, message transmitting	279	Postal claims, 1915	277
Interior Dept., report, 1915	291	Postal clerks, <i>see</i> Railway Mail Service.	
Labor, Charities, and Correction Dept., report, 1915	291	Postal Device and Lock Company v. United States	203
Legislative Assembly, 7th, acts, etc.	632	Postal guide	39, 82, 122, 166, 210, 277, 360, 453, 538, 700, 777
Legislative Assembly, 8th, acts, etc.	466	appropriation for publication, 1917	699
light list, 1916	399	proposal and specifications	621
mail contracts	163, 210	Postal savings, its accomplishments and needs	166
maps	72, 658	Postal savings-banks:	
post route maps	362	deposits—	
prohibition for	514	bonds as security for	272
railroads, safety appliances	349	H. R. 562	331, 654, 655
rivers and harbors, report, 1915	376	H. R. 562, hearings	453
sailors, shipwrecked	625	rural credits bills	420, 735
Sanitation Service, report, 1915	291	interest	238
Sanitation Service, statistics, 1915	379	Postal Savings System	166, 278, 453
treasurer, report, 1915	291	files	366
<i>see also</i> Pacific Islands and Porto Rico Committee.			
Porto Rico Agricultural Experiment Station	12, 188, 293, 308, 395		
report, 1914	12		
Portraits, frauds in historical portraiture	168		
Ports, <i>see</i> Harbors.			
Ports of entry and delivery, <i>see</i> names of ports.			
Portsmouth Harbor, England, chart	81		
Portsmouth Harbor, N. H., examination	712		

	Page		Page
Postal Savings System—Continued.		Potassium—Continued.	
report, 1915.....	278	exploration for, etc.—continued.	
to amend act authorizing.....	331, 654, 655	reports.....	322, 680
to invest deposits in Federal farm-loan		views of minority.....	322, 679
bonds.....	453	Potato-beetles, Colorado, studies of.....	391, 393
work.....	278	Potatoes:	
Postal service:		composition, effect of Fusarium on.....	643, 646
and Latin American trade.....	326	culture.....	476
applicants, instructions to.....	146, 396, 648	fieldrot caused by Fusarium radicola.....	643, 728
appropriation—		freight rates.....	348, 530, 613
1916, deficiency.....	360, 699	growers, boys' and girls' club work.....	62
1917.....	414, 417, 677, 699, 745	importation.....	229
1917, hearings.....	414, 598	irrigated farms of the West.....	646
1917, propaganda, hearings.....	752	Phytophthora infestans in Irish potato.....	139, 142
employees, retirement, hearings.....	667	potato starch and its use in home.....	145
laws, etc.—		powdery scab quarantine, lifting.....	99
applicable to Railway Mail Service.....	122	quarantine, lifting of.....	228
inserts to.....	39, 82,	seed potatoes.....	231
122, 166, 210, 277, 360, 453, 538, 700, 777	210	silver-scurf caused by Spondylocadium	
pertaining to 2d class mail matter.....	39, 165, 210, 538	atrovirens.....	725, 728
mail contracts.....	671	tuber-rots caused by Fusarium.....	183, 187
merit system.....	360	use of, recipes.....	145
money-order system.....	39	yield of, effect of weather upon.....	16, 63
ocean mail service.....	361	<i>see also</i> Sweet potatoes.	
of Alabama.....	538, 700	Potawatomi Indians:	
of Chicago, Ill.....	64, 570	Wisconsin Band of, relief.....	580
of Florida.....	278	Wisconsin Band of, relief, hearings.....	496
of Georgia.....	278	Potomac Electric Power Company:	
of Idaho.....	622	report, 1915.....	419
of Indiana.....	700	Washington Railway and Electric Com-	
of Iowa.....	122	pany to take over, etc., hearing....	660
of Kansas.....	122	Potomac Park:	
of Kentucky.....	538	bathing in tidal basin.....	287
of Maine.....	622	stadium, hearings.....	656
of Maryland.....	454	Potomac River:	
of Massachusetts.....	700	bridge, Public Buildings and Grounds	
of Michigan.....	166	Office, report, 1915.....	378
of Mississippi.....	122	hydrographic studies.....	629
of Montana.....	622	plankton studies.....	629
of New Orleans, La.....	310	pollution and sanitary conditions.....	559, 629
of North Carolina.....	361, 454	shad.....	651
of Ohio.....	278	shellfish.....	629
of Oregon.....	700	Pottawatomie Indians, <i>see</i> Potawatomi.	
of Pennsylvania.....	700	Pottawattomie County, Iowa, soil survey... 386, 395	
of Philadelphia, Pa.....	310	Potter, A. A., engineering experiment stations. 592	
of St. Louis, Mo.....	458	Potter, Charles L., St. Paul, Minn., rivers, etc.,	
of St. Paul, Minn.....	570	1915.....	376
of San Francisco, Cal.....	105	Potter, Clifford B., reinstatement.....	123
of South Carolina.....	278	Potter, J. M., relief.....	406
of Tennessee.....	278	Potter, R. S., soluble nonprotein nitrogen of	
of Virginia.....	538, 622	soil.....	565, 566
of Washington, D. C.....	189	Potterfield, Luther H., claim.....	254
of Washington State.....	700	Pottery:	
of West Virginia.....	622	casting of clay wares.....	300, 340
orders.....	39, 82,	freight rates.....	767
122, 166, 210, 277, 360, 453, 538, 621, 700, 777	360	industry, 1914.....	70
orders, index, 1915.....	360	<i>see also</i> Porcelain.	
railroads, 1917.....	360	Potts, Charles P., claim.....	431
salaries, reclassification, hearings.....	677	Potts, Rufus M., social insurance.....	664
superannuated employees, hearings.....	667	Potstown, Pa., public building.....	707
<i>see also</i> Foreign Mails Division—Post Office		Pou, Edward W.:	
Department—Railway Mail Service.		reports made by—	
Postal supplies:		Claims Com.....	316,
list of awards, 1915.....	82	404, 405, 406, 492, 493, 494, 578, 579, 657, 658	
proposal and specifications, 1917.....	453, 700	Rules Com.....	504, 590, 669
Postmaster General, <i>see</i> Post Office Depart-		Poughkeepsie, N. Y., public building.....	458
ment.		Poullain, Mildred P., claim.....	254
Postmasters:		Poullain, Thomas N., claim.....	254
civil service, hearing.....	577	Poultry:	
4th-class, examinations.....	396, 730	Agriculture Dept. publications on.....	229, 304
losses, reimbursement, 1915.....	277	and dairy farm.....	394
Postmasters General, 1st-4th assistant, <i>see</i> Post		as food.....	145
Office Department.		club work in the South.....	644
Postmen, <i>see</i> Letter-carriers.		commercial fattening of.....	300
Posts, freight rates.....	348, 613	exhibit of Agriculture Dept.....	229
Posts, Military, <i>see</i> Military posts.		farm in western New York.....	300
Potamogetons, relation to pond culture.....	65, 190	hints to poultry raisers.....	140
Potash:		production on farm, lecture.....	62
Alaska, nonmineral entry of potash lands.. 427		public documents.....	151, 755
California.....	148	trap nest for.....	8, 10
extraction from wyomingite.....	687	tumors in domestic fowl.....	183, 184
from kelp.....	148	Poultry and Pigeon Association, New York,	
in copper and gold ores.....	195, 757	<i>see</i> New York Poultry and Pigeon	
Potassium:		Association.	
evaporation of potash brines.....	155, 337	Pourtales' Haliotis, rediscovery.....	169
exploration for, etc.—		Powdery scab, quarantine.....	99
hearings.....	322, 680	Powell, Junius L., relief.....	676

	Page
Powell, Ola:	
canning.....	144
canning, preserving, pickling.....	483
Power-boats, <i>see</i> Motor-boats.	
Power of attorney:	
agents signing narcotic order forms.....	87
emergency revenue law.....	310
Power plants:	
central, District of Columbia—	
appropriation, 1917, elimination.....	706
data relating to.....	671
hearings.....	425
specifications.....	86, 125
to increase cost.....	367
hydroelectric, Yosemite National Park.....	523
Power Squadrons, United States, <i>see</i> United States Power Squadrons.	
Powers, Daniel H., relief.....	514
Poyang Lake, chart.....	776
Practical tree surgery.....	226, 563
Practice, Rules of, <i>see</i> Rules.	
Prairie-dogs:	
poisoning, directions for.....	58
systematic account.....	726
Prairie provinces, Canada, commerce.....	651
Pratt, Benjamin G., patent appeal.....	198
Pratt, Mrs. Mary B., relief.....	659
Pratt, O. A., fieldrot of Irish potato tuber..	643, 728
Pratt, Rollin A., claim.....	520
Pre-Cambrian period, <i>see</i> Archaean period.	
Preble, Edward A., fur seals, etc., Pribilof Islands, 1914.....	18, 651
Precious metals:	
production, 1914, Mines Bureau report on..	285
production, circulars.....	171
<i>see also</i> Gold—Platinum—Radium—Silver.	
Precious stones, gems and, 1914.....	154
Precipitation, <i>see</i> Rain—Snow.	
Preece, W. H., bridge.....	315, 319, 328
Premiums:	
earned, Watertown Arsenal.....	290
payments in Government employment.....	630
Prenatal care of children.....	389
Prendergast Company, lumber.....	611
Preoviposition period of house fly.....	386, 393
Preparedness, <i>see</i> National defense.	
Preparedness parade:	
of June 14, 1916, closing Executive Depts..	779
of June 14, 1916, order of formation.....	755
Prescott, Barnet W., claim.....	602
Prescott, Ariz., public building.....	678
Preserving, <i>see</i> Canning and preserving.	
President of United States.....	39,
83, 123, 166, 211, 278, 362, 454, 538, 622, 700, 778	
additional compensation to diplomatic officers.....	781
address—	
at dinner of Manhattan Club.....	211
at G. A. R. celebration, Washington, D. C.....	166
at National Press Club.....	700
at Naval Academy, Annapolis.....	746
before Railroad Business Assoc. of New York City.....	778
to Congress, relations with Germany..	622
to Daughters of American Revolution..	166
to League to Enforce Peace.....	778
addresses on national defense.....	539, 778
elections, campaign funds.....	331, 660, 678
electors, printing ascertainment of.....	625
Executive orders.....	39, 40, 83, 84, 123, 166, 167, 211, 278, 279, 280, 362, 363, 454, 455, 538, 539, 540, 622, 623, 700, 701, 778, 779
Executive orders, Panama Canal.....	127
gifts to.....	778
message—	
annual, 64th Cong. 1st sess.....	278, 488
annual, 64th Cong. 1st sess., distribution.....	239
message transmitting—	
Alaska, session laws, 1915.....	278
Alaskan Engineering Comm. reports.....	362
Fine Arts Comm. report, 1915.....	278
National Advisory Com. for Aeronautics, rp. Mar. 3-June 30, 1915.....	279
Philippine Comm. rp. July, 1913-Dec. 1914.....	279
Philippine Legislature, laws.....	632

	Page
President of United States—Continued.	
message transmitting—continued.	
Philippine Legislature, laws, act making applicable to Moros.....	279
Porto Rico, governor, report, 1915.....	279
State Dept. appropriations, etc., 1915..	279
Panama Canal Zone, sanitation, etc., to regulate.....	371
power to draft in militia.....	736
proclamations.....	39, 40, 83, 123, 167, 211, 279, 280, 363, 454, 539, 540, 622, 701, 778
proclamations, Panama Canal.....	127
proclamations, 63d Cong.....	192
threats against.....	664
Presque Isle, Mich., harbor, chart.....	173
Press, proper relationship between army and..	552
Pressure (atmospheric), <i>see</i> Air.	
Prest-O-Lite Company, Incorporated.....	267
Preston, Simon M., relief.....	594, 739
Priapism, lymphatic leukemia complicated by..	39
Pribilof Islands:	
fur seals, etc., 1914.....	18, 651
sale of skins of fur seals.....	329, 660, 735
Price, Chandler, claim.....	248
Price, Jesse D.:	
reports made by—	
Claims Com.....	405,
492, 577, 579, 657, 659, 737, 738	
Price lists:	
army supplies, changes.....	129
commissary store, Washington Navy-Yard.....	38, 360
Documents Office.....	68,
110, 151, 193, 260, 335, 522, 603, 684, 755	
Documents Office, classification notation..	226
ordnance and 4.7-inch howitzer matériel..	129
post route maps.....	362
6-inch howitzer matériel.....	129
Prices:	
foreign food, affected by the war.....	34
retail, 1907-June, 1915.....	447
wholesale—	
1890-1914.....	225, 273
index numbers of.....	162
leading articles in U. S. markets.....	387, 399
Prickly-pears:	
as feed for dairy cows.....	57, 58
thornless.....	187
Pride, John W., claim.....	431
Priest, H., fracture-dislocation of spine.....	35
Priest, Irwin G., focal length of converging lenses.....	108
Priest River, Idaho, bridge.....	315, 318, 327
Primary education, <i>see</i> Elementary education.	
Primer of forestry.....	141, 642
Prince, J. T., United States v.....	271, 282, 446
Prince Line, Limited, United States v.....	86
Prince of Wales Island, chart.....	398
Prince Rupert, British Columbia, commerce..	486
Prince William Sound:	
charts.....	106, 650
mining.....	112, 153
ore deposits, list of literature.....	194
Prince's Dock, chart.....	37
Princes Lower Landing, Ala., bridge.....	498, 509, 654
Princeton, W. Va., public building, hearings..	587
Principals of schools, <i>see</i> School superintendents.	
Printing:	
competitive with American industry, limiting activities of certain officers, etc., hearing.....	584
style book.....	640
style book, extracts.....	70
type book.....	755
<i>see also</i> Public printing.	
Printing and Stationery Division, Treasury Dept.....	369
Printing Committee, House, reports.....	322,
414, 415, 587	
Printing Committee, Senate:	
calendar.....	331, 427, 516, 677, 752
reports.....	331, 427, 678
Printing-ink, <i>see</i> Ink.	
Printing Joint Committee.....	324
valuation plan for distribution of Government publications.....	324
Printing of 13th census, statistics.....	310

	Page		Page
Printing Office, Government, <i>see</i> Government Printing Office.		Provisions:	
Prints, <i>see</i> Illustrations.		contracts, 1916.....	38
Prizeau, Aaron P., contested election.....	192	Government supplies, 1917.....	460
Prison labor, <i>see</i> Convict labor.		Provost, Mrs. Alma, relief.....	739
Prisoners:		Prunes:	
escaped, wanted by Justice Dept.....	118	brown-rot, Pacific Northwest.....	474, 481
Fort Sam Houston, orders for sentinels over	174	Willamette Valley, handling and ship-	
statistics, 1915.....	271	ping.....	297, 306
Pritchard, Fred P.:		Pruning:	
asphalts and asphalt cements, penetration		article by L. C. Corbett.....	394
test.....	304, 307	grapes.....	61
penetrating needle, testing bituminous		Pseudodinia, <i>see</i> Flies.	
materials.....	479, 482	Psittacidae, <i>see</i> Birds.	
Pritchard, Nannie L., claim.....	430	Psoriasis, limited to scalp.....	358
Private land claims, New Mexico.....	516	Psychrometric tables for obtaining vapor pres-	
<i>see also</i> Private Land Claims Committee.		sures, etc.....	145
Private Land Claims Committee, report.....	516	Public acts, <i>see</i> Laws.	
Private Land Claims, Court of, <i>see</i> Court.		Public Archives Commission, <i>see</i> American	
Private laws, <i>see</i> Laws.		Historical Association.	
Privies:		Public binding, <i>see</i> Public printing.	
unsewered homes, resolutions concerning		Public buildings:	
disposal of human excreta.....	46	appropriations, 1916, deficiency.....	367, 626
unsewered homes, safe disposal of human		appropriations, 1917.....	458, 542, 706
excreta.....	46, 172, 389, 545, 628, 709, 784	appropriations, 1917, hearings.....	656
Privileges and Elections Committee, reports...	331	articles supplied under contract, 1917.....	459
Probation system:		central heating, lighting, and power plant—	
hearings.....	597	appropriation, 1917, elimination.....	706
in United States courts.....	592	data relating to.....	671
Probst & Kirchner v. United States.....	602	hearings.....	425
Procedure:		specifications.....	86, 125
appraisers.....	627	to increase cost.....	367
courts of United States.....	413	coal, 1917.....	543
courts of United States, hearings.....	499	custodians of.....	283
Proceedings of National Museum:		furniture, 1917.....	459
1915, v. 48.....	169	lubricating oil, 1917.....	459
1916, v. 49.....	624	mops, 1917.....	459
1916, v. 49, index, etc.....	541	occupied, etc., as post offices.....	506
Proclamations, <i>see</i> President of United States.		repair, etc.....	458
Procter, William, jr.:		soap and scouring powders, 1917.....	459
memoir of.....	500	toilet paper, 1917.....	459, 707
monument, hearings.....	500	vacuum cleaners.....	707
Produce Distributors Co., garlic.....	764	<i>see also</i> Public Buildings and Grounds Com-	
Produce exchange, <i>see</i> Options and futures.		mittee, House—Public Buildings	
Products, Agricultural, <i>see</i> Agricultural prod-		and Grounds Committee, Senate—	
ucts.		Public Buildings and Grounds	
Professional education:		Office— <i>also</i> places where located.	
presidents and deans of professional schools.	337	Public Buildings and Grounds Committee,	
professional schools.....	69	House:	
Professional papers:		hearings.....	322, 415, 502, 587, 588, 667, 668
Agriculture Dept. 10, 11, 12, 13, 14, 59, 60, 61, 101,		reports.....	322, 415, 667, 745
103, 104, 140, 141, 142, 186, 187, 188,		Public Buildings and Grounds Committee,	
228, 230, 231, 304, 305, 306, 307, 480,		Senate:	
481, 482, 483, 566, 567, 568, 645		docket index and calendar.....	598, 678
Geological Survey.....	25,	reports.....	427, 598, 599, 678
71, 154, 155, 194, 195, 337, 436, 686, 687, 756,	757	Public Buildings and Grounds Office.....	378
Profitt, Samuel G., v. United States.....	118	report, 1915.....	378
Progress of war.....	358	Public debt and cash in Treasury, Statement	
Progressive Metal & Refining Company, copper	608	of, <i>see</i> Statement.	
Prohibition:		Public debts:	
address by William J. Bryan.....	326	sinking-fund for reduction.....	510
alcoholic liquors, D. C.....	422, 457	to refund, to amend act.....	491, 672, 734
national, reports of Education and Labor		Public documents, <i>see</i> Government publica-	
Com., 49th-51st Cong.....	325	tions.	
Porto Rico.....	514	Public Documents Office, <i>see</i> Documents Office.	
Projects, freight rates.....	767	Public domain, <i>see</i> Public lands.	
Promontory district, Utah, notes on.....	524	Public health, <i>see</i> Hygiene, Public—Public	
Promotions, officers, Army, hearings.....	513	Health Service.	
Property:		Public Health and Marine-Hospital Service,	
assessed valuation, and amounts and rates		lepers, home for.....	599
of levy, 1860-1912.....	17	<i>see also</i> Public Health Service.	
nonexpendable.....	31	Public Health and National Quarantine Com-	
of House of Representatives.....	237	mittee:	
of Senate, 1915.....	326, 506	hearings.....	427, 516
of Senate, sale of condemned property.....	239	reports.....	599, 678
<i>see also</i> Public property.		Public health bulletin.....	46, 171, 172, 369, 545,
Prosperity and the future.....	746	546, 560, 564, 628, 629, 639, 709, 724, 784, 785	
Prosser, C. S., Columbus, Ohio.....	153	Public health reports.....	46, 88, 127,
Protozoa:		172, 216, 286, 370, 461, 475, 545, 628, 709, 784	
separation of soil protozoa.....	139	index, etc., Jan.-June, 1915.....	172
soil.....	99, 228	index, etc., July-Dec. 1915.....	628
Protractor, Zona's.....	81	supplements.....	46, 171, 172, 286, 475,
Providence, R. I., harbor, chart.....	312	545, 546, 562, 628, 640, 708, 709, 783, 784, 785	
Providence Fruit & Produce Exchange:		Public Health Service.....	45, 87, 126,
butter.....	760	171, 215, 285, 309, 461, 545, 628, 708, 721, 783	
demurrage.....	200	appropriation, 1916, deficiency.....	369
Provincial administration under Roman Re-		appropriation for rural sanitation.....	370, 461
public.....	168	as a career.....	545
		civil service rules.....	83, 167

	Page
Public Health Service—Continued.	
Division of Domestic Quarantine.....	709
efficiency, to promote.....	663
exhibit, Panama-Pacific International Ex- position.....	546
Mental Hygiene and Rural Sanitation Di- visions.....	582, 678
Mental Hygiene and Rural Sanitation Di- visions, hearings.....	427, 516
Mount Weather, Va.....	366
officers, construction of Panama Canal, thanks of Congress.....	581
officers, official list, 1915.....	88
publications.....	172
publications on leprosy.....	369
remedies in medical handbook of Light- house Service.....	487
report, 1915.....	286
Sanitary Reports and Statistics Divi- sion.....	216, 286
<i>see also</i> Public Health and Marine-Hospital Service.	
Public lands:	
California, streams, etc., on.....	240, 588
cemetery and park purposes.....	589
claims.....	332, 589
decisions.....	22, 69, 152, 336, 434, 523, 685, 756
v. 43, Jan. 1914-Feb. 1915.....	152
v. 43, index.....	111
v. 43, title-page, etc.....	111
disposition of public domain.....	265
Government publications on.....	68
grazing, regulation, hearing.....	322
irrigation districts, taxation powers, hear- ings.....	499
minerals on, Government control.....	671
petroleum withdrawals and restorations.....	719, 757
records and papers, cost of certified copies.....	438
right of way.....	197
roads.....	332
statutes of United States.....	517
streams, etc., on, California.....	240, 588
vacant, July, 1915.....	71
water-power development— comparative print of bill.....	419
reports.....	322, 332
views of minority.....	332
withdrawals.....	340
<i>see also</i> Coal lands—Desert lands—Forest reserves—Grazing—Homestead— Mineral lands—National parks and reserves—Railroad land grants— School lands— <i>also</i> Land Office, General—Public Lands Commit- tee, House—Public Lands Commit- tee, Senate— <i>also</i> names of States, counties, etc., where lands are lo- cated.	
Public Lands Committee, House:	
hearings.....	322, 415, 416, 504, 589, 590, 745
reports.....	322, 415, 416, 503, 504, 588, 589, 590, 668, 669, 745
Public Lands Committee, Senate:	
calendar.....	332, 427, 516, 599, 678, 752
hearings.....	427, 428, 516, 517, 679, 680, 753
reports.....	240, 332, 427, 428, 516, 517, 599, 600, 678, 679, 680, 752, 753
views of minority.....	679
Public laws, <i>see</i> Laws.	
Public libraries, <i>see</i> Libraries.	
Public Library, D. C.:	
employees, appointment, etc., hearing.....	408
report, 1915.....	259
Public moneys:	
cashing Government warrants, etc.....	46
payment of Government warrants, etc.....	626
rural credits bills, reports on.....	420, 735
<i>see also</i> Finance.	
Public Moneys Division:	
payment of Government warrants.....	626
Treasury drafts.....	625
Public officers, <i>see</i> Government officials and employees.	
Public Printer, <i>see</i> Government Printing Office.	
Public printing:	
for Agriculture Dept., 1917.....	480
for Court of Claims, printing, etc., appro- priation.....	334

	Page
Public printing—Continued.	
for District of Columbia, appropriation....	603
for Labor Dept.....	617
for Library of Congress.....	535
for Patent Office, 1916.....	336
for Patent Office, 1917.....	526
for Treasury Dept., printing, etc., appro- priation.....	367
for War Dept., appropriation, 1916, defi- ciency.....	630
Government supplies—	
1916, contracts for materials.....	68
1917, proposals for material.....	603
1917, specifications and proposals.....	460
laws, amendment, etc.....	322, 427
printing orders.....	110
<i>see also</i> Government Printing Office— Printing Committee, House— Printing Committee, Senate— Printing Joint Committee.	
Public property:	
county, 1913.....	17, 64
District of Columbia, rent.....	367
leases granted, 1915.....	378
money from proceeds of, 1915.....	371
municipal, 1913.....	17
Post Office Dept.....	277
rental of properties.....	262
States, 1913.....	17
Treasury Dept., sales of.....	283
Public records, <i>see</i> Archives.	
Public Roads and Rural Engineering Office (formerly Public Roads Office).....	103,
143, 187, 231, 307, 394, 482, 568, 646	
appropriations, 1917, hearings.....	576
Public Roads Office.....	14, 61, 180
report, 1915.....	231
Public schools:	
citizenship, outline course in.....	355
city school systems, 1913-14.....	69
correlating agriculture with public school subjects, Northern States.....	53, 62
education in Territories, etc.....	24
health work in.....	723
laws relating to public education.....	435
malaria, lessons on.....	709
military training, plan for.....	552, 789
of Alabama, agriculture in.....	6, 12
of Appalachian Mountains, statistical study.....	136, 152
of cities of more than 25,000 population, etc.....	24
of cities of 25,000 or less, etc.....	24
of Gary, Ind.....	641
of smaller cities, school administration.....	181, 194
reorganization of system.....	474, 523
State common-school systems, 1912-13.....	69
State school officers.....	336
superintendents.....	336
wider use of school plant.....	24
<i>see also</i> Agriculture—Country schools— High schools—Home economics— Museums—Technical education— Vocational education.	
Public Service Commission of Missouri, apples. 342	
Public utilities, <i>see</i> Corporations—Public Utilities Commission, D. C.	
Public Utilities Commission, D. C.:	
report, 1914.....	22
Washington and Maryland Ry.....	674
Washington and Old Dominion Ry.....	317, 401, 422
Public Utilities Commission, Hawaii.....	324, 426, 574
Public works of Navy.....	777
Publications, <i>see</i> Bibliography—Catalogue— Government publications—<i>also</i> names of Departments, bureaus, etc., issuing publications.	
Publications and Supplies Division, Labor Dept.....	273, 355, 617, 696
report, 1915.....	273
Publications Division, Agriculture Dept. 14, 62, 99, 103, 143, 187, 231, 307, 394, 482, 568, 647, 728	
appropriations, 1917, hearings.....	576
report, 1915.....	232
Publications Division, Commerce Dept.....	20, 66,
108, 149, 191, 236, 313, 400, 487, 573, 652, 732	
report, 1915.....	313

	Page		Page
Pueblo, Colo.:		Quarries and quarrying—Continued.	
monument.....	745	quarry accidents, 1914.....	265
public building, hearings.....	588	report of committee to draft law to	
Pueblo Post 8, monument.....	745	govern.....	114, 138
Puerto Cabello, Venezuela, commerce.....	235	safety in stone quarrying.....	96, 115
Puerto Cortes, Honduras:		Quartan plasmidium malariae.....	370
commerce, article by Boyle.....	651	Quartermaster Corps:	
commerce, article by Gamon.....	19	army supplies, 1916.....	291
Puget Sound Navy Yard, to equip for battle-		army supplies, 1917.....	379
ship construction.....	514	contracts, execution and distribution.....	174
Pugh, W. S., jr., Alaskan ports.....	119	roster.....	48, 90,
Pugsley Creek, examination.....	549	129, 174, 217, 291, 379, 466, 551, 632, 713, 788	
Puiseux, P., astronomy, 1913.....	780	Quartermaster General of Army.....	48, 90,
Pulantun, Kiang, chart.....	620	129, 174, 217, 291, 379, 466, 551, 632, 712, 788	
Pulaski, M. H., Company, United States v.....	203,	appropriation, 1917.....	379
214, 352, 445, 533		clerks, pay of.....	466
Pullman Company, railroad tickets.....	201	Columbus Barracks, lighting system.....	519
Pulmonary disease, miners in Joplin district,		report, 1915.....	291, 630
Mo.....	157	Quartz, production, 1914.....	155
Pulo Dama Group, chart.....	776	Quartz-wedge saccharimeter, constants of.....	573, 732
Pulp and Paper Manufacturers Traffic Assoc.:		Quartzsite, Ariz., gold deposits.....	112, 757
sulphur.....	769	Quaternary deposits, Broad Pass region.....	194
wood-pulp.....	33	Quayle, E. T., cirrus directions at Melbourne	
Pulp wood, <i>see</i> Wood-pulp.		and storms affecting Victoria.....	570
Pulneyville Harbor, N. Y., reexamination.....	465	Quebec Province, commerce.....	190
Pumping tests, Luna County, N. Mex.....	155	Queen Charlotte Islands, pilot.....	698
Pumps, land drainage by means of.....	224, 231	Queensland, Australia, commerce.....	19
Punch Bowl Hill, Executive order.....	167	Queets River, schoolhouse, reimbursing In-	
Purcell Envelope Company v. United States.....	533	dians.....	496, 750
Purchasing Agent, Post Office Dept.....	82, 361	Quick, Herbert, shall we give up the ship.....	419
statement, 1915.....	361	Quick Time, sloop, claim.....	254
Purchasing Department, Canal Zone, Isthmus		Quicksilver:	
of Panama, <i>see</i> Canal Zone, Isthmus		Kuskokwim region.....	153
of Panama.....		Mazatzal Range, Ariz.....	155, 757
Purchasing officer, D. C., report, 1915.....	334	production, 1914.....	155
Purdy, James, claim.....	431	Quin, Percy E.:	
Purdy, W. C., Potomac River, plankton studies.....	629	report made by—	
Purpura hemorrhagica.....	35	Military Affairs Com.....	238
Putnam, Harry, v. United States.....	615	Quinaialet Reservation, reimbursing Indians for	
Putnam, Conn., public building.....	707	work done at.....	496, 750
Putnam County, Fla., soil survey.....	386, 395	Quincy Bay, examination.....	376
Puyallup & Sumner Fruit Growers' Assoc.,		Quinault Reservation, <i>see</i> Quinaialet.	
berries.....	690	Quinn, C. E., forage crops for hogs.....	568
Puyallup Valley, shipment of red raspberries		Quinn, M. F., claim.....	431
from.....	6, 14	Quinnipiac River, examination.....	548
Pyorrhea:		Quiver, Dennis, United States v.....	203, 214, 445
alveolaris, treated with emetin hydro-		Rabak, Frank, cherry by-products.....	481
chlorid.....	35, 370, 461, 629, 784	Rabbits:	
alveolaris, treatment with ipecac, etc.....	370,	cottontail, relation to trees and farm	
461, 629		crops.....	297, 305
Pyranometer, measuring sky radiation.....	702	diet and pellagra.....	545
Pyrheliometer, Arequipa.....	540, 570	raising.....	561
Pyrites, production, 1914.....	25	Rabies, <i>see</i> Hydrophobia.	
Pyrometer:		Race, The, slack water, 1916.....	731
color screens, transmission of, etc.....	475, 488, 732	Rachels, J. M., claim.....	242
radiation.....	66, 192	Racine Harbor, Wis., improvement, hearings.....	417
Pythias, Knights of, <i>see</i> Knights of Pythias.		Racoon, genera and subgenera.....	124, 624
Quail, California, effect of strychnine sulphate		Radcliffe, Lewis:	
on.....	286, 370	caviar.....	571
Quaintance, A. L.:		fishes destructive to eggs and larvae of mos-	
Alyroddidae.....	725, 726	quitoes.....	18
apples, omemies of.....	726	sharks and rays of Beaufort, N. C.....	571
insect and fungus enemies of grape.....	185	Radiation:	
leaf blister mite of pear and apple.....	567	of atmosphere, Algeria and California.....	124
oyster-shell scale and scurfy scale.....	567	penetrating, in atmosphere.....	396
rose-chaffer.....	567	selective, from various solids.....	108
San Jose scale.....	393	total, from black body, constant of.....	400, 732
spraying peaches.....	103, 481	<i>see also</i> Solar radiation.	
Quaker Oats Company, United States v.....	352, 445, 695	Radio communication chart.....	537, 620, 699, 776
Quanah, Tex., reconnaissance for oil.....	155	Radio Service, Navigation Bureau, Commerce	
Quapaw Indians, lands.....	512	Dept.....	66, 108, 149, 191, 236, 487, 573, 652, 732,
Quarantine:		bulletin.....	20,
in Panama Canal Zone, letter by G. W.		66, 108, 149, 191, 236, 400, 487, 573, 652, 732	
Goethals.....	371	Radio Service, Navigation Bureau, Navy Dept.,	
interstate, laws and regulations.....	45, 629	<i>see</i> Naval Radio Service.	
notices of.....	392, 643, 725	Radioactive deposit from atmosphere on un-	
of cattle.....	9, 57, 99,	charged wire.....	396
139, 183, 227, 303, 391, 479, 565, 643, 725		Radiography, <i>see</i> X-rays.	
of gipsy moth and brown-tail moth.....	725	Radiometric investigations, spectra.....	108
of potatoes, lifting of.....	228	Radiotelegraphic Conference, International, <i>see</i>	
of powdery scab.....	99	International.	
situation, world prevalence of cholera, yel-		Radiotelegraphy:	
low fever, plague, and typhus fever.....	127	antenna—	
<i>see also</i> names of places where located.		imperfect dielectrics.....	488, 732
Quarantine stations, list, 1915.....	88	resistance, scientific papers 189.....	732
Quarantine vessels, list, 1915.....	88	resistance, scientific papers 257.....	138, 149, 301
Quarries and quarrying:			
Mines Bureau publications.....	115, 265		

	Page
Radiotelegraphy—Continued.	
Coast Guard, instructions	544
commercial traffic regulations, 1915	38, 121
important events in	400
laws	149
radio communication chart	537, 620, 699, 776
radio installation—	
Mexican border	632
ships, description	81
shore stations and light vessels	165
seagoing vessels of Commerce Dept.	582
Signal Corps	48
stations	149
stations, chart	209
time signals	36, 81
Western Hemisphere, recommendations of Sec. of Navy	781
Radishes, Rheosporangium aphanidermatum..	9, 14
Radium:	
emanation, Manila, P. I.	63
extraction from carnotite	223, 265
production, 1914	436
Radium Institute, National, <i>see</i> National.	
Ragland, Mrs. Julia A., claim	429
Rags, paper-making material	652
Railroad accidents:	
accident bulletins	31, 116, 348, 767
at or near—	
Amherst, Ohio	693
Bradford, R. I.	767
Eightyfour, Pa.	442
Felton, Pa.	442
Milford, Conn.	613
Oakwood, Wis.	32
Orient, Ohio	201
Rockledge, Tenn.	442
South Cheney, Wash.	693
Talmage, Iowa	116
Thurmont, Md.	76
monthly reports, rules governing	32
nontrain employees subject to industrial ac- cidents, classification	159
report of Safety Division, 1915	349
reports of Safety Division	32,
76, 116, 201, 442, 613, 693, 767	
Railroad Business Association of New York City	778
Railroad commissions, <i>see</i> name of place where located.	
Railroad employees:	
classification	32
hours of service—	
1915, statistical analysis	348
of Atchison, Topeka and Santa Fe Ry.	269
of Baltimore & Ohio Railroad	348
of Chicago, Rock Island & Pacific Ry.	76
of Denver & Rio Grande Railroad	76
of Pennsylvania Railroad	348
of St. Joseph Grand Island Ry.	32, 76, 613
penalty for violations of act	512, 582, 654
report of Safety Division, 1915	349
nontrain employees subject to industrial ac- cidents, classification	159
safety—	
clearance between structures, etc., hear- ings	675
hours of service	512, 582, 654, 663
hours of service, hearings	742
wages	32
<i>see also</i> Telegraphers.	
Railroad land grants:	
Central Pacific Railroad	668, 679, 735
Central Pacific Railroad, hearings	416,
504, 589, 679	
General Land Office maps, etc.	603
Government publications on	68
Indians occupying	329, 409, 575
Iowa	756
New Orleans Pacific R. R., settlers with- in	416, 517
New Orleans Pacific R. R., settlers within, hearing	416
Northern Pacific Railway, examination ..	523
Northern Pacific Railway, settlers	679
Union Pacific R. R., forfeiture, hearings ..	664
Railroad passes, regulations governing	32, 531
Railroad rates, <i>see</i> Freight rates—Passenger rates.	

	Page
Railroad securities, to prevent overissues by car- riers, etc.	498
Railroad tickets:	
combination of, checking baggage on	73
of Atchison, Topeka & Santa Fe Ry.	531
of Illinois Central Railroad	201
of Pullman Company	201
southern commutation fares	32
Railroad ties, freight rates	348, 693, 767
Railroad tracks, <i>see</i> Rails.	
Railroads:	
accounts, classification	54, 77
accounts, uniform system	77
Alaska—	
additional authority of President of U. S.	680
additional authority of President of U. S., hearing	680
appropriation, deficiency	260
townsite regulations	39
transportation of Government em- ployees	778
claims for undercharges and overcharges, hearings	742
clearance between structures and cars, etc., hearings	675
corporate history	117
field work, I. C. C.	350
five per cent case	200
five per cent case, index	345
fuel coal, freight rates	528
Hawaii	324, 426, 489
Hawaii, hearings	323
land-grant, payment for transportation of Army, etc.	710
Mexico, map	552, 719
municipally owned, rights of trustees of, hearings	498
Porto Rico, safety appliances	349
postal service, estimates, 1917	360
railway materials, foreign specifications 561, 573	
records	32
safety appliance act	77
safety of employees and travelers	512,
582, 654, 663	
safety of passengers and employees, hear- ings	742
statistics—	
1913, announcement	68
1914	76, 269
1914, announcement	684
1915, preliminary abstract of statistics of common carriers	613
Valuation Division, instructions for field work, etc.	160
valuation of common carriers, 1913-15	270
valuation of properties of carriers, 1917	442
<i>see also</i> Carriers—Electric railroads— Freight—Freight rates—Street-rail- roads— <i>also</i> Interstate Commerce Commission—Railway Mail Serv- ice— <i>also</i> names of railroads.	
Rails:	
construction, rail joints and bonds in elec- tric railways	476, 487
foreign specifications	561, 573
freight rates	349, 693, 768
Rails (birds), description	212
Railway mail pay, <i>see</i> Railway Mail Service.	
Railway Mail Service	39,
122, 166, 211, 278, 361, 454, 538, 622, 700	
employees, examination	730
employees, hearings	598
estimates for inland transportation by rail- roads, 1917	360
pay, 1917, hearings	677
postal laws, etc.	122
short lines, hearings	598
trunk lines, hearings	598
Railways, <i>see</i> Railroads.	
Rain:	
agriculture, rainfall and	63, 105
Australian rainfall	104
Berkeley, Cal.	648
cyclonic precipitation	648
effects of rainage exposures	104, 145
halos at Fort Worth, Tex., and precipita- tion	570

Page

Rain—Continued.

Melbourne, Australia, nitric acid in rainfall. 104

Montana, relation of precipitation to stream flow. 570

rainfall observers, instructions to. 146, 729

régime of the several States. 16

synoptic winds, rainfall and. 570

western United States. 16

Rainbows, horizontal, Lake Mendota. 570

Rainey, Henry T.:
report made by—
 Ways and Means Com. 418

Rainier National Park, *see* Mount Rainier National Park.

Rainier National Park Co., contract, 1916. 685

Rainy Lake, floods. 781

Rairden, B. S., Dutch East Indies. 190

Raisins, industry. 474, 482, 564

Raker, John E.:
reports made by—
 Irrigation of Arid Lands Com. 412

 Public Lands Com. 416, 503, 588, 668, 669

Raleigh, N. C.:
Chamber of Commerce, speech before. 746

Democratic State Convention. 671

district courts. 413, 574

Raleigh, Charlotte & Southern Railway, lumber. 765

Raleigh County, W. Va., soil survey. 560, 569

Ralls Lodge 33, A. F. A. M., Madisonville, Mo. 254

Ralph, Joseph E., statement before Appropriations Com., H. 656

Ralston, Oliver C.:
coal, analyses of. 340

coal, properties of water in. 340

Ramage, John J., claim. 520

Ramey, Mrs. Cynthia, relief. 406

Ramsey, H. J.:
cherries and prunes, Willamette Valley. 306

citrus fruit, Gulf States, handling and shipping. 186

shipment of red raspberries. 14

Ramsey County, Minn., soil survey. 639, 647

Rand, Frederick V.:
cucurbits, bacterial wilt, dissemination and control. 725, 728

cucurbits, bacterial wilt, transmission and control. 725, 728

Rand, Jennie L., *v.* United States. 334, 602, 683

Rand, L. H., San Francisco, Cal., rivers, etc., 1915. 376

Randall, Charles H.:
statement before—
 Rivers and Harbors Com. 323

Randell, Lillie B., relief. 407

Randers, Denmark, chart. 208

Randers Fjord entrance, chart. 208

Randle, Arthur E., letter from. 419

Randolph, H. F., electrical accidents in mines. 265

Range office, specifications. 174

Ranges (shooting):
Arizona University Rifle Club, rifle range. 362

Bliss, Fort, target range, appropriation. 466

Bliss, Fort, target range, Executive order. 278

North Dakota militia, target range. 279, 701

price list of targets, etc., rifle clubs. 550

Tucson Rifle Club, rifle range. 362

Vancouver Barracks, target range. 788

Ranges (stoves), army, specifications, etc. 90, 551

Rainier National Park, *see* Mount Rainier National Park.

Rankin, E. P., fishing grounds, Washington and Oregon, 1914. 312

Rankins, Charles H., claim. 431

Ransdell, Joseph E.:
reports made by—
 Commerce Com. 421, 594, 595, 672, 748

 Public Health and National Quarantine Com. 599, 678

statement before—
 Rivers and Harbors Com. 504

Ransom, B. H., *Trichinella spiralis*, effects of refrigeration. 304, 392

Ransome, F. L.:
metals and nonmetals except fuels. 757

metals and nonmetals except fuels, index, etc. 524

quicksilver deposits, Mazatzal Range, Ariz. 155, 757

Page

Rappahannock River, chart. 312

Rappholt, Edward, reinstatement. 455

Raritan River Railroad, bricks. 760

Rasmusen, B. M., Goteborg, Sweden, commerce. 572

Rasmussen, Arthur, detention of. 328, 364

Raspberries:
article by L. C. Corbett. 103

red, shipment from Puyallup Valley. 6, 14

Rathbun, Mary J.:
crabs, Goneplacidae. 169

crabs, Isachidae and Parthenopidae. 780

crabs, Osachila. 780

Rathbun, Richard, National Gallery of Art. 624

Rats:
how to destroy. 58, 642

improved rat guard. 628

migratory habits, spread of plague. 46

rodent plague focus. 46

Rauch, George W.:
report made by—
 Appropriations Com. 656

Ravenel, Mazzyck P., meat inspection. 638, 643

Ravndal, G. Bie, Turkey. 148

Rawdon, Henry S.:
annealing of cast bronze. 313

zinc bronze, microstructure. 487

Rawl, B. H., dairy industry in the South. 58

Ray, John A., Odessa, Russia, commerce. 572

Rayburn, A. M., heirs of, relief. 494

Rayburn, Sam:
reports made by—
 Interstate and Foreign Comm. Com. 238, 318, 410, 497, 498, 581, 663

Raymond, R. R., Los Angeles, Cal., rivers, etc., 1915. 374

Rays, Beaufort, N. C. 571

Rea, Paul M.:
educational work of American museums, 1914. 24

educational work of museums, 1915. 435

Reading, Pa., public building. 707

Reading:
course for boys. 69

course for girls. 69

course for parents. 523

National Rural Teachers' Reading Circle. 262, 435

Reading Company, litigation. 34, 203, 352

Reading courses. 23, 69, 523

Ready-made clothing, *see* Clothing.

Real estate, *see* Property.

Real Estate Title, Insurance and Trust Co. 544

Reappraisal circuits. 44, 86

125, 170, 214, 283, 367, 458, 543, 626, 706, 782

Reavis, Charles P.:
report made by—
 War Claims Com. 670

views—
 Tennessee, claims. 746

Rebellion, War of the, *see* Civil War, 1861-65.

Rebentisch, Joseph A., *v.* United States. 118

Rebentish, A. H., relief. 494

Reber, Samuel, statement before Military Affairs Com., H. 321

Rebiling, Nashville Grain Exchange. 531

Receipts and expenditures, United States, 1915. 284

see also Accounts.

Receivers of national banks, instructions. 627

Receivers of public moneys, bonds of. 279

Recipes, for use in boys' and girls' home canning club work. 62

Reclamation of land:
extension act, to amend. 319, 512

Government aid through district organizations, hearings. 597

irrigation projects, Indian reservations, money expended. 335

Nevada. 240, 663

patents on reclamation entries. 675

progress in western United States. 702, 780

settlers on projects, additional rights. 679

to promote. 583

to promote, hearings. 499

work on reclamation projects, 1917. 440

see also Irrigation—*also* Irrigation and Reclamation of Arid Lands Committee—Irrigation of Arid Lands Committee—*also* names of Irrigation projects.

	Page
Reclamation projects, <i>see</i> Irrigation—Reclamation of land— <i>also</i> names of projects.	
Reclamation record.....	28, 73, 115, 158, 199, 266, 342, 440, 527, 607, 690, 759
v. 6, index.....	342
Reclamation Service.....	28, 73, 115, 158, 198, 266, 342, 440, 527, 607, 690, 759
cement drain tile in alkali soils.....	20
list of engineering articles.....	342, 440
report, 1914-15.....	342
Reconignment:	
Missouri, Kansas & Texas Ry. of Texas....	768
New York Central & Hudson River R. R.....	613
Pere Marquette Railroad.....	32, 768
Reeves Coal Company.....	442
Record, John H., claim.....	254
Record, Canal, <i>see</i> Canal record.	
Record, Congressional, <i>see</i> Congressional record.	
Recorder of deeds, D. C., appointment.....	408, 509
Recording instruments, <i>see</i> Meteorological instruments.	
Records:	
Land Office, General, cost of certified copies.	438
Patent Office, manuscript copies of.....	502
school extension.....	194
sleeping-cars, destruction of.....	77
Recreation, <i>see</i> Play.	
Recruiting, <i>see</i> Enlistment.	
Recruits, militia, examination.....	712
Red Ash Coal Company, freight rates.....	344
Red clover, <i>see</i> Clover.	
Red Cross, <i>see</i> American National Red Cross.	
Red Cross auxiliary naval hospital of Hamburg	773
Red man.....	114, 156, 196, 265, 340, 438, 606, 688, 758
Red raspberries, <i>see</i> Raspberries.	
Red River:	
bridge.....	318, 748
improvement, hearings.....	504
reexamination.....	631
Red River of the North:	
bridges.....	663
dam.....	421
Red spider on cotton.....	721, 727
Red Vit. chart.....	775
Redder, William, relief.....	407
Redfean, Jeremiah, claim.....	520
Redfean, Melissa, claim.....	520
Redfield, William C., <i>see</i> Commerce Department.	
Reductions, civil service.....	484
Reed, C. A., pecan culture.....	306
Reed, J. C., stearic acid in butter fat.....	565, 566
Reed, James A.:	
report made by—	
Commerce Com.....	673
Public Bldgs. and Grounds Com.....	678
Reed, William G.:	
frost, bibliography.....	233, 309
rainfall, Berkeley, Cal.....	648
raingage exposures, effects of.....	104, 145
Reeder, George, aurelia alto-cumulus cloud.....	396
Rees, Thomas H., San Francisco, Cal., rivers, etc., 1915.....	376
Reeve, Charles S.:	
bituminous road materials, examination...	231
penetrating needle, testing bituminous materials.....	479, 482
Reeves Coal Company, reconignment.....	32, 442
Reflex zenith-tube, <i>see</i> Zenith-tube.	
Reforestation, <i>see</i> Forests and forestry.	
Reformatories, State industrial schools.....	69
Reformed Church of America, Woman's Board of Domestic Missions.....	741
Refraction, aerial navigation.....	776
Refractories, clay, testing, etc.....	301
Retriggeration:	
Chesapeake & Ohio Railway.....	349
effect upon Trichinella spiralis.....	304, 392
melon charges.....	531
Northern Pacific Railway.....	269
Refrigerator-cars:	
Pere Marquette Railroad.....	768
rates and rules.....	77
Refuse, disposal of garbage, 1915, D. C.....	432
<i>see also</i> Waste products.	
Regan, Francis P., reinstatement.....	744
Regina, Ky., topographic sheet.....	339

	Page
Regional Bureau of United States, International Catalogue of Scientific Literature, report, 1915.....	280
Register of Copyrights, <i>see</i> Copyright Office.	
Register of Treasury.....	286
report, 1915.....	286
Register of wills, D. C., appointment.....	408, 509
Registered bonds, <i>see</i> Bonds of United States.	
Registers:	
Army, 1916.....	558, 630
Coast Guard, officers, vessels and stations...	126
courts of United States.....	352, 533
Justice Dept., 1916.....	352, 533, 721
Justice Dept., Office of Attorney General..	34, 33, 54
Military Academy.....	89
Naval Academy, 1915-16.....	276
naval militia, 1915.....	81
naval militia, 1916.....	699
Navy and Marine Corps, 1916.....	558, 619
State Department.....	281
Registers and receivers:	
land offices, duties.....	26
roster of field officers.....	240
Registration of title, <i>see</i> Land titles.	
Registry, American, <i>see</i> American registry for foreign-built ships.	
Regnault, Felix, decadence of certain nations.	41, 84
Regulations, <i>see</i> names of Departments, bureaus, etc., issuing regulations.	
Reichenau, Adolph A., v. United States, etc....	695
Reichenau, Johanna, v. United States, etc....	695
Reid, Duncan M., claim.....	683
Reid, Harold W., Pottawattamie County, Iowa	395
Reid Wrecking Company, Ltd., v. United States.....	602
Reighard, Jacob, fishes of Douglas Lake....	147, 190
Reimers, August, claim.....	520
Reinert, Frank, v. Pullman Company.....	201
Reinforced-concrete slabs, tests.....	643, 646
Reinhard, Francis J., appointment.....	83
Reinstatements, ci, si, ser vice.....	189, 310
Reiss, C., Coal Company, demurrage.....	609
Relief work, <i>see</i> First aid to injured.	
Remillard, Horace, Hankow, China.....	107
Remo, als, ci, si, ser vice.....	484
Remsen, Charles E., v. United States.....	695
Reno, Nev., summer temperatures.....	63, 104
Renshawe, John H.:	
Mesa Verde National Park, panoramic view.....	111
Rocky Mountain National Park.....	152
Rent:	
from property on public building sites, D. C.....	367
public property.....	262
Renwick, brig, claim.....	254
Repair, Bureau of Construction and, <i>see</i> Construction and Repair Bureau.	
Reparation cases before I. C. C., <i>see</i> Damages.	
Reports, to be made to Congress.....	237
Representation of District of Columbia, hearings.....	509
Representatives, <i>see</i> House of Representatives— <i>also</i> names of Representatives.	
Reprint of hydrographic information.....	698
Reptiles:	
Gogebic County, Mich.....	85, 624
Ne ada.....	169
Republic, steamship, enrollment.....	673
Republic Coal Company, sale of coal deposits...	516
Republic Iron and Steel Company, bridge....	318, 401, 421
Requa, M. L., petroleum resources of United States.....	506
Reservations, <i>see</i> names of reservations.	
Reserve banks, <i>see</i> Federal reserve banks—Federal reserve member banks.	
Reservoir Hill administrative site.....	123
Reservoirs:	
Joeko Reservation, lands for sites.....	335
right of way.....	197
Resins, <i>see</i> Gums and resins.	
Resistance, <i>see</i> Electric resistance.	
Resistance-coils, measurement of inductances of	149
Resolutions:	
63d Cong.....	192
64th Cong. 1st sess., history.....	237, 314, 401, 489, 574, 653, 733

	Page		Page
Resolutions—Continued.		Revolution, 1775-83, military records, appropriation, 1915.....	287
64th Cong. 1st sess., private joint.....	574, 653	Revolution, American, National Society of Daughters of, <i>see</i> National.	
6th Cong. 1st sess., public joint.....	237,	Revolving cloud camera.....	63, 104
401, 575, 654, 735		Reyes Gavilan, Carlos Hevia y, <i>see</i> Hevia y Reyes Gavilan.	
referred to Printing Committee, Senate.....	331	Reynolds, Anty, v. Franklin K. Lane.....	434
Resources, <i>see</i> Natural resources.		Reynolds, Edward, claim.....	431
Respiration experiments with sweet potatoes..	228,	Reynolds, Mrs. Nancy A., claim.....	431
231		Reynolds, Norman A., claim.....	431
Responding to the new call of duty.....	746	Reynolds, R. J., Tobacco Company:	
Resuscitation from Mine Gases, Committee on, report.....	53	cigarettes.....	760
Retail prices, <i>see</i> Prices.		tobacco.....	770
Retail prices and cost of living series.....	447	Reynolds, Stephen H., claim.....	431
Retired list, Army:		Rhaphidophorinae, Tettigeniid insects.....	364, 624
promotion of officer.....	676	Rhea, Mrs. Louisa Y., claim.....	602
to place certain officers on.....	425	Rheosporangium aphanidermatum.....	9, 14
Retired list, Marine Corps, petty officers, etc.....	597	Rhizopus, strawberries affected by.....	725, 728
Retired list, Na y:		Rhode Island:	
petty officers, etc.....	597	child labor, laws.....	446
war slate symbols.....	164	coal.....	153
Retired list, Volunteers, Civil War, 1861-65:		post route maps.....	362
to create.....	513	topographic sheet.....	71
to create, hearings.....	744	Rhode Island, U. S. S., Fore River Shipbuilding Company.....	694
Retirement:		Rhodes, Charles D., military policy.....	710
employees in Federal classified service, hearing.....	657	Rhodesia, British South Africa, commerce.....	148
postal employees, hearings.....	667	Rhythmic movements, Indian schools.....	562
Retirement pay, judges in Territories.....	413	Rice, George S.,	
Retiring and examining boards, Army, manual	290	accidents from falls of roof and coal.....	340
Retorts, freight rates.....	613	coal mines, explosions, preventing, etc.....	26
Revenue:		explosions of gas and coal dust, prevention.....	197
county, 1913.....	17	Rice, Henry M., statue of, unveiling.....	587
duties on tea, sugar, etc.....	283	Rice, Ralsa C., claim.....	254
Government publications.....	522	Rice, Thomas D.:	
municipal, 1913.....	17	soil re-amoissance in Alaska, etc.....	104
national and State, 1913 and 1903.....	17	Tattnall County, Ga.....	308
systems of State and local governments, 1912	17	Rice:	
<i>see also</i> Internal revenue.		culture, California.....	136, 143
Revenue-Cutter Service, <i>see</i> Coast Guard.		freight rates.....	201, 693
Revenue cutters, <i>see</i> Revenue steamers.		milled rice, imported.....	223, 231
Revenue stamps:		milling of.....	297, 307
extending limits of customs stamps.....	544	upland, ash composition of.....	183, 188
number of delivered sheets of customs stamps.....	626, 656, 735	Richard, schooner, claim.....	254
redemption of, or allowance for.....	628	Richards, D. N., tobacco and snuff, use by white children.....	172
stamp tax upon guaranties, etc.....	310	Richards, H. S., legal education in Great Britain.....	23
Revenue steamers, cutters for Coast Guard, 318,	421, 498	Richards, T. W., light on shipboard....	358, 536, 619
<i>see also</i> Coast Guard— <i>also</i> names of steamers.		Richards, William, claim.....	254
Revised statutes:		Richardson, C. H., reptiles, Nevada.....	169
sec. 440.....	240, 321	Richardson, Mrs. Ellen, claim.....	520
sec. 476 and 477.....	240, 321	Richardson, G. B., Castle Rock, Colo.....	604
sec. 1342.....	425, 501	Richardson, George S., claim.....	520
sec. 1342, hearings.....	425	Richardson, Henry, claim.....	683
sec. 2275 and 2276.....	669, 753	Richardson, W. P., statement before Military Affairs Com., H.....	585
sec. 2275 and 2276, hearings.....	416, 504, 590, 745	Richardson, William, memorial address.....	315
sec. 2291.....	679	Richard, Duncan G., appointment.....	330, 744
sec. 2297.....	679	Riché, C. S., Galveston, Tex., rivers, etc., 1915.	373
sec. 2301.....	679	Richland County, Mont., bridge.....	318,
sec. 3264.....	670	327, 489, 497, 654, 662, 673	
sec. 3264, hearing.....	591	Richmond, Ind., tuberculosis.....	286
sec. 3285.....	670	Richmond, Ky.:	
sec. 3646.....	319, 328, 489	African Baptist Church.....	254
sec. 4215.....	422	Regular Baptist Church.....	254
sec. 4215, hearings.....	663	Richmond, Va.:	
sec. 4418.....	422	Hollywood Cemetery, monument to John Tyler.....	419
sec. 4426, hearings.....	584	lunar halo, June 24-25, 1915.....	396
sec. 4433.....	422	public building.....	627
sec. 4444, hearings.....	413	schools, study of.....	386, 434
sec. 4464.....	422	vocational education.....	355, 386
sec. 4464 and 4465, hearings.....	413	Richmond, National Negro Exposition, 1915....	40
sec. 4163-66.....	585	Richwood, Ohio, topographic sheet.....	196
sec. 4472.....	585	Richard, E., loss.....	529
sec. 4188.....	211	Ricketts, Edna M., appointment.....	84
sec. 4747.....	498	Riddle, R. J., sand.....	349
sec. 4894.....	502	Ridgely, Gustavus W., claim.....	254
sec. 4898.....	502	Ridgewood, N. J., dust prevention.....	8
sec. 4906.....	502	Ridgway, Robert, birds of North and Middle America.....	637, 702
sec. 4921.....	502	Ridgway, Pa., public building.....	215
sec. 4931.....	502	Ridlon, J. R., pellagra.....	709
sec. 4934.....	586	Riegel Sack Company, bags.....	759
sec. 4935.....	502	Riem Bay, chart.....	37
sec. 4936.....	502, 542	Riemsdyke, ship, claim.....	254
sec. 5146.....	542		
sec. 5234.....	507		
Revision of Laws, Committee on, <i>see</i> Laws, Committee on Revision of.	403, 507, 654		

	Page
Rietz, H. L., Shropshire sheep, twins.....	99
Rifle Association of America, National, <i>see</i> National.	
Rifle clubs: price list of small arms, etc.....	550
sale of arms, ammunition, etc., to.....	785
Rifle Practice Promotion Board, <i>see</i> National Board for Promotion of Rifle Prac- tice.	
Rifle ranges, <i>see</i> Ranges (shooting).	
Rifles, Ancient and Honorable Artillery Com- pany.....	751
Riggs, C. E., measles, Naval Training Station, Norfolk.....	119, 164
Riggs National Bank of Washington, D. C. v. W. G. McAdoo, etc.....	44
Right of way, public lands.....	197
Rigues, John A., claim.....	254
Rigues, Leland F., claim.....	254
Rintelen, Franz, United States v.....	353
Rio Grande: boundary, preventing flood waters chang- ing.....	365
flood waters, impounding and utilizing.....	365
Rio Grande do Sul, Brazil, commerce.....	148, 572
Rio Grande Junction Railway v. United States.	193, 334, 533
Riots, Panama City.....	281
Riparian sewage, 1916.....	705
Ripon, Cal., topographic sheet.....	195
Rippey, Wilt, claim.....	602
Rissoina, <i>see</i> Mollusks.	
Ritter, G. Howard, appointment.....	623
Ritter, Homer P., Potomac River.....	629
Rittman, Walter F.: chemistry of gas manufacture, bibliog- raphy.....	114
gasoline and benzene-toluene, manufac- ture of.....	473, 526
gasoline and benzene-toluene, manufacture of, patent.....	666
Rivers: appropriation, 1917.....	417, 673
appropriation, 1917, minority views.....	417, 673
civilian engineers at work on, 1915.....	548
correcting river discharge.....	70, 687
daily discharge of.....	155
daily stages, 1913-14.....	16
examinations, etc., submitted prior to Mar. 4, 1915.....	376
historical summary.....	376
improvement, previous projects for.....	259
Newlands-Broussard-Rainey river regula- tion bill, hearings.....	661
observers, instructions to.....	146, 729
Oregon, improvements, hearings.....	417
publications relating to, for sale.....	684
reports concerning, Cong. docs., 63d Cong., index.....	47
reports of chief of engineers, Army, 1896- 1912, etc., index.....	549
streams on public lands, California.....	240, 588
<i>see also</i> Dams—Inland waterways—Water- supply—Waterways— <i>also</i> Engi- neer Department, Army—Rivers and Harbors Board—Rivers and Harbors Committee, and names of rivers.	
Rivers and Harbors Board.....	378
report, 1915.....	289, 378
Rivers and Harbors Committee: hearings.....	322, 323, 416, 417, 504, 590
reports.....	323, 417, 669
views of minority.....	417
Riverside County, Cal., desert-land entries.....	416, 516, 575
Riverview Ferry Company, bridge.....	735, 742, 748
Roads: Agriculture Dept. publications.....	482
arid grounds, West Troy, N. Y.....	710
bituminous road materials.....	225, 231
concrete, measuring wear of.....	391, 394
construction and maintenance, July, 1913- Dec. 1914.....	97, 103
convict labor, highways, hearings.....	664
country, portland cement concrete pave- ments.....	53, 61, 300
country, vitrified brick pavements.....	53, 61

	Page
Roads—Continued.	
dust prevention and road preservation....	8, 14
Geological Survey publications on road metal.....	338
Government publications.....	522
hardness and toughness of road-building rock.....	391, 394
highway bonds.....	225
improved, benefits of.....	187
in Alaska, appropriation.....	547
in Alaska, hearings.....	585
in Canal Zone, Isthmus of Panama.....	551
in Gettysburg.....	585
in Spokane Reservation.....	662
in Yellowstone National Park, emergency appropriation.....	710
macadam.....	231
maintenance, and its significance.....	672
national forest receipts for benefit of.....	306
national multiroad highways, hearings.....	590
national system of highways and landscape designing.....	506
physical properties of road-building rock.....	475, 482
physical properties of road materials, rela- tion of mineral composition and rock structure to.....	560, 568
prisoner, the road, the community.....	664
public, State management.....	14
repair and maintenance of highways.....	180
rural post roads— construction and maintenance by Sec. of Agric.....	323, 736
construction and maintenance by Sec. of Agric., minority views.....	323
Federal aid in construction of.....	515, 669, 736
unexpended balances.....	745
sand-clay and burnt-clay.....	143
State highway mileage and expenditures to Jan. 1, 1915.....	143
wagon, over public lands.....	332
<i>see also</i> Post Office and Post Roads Com- mittee, House—Post Offices and Post Roads Committee, Senate— Public Roads and Rural Engineer- ing Office—Public Roads Office— Roads Committee.	
Roads Committee: hearings.....	590
minority views.....	323
reports.....	323, 669
Roads Economic Division, <i>see</i> Public Roads and Rural Engineering Office.	
Robards, Mrs. Ethel, appointment.....	455
Robbins, Chandler, claim.....	255
Robbins, Charles D., claim.....	254
Robbins, F. E., red-clover seed production....	103
Robbins, Wait, claim.....	248
Roberts, Edwin E.: report made by— Irrigation of Arid Lands Com.....	663
Roberts, Elmer, Shropshire sheep, twins.....	99
Roberts, James, claim.....	520
Roberts, N., fumigation of U. S. S. Tennessee, cyanid methods.....	536, 619
Roberts, W. D., electrical accidents in mines....	265
Robertson, G. E., fumigation of U. S. S. Ten- nessee, cyanid methods.....	536, 619
Robertson, I. W.: compressibility of natural gas at high pressures.....	438
methane-air mixtures, explosibility.....	606
natural gas and illuminating gas, analysis....	72
Robertson, Mary H. S., estate of, relief.....	505
Robinson, Benjamin F., land patent.....	590, 600
Robinson, C. H., Company, fruit.....	692
Robinson, D. E., tuberculosis.....	629
Robinson, Heath M., ozokerite.....	757
Robinson, Joseph T.: reports made by— Appropriations Com.....	420
Claims Com.....	326, 420, 421, 507, 508, 593, 594, 672
Interstate Commerce Com.....	512, 596
Robinson, Louis, story of the chin.....	41, 84
Robinson, S. R. H., & Son Contracting Co. v. United States.....	67

	Page		Page
Robinson, Samuel R. H., <i>v.</i> United States.	67, 683	Rolfs, P. H.:	
Robinson, W. T., franchise	324, 426, 574	citrus groves in Gulf States, culture, ferti-	
Robinson, William B., <i>v.</i> Beriah E. Williamson.	369	zation, and frost protection	186
Roche, William T., relief	407	citrus groves in Gulf States, sites, soils, etc.	61
Rochelle, France, <i>see</i> La Rochelle.		citrus trees in Gulf States, propagation	186
Rochester, N. Y., community sickness		Rolled oats, <i>see</i> Oats.	
survey	461, 628	Romain, Cal., topographic sheet	339
Rock Creek and Potomac Parkway, appropria-		Roman Catholic Clergymen of Maryland Cor-	
tion, unexpended, 1916	505	poration, claim	254
Rock Creek and Potomac Parkway Commis-		Roman Republic, provincial administration	168
sion	505	Romana River, chart	776
Rock Creek Park:		Rome, Italy, commerce	65
National Botanic Garden, removal to	665	Rommel, George M.:	
National Botanic Garden, removal to,		beriberi and cottonseed poisoning in	
minority views	665	pigs	228, 229
Rock Creek Valley Parkway Commission, <i>see</i>		meat production in the Argentine, etc.	10
Rock Creek and Potomac Parkway		pig management	184
Commission.		Rondout Harbor, N. Y., examination	289
Rock dust in mines and pulmonary disease	157	Röntgen rays, <i>see</i> X-rays.	
Rock Island, Ill., rivers and harbors, report,		Roof, accidents from falls of roof and coal	340
1915	376	Root-rot, ginseng, <i>Alternaria panax</i> , cause	
1916	517, 745	of	139, 142
Rock Island Arsenal, expenditures, etc., 1915.	290	Roots, corn and sorghums	643, 725
Rock Island County, Ill., bridge	238, 239, 315, 328	Roper, Daniel C., postal service and Latin	
Rock Island Fishing and Hunting Club,		American trade	326
island	517, 745	Rosa, Edward B.:	
Rock River, bridge	238, 239, 315, 328	absolute measurement of capacity	149
Rock Spring Distilling Company	73	electrolysis and its mitigation	236
Rockhall Harbor, Md., reexamination	549	Rosario, Argentina, commerce	313
Rockie, W. A.:		Rose, C. M., Clinton County, Ind.	307
Nemaha County, Nebr.	482	Rose, Marlon W., <i>v.</i> United States	203
Seward County, Nebr.	647	Rose-chaffer, garden and vineyard pest	558, 567
Thurston County, Nebr.	647	Rose I., maps	72, 688
Rockledge, Tenn., railroad accident	442	Rosebud Reservation:	
Rocks:		payments to Indians	661, 749
Geological Survey laboratory, analyses	71, 155	prairie fire	580
petrography of some North Carolina		Roseburg, Ore., public building	543
soils	228, 304	Rosenbaum, J.:	
road-building, hardness and tough-		<i>Alternaria panax</i> , cause of root-rot of	
ness	391, 394	ginseng	139, 142
road-building, physical properties	475, 482	ginseng, <i>Sclerotinia libertiana</i> , etc., on	183, 186
structure, relation to physical properties of		Rosenberger, Amelia K., claim	255
road materials	560, 568	Rosenberger, George W., claim	255
<i>see also</i> Igneous rocks.		Rose's method of estimation of pepsin, modifica-	137, 172
Rockwell, Lester A., relief	597	Rosin, <i>see</i> Gums and resins.	
Rocky Mountain National Park	342	Ross, Cecil D., United States <i>v.</i>	271
extension	500	Ross, Charles, Mary, schooner, Hillman,	
Government publications	604	master	252
national parks portfolio	756	Ross, E. L., lambs, phosphorus metabolism of,	
panoramic view	152	etc.	57
report, 1915	342	Ross, Frank E., latitude observations, Gaithers-	
season of 1916	756	burg, Md.	64
Rocky Mountain spotted fever, <i>see</i> Spotted		Ross, John, Gulf of Mexico, pilot	146
fever of the Rocky Mountains.		Ross, John F., cereal crops in Panhandle	727
Rocky Mountains:		Ross, S. H., frozen and dried eggs	645
cypress and juniper trees	54, 60	Ross, Walter L., bridge	498, 509, 575
lodgepole pine	13	Rossell, H. E., wind tunnel experiments in	
relation of Cretaceous formations to	25, 337	aerodynamics	363
spruce and balsam fir trees	474, 481	Rosters:	
Roden, W. W., claim	254	Hawaiian Department	547
Rodents, <i>see</i> Mice—Rats.		Land Office, General	26, 606
Rodman, Captain, Panama Canal measure-		Quartermaster Corps	48, 90, 129,
ment of vessels	318	174, 217, 291, 379, 466, 551, 632, 713, 788	
Rodriguez, Jose P., <i>v.</i> United States, etc.	203	Southern Department	462
Roebuck Lake, examination	787	Western Department	88, 371
Roemmlch, Alfred F., relief	578	Roswell Commercial Club <i>v.</i> Atchison, Topeka	
Roentgen rays, <i>see</i> X-rays.		& Santa Fe Ry.	30
Roentgenograms, <i>see</i> X-rays.		Rot, potato tuber-rots caused by <i>Fusarium</i>	183, 187
Roentgenotherapy, dosage in	773	Rotation, specific, of sucrose	573, 732
Roger, L., vaccines	780	Rote, William S., relief	591
Rogers, Mrs. Katherine F., reinstatement	540	Roth, George B., digitalis standardization	546
Rogers, L. A.:		Roth, Walter E., animism and folk-lore of	
bacteria in milk	58	Guiana Indians	124, 212
care of milk and its use in home	100, 480	Rothgeb, Benton E., sorghum grain, uses	143
fermented milks	304	Rouen, France, commerce	65
Rogers, Marie W., boys' and girls' club work,		Roumania, commerce	107
recipes for use of potatoes, etc.	145	Roundheaded apple-tree borer	54, 59
Rogers, R. F.:		Roundy, P. V., Idaho, Beckwith and Bear	
Jackson County, Tenn.	62	River formations	757
Pettis County, Mo.	729	Rouses Point, N. Y., harbor, examination	376
Webster Parish, La.	483	Routt County, Colo., <i>see</i> Moffat County.	
Rogue River:		Routzahn, Mary S., baby-week campaigns	272
examination	376	Rowan County, N. C., soil survey	144
water supply	112	Rowe, Samuel B., claim	431
Rohmeling, Ernest W., relief	659	Rowe Manufacturing Co., gates	764
Rohwer, S. A.:		Rowland, Mrs. L. H., claim	252
Hymenoptera, new species	85, 624	Rowzee, George A., claim	255
sawflies	169		

Rowzee, John, claim	255
Royal Elevator Company v. United States	533
Royce, Henry S., relief	659
Royster, F. S., Guano Company	528
Royster, Hubert A., humanity of surgery	773
Roza Estate, <i>see</i> J. L. da Roza Estate, Incorporated.	
Rubber:	
goods, barium carbonate and barium sulphate in	300, 314
goods, testing	67
industry, poisons used in	204
Ruby, Thomas L.:	
reports made by—	
Agriculture Com.	403, 737
Rubinow, I. M., recent trend of real wages	664
Ruby, William F., claim	683
Rucker, W. C.:	
competent health officers	545
Division of Domestic Quarantine	709
infants, summer care of	545, 784
measles	784
Public Health Service as a career	545
Public Health Service exhibit, Panama-Pacific International Exposition	546
rodent plague focus	46
whooping cough	709, 785
Rucker, William W.:	
report made by—	
Election of President, Vice President, and Representatives Com.	660
Ruehle, G. L. A., air, bacterial analyses of	9
Rugged Island, chart	775
Rulers, foreign sovereignties	79
Rules:	
Court of Claims	193, 255
Interstate Commerce Commission	32, 613
Senate	239
Senate, changes	239
Supreme Court of United States, relating to appeals from Court of Claims	255
Rules Committee, House:	
hearings	417, 418, 590
reports	323, 417, 418, 504, 590, 669
Rules Committee, Senate, report	680
Rules of practice:	
Federal Trade Com.	22, 193
Interstate Commerce Commission	559, 608
Patent Office	341, 526
public land cases	265
Rules of procedure and practice, Appraisers	627
Rum, exportation to Africa, hearings	576
Rumford, Me., public building	707
Runner, G. A., Röntgen rays on tobacco beetle	725, 726
Ruoff, John S., pyorrhea alveolaris, treatment with ipecac, etc.	370, 461, 629, 784
Rupp, Philip, headache mixtures, harmfulness of	184
Rural communities, <i>see</i> Country life.	
Rural credit, <i>see</i> Agricultural credit.	
Rural Credits, Commission to Investigate and Study, <i>see</i> Commission.	
Rural Credits Joint Committee:	
documents relating to agricultural cooperation, etc.	505
hearings	325, 746
report	325
subcommittee on land mortgage loans, statement to	505
Rural education, <i>see</i> Country schools.	
Rural mail delivery, <i>see</i> Mail delivery.	
Rural Organization Service, <i>see</i> Markets and Rural Organization Office.	
Rural Sanitation Division:	
to provide	582, 678
to provide, hearings	427, 516
Rural schools, <i>see</i> Country schools—Public schools.	
Rural Teachers' Reading Circle, National, <i>see</i> National.	
Russell, Alexander, claim	255
Russell, G. A., hops, soft resins in	61
Russell, J. Edward:	
reports made by—	
Claims Com.	404, 405, 406, 407, 491, 492, 493, 494, 578, 657, 658, 659, 738, 739
Russell, Joseph, claim	255

Russell, Joseph J.:	
reports made by—	
Conference Com.	490, 655, 736
Invalid Pensions Com.	319, 742
Russell, S. D., claim	255
Russell, Thomas, Lake region	712
Russell, D. A., Fort, water supply	167, 279
Russia:	
armies, strength, July, 1914	558, 632
commerce	65
<i>see also</i> European War, 1914—	
Russian Mountains, copper	153
Rust, E. W., edible snails	12
Rusts:	
Cronartium pyriforme	7, 14
grain-rust epidemic, 1904	13
Peridermium filamentosum, disease in forest nurseries	303, 307
Peridermium pyriforme, two new hosts of	183, 187
Rutherford, Sir Ernest, matter and elements	780
Rutledge, Benjamin H.:	
Charlotte, ship	243
Federalist, ship	246
Rutter, David, & Company, coal	199
Rutter, Frank R., introduction to Customs tariff law of France	19
Ryan, H. J., surface waters of Iowa	155
Ryan, Michael, claim	432
Ryan, W. Carson, jr.:	
education, exhibits, San Francisco	685
education, general survey, 1914	23
Ryan, William A., claim	520
Ryan & Newton Company, cabbage	527
Ryder, Frederick M., Canada, prairie provinces	651
Rye, milling and baking tests of wheat containing	297, 307
Ryles, Monroe, appointment	455
Sábat, Adolph J.:	
report made by—	
Alcoholic Liquor Traffic Com.	490
views of minority—	
Immigration and Naturalization Com.	409
Saber exercises, 1914	722
Sabine Light, La., Calcasieu Pass, chart	571
Sabine Pass, improvement, hearings	417
Sablayan Anchorage, chart	398
Sac Indians, <i>see</i> Sauk Indians.	
Saccharimeter:	
constants for 26-gram normal weight	573, 732
quartz-wedge, constants of	573, 732
Sacramento, Cal.:	
Merchants' and Manufacturers' Traffic Assoc.	75, 78, 615, 694
public building, hearings	502
Sacramento River:	
floods, control of	660
floods, hearings	580
improvement, hearings	323
Sacramento Transportation Co., stock in	32
Sacramento Valley, ground water for irrigation	687
Saddlers, manual for	7, 47
Saddlery, Government supplies	460
Saddles, Knights of Pythias	585
Safe farming	391
Safety appliances:	
investigation of safety devices	159
Pennsylvania Co.	613
railroads	77
railroads in Porto Rico	349
report of Safety Division, 1915	349
report on automatic train-control system	768
Safety Division, <i>see</i> Railroad accidents—Safety appliances—also Interstate Commerce Commission.	
Safety First Exposition, National, <i>see</i> District of Columbia, National Safety First Exposition.	
Safety-lamps:	
miners', use and care of	157
tested by Mines Bureau	689
Safety of life, at sea, life-saving regulations	397
Safford, W. E., lignum nephriticum	780
Saginaw, Mich., public building	44, 627
Sailing directions:	
Panama Canal	710
Panama Canal, supplement	710
Philippine Islands, catalogue, 1916	397

	Page		Page
Sailors:		St. Louis & San Francisco Railroad:	
able seamen	397, 485	bricks	607
able seamen on foreign vessels	397	cement	73, 343
contracts for care of	782	coal	608
deserters, agreement of Bolivia with United States	781	cotton-seed	609
discharge of seamen in special cases	397	demurrage	75
manning of vessels, hearings	585	lumber	201
manning of vessels, telegrams, etc.	666	St. Louis County, Minn., bridge	318
names for Logan Monument, etc., Assoc.	498, 514	St. Louis, Iron Mountain and Southern Railway:	
pensions	319, 331, 412, 414, 426, 481, 490, 499, 502, 514, 574, 575, 583, 587, 598, 653, 655, 663, 666, 677, 734, 736, 742, 752	bran	690
pensions for loss of limb or total disability, hearings	498	freight rates	763
regulations for consular service, 1896, concerning American seamen	167	logs	347, 611
relief and protection, deficiency in appropriation	625	lumber	765
seamen's act—		machinery	766
address of H. W. Farnam	506	rights of easement	666
language test	397	St. Louis River:	
life-buoys	501, 672, 734	bridge	318
life-saving regulations	397	chart	128
modification	281	St. Louis Southwestern Railway:	
veteran preference	648	lumber	611
wages	234, 236	Railroad Commission of Louisiana v. United States, etc.	29
<i>see also Navy.</i>		St. Louis Southwestern Railway of Texas, misrouting	766
St. Albans, Vt., topographic sheet	339	St. Mary River, waters, hearings	213
St. Andrews Bay, examination	549	St. Marys, Ga., Church of the Messiah, Protestant Episcopal Church, claim	255
St. Augustine, Fla., land	546, 629, 753	St. Marys River, Ga. and Fla., bridge	582, 673, 735, 748
St. Clair Heights, Mich., population	310	St. Marys River, Mich., chart	174
St. Clair, Lake, chart	98, 128	St. Paris, Ohio, topographic sheet	606
St. Clair River:		St. Paul, Minn.:	
examination	549	5th civil-service district	570
riparian sewage, 1916	705	geologic atlas	686
St. Croix Chippewa Indians, see Chippewa Indians.		harbor, examination	374
St. Croix River:		hearing on waters of St. Mary and Milk rivers	213
coast pilot to Cape Ann	571	rivers and harbors, report, 1915	376
waters of	365	St. Petersburg, Fla., public building	215
waters of, hearings	282	Sajan Kaye, chart	452
St. Croix Water Power Company:		Sajan Kaye Entrance, chart	452
dam, etc.	365	Sakellaridis Egyptian cotton, see Cotton.	
waters of St. Croix River, hearings	282	Salamanca, N. Y., public building	170, 707
St. Elizabeth, see Government Hospital for Insane, D. C.		Salamanders, albino Spelerpes bilineatus	124, 624
St. Etienne, France, commerce	731	Salaries:	
St. Francis, Ark., bridge	237, 238, 239	Architect, Supervising, employees, 1917	366, 542
St. Francis levee district, status of certain lands, etc.	72	assistant appraisers, compensation of	328
St. Francis River:		Congress, officers and employees	257
bridge	237, 238, 239, 315, 318, 328	Federal employees' compensation	664
examination	464	Federal employees' compensation, hearings	584, 664
improvement, hearings	417	lighthouse-keepers	595
reevaluation	465	lighthouse vessels	730
St. Francis Xavier Roman Catholic Church, Gettysburg, Pa.	247	locomotive-boiler inspectors	662
St. Gall, Switzerland, commerce	107	locomotive-boiler inspectors, hearings	742
St. George River, chart	485	marshals	533
St. Helena Sound, chart	485	Police Department, D. C.	509
St. Hilaire method, line of position tables	275	postal service, reclassification, hearings	677
St. Hospice Bay, chart	81	Quartermaster General of Army, clerks	466
St. Joe, Ark., fauna is of Boone limestone	70	teachers	111
St. John, E. Q., frozen and dried eggs	645	telephone operators, House	490
St. Johns Harbor, chart	38	Treasury Department, assistant secretaries	366
St. Joseph & Grand Island Railway:		Treasury Department, custodian service, hearings	495
employees, hours of service	32, 76, 613	Treasury, Independent, Cincinnati, 1917	366
litigation	32, 76, 613	Treasury, Independent, New York City, 1917	366
St. Julien's Creek naval magazine, appropriation	772	veterinarians	736
St. Lawrence, Gulf of	275	<i>see also Pay—Wages.</i>	
St. Lawrence River:		Sale, P. D., platinum ware	66, 192
charts	378, 774	Salem Iron Works, coke	608
Hydrographic Office publication 100, addenda	275	Salida, Cal., topographic sheet	113
St. Louis, Mo.:		Salida, Colo., land for public park	363, 590
address of President Wilson	539	Salina, Kans., deputy clerk	412
arsenal grounds, rights of easement	666	Saline, Susan R.:	
9th civil-service district	146, 648	relief	424
Federal Reserve Bank, report, 1915	521	relief, hearing	329
mail-conveyer system	458	Salisbury, Albert E., patent	341
Merchants Exchange	30	Salisbury, Conn., ground water	640, 686
public building	86	Sally, brig, Beatty, master, claim	255
rivers and harbors, report, 1915	376	Sally, brig, Masterson, master, claim	255
terminal allowances at, etc.	70	Sally, schooner, claim	255
		Sally, sloop, claim	255
		Sally and Jane, sloop, claim	255
		Salmon, D. C., cereal investigations, Belle Fourche experiment farm	186

	Page	Page
Salmon:		
fat-absorbing function of alimentary tract..	190	
skeletal musculature ..	190	
storage of fat ..	190	
Saloons, <i>see</i> Liquors.		
Salt:		
freight rates ..	159, 269, 443, 531	
production, 1914 ..	113	
Salt Fork of Arkansas River, bridge ..	512, 661, 735	
Salt Lake City, Utah:		
American Bar Assoc.	671	
National Conference of Commissioners on Uniform State Laws, 1915 ..	505	
railroads entering ..	513	
Salt River Range, Wyo., phosphate ..	437, 757	
Salt River Valley:		
Arizona-Egyptian cotton ..	180, 186	
pasturing alfalfa ..	139	
Saltpeper, Chile, freight rates ..	269, 768	
Salts:		
notes on ..	24	
toxicity to fungi ..	97, 103	
Saltzgeber, Gaylord M., statement before Ap- propriations Com., H.	577	
Salvador:		
commerce ..	190	
informe de la comisión al Congreso Finan- ciero Panamericano ..	43	
Salvage, diving operations, U. S. S. F-4 ..	357, 358	
Salvarsan:		
in treatment of schistosomiasis ..	119	
intravenous injection of neosalvarsan ..	35	
Samar, chart ..	18	
Sammons, Frank P., relief ..	407	
Sammons, Thomas:		
China ..	65	
Shanghai, China ..	190	
Samoa:		
commerce ..	107	
list of books on ..	449	
<i>see also</i> American Samoa.		
Samples, freight rates ..	77	
Sampling devices, for grain, seeds, etc.	95, 103	
Samuel, Frank, car-wheels ..	199	
San Antonio, Tex., cotton, single-stalk ..	61	
<i>see also</i> San Antonio, Bicentennial Expositi- on, 1918—San Antonio, Texas Bicentennial and Pan American Exposition, 1918.		
San Antonio & Aransas Pass Railway, motor- cycles ..	612	
San Antonio, Bicentennial Exposition, 1918:		
holding ..	329, 662	
holding, hearings ..	581, 662	
San Antonio experiment farm, work of, 1914 ..	61	
San Antonio, Texas Bicentennial and Pan American Exposition, 1918:		
holding ..	735	
holding, hearings ..	662	
Sand:		
freight rates ..	32, 349, 531, 614, 694, 768	
production, 1914 ..	71	
sand-clay and burnt-clay roads ..	143	
test, detonators ..	476, 526	
Sanderson, James, Cadiz agency ..	148	
Sandersville, Ga., public building, hearings ..	588	
San Diego, Cal.:		
flooded districts, medical relief ..	773	
harbor, examination ..	549	
<i>see also</i> San Diego, Panama-California In- ternational Exposition, 1916.		
San Diego Bay, land for aviation school, etc.	629	
San Diego County, Cal., cassiterite ..	337, 757	
San Diego, Panama-California International Exposition, 1916, Government ex- hibit ..	237, 238	
Sand Key, Fla., solar halo ..	16, 63	
Sand-lime brick, 1915 ..	687	
San Domingo, <i>see</i> Dominican Republic.		
Sandstone:		
Chapman ..	756	
Fox Hills, flora ..	756	
Moose River ..	756	
Sandström, J. W.:		
origin of wind ..	16	
working up of wind observations ..	309, 396	
Sandusky, Ohio:		
harbor, examination ..	712	
Sandusky, Ohio—Continued.		
public building ..	415, 427, 490	
public building, hearings ..	415	
Sandy Bay:		
harbor of refuge, improvement, hearings ..	417	
harbor of refuge, reexamination ..	376	
Sandy soils:		
jack-pine lands, clover farming ..	102	
management of sandy-land farms ..	719, 727	
Sanford, J. C., Niagara Falls ..	377	
Sanford, R. L., temperature coefficient ..	192	
Sanford & Brooks Co., claim ..	407	
San Francisco, Cal.:		
chart ..	18	
12th civil-service district ..	105	
efectos que han producido la apertura del Canal de Panamá y la guerra Euro- pea ..	43	
Federal Reserve Bank, report, 1915 ..	521	
marine hospital, hearings ..	588	
Naval Training Station, water supply ..	357	
postal service ..	105	
rivers and harbors, reports, '915 ..	376	
sale of old subtreasury building ..	543	
topographic sheet ..	26	
<i>see also</i> San Francisco, Panama-Pacific In- ternational Exposition, 1915.		
San Francisco Bay, slack water, 1916 ..	731	
San Francisco, Panama-Pacific International Exposition, 1915:		
acknowledgments to foreign Governments ..	749	
education exhibits ..	639, 685	
Government exhibit, to transfer from ..	237, 238	
marine detachment ..	773	
Public Health Service exhibit ..	546	
Weather Bur. exhibit ..	189	
Sanger, Joseph P., military policy ..	710	
Sanguinetti, E. F., misrouting ..	766	
Sanitary Conference of American Republics, International, <i>see</i> International.		
Sanitary officers, <i>see</i> Health officers.		
Sanitary Reports and Statistics Division, <i>see</i> Public Health Service.		
Sanitary troops:		
Army, drill regulations and service manual, 1914 ..	477, 788	
Army, drill regulations and service manual, 1914, changes ..	90, 788	
foreign armies ..	552	
Sanitation:		
American Samoa ..	773	
Barcelona, Spain ..	358	
camp ..	35	
Government publications ..	522	
interstate sanitary districts ..	45	
Panama Canal Zone, article by C. F. Mason ..	711	
Panama Canal Zone, letter by G. W. Goe- thals ..	371	
rural, appropriation ..	370, 461	
Rural Sanitation Division ..	582, 678	
Rural Sanitation Division, hearings ..	427, 516	
schoolhouses, Indiana and Ohio ..	723	
schoolhouses, laws ..	152	
swimming-pools ..	127, 286	
U. S. S. Helena ..	358	
U. S. S. Saratoga ..	358	
U. S. S. Washington, notes from ..	35	
<i>see also</i> Hygiene—Hygiene, Public—Public Health Service.		
Sanitation Service, Porto Rico, <i>see</i> Porto Rico.		
San Joaquin River, improvement, hearings ..	323	
San Joaquin Valley:		
geology and oil resources ..	155	
ground water ..	605, 640	
San Jose scale, and its control ..	393	
San Juan, P. R., harbor, chart ..	398	
San Juan, Tex., topographic sheet ..	438	
San Juan County, N. Mex., bridge ..	673	
San Juan River, bridge ..	673	
San Lucas, Cape, waterpouts ..	309	
San Mateo, Cal., topographic sheet ..	26	
San Pedro, Cal., abolishing port of entry ..	455	
San Pedro, Los Angeles & Salt Lake Railroad, wheels ..	532	
Santa Barbara national forest ..	40	
Santa Catharina, Brazil, commerce ..	148	
Santa Fe, N. Mex., solar radiation ..	189	
Santa Fe route ..	5, 97, 113	

	Page		Page
Santa Marta, Colombia:		Schaefer, O. C., radium, uranium, and vanadium, extraction from carnotite.....	262
commerce.....	65	Schaffner, Robert C., v. United States.....	195
Walker expedition to.....	280, 624	Schaller, Waldemar T.:	
Santa Rosa Mountains, bibliography.....	25	cassiterite in San Diego County, Cal. ...	337, 757
Santee Indians, claims.....	407, 424, 575, 579	mineralogical notes.....	686
Santiago, Chile, Union Club luncheon.....	671	Schaus, William, moths.....	703
Santo Domingo, <i>see</i> Dominican Republic.....		Scheffer, Theo. H., moles.....	644
Santos, Brazil, commerce.....	65	Schereschewsky, J. W.:	
San Vicente, P. I., chart.....	398	diphtheria.....	783
São Paulo, Brazil, commerce.....	190	health of garment workers.....	171, 709
Sapeho River, examination.....	376	illumination in workshops of women's garment industry.....	171
Sar, Martin E., Lee County, Iowa.....	482	industrial hygiene.....	172, 216
Saratoga, U. S. S., sanitary notes from.....	358	Scheveningen, Netherlands, commerce.....	65
Sardeson, Frederick W., Minneapolis-St. Paul folio.....	686	Schier test for mentality.....	358
Sargent Land Company, Fred von Baumbach v.....	161, 203, 617	Schindelholz, Anton, v. United States.....	150
Sarsons, Eleazer L., claim.....	407	Schissler, Mrs. Elizabeth, claim.....	432
Sashes, freight rates.....	531	Schissler, John B., claim.....	432
Sascer, E. R., oyster-shell scale and scurfy scale.....	567	Schist, Octoraro, Chester County, Pa.....	686
Satilla River, cut, examination.....	630	Schistoloma, <i>see</i> Mollusks.....	
Saturday evening post, article on merchant marine from.....	419	Schistosomiasis, salvarsan in treatment of.....	119
Saulfley, Richard C., v. United States.....	520	Schlect, Gottlob, relief.....	694
Saugatuck Harbor, Mich., examination.....	465	Schmieder, Mrs. Lena, relief.....	659
Saugatuck River, reexamination.....	377	Schmit-Jensen, H. O., walking-stick.....	42, 84
Sauk Indians, school lands of Sac Indians.....	741	Schmitt, Waldo L., fishing grounds, Washington and Oregon, 1914.....	312
Sausbury, Willard:		Schoenmann, L. R.:	
inland waterways, strategic value of.....	325	Jefferson County, Tex.....	188
paper presented by—		Wisconsin, northeastern, reconnaissance soil survey.....	232
strategical value of inland canal navigation.....	506	Schoff, Mrs. Frederic, education, outside of schools.....	23
report made by—		Schofield Barracks, appropriation.....	632
District of Columbia Com.....	422	Scholl, L. A., jr., inflammability of Illinois coal dusts.....	438
Foreign Relations Com.....	423	School and Home Gardening Division, <i>see</i> Education Bureau.....	
Public Bldgs. and Grounds Com.....	599	School-books, <i>see</i> Textbooks.....	
Saunders, D. A., cotton-seed deterioration.....	102	School gardens, <i>see</i> Gardening.....	
Saunders, Edward W.:		School home-garden circulars.....	434, 435, 436, 523
report made by—		School-houses:	
Merchant Marine and Fisheries Com.....	585	District of Columbia, community forums, hearings.....	660
Saunders, Edwin E., claim.....	255	hygiene and sanitation.....	152
Saunders, Henry E., claim.....	255	sanitary.....	723
Saunders, Nelson T., relief.....	426	school extension records.....	194
Savage, John M., Sheffield, England, commerce.....	572	schoolhouse as polling place.....	54, 69
Savage, John R., claim.....	255	wider use of school buildings.....	137, 152
Savage, T. M., claim.....	255	School hygiene, <i>see</i> Hygiene—Public schools.....	
Savage Bridge Company, Yellowstone River.....	583	School lands:	
Savannah, Ga.:		Cheyenne and Arapaho Indian Agency.....	362
Atlantic Deepwater Waterways Association.....	325	lands for educational purposes.....	669, 753
harbor, improvement, hearings.....	323	lands for educational purposes, hearings.....	416, 504, 590, 745
inland waterway.....	375	Nevada.....	240
public building.....	543	Nevada, hearings.....	504
rivers and harbors, report, 1915.....	376	School lunches:	
Savannah River:		Agriculture Dept. publications.....	483
bridge.....	742	farmers' bulletin 712.....	473, 483
dam.....	411, 490	School superintendents.....	336
examination.....	465	School supervised home gardens.....	435
improvement, hearings.....	417	Schoolhouses, <i>see</i> School-houses.....	
Savely, H. E., farm manures and fertilizers.....	647	Schools:	
Savings-banks, <i>see</i> Postal savings-banks.....		commercial and business.....	69
Saw-flies:		demonstration play school, 1913.....	41, 84
Dimorphopteryx, larvae.....	169	denominational.....	23
Dimorphopteryx, synopsis of species.....	159	for blind and deaf.....	69
Saw-fly leaf-miners, cherry and hawthorne.....	228	for feeble-minded.....	69
Sawdust, Government supplies.....	460	for negroes, statistics.....	69
Sawmills, directory of.....	135, 148, 300	health of school children.....	435
Sawtooth National Park, to establish.....	539	in District of Columbia, appropriation, 1917.....	433, 754
Sawyer, Elizabeth E., claim.....	242	in Ontario.....	137, 152
Saxon, Cal., topographic sheet.....	525	in Richmond, Va.....	386, 434
Saybrook, Conn., ground water.....	640, 686	kindergarten training.....	386, 435
Scab, spraying peaches for control of.....	103, 481	military instruction, standardization of methods.....	552
Scabies of sheep, <i>see</i> Sheep scab.....		military training, educational institutions giving, as source for supply of officers.....	552
Scales, F. M., fly larvae in horse manure.....	59	national forest receipts for benefit of.....	306
Scales (weighing instruments), Customs Service, New Orleans.....	706	statistics, introductory survey.....	111
Scalp, psoriasis.....	358	summer, 1914.....	69
Scammell, H. B., cranberry rootworm.....	11	surveys.....	24
Scandinavia pilot.....	206, 774	surveys, 1915.....	435
Searlet Crow, monument to.....	424		
Searlet fever:			
prevalence, 1914.....	46, 126, 127, 171, 216, 369		
prevalence, 1915.....	784		
Scattergood, S. F., & Company, bran.....	73		
Schaaf, Bernard A., retirement.....	502		

Page	Page
Schools—Continued.	Scott, John, relief..... 739
<i>see also</i> Agricultural schools—Church	Scott, John L., potatoes..... 613
schools—Country schools—Educa-	Scott, Joseph J., stamp account..... 494
tion—Elementary education—High	Scott, Mary, claim..... 255
schools—Indian schools—Parental	Scott, Robert K., claim..... 683
schools—Professional education—	Scott, Thomas B., claim..... 255
Public schools—Secondary educa-	Scott, William L., <i>v.</i> United States..... 445
tion—Summer schools—Technical	Scott, William M.:
education—Vocational education—	apples, enemies of..... 726
<i>also</i> Education Bureau.	reinstatement..... 779
Schools of aviation, <i>see</i> Aeronautics.	spraying peaches..... 103, 481
Schooner Bayou Lock, description and laws..... 173	Scott, William W., cases in Court of Claims,
Schooner Ledge range front light..... 582, 595	1914-15..... 333
Schorger, A. W., naval stores industry..... 60	Scotts Bluff County, Nebr., soil survey.... 299, 308
Schramm, E., iron and iron-carbon alloys,	Scottsbluff experiment farm, work, 1914..... 143
preparation..... 400, 732	Scouring powders, public buildings, 1917..... 459
Schramm, George, resistance against lawful ex-	Scouts, Boy, of America, <i>see</i> Boy Scouts of
ercise of right of stoppage, etc..... 418	America.
Schreiber, Henry B., <i>v.</i> St. Louis Southwestern	Screen wagons, carrying mails in..... 39, 165, 538
Ry..... 29	Screens:
Schreiner, Oswald, lawn soils and lawns..... 647	glass, photometric comparison..... 722, 733
Schroeder, E. C., bacillus of infectious abortion	screening as antimalarial measure, article by
found in milk..... 304	H. R. Carter..... 785
Schuchert, Charles, climates of geologic time.... 41, 84	to keep out mosquitoes, article by R. H.
Schuller, Rudolf, El Dorado..... 702	von Ezdorf..... 784
Schultz, Eugene S., silver-scurf of Irish potato.	Scriven, George P.:
725, 728	service of information, Army..... 291
Schultz, F. W., relief..... 407	statement before Military Affairs Com., H..... 321
Schulz, Edward H., New Orleans, La., rivers,	Scully, Mrs. Mary E., Berkshire Trout Hatch-
etc., 1915..... 374	ery..... 665
Schutte, August E., patent appeal..... 157, 607	Scurfy scale..... 553, 567
Schwarz, Samuel, case of..... 705	Sea, <i>see</i> Ocean.
Schwennesen, A. T.:	Sea-cucumbers, holothurians collected in the
ground water for irrigation, Enid, Okla.... 155	Pacific..... 169
ground water for irrigation, Oklahoma City,	Sea Flower, schooner, claim..... 255
Okla..... 155	Sea-horses, Hippocampus..... 780
pumping tests in Luna County, N. Mex.... 155	Sea island cotton, <i>see</i> Cotton.
Seidmore, George H., Japan, commerce..... 572	Sea Reach, chart..... 209
Science and trade, promoting, Commerce Dept. 234	Seaboard Air Line Railway:
Sciences, National Academy of, <i>see</i> National	bridge..... 315, 318
Scientific apparatus and instruments, for re-	kaimite..... 765
cording carbon dioxide in flue	logs..... 529
gases..... 560, 606	lumber..... 347
<i>see also</i> Volumetric apparatus.	smrouting..... 766
Scientific Congress, Pan American, <i>see</i> Pan	Seaboard & Roanoke Railroad, claim..... 255
American.	Seabrook, Joseph B., claim..... 255
Scientific expeditions, Smithsonian Institu-	Seacoast defense, <i>see</i> Coast defense.
tion, 1915..... 702	Seagoing vessels of United States, 1915. 223, 236, 487
Scientific literature, international catalogue.... 250	Seal and seal fisheries:
Scientific management:	Pribilof Islands, fur seals and other life,
Government employees..... 665	1914..... 18, 651
Government employees, hearings..... 584	Pribilof Islands, skins of fur seals... 329, 665, 735
labor and..... 584	Seals:
premium payments..... 630	car, package, and baggage..... 214
Taylor system, Watertown Arsenal..... 290	classification, Library of Congress..... 355
Scientific papers, Standards Bur..... 8, 20, 21, 66,	Seals (animals), <i>see</i> Seal and seal fisheries.
67, 108, 138, 149, 236, 314, 400, 476,	Sealskin, <i>see</i> Seal and seal fisheries.
487, 488, 561, 573, 652, 722, 732, 733	Seaman, W., remains of crew of F-4..... 357, 358
Scientific Society, Colorado, <i>see</i> Colorado.	Seamen, <i>see</i> Sailors.
Seilly Isles, chart..... 121	Seaports, <i>see</i> Harbors.
Seituate, Mass., lighthouse reservation..... 583, 663	Searles Lake:
Sclerotinia libertiana, on ginseng..... 183, 186	brine, evaporation..... 436
Sclerotinia smilacina, on ginseng..... 183, 186	topographic sheet..... 264
Scobey, John S., widow of..... 754	Sears, Mordecai, claim..... 255
Scobey, Mrs. Mary A., claim..... 754	Sears, William J.:
Scovfield, C. S., Egyptian cotton..... 306	statements before—
Scolytoidea, list of generic names..... 169	Public Bldgs. and Grounds Com.... 587, 588
Scotland:	Rivers and Harbors Com..... 416
chart..... 121	Seasonal correlations, far eastern..... 484
commerce..... 313	Seattle, Wash.:
commercial laws..... 5, 19	11th civil-service district..... 64
educational survey..... 137	fishery products..... 107,
pilot..... 120	147, 235, 312, 486, 571, 651, 731
pilot chart..... 80	land district..... 778
<i>see also</i> Great Britain.	rivers and harbors, report, 1915..... 376
Scott, Albert L., claim..... 255	Sebakor Bay, chart..... 208
Scott, C. Horatio, relief..... 659	Sebastian, William K., claim..... 255
Scott, E. W., insecticide investigations..... 141	Sebethe River, <i>see</i> Mattabeset River.
Scott, Ewing, Muskocee County, Okla..... 62	Sebor, Harriet E.:
Scott, George A., sorghums..... 726	Betsey, schooner, Johnson, master..... 241
Scott, Hadassah G., claim..... 428	Diana, brig..... 245
Scott, Hugh L.:	Essex, brig..... 246
statement before Military Affairs Com., H..... 321	Lucinda, schooner..... 251
to act as Secretary of War..... 211, 455	Mary, schooner, Hurlburt, master..... 252
Scott, James B., Pan American Scientific Con-	Pacific, ship..... 253
gress..... 703	Tabula, schooner..... 256
Scott, John, claim..... 432	Thankful, schooner..... 257
	Utility, schooner..... 257

	Page	Page
Sebor, Jacob:		
Betsy, schooner, Johnson, master	241	
Diana, brig	245	
Essex, brig	246	
Freemason, brig	247	
Lucinda, schooner	251	
Mary, schooner, Hurlburt, master	252	
Pacific, ship	253	
Pattern, ship	253	
Tabula, schooner	256	
Thankful, schooner	257	
Utility, schooner	257	
Secondary education:		
1914, article by T. H. Briggs	24	
1915, article by T. H. Briggs	435	
agricultural education in secondary schools	641	
agricultural, home projects in secondary courses	385, 395	
in Central America	54, 69	
in South America	54, 69	
in West Indies	54, 69	
needed changes	639, 685	
reorganization	641	
secondary school and university	639, 685	
Secret Service Division	286	
report, 1915	286	
Secretary, <i>see</i> Departmental Secretaries, names of Departments		
Secular change tables	146	
Security:		
outstanding, market prices	45,	
87, 126, 171, 215, 368, 460, 544, 628, 708, 783		
overissues by carriers, to prevent	498	
Security Vault & Metal Works, iron	610	
Sedalia, Mo., public building, hearings	588	
Sedgwick, William T., meat inspection	638, 643	
Seduction, breach of promise of marriage, bankruptcy	499	
Seed distribution, cotton seed, 1916	142, 568	
Seedlings, failure of, relation of green manures to	479, 480	
Seeds:		
alfalfa, insect enemies of	102	
alfalfa, production	102	
corn—		
article by C. P. Hartley	102	
germination of	102	
production of	186	
selection and care of	186	
device for sampling	95, 103	
Douglas fir, oviposition of <i>Megastigmus spermotrophus</i> in	565, 567	
farm, dodder in relation to	394	
forage-plants, adulteration	187	
freight rates	201	
Government supplies, 1916	171	
Government supplies, 1917	627	
imported—		
Jan.-Mar. 1913	103	
Apr.-June, 1913	187	
July-Sept. 1913	231	
Oct.-Dec. 1913	482	
medicinal	300, 563	
onion, home production	186	
potatoes	231	
purchase and distribution	304	
red-clover seed production	95, 103	
relation of green manures to failure of seedlings	479, 480	
storing and cleansing	423	
testing, how it helps farmer	644	
testing, in home and rural schools	187, 482	
translocation of mineral constituents of, during growth	227, 228	
vegetables, raising from	436	
vetch, and its adulterants	187	
<i>see also</i> Seed distribution		
Seibert, F. M., natural gas and illuminating gas, analysis	72	
Seldel, Julius, Lumber Company	765	
Seidell, Atherton:		
thymol in urine	172	
vitamines and nutritional diseases	461, 546, 785	
Selders, Charles A., <i>Charles A. Thatcher v.</i>	445	
Sene River, chart	80	
Selshin Bay, <i>see</i> Chonjin Bay		
Selsmology, <i>see</i> Earthquakes		
Sekar Bay, chart	208	
Selby, Frank P., relief	421, 494	
Selby smelter, conditions in and around	197	
Selby Smelter Commission, report	182, 197	
Selby smoke zone:		
agronomic and soil conditions	198	
atmosphere	197	
conditions in and around	197	
insect pests	198	
live-stock conditions	197, 198	
plant life in	198	
plants, sulphur dioxide injury to	198	
residents, statements of	198	
soil samples	198	
Selk Strait, chart	208	
Selenium, production, 1914	523	
Self-government in the tropics	592	
Selgas & Co., <i>United States v.</i>	203, 214, 352, 445, 533	
Sells, Cato, <i>see</i> Indian Affairs Office		
Seltzer, Harry G., Breslau, Germany	19	
Semiarid region, <i>see</i> Desert lands		
Semirara Anchorage, chart	398	
Semmes, B. J., & Co., whisky	770	
Semmes, John E., claim	241, 257	
Senate—		
67, 109, 192, 239, 325, 418, 505, 591, 671, 746		
accounts	239	
calendar	239, 325, 419, 505, 591, 671, 746	
committees, 64th Cong.	109	
debate, closing	680	
elections, campaign fund	331	
journal, 63d Cong. 3d sess.	192	
manual	239	
Members—		
campaign funds	331, 660, 678	
directory, 64th Cong. 1st sess.	67,	
192, 325, 506		
Government publications for	324	
rights of women to vote for, hearings	660	
use of names by attorneys	502, 575	
officers, etc., of Congress, salaries	237	
property, 1915	326, 506	
rules	239	
rules, changes	239	
waste paper and condemned property, sale of	239	
<i>see also</i> names of committees		
Senate Contingent Expenses Committee, reports	240, 680	
Senators, <i>see</i> Senate— <i>also</i> names of Senators		
Sense-organs, on mouth-parts of honey bee	363	
Sentinels over prisoners, Fort Sam Houston	174	
Scoul, Chosen, <i>see</i> Keijo		
Septic sore throat:		
prevalence, 1914	127, 171	
prevalence, 1915	784	
Sequoia and General Grant National Parks	342	
forests of	475, 523	
general information, 1915	22	
Government publications	604	
national parks portfolio	756	
publications on, for sale	523	
report, 1915	342	
season of 1916	685	
Serbia, <i>see</i> Servia		
Sermons:		
copyrighted	34, 79,	
118, 163, 273, 274, 355, 356,		
448, 535, 617, 618, 696, 772		
copyrighted, 1915, index	617, 618	
Serum and serumtherapy:		
importation of serum	742	
production of anti-hog-cholera serum	643, 644	
preparation and sale of serum	628, 708	
regulations, virus-serum-toxin act, hearings	58	
treatment of domestic animals	737	
Servia, neutrality of United States towards	211	
<i>see also</i> European War, 1914—		
Service and regulatory announcements:		
Animal Industry Bureau—		
1914, index, etc.	15	
1915	10, 58, 100, 140, 184, 229, 304	
1915, index	392	
1916	392, 480, 566, 644, 726	
Biological Survey Bureau—		
1914, index, etc.	15	
1915	11, 58	
1916	645	
numbers	8	

	Page
Service and regulatory announcements—Contd.	
Chemistry Bureau—	
1914, index, etc.	15
1915	11, 59, 185
1915, supplements	100, 140
1916	305, 645
1916, supplements	393, 566, 645, 726
Federal Horticultural Board—	
1914, index, etc.	15
1915	12, 60, 101, 141, 230, 305
1915, index	727
1916	481, 567, 646
Insecticide and Fungicide Board—	
1914, index, etc.	15
1915	101, 185, 230
Markets and Rural Organization Office—	
1915	60
1916	306, 481, 562, 565
Plant Industry Bureau—	
1914, index, etc.	15
Service Bulletin, Geological Survey	70
Service of information, Army	291
Service pensions, <i>see</i> Pensions.	
Sessions, Clarence W., decision in case of steamship Eastland	484
Setter, Rose W., <i>v.</i> Hiram Chase	616
Setting-up exercises for members of uniformed force	684
Settle, L. D., claim	255
Settle, Marcus, claim	255
Settle, W. H., & Co., switching charges	769
Seventh Day Baptist General Conference, incorporation, hearings	584
Seville, Spain, commerce	148
Sevy, John L., relief	332, 590
Sewage:	
disposal, country homes	225
riparian, 1916	705
Sewall, Frederick W., claim	257
Seward County, Nebr., soil survey	639, 647
Seward meridian:	
lands—	
for fishing purposes	538
for railroad and townsite purposes	454
for townsite purposes	39
Seward Peninsula, placer mining	111, 153
Sewell, Charles, claim	517
Sewers, explosive conditions due to gasoline	560, 606
Sex-limited color in Ayrshire cattle	565, 643
Sexuality in plants	41, 84
Seyboth, Robert, Weather Bur. publications, serial numbers of	103, 145
Seymour, John S., <i>v.</i> Moran's Louisiana & Texas Railroad & Steamship Company	77
Seymour, Conn., public building	215
Seymour, Ind., public building	126, 707
Shackelford, Dorsey W.:	
reports made by—	
Conference Com.	736
Roads Com.	323, 669
Shad:	
industry, Chesapeake Bay, etc., 1915	399
Potomac River	651
Shafroth, John F.:	
letter from O. T. Crosby relative to amendment to naval appropriation bill	506
letter from O. T. Crosby relative to S. 2710	325
papers presented by—	
international peace tribunal	325
minerals on public lands	671
resources of arid-land States	592
water-power	672
reports made by—	
Pacific Islands and Porto Rico Com.	426, 676, 677
Shafter, Fort, appropriation	551
Shall we give up the ship	419
Shallenberger, Ashton C.:	
reports made by—	
Military Affairs Com.	413, 585, 666, 744
statement before—	
Flood Control Com.	740
Shallotte River, examination	465
Shallow Bayou, examination	549
Shamokin, Sunbury and Lewisburg Railroad, bridge	411, 422, 498, 575

	Page
Shanghai, China:	
commerce	190
hospitals	119
money-orders	122
Shaniekian, chart	776
Shank, Samuel H., Palermo, Italy	65
Shanley, Oric B., <i>v.</i> United States	161
Shantung, charts	452, 620
Shantz, H. L.:	
automatic transpiration scale	139, 143
hourly transpiration rate on clear days	303, 307
water requirement of plants, hybridization, etc.	57, 61
Sharks, Beaufort, N. C.	571
Sharp, Hunter, Ireland, commerce	651
Sharp, Mary, Coliere, <i>see</i> Mary Sharp Coliere.	
Shasta route and Coast line	5, 71, 97, 113
Shatto, Elijah, claim	255
Shauk, Ohio, topographic sheet	264
Shauver, Harvey C., United States <i>v.</i>	118
Shaw, Andrew P., claim	255
Shaw, Charles F., agronomic and soil conditions, Selby smoke zone	198
Shaw, Eugene W., gas, north and west of Fort Worth	338, 756
Shaw, Harry B., sugar beets	14
Shaw, Roscoe H.:	
chemical testing of milk and cream	392
effect of water in ration on composition of milk	565
Shaw, W. N.:	
climatological stations and local authorities	189
Meteorological Office in London	189
Shawnee Indians:	
allotments	455
claims	256, 512, 739
Shawneetown, Ill., topographic sheet	758
Shea, John V., transfer	540
Shearer, Henry J., heirs of, claim	520
Sheaffer, Isaac A., claim	520
Shear, C. L., insect and fungous enemies of grape	185
Shehit Indians, <i>see</i> Shawwits Indians.	
Sheboygan Mineral Water Company	612
Sheckels, Helen C., <i>v.</i> District of Columbia	21, 203
Sheckels, Theodore, <i>v.</i> District of Columbia	21, 203
Shecter, Philip, junk	765
Shedd, O. M., wildgrape vine and sugar-maple tree	227, 228
Sheehan, R.:	
American Medico-Psychological Association, 1915	35
mental diseases, classification	358
military service, mentally unfit	536, 619
Sheep:	
Alaska, protection	8, 11
domestic breeds in United States	723
experiment station in Idaho	211
industries, United States, New Zealand, and Australia, compared	182, 184
Karakul	644
mutton and its value in diet	642
phosphorus metabolism of lambs, etc.	57
raising, suggestions from Australasia	7, 10
Shropshire, twins	99
<i>see also</i> Dips—Wool.	
Sheep scab	558, 566
Sheets, William H., logs	529
Sheetz, J. Williar, appointment	167
Sheffield, B. D., exchange of lands	504, 600
Sheffield, England, commerce	572
Shelby, N. C., public building	283
Shelbyville, Ind., public building	626
Shelbyville Business Men's Association	441
Sheldon, G. W., & Company, pickles	613
Shellfish:	
industries, assistants in Fisheries Bur.	665
Potomac River	629
tidal waters of Maryland and Virginia	639, 709
Shells, <i>see</i> Mollusks.	
Shelter-belts, <i>see</i> Wind-breaks.	
Shelton, John, claim	520
Shenandoah, Iowa, public building, hearings	587
Shenandoah limestone, relation of gneiss to	686
Shepard, E. R., electric railways, rail joints and bonds, construction, etc.	487
Shepard, Seth, jr., evidence	78

	Page
Sheppard, Morris:	
national prohibition, letter from Henry W. Blair	325
paper presented by—	
prohibition	326
reports made by—	
Commerce Com.	239,
327, 328, 421, 422, 508, 509, 594, 595, 673, 748	
Military Affairs Com.	330, 676
rural credits	239
Sheridan County, Mont., bridge	318,
327, 489, 497, 654, 662, 673	
Sheridan-Kirk Contract Company v. United States	67, 159, 432
Sherley, Swagar:	
report made by—	
Appropriations Com.	576
Sherman, Arthur M., claim	683
Sherman, Wells A.:	
cantaloupe marketing in larger cities	142
fruits and vegetables, outlets for and sale of	60
fruits and vegetables, wholesale distribution	60
peach supply and distribution, 1914	102
tomatoes, rail shipments and distribution, 1914	102
Sherman County, Oreg., settlers, claim	407
Shershel, Port	450
Sherwood, Isaac R.:	
claim	683
reports made by—	
Conference Com.	490, 575
Invalid Pensions Com.	319,
412, 498, 499, 583, 663, 742	
Sherwood, S. F., grapes, development of sugar and acid	566
Shetland Islands, pilot	120
Shields, John K.:	
paper presented by—	
water-power	330
reports made by—	
Commerce Com.	327
Judiciary Com.	329, 330, 750
Shields, Robert J., relief	407
Shiiller, Carl W.:	
Paulding County, Ohio	143
Portage County, Ohio	482
Shingles, freight rates	349
Shingles (disease), <i>see</i> Herpes zoster.	
Ship-building, standardization in construction of freight ships	638, 649
Ship Purchase Lobby, Alleged, Special Committee to Investigate, report	332
Ship subsidies, <i>see</i> Subsidies.	
Shipment, <i>see</i> Transportation.	
Shipp, Anna E. W., claim	258
Shipping:	
armed merchantmen—	
papers on	418
State Dept. memorandum	703
travel on	496, 504
fish	644
foreign commerce and navigation of United States, 1915	651
Government aid to merchant shipping	719, 732
Gulf & Ship Island Railroad	768
Hawaii, improvement of facilities	324
regulatory features of shipping bill, hearings	665
shippers' export declarations and export procedure	170, 181, 191, 313
submarine signaling	780
<i>see also</i> Merchant marine—Safety of life—Ships—Steamboats.	
Shipping Board:	
creating, etc.	665, 669
creating, etc., hearings	501
creating, etc., minority views	665
shipping commissioner, Panama Canal Zone	462
Ships:	
American ships traversing Pacific Ocean	281
armed merchantmen—	
papers on	418
State Dept. memorandum	703
travel on	496, 504
Const Guard vessels	126
foreign vessels, duties on imports and tonnage	782

	Page
Ships—Continued.	
freight ships, standardization in construction of	638, 649
hospital ships, article by Dr. Weber	35
hospital ships, in time of war	119, 164
hospital ships, motor boat ambulance for	119
hours of labor on shipboard	234
interned ships in ports of United States	332
light on shipboard	358, 536, 619
measurement of vessels	66, 191
merchant vessels, 1915	223, 236, 400, 487
officering and manning of vessels, hearings	585
officering and manning of vessels, telegrams, etc.	666
opium or coca, purchase for ocean-bound vessels	42
Panama Canal measurement of vessels	338, 411
Panama Canal measurement of vessels, hearings	411
passengers, carrying capacity	422, 555
passengers, carrying capacity, hearings	413, 501
radio installation, description of	81
radiotelegraphy	149
resistance against lawful exercise of right of stoppage, etc.	418
seagoing vessels of Commerce Dept., radio equipment	582
seagoing vessels of United States, 1915	223,
236, 487	
signals on vessels working on wrecks, etc.	488
venereal disease aboard	119, 164
vessels sunk by German submarines	592
<i>see also</i> Boats, and references—Merchant marine—Shipping—War-ships.	
Ships' data, U. S. naval vessels	536
Shirt industry	572
Shito Bay, chart	206
Shively, Benjamin F.:	
reports made by—	
Pensions Com.	331, 426, 514
Shivwits Indians, reservation	623
Shoal Gulf, <i>see</i> Sajan Kaye.	
Shoemaker, M. P., primary mercurial resistance standards	149
Shoes, <i>see</i> Boots and shoes.	
Shooks, freight rates	768
Shooting:	
small arms firing manual, 1913	387, 467, 722
small arms firing manual, 1913, changes	48,
90, 130, 174, 217, 789	
small arms firing regulations, Navy, 1916	119
Shooting news	47, 89, 129, 174, 217, 290, 379, 465, 550
Shop management, <i>see</i> Scientific management.	
Shore-birds and their future	6, 11
Shore lines, United States, lengths	234
Shorter contributions to general geology, 1915	337
Shorthand, <i>see</i> Stenographers—Stenography.	
Shortleaf pine:	
economic importance and forest management	185
life history of	13
Shoshone irrigation project:	
order	151
public notices	151, 755
Shoshone Reservation, <i>see</i> Wind River Reservation.	
Shoshoni Indians, claims	662
Shot firing, <i>see</i> Blasting.	
Shouse, Jonett:	
report made by—	
Invalid Pensions Com.	663
War Claims Com.	505
Shower-baths, for country houses	475, 546, 640
Shreve, Emma B., appointment	701
Shreveport Chamber of Commerce, freight rates	763
Shrews, genus <i>Crocicidura</i>	702
Shrewsbury River, examination	712
Shropshire sheep, <i>see</i> Sheep.	
Shunk, Francis R., Pittsburgh, Pa., rivers, etc., 1915	375
Shute, Joseph, claim	247
Siam:	
commerce	190
teak	181, 191
Siam, Ohio, topographic sheet	264
Siang River, chart	776
Siankiang, <i>see</i> Shaniekau.	

Page	Page
Siberia:	
comparison of Alaska with.....	104
northeastern, birds, 1914.....	540
Sibley, Lake Bisteneau & Southern Ry., tap line case.....	77
Sibray, W. W., Yee Kong v.....	353
Sicard, M. H., bronchial asthma.....	35
Sicily, chart.....	451
Sick-bays, <i>see</i> Hospitals.	
Sickness, reporting, practicing physician.....	370,
461, 545	
Sidney, Mont., bridge.....	735, 742, 748
Sidney, Ohio, public building.....	170
Siebenaler, Mrs. Delilah, relief.....	508
Siebenal, C. E.:	
lead, general report, 1914.....	338
lead, production, 1915.....	686
zinc, production of spelter, 1914.....	71
zinc, production of spelter, 1915.....	605
zinc and cadmium, general report, 1914.....	437
zinc and lead, deposits in Joplin, Mo., etc.....	335
Siegel, Isaac:	
contested election.....	490
statement before—	
Claims Com., H.....	659
Siegler, E. H.:	
codling moth in Maine.....	59
insecticide investigations.....	141
Sierra Nevada Mountains, snow.....	648
Sievers, A. F., alkaloids in belladonna, produc- tion.....	142
Signal Corps:	
drill regulations, 1911, changes.....	130
manuals.....	90, 174
manuals, changes.....	130
motor cycles, etc.....	547, 785
organization, etc.....	291
radiotelegraphy.....	48
regulations.....	174
training grounds, San Diego Bay, etc.....	629
Signal Office.....	48, 55, 90, 129, 174,
217, 291, 380, 466, 551, 632, 713, 788	
appropriation.....	462
orders.....	48, 90, 174, 217, 291, 380, 466, 551, 713
report, 1915.....	291, 466, 630
Signals:	
international code of.....	359
merchant vessels, etc., 1915.....	223, 236, 400, 487
navigation, vessels working on reefs, etc.....	488
storm, at Indian ports in Arabian Sea, etc.....	537
submarine signaling.....	780
visual signaling, Army.....	551
Signor, Frederick H., promotion.....	455
Signa, Fort, chart.....	37
Silcox, F. A., fire protection in district 1.....	141
Siletz Reservation:	
Alesia Indians, etc., distribution of funds.....	496
lands.....	40, 540
Silica:	
production, 1914.....	155
production, 1915.....	757
Silk:	
artificial, excess duties.....	593
industry, wages and hours of labor, 1907-14.....	722, 771
Sill, George M., claim.....	250
Sill, Fort, fish hatchery.....	321, 425, 489
Silsbee, F. B., inductances of low-resistance standards, measuring.....	192
Silurian fossils, bibliographic index.....	212
Silver:	
general and mines reports, 1914, prefatory note.....	112, 686
general report, 1914.....	337
Geological Survey publications on.....	70
in Alaska, 1914.....	70
in Arizona, 1914.....	263
in California, 1914.....	154
in Central States, 1914.....	25
in Colorado, 1914.....	154
in Eastern States, 1914.....	70
in Eastern States, 1915.....	757
in Idaho, 1914.....	263
in Montana, 1914.....	263
in Nevada, 1914.....	263
in New Mexico, 1914.....	112
in Oregon, 1914.....	154
in South Dakota, 1914.....	112
Silver—Continued.	
in Texas, 1914.....	112
in Utah, 1914.....	263
in Washington State, 1914.....	263
in Wyoming, 1914.....	112
<i>see also</i> precious metals.	
Silver City, N. Mex., geologic atlas.....	687
Silver foxes, <i>see</i> Foxes.	
Silver scurf, potatoes, caused by <i>Spondyl-</i> <i>oedidium atrovirens</i>	725, 728
Silver Springs, canal from.....	787
Silver voltameter, <i>see</i> Voltameter.	
Silverfish, <i>see</i> Lepisnae.	
Silverood, Ind., bridge.....	498, 509, 575
Simanton, F. L.:	
codling moth in Maine.....	59
<i>Hyperaspis binotata</i>	643, 645
terrarin scale.....	567
Simmons, F. E., messing system, naval hos- pitals.....	35
Simmons, Furnifold M.:	
Democracy's record in State and nation.....	671
papers presented by—	
prosperity and the future.....	746
reports made by—	
Finance Com.....	239, 423, 510
lumber markets.....	652
William, claim.....	432
United States, etc. 256, 445	
Alonzo F., claim.....	432
Lydia, claim.....	432
C. M., bridge.....	581
atmospheric electricity, 645, 729	
James E., & Co. v. United States.....	118
Lucy, claim.....	753
Henry W., claim.....	432
Thetis W.:	
reports made by—	
Interstate and Foreign Commerce Com. 318,	
497, 498, 581, 582, 662, 663, 741	
Simulium, <i>see</i> Buffalo-gnats.	
Sines, logarithmic, line of position tables.....	275
Sines Bay, chart.....	121
Sinking-funds:	
county and municipal, 1913.....	17
District of Columbia, 1915.....	286
for reduction of debt of United States, law requiring, to repeal.....	510
national and State, 1870-1913.....	17
Sinnott, Nicholas J.:	
reports made by—	
Public Lands Com.....	416, 589, 745
Sintering machines, gases from.....	197
Siouan Indians, expenditures from permanent fund, Sioux Indians.....	261
Sioux City, Iowa, public building, hearings.....	588
Sioux City Commercial Club, Traffic Bureau of.....	347
Sioux Falls Commercial Club, Traffic Bureau, freight rates.....	610
Sioux Indians, <i>see</i> Dakota Indians.	
Sir James Hall Group, <i>see</i> Daisei Group.	
Sirte, Port, chart.....	208
Syrups, <i>see</i> Syrups.	
Sisal hemp:	
importation, hearings.....	507
Mexican, requirements.....	684
Sisseton Indians, <i>see</i> Santee Indians.	
Sitka, Alaska:	
lands.....	540
public building, hearings.....	588, 668
Magnetic Observatory, observations, 1913-14.....	650
Sitters, Mrs. M. F., relief.....	579
Sitton, Cyrena, reinstatement.....	539
Sislaw national forest, lands.....	40
Sislaw River:	
chart.....	650
improvement, hearings.....	417
Sizer, Henry E., claim.....	256
Sjöstedt, Y., insect nests.....	779, 780
Sjostrom, Alfred, relief.....	594
Skillman, Philander, claim.....	432
Skinner, J. J., lawn soils and lawns.....	647
Skinner, J. M., Bending Company, wagons.....	350
Skinner, L. T.:	
Nemaha County, Nebr.....	482
Scotts Bluff County, Nebr.....	308
Seward County, Nebr.....	647

	Page		Page
Skinner, Robert P., United Kingdom, com- merce.....	572	Smith, F. C.: exercise and health.....	708, 783
Skirts, <i>see</i> Clothing.		milk-borne typhoid fever, Gallup, N. Mex.	370
Skive, Denmark, chart.....	208	tuberculosis, nature and prevention.....	546
Skogland, J. F.: incandescent lamps.....	487, 732	tuberculosis, predisposing causes.....	785
photometric comparison of glass screens and of tungsten lamp.....	733	Smith, F. G., claim.....	253
photometry of gas-filled lamp.....	487, 732	Smith, F. Willoughby, Batum, Russia.....	148
vacuum tungsten lamps, direct-reading device.....	66, 192	Smith, Frank E., claim.....	257
Skootah, Davie, to cancel allotment.....	410	Smith, Franklin H.: lumber— Australasian markets.....	235
Sky, <i>see</i> Air—Light.		China and Indo-China markets.....	191
Slack, Charles H., reinstatement.....	540	Philippine markets.....	19
Slack water: Atlantic Coast, 1916.....	731	teak in Siam and Indo-China.....	191
Pacific Coast, 1916.....	731	Smith, George E., claim.....	683
Slag, freight rates.....	349	Smith, George O.: mineral resources, public interest in.....	338, 436
Slagle, Louis N., <i>v.</i> United States.....	150	water-power resources, people's interest in.....	338
Slane, O. W., Glass Co., sand.....	768	Smith, Harrison E., grasshopper outbreak in New Mexico, 1913.....	141
Slate: Geological Survey publications.....	338	Smith, Harrison W., claim.....	432
production, 1914.....	25	Smith, Henry C., claim.....	256
production, 1915.....	687	Smith, Herman W., Arkansas River, river- stage forecasts.....	648, 729
Slattery, J. R., Vicksburg, Miss., rivers, etc., 1915.....	377	Smith, Hoke: papers presented by— chemistry in the war.....	505
Slaughter, William M., <i>v.</i> United States, etc.....	203	Democratic record.....	671
Slayden, James L.: reports made by— Library Com.....	320, 500, 665	reports made by— Education and Labor Com.....	423
Slayton, Henry O., to restore to active list.....	422	Judiciary Com.....	330
Sleeper, Herbert S., claim.....	682	Rules Com.....	680
Sleeping-cars, records, destruction of.....	77	Smith, Howard C., Bullock County, Ala.....	15
Slick, Joseph, claim.....	432	Smith, J. Warren: agricultural meteorology.....	570
Slides, <i>see</i> Land-slides.		phenological dates, etc., Wauseon, Ohio.....	105
Sligh, W. H., air analyzer.....	108	potatoes, effect of weather upon.....	16, 63
Sinking the calf, <i>see</i> Abortion.		Smith, James, claim.....	256
Slip laws, <i>see</i> Laws.		Smith, James A.: British India, commerce.....	486
Sloan, Charles H., claim.....	256	Calcutta, India.....	190
Slocomb, A. H., jr., misrouting.....	612	Smith, James B., claim.....	602
Slocum, Rob R., poultry club work in South.....	644	Smith, John L., claim.....	683
Sloggy, Peter, claim.....	432	Smith, John W.: reports made by— District of Columbia Com.....	328,
Slone, Mrs. Ella, relief.....	407	422, 509, 595, 673, 674	
Sloss-Sheff'eld Steel & Iron Company.....	75	Smith, Joseph, claim.....	256
Small, Willard S., educational hygiene.....	435	Smith, L. P. & J. A., <i>v.</i> United States.....	683
Small arms, <i>see</i> Firearms.		Smith, Lamont M., <i>v.</i> United States.....	193, 353, 445
Smallpox: in Germany, 1911-13.....	709	Smith, Marcus A.: report made by— Irrigation and Reclamation of Arid Lands Com.....	675
in New Bedford, Mass.....	172	Smith, Martha A., claim.....	241
prevalence, 1914.....	46, 126, 127, 171, 216, 369	Smith, Middleton, American agriculture.....	644
prevalence, 1915.....	784	Smith, Milton H., Interstate Commerce Com- mission <i>v.</i>	694
Smart, Thomas, relief.....	751	Smith, Philip S.: geology of Gravina Island, Alaska.....	194, 337
Smell, sense of, dogfish.....	190	Kuskokwim region.....	111, 153
Smies, E. H.: Nemaha County, Nebr.....	482	Lake Clark-Iditarod region, Alaska.....	111, 153
Seward County, Nebr.....	647	Smith, Richard B., <i>v.</i> United States.....	34, 118
Smiley, William, claim.....	520	Smith, Robert G., nomination, hearings.....	422
Smith, A. G., tile drainage on farm.....	394	Smith, Roy C., findings of court of inquiry.....	598
Smith, Addison T.: reports made by— Public Lands Com.....	503, 504, 668	Smith, S., & Buchanan, claim.....	251
Smith, Andrew J., claim.....	256	Smith, Thomas S., refrigeration.....	349
Smith, Anna T.: education, Central and South America.....	23	Smith, Mrs. Weltha A., claim.....	432
education, in foreign countries.....	23	Smith, William, claim.....	256
events of international interest.....	23	Smith, William A.: paper presented by— Washington's policies of neutrality, etc.	419
secondary schools, Central America, etc.....	69	reports made by— Naval Affairs Com.....	598, 676
Smith, C. Beaman: clover farming.....	102	Smith, William G.: Clay County, Ga.....	728
farm, replanning for profit.....	186	Ramsey County, Minn.....	647
Smith, C. G., surgical conditions of kidney.....	536	Smith, William R.: reports made by— Irrigation of Arid Lands Com.....	319, 412
Smith, C. W., claim.....	256	Smith Creek, examination.....	549
Smith, David E.: mathematics, commercial and industrial schools.....	152	Smith Creek Baptist Church, Newmarket, Va.	253
training of elementary-school teachers in mathematics.....	152	Smith-Lever act, <i>see</i> Agriculture.	
Smith, E. B., reinforced-concrete slabs.....	643, 646	Smith Lumber Company, freight rates.....	612
Smith, Ellison D.: reports made by— Agriculture and Forestry Com.....	593	Smith solar attachment.....	72
Immigration Com.....	596, 674	Smiths Creek, reexamination.....	376
Smith, Erwin F.: angular leaf-spot of cucumbers.....	228, 231		
crown-gall studies.....	565, 646		
typhoid fever.....	644		

	Page	Page
Smithsonian Institution	40,	
84, 123, 167, 212, 280, 363,	453, 540, 623, 701, 724, 779	
Alexander G. Bell, member of board of regents	401	
expenditures, 1915	280	
explorations and field-work, 1914	41	
explorations and field-work, 1915	702	
physical tables	541	
publications—		
Jan.-June, 1915	41	
Jan.-Sept. 1915	167	
Jan.-Dec. 1915	363	
Jan.-Mar. 1916	624	
available for distribution	212	
cards for	355	
report, 1914	84, 124	
report, 1915	280, 456, 780	
traveling expenses, 1915	280	
typewriting machines, 1915	280	
Smithsonian miscellaneous collections	41, 84, 124, 212, 363, 456, 540, 541, 702, 779	
contents, etc., to v. 65	780	
Smoke, orchards, protection from frosts by fires and smudges	142	
<i>see also</i> Selby Smeiter Commission.		
Smoot, Reed:		
paper presented by—		
Mining and Metallurgical Society of America	325	
policies of present administration	592	
reports made by—		
Finance Com.	423, 510	
Public Lands Com.	332, 427, 428, 516, 678	
Smudge, <i>see</i> Smoke.		
Smyrna, Del., public building	126	
Smyth, Constantine J., arguments of	695	
Snails:		
edible	6, 12	
of genus <i>Io</i>	119, 163	
Snake River:		
bridge	411, 422, 490, 498, 575, 595, 663, 735	
gold	263, 757	
water-supply	113	
Snedeker, Clarence L., <i>v.</i> United States, etc.	203	
Sneed, Mrs. Daryl, claim	432	
Sneed, France, claim	432	
Snell, Frances L., claim	256	
Snell, Hamlin V., claim	256	
Snell, Rosa N., claim	431	
Snellenburg, Joseph N., <i>v.</i> United States.	21, 602	
Snelling, Walter O., black powder and dynamite	689	
Snodgrass, John H., Russia	65	
Snodgrass, M. D., Matanuska Valley, settlers ..	648	
Snow:		
in Cottonwood Creek, Idaho	309	
in high Sierra Nevada	648	
in Montana, relation of precipitation to stream flow	570	
melting of	396, 484	
region of greatest snowfall	16, 63	
Snow and ice bulletin	233, 309, 396, 484, 570	
Snow Lumber Company	765	
Snuif, use by white children	172	
Snyder, Mrs. Ada E. B., appointment	779	
Snyder, Alban G., Panama, commerce	313	
Snyder, J. M.:		
Chesterfield County, S. C.	307	
Trumbull County, Ohio	569	
Snyder, John O.:		
fishes, from rivers tributary to Gulf of California	281, 624	
fishes, of streams tributary to Tomales Bay ..	731	
Snyder, R. S., soluble nonprotein nitrogen of soil	565, 566	
Snyder, Thomas E.:		
<i>Lyctus planicollis</i>	643, 645	
termites	393	
Soap:		
freight rates	159	
public buildings, 1917	459	
testing	563	
Soapstone:		
production, 1914	25	
production, 1915	757	
Social insurance, <i>see</i> Insurance.		
Social work, education for	435	
Societies, <i>see</i> Historical societies.		
Society libraries, librarians	337	
Society of Engineers, Montana, <i>see</i> Montana.		
Sociology, classification, Library of Congress ..	204	
Socks, <i>see</i> Hosiery.		
Soda-ash, freight rates	614	
Sodium:		
exploration for, etc.—		
hearings	322, 427	
reports	322, 680	
views of minority	322	
Sodium bismuthate method, manganese as sulphate	314	
Sodium borate, <i>see</i> Borax.		
Sodium salts, use in purification of clays, etc. ..	97,	108
Sodus Bay, chart	550	
Soft coal, <i>see</i> Coal.		
Soil moisture:		
capillary, effect of temperature on movement of	139, 140	
semiarid conditions	232	
Soil Survey of Nebraska:		
Gage county survey	728	
Nemaha county soil survey	482	
Scotts Bluff County survey	308	
Soil surveys, list	308	
Soiland, A., dosage in roentgenotherapy	773	
Soils:		
alkali, cement drain tile in	20	
alkali salts in, effect on germination and growth of crops	139	
bacterial activities in	304, 392	
blowing, control of	144	
cowpeas, influence of growth of	227	
crop-producing power	304, 392	
earth resistance and its relation to electrolysis of underground structures	236	
earth resistivity, measuring	149	
extension course for self-instructed classes in movable schools of agriculture ..	560,	569
garden	435	
Government publications	335	
heterogeneity, correcting	392, 480	
in Alaska, reconnaissance	95, 104	
in Hawaiian Islands	63	
in North Carolina, zonetography of	228, 304	
in Selby smoke zone, conditions	198	
lawn	647	
metals in, injuries by	198	
micro-organisms subjected to desiccation ..	391,	392
moisture of, management to conserve	232	
nitrogen, soluble nonprotein	565, 566	
nitrogen content of humus of arid soils ..	391, 392	
nitrogen-fixing organisms, influence of arsenic	725	
nitrogenous substances in, decomposition of ..	53,	63
organisms, relation of carbon bisulphid to ..	565	
protozoa	99	
protozoa, activity of	228	
protozoa, separation of	139	
samples, Selby smoke zone	198	
temperatures, as influenced by cultural methods	139, 140	
water vapor and capillary moisture in, effect of temperature on	139, 140	
<i>see also</i> Soil surveys—Soils Bureau— <i>also</i> names of soils.		
Soils Bureau	15, 62,	104, 143, 187, 224, 232, 299, 307, 386,
395, 473, 482, 569, 639, 647, 728		
appropriations, 1917, hearings	576	
field operations, 1912	188, 232	
report, 1915	232	
Soilstain, <i>see</i> Sweet potatoes.		
Soja, <i>see</i> Soy-beans.		
Solace, hospital ship, activities	358, 773	
Solano, N. Mex., townsite regulations	688	
Solar activity, increased	309	
Solar attachment, description of Smith solar attachment	72	
Solar eclipses, Honolulu, Hawaii, Aug. 10, 1915 ..	145	
Solar energy, utilization	780	
Solar halos, <i>see</i> Halos.		

	Page		Page
Solar radiation:		Souder, Abner, claim.....	256
at Lincoln, Nebr., 1911-15.....	484	Sound, The, Scandinavia pilot.....	774
at Madison, Wis., 1913-15.....	484	Sounds, Steamboat-Inspection Service	
at Santa Fe, N. Mex.....	189	rules.....	149, 236
at Washington, D. C.....	16,	Soups, canning of.....	63, 395
63, 104, 145, 189, 233, 309, 395		South:	
concomitant changes in.....	395	barley culture in.....	13
distribution of radiation over the sun's disk.....	702	boys' agricultural club work in Southern	
measurements during 1915.....	484, 570, 648	States.....	232
radiation of the sun.....	42, 84	corporations, taxation of.....	135, 147
value of solar constant.....	16	dairy industry in.....	58
Solar variability.....	702	education in.....	641
Solberg, Thorvald, statement before Patents		feeding hogs.....	184
Com.....	586	hay farm, southern.....	186
Soldering, cans, repair work for farm, etc.....	63, 395	hog raising.....	561
Soldiers:		home-garden work.....	435
additional homestead rights.....	503	mail contractors, 1860-62, relief.....	579, 594
citizen army, training on outbreak of war.....	551	pine in Southern States, dying.....	481
citizen soldiery, organization, training, and		pine region, forest conservation.....	559, 567
mobilization.....	551	plants and animals, southern rural schools.....	181,
modern soldier can not be made in a day.....	462	188	
names for Logan Monument, etc., Assoc.....	498, 514	poultry club work.....	644
pensions.....	319, 331,	strawberry growing, farmers' bulletin 664.....	308
412, 414, 426, 489, 490, 499, 502, 514, 574, 575, 583,		winter oats.....	13, 186
587, 598, 653, 655, 663, 666, 677, 734, 736, 742, 752		South Africa, see Africa, southern.	
pensions, for loss of limb or total disability,		South America:	
hearings.....	498	banking opportunities.....	190, 226, 300, 477
veteran preference.....	648	east coast, lumber markets.....	638, 652
<i>see also</i> Army.		east coast, pilot.....	698
Soldiers' and sailors' homes, report on, 1915.....	535	education.....	23
Soldiers' and sailors' homesteads, <i>see</i> Home-		export field.....	177
stead.		financial developments.....	96, 108, 180
Soldiers' Home, District of Columbia.....	291	jaguars.....	169
report, 1915.....	291	lights.....	698
Soldiers' Home, National, <i>see</i> National Home		secondary schools.....	54, 69
for Disabled Volunteer Soldiers.		southern part, pilot.....	774
Solean, Francis X., claim.....	520	textiles, import duties.....	474, 486
Soledad, Cal., topographic sheet.....	195	trade directory, supplement.....	148
Solent, The, chart.....	452	west coast, pilot.....	774
Soles, Japan.....	169	yerba mate.....	699
Soley, John C., currents, etc., Gulf of Mexico,		<i>see also</i> Latin America—Pan American Fi-	
etc.....	537	nancial Conference—Pan American	
Solicitor for Department of Interior, public		Scientific Congress—Pan American	
lands, decisions, Jan. 1914-Feb.		Union.	
1915.....	152	South America pilot.....	698, 774
Solicitor for Department of Labor, opinions		South Arm of Pine Lake, Continuation of,	
dealing with workmen's compen-		chart.....	289
sation.....	204	South Atlantic Ocean, <i>see</i> Atlantic Ocean.	
Solicitor for Post Office Department.....	272	South Bethlehem, Pa., public building.....	367
report, 1915.....	272	South Boston, Va., public building.....	707
Solicitor of Department of Agriculture.....	15,	South Canon Coal Company.....	528
report, 1915.....	232, 308, 647, 729	South Carolina:	
Solicitor of Navy Department.....	276	child labor, laws.....	447
report, 1915.....	276, 449	corporations, taxation of.....	135, 147
Solids:		district courts.....	499
diffusion of.....	195, 337	fish-culture.....	665
selective radiation from.....	108	mail contracts.....	165, 210, 538
Solomon, Eric V., Bahamas, commerce.....	107	map.....	524
Soluble nonprotein nitrogen of soil.....	565, 566	naval militia, Charleston immigration sta-	
Somers Point, N. J., abolishing port of entry.....	279	tion.....	409, 654
Somerset, Pa., topographic sheet.....	156	post route map.....	362
Somerset, sloop, claim.....	276	postal service.....	278
Sonneck, O. G., catalogue of first editions of		South Cheney, Wash., railroad accident.....	693
Stephen C. Foster.....	119	South Dakota:	
Sopris, Richard, v. United States, etc.....	203	child labor, laws.....	447
Sore throat:		gold, silver, copper, and lead, 1914.....	112
septic, prevalence, 1914.....	127, 171	post route map.....	362
septic, prevalence, 1915.....	784	South Fork of Edisto River, examination.....	465
Sorensen, Alfred S., v. United States.....	161	South Fork of Kentucky River, examination.....	376
Sorensen, Karen S., relief.....	494	South Georgia Railway, lumber.....	529
Sorenson & Lyle, relief.....	494	South Milwaukee Harbor, Wis., examination.....	787
Sorghum:		South Omaha, Nebr.:	
breeding sorgho for drought adaptation.....	297, 306	riots.....	364, 423
grain—		switching charges.....	159
Agriculture Dept. publications.....	143	South Pacific Ocean, <i>see</i> Pacific Ocean.	
better grain-sorghum crops.....	14	South St. Joseph Live Stock Exchange, meat.....	766
feeding to live stock.....	720, 726	South Side pumping unit, <i>see</i> Minidoka irriga-	
uses of.....	136, 143	tion project.	
hydrocyanic-acid content.....	613, 644	Southall, John B., mussel resources, Missouri	
root system and leaf area.....	643, 725	River tributaries.....	312
sirup manufacture.....	11	Southampton, England, commerce.....	19
water requirement.....	725	Southampton Water, chart.....	209
Sorghum sirup manufacture.....	11	Southbridge, Mass.:	
Sorgo, <i>see</i> Sorghum.		public building, hearings.....	587
Sorklmo, Thomas P., relief.....	407	special canceline die.....	667
Sornborger, Charles B.:		Southern Commercial Congress:	
judges, etc., list.....	34, 444	address of Daniel C. Roper before.....	326
register of Justice Dept., etc.....	352, 533	direct dealing between producer and con-	
		sumer, hearings before.....	325

	Page
Southern Commercial Congress—Continued.	
road maintenance.....	672
Southern Cotton Oil Company, freight rates.	116, 345
Southern cypress, <i>see</i> Cypress.	
Southern Department.....	462
roster.....	462
Southern fever, <i>see</i> Texas fever.	
Southern Pacific Company:	
asphalt.....	343
coke.....	608
cotton.....	199
cotton-seed meal.....	74
fertilizers.....	609
freight rates.....	763
junk.....	765
litigation—	
Gile, H. S., & Co.....	29
Goldfield Consolidated Mines Co.....	29
United States.....	161, 203, 771
lumber.....	347, 442, 692
oranges.....	693
ownership of oil steamers.....	349
ownership of stock in Sacramento Transportation Co.....	32
passenger rates.....	201
petroleum.....	31
sashes.....	531
switching charges.....	269
Southern Railway:	
building materials.....	73
cotton-seed oil.....	199
freight rates.....	75, 763
glass.....	200
grain.....	692
lumber.....	31, 529
misrouting.....	766
pipe.....	269
shippers of Eastman, Ga., <i>v.</i>	692
Spartanburg Chamber of Commerce <i>v.</i>	30
steam shovels.....	202
Southern States, <i>see</i> South.	
Southern States Lumber Co., relief.....	753
Southington, Conn., public building, hearings.....	502
Southwest Pass, abandoned customs boarding station.....	625
Southwestern Cotton Culture Committee.....	306
Southwestern Missouri Millers' Club.....	30
Southwestern States:	
corporations, taxation.....	135, 147
spring grain aphid in Southwest.....	386, 393
Soy-beans:	
farmers' bulletin 372.....	61, 388, 568
Soja max.....	103
Spain:	
chart.....	452
commerce.....	107
law and legal literature.....	119
north coast, charts.....	209
north coast, pilot.....	275
peace agreement with United States.....	457
southeast coast, Mediterranean pilot.....	774
west coast, charts.....	121, 209
Spalding, Charles:	
Diana, ship.....	245
Hebe, ship.....	249
Spanburgh, William H., claim.....	754
Spanish America, <i>see</i> Latin America.	
Spanish-American War, <i>see</i> War with Spain, 1898.	
Spanish fever, <i>see</i> Texas fever.	
Spanish Fork unit, <i>see</i> Strawberry Valley irrigation project.	
Spann, W. M., Wilkinson County, Miss.....	62
Sparkman, Stephen M.:	
report made by—	
Rivers and Harbors Com.....	417
Spartanburg, S. C., Chamber of Commerce.....	30
Spaulding, Oliver L., jr., bombardment of Fort Sumter, 1861.....	168
Spaulding, Perley, white-pine blister rust.....	728
Spaulding Elevator Company, oats.....	766
Spear, Mrs. Emma J., relief.....	579
Spearish, S. Dak., topographic sheet.....	26
Spearin, George B., <i>v.</i> United States.....	162
Spearmint, cultivation.....	137, 142
Special agents series.....	5
19, 96, 108, 135, 148, 180, 190, 191, 225, 226, 235, 298, 300, 313, 388, 473, 477, 486, 557, 562, 571, 638, 640, 652, 720, 724, 731, 732	

	Page
Special consular reports.....	5, 6, 19, 135, 148
Special orders, <i>see</i> names of Departments, bureaus, etc., issuing orders.	
Special publications, Coast and Geodetic Survey.....	17, 64, 146, 147, 190, 485, 650
Special report series circular, I. C. C.....	269, 349, 443, 763
Special studies in electrolysis mitigation:	
Elyria, Ohio.....	299, 313
Springfield, Ohio.....	476, 487
Specialists, Enlisted, Department of, <i>see</i> Coast Artillery School, Fort Monroe.	
Specific gravity:	
standard density and volumetric tables.....	562, 573
turpentine.....	314
Specific heat and heat of fusion of ice.....	21, 192
Specific rotation of sucrose.....	573, 732
Specifications, Navy Dept., inspection of material.....	79
Spectra:	
infra-red absorption and reflection, radiometric investigations.....	108
iron spectrum (2851-3701), wave lengths in.....	21, 192
iron spectrum (3233A-6750A), wave lengths in.....	573
neon gas, wave lengths.....	21, 192
visible spectrum of acetylene flame.....	652
Speeches, House of Representatives, folding.....	736
Speeders, Panama Railroad.....	710
Speerschnneider, C. J. H., ice, in Danish waters, 690-1860.....	16
Spelerpes bilineatus, <i>see</i> Salamanders.	
Spelter, <i>see</i> Zinc.	
Spencer, Ancil B., claim.....	754
Spencer, Arthur C., Atlantic gold district, etc.....	605
Spencer, Mrs. Catherine C., claim.....	244
Spencer, Edgar, alias, <i>see</i> Stewart, Edward.	
Spencer, Mrs. Norma H., appointment.....	84
Spenceville, Cal., topographic sheet.....	339
Spezia, Gulf of, chart.....	38
Sphinx-moths, <i>see</i> Catalpa sphinx.	
Spiders, red, on cotton.....	721, 727
Spiegel, George M., & Co., lumber.....	31
Spillman, W. J.:	
farm management, Chester County, Pa.....	305
interest on farm equipment.....	139
Johnson grass, eradicating.....	103
poultry and dairy farm.....	394
Spinal meningitis, <i>see</i> Meningitis.	
Spindle, loom and.....	41, 84
Spine, fracture-dislocation.....	35
Spinning tests, comparative, cotton.....	559, 567
Spirit leveling, <i>see</i> Surveying.	
Spirituoso liquors, <i>see</i> Liquors.	
Spirometers, tests, lung capacity of children.....	172, 285
Spithead, England, charts.....	209
Splenetic fever, <i>see</i> Anthrax—Texas fever.	
Spokane Reservation, roads.....	662
Spokane and Inland Empire Railroad <i>v.</i> United States.....	271
Spokane International Railway, coal.....	608
Spokane Mining Men's Club.....	325
Spokane, Portland & Seattle Railway:	
freight rates.....	441
paving-stones.....	693
track, accident on.....	693
Spokane River, basin, profile surveys.....	155
Spokes, freight rates.....	769
Spondylocidium atrovirens.....	725, 728
Spoon, William L., sand-clay and burnt-clay roads.....	143
Spores, mold, effect of pasteurization on.....	565, 644
Sporozoon parasites of certain fishes.....	190
Spot-diseases, <i>see</i> Leaf-spot.	
Spotted fever of the Rocky Mountains:	
diagnosis and prevention.....	545
laboratory investigations.....	545, 784
prevalence, 1914.....	127, 171
prevalence, 1915.....	784
Spotted owl, <i>see</i> Owls.	
Spotting charges.....	32
Sprague, Richard L., Gibraltar.....	235
Sprague's Falls Manufacturing Co., Limited:	
dam, etc.....	365
waters of St. Croix River, hearings.....	282
Spray nozzle.....	479

	Page
Spraying:	
arsenic applied as spray for weeds.....	227, 233
peaches.....	103, 481
Spring grain aphid, <i>see</i> Grain-lice.	
Spring, old, Ohio:	
insulated feeder system installed.....	476, 487
public building.....	707
Springfield Armory, expenditures, etc., 1915...	290
Springs, on public lands in California.....	240, 588
Spruce & Son, burnt wood novelties.....	760
Spruce:	
cooked and uncooked, grinding of.....	567
Rocky Mountain region.....	474, 481
substitutes for, in manufacture of ground-	
wood pulp.....	567
Squabs. <i>see</i> Pigeons.	
Stable flies, article by F. C. Bishopp.....	141
Stabler, Herman, San Joaquin Valley, ground	
water.....	605
Stables, disinfecting.....	10
Stadium, Potomac Park, Washington, D. C.,	
hearings.....	656
Staff Corps, General.....	48, 90, 130, 174,
217, 292, 297, 380, 466, 551, 632, 713, 788	
official bulletin.....	48
report, 1915.....	292, 380, 630
Stakman, E. C., infection experiments with	
timothy rust.....	140
Stalnaker, P. R., McDonald's solution.....	773
Stamford, Conn., ground water.....	640, 686
Stamps, <i>see</i> Revenue stamps.	
Standard Chemical Iron and Lumber Co.,	
relief.....	579
Standard Lumber Company:	
demurrage.....	441
v. South Georgia Ry.....	529
Standard Paint Company, asphalt.....	343
Standard test specimens of zinc bronze.....	476, 487
Standards, <i>see</i> Weights and measures.	
Standards (military), <i>see</i> Flags.	
Standards Bureau.....	8, 20, 55, 66, 97,
108, 138, 149, 192, 223, 224, 226, 236, 299, 301,	
313, 387, 400, 475, 476, 487, 573, 652, 724, 732	
building.....	20
bulletin.....	66, 192, 400
engineer-physicist's reports on accidents—	
Eightyfour, Pa.....	442
Oakwood, Wis.....	32
Talmage, Iowa.....	116
fireproof chemical laboratory.....	310
incandescent lamps, life testing.....	487, 732
publications.....	314, 652
publications on—	
electrolysis.....	236
magnetic subjects.....	488
weights and measures—	
10th annual conference, 1915.....	109, 652
11th annual conference, 1916.....	652
Standing Rock Reservation, cattle for Indians.	261
Stanley, Paul C.:	
American phanerogams, studies of.....	456
flora of New Mexico.....	42
Stanley County, S. Dak., lease of land.....	504
Stannard, Ambrose B., v. United States.....	432, 534
Stannard, J. D., irrigation ditches.....	144
Stanton, James, relief.....	317, 508, 653
Stanton, John R., v. Baltic Mining Company.....	160
Stanton, T. R., cereal experiments, Maryland	
and Virginia.....	394
Stanton, Fort, sanitarium.....	626
Stapleton, M. F., fish ponds on farms.....	235
Star Clothing Manufacturing Company, cotton.	609
Star routes, carrying mails on.....	210
Starch:	
homemade potato starch.....	145
potato starch and its use in home.....	145
Starkweather, Louisa A., claim.....	248
Stars, observations, 1903-08.....	359
State and Other Departments, Auditor for, <i>see</i>	
Auditor.	
State and Territorial Health Authorities, etc.,	
Conference of, <i>see</i> Conference.	
State Board of Harbor Commissioners of State	
of California, relief.....	407
State boards of health, <i>see</i> Health boards.	
State Cooperation Office, <i>see</i> Forest Service.	
State Department.....	42, 85,
124, 169, 213, 281, 364, 456, 541, 624, 703, 781	

	Page
State Department—Continued.	
appointments from temporary employees..	701
appropriations, estimate.....	281
appropriations, etc., 1915.....	409
appropriations, etc. 1915, message trans-	
mitting.....	279
armed merchant vessels.....	703
assistant Secretary, chairman of board to	
determine qualifications of persons	
for appointment as secretaries of	
embassy, etc.....	622
hearing before.....	42
register.....	281
Secretary, note to Secretary of Foreign	
Relations, Mexico.....	781
typewriters, 1915.....	282
<i>see also</i> Expenditures in State Department	
Committee, House.	
State Laws, Uniform, National Conference of	
Commissioners on, <i>see</i> National	
Conference.	
State soldiers' and sailors' homes, <i>see</i> Soldiers'	
and sailors' homes.	
State troops, <i>see</i> Militia.	
State, War, and Navy Department Building	
Office.....	365
Statement of public debt and cash in Treasury..	44,
86, 125, 170	
<i>see also</i> Financial statement of United	
States Government.	
Staten & King Hardware Company.....	691
States:	
birth registration, enforcement of laws....	370
committee of, 1784.....	168
common-school systems, 1912-13.....	69
cooperation, education in agriculture, etc.	408,
423	
diseases and conditions required to be re-	
ported.....	628, 708
education, laws relating to.....	435
education boards, officers.....	336
elementary education, finance.....	111
forestry laws.....	13, 60, 141, 185, 230, 306
free textbooks and State uniformity.....	298, 337
highway mileage and expenditures to Jan.	
1, 1915.....	143
indebtedness and funds and investments,	
1870-1913.....	17
industrial schools.....	69
lands for educational purposes.....	669, 753
lands for educational purposes, hearings..	416,
504, 590, 745	
laws, concerning foreign corporations..	135, 147
laws, uniform.....	584
library commissions, officers.....	336
marketing activities.....	727
military training colleges in.....	414
normal schools, standardizing.....	639, 685
normal schools, training courses.....	389
public health laws, etc.—	
1913.....	171
1914.....	87
1915.....	127
public properties, 1913.....	17
publications, 1914, index.....	79
publications, 1915.....	35, 119, 205, 274, 448
publications, 1916.....	535, 618, 697
rainfall régime.....	16
resources, permanent exhibit.....	750
revenues and expenditures, 1913 and 1903..	17
rural credits and land registration, uniform	
laws.....	505
rural post roads, Federal aid in construction	
of.....	515, 669, 736
school officers.....	336
taxation and revenue systems, 1912.....	17
teachers of vocational subjects, etc.....	408, 423
universities and colleges, statistics, 1915..	434, 474
vocational education, cooperation in pro-	
motion of.....	408, 423
<i>see also</i> name of State.	
States Relations Service.....	15, 62, 99,
104, 144, 188, 232, 308, 395, 483, 569, 647, 729	
appropriations, 1917, hearings.....	576
<i>see also</i> Experiment Stations Office.	
Stationery:	
Government supplies, 1916.....	214, 291
Government supplies, 1917.....	460

	Page
Stationery—Continued.	
internal revenue service, 1916.....	369
trade of the world.....	6, 20
Stations, Army.....	127, 172, 257, 462
Statistical abstract of United States, 1915.....	640, 652
Statistical bulletins, Fisheries Bur.....	18, 65,
107, 147, 235, 312, 333, 486, 571, 650, 651, 731	139
Statistical series circular, I. C. C.....	139
Statistics, see Vital statistics—also Census Bureau, and subject on which statistics are wanted.	
Statistics Division, Interstate Commerce Commission, see Interstate Commerce Commission.	
Statuary Hall, Capitol.....	591
Statue of Liberty, see Liberty.	
Statutes, see Laws.	
Stauffer, C. R., Columbus, Ohio.....	153
Stavanger, Norway, commerce.....	731
Staves, freight rates.....	531, 769
Steagall, Henry B.:	
reports made by—	
Claims Com.....	737, 738, 739
Steagall, John, relief.....	669
Steam-boilers:	
heat transmission through boiler tubes.....	138, 156
hydr static test.....	422
instructions for care, etc., changes.....	776
working steam pressure allowable.....	422
Steam Engineering Bureau.....	81, 165, 276, 621, 776
appropriations, 1917.....	449
material, inspection of.....	79
report, 1915.....	276, 449
Steam-shovels, freight rates.....	202
Steam vessels, see Steamboats.	
Steamboat-Inspection Service.....	109,
149, 192, 236, 314, 400, 488, 573, 652, 733	321
assistant inspectors.....	321
assistant inspectors, hearings.....	320
bulletin.....	192, 236, 314, 400, 488, 573, 652, 733
changing name to Marine Inspection Service.....	321
inspectors—	
appointment, hearings.....	321
decisions, appeals from.....	585
decisions, appeals from, hearings.....	501
laws.....	400
navigation laws, comparative study of.....	385, 399
regulations.....	149, 236, 733
report, 1915.....	236
report of committee of supervising inspectors on steamer Eastland.....	320
report on conditions at Buffalo, N. Y.....	310
report on conditions on Great Lakes.....	310
supervising inspectors, additional.....	595
supervising inspectors, additional, hearings.....	320, 321
Steamboats:	
boilers, hydrostatic test.....	422
boilers, working steam pressure allowable.....	422
Coast and Geodetic Survey steamers.....	649
excursions, special permits for.....	585
lakes, bays, and sounds, Steamboat-Inspection Service rules.....	149, 236
Lehigh Valley R. R. v. United States, etc.....	614, 616
Lehigh Valley Transportation Company, Lake Line.....	269
life-buoys on steamers.....	501, 672, 734
mails for foreign countries.....	39, 82,
122, 166, 211, 277, 361, 453, 538, 622, 700, 777	149, 236
ocean and coastwise, rules of Steamboat-Inspection Service.....	149, 236
petroleum, refined products of.....	585
railroad ownership.....	614, 616
rules prescribed by board of supervising inspectors.....	149, 236, 733
Southern Pacific Co., ownership of stock.....	32
steamboat-inspection rules, amendments.....	573
steamer lines on Chesapeake Bay, etc.....	77
see also Boats—Shipping—also Steamboat-Inspection Service.	
Steamers, see Steamboats.	
Stearic acid in butter fat.....	565, 566
Stearin, freight rates.....	269
Stearin pitch, freight rates.....	769

	Page
Stearns & Culver Lumber Company:	
freight rates.....	763
locomotives.....	346
Stebinger, Eugene, geology and coal resources, Teton County, Mont.....	338
Stedman, J. M., farmers' institute work in United States, 1914, etc.....	59
Steel:	
analyzed steels.....	487
carbon in, determination by direct combustion in oxygen.....	387, 400
correlation of magnetic and mechanical properties.....	488
electric furnaces.....	562
foreign orders block our material market.....	7 6
freight rates.....	75, 349, 531, 610, 692
Government supplies.....	121
manufacture and use of alloy steels.....	115, 562
microscopic examination.....	48
production, 1914.....	263
Steele, Henry J.:	
reports made by—	
Judiciary Com.....	413, 743
Steele, Thomas J.:	
report made by—	
Agriculture Com.....	737
Steenbock, H., diuresis and milk flow.....	228, 303
Steers, see Cattle—Meat.	
Stegosaurus, restoration of Stegosaurus.....	124, 624
Steiger, George, muscovite.....	195, 757
Stein, Conrad, v. United States.....	353
Steinmann nail, treatment of fractured femur.....	536
Stem-rot, dematis.....	9
Stenographers, Military Affairs Committee, Senate.....	240
Stenography, civil service examinations.....	310
Stephens, Alida M., American doctoral dissertations, 1914.....	355
Stephens, Green A., reinstatement.....	84
Stephens, Hubert D.:	
reports made by—	
Claims Com.....	316,
404, 405, 406, 407, 408, 491, 492, 493, 494,	493, 577, 579, 657, 658, 659, 737, 738, 739
Stephens, John H.:	
reports made by—	
Conference Com.....	655
Indian Affairs Com.....	317,
403, 410, 496, 580, 661, 662, 741	317,
Stephens County, Okla.:	
Duncan gas field.....	112
Loco gas field.....	112
Stephenson, John, claim.....	241
Stephenson, Nathaniel W., place of history in curriculum.....	168
Stereotype plates, freight rates.....	32
Stereum subpileatum, honeycomb heart-rot of oaks.....	227, 231
Sterile spikelets in wheat.....	643, 644
Sterilizer efficiency, simple test.....	358
Sterling, John A.:	
reports made by—	
Interstate and Foreign Commerce Com.....	238,
318, 410, 497, 581, 662	667
statement before—	
Public Bldgs. and Grounds Com.....	667
Sterling, Thomas:	
reports made by—	
Public Lands Com.....	240, 427, 428, 517, 600
Sterling, Colo., public building, hearings.....	587
Sterrett, Douglas B.:	
gems and precious stones, 1914.....	154
mica, production, 1914.....	25
Sterrett, W. D., the ashes, their characteristics, etc.....	230
Stuebenville, Ohio:	
bridge.....	315, 318, 327
passenger rates.....	530
public building, hearings.....	503
Stevens, Andrew J. L., claim.....	256
Stevens, E. H.:	
Tattnall County, Ga.....	308
Warren County, Ind.....	647
Stevens, Guy C.:	
north Atlantic coast basins.....	263
south Atlantic and eastern Gulf of Mexico basins.....	153

	Page	Page
Stevens, Neil E., strawberries.....	725, 728	
Stevens County, Wash., soil survey.....	188	
Stevenson, Albert F., liquid disinfectant, formula.....	172, 215	
Stevenson, Matilda C., Zuni Indians, ethnobotany of.....	124, 212	
Stewards, hospital.....	536, 619	
Stewart, Archibald, claim.....	255	
Stewart, David, claim.....	241, 257	
Stewart, Edward, relief.....	514	
Stewart, James, & Co., Incorporated, dredges.....	748	
Stewart, John, claim.....	254	
Stewart, John, relief of estate of.....	421, 659	
Stewart, John F., claim.....	683	
Stewart, Louis B., form and constitution of the earth.....	41, 84	
Stewart, M. M., apple market investigations, 1914-15.....	141	
Stewart, Milroy N., halo observations, York, N. Y.....	199	
Stewart, Mrs. Nancy E., claim.....	683	
Stewart, S. C., claim.....	244	
Stickle, H. W., Wilmington, N. C., rivers, etc., 1915.....	277	
Stickney, Edwin R., claim.....	353	
Stieling, Mary H., claim.....	249	
Stifel, William F., steamer, <i>see</i> William F. Stifel.		
Stiles, C. W.: children, heights and weights.....	172, 215	
diet and pellagra.....	545	
human excreta, unsewered homes.....	46,	
172, 545, 628, 709, 784		
intestinal infections, school children.....	46, 88	
lung capacity of children, spirometer tests.....	172, 285	
memory tests of school children.....	286, 369	
tobacco and snuff, use by white children.....	172	
zooparasitic intestinal infections, school children.....	46, 88	
Stiles, George K., Canary Islands.....	651	
Stillson, G. D., deep diving tests.....	35	
Stillwater, Okla., public building, hearings.....	667	
Stimpson, W. G., prevention of disease, care of sick, etc.....	191	
Stimson, A. M., tuberculosis, complement fixation in.....	172	
Stitzel, Fred, claim.....	256	
Stitzel Bros., claim.....	256	
Stock, F. W., & Sons, wheat.....	33	
Stock companies, suits brought against, removal into Federal courts.....	412	
Stock-raising, <i>see</i> Cattle.		
Stockberger, W. W., hops, growing and curing.....	568	
Stockbridge, Lucetta W., petroleum withdrawals.....	757	
Stocker, Ebenezer, claim.....	251	
Stockholm, Sweden, charts.....	38	
Stocking, W. A., frozen and dried eggs.....	645	
Stockings, <i>see</i> Hosiery.		
Stoddard County, Mo., claim.....	256	
Stok, J. P. van der, meteorological conditions in Netherlands and circumjacent places.....	309	
Stoke-on-Trent, England, commerce.....	19	
Stolp, Oscar, patent.....	341	
Stomatal movement, relation to, infection by <i>Cercospora beticola</i>	391, 482	
Stone, Emery, claim.....	251	
Stone, Ralph W., West (J. S.), overland route.....	113	
Stone, William J.: reports made by— Foreign Relations Com.....	328, 329, 749	
Stone: freight rates.....	32, 350, 614	
Geological Survey publications.....	338	
in industry, 1914.....	338	
Stone lands, regulations.....	606	
Stone Producers Sales Company, building stones.....	607	
Stonaga Coke & Coal Company, coal.....	761	
Stoner, George W., handbook for ship's medicine chest.....	191	
Stoner wheat, <i>see</i> Wheat.		
Stones, Precious, <i>see</i> Precious stones.		
Stonework.....	364	
Stoppage circular.....	48, 90,	
129, 174, 217, 291, 379, 466, 551, 632, 713, 788		
Storage: Atchison, Topeka & Santa Fe Ry.....	769	
Baltimore Chamber of Commerce.....	614	
Cleveland Salt Co.....	32	
Commercial Exchange of Philadelphia.....	614	
Levering Brothers.....	614	
Milwaukee Produce & Fruit Exchange.....	32	
New York, N. Y.....	31	
Plymouth Coal Co.....	117	
sweet potatoes, storing and marketing.....	14	
temperatures, effect on Mediterranean fruit fly.....	303, 305	
temperatures, effect on pupae of Mediterranean fruit fly.....	643, 645	
Storage batteries, freight rates.....	614	
Stores, Boston, unemployment among women in.....	534	
Storey, Frank B., Yakima River basin.....	524, 605	
Storm, C. G.: black powder and dynamite.....	689	
detonators, sand test.....	526	
permissible explosives, analysis of.....	526	
Storm-warning towers, erecting.....	729	
Storms: and hurricanes in Jamaica, 1655-1915.....	396	
effects of hurricanes on upper air currents.....	233, 309	
Pacific hurricane, Sept. 1915.....	189	
signals at Indian ports in Arabian Sea, etc.....	537	
storm-frequency changes in United States.....	145, 189	
Texas hurricane of Aug. 1915, claims for losses.....	287, 370	
tornado, eastern Mississippi, Dec. 17, 1915.....	396	
tornadoes in Kansas.....	396, 484	
tropical hurricane, Sept. 29, 1915, Louisiana.....	189, 233	
tropical storm of Aug. 10, 1915.....	145	
Victoria.....	570	
Weather Bureau terms used to designate.....	145	
West Indian hurricane, Aug. 13-23, 1915.....	484	
West Indian hurricane, Sept. 22-Oct. 2, 1915.....	484	
<i>see also</i> Thunder-storms.		
Stout, Tom: reports made by— Irrigation of Arid Lands Com.....	412	
Public Lands Com.....	503, 589, 668	
Stovall, George A., claim.....	256	
Stovall, John H., claim.....	249	
Stovall, Mrs. Laura J., claim.....	256	
Stoves, freight rates.....	769	
<i>see also</i> Ranges (stoves).		
Straeten, R. J., hospital ships in time of war.....	119, 164	
Strait, <i>see</i> name of strait.		
Straits Settlements: commerce.....	19	
cotton goods.....	474, 486	
<i>see also</i> Federated Malay States.		
Strategic value of inland waterways.....	325	
Stratigraphy, <i>see</i> Geology.		
Stratton, E. Platt, construction of freight ships.....	649	
Stratton, Samuel W.: metric system in export trade.....	488	
statement on weights and measures, manufacture, etc.....	408	
Straw, freight rates.....	33, 77	
Strawberries: affected by <i>Botrytis</i> and <i>Rhizopus</i>	725, 728	
growing in the South, farmers' bulletin.....	664, 308	
propagation, culture, etc.....	179, 561	
Strawberry Valley irrigation project: Lake Shore unit, public notices.....	151, 685	
Spanish Fork unit, public notices.....	151, 685	
Utah High Line unit, public notice.....	75	
Strayer, George D., educational administration.....	23	
Stream flow: gages for obtaining records.....	70, 687	
Montana, relation of precipitation to.....	570	
Stream gaging, relation to hydraulics.....	687	
Stream-gaging stations and publications relating to water resources: 1885-1913.....	113, 524	
1885-1914.....	154, 338, 687	
Streams, <i>see</i> Rivers.		

	Page
Street-railroads:	
central power stations, 1912, errata	17
Hawaii	324, 426, 489, 745
Hawaii, hearings	323
<i>see also</i> Electric railroads.	
Streets:	
District of Columbia—	
41st street nw.	317
Piney Branch road	674
Strength of materials:	
portland cement, high-pressure steam test	55, 66
tests of structural timbers	226
tests of structural timbers treated by commercial wood-preserving processes	97, 101
Stretchermen, permanent detail of	35
Strickland's Ferry, bridge	315, 318, 327
Strikes, <i>see</i> Colorado.	
Stringer, John H., Christchurch, New Zealand, commerce	572
Stippling, Aaron B., claim	256
Strobel, L. A., Company, moldings	693
Strong, Anna L., child-welfare exhibits	204
Strong, J. F. A., statement before Territories Com.	670
Strong, R. M., herring-gulls, habits, etc.	41, 84
Strontium, notes on	24
Stroope, Jacob P., claim	256
Stroud, J. F., Lawrence County, Ala.	308
Strouse, Isaac H., relief	579
Structural materials, <i>see</i> Building materials.	
Struer, Denmark, chart	208
Struve, H. C. von, Dutch West Indies	19
Strychnine sulphate, effect on California quail	286, 370
Stryker, Mont., topographic sheet	525
Stuart, Duncan, dairy industry in the South	58
Stuart, William, seed potatoes	231
Stuart, Lewis, Gordon & Lutherford, payment	662
Studies in vocational diseases	137, 171
Studies of instruments for measuring radiant energy in absolute value	488, 732
Sturgeon Bay Reservation, withdrawing land	455
Sturgis, S. Dak., topographic sheet	26
Sturtevant, William, claim	242
Stuttgart, Ark., public building, hearings	587
Stuttgart, Germany, commerce	19
Style book:	
Government Printing Office	640
Government Printing Office, extracts from	70
Subject headings, Library of Congress	273, 696
Submarine boats:	
fleet submarines	586, 735, 751
uses in naval warfare	274
vessels sunk by German submarines	592
Submarine cables, <i>see</i> Cables, Submarine.	
Submarine mines, <i>see</i> Mines, Submarine.	
Submarine signaling	780
Submarine telegraph, <i>see</i> Cables, Submarine.	
Subsidies, Gov. aid to merchant shipping	719, 732
Subterranean water, <i>see</i> Water, ground.	
Subtreasuries, <i>see</i> Treasury, Independent.	
Sucrose, <i>see</i> Sugar.	
Sudan, dates	136, 142
Sudan grass, <i>Andropogon sorghum</i> var.	103
Sudworth, George B.:	
cypress and juniper trees, Rocky Mountain region	60
spruce and balsam fir trees, Rocky Mountain region	481
Suess, Eduard, life of	42, 84
Suez Canal, measurement of vessels, regulations	66, 191
Suffrage, District of Columbia, hearings	509
<i>see also</i> Woman suffrage.	
Sugar:	
cane-sugar districts, live-stock appropriations, 1917, hearings	576
freight rates	77, 350
in grapes, development	557, 566
manufactures of, tariff on	510, 575
revenue from duties on	283
specific rotation of sucrose	573, 732
statistics, by Hawaiian Sugar Planters' Assoc.	419
tariff on	510, 575
to repeal free-sugar provisions	418
<i>see also</i> Maple sugar.	

	Page
Sugar-beets:	
freight rates	350
grasshoppers	181, 185
preventable losses in culture	6, 14
Rheosporangium aphanidermatum	9, 14
seedlings and <i>P. betae</i>	139, 143
Sugar-cane, root disease caused by <i>Tylenchus similis</i>	99, 103
Sugar Loaf Mountain, approach to	40
Sugar-maple, <i>see</i> Maple.	
Sugar pine, injury by cone beetles	7, 11
Sugar Planters' Association, Hawaiian, <i>see</i> Hawaiian.	
Suit, Kelita, claim	256
Suit, Sarah A., claim	256
Suits, <i>see</i> Clothing.	
Sukkwaw Narrows, chart	398
Sullivan, Emie, claim	256
Sullivan, J. W., v. United States, etc.	445
Sullivan, James B., claim	256
Sullivan, John, v. United States, etc.	256
Sullivan, M. X., bread as food	628, 708, 783
Sullivan, Percy B., v. United States	617
Sullovay, Cyrus A.:	
report made by—	
Invalid Pensions Com.	498
Sullys Hill National Park, report, 1915	336
Sulphate, manganese as	314
Sulphur:	
compounds, relation to plant nutrition	183, 184
effect on plant life	303, 304
freight rates	769
production, 1914	25
Sulphur dioxide:	
effect on vegetation, etc., bibliography	198
fumigation experiments on growing grain crop	197
injury to plants, Selby smoke zone	198
mixture with air	197
Sulphuric acid:	
freight rates	769
production, 1914	25
production and manufacture	95, 104, 723
relation between solutions of copper sulphate and	573
Summer residence homesteads, to provide for	516
Summer schools:	
directors	337
in 1914	69
Summerfield quadrangle, Ohio, Berea oil sand	436
Summers, Alex., introductory survey	111
Summers, Maddin:	
Santos, Brazil	65
São Paulo, Brazil	190
Summers, Mrs. Mary A., claim	520
Summers:	
American, classification of	145, 189
temperatures, Paris and Reno, Nev.	63, 104
Summersville, W. Va., topographic sheet	196
Summitville, Colo., topographic sheet	196
Sumner, Helen L.:	
child labor legislation in United States	385, 446
child labor legislation in United States, analytical tables	354, 385
Sumner lines, Zona's protractor	81
Sumter County, Ga., bridge	410, 489, 508, 742
Sumter, Fort, bombardment, 1861	168
Sun:	
azimuths of	698
distribution of radiation over the sun's disk	702
ephemeris, 1916	182, 197
green flash at sunset, article by A. W. Porter	63
green flash at sunset, Pernter and Exner on	63
halo, New Haven, Conn.	16, 63
modern theories of	42, 84
radiation of	42, 84
solar halo, Sand Key, Fla.	16, 63
solar radio, Philadelphia	63
<i>see also</i> headings beginning Solar.	
Sun River irrigation project, public notice	433
Sun-spots, tables, 1901-14	104
Sun Temple, Mesa Verde National Park	720, 755
Sunbirds, descriptions of <i>Cimnys</i>, etc.	169
Sunbury, Pa., bridge	411, 422, 498, 575
Sunda Strait, pilot	80
Sunderland Brothers Company, coal	608

	Page		Page
Sundry civil appropriation bill, 1917.....	656,	Surface water supply of United States, 1913—	
hearings.....	735, 747, 772	Continued.	
hearings, supplement.....	656	south Atlantic and eastern Gulf of Mexico	
Sundsvall, Sweden, commerce.....	313	basins.....	153
Sunnyside unit, <i>see</i> Yakima irrigation project.		Surface water supply of United States, 1914:	
Sunshine receiver, Callendar bolometric.....	63, 104	Hudson Bay and upper Mississippi River	
Superintendent of documents, <i>see</i> Documents		basins.....	338
Office.		Ohio River basin.....	640, 687
Superintendents of schools, <i>see</i> School superin-		western Gulf of Mexico basins.....	154
tendents.		Surgeon-General, Army, <i>see</i> Medical Depart-	
Superior, Nebr., public building, hearings.....	667	ment, Army.	
Superior, Wis.:		Surgeon-General, Navy, <i>see</i> Medicine and Sur-	
harbor, chart.....	289	gery Bureau.	
harbor, examination.....	548	Surgeon-General, Public Health Service, <i>see</i>	
harbor, reexamination.....	711	Public Health Service.	
Superior, Lake, chart.....	98, 128	Surgeons:	
Supervising Architect, <i>see</i> Architect, Super-		examining, Pension Bureau.....	342
vising.		medical officers of navy yards.....	536, 619
Supervising Tea Examiner.....	285	officers of Public Health Service, 1915.....	85
report, 1915.....	285	Surgery, humanity of.....	773
Supplement to Commerce reports:		Surgery, Bureau of Medicine and, <i>see</i> Medicine	
1914, index, etc.....	572	and Surgery Bureau.	
1915-16.....	19,	Surgical instruments, Government supplies....	460
65, 107, 148, 190, 235, 313, 486, 572, 651, 731		Surgao Strait, chart.....	180
Supplement to Conference rulings bulletin 6. 74, 344		Surveying:	
Supplement to Public health reports.....	46, 171, 172,	fourth general adjustment of precise level	
286, 475, 545, 546, 628, 640, 708, 709, 783, 784, 785		net.....	234
Supplements:		least squares, application of theory of, to ad-	
Chemistry Bureau service and regulatory		justment of triangulation.....	146
announcements—		primary traverse in Alabama and North	
1915.....	100, 140	Carolina.....	756
1916.....	393, 566	publications for sale.....	684
customs tariff of France.....	19	spirit leveling—	
Foreign and Domestic Commerce Bureau		Arizona, 1899-1915.....	112
publications catalogue.....	486	Colorado, 1896-1914.....	112
monthly weather review.....	105	Louisiana, 1903-15.....	686
sailing directions, etc., Panama Canal.....	710	Maine, 1899-1915.....	757
United States coast pilot, Atlantic Coast.....	146	Missouri, 1896-1914.....	70, 154
Supplies, <i>see</i> Government supplies—Naval		West Virginia, 1896-1915.....	757
supplies—Postal supplies.		standard elevations resulting from fourth	
Supplies and Accounts Bureau.....	38, 81,	general adjustment of precise level	
121, 165, 209, 276, 359, 452, 537, 621, 699, 776		net.....	234
books and blanks.....	537	triangulation—	
report, 1915.....	276, 449	Arizona, 1913-15.....	757
Supply and allowance tables, Ordnance Dept.....	217	California.....	190
Supply Committee, General, <i>see</i> General.		Columbia River.....	190
Supply table, Navy.....	275	Illinois.....	147
Supreme Court, District of Columbia:		Indiana.....	147
register of wills, appointment.....	408, 509,	Kentucky.....	147
trial calendar, 1915.....	151	Missouri.....	147
Supreme Court of United States.....	42, 85,	New Mexico.....	757
169, 213, 282, 365, 457, 541, 625, 705, 781		Ohio.....	147
annual term, time of commencement.....	743	Oregon.....	190
bankruptcy, general orders, etc.....	665	West Virginia.....	147
cases adjudged.....	85, 169, 213, 705	Surveying instruments, Smith solar attachment	72
cases decided Oct. term, 1914, index, etc.....	34	Surveys, <i>see</i> Forest reserves—Geological sur-	
decisions—		veys—Indian reservations—Soil sur-	
1914-15.....	333	veys— <i>also</i> Coast and Geodetic Sur-	
Brushaber case.....	460	vey—Geological Survey—Northern	
coca cola.....	647	and Northwestern Lakes Survey—	
journal.....	169, 213, 282, 365, 457, 541, 625, 705, 781	<i>also</i> names of countries and States.	
nomination of Louis D. Brandeis, hearings.....	513,	Susannah, schooner, Makins, master, claim....	256
597, 675		Susannah, schooner, Peck, master, claim....	256
review of decisions of Circuit Courts of		Susitna region, Alaska, auriferous gravels... 111, 153	
Appeals.....	597	Suspensions, civil service.....	484
rules relating to appeals from Court of		Susquehanna River, bridges.....	411, 422, 498, 575
Claims.....	255	Sussman, Michael, United States <i>v.</i>	215
<i>see also</i> , for cases printed by Supreme Court		Sutherland, George:	
or by Justice Department, names of		paper presented by—	
claimants.		American Judiciary.....	671
Surber, Thaddeus, fresh-water mussels, glochid-		reports made by—	
ia.....	312	Judiciary Com.....	597, 751
Sureties, <i>see</i> Bonds of officers, etc.—Guaranties		Public Bldgs. and Grounds Com.	427, 598
and sureties.		views of minority—	
Surface, Frank M., soil heterogeneity, correct-		Ship Purchase Lobby, Alleged, Special	
ing.....	392, 480	Committee to Investigate.....	332
Surface water supply of United States, 1912:		Sutherland, Howard:	
north Pacific drainage basins.....	524	reports made by—	
north Pacific drainage basins, Snake River. 113		Interstate and Foreign Commerce	
Surface water supply of United States, 1913:		Com.....	318, 319, 411, 532
Colorado River basin.....	337	Sutton Land Company, Fred von Baumbach	
Hudson Bay basins and upper Mississippi		<i>v.</i>	161, 203, 617
River.....	195	Swalm, Albert W., Southampton, England....	19
north Atlantic Coast basins.....	263	Swann, W. F. G., earth's electric charge.....	570
north Pacific drainage basins, Columbia		Swansea, Wales, commerce.....	572
River, lower, etc.....	112	Swanson, Axel W., bananas.....	760

	Page
Swanson, Claude A.:	
reports made by—	
Naval Affairs Com.....	514, 597, 598, 676, 751
Post Offices and Post Roads Com.....	515
Public Bldgs. and Grounds Com.....	427, 678
Swanson Harbor, chart.....	398
Swarbrock, Edward:	
Diana, ship.....	245
Hebe, ship.....	249
Swatow, China:	
chart.....	452
commerce.....	651
Sweden:	
commerce.....	65, 313
educational survey.....	137
peace treaty with United States.....	365
Scandinavia pilot.....	206, 774
vessels sunk by German submarines.....	592
Sweeney, M. A., Shipyards and Foundry Company, relief.....	494, 672, 734
Sweeps, <i>see</i> Harbor sweeps.	
Sweet, A. T.:	
Colquitt County, Ga.....	307
Grundy County, Mo.....	308
Sweet, Ernest A., flies, transmission of disease.....	708, 783
Sweet, Harriet M., appointment.....	279
Sweet clover, <i>see</i> Clover.	
Sweet-mash distilleries:	
time for filling fermenting tubs.....	670
time for filling fermenting tubs, hearing.....	594
Sweet potatoes:	
carbohydrate transformations in.....	228, 307
diseases.....	473, 482
farmers' bulletin 324.....	388
respiration experiments.....	228, 231
scurf; by Harter.....	304, 307
scurf; by Taubenhaus.....	391, 392
storing and marketing.....	14
Swenk, Myron H., Eskimo curlew.....	780
Swift, E. A., relief.....	494
Swift, Oscar W.:	
reports made by—	
Claims Com.....	405, 657
Swift & Co.:	
cotton-seed oil.....	199
packing-house products.....	767
phosphates.....	767
salt.....	531, 768
Swimming-pools, sanitation.....	127, 286
Swine:	
anti-hog-cholera serum.....	643, 644
beriberi and cottonseed poisoning in pigs.....	228, 229
boys' pig club work.....	644
feeding hogs in the South.....	184
fertility, inheritance.....	479, 480
force crops for hogs.....	568
freight rates.....	33, 350
hog houses.....	10
hog raising in the South.....	561
illustrated lecture.....	395
industry, North Platte reclamation project.....	187
pig management.....	184
Swingle, Walter T.:	
Egyptian cotton.....	306
mistake nut.....	307
Swinik, Paul A., estate of, relief.....	407, 515
Swisher, David W., claim.....	256
Switching charges:	
Alabama Great Southern Railroad.....	769
Alexandria, Ind.....	77
Chicago & Northwestern Railway.....	202, 269, 350
Chicago, Milwaukee & St. Paul Railway.....	350
Cincinnati, Hamilton & Dayton Railway.....	269
Fisher Manufacturing Company.....	350
Gulf, Colorado & Santa Fe Railway.....	350
Hygienic Ice Company.....	350
Louisville & Nashville Railroad.....	202
Muncie & Western Railroad.....	614
National Dock & Storage Warehouse Company.....	614
New York, New Haven & Hartford Railroad.....	350
Omaha Packing Company.....	350
South Omaha, Nebr.....	159
Southern Pacific Company.....	269
Union Lumber Company.....	350
Wabash Railroad.....	769

	Page
Switzerland:	
army, mobilization in 1914.....	507
commerce.....	107
commercial organizations and Dept. of Commerce.....	135, 148, 300
Constitution, similar to U. S. Constitution.....	507
educational survey.....	137
military law and efficient citizen army.....	507
military law of 1907.....	507
national defense.....	507
Sydenstricker, Edgar:	
collective bargaining in anthracite coal industry.....	534
disability statistics.....	628, 629, 708
health insurance.....	545
health of garment workers.....	709
pellagra, prevalence.....	172
pellagra, relation to rise in cost of food.....	350
Sydney Harbor, Australia, chart.....	452
Symphoromyia, in North America.....	42, 621
Synoptic winds, rainfall and.....	570
Syphilis:	
absorption test.....	358
damage to Navy.....	35, 36
diagnosis by Wassermann reaction.....	536, 619
prevalence, 1914.....	46, 126, 127, 171, 216, 309
prevalence, 1915.....	784
prevalence, in Army.....	47
Syrups, freight rates.....	531
<i>see also</i> Maple syrup.	
Table of weight of clothing, etc.....	788
Tabula, schooner, claim.....	256
Taco, Port, chart.....	37
Tacoma Dredging Company <i>v.</i> United States.....	754, 771
Taffe, I. H., fish.....	345
Taggart, Joseph:	
report made by—	
Judiciary Com.....	319
Tagus River, approaches, chart.....	121
Taheny, Dominick, relief.....	407
Tahoma, revenue cutter, survivors of, rescue.....	421
Taidong Inlet, chart.....	452
Tailoring, <i>see</i> Clothing.	
Tainter, Austin G., relief.....	407
Taiping Canal, chart.....	776
Taiwan, <i>see</i> Formosa.	
Talbot, J. Frederick C.:	
reports made by—	
Useless Executive Papers, Joint Select Committee on Disposition of.....	517, 600
Talc:	
production, 1914.....	25
production, 1915.....	757
Tallahatchie Lumber Company, freight rates.....	612
Tallman, William D., wool, tensile strength, etc.....	57
Tally, John R., estate of, relief.....	494
Talmage, Iowa, railroad accident.....	116
Talman, C. Fitzhugh:	
meteorological isograms.....	15
meteorology and seismology, at Pan American Scientific Congress.....	396, 483
meteorology and seismology, papers on.....	396
Tamney, Michael, <i>v.</i> United States, etc.....	162
Tanglwan Anchorage, chart.....	451
Tank-cars, freight rates.....	531
Tap lines, <i>see</i> Industrial railroads	
Tarbox, Glennie, Gulf of Mexico, pilot.....	146
Target butts, specifications.....	174
Target houses, specifications.....	174
Target practice:	
battle target practice scores.....	449
coast artillery, 1914.....	174
coast artillery, 1915.....	632
small-arms, 1915.....	773
<i>see also</i> Ranges (shooting).	
Target ranges, <i>see</i> Ranges (shooting).	
Targhee national forest, boundaries.....	623
Tariff:	
drawbacks.....	366
duties on imports and tonnage.....	782
Emery, C. S., & Company.....	614
foreign commerce and, 1899-1915.....	571
France.....	19
France, supplement.....	19
permanent tariff commission.....	326
refunds of customs duties, 1915.....	367

Page	Page
Tariff—Continued.	Taylor Bayou, examination 631
South America, import duties on textiles	Tea:
in 474, 486	duties on 283
sugar, molasses, etc. 510, 575	home grown 307
to repeal free-sugar provisions 418	importation and inspection 626
Venezuela 559, 572	Teachers:
<i>see also</i> Customs.	advancement with class 638, 685
Tariff book, Washington-Alaska military cable	how to use farmers' bulletin 662, apple-tree
and telegraph system 713	tent caterpillar 308
Tariff series 19, 96, 107, 559, 572, 731	how to use farmers' bulletin 664, strawberry
Tasmania, commerce 19	growing in the South 308
Tattnall County, Ga., soil survey 299, 308	how to use farmers' bulletin 693, bur clover 308
Taubenhaus, J. J., soilstain, or scurf, of sweet	how to use farmers' bulletin 704, grain farm-
potato 391, 392	ing in corn belt 729
Tawney, James A.:	National Rural Teachers' Reading Circle 262, 435
report 781	naturalization law, syllabus of 447
statement on diplomatic and consular ap-	salaries 111
propriation 409	school home-garden, publications for 523
Taxation:	vegetable gardening for 435
abatment and refunding of taxes 628	Teachers, Training of:
anhalonium 510	article by Samuel C. Parker 435
assessed valuation of property, etc., 1860-	courses for rural teachers 389
1912 17	in mathematics 137, 152
corporations—	kindergarten 386, 435
certificates of stock 457	teachers of vocational subjects, etc., coopera-
excise tax 285, 628	tion with States 408, 423
refund of taxes 443	Teaching, <i>see</i> Montessori method of education.
Southern and Southwestern States 135, 147	Teaching of Mathematics, International Com-
District of Columbia, proportion of ex-	mission on, <i>see</i> International.
penses which shall be borne by	Teague, Catherine, claim 333
United States, etc. 402	Teak, Siam and Indo-China 181, 191
District of Columbia, proportion of ex-	Teasdale, J. W., & Company, dried apples 609
penses which shall be borne by	Teche, Bayou, Keystone Lock, regulations gov-
United States, etc., hearings 402	erning operation 173
fisheries, Alaska, hearings 590, 670	Technical education:
Government publications 522	industrial education, table 337
irrigation districts, hearings 499	mathematics in commercial and industrial
opium 510	schools 137, 152
Pan American Scientific Congress 704	<i>see also</i> Vocational education.
Panama Canal Zone, letter by G. W.	Technical papers, Mines Bur. 26, 27, 53, 55, 72,
Goethals 371	95, 96, 97, 114, 115, 138, 156, 157,
systems of State and local governments,	181, 197, 198, 225, 265, 298, 300,
1912 17	340, 387, 438, 476, 526, 560, 561,
wine, hearings 591	606, 640, 641, 721, 724, 758, 759
wine, statement of National Wine Growers'	Technologic papers, Standards Bur. 20, 55, 66,
Assoc. of America and Mississippi	67, 97, 108, 109, 138, 149, 223, 224,
Valley Wine Growers and Grape	226, 236, 300, 301, 313, 314, 387, 400,
Growers' Assoc. 591	476, 487, 488, 561, 573, 652, 722, 733
Winnabago and Omaha Indian lands 674	Tel el-Amarna, Egypt, excavations, 1913-14 780
<i>see also</i> Income tax—Internal revenue—	Telegraph:
Tariff.	communications of the world, chart 209
Taylor, Mrs. Anna B., alias, <i>see</i> Alden, Mrs.	field work, Valuation Division 77
F. M.	hand lines, chart 209
Taylor, Arthur E.:	military, regulations for 55, 90
Dane County, Wis. 308	national forests 230
Tattnall County, Ga. 308	purchases of materials, etc., forms to be filed
Wisconsin, northeastern, reconnaissance	with I. C. C. 33
soil survey 232	recent developments in telegraphy 780
Taylor, Carl A., coal, nitrogen in 72	transmission of train orders, statistics 690
Taylor, Drusilla L., claim 258	<i>see also</i> Cables, Submarine—Radiotelegra-
Taylor, E. H., mathematics, commercial and	phy.
industrial schools 152	Telegraph operators, <i>see</i> Telegraphers.
Taylor, Edward T.:	Telegraph, Submarine, <i>see</i> Cables, Submarine.
reports made by—	Telegraphers:
Public Lands Com. 322,	Aitchison, Topeka & Santa Fe Railway 350
415, 416, 503, 588, 589, 590, 668, 669, 745	Denver & Interurban Railroad 614
views of minority—	Grand Rapids & Indiana Ry. 33
Public Lands Com. 322	Telegraphic Bureau, International, <i>see</i> Inter-
Taylor, Elwin C., reinstatement 598	national.
Taylor, Fred, cotton, comparative spinning	Telephone:
tests 567	Coast Guard 284
Taylor, G. I., eddy motion in atmosphere 104	directory, Agriculture Dept. 10
Taylor, George, claim 245	directory, Capitol 314
Taylor, George W., claim 257	directory, Interior Dept. 262
Taylor, Guy B., trinitrotoluene and tetra-	field work, Valuation Division 77
nitromethylanilin 759	fixed capital retired 531
Taylor, H. W., & Company, railroad ties 348	Hawaii 324, 426, 489
Taylor, J. S.:	Hawaii, hearings 323
battleship ventilation 35	national forests 12, 230
hematoma of abdominal parietes 773	purchases of material, etc., forms to be filed
Taylor, James, claim 257	with I. C. C. 33
Taylor, John W., claim 602	recent developments in telephony 780
Taylor, Samuel M., Birmingham, England,	transmission of train orders, statistics 690
commerce 572	Telephone operators, House of Representatives,
Taylor, Shelby, <i>r. St. Louis</i> Southwestern Ry. 29	salaries 490
Taylor, Susie M., claim 246	Tellurium, production, 1914 523
Taylor, W. B., estate of, relief 494	Temperance, <i>see</i> Prohibition.
Taylor system of shop management, <i>see</i> Scien-	
tific management	

	Page
Temperature:	
atmosphere, circulation and.....	309, 395
cold-storage, effect on Mediterranean fruit fly.....	303, 305
cold-storage, effect on pupae of Mediterranean fruit fly.....	643, 645
effect on explosibility of methane-air mixtures.....	561, 606
effect on water vapor and capillary moisture in soils.....	139, 140
high scale, extrapolation of.....	475, 488, 732
hottest region in United States.....	63, 104
influence of forest.....	189
inversion, Grand River Valley, Colo.....	309
low, effect on fungi and bacteria.....	303
luminosity of black body and.....	488, 732
oceanic circulation and, problems suggested by.....	396
relation to insect development.....	479, 481
soil, as influenced by cultural methods.....	139, 140
standard scale.....	21
summer, Paris and Reno, Nev.....	63, 104
thermodynamic scale of, constant-pressure thermometer.....	67
uniform thermometer exposure.....	145, 189
Temperature coefficient, magnetic permeability.....	192
Templeton, James S., & Sons, wheat tenants, <i>see</i> Landlord and tenant.	770
Tennant, Henry F., Salvador.....	190
Tennessee:	
alfalfa.....	102
child labor, laws.....	447
claims.....	327, 746
corporations, taxation of.....	135, 147
district courts.....	499, 734
Geological Survey, Jackson County soil survey.....	62
mail contracts.....	165, 210, 538
map.....	437
post route maps.....	361
postal service.....	278
Tennessee, U. S. S., fumigation, cyanid methods.....	536, 619
Tennessee Bankers' Assoc.....	746
Tennessee River:	
bridge, Chattanooga, Tenn.....	498, 509, 575
examination.....	787
improvement.....	123
improvement, hearings.....	504
light list.....	108
locks and dams.....	323
Tenney, Clara L.:	
relief.....	424
relief, hearing.....	329
Tent-caterpillars, farmers' bulletin 662, apple-tree tent caterpillar.....	308
Tents:	
Knights of Pythias.....	585
loan of, to United Confederate Veterans.....	321, 401
Paris, Tex.....	575, 585
shelter, for educational institutions.....	371, 513
Terada, Torahike:	
cyclonic precipitation.....	648
oceanic noises, uminari.....	104
Termier, Pierre:	
Atlantis.....	780
life of Edward Sues.....	42, 84
Ternites, damage and prevention.....	386, 393
Terms used in cotton industry.....	298, 313
Terns, <i>Thalasseus bergii</i> (Lichtenstein).....	281, 624
Terral, Okla., bridge.....	318, 748
Terral Bridge Company.....	318, 748
Terrapin scale:	
enemy of peach orchards.....	557, 567
<i>Hyperaspia binotata</i>	643, 645
Terrell County, Ga., soil survey.....	104
Terrestrial magnetism:	
distribution of magnetic declination.....	146
publications relating to, for sale.....	684
Territorial Immigration Station, Honolulu, Hawaii.....	539
Territories:	
education in.....	24
judges, retirement pay.....	413
resources, permanent exhibit.....	750
<i>see also</i> Territories Committee, House—Territories Committee, Senate.	

	Page
Territories Committee, House:	
hearings.....	323, 324, 418, 590, 670
reports.....	324, 504, 591, 670, 745
Territories Committee, Senate:	
hearings.....	680
reports.....	680
Terry, Charles T., uniform laws.....	584
Testimony, <i>see</i> Evidence.	
Testing, <i>see</i> names of substances or objects tested.	
Tetanus, post-vaccination.....	46, 127
Teton County, Mont., geology and coal resources.....	338
Teton national forest, addition to.....	669, 753
Tetranitromethylanilin, sensitiveness to detonation.....	722, 759
Tetrastichus asparagi.....	9, 12
Tewa Indians, ethnogeography.....	780
Texarkana, Ark., public building.....	707
Texarkana Freight Bureau, fruit.....	441
Texarkana Pipe Works, misrouting.....	612
Texas:	
child labor laws.....	147
corporations, taxation of.....	135, 147
district courts, hearings.....	664
fish-culture.....	510, 665
forestry laws.....	60
gold, silver, copper, lead, and zinc, 1914.....	112
Gulf Coast, from Galveston to Rio Grande, chart.....	398
hurricane of Aug. 1915, claims for losses.....	287, 370
National Guard.....	743
natural gas.....	338
Panhandle, cereal crops.....	720, 727
post route maps.....	362
Texas & Pacific Railway:	
bananas.....	158, 760
freight rates.....	763
misrouting.....	612
petroleum.....	767
shingles.....	349
Texas Bicentennial and Pan American Exposition, <i>see</i> San Antonio, Texas Bicentennial and Pan American Exposition, 1918.	
Texas City, Tex.:	
harbor, examination.....	787
losses in Texas, hurricane of Aug. 1915.....	287, 370
Texas Farmers' Congress, speech of Morris Sheppard.....	239
Texas fever, exterminating Texas-fever tick.....	184
Texas Midland Railroad, engineering reports on.....	770
Texas, Oklahoma & Eastern Railroad, staves.....	531
Texel, chart.....	209
Textbooks, free, and State uniformity.....	298, 337
Textile industries, dyestuffs for.....	226
Textile machinery, bibliography.....	651
Textiles:	
Argentina, import duties on.....	474, 486
dry goods, Government supplies.....	460
materials, testing.....	67
South America, import duties on.....	474, 486
Thacher, John B., incubula, catalogue.....	163
Thackara, A. M., France, commerce.....	486, 731
Thacker, Althea E., workers in agricultural colleges, etc.....	99, 479
Thalheim, Cal., topographic sheet.....	195
Thames River, Conn., examination.....	549
Thames River, England:	
chart.....	37
pilot.....	80
Thankful, schooner, claim.....	257
Thanksgiving, 1915, proclamation.....	167
Tharalson, T. H., North Dakota National Guard.....	592
Tharp, W. E.:	
Clinton County, Ind.....	307
Wilkinson County, Miss.....	62
Thatcher, Charles A., <i>v.</i> United States, etc.....	445
Thatcher, R. W., enzymes of apples, etc.....	139
Thayne, Celia:	
relief.....	424
relief, hearing.....	329
The billion arrives.....	746
The Bronx, N. Y., <i>see</i> New York City.	
The Corral, Petrit Barracks, <i>see</i> Corral.	
The Hague, Netherlands, <i>see</i> Hague.	

	Page		Page
The Jump, abandoned customs boarding station.....	625	Three Friends, schooner, claim.....	257
Thermo-couples, cold-junction corrections.....	67	Three Sisters, ship, claim.....	257
Thermo-elements, protected.....	652	Three Tree Flat, topographic sheet.....	339
Thermometer:		Thrips, see names.	
constant-pressure, thermodynamic scale of		throat, septic sore, prevalence, 1914.....	127, 171
temperature.....	67	Thrombosis, bilateral, of central retinal veins.....	358
creosote oil distillation flasks.....	55, 67	Throne, Robert G., claim.....	241
uniform exposure at meteorological stations, etc.....	145, 189	Thrushes, food habits.....	136, 140
uses in agriculture.....	6, 16	Thunder-storms:	
wet and dry bulb, psychrometric tables.....	145	distribution in United States.....	104, 146
Thermopile, absolute.....	488, 732	forecasting.....	309
Thescelosaurus, orthopodous dinosaur, Lance formation of Wyoming.....	281, 624	percentage frequency in United States, 1904-13.....	396
Theses, see Dissertations.		Thurberia, Arizona wild cotton weevil.....	305
Thetis, schooner, claim.....	257	Thurmon, L. H., estate of, relief.....	494
Theurer, Gaspard, United States v.....	78	Thurmont, Md., railroad accident.....	76
Theurer, Mrs. Rudolph F., United States v.....	78	Thurston, Edward M., claim.....	248
Thibet, see Tibet.		Thurston County, Nebr., soil survey.....	639, 647
Thickens, J. H., ground-wood pulp.....	567	Thweatt, P. O., claim.....	255
Thief River Falls, Minn., public building, hearings.....	588	Thymol:	
Thiessen, Alfred H., thermometer, uses in agriculture.....	16	in urine.....	137, 172
Thirteenth census, see Census, 1910 (13th).		production from horsemint.....	638, 646
Thirty books of great fiction.....	23	Tibet, commerce.....	5, 19
Thisted, Denmark, chart.....	208	Tick fever, see Spotted fever of the Rocky Mountains—Texas fever.	
Thom, Charles, pasteurization, effect on mold spores.....	565, 644	Ticks, see Cattle-ticks.	
Thomas, Charles S.:		Tielin Strait, chart.....	397
paper presented by—		Tidal basin, District of Columbia, bathing.....	287
rural credits.....	239	Tide calendar, Norfolk and Newport News, Va., 80, 120, 164, 206, 275, 359, 450, 537, 619, 698, 774	
reports made by—		Tide-predictor, Coast and Geodetic Survey.....	147
Finance Com.....	510, 674	Tide tables:	
Military Affairs Com.....	330, 514	Coast and Geodetic Survey—	
Public Lands Com.....	516, 599, 679	catalogue, 1916.....	397
Woman Suffrage Com.....	333	catalogue, 1916, supplement.....	730
Thomas, G. C.:		issued, etc., Nov. 1914-May, 1915.....	147
hemorrhagic pancreatitis.....	119	Kuskokwim Bay and River, May-Oct. 1916.....	485
injury by dynamite explosion.....	119	Philippine Islands, catalogue, 1916.....	397
Thomas, G. E., Schier test for mentality.....	358	Tides:	
Thomas, J. H., amounts due.....	357	Atlantic Coast, 1916.....	731
Thomas, W. E., relief.....	594	Pacific Coast, 1916.....	731
Thomomys, see Gophers.		publications relating to, for sale.....	684
Thompson, Alice R., soils of Hawaiian Islands.....	63	Tiebaut, Alma L., litigation.....	445, 616
Thompson, C. W., how Agric. Dept. promotes organization.....	644	Tiefen Hafen, chart.....	36
Thompson, Carl C., Wisconsin, northeastern, reconnaissance soil survey.....	232	Tientsin, China, commerce.....	19, 190
Thompson, E.:		Tieton unit, see Yakima irrigation project.	
sterilizer efficiency.....	358	Tiffany, Philetus R., claim.....	432
X-ray sign of tuberculosis.....	35	Tile drainage on farm.....	394
Thompson, F. V., commercial education, 1915.....	434	Tile drains, trenching machinery.....	224, 231
Thompson, H. C., sweet potatoes, storing and marketing.....	14	Tilefish, with recipes for cooking.....	107
Thompson, Huston, see Attorney General, Assistant, for Court of Claims and District Courts.		Tiles, freight rates.....	443, 614, 769
Thompson, J. W.:		Tillamook Bay, improvement, hearings.....	417
mines and mining decisions—		Tilley, Calvin, claim.....	257
Oct. 1914-Apr. 1915.....	156	Tillman, B. R., jr., Navy yearbook, 1915 (1883-1916).....	326
May-Sept. 1915.....	438	Tillman, B. W.:	
Oct.-Dec. 1915.....	758	Johnson County, Mo.....	647
United States mining statutes.....	5, 27, 157	Webster Parish, La.....	483
Thompson, John A., jr., claim.....	520	Tillman, Benjamin R.:	
Thompson, John H., v. United States.....	21, 118, 602	construction of battleships.....	747
Thompson, Robert H., v. United States.....	21, 118, 602	papers presented by—	
Thompson, Will F., fishes.....	703	build the limit of war-ships.....	747
Thompson, William H.:		Naval Academy.....	746
reports made by—		naval stations.....	506
Privileges and Elections Com.....	678	reports made by—	
Public Lands Com.....	332, 428, 516	Naval Affairs Com.....	426, 676
Thompson, Ritchie & Co., Inc.....	763	Tillman, John N.:	
Thomson, Lillie M., deed.....	328	reports made by—	
Thomson, Martha J., relief.....	405	Indian Affairs Com.....	496, 661
Thorium.....	27	Public Lands Com.....	415, 503, 589, 669
Thorne, Edwin, v. Charles W. Anderson.....	160	Tillman County, Okla., Indian lands.....	662, 750
Thorne, Neale & Co., misrouting.....	766	Tillotson, C. R., wood lot, care and improvement.....	567
Thornhill, Floyd, claim.....	432	Tillson, Edwin H., claim.....	432
Thornless prickly pears.....	187	Tilson, John Q.:	
Thornton, John W., claim.....	521	reports made by—	
Thornton, Mrs. Mary M., claim.....	521	Military Affairs Com.....	501, 585
Thornton, William M., address.....	239	Tilton, John M., claim.....	521
Threats against President of United States.....	664	Timber:	
Three dollar minimum wage bill, see Nolan minimum wage bill.		Alaska townsites.....	622
		Alaskan timber reserve.....	83, 166
		care of, on Indian reservations, expenditures.....	261
		characteristics, etc., of wood.....	180
		industry, Government publications.....	684
		production from unremunerative land.....	141
		structural, tests of.....	226

	Page
Timber—Continued.	
treated by commercial wood-preserving processes, strength tests.....	97, 101
Timber lands, regulations.....	606
Timberlake, Charles B.:	
reports made by—	
Public Lands Com.....	503, 590, 668
Timberlake, P. H., hymenopterous insects.....	780
Time, standardization, hearing.....	750
Time signals, by radio.....	36, 81
Timothy rust, infection experiments.....	140, 183
Tin:	
Alaska.....	112, 153
production, 1914.....	436
Tin cans, <i>see</i> Cans.	
Tinghai, China, chart.....	452
Tinkham, George H.:	
contested election, hearings.....	740
reports made by—	
District of Columbia Com.....	408
Tinning, etc., repair work for farm home.....	63, 395
Tipaza, Port, chart.....	450
Tipulidae, <i>see</i> Crane-flies.	
Tires:	
automobile, fabric, testing.....	488
foreign specifications.....	561, 573
Titanic, steamship, heroes of, memorial.....	500
Titanic Memorial Association, Woman's, <i>see</i> Woman's Titanic Memorial Association.	
Titanium, production, 1914.....	436
Titles (land), <i>see</i> Land titles.	
Titusville, Pa., public building.....	283
Tlevak Narrows, chart.....	398
Tobacco:	
freight rates.....	770
leaf, held Apr. 1, 1915.....	64
leaf, statistics.....	367
mosaic disease, distribution of virus of.....	183, 186
record cards.....	461
statistics, hearings.....	404, 491
use by white children.....	172
Tobacco-beetles, <i>see</i> Cigarette-beetles.	
Todd, Augusta C., v. United States.....	432
Todd, John B., claim.....	683
Todd, Orrin D., claim.....	683
Toecheo Kel, chart.....	450
Toilet paper, public buildings, 1917.....	459, 707
Toiyabe national forest, boundaries.....	701
Tokyo, Gulf of, chart.....	452
Tolbert, James R., relief.....	579
Toledo, Ohio:	
National Industrial Traffic League.....	506
public health administration.....	88
Toledo, St. Louis and Western Railroad:	
bridge.....	498, 509, 575
wagons.....	350
Tolles, F. C., Niagara River, riparian sewage.....	705
Tolls:	
Panama Canal measurement of vessels.....	318, 411
Panama Canal measurement of vessels, hearings.....	411
Toluene:	
manufacture, from petroleum, etc.....	473, 526
manufacture, from petroleum, patent.....	666
Tom Beckby River, <i>see</i> Tombigbee River.	
Tomas Bay, fishes of streams tributary to.....	731
Tomatoes:	
Agriculture Dept. publications on.....	102
canning, at home and in club work.....	185
canning, in clubs and for market.....	185
rail shipment and distribution, 1914.....	95, 102
spoilage of tomato ketchup.....	641
Tombigbee River, bridge.....	498, 509, 654
Tongue River Reservation, <i>see</i> Northern Cheyenne Reservation.	
Tonn, Michael G., v. United States, etc.....	203
Tonnage, <i>see</i> Shipping.	
Tools:	
Government supplies, 1916.....	90
hickory handles, specifications.....	174
machine, markets in Argentina.....	720, 732
Top-minnows, notes on <i>Gambusia affinis</i>	190
Topeka, Kans., address of President Wilson.....	539
Topeka Traffic Association, potatoes.....	348
Topographic maps, <i>see</i> Military maps.	
Topographic sheets.....	25, 26, 71, 113, 156, 195, 264, 338, 437, 438, 524, 605, 687, 688, 758

	Page
Topographic surveys, <i>see</i> Surveying.	
Topography Division, Post Office Dept.....	39,
82, 122, 166, 211, 278, 361, 454, 538, 622, 700, 777	
Torkildsen, Vilhelm, relief.....	327, 579, 734
Tornadoes, <i>see</i> Storms.	
Tornottingham, W. E., sulphur compounds, rel. to plant nutrition.....	183, 184
Tower, Daniel G.:	
Apanteles militaris.....	228, 229
larvae of <i>Cirphis unipuncta</i>	725, 726
Town sites, Alaska.....	39, 83, 362, 454
Towne, Charles A., an evolution in politics.....	746
Towner, Horace M.:	
statement before—	
Judiciary Com.....	584
views of minority—	
Insular Affairs Com.....	581
Townsend, Charles E.:	
report made by—	
Post Offices and Post Roads Com.....	752
Townsend, Charles H. T.:	
muscoïd flies, diagnoses.....	364, 624
Neotropical muscoïd flies.....	281, 624
Townsend, Minnie A., v. United States.....	161
Townley, Artemus D., claim.....	602
Townley, Mrs. Lizzie W., claim.....	602
Toxins:	
for treatment of domestic animals.....	737
importation.....	742
propagation and sale.....	628, 708
regulations, Secretary of Agriculture, hearings.....	58
Toxoptera graminum, <i>see</i> Grain-lice.	
Trachoma:	
Indians, management and treatment.....	688
nature and prevention.....	172
problem.....	88, 127
Trachomedusae, Eperetmus, new genus of.....	124, 624
Traction-engines, farm tractor in corn belt.....	638, 646
Tracy, S. M.:	
natal grass.....	728
velvet beans.....	103
Tracy, Cal., topographic sheet.....	339
Trade, <i>see</i> Commerce—Imports and exports.	
Trade, Boards of, <i>see</i> Boards of trade—also name of place where located.	
Trade Commission, Interstate, <i>see</i> Federal Trade Commission.	
Trade directories, <i>see</i> Business.	
Trade education, <i>see</i> Manual training—Technical education.	
Trade-marks:	
British merchandise marks.....	319
church name, etc., hearing.....	500
decisions, 1915.....	639, 689
registration.....	198
statutes, amendment, hearing.....	414
United States Tire Company.....	342
<i>see also</i> Official gazette.	
Trade reports, <i>see</i> Consular reports.	
Trade schools, <i>see</i> Manual training—Technical education.	
Trade-unions, social benefits.....	665
Trades, <i>see</i> Occupations.	
Tradesmen, credit organizations, northern France.....	541
Traffic Bureau of Knoxville, Tenn.....	441
Traffic Bureau of Sioux City Commercial Club.....	347, 763
Traffic Bureau of Sioux Falls Commercial Club.....	610
Trahey, George W., relief.....	494
Trall County, N. Dak., bridge.....	663
Trails:	
Alaska, hearings.....	585
construction on national forests.....	60
Train brakes, <i>see</i> Brakes.	
Train-despatching, train-order statistics.....	116, 690
Transfusion of blood, Lewisohn citrate method.....	773
Transit circle, 9-inch, observations, 1903-08.....	359
Transpiration, hourly rate on clear days.....	303, 307
Transpiration scale, automatic, for use with freely exposed plants.....	139, 143
Transportation:	
Pan American Scientific Congress.....	704
pupils of rural schools.....	389
shipment of red raspberries.....	6, 14
transporte maritimo.....	43

Page	Page
Transportation, Army:	Treasury Department—Continued.
appropriation 710, 788	Secretary—Continued.
motor transport in campaign 552	carta del Secretario con relación a los
reduced rates 785	trabajos futuros del Congreso Finan-
utilization of our resources, etc. 552	ciario Panamericano 43
Transportation, Navy, wounded, in naval	gold bullion, etc., held by. 491, 542, 672, 734
battles 35	gold bullion, etc., held by, hearing 747
Transportation rates, <i>see</i> Freight rates.	income tax collecting, hearing 740
Trap ear charges 33	International High Comm. 317
Traps, freight rates 614	purchase of outstanding interest-bearing
Trask, John W.:	obligations 510
colored population, death rates 545, 628	report, 1915 253, 458, 488
practicing physician, registration of births,	Riggs National Bank of Washington v. 44
etc. 370, 461, 545	typewriter machines, etc., 1915 283
practicing physician, relation to public	useless papers 283, 517, 542, 600
health 45	<i>see also</i> Expenditures in Treasury Depart-
Trask, William R., claim 253	ment Committee, House.
Traum, Jacob, infectious abortion of cattle 304	Treasury Department, Auditor for, <i>see</i> Auditor.
Traumatic gluteal aneurism 773	Treasury, Independent, Cincinnati, salaries,
Travel regulations:	1917 366
Interior Dept., 1914 28	Treasury, Independent, New York City, sala-
Labor Dept. 446	ries, 1917 366
Traveling expenses, <i>see</i> names of Departments,	Treasury, Register of, <i>see</i> Register of Treasury.
bureaus, etc.	Treasury warrants:
Traverse, <i>see</i> Surveying.	cashing Government warrants 46
Traverse, Lake, reexamination 376	duplicate, regulations 462
Travis, Robert A., claim 521	payment of Government warrants 626
Trawling, <i>see</i> Fishing.	Treaties, recent, 63d Congress 192
Treadway, Allen T.:	<i>see also</i> subjects and names of countries.
views of minority—	Treaty series 124, 213, 281, 365, 457, 703, 781
river and harbor appropriation 417	Trebizond, Turkey, commerce 148
Treasurer of Porto Rico, <i>see</i> Porto Rico.	Tredwell, Roger C.:
Treasurer of United States 46, 88,	Leghorn, Italy 235
127, 172, 216, 286, 370, 462, 546, 629, 710, 785	Piedmont, Italy 313
District of Columbia, sinking fund and	Tree planting:
debt, 1915 286	cooperative shelter-belt development, Great
gold bullion and foreign gold coin held by. 491,	Plains 394
542, 672, 734	cooperative shelter-belt planting, Great
gold bullion and foreign gold coin held by,	Plains 394
hearing 747	Government publications 684
litigation—	Trees:
Morrison, John G., jr. 335	animals and insects that are likely to girdle
Riggs National Bank of Washington 44	trees, Agriculture Dept. publica-
report, 1915 286	tions 481
Treasurers of United States, <i>see</i> Treasury, In-	calendar of leafing, etc. 105
dependent.	cottontail rabbits in relation to 297, 305
Treasury:	diseases of, Agriculture Dept. publications 568
building, appropriation 626	distribution, from Mandan station, appro-
daily statement 42, 86,	priations, 1917, hearings 576
125, 170, 214, 282, 366, 457, 542, 626, 706, 781	distribution, Nebraska 481
decisions 44,	insects affecting, Agriculture Dept. publi-
45, 86, 125, 170, 181, 191, 214, 215,	cations 305, 393
283, 285, 367, 368, 369, 458, 460, 461,	Lower California, plant records of expedi-
543, 544, 625, 626, 628, 706, 708, 782	tion to 456
Jan.-June, 1915, index 86	shade, leopard moth 386, 393
July-Dec. 1915 458	surgery 226, 563
July-Dec. 1915, index 458	<i>see also</i> Conifers— <i>also</i> names of trees.
Harrison narcotic law 285, 460, 562	Tremont & Gulf Railway, lumber 201
income tax 460	Tremper, Clara M., appointment 701
<i>see also</i> Statement of public debt and cash	Trenching machinery, for trenches for tile
in Treasury.	drains 224, 231
Treasury, Comptroller of, <i>see</i> Comptroller of	Treport, France, chart 120
Treasury.	Trexler Lumber Co., misrouting 766
Treasury Department 42, 86, 125, 169,	Tri-County Canal, construction, hearings 740
214, 223, 282, 366, 457, 542, 625, 705, 781	Tri-State Grain Growers' Convention 418
appropriations, 1917 282	Tri-State Railway & Electric Company, passen-
appropriations, deficiency 705	ger rates 530
assistant secretaries, salaries 366	Trial, schooner, claim 257
claims allowed by 366	Triangulation, <i>see</i> Surveying.
claims presented to 366	Tribal lands, <i>see</i> Indian lands.
contingent expenses 282	Trible, G. B., ear, functional testing 35
custodian service, salaries, hearings 495	Trichinella spiralis, larvae of, effect of refrigera-
documents, received, etc., 1915 543	tion upon 304, 392
field officers, stationery 214	Tricholaena rosea, <i>see</i> Natal grass.
hands, Sitka, Alaska 540	Trigo, Cal., topographic sheet 195
Mount Weather, Va. 366	Trilobites, Cambrian 363
plumbing specifications 283	Trimble, David P., claim 432
Presidential officers 543	Trimble, Mrs. Eliza, claim 432
printing and binding 367	Trimble, South, report, 1915 237
public property, sales of 283	Trinidad, commerce 107
regulations, United States bonds 87	Trinitrotoluene, sensitiveness to detona-
Secretary—	tion 722, 759
address on Chile 671	Trinity Methodist Episcopal Church South,
address on International High Comm. 671	Catlett, Va. 243
address on naval auxiliary merchant	Trinity Protestant Episcopal Church, Dan-
marine 239	ville, Ky. 245
address on prosperity and future 746	Trinity River, improvement, hearings 417

	Page
Trio, brig, claim.....	257
Triphylite, by Edgar T. Wherry.....	280, 624
Tripoli (Italian colony in Africa), <i>see</i> Libya.	
Tripoli, Syria, commerce.....	148
Triton Bay, chart.....	208
Trompet, Maximiliano, damages.....	697
Tropics, self-government in.....	592
Trout, W. A., Santa Marta, Colombia.....	65
Troxell, John J., claim.....	754
Troy, N. Y., public building.....	283, 782
Truant problem and parental school.....	51, 69
Truck crops, grasshoppers.....	181, 185
Truck-farming, <i>see</i> Market-gardening.	
Truckee-Carson experiment farm, work of, 1914.....	14
Truckee Carson irrigation project, public notices.....	433, 522
Trumbull County, Ohio, soil survey.....	560, 569
Trumpet calls, Army, Navy and Marine Corps.....	205
Truro, England, chart.....	37
Trustees:	
income tax, returns by fiduciaries.....	628
municipally owned interstate railways, hearings.....	498
Trusts:	
antitrust laws, revision.....	500
cooperation in American export trade.....	684
index-digest of antitrust act.....	747
Tsing Ho entrance, chart.....	451
Tsingtau, Ch na, commerce.....	19
Tualatin, Ore., topographic sheet.....	688
Tubbs, La Marquis, claim.....	257
Tuberculosis:	
complement fixation in.....	137, 172
early diagnosis, naval hospital, Las Animas, Colo.....	358
epidemiology, etc.....	172, 286, 546
index-digest of sick leaving home.....	709
industrial workers, Cincinnati.....	560, 629
interstate migration, Arizona and Colorado.....	88
municipal care, etc., of tuberculous.....	88
nature and prevention.....	546
predisposing causes.....	785
prevalence, 1914.....	46, 126, 127, 171, 216, 369
prevalence, 1915.....	784
prevention, Government employees.....	105
pulmonary disease among miners.....	157
Richmond, Ind.....	286
spread of, Minnesota.....	127
treatment—	
Federal aid.....	663
Federal aid, hearings.....	411, 427
Naval Sanatorium for Tuberculosis, Las Animas, Colo.....	35, 36
X-ray sign of.....	35
Tuberculosis Hospital, D. C., report, 1915.....	259
Tuberculosis in animals:	
American Veterinary Medical Assoc.....	644
tuberculin test of cattle.....	58
Tubers, translocation of mineral constituents of, during growth.....	227, 228
Tubs:	
fermenting, time for filling.....	670
fermenting, time for filling, hearing.....	591
Tubular steam-boilers, <i>see</i> Steam-boilers.	
Tuck, D. H., illumination in workshops of women's garment industry.....	171
Tucker, Charles T., v. United States.....	534
Tucker, Nathan, v. Beriah E. Williamson.....	369
Tuckerton Creek, examination.....	712
Tucson Magnetic Observatory, observations, 1913-14.....	571
Tucson Rifle Club, land for rifle range.....	362
Tudor Company, relief.....	421
Tug Fork, bridge.....	315, 319, 328
Tulip, bulbs, distribution, 1915.....	61
Tulsa, Okla.:	
bridge.....	238, 315, 327
population, 1915.....	64
public building.....	86, 126
Tulsa County, Okla., bridge.....	238, 315, 327
Tulsa Traffic Association, freight rates.....	763
Tumors, in domestic fowl.....	183, 184
Tungsten, production, 1914.....	436
Tungsten lamp, <i>see</i> Electric lamps.	
Tungsten Lake, chart.....	776
Tunis, commerce.....	235
Tunno, Adam, claim.....	246
Tunno & Cox, claim.....	246

	Page
Turkey:	
claim presented by.....	364, 423
commerce.....	148
neutrality of United States towards.....	83
Turko-Balkan War, 1912-13, gunshot roentgenograms.....	378
Turks in United States, South Omaha, Nebr.....	364, 423
Turner, Arthur H., to reinstate.....	744
Turner, Mrs. Ida, relief of.....	739
Turner, W. F.:	
effect of water in ration on composition of milk.....	565
green apple aphid.....	391, 393
prickly-pears, as feed for dairy cows.....	57, 58
Turner County, Ga., soil survey.....	721, 729
Turpentine:	
adulterated, hearings.....	675
production, etc.....	51
specific gravities, etc., tables.....	314
Turquois, history, etc.....	163
Turrentine, J. W., fertilizers from municipal waste.....	15
Turtles, fossil, Lancee formation of Wyoming.....	780
Turtle collection of south African marine mollusks.....	85
Tuttle, John B.:	
gum arabic, qualitative tests.....	314
rubber goods, barium carbonate, etc., in.....	314
Tuttle, Lizzie, relief.....	408, 516
Tuttle, Nannie, relief.....	408, 516
Tuttle, Okla., occupants of town site, relief.....	410, 512, 753
Tutuila:	
buoy list.....	20
light list, 1916.....	399
maps.....	72, 688
Tuxis Island, examination.....	377
Twilight, duration of.....	484
Twin City Power Company.....	411, 490
Twin Falls, Idaho, reservoir.....	680
Twin Falls County, Idaho, bridge.....	498, 575, 595
Twins, Shropshire sheep.....	99
Twitchell, Joseph F., claim.....	257
Twitchell, Mayville W., Cenozoic Echinodermata.....	154
Two-lined chestnut borers, work of insect that is killing oaks.....	645
Two Rivers, Wis., harbor, chart.....	378
Tybee Island, Coast Guard station.....	583
Tyden seal, use of.....	214
Tyee Realty Company v. Charles W. Anderson.....	160
Tylenchus similis, cause of root disease of sugar cane and banana.....	99, 103
Tyler, John, monument to.....	419
Type book, Government Printing Office.....	755
Type-writers:	
Agriculture Dept., 1915.....	228
Civil Service Comm., 1915.....	234
Commerce Dept., 1915.....	234
District of Columbia, 1915.....	259
Engineer Dept., Army, 1915.....	377
Government supplies, 1917.....	460, 628
Interior Dept., 1915.....	262
I. C. C., 1915.....	270
Labor Dept., 1915.....	272
Library of Congress, 1915.....	273
Marine Corps, 1915.....	274
National Home for Disabled Volunteer Soldiers, 1915.....	274
Navy Dept., 1915.....	274
Panama Canal, 1915.....	287
Post Office Dept., 1915.....	277
Smithsonian Institution, 1915.....	280
State Dept., 1915.....	282
Treasury Dept., 1915.....	283
War Dept., 1915.....	287
Typewriter operators, <i>see</i> Typists.	
Typewriting, civil service examinations.....	310
Typhoid fever:	
causation and prevention.....	46, 546, 629, 709, 724, 785
control, efficiency in health administration.....	628
how to prevent.....	644
milk-borne, Gallup, N. Mex.....	370
prevalence, 1914.....	46, 126, 127, 171, 216, 369
prevalence, 1915.....	784

	Page		Page
Typhus fever:		Unions, <i>see</i> Trade-unions.	
on U. S. S. Monocacy.....	119	United & Globe Rubber Manufacturing Cos.	
prevalence, 1914.....	127, 171	<i>v.</i> United States.....	150, 353
prevalence, 1915.....	784	United Cigar Manufacturers Co., vitrolite.....	770
quarantine situation.....	127	United Confederate Veterans, loan of tents, etc., to.....	321, 401
Typists, Patent Office records, manuscript copies.....	502	United Daughters of the Confederacy, patent design.....	586
Tzeki Branch of Yung River, <i>see</i> Yuyao Branch.		United Drug Company, patent appeal.....	157
Uganda, commerce.....	65	United Kingdom, <i>see</i> Great Britain.	
Ugra, Marsa, Anchorage, chart.....	208	United Shoe Machinery Company, litigation..	162, 204, 353, 695, 771
Uhl, Byron H.:		United States:	
Alf Gegiow <i>v.</i>	161	NOTE.—For all subjects pertaining to the United States, except its government, general history and description, <i>see</i> such subjects.	
Sabas Zarikoew <i>v.</i>	161	coast line and tidal shore line, lengths.....	234
Uhler, George, statements before Merchant Marine and Fisheries Com.....	320, 321	history and biography, Government publi- cations.....	151
Uinta national forest, land.....	40	map, 1914.....	72
Ulcers:		map, 1915.....	688
cecal ulceration, fatal case.....	119	map, 1917, lithographing, etc.....	685
gastric and duodenal, diagnosis by X-ray.....	35, 36	map, outline, by C. J. Helm.....	525
Ulland Coal Company.....	691	statistical abstract, 1915.....	640, 652
Ultra-violet light, effect on eye.....	233	<i>see also</i> Census, 1910 (13th).	
Ulysses, collier, repairs, etc.....	462	United States and District of Columbia, Joint Committee on Fiscal Relations be- tween, <i>see</i> District of Columbia and United States.	
Umattila irrigation project, public notices.....	151, 262, 685, 755	United States Cast Iron Pipe & Foundry Com- pany.....	269
Uminari, oceanic noises.....	104	United States coast pilot:	
Umpqua River:		Atlantic Coast—	
basin, profile surveys, 1914.....	155, 195	Cape Ann to Point Judith.....	571
harbor improvement.....	540	Chesapeake Bay.....	64
water supply.....	112	Gulf of Mexico.....	146, 311
Uncompagre Reservation, gilsonite lands.....	516, 668	New York to Chesapeake Bay.....	311
Undercharges and overcharges, claims.....	742	St. Croix River to Cape Ann.....	571
Underclothing, <i>see</i> Underwear.		supplement.....	146
Underground water, <i>see</i> Water, ground.		Pacific Coast—	
Underwear:		Alaska.....	649, 650
industry, wages, etc., 1907-14.....	162	California, Oregon, and Washington... ..	485
knit-underwear industry, cost of produc- tion.....	298, 313	United States Drainage & Irrigation Company, relief.....	317, 508, 653
women's muslin-underwear, cost of pro- duction.....	191, 224	United States Fidelity & Guaranty Co. <i>v.</i> United States.....	150
Unemployed:		United States Insurance Company of City of New York, claim.....	252
commission to study unemployment, hear- ings.....	604	United States naval medical bulletin, <i>see</i> Naval medical bulletin.	
insurance, present status.....	665	United States official postal guide, <i>see</i> Postal guide.	
insurance, under British national insurance act.....	665	United States Power Squadrons:	
women in stores, Boston.....	534	signal on power-boats.....	422
women's ready-to-wear garment industries, regularity of employment.....	387, 447	signal on power-boats, hearings.....	663
Unga Island, radio station.....	676	United States Steel Corporation:	
Unicoi County, Tenn., highway through fish- cultural station.....	743	rebates.....	270
Uniform State Laws, National Conference of Commissioners on, <i>see</i> National.		United States <i>v.</i>	534
Uniforms:		United States Steel Lock Company.....	611
Army, 1914, changes.....	90, 130, 217	United States Tire Company, trade-mark.....	342
Army, 1915, changes.....	48, 90, 217, 380	Universities, <i>see</i> Colleges and universities—for State universities, <i>see</i> names of States.	
Coast Guard.....	708	University and municipality.....	137, 152
Lighthouses Bur. regulations, 1912, amend- ments.....	20	University of United States, <i>see</i> National Uni- versity of United States.	
Marine Corps regulations, 1912, changes.....	119, 449	Unprofitable acres.....	644
Navy regulations, 1913, changes.....	35	Updike Elevator Company, oats.....	693
Unimak Pass, chart.....	398	Updike Grain Company, corn.....	609
Union, sloop, claim.....	257	Upton, Emory:	
Union Church, Frederick County, Va.....	246	military policy.....	710, 722
Union County, N. C., soil survey.....	473, 482	military policy, epitome.....	558, 632
Union Lumber Company:		Uranium:	
freight rates.....	268	extraction from carnotite.....	223, 265
switching charges.....	350	production, 1914.....	436
Union Manufacturing Company, United States <i>v.</i>	271, 282, 446	Uratake, Mrs. Mie, petition.....	547
Union Naval Stores Company:		Uratake, Torahachi, indemnity for death of... ..	547
<i>v.</i> United States.....	271	Urban schools, <i>see</i> Public schools.	
<i>v.</i> United States, errata.....	271	Urethral catheter, dangers in passing to kid- ney.....	119, 164
Union Oil Company, relief.....	407	Urine, thymol in.....	137, 172
Union Pacific Railroad:		Urticaria, unusually severe case.....	119
alfalfa meal.....	607	Uruguay:	
corn.....	691	financial developments.....	96
forfeiture of lands, hearing.....	664	informe de la comisión al Congreso Finan- ciero Panamericano.....	43
litigation—			
Brushaber, Frank R.....	160, 460		
United States.....	334		
misrouting.....	766		
salt.....	269, 768		
wheat.....	33		
Union Sulphur Company.....	769		
Union Trust Company <i>v.</i> 1st National Bank of Bay City.....	433		

	Page
Use book, manual for users of national forests, 1915.....	96, 101
Useful tables:	
American practical navigator, 1914.....	206
American practical navigator, 1914, corrections.....	698
Useless Executive Papers, Joint Select Committee on Disposition of, reports.....	517, 600
Useless papers, see names of Departments, bureaus, etc., to which papers belong.	
Ushibuka Harbor, Japan, chart.....	776
Usury, <i>see</i> Interest.	
Utah:	
child labor, laws.....	447
Colorado River basin.....	337
gold, silver, copper, lead, and zinc, 1914.....	263
lands for Paiute Indians.....	84
ozokerite.....	757
post route maps.....	362
public-land settlers.....	589
Utah High Line unit, <i>see</i> Strawberry Valley irrigation project.	
Utah Power and Light Company, litigation....	353
Utah Wholesale Grocery Company, peanuts....	767
Utah to Indians:	
defendants in suits against—	
Johnson, Benjamin H.....	161
Mayer, Leopold.....	161
expenditures from tribal funds.....	261
to Reservation, addition to.....	211
Uterhart, Henry A., v. United States.....	353
Utica, N. Y.:	
public building.....	458
public building, hearings.....	502
utility, schooner, claim.....	257
Utey, George B., library activities, 1913-14....	23
Vacation canning clubs, <i>see</i> Canning clubs.	
Vaccination:	
against anthrax.....	224, 228
combined vaccines, protection against number of diseases.....	286
post-vaccination tetanus.....	46, 127
Vaccine:	
ampules, apparatus for filling.....	536
article by L. Rogers.....	780
Vacherie Cypress Company, misrouting.....	612
Vacuum cleaning systems, public buildings....	707
Valdez, Emilio, v. United States.....	534
Valdez, Port, Alaska, gold and copper deposits.....	112, 153
Vale, H. A., Statuary Hall.....	591
Valencia, Spain, commerce.....	148
Valleau, W. D., varietal resistance of plums to brown-rot.....	183
Valley City, N. Dak., public building.....	543
Vallum, Marie A., claim.....	241
Valparaiso, Chile, commerce.....	65
Valuation Division.....	33, 77, 117, 160, 350, 770
expenditures under appropriations, etc., 1913-15.....	270
mechanical and electrical sections, instructions for field work of.....	160
telegraph and telephone section.....	77
Valuation orders.....	33, 117
Valuation plan for distribution of Government publications.....	324
Vanadium:	
extraction from carnotite.....	223, 265
production, 1914.....	436
Vanatta, E. S.:	
Harrison County, Mo.....	308
Webster Parish, La.....	483
Van Buren, Ark., Methodist Episcopal Church South.....	257
Vancouver, Wash.:	
land district.....	778
public building.....	782
Vancouver Barracks:	
right of way.....	676, 735, 744
target range, appropriation, 1917.....	788
Vancouver Island, coast pilot.....	536
Vandalia Railroad v. United States.....	162
Vandenboom-Stimson Lumber Company, logs.....	611
Van der Stok, J. P., <i>see</i> Stok.	
Van Deusen, Albert H., claim.....	602
Van Dieman's Land, <i>see</i> Tasmania.	

	Page
Van Dusen-Harrington Company, corn.....	74
Van Dyne, Cornelius:	
Muskogee County, Okla.....	62
Stevens County, Wash.....	188
Tattnall County, Ga.....	308
Van Fleet, Walter:	
gingensal, American.....	103, 231
golden seal.....	568
peppermint and spearmint.....	142
Van Orstrand, C. E., diffusion of solids.....	195, 337
Van Petten, John B., claim.....	521
Van Petten, Mrs. Mary B., claim.....	521
Van Sant, Howard D., Dunfermline, Scotland.....	572
Van Sickle, James H.:	
city school systems, cities more than 25,000.....	24
education in larger cities, 1915.....	434
Van Wert, Ohio, public building.....	170, 707
Vapor of water, movement in soils, effect of temperature on.....	139, 140
Vardaman, James K.:	
reports made by—	
Commerce Com.....	422
Post Offices and Post Roads Com.....	331, 515
Variables, controllable, effect on penetration test for asphalts, etc.....	304, 307
Variation of compass, <i>see</i> Compass.	
Varnish:	
oil and resin in.....	387, 400
volatile thinner in.....	722, 733
Vauclain, Samuel M., Crum River.....	582, 594, 595
Veal, <i>see</i> Meat.	
Veazey, B. H., volumetric apparatus, testing..	21
Vedder, Edward B.:	
beriberi and cottonseed poisoning in pigs.....	228, 229
syphilis, prevalence in Army.....	47
Vegetable oils, <i>see</i> Oils.	
Vegetables:	
baskets, hearings.....	659
extension work in vegetable foods, etc.....	483
freight rates.....	346, 528
gardening, for teachers.....	435
green, and their uses in diet.....	641, 723
growers, farmers' bulletins of interest to....	306
home canning club instructions to save waste.....	144
marketing, Agriculture Dept. publications.....	60
outlets for and sale of.....	53, 60
raising from seed.....	436
restricted diet, changes in nervous system.....	559, 629
wholesale distribution.....	53, 60
winter vegetable garden.....	69, 436
Vegetation, effect of sulphur dioxide on, bibliography.....	198
Vehicles, freight rates.....	770
Veins, central retinal, bilateral thrombosis of.....	358
Velvet beans, article by C. V. Piper and S. M. Tracy.....	103
Venable, William W.:	
reports made by—	
Indian Affairs Com.....	662
views of minority—	
Indian Affairs Com.....	580
Veneral diseases, aboard ship.....	119, 164
Veneral head.....	35
Venezuela:	
commerce.....	19, 235, 572
customs tariff.....	559, 572
informe de la comisi3n al Congreso Financiero Panamericano.....	43
Venice, Italy:	
chart.....	36
commerce.....	651
Veno, Thomas F., relief.....	327
Ventilation, battleship.....	35
<i>see also</i> Mine ventilation.	
Ventura Harbor, examination.....	549
Vera Cruz, Mexico:	
article by R. W. Plummer.....	119
charts.....	452, 776
Vermilion, S. Dak., public building, hearings.....	588
Vermont:	
child labor, laws.....	447
north Atlantic Coast basins.....	263
post route maps.....	362
Vernon River, chart.....	571

	Page		Page
Vesical papilloma, present status.....	536, 619	Vital statistics—Continued.	
Vessels, <i>see</i> Boats, and references—Merchant marine—Ships—War-ships.		morbidity registration.....	461, 545
Vetch:		morbidity reports, State law.....	46, 88
article by C. V. Piper and Roland McKee... 187		practicing physician, registration of births, etc.....	370, 461, 545
milling and baking tests of wheat containing.....	297, 307	United States life tables, 1910.....	719, 730
seed and its adulterants.....	187	Vitamins, and nutritional diseases.....	461, 546, 785
Veteran preference, civil offices.....	648	Vitiav Bay, <i>see</i> Tocho Kei.	
Veterinarians, salaries.....	736	Vitorias, sloop, damages.....	697
Veterinary Medical Association, American, <i>see</i> American.		Vitrolite, freight rates.....	477
Vickery, E. A., Santo Domingo and Haiti.....	119	Vocational education:	
Vicksburg, Miss.:		cooking in the vocational school.....	477
Anshe Chesed Congregation, land..... 238, 401, 428		cooperation with States, to provide for.....	408, 423
harbor, improvement, hearings.....	417	Germany.....	96, 111
rivers and harbors, report, 1915.....	377	in 1915.....	436
Vicksburg National Military Park Commission. 130		progress in.....	24
report, 1915.....	130	Richmond, Va.....	355, 386
Vicksburg National Park:		to provide for.....	408, 423
land.....	238, 428	<i>see also</i> Technical education.	
memorial celebration, 1917, hearing.....	666	Vocational Education Board, <i>see</i> Federal Board for Vocational Education.	
Vicksburg, Shreveport & Pacific Railway, freight rates.....	763	Vocations, <i>see</i> Occupations.	
Vicksburg Siege, 1863, memorial celebration, hearing.....	666	Voegtlin, Carl:	
Victoria, British Columbia, commerce.....	486	bread as food.....	628, 708, 783
Victoria (colony), Australia, storms affecting... 570		nervous system, changes, pellagra.....	629
Viereck, Henry L., bees.....	169	nervous system, changes, restricted vegetable diet.....	629
Vigna sinensis, <i>see</i> Cow-peas.		Voetter, Thomas W., Venezuela.....	19
Villefranche Bay, chart.....	81	Voices, of tropical birds.....	780
Vinal, G. W., silver voltameter deposits, inclusions in.....	488, 732	Volatile oils, production.....	563
Vinall, H. N.:		Volatile thinner in varnish.....	722, 733
field pea, as forage crop.....	142	Volatilization:	
field pea, <i>Pisum sativum</i>	103	of platinum.....	722, 733
forage, moisture content and shrinkage, etc. 481		of various fractions of creosote.....	477
meadow fescue.....	13	Volcanic eruption, ancient, upper Yukon basin.....	71, 337
sweet clover.....	143	Volstead, Andrew J.:	
Vinita, Okla., public building, hearings.....	588	report made by—	
Vinson, Annie, claim.....	252	Judiciary Com.....	413
Vinson, Carl:		views—	
reports made by—		Circuit Courts of Appeals.....	743
District of Columbia Com.....	408, 495	Voltmeter, silver, deposits, inclusions in... 488, 732	
Pensions Com.....	587	Volumetric apparatus, glass testing.....	21, 573
Virgin, Harry R., claim.....	254	Volumetric tables, standard.....	562, 573
Virginia:		Volunteers:	
alfalfa.....	102	claims for pay.....	670
cereal experiments.....	386, 394	officers, Civil War, 1861-65.....	513
chart.....	312	officers, Civil War, 1861-65, hearings.....	744
child labor laws.....	447	organization, training, and mobilization... 552	
Corporation Commission.....	763	supplies, equipment, pay, etc., for.....	788
corporations, taxation of.....	135, 147	Von Baumbach, Fred:	
crab industry, 1915.....	312	<i>v. Kearsarge Land Company</i>	161, 203, 617
fish-culture.....	665	<i>v. Sargent Land Company</i>	161, 203, 617
forestry laws.....	60	<i>v. Sutton Land Company</i>	161, 203, 617
manganese mines.....	757	Von der Njenburg, Bertha, minimum-wage determinations in Oregon.....	79
map.....	524	Von Eysinga, W. J. M., <i>see</i> Eysinga.	
post route maps.....	362	Von Ezdorf, R. H.:	
postal service.....	538, 622	malaria—	
tidal waters, pollution.....	639, 709	control, demonstrations of.....	545, 628
Virginia, U. S. S., repairs.....	357	endemic index of.....	545, 628
Virginia & Southwestern Railway:		screens.....	784
dried apples.....	609	United States.....	45
sand.....	768	Von Phul, H. F., claim.....	245
Virginia Brewing Company <i>v. United States</i>	193, 353	Von Schmidt, Alexey W., claim.....	257
Virginia-Carolina Chemical Company:		Vorden, Cal., topographic sheet.....	525
kaimite.....	765	Voshell, James T., Portland cement concrete pavements, country roads.....	53, 61
saltpeter, Chile.....	768	Votaw, Mrs. Mary J., <i>v. United States</i> , etc.....	696
Virginia Key, military reservation.....	701	Voting, <i>see</i> Elections—Woman suffrage.	
Virginia law review, article from.....	505	Voting-machines, House of Representatives, hearing.....	736
Virginia University alumni bulletin.....	239	Vrooman, Carl:	
Virus:		farmer and the shipping bill.....	671
for treatment of domestic animals.....	737	grain farming in corn belt.....	385, 391
importation.....	742	W. C. W., article on after the war.....	621
propagation and sale.....	628, 708	Wabash, Ind., bridge.....	583, 748
regulations, Secretary of Agriculture, hearings.....	58	Wabash County, Ind., bridge.....	583, 748
Rocky Mountain spotted fever.....	545, 784	Wabash-Pittsburgh Terminal Railway, investigation, hearings.....	411, 498
Viscosity, of porcelain bodies high in feldspar 97, 108		Wabash Railroad:	
Visual signaling, Army.....	551	apples.....	342
Vital statistics:		automobiles.....	607
birth registration, enforcement of laws.....	370	explosives.....	762
death rates of colored population.....	545, 628	felt.....	762
Federal registration service.....	722, 730	misrouting.....	693, 766
model State law for registration of births, etc.....	722, 730	pickles.....	613
		railroad ties.....	348

	Page
Wabash Railroad—Continued.	
salt.....	768
stoves.....	769
switching charges.....	769
vehicles.....	770
Wabash River:	
bridges—	
Silverwood, Ind.....	498, 509, 575
Wabash, Ind.....	583, 748
reexamination.....	289
Waddell, George W., relief of.....	739
Wadsworth, James W., appointment.....	744
Wadsworth, James W., jr.:	
papers presented by—	
credit.....	592
tropics, self-government in.....	592
reports made by—	
Claims Com.	326, 327, 420, 508, 593, 594, 672
Wadsworth, R. A., franchise.....	324, 426, 574
Wages:	
expenditures in each industry.....	571
in boot and shoe industry, 1907-14.....	162
in cotton, woolen, and silk industries, 1907-14.....	722, 771
in hosiery industry, 1907-14.....	162
in men's clothing industry, 1911-14.....	696
in underwear industry, 1907-14.....	162
lighthouse vessels.....	730
mechanics employed by Government, hearings.....	500
minimum-wage determinations in Oregon.....	79
of District of Columbia wage earners.....	495
of Navy Dept. employees.....	586
of War Dept. employees.....	586
railroad employees.....	32
real, recent trend of.....	664
seamen's, allotments of.....	236
seamen's, under seamen's act.....	234
union scale, May 1, 1914.....	162
woman and child wage earners, condition of.....	474, 535
<i>see also</i> Pay—Salaries.	
Wages and hours of labor series.....	162, 696, 771
Waggaman, William H.:	
phosphate rock, as fertilizer.....	188
sulphuric acid, production, etc.....	104
Wagner, Gotthold, influence of moon on weather.....	16
Wagner, John P., relief.....	514
Wagons, manual for.....	7, 47
Wagons, freight rates.....	350, 443, 770
Wahpeton Indians, <i>see</i> Santee Indians.	
Waidner, C. W., temperature, standard scale.....	21
Waipio, Hawaii, topographic sheet.....	437
Waists, <i>see</i> Clothing.	
Waite, John R., <i>r.</i> United States.....	681
Waite, M. B., fungicides.....	646
Wakefield, Ernest A., Port Elizabeth, Cape Colony.....	65
Walcott, Charles D.:	
Cambrian and Pre-Cambrian formations, Helena, Mont.....	779
Cambrian trilobites.....	363
evidences of primitive life.....	780
Waldner, P. J., messing arrangements, Naval Hospital, Philadelphia.....	35
Waldoboro, Me., topographic sheet.....	71
Waldren, James H., <i>r.</i> United States.....	21
Wales:	
charts.....	81
commerce.....	651
<i>see also</i> Great Britain.	
Walker, Alex S., relief.....	579
Walker, E. O., penetrating radiation in atmosphere.....	396
Walker, Mrs. Ellen B., relief of.....	750
Walker, Frank H., claim.....	257
Walker, Houston F.:	
peach supply and distribution, 1914.....	102
tomatoes, rail shipments and distribution, 1914.....	102
Walker, J. Randall:	
report made by—	
Judiciary Com.....	412
Walker, Mrs. May G., appointment.....	540
Walker, Percy H., use of paint on farm.....	100, 185
Walker, S., jr., bilateral thrombosis of central retinal veins.....	358

	Page
Walker, Samuel H., relief.....	407
Walker, Sarah H., Simeon Hallowell <i>r.</i>	271
Walker, T. Alonzo, <i>r.</i> United States.....	432
Walker expedition to Santa Marta, Colombia, Crustacea collected.....	280, 624
Walking-sticks, homoeotic regeneration of antennae.....	42, 84
Walks, Canal Zone, Isthmus of Panama.....	551
Wall, William W., relief.....	407
Walla Walla County, Wash., bridge.....	595, 663, 735
Wallace, C. G., United States <i>r.</i>	369
Wallace, Catherine, claim.....	246
Wallace, James P., claim.....	432
Wallace, Josephus, heir of, relief.....	494
Wallace, Thomas, claim.....	257
Wallace, Thomas R., Martinique.....	148
Wallace, W. Bruce, Markneukirchen, Germany.....	107
Wallis, B. C.:	
rainfall and agriculture.....	63, 105
rainfall in western United States.....	16
rainfall régime of the several States.....	16
Wallothiella arcuothobii.....	9, 14
Walmsley, James E., return of John C. Calhoun to Senate, 1845.....	168
Wahut Canyon national monument, proclamation.....	280
Walraven, President, claim.....	257
Walsh, Joseph:	
views of minority—	
Roads Com.....	323
Walsh, Thomas J.:	
reports made by—	
Indian Affairs Com.....	424, 596, 749
Judiciary Com.....	751
Mines and Mining Com.....	240
Ship Purchase Lobby, Alleged, Special Committee to Investigate.....	332
three years of the new freedom.....	592
Waltenberg, R. G., platinum, volatilization.....	733
Walters, William, relief.....	676
Walton, P. W., bridge.....	742
Walton, W. R.:	
army worm.....	726
cutworms.....	727
Diptera, New Mexico.....	169
Waples, John M., relief.....	659
War:	
economic aspects.....	135, 226
engineers in.....	786
hospital ships in.....	119, 164
industries, etc., mobilization for.....	552
naval, value and uses of aeroplanes, dirigibles, balloons, and submarines.....	274
preparedness for, and national defense.....	746
relationship between army and press.....	552
<i>see also</i> Military art and science, and other headings beginning Military—also names of wars.	
War claims:	
adjudication of private claims.....	324
payment.....	327
<i>see also</i> War Claims Committee—also names of claimants and names of places.	
War Claims Committee:	
clerks.....	238
reports.....	324, 418, 505, 591, 670, 746
War College Division.....	292, 297, 350, 467, 551, 632, 713, 719, 789
documents distributed by, 1914.....	292
documents distributed by, 1915.....	380
military policy, proper, for United States.....	292, 297, 467, 562, 632
military policy, proper, for United States, supplement (War Dept. doc. 524).....	789
monthly list of military information.....	380, 713
War Department.....	46, 88, 127, 172, 216, 286, 370, 462, 546, 629, 640, 710, 785
accounts, 1915.....	370
appropriations—	
1916, deficiency appropriation for Army.....	546, 574, 788
1916, deficiency appropriation for military establishment.....	491, 574, 737
1916, deficiency appropriation for military establishment, hearings.....	491, 737
1917, Army bill.....	744
1917, Army bill, hearings.....	744

	Page	Page
War Department—(continued)		
appropriations—continued		
for operations upon border and in Mexico.....	712, 785	
for vertical flat-filing equipment.....	370,	
Civil War volunteer officers' retired list.....	513	
correspondence file.....	172	
documents, received, etc., 1914.....	292	
documents, received, etc., 1915.....	380	
dredge, transfer to Navy Dept.....	370	
employees, additional, 1917, appropriation.....	785	
employees, in Alaska, Canal Zone, etc.....	287	
employees, wage scale.....	586	
land, in Honolulu, Hawaii.....	454	
land, in Oregon.....	540	
land, near Albonito, P. R., transferring to Navy Dept.....	454	
orders, general.....	290	
organization, etc., adapted to change from peace conditions to state of war.....	552	
plumbing specifications.....	283	
Point Loma, San Diego, Cal.....	539	
printing, appropriation, 1916, deficiency.....	630	
Secretary—		
control of Fort Brown.....	700	
Hugh L. Scott to act as.....	211, 455	
leases granted by, 1915.....	378	
letter on Army reorganization bill.....	785	
letter on Philippine Legislature.....	279	
letter on railway land grants.....	756	
letter submitting rp. of Frank McIntyre orders relating to Panama Canal.....	127	
report, 1915.....	287, 371, 483, 630	
topographic maps.....	713	
traveling expenses.....	287	
typewriters, etc., 1915.....	287	
see also Garrison, Lindley M.		
War Department, Auditor for, see Auditor.		
War of the Nations, 1914-, see European War, 1914-		
War of the Rebellion, 1861-65, see Civil War, 1861-65.		
War records, see Military records.		
War revenue tax, see Internal revenue.		
War Risk Insurance Bureau.....	370	
report, 1915.....	370	
suspension of operations of act.....	742	
War-ships:		
build the limit.....	747	
building of, report on.....	274	
construction of 60,000-ton battleships.....	747	
first-aid dressings on battleships.....	773	
Matanuska coal for naval ships, tests of.....	448	
movement of vessels, 1914-15.....	357	
Pacific Coast.....	618	
repair of vessels, Navy.....	357	
ships' data.....	536	
ventilation of battleships.....	35	
War slate symbols of retired officers, Navy.....	164	
War with Mexico, 1845-48, see Mexican War, 1845-48.		
War with Spain, 1898:		
Kentucky troops.....	594	
pension roll as affected by.....	552	
pensions.....	322, 515	
Warburton, C. W.:		
oats, distribution and uses.....	568	
winter oats for the South.....	13, 186	
Ward, Dan A., v. Thomas W. Morgan.....	204	
Ward, E. J., schoolhouse as polling place.....	69	
Ward, Mabel, school lunches.....	483	
Ward, Robert DeC., climatic subdivisions of United States.....	189	
Ward, W. F.:		
beef cattle.....	228	
boys' pig club work.....	644	
Ware, Bruce R., enlisted men in engineer department, Navy, handy book for.....	80	
Ware, John D., claim.....	257	
Warehouses:		
cotton, construction.....	102	
licensing and inspection—		
amendment to Agriculture Dept. appropriations, 1917.....	590	
hearings.....	316	
reports on.....	316, 418	
Warfield, Ky., bridge.....	315, 319	
Waring, C. H.:		
pellagra, prevention.....	172, 286, 709, 784	
pellagra, treatment and prevention.....	709	
Warm Spring administrative site.....	40	
Warrants, see Treasury warrants.		
Warren, B. S.:		
disability statistics.....	628, 629, 701	
health insurance.....	545	
health of garment workers.....	709	
Warren, Charles, enlistment in service of foreign prince, etc.....	78	
Warren, Francis E.:		
papers presented by—		
military service.....	506	
sugar statistics.....	419	
reports made by—		
Military Affairs Com.....	425, 514, 597	
Warren, J. A.:		
hog houses.....	10	
small farms in corn belt.....	13	
Warren, Ohio, public building.....	543	
Warren County, Ind., soil survey.....	639, 647	
Warren County, Pa., bridge.....	574, 581, 594	
Warren River, chart.....	106	
Warroad, Minn., Lake of the Woods, hearings.....	282	
Warwick, Walter W., see Comptroller of Treasury.		
Wasatch national forest, lands.....	40	
Wash houses, miners'.....	96, 114	
Washburn, Henry J., anthrax.....	100	
Washes, see Dips.		
Washington, George:		
policies of neutrality and national defense.....	419	
relics in National Museum, catalogue.....	169, 624	
Washington, Horace L., Liverpool, England.....	731	
Washington, J. C., v. United States.....	681, 695	
Washington, D. C., see District of Columbia.		
Washington, Ind., public building.....	707	
Washington, Iowa, public building.....	283	
Washington, sloop, claim.....	257	
Washington, U. S. S., sanitary notes from.....	35	
Washington-Alaska military cable and telegraph system:		
expenses.....	291	
tariff book.....	713	
Washington and Maryland Railway, to operate in D. C.....	674	
Washington and Old Dominion Railway:		
Public Utilities Commission, D. C.....	317, 401, 422	
report, 1915.....	316	
Washington Aqueduct, D. C., report, 1915.....	373	
Washington Association of New Jersey, address.....	419	
Washington Gaslight Company:		
litigation.....	602	
report, 1915.....	402	
Washington, Lake, Ship Canal, examination.....	549	
Washington Monument, D. C., Public Buildings and Grounds Office, rp., 1915.....	378	
Washington Navy-Yard, see District of Columbia.		
Washington Office of Panama Canal, see Canal Zone, Isthmus of Panama, Panama Canal, Washington Office.		
Washington Railway and Electric Company:		
report, 1915.....	419	
to take over, etc., Potomac Electric Power Co., hearing.....	660	
Washington State:		
Chelan River, profile surveys.....	153	
child labor laws.....	447	
coast pilot.....	485	
Columbia River, fish.....	501, 751	
Columbia River, lower, Rogue River, etc.....	112	
customs collection district.....	455	
dragon-flies.....	85, 624	
fish-culture.....	510	
fishing grounds, 1914.....	312	
forestry laws.....	230	
Geological Survey, Yakima River basin.....	524, 605	
gold, silver, copper, lead, and zinc, 1914.....	263	
homestead entries.....	332, 590	
Indians, patents to.....	409, 512	
lands within Mount Rainier National Park.....	517, 668	
map.....	687	
metalliferous resources, Geological Survey publications.....	263	

	Page
Washington State—Continued.	
Methow River, profile surveys.....	153
north Pacific drainage basins.....	524
park.....	680
post route maps.....	362
postal service.....	700
Stevens County soil survey.....	188
unsurveyed railroad lands, settlers.....	679
Washington, Treaty of, 1871, appropriations for.....	423
Washington-Virginia Railway, report, 1915.....	402
Wassermann and Noguchi complement-fixation test in leprosy.....	599
Wassermann reaction, syphilis.....	536, 619
Waste, Mrs. Hellen S., claim.....	521
Waste, John P., claim.....	521
Waste papers, <i>see</i> names of Departments, bureaus, etc., to which papers belong.	
Waste products, freight rates.....	33
<i>see also</i> By-products.	
Water:	
amount distillers may use in making yeast and alcohol.....	670
amount distillers may use in making yeast and alcohol, hearing.....	591
analyses, bibliography.....	436
bottled, bacteria in.....	637, 645
contributions to hydrology of United States, 1915.....	687
depth in ship channels leading to navy yard at Brooklyn.....	357
determination of, colorimetric determination of acetylene.....	487, 732
flood, beneficial use of, hearings.....	661
good, for farm homes.....	46, 564, 629, 709, 785
ground—	
Big Smoky Valley.....	70, 687
Connecticut, Hartford area, etc.....	640, 686
Enid, Okla., irrigation.....	155
Great Plains, irrigation.....	155
Lasalle and McMullen counties, Tex.....	436, 687
Luna County, N. Mex.....	155, 686
Niles cone, Cal.....	155
Oklahoma City, Okla., irrigation.....	155
Paradise Valley.....	25, 687
Sacramento Valley, irrigation.....	687
San Joaquin Valley.....	605, 640
Waterbury, Conn.....	437
Wichita, Kans.....	155
hydrology of United States, 1914.....	155
in coal, properties of.....	300, 340
in ration, effect on composition of milk.....	565
irrigation, economical use in Idaho.....	557, 568
requirement of corn and sorghums.....	725
<i>see also</i> Irrigation— <i>also</i> headings beginning Water.	
Water-holes, public lands in California.....	240, 588
Water pollution:	
boundary waters.....	705
Potomac River.....	629
tidal waters of Maryland and Virginia.....	639, 709
Water-power:	
dams across navigable waters.....	498
development, and use of public lands—	
comparative print of bill.....	419
reports.....	322, 332
views of minority.....	332
Federal Government power over development, etc.....	330
Federal legislation, address.....	747
flood waters for, hearings.....	661
national forests, projects on.....	230
of Alaska, south-central, reconnaissance.....	436
of Alaska, southeastern, reconnaissance.....	436
of Jocko Reservation, power sites.....	335
of Muskingum River, lease.....	421, 582
of Muskingum River, lease, hearings.....	497
of St. Croix River.....	365
of United States, future of.....	672
plants, for manufacture of nitrates.....	593
plants, for manufacture of nitrates, hearings.....	507, 593
resources, people's interest in.....	338
sites—	
ownership and control.....	393, 727
withdrawal.....	593
withdrawal, hearings.....	507, 593

	Page
Water powers of Cascade Range.....	524, 605
Water requirement of plants, influence of hybridization, etc.....	57, 61
Water-supply:	
Atlantic Coast, north, basins.....	263
Atlantic Coast, south, basins.....	153
Blackhawk, Colo.....	588
Butte, Mont., water resources of.....	155
Cheyenne, Wyo.....	167, 279
Colorado River basin.....	337
Columbia River, lower.....	112
country homes.....	225
Durango, Colo.....	415, 599, 653
Hawaii, 1913.....	194
Hudson Bay basins, 1913.....	195
Hudson Bay basins, 1914.....	338
Iowa, surface waters of.....	155
Mexico, Gulf of, basins.....	153, 154
Mississippi River, upper, 1913.....	195
Mississippi River, upper, 1914.....	338
municipally owned, statistics, 1915.....	500, 570
Naval Training Station, San Francisco.....	357
Nehalem River.....	112
Niles cone, etc., Cal., ground-water resources of.....	155
Ohio River basin.....	640, 687
Oregon, 1878-1910.....	195
Pacific Coast, drainage basins.....	112, 113, 524
Rogue River.....	112
Russell, D. A., Fort.....	167, 279
Snake River.....	113
Umpqua River.....	112
Wilson River.....	112
Yakima River.....	524, 605
Water-supply papers.....	25,
70, 112, 113, 153, 154, 155, 194, 195, 263, 337, 338, 436, 437, 524, 605, 640, 686, 687	
index, etc., to paper 340.....	113
index, etc., to paper 375.....	436
Water-tube boilers, <i>see</i> Steam-boilers.	
Waterberg, South Africa, droughts.....	41, 84
Waterbury, Conn., ground water.....	437
Waterce River, reexamination.....	549
Waterfall electricity.....	233
Waterloo, N. Y., public building.....	284
Watermelon stem-end rot.....	565, 646
Waters, C. E.:	
gun arabic, qualitative tests.....	314
mineral oils, heating in air.....	21
oxidation of automobile cylinder oils.....	652
Waterspouts, observed off Cape San Lucas.....	309
Watertown Arsenal:	
premiums earned.....	290
Taylor system of shop management.....	290
Watervliet Arsenal, repair of roads.....	710
Waterways, improvement and development.....	327, 419
<i>see also</i> Canals—Harbors—Inland waterways—Rivers.	
Watkins, Mrs. Ellen C., appointment.....	779
Watkins, John T.:	
reports made by—	
Laws, Committee on Revision of.....	320, 500
Territories Com.....	324, 504
Watkins, Joseph D., claim.....	258
Watkins, Margaret E., claim.....	258
Watkins, Napoleon B., claim.....	258
Watkins, Patrick H., claim.....	258
Watkins, W. I., Grundy County, Mo.....	308
Watkinson, John R., claim.....	251
Watrous-Aerne Manufacturing Company, steel.....	349
Watson, E. B., Merced County, Cal.....	569
Watson, Jessie H., claim.....	258
Watson, Samuel, claim.....	258
Watson, Walter A.:	
views of minority—	
Labor Com.....	320
Watt, Joseph S., claim.....	754
Wattam, William H., refrigeration.....	269
Watts, A. S., feldspars of New England, etc.....	526
Watts, Elijah S., claim.....	258
Watts, Ethelbert, Belgium.....	65
Wauseon, Ohio, phenological dates and meteorological data.....	105
Wave lengths:	
in iron spectrum (2851-3701).....	21, 192
in iron spectrum (3233A-6750A).....	573

	Page	Page
Wave lengths—Continued.		
transmission of pyrometer color screens.....	475,	
	488, 732	
Way, Charles M., relief of.....	739	
Way, John C., claim.....	521	
Way, William I., claim.....	258	
Waynesville, N. C., public building.....	707	
Waynesville, Ohio, topographic sheet.....	26	
Ways and Means Committee:		
hearings.....	324, 418, 505, 591	
reports.....	238, 239, 418, 670	
Weakish, correlations of weight, length, etc.....	190	
Wealth:		
debt, and taxation, 1913.....	17	
national, 1850-1912.....	17	
Wealthood, Minn., topographic sheet.....	688	
Weapons, <i>see</i> Arms and armor—Firearms.		
Wearing-apparel, <i>see</i> Clothing.		
Wears, <i>see</i> Dams.		
Weather:		
conditions, influence on amounts of nitric		
acid in rainfall, etc.....	104	
effect upon yield of potatoes.....	16, 63	
Government publications for sale.....	603	
hot, droughts and.....	648	
influence of moon on.....	16	
Manila, P. I.....	63	
monthly periodicity.....	16	
Pennsylvania, 1682.....	233	
<i>see also</i> Weather Bureau.		
Weather and crop bulletin, National, <i>see</i> National.		
Weather Bureau.....	15, 63, 104,	
	145, 188, 233, 303, 335, 483, 569, 648, 729	
appropriations, 1917, hearings.....	576	
correspondence files.....	145	
data for pilot charts.....	37, 81, 120, 121, 164, 165,	
	208, 209, 275, 359, 451, 537, 620, 698, 775	
exhibit at San Francisco, 1915.....	189	
forest fires, prevention.....	648	
physician and.....	484	
publications, available for distribution.....	105, 484	
publications, serial numbers of.....	104, 145	
report, 1915.....	233, 729	
terms used to designate storms.....	145	
Weather maps.....	16, 63, 105, 146,	
	180, 233, 309, 396, 484, 570, 648, 729, 730	
Weather proverbs.....	477	
Weather review, monthly, <i>see</i> Monthly.		
Weaver, E. R., acetylene, colorimetric determination of, etc.....	487, 732	
Weaver, Joseph, relief.....	495	
Weaver, L. A., relief.....	495	
Weaver, Robert D., letter from.....	419	
Weaver-birds, description of Estrilda.....	169	
Weaving.....	364	
Webb, Edwin Y.:		
reports made by—		
Davis, James H., Select Committee to		
Investigate Language of Speech of		
Mar. 22, 1916, of.....	495	
Judiciary Com.....	319, 583, 584, 664, 743	
Webb, Thomas R., claim.....	258	
Webber, G. W., amounts due.....	357	
Webber, Herbert J., seed corn, selection and		
care.....	186	
Weber, Dr., hospital ships.....	35	
Weber, L. LaVance, v. Frederick S. Freed.....	204	
Webster, F. M.:		
Hessian fly situation, 1915.....	9	
insect enemies of alfalfa seed.....	102	
recent grasshopper outbreaks.....	644	
spring grain aphids.....	393	
Webster, Warren, & Company, feed-heaters.....	609	
Webster, W. Va., Missionary Baptist Church.....	258	
Webster Parish, La.:		
iron.....	451, 757	
soil survey.....	473, 483	
Weddell, Alexander W., Greece, commerce.....	235	
Weed, Truman, claim.....	251	
Weeds:		
and how to control them.....	561	
arsenic applied as spray for.....	227, 233	
used in medicine.....	642	
Weekly news letter.....	10, 57, 99,	
	110, 184, 228, 301, 392, 480, 566, 725	
index.....	184	
Weeks, J. R., halo in making.....	396	
Weeks, John W.:		
paper presented by—		
national defense.....	419	
report made by—		
Military Affairs Com.....	751	
Weeks, O. J., & Co. v. United States.....	534	
Weeks, Stephen B., public education, laws relating to.....	435	
Weeks act, appropriations under, 1917, hearings.....	576	
Weevils, spraying peaches for control of curculionids.....	103, 481	
<i>see also</i> names of weevils.		
Wegemann, Carroll H.:		
anticlinal structure, Cotton and Jefferson		
counties, Okla.....	24, 153	
Duncan gas field, Stephens County, Okla.....	112	
Heldton oil field, Carter County, Okla.....	113	
Laaton oil and gas field, Okla.....	155	
Loco gas field, Stephens and Jefferson		
counties, Okla.....	112	
Oklahoma, gas fields of.....	338, 756	
Palo Pinto County, Tex.....	113, 605	
Quanah, Tex., reconnaissance for oil.....	155	
Weibel, Ernest, inductances of low-resistance		
standards, measuring.....	192	
Weidner, Jacob F., relief.....	579	
Weighing charges:		
Grand Trunk Western Railway.....	531	
Michigan Central Railroad.....	531	
Weight, table of, clothing and equipage, etc.....	788	
Weights and measures:		
10th annual conference, 1915.....	109, 652	
11th annual conference, 1916.....	629	
manufacture, etc., of.....	495	
manufacture, etc., of, hearings.....	408, 660	
measurements for household.....	109, 477	
standard eights, hearings.....	408	
tolerances and specifications.....	109	
units of.....	562	
<i>see also</i> Coinage, Weights and Measures		
Com.		
Weights and Measures of United States, Conference on, <i>see</i> Conference.		
Weihai ei, China, chart.....	452	
Weihai ei Harbor, chart.....	452	
Weinstock-Nichols Company, carburetors.....	527	
Weir, James R.:		
disease in forest nurseries caused by Peridermium filamentosum.....	303, 307	
Hypoderma deformans.....	643, 646	
larch mistletoe.....	306	
mistletoe injury to conifers.....	728	
Walrothiella acanthobii.....	9, 14	
Weirick, Mrs. Catherine, claim.....	602	
Weirick, Ephraim B., claim.....	602	
Weirs, <i>see</i> Dams.		
Weitzel, George T., American policy in Nicaragua.....	506	
Welch, Idella L., claim.....	429	
Welch, R. L., price of gasoline and dissolution		
decree.....	590	
Welfare insurance, <i>see</i> Insurance.		
Wellington, Kans., entomological station, hearings.....	503	
Wellington, New Zealand, commerce.....	572	
Wellington, Utah, topographic sheet.....	113	
Wellington Mines Co., zinc.....	770	
Wells, A. E.:		
gases from Dwight & Lloyd sintering		
machines.....	197	
Seloy smelter and smoke zone, conditions.....	197	
Selby smoke zone, atmosphere.....	197	
sulphur dioxide, effect on grain crop.....	197	
Wells, Alexander N., claim.....	258	
Wells, Charles S., relief.....	514	
Wells, Elizabeth T., relief.....	514	
Wells, J. W., Lumber Company, logs.....	611	
Wells, Roger C.:		
fractional precipitation of some ore-forming		
compounds.....	112	
potash from wyomingite.....	687	
Wells:		
artesian, Montana.....	679	
breathing, and pressure changes.....	570	
good water for farm homes.....	46, 564, 629, 709, 785	
Wellsburg, W. Va., public building.....	44	
Welsh, Glanton G., claim.....	602	

	Page		Page
Welsh, Merit C., claim.....	602	Westchester Creek, examination.....	549
Wenaha national forest, Executive order.....	539	Westcott, William A., statement before Merchant Marine and Fisheries Com.,...	501
Wenatchee, Wash.:		Western & Atlantic Railroad, limestone.....	611
public building.....	627	Western Branch Baptist Church, Nansemond County, Va.....	253
topographic sheet.....	156	Western Department.....	88, 371
Wenner, Frank:		roster.....	88, 371
galvanometers.....	573	Western Felt Works.....	762
measuring earth resistivity.....	149	Western Grocer Co., peanuts.....	767
measuring inductances of low-resistance standards.....	192	Western Isles, <i>see</i> Hebrides Islands.	
Wentworth, Edward N.:		Western Maryland Railway, accident near Thurmont, Md.....	76
fertility in swine, inheritance.....	479, 480	Western Newspaper Union, stereotype plates.....	32
sex-limited color in Ayrshire cattle.....	565, 643	Western States, <i>see</i> West (U. S.).	
Wentworth, René W. <i>Pintó y, see</i> <i>Pintó y</i> Wentworth.		Western trunk lines, freight rates.....	30
West, Daniel J., claim.....	432	Western yellow pine:	
West, George N.:		Hypoderma deformans.....	643, 646
Japanese cotton goods industry and trade, Kobe, Japan.....	19	injury by cone beetles.....	7, 11
West, George P., Colorado strike.....	109	Westgate, J. M.:	
West, John C., claim.....	258	alfalfa seed production.....	102
West, Joseph, claim.....	258, 521	control of blowing soils.....	144
West, Mrs. Max, prenatal care of children.....	389	red-clover seed production.....	103
West, R. M., hydrocyanic-acid content of sorghum.....	643, 644	sweet clover.....	143
West, Thomas, claim.....	258	Westley, Cal., topographic sheet.....	195
West, W. H., claim.....	258	Westover, H. L., alfalfa, Medicago sativa.....	102
West (U. S.):		Westport, Cal., topographic sheet.....	195
irrigated farms, potato culture.....	646	Westport Harbor, reexamination.....	377
map.....	438	Westport Stone Company.....	529
native pastures.....	644	Wetmore, Alex., birds of Porto Rico.....	596
Northern Pacific route.....	5, 71, 155	Wewoka formation of Oklahoma, fauna of.....	112
overland route.....	5, 97, 113	Whaley, Richard S.:	
rainfall.....	16	contested election.....	192
reclamation of lands, progress.....	702, 780	report made by—	
resources of arid-land States.....	592	Judiciary Com.....	499
Santa Fe route.....	5, 97, 113	What Congress has done to build up American mercantile marine.....	239
Shasta route and Coast line.....	5, 71, 97, 113	Wheat:	
West Bay, chart.....	106	Agriculture Department publications.....	728
West Branch of Susquehanna River, <i>see</i> Susquehanna River.		Alaska and Stoner, or miracle.....	558, 568
West Frisian Islands, chart.....	121	cracked, Indian Affairs Office, 1916.....	26
West Indies:		experiments at Williston Station.....	53
buoy list of Porto Rico, etc.....	236	freight rates.....	33, 202, 443, 531, 770
chart of West India Islands.....	209	handling from field to mill.....	476, 642
commerce of Dutch West Indies.....	19	harling spring wheat.....	180, 187
hurricane, Aug. 13-23, 1915.....	484	manganese in.....	183
hurricane, Sept. 22-Oct. 2, 1915.....	484	Marquis.....	720, 728
lights.....	698	milling and baking tests.....	297, 307
money-orders.....	122	sterile spikelets.....	643, 644
pilot, addenda, 1915.....	359, 450	storing and cleansing.....	423
secondary schools.....	54, 69	Wheaton, George H., claim.....	258
trade directory.....	142, 179, 226	Wheaton, H. H., education of immigrants.....	23, 563
West Lumber Company:		Wheeler, Everett P.:	
coal.....	608	statement before Judiciary Com., H.....	499
lumber.....	602	statement before Judiciary Com., S.....	424
West Milton, Pa., bridge.....	411, 498, 575	Wheeler, George A.:	
West Okanogan Valley irrigation district, water rights.....	512	children, heights and weights.....	172, 215
West Palm Beach, Fla.:		pellagra, experimental.....	216, 285
dust prevention.....	8	Wheeling, W. Va., rivers and harbors, report, 1915.....	377
public building, hearings.....	588	Wheeling & Lake Erie Railroad, misrouting.....	612
West Pascagoula River, <i>see</i> Pascagoula River.		Wheelock, Ralph W., statement before Education and Labor Com.....	423
West Pass, examination.....	631	Wheels, freight rates.....	532
West Point, N. Y., <i>see</i> Military Academy.		<i>see also</i> Car-wheels.	
West Salem Canning Co., peas.....	767	Wherry, Edgar T.:	
West Shore Railroad:		allophanite, fuchsite, and triphylite.....	280, 624
explosives.....	29	oolite from Bethlehem, Pa.....	85, 624
paper.....	530	Whimry, Milton, claim.....	683
West Troy, N. Y., arsenal grounds.....	710	Whipple, Charles H., findings in case of.....	579
West Virginia:		Whipple, George M., claim.....	257
child labor, laws.....	447	Whirligig beetles:	
claim.....	258	control of mosquitoes.....	709
corporations, taxation of.....	135, 147	predacious habits toward Anopheles larvae.....	709
Geological Survey—		Whisky, freight rates.....	770
McDowell County soil survey.....	569	Whistler, John T., Ochoco project, etc.....	198
Raleigh County soil survey.....	569	Whitaker, Edward W.:	
West Virginia, spirit leveling.....	757	relief.....	514
Wyoming County soil survey.....	569	relief, hearing.....	514
map.....	605	Whitaker, George M.:	
Ohio River basin.....	687	care of milk and its use in home.....	100, 480
oil and gas fields, U. S. Geological Survey publications.....	436	dairy industry in the South.....	58
post route maps.....	362	Whitaker, Henry T., claim.....	602
postal service.....	622	Whitaker, M. C., chemistry of gas manufacture, bibliography.....	114
spirit leveling, 1896-1915.....	757	White, Annie E., relief of.....	739
triangulation.....	147	White, Arthur V., Lake of the Woods, levels.....	125
Westbrook, Katrina W., claim.....	520	White, Daniel W., trachoma among Indians.....	688

	Page		Page
White, David, geology, general, shorter contributions to, 1915.....	337	Wilbert, Martin I.: cocaine and narcotics, sale and use of.....	545
White, Fred, relief.....	600	cosmetics as drugs.....	172, 285, 461, 545, 783
White, Henry M., Chin Quock Wah v.....	351	drug addicts.....	88, 171
White, Jay, Naples, Italy, commerce.....	235	liquors, intoxicating, sale of, etc.....	545
White, Joe T., relief.....	579	methyl alcohol, recent legislation.....	461
White, Joseph H.: how miner can avoid dangerous diseases	438, 606	narcotic drugs, legislation.....	370, 461, 628, 784
miners' wash and change houses.....	114	occupational intoxications.....	545
White, Louis, alias, <i>see</i> Blanchette, Louis.		package medicines, formulas.....	545
White, Patrick, claim.....	258, 739	Pennsylvania Pharmaceutical Assoc.....	46
White, William F., v. United States.....	532	Pharmacopoeia of United States, 1914.....	461
White, William W., v. United States.....	353	pharmacy of useful drugs.....	88, 215
White ants, <i>see</i> Termites.		phenol, fallacies regarding.....	629, 709
"White book".....	5, 42, 213	poisons, sale and use of.....	461
White Chimney River, examination.....	377	poisons and habit-forming drugs, laws.....	215
White Eagle Agency, Okla., bridge.....	512, 661, 735	Wilbur, Cressy L., Federal registration service.....	730
White Earth, Minn., land patent.....	662	Wilcox, Asa, potatoes.....	613
White Earth Reservation: mixed-blood cases.....	523	Wilcox, E. V., how Hawaii helps farmers.....	644
reclassification of Indians, hearing.....	741	Wilcox, Wilbur H., claim.....	754
White-flies, attacking orange.....	725, 726	Wild animals, <i>see</i> Animals.	
<i>see also</i> Flies.		Wild cotton, <i>see</i> Thurberia.	
White-grubs, common.....	645	Wild cotton weevils, <i>see</i> Boll weevils.	
White mice, <i>see</i> Mice.		Wild grapes, <i>see</i> Grapes.	
White Mountains, lands in, appropriations under Weeks act, 1917, hearings.....	576	Wilder, William H., memorial addresses.....	315, 401
White Oak Church, Dinwiddie County, Va.....	245	Wile, J., Sons & Co., United States v.....	208,
White Oak River, examination.....	787	352, 445, 533	
White pine: blister rust, article by Perley Spaulding.....	720, 728	Wiley, Samuel H., Paraguay, commerce.....	65, 651
blister rust, eradication, appropriation.....	303	Wilfong, John, v. United States.....	534
disease of pine, eradication of, appropriation, 1917.....	391	Wilhelm, R. M., thermometers, creosote oil distillation flasks.....	67
White River, Ark.: examination.....	787	Wilhelmina, ship, cargo.....	5
lock.....	701	Wilhelmshaven, Germany, chart.....	209
reexamination.....	465	Wilhoit Refining Company, petroleum.....	613
White River, Oreg., profile surveys, 1914.....	154	Wilkerson, Mrs. S. Louise, appointment.....	167
White River district, Alaska, mineral resources.....	112, 153	Wilkes, J. H., & Co., molasses.....	766
Whitehead, Beverly E., relief.....	495, 574	Wilkinson, Stanley L., Honduras, commerce.....	651
Whitesburg, Ky., topographic sheet.....	264	Wilkinson, W. E., Bullock County, Ala.....	15
Whitestine, Asa, claim.....	754	Wilkinson County, Miss., soil survey.....	62
Whitfield, John W., accounts, settlement of.....	516	Willaman, J. J., hydrocyanic-acid content of sorghum.....	643, 644
Whitman, Paul, Alaskan ports.....	603	Willamette River: examination.....	549
Whiting, L. E., v. Menominee Indians.....	333, 444, 532	improvement, hearings.....	417
Whitney, Milton: alkali lands.....	62	Willamette Valley, cherries and prunes.....	297, 306
field operations of Bureau of Soils, 1912.....	188, 232	Willapa Harbor, examination.....	465
Whitney, W. R., letter of.....	773	Willard, James F., archives of Wyoming.....	168
Whitson, A. R., soils, extension course.....	569	Wille, Henry, v. United States.....	681
Whittaker, H. A., water-borne dysentery epidemic.....	216	Willetts, David G.: pellagra, prevention.....	172, 286, 709, 784
Whittlesey, Walter R., catalogue of first editions of Stephen C. Foster.....	119	pellagra, treatment and prevention.....	709
Wholesale prices series.....	162, 273	William, sloop, claim.....	258
Whooping cough: intussusception as sequel to.....	536	William F. Stifel, steamer, change of name to.....	584,
nature and prevention.....	709, 721, 785	595, 665, 735	
Whyte, Arthur E., Wellington, New Zealand.....	572	William Henry Bay, chart.....	398
Wiancko, A. T., red-clover seed production.....	103	William P. Frye, ship, destruction of.....	5
Wichita, Kans., ground water for irrigation.....	153	Williams, A. Dennis, the prisoner, the road, the community.....	664
Wichita Falls & Northwestern Railway, cattle.....	266	Williams, C. L., diphtheria carriers.....	172
Wickersham, James: report made by— Public Lands Com.....	503	Williams, G. M.: cement drain tile in alkali soils.....	20
statements before— Military Affairs Com., H.....	585	concrete, as affected by materials, etc.....	733.
Territories Com., H.....	418	Williams, Henry E., fire-weather warnings.....	648, 729
Wickford Harbor, R. I., examination.....	465	Williams, Henry S., fauna of Chapman sandstone.....	756
Widell-Finley Company v. United States.....	432	Williams, J. N. S., franchise.....	324, 426, 574
Widows: Confederates', claims, hearings.....	742	Williams, John, claim.....	432
soldiers' and sailors' pensions.....	322,	Williams, John Sharp: reports made by— Library Com.....	330, 424, 425
489, 499, 515, 574, 583, 653, 677, 734		Williams, John Skelton, The billion arrives.....	746
Wierzbicki, S., hospital ships.....	35	<i>see also</i> Comptroller of Currency.	
Wig, R. J.: cement drain tile in alkali soils.....	20	Williams, John T., claim.....	258
concrete, as affected by materials, etc.....	733	Williams, L. J., claim.....	247
portland cements, high-pressure steam test of.....	66	Williams, Louis W., claim.....	683
Wiggins, Henry J., claim.....	602	Williams, Mrs. O. L., reinstatement.....	539
Wiggins, Mary D., claim.....	245	Williams, Pleasant, relief.....	408
Wilber, David F.: Italy, commerce.....	235	Williams, R. B., blood transfusion.....	773
Switzerland, commerce.....	107	Williams, R. Y., mine-ventilation stoppings.....	197
		Williams, S. P. H., relief of heirs of.....	408, 516
		Williams, Thomas A., millets.....	13
		Williams, Thomas J., claim.....	258
		Williams, Velma C., relief.....	657
		Williams, William E.: contested election.....	316
		contested election, hearing.....	495
		Williams, William G., sr., relief.....	332, 590

	Page
Williams Engineering & Contracting Co. v. United States	67
Williams Stave Company	769
Williamsburg Lodge 6, A. F. A. M., Williamsburg, Va.	425, 500, 574
Williamson, Adolph A., Dairen (Dalny)	65
Williamson, Beriah E., Nathan Tucker and W. B. Robinson v.	369
Williamson, Edward B., Neotropical dragonflies, or Odonata	169
Williamson, W. Va.:	
public building	543
public building, hearings	587
Williamson, Conn., ground water	640, 686
William, Wildurr, St. Louis, Mo., rivers, etc., 1915	376
Willink, Henry F., v. United States	353
Willink, Jennie A., v. United States	353
Willis, B. C., dangers in passing urethral catheter to kidney	119, 164
Willis, Frank B., letter to	671
Willis, Hattie, claim	754
Willis, Mollie T., claim	754
Willis, Phlegmon W., heirs	754
Williston, N. Dak., bridge	582
Williston Subexperiment Station, cereal experiments	53, 61
Willock, Thomas, claim	242
Willow Creek district, Alaska	194, 263
Willow Slough, examination	376
Willows, growth, use, etc.	224, 230
Willrich, Gebhard, Quebec Province	190
Wills, Indians, approval of	196
Willson, G. H., hottest region in United States	63, 104
Willson, Lester S., claim	754
Wilmington, Del., rivers and harbors, report, 1915	377
Wilmington, N. C.:	
public building	284, 459
rivers and harbors, report, 1915	377
Wilmot, Ark., bridge	497, 581, 748
Wilsey, Miles V., claim	521
Wilson, Charles B., copepod parasites of fresh-water fishes	731
Wilson Edmund B.:	
wind tunnel experiments in aerodynamics	363
zoology	780
Wilson, Elmira T., farm home, modern conveniences	483
Wilson, Eugene C., claim	521
Wilson, G. B., genito-urinary diseases at Chelsea	35
Wilson George G., international law topics	773
Wilson, J. G., tuberculosis	629
Wilson, Mary E., claim	246
Wilson, Samuel F., claim	755
Wilson, Tom, v. United States	461
Wilson, Woodrow, see President of United States	
Wilson River, water supply	112
Wilt-disease:	
bacterial wilt of cucurbits, dissemination	183, 186
bacterial wilt of cucurbits, transmission and control	725, 728
Winchester, Almira M.:	
kindergarten education, 1915	435
kindergarten progress, 1913-14	23
Winchester, Tenn.:	
district court	499, 734
Mary Sharp College	520
Winchester Repeating Arms Company v. United States	271
Wind-breaks:	
cooperative shelter-belt development, Great Plains	394
cooperative shelter-belt planting, Great Plains	394
Wind Cave National Park	342
general information, 1915	68
report, 1915	342
season of 1916	685
Wind instrument towers, erecting	730
Wind River Reservation:	
homesteads	240, 669
Shoshoni Indians, claims	662

	Page
Wind tunnels, experiments in aerodynamics	363
Winder, Pa., topographic sheet	688
Winder, Ga., public building, hearings	588
Window shades, Government supplies	460
Windridge, Emma I., appointment	280
Winds:	
observations, working up of	309, 396
origin of	16
synoptic, rainfall and	570
velocity and elevation	484, 570
Windward Passage, chart	207
Wine:	
taxing, hearings	591
taxing, statement of National Wine Growers' Assoc. of America and Mississippi Valley Wine Growers and Grape Growers' Assoc.	591
Wine Growers and Grape Growers' Association, Mississippi Valley, see Mississippi Valley Wine Growers, etc.	
Wine Growers' Association of America, National, see National.	
Winegar, M. G., v. United States	160
Winne, Gilbert, estate of, relief	495
Winnebago Indians, lands, taxation	674
Winnebago, Lake, chart	378
Winnipeg, Manitoba, Lake of the Woods, hearings	625
Winona, Minn., public building	215
Winona, W. Va., topographic sheet	525
Winship, North:	
Finland	65
Petrograd, Russia	190, 572
Winslow, Alfred A., New Zealand	65, 572
Winslow, E. D., Denmark, commerce	572
Winslow, Samuel E.:	
report made by—	
Interstate and Foreign Commerce Com.	410
Winston-Salem, N. C., port of entry	623, 670, 735
Winter, Elisha, claim	602
Winter, Frank, claim	602
Winter, Walter C., claim	602
Winter vegetable garden	69, 436
Winters, Cal., topographic sheet	525
Winton, Charles F.:	
v. Jack Amos and others	204
v. United States	353
Wire:	
corrosion of fence wire	187
freight rates	270, 350, 770
iron and bimetallic, resistance, etc.	67, 192
uncharged, radioactive deposit from atmosphere	396
Wire-drag work on Atlantic Coast	64
Wire rope, freight rates	770
Wireless telegraphy, see Radiotelegraphy.	
Wireworms (insects), destructive to cereal and forage crops	638, 645, 721
Wisconsin:	
alfalfa	102
child labor laws	447
forestry laws	13
Geological and Natural History Survey—	
Buffalo County soil survey	187
Dave County soil survey	308
reconnaissance soil survey, northeastern Wisconsin	232
Hudson Bay and upper Mississippi River basins	338
mail contracts	39
northeastern, reconnaissance soil survey	224, 232
post route maps	362
v. Franklin K. Lane	262
Wisconsin Band of Pottawatomi Indians, see Pottawatomi Indians.	
Wisconsin Coal Company, reconignment	768
Wise, F. B.:	
rice, milled, imported	231
rice, milling of	307
Wise, James W.:	
reports made by—	
Military Affairs Com.	585, 744
Wiseman, A. F., claim	258
Wiseman, Richard, claim	258
Wissahickon mica gneiss, Chester County, Pa.	686
Withers, W. A., gossypol, in cottonseed meal	183

	Page		Page
Withlacoochee River, examination.....	631	Woodall, Benjamin F., claim.....	258
Witt, James W. M., claim.....	258	Woodard, John, Trumbull County, Ohio.....	569
Witt, Joseph M., claim.....	258	Woodland, Cal., public building, hearings.....	502
Wittig, Charles M., claim.....	258	Woodland Lumber Company.....	602
Wolcott, J. D., library activities.....	435	Woodlot products, marketing.....	644
Wolf, Frederick A.: citrastrinker.....	565	Woodpecker, description of <i>Colius</i>	169
peanut leaf-sp. A.....	391, 392	Woodruff, Rosa D., claim.....	245
Wolf, Simon, statement before Immigration and Naturalization Com.....	496	Woods, Arthur, statement before Immigration and Naturalization Com.....	496
Wolf Point, Mont., topographic sheet.....	339	Woods, Charles D.: food value of corn.....	188
Wolf Point Bridge and Development Co.....	318, 327, 489	meats, composition and cooking.....	59
Wolf River, examination.....	550	Woods, E. L., aneurysm of left posterior inferior cerebellar artery.....	35
Wolfe, Archibald J.: commercial laws, England, etc.....	5, 19	Woods, John E., relief.....	424
commercial organizations in France, etc.....	19	Woods, Thomas, claim.....	432
commercial organizations in Switzerland, etc.....	148	Woods, <i>see</i> Forests and forestry—Wood.	
commercial organizations in United King- dom, etc.....	148	Woods Hole, Mass., sporozoon parasites of fishes.....	190
Wolfe, John K., claim.....	521	<i>see also</i> Biological Laboratory, Woods Hole.	
Wolfe, Mrs. Nancy C. E., claim.....	521	Woods, Lake of the, <i>see</i> Lake of the Woods.	
Wolfe, Stanley J., marketing woodlot products.....	644	Woods Run, Pa., bridge.....	411, 489, 509
Wolfer, A., tables of sun-spot frequencies, 1901-14.....	104	Woods'eld quadrangle, Ohio, Berea oil sand.....	436
Wolf, F. A., primary mercurial resistance standards.....	149	Woodson's handbook.....	226
Wolfsteiner, Otto L., deed.....	328	Woodson, Daniel, accounts, settlement of.....	516
Womack, Mike G., relief.....	508	Woodson, Henry, claim.....	521
Woman suffrage: argument of National Antisuffrage Assoc.....	592	Woodward, R. M., first aid to injured.....	191
hearings.....	333, 413, 743	Woodward, S. M., land drainage by means of pumps.....	231
to protect rights to vote for Senators, etc., hearings.....	660	Woodward, T. E., prickly-pears, as feed for dairy cows.....	57, 58
<i>see also</i> Woman Suffrage Committee.		Woodward, Okla.: land office.....	123
Woman Suffrage Committee: hearings.....	333	public building.....	782
report.....	333	Woodworth, C. W., spray nozzle.....	479
Woman's Board of Domestic Missions, relief.....	741	Wool: industry, wages and hours of labor, 1907-14.....	722, 771
Woman's Titanic Memorial Association.....	500	raw and clean, difference in weight.....	97, 109
Women: boot and shoe industry, Massachusetts.....	272	tensile strength and elasticity.....	57
farm woman as she sees herself.....	7, 13	western, growing and handling.....	305
garment industry, illumination in work- shops.....	137, 171	Woolly aphid, identity of <i>Eriosoma pyri</i>	479, 481
ready-to-wear garment industries, regular- ity of employment.....	387, 447	Woolly pear aphid.....	725, 727
rights to vote for Senators, etc., hearings.....	660	Woolson Spice Company, demurrage.....	762
unemployment, stores, Boston.....	534	Wosley, James, claim.....	258
wage earners, condition of.....	474, 535	Wosley, W. R., claim.....	258
Women in industry series.....	79, 272, 534, 535	Wooster, Ohio, anticlines in Clinton sand near.....	155
Women's clothing, <i>see</i> Clothing.		Woosung River, charts.....	452, 620
Women's Educational and Industrial Union of Boston.....	272	Wooton, E. O., flora of New Mexico.....	42
Wood, Abiel, claim.....	257	Working women, <i>see</i> Women.	
Wood, Albert, claim.....	258	Workingmen's insurance, <i>see</i> Insurance.	
Wood, Angeline, treless cooker, illustrated lec- ture on.....	145	Workmen's compensation, <i>see</i> Employers' lia- bility and workmen's compensa- tion.	
Wood, B. D.: north Pacific slope drainage basins.....	113	Workmen's insurance and compensation series.....	355
stream-gaging stations and publications relat- ing to water resources, 1885-1913.....	524	Works, John D.: papers presented by— steel material market.....	746
Wood, C. L., medical relief of San Diego.....	773	reports made by— Public Lands Com.....	240, 516, 753
Wood, Charles F., v. United States.....	67	views, fiscal relations between United States and District of Columbia.....	315
Wood, Gabriel, claim.....	250	views of minority— Public Lands Com.....	332
Wood, George M., style book, Government Printing Office.....	70	World, <i>see</i> Earth.	
Wood, Thomas, misprint, <i>see</i> Woods, Thomas.		World's Peace Conference, <i>see</i> International Peace Conference.	
Wood & Selick, United States v.....	203	Worms, discoidiid.....	169
214, 352, 445, 533		Wormso channel, chart.....	36
Wood: commercial, uses.....	225	Worn, George R., lumber.....	347
strength tests, Forest Service publications on.....	97, 101	Worsley, A. A., v. United States, etc.....	193, 250
tests, Government publications.....	684	Wounded, naval battles, transportation.....	35
<i>see also</i> Hardwoods.		Wounds, gunshot roentgenograms.....	373
Wood-alcohol, methyl alcohol, recent legisla- tion.....	461	Wrapping paper, <i>see</i> Paper.	
Wood-lots, care and improvement.....	559, 567	Wrecks, signals on vessels working on.....	488
Wood preservation: erosate injection.....	477	<i>see also</i> Railroad accidents.	
oils and salts used in, toxicity to fungi.....	97, 103	Wrenn, Helen, appointment.....	455
strength tests of structural timbers.....	97, 101	Wright, George L., claim.....	258
Wood-pulp: freight rates.....	33, 615	Wright, Herbert R., Puerto Cabello, Vene- zuela.....	235
grinding of cooked and uncooked spruce.....	567	Wright, James A., claim.....	258
manufacture, substitutes for spruce.....	567	Wright, Orville, stability of aeroplanes.....	41, 84
		Wright, P. A., effect of water in ration on composition of milk.....	565
		Wrightson, W. D., hydrocyanic acid gas, as fumigant.....	286, 369

	Page
Writs of error, to simplify.....	412
Wyandotte Indians, burial place.....	580
Wyatt, William W., solar eclipse, Honolulu, Hawaii, Aug. 10, 1913.....	145
Wyeth Hardware & Manufacturing Co., har- ness.....	764
Wyoming:	
archives of.....	168
Atlantic gold district and North Laramie Mountains.....	605
child labor laws.....	447
forestry laws.....	141
gold, silver, copper, and lead, 1914.....	112
Lance formation, Thescelosaurus.....	281, 624
Lance formation, turtles.....	780
lands, exchange of.....	416, 600, 654, 680
post route maps.....	362
Public Instruction Dept., letter from.....	789
public-land settlers.....	589
Wyoming County, W. Va., soil survey.....	560, 569
Wyomingite, extraction of potash from.....	687
X-rays:	
dosage in roentgenotherapy.....	773
effect of Röntgen rays on tobacco beetle.....	725, 726
gunshot roentgenograms, Turko-Balkan War, 1912-13.....	378
horizontal fluoroscope and illuminating box, naval hospital.....	358
tuberculosis.....	35
ulcer, diagnosis of.....	35, 36
Y. M. C. A., see Young Men's Christian Asso- ciation.	
Yakima irrigation project:	
public notices—	
Summyside unit.....	68, 685, 755
Tieton unit.....	262, 685
Yakima River, basin.....	524, 605
Yale, Charles G.:	
borax, production, 1914.....	112
gold, silver, etc., in California and Oregon, 1914.....	154
magnesite, production, 1914.....	154
Yalu River, chart.....	452
Yamhill River, improvement, hearings.....	417
Yangoe, Luis R., relief.....	421, 591
Yangtze River:	
approaches, chart.....	620
charts.....	776
hospitals.....	119
medical aspects of upper Yangtze River country.....	119, 164
ports.....	119
Yankton County, S. Dak., bridge.....	497, 509, 575
Yankton County Bridge Company.....	497, 509, 575
Yankton Indians:	
trust period on allotments.....	623
v. United States.....	754
Yantic River, examination.....	465
Yaquina River, improvement, hearings.....	417
Yard, Robert S.:	
glimpses of our national parks.....	523, 604
Mount McKinley National Park.....	680, 745
Yards and Docks Bureau.....	276, 777
public works.....	276
report, 1915.....	276, 449
Yarnell, D. L.:	
excavating machinery used in land drain- age.....	187
trenching machinery.....	231
Yates, Henry, claim.....	602
Yates, John D., claim.....	258
Yazoo & Mississippi Valley Railroad:	
cotton-seed.....	691
lumber.....	529, 612
whisky.....	770
Yazoo-Mississippi Delta, tenant systems of farming.....	305
Yearbooks:	
Agriculture Dept., 1915.....	637, 644, 725
Agriculture Dept., for sale.....	151
Navy, 1915 (1883-1916).....	326
Yeast:	
amount of water distillers may use in.....	670
amount of water distillers may use in, hearings.....	591
Yeatman, Nellie L., appointment.....	779
Yeaw, Faith L., cantaloupe marketing in larger cities.....	142

	Page
Yee Kong v. W. W. Sibray and Edward Lewis.....	353
Yellow fever, quarantine situation.....	127
Yellow Pine Sash, Door & Blind Manufac- turers Association.....	73
Yellow puccoon, see Goldenseal.	
Yellow Sea, chart.....	452
Yellowroot, see Goldenseal.	
Yellowstone irrigation project, see Lower Yel- lowstone irrigation project.	
Yellowstone National Park.....	266
act to protect birds and animals.....	737
automobiles—	
1915.....	68
1916.....	523, 604
guide map and regulations.....	756
crimes in, to punish.....	737
fishes of.....	18, 312
general information, 1915.....	22
geological history.....	22
Government publications.....	604
national parks portfolio.....	756
report, 1915.....	266
roads, emergency appropriation.....	710
roads and bridges, report 1915.....	377
side trip on Northern Pacific route.....	71, 155
side trip on overland route.....	97, 113
Yellowstone River, bridge.....	583, 735, 742, 748
Yendistucky Reserve, establishing.....	700
Yenser, William A., relief of foster parent of.....	578
Yerba mate, tea of South America.....	699
Yerby, W. J.:	
British West Africa.....	148, 235
French West Africa.....	313
Yerke, William, v. United States, etc.....	534
Yerkes, Arnold P., farm tractor in corn belt.....	646
Yuchausti & Company v. United States.....	683
Yoakley, J. D., reinstatement.....	540
Yoghurt, fermented milks.....	298, 304, 642
Yokkaichi, Japan, commerce.....	19
Yokosuka Harbor, chart.....	209
Yokum, James L., relief.....	659
Yonkers, N. Y., public building, hearings.....	588
York, James A., v. United States.....	34
York, N. Y., halo observations.....	189
York, Pa.:	
public building.....	415
public building, hearings.....	415, 587
York Harbor, Me., examination.....	787
York River, canal from Newport News to.....	549
Yosemite National Park.....	266
automobiles, 1916.....	523, 604
contracts with D. J. Desmond Commissary Co.....	336
forests of.....	475, 523
Government publications.....	604
hydroelectric power plant.....	523
national parks portfolio.....	756
publications on, for sale.....	523
report, 1915.....	206
topographic sheet.....	71
Youell, Fannie A., claim.....	258
Youell, John D., claim.....	258
Youmans, Grant S., rural credits.....	505
Young, Bedna, Lumber Company, misrouting.....	612
Young, Benjamin F., claim.....	258
Young, Fielding A., claim.....	258
Young, Floyd D., cause of smoke from Mount Hood.....	233, 309
Young, George M.:	
reports made by—	
Claims Com.....	404,
406, 407, 492, 493, 578, 579, 738, 739	502
Young, Harvey H., relief.....	502
Young, J. W. A.:	
mathematics, commercial and industrial schools.....	152
training of elementary-school teachers in mathematics.....	152
Young, James H., claim.....	258
Young, R. Frank, relation of precipitation to stream flow in Montana.....	570
Young, Mrs. S. Agnes, claim.....	683
Young, Thomas L., claim.....	683
Young Men's Christian Association:	
educational work of.....	436
Honolulu, Hawaii, address of Sanford B. Dole before.....	506

	Page		Page
Youngberg, G. A., Charleston, S. C., rivers, etc., 1915.....	372	Zinc—Continued.	
Youngstown, Ohio, bridge.....	318, 401, 421	freight rates.....	770
Ypsilanti, Mich., public building.....	44	general and mines reports, 1914, prefatory note.....	112, 686
Yuen River, chart.....	776	general report, 1914.....	437
Yukon Delta Reservation, regulations for.....	11	Geological Survey publications on.....	70, 437, 524
Yukon gold field, 1913.....	41, 84	in Arizona, 1914.....	263
Yukon River:		in California, 1914.....	154
ancient volcanic eruption in upper Yukon basin.....	71, 337	in Central States, 1914.....	25
discharge of, at Eagle, Alaska.....	155	in Colorado, 1914.....	154
Yukon-Tanana region, soil.....	95, 104	in Eastern States, 1914.....	70
Yuma experiment farm, work, 1914.....	143	in Eastern States, 1915.....	757
Yuma irrigation project:		in Idaho, 1914.....	263
public notice.....	685	in Montana, 1914.....	263
relief of settlers.....	663	in Nevada, 1914.....	263
Yunuri Bay, chart.....	37	in New Mexico, 1914.....	112
Yung River, chart.....	776	in Oregon, 1914.....	154
Yup'itai, Nomek, Winto Indian, <i>see</i> Great Bill.		in Texas, 1914.....	112
Yuyao Branch of Yung River, chart.....	776	in Utah, 1914.....	263
Zacaton as paper-making material.....	180, 187, 394	in Washington State, 1914.....	263
Zahn, A. F., first man-carrying aeroplane.....	41, 84	production of spelter, 1914.....	71
Zamora, Cal., topographic sheet.....	758	production of spelter, 1915.....	605
Zanzibar, commerce.....	19	Zinc bronze, <i>see</i> Bronze.	
Zarikow, Sabas, <i>v.</i> Byron H. Uhl.....	161	Zinn, George A., Philadelphia, Pa., rivers, etc., 1915.....	375
Zeigler, Foster, to pay.....	655	Zinnsmeister, C. L., <i>Alternaria panax</i> , cause of root-rot of ginseng.....	139, 142
Zelnicker, Walter A., Supply Company:		Zintheo, C. J., corn-harvesting machinery.....	144
car trucks.....	760	Zion's Cooperative Mercantile Institution, re- fund of moneys.....	423
rails.....	349	Zona's protractor.....	81
Zenith-tube, latitude observations, Gaithers- burg, Md.....	64	Zook, L. L., tests of corn varieties, Great Plains.	231
Zevallos, C. H. de, claim.....	251	Zoological Nomenclature, International Com- mission on, <i>see</i> International.	
Zimmerman, D. B., cattle.....	527	Zoological Park, National, <i>see</i> National.	
Zimmerman, H. J.:		Zoology, aspects of progress in.....	780
cotton production, 1914.....	16	Zooparasitic intestinal infections.....	46, 88
cotton production, 1915.....	730	Zoralk, <i>see</i> Dzeira, Fort.	
cotton production and distribution, 1914-15	234	Zuaga, Fort, chart.....	208
Zimmerman pine moth.....	137, 141	Zuñi Indians, ethnobotany of.....	124, 212
Zinc:			
deposits, Joplin, Mo., etc.....	338		



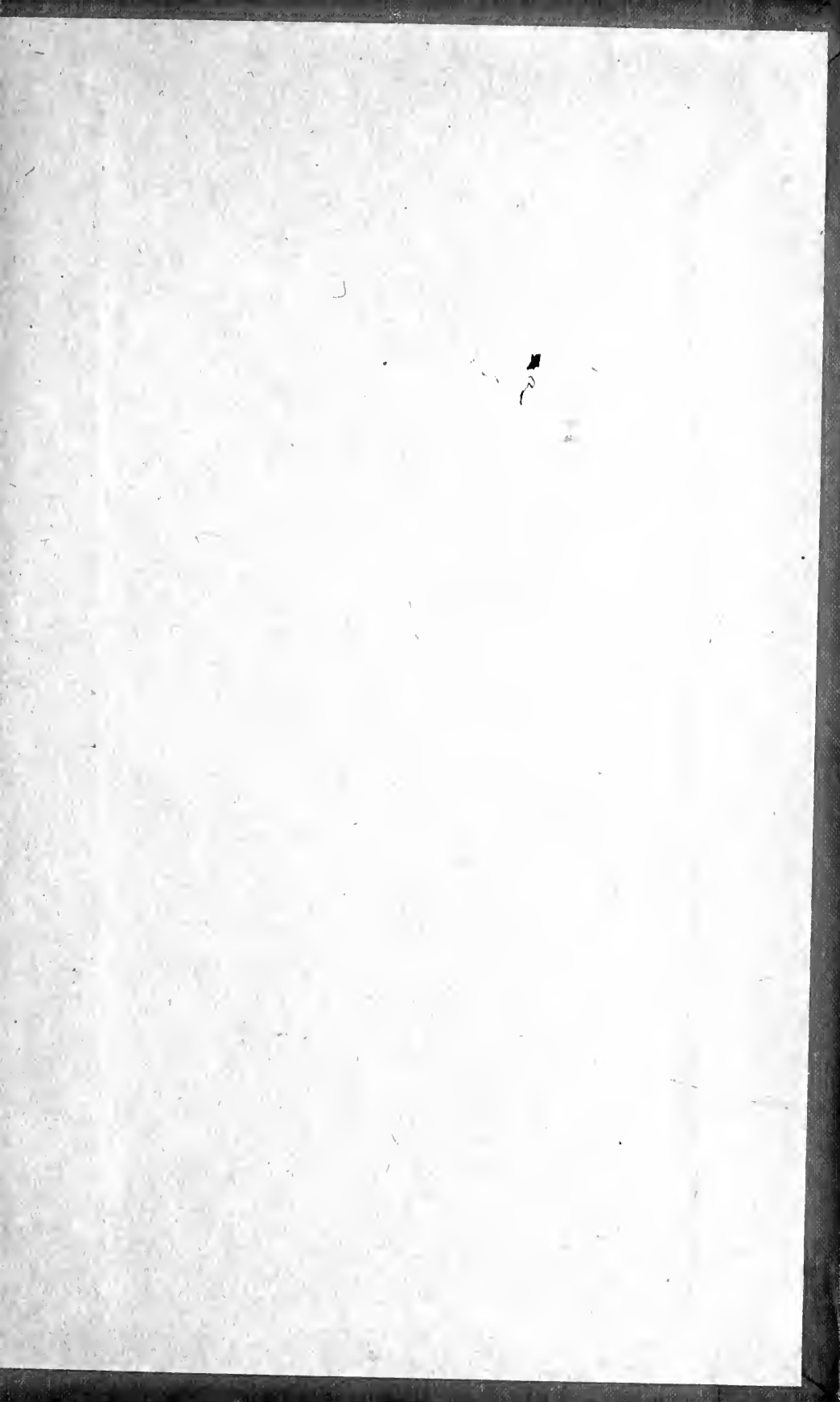

UNIVERSITY OF ILLINOIS-URBANA



3 0112 063909276