

195-2

THE UNIVERSITY
OF ILLINOIS
LIBRARY

015.75
~~44n 30E
AGRICULTURE
AGRICULTURE
cop. 4~~



NOTICE: Return or renew all Library Materials! The *Minimum Fee* for each Lost Book is \$50.00.

The person charging this material is responsible for its return to the library from which it was withdrawn on or before the **Latest Date** stamped below.

**Theft, mutilation, and underlining of books are reasons for disciplinary action and may result in dismissal from the University.
To renew call Telephone Center, 333-8400**

UNIVERSITY OF ILLINOIS LIBRARY AT URBANA-CHAMPAIGN

GOVERNMENT DOCUMENTS LIBRARY
200-D LIBRARY
UNIVERSITY OF ILLINOIS
1408 WEST GREGORY DRIVE
URBANA, ILLINOIS 61801

L161—O-1096

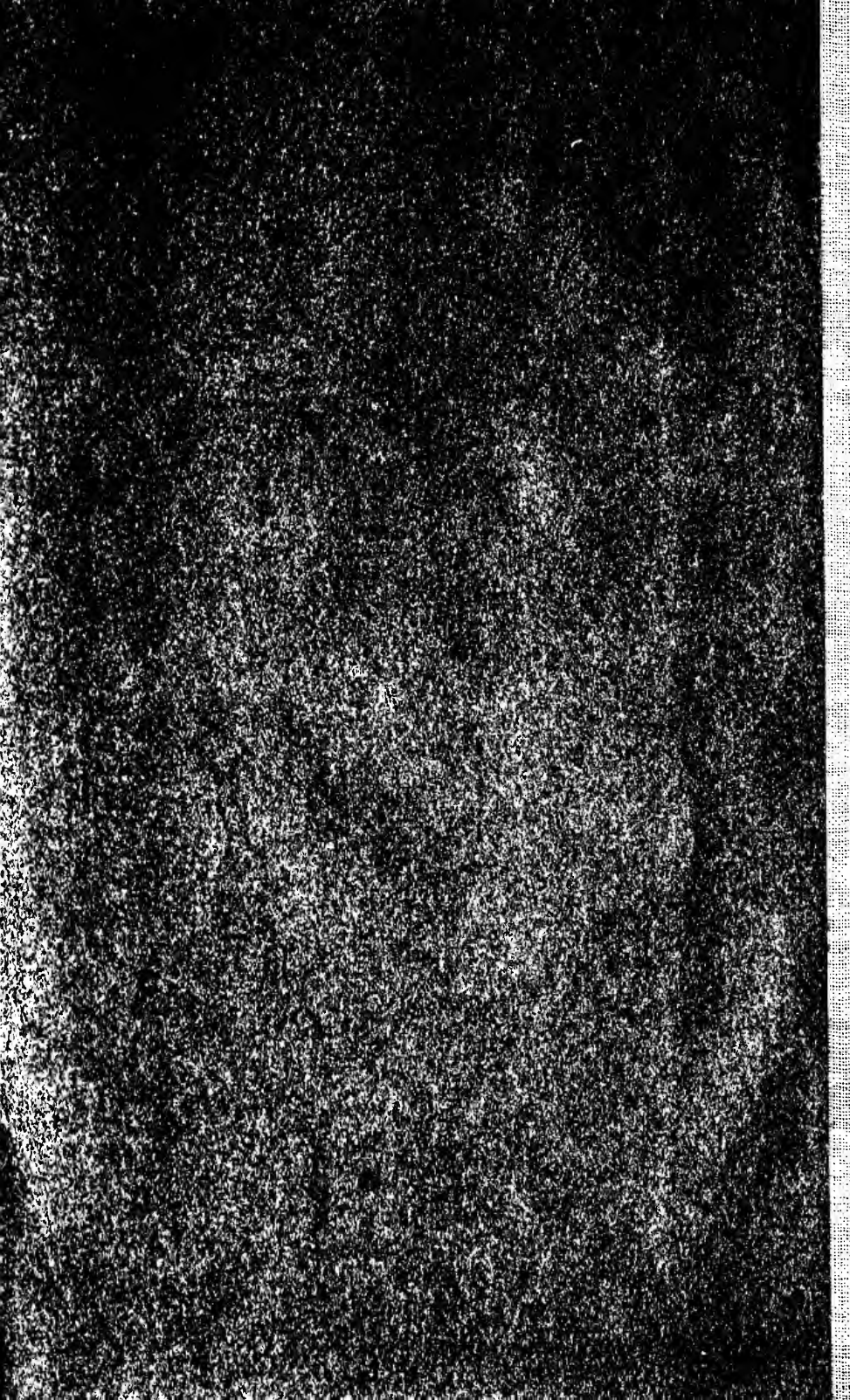

Monthly Catalogue
United States
Public Documents

Nos. 259-270

July, 1916-June, 1917

ISSUED BY THE
SUPERINTENDENT OF DOCUMENTS



WASHINGTON
1916-17

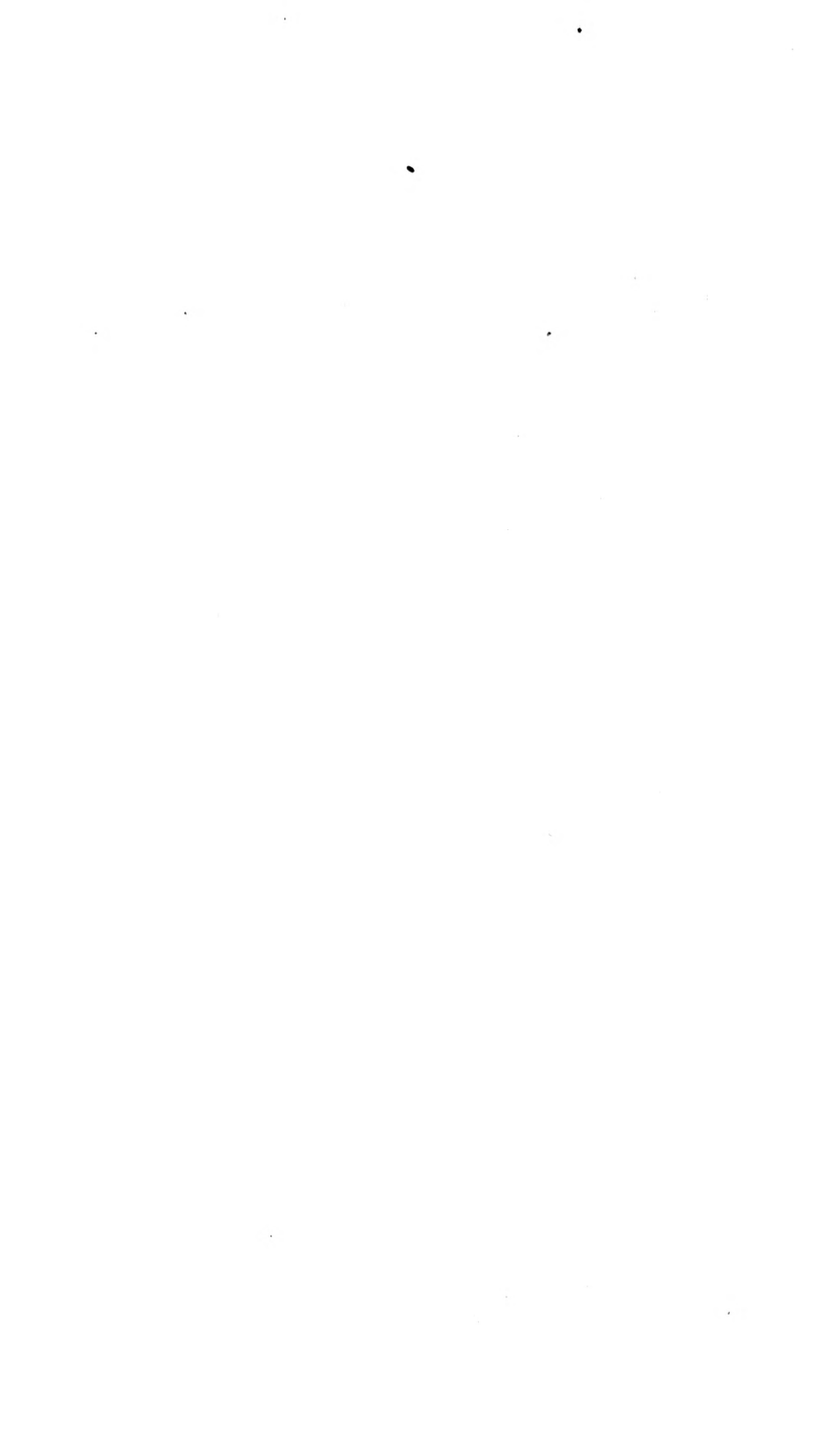

3 AGRICULTURE 9

Monthly Catalogue

United States

1103
206

Public Documents

No. 259
July, 1916

ISSUED BY THE
SUPERINTENDENT OF DOCUMENTS



WASHINGTON
1916

Abbreviations

Appendix.....	app.	Page, pages.....	p.
Congress.....	Cong.	Part, parts.....	pt., pts.
Department.....	Dept.	Plate, plates.....	pl.
Document.....	doc.	Portrait, portraits.....	por.
Facsimile, facsimiles.....	facsim.	Quarto.....	4°
Folio.....	f°	Report.....	rp.
House.....	H.	Saint.....	St.
House bill.....	H. R.	Section, sections.....	sec.
House concurrent resolution.....	H. Con. Res.	Senate, Senate bill.....	S.
House document.....	H. doc.	Senate concurrent resolution.....	S. Con. Res.
House executive document.....	H. ex. doc.	Senate document.....	S. doc.
House joint resolution.....	H. J. Res.	Senate executive document.....	S. ex. doc.
House report.....	H. rp.	Senate joint resolution.....	S. J. Res.
House resolution (simple).....	H. Res.	Senate report.....	S. rp.
Illustration, illustrations.....	il.	Senate resolution (simple).....	S. Res.
Inch, inches.....	in.	Session.....	sess.
Latitude.....	lat.	Sixteenmo.....	16°
Longitude.....	long.	Table, tables.....	tab.
Mile, miles.....	m.	Thirtytwo-mo.....	32°
Miscellaneous.....	mis., misc.	Treasury.....	Treas.
Nautical.....	naut.	Twelvemo.....	12°
No date.....	n. d.	Twentyfour-mo.....	24°
No place.....	n. p.	Versus.....	vs., v.
Number, numbers.....	no., nos.	Volume, volumes.....	v., vol.
Octavo.....	8°	Year.....	yr.

Common abbreviations for names of States and months are also used.

* Document for sale by Superintendent of Documents.

† Distribution by office issuing document, free if unaccompanied by a price.

‡ Document not obtainable.

Explanation

Words and figures inclosed in brackets [] are given for information, but do not appear on the title-pages of the publications catalogued. When size is not given octavo is to be understood. Size of maps is measured from outer edge of border, excluding margin. The dates, including day, month, and year, given with Senate and House documents and reports are the dates on which they were ordered to be printed. Usually the printing promptly follows the ordering, but various causes sometimes make delays. When Congress and session are not given with the numbers of Senate and House documents and reports, 64th Congress, 1st session, is to be understood.

015115
V. 22
up 9



SALES OF GOVERNMENT PUBLICATIONS

The Superintendent of Documents, Washington, D. C., is authorized to sell at cost of paper and printing any United States public document in his charge the distribution of which is not otherwise provided for.

Publications can not be supplied free to individuals nor forwarded in advance of payment.

Publications entered in this catalogue that are for sale by the Superintendent of Documents are indicated by a star (*) preceding the price. A dagger (†) indicates that application should be made to the Department, Bureau, or Division issuing the document. A double dagger (‡) indicates that the document is not obtainable. Whenever additional information concerning the method of procuring a document seems necessary it will be found under the name of the Bureau by which it was published. The Senate and House documents and reports are issued in limited editions and, unless otherwise indicated, may be obtained only through Members of Congress.

In ordering a publication from the Superintendent of Documents, give (if known) the name of the publishing Department, Bureau, or Division, and the title of the publication. If the publication is numbered, give the number also. Every such particular assists in quick identification. Do not order by the Library of Congress card number.

The accumulation of publications in this Office amounts to several millions, of which over a million are assorted, forming the sales stock. Many rare books are included, but under the law all must be sold "at cost," regardless of their age or scarcity. Many of the books have been in stock some time and are apt to be shop-worn. In filling orders the best copy available is sent. A general price-list of public documents is not available, but lists on special subjects will be furnished on application.

MONTHLY CATALOGUE DISTRIBUTION

The Monthly catalogue is sent to each Senator, Representative, Delegate, Resident Commissioner, and officer in Congress, to designated depositories and State and Territorial libraries, to substantially all Government authors, and to as many school, college, and public libraries as the limited edition will supply.

Subscription price to individuals, \$1.10 a year, including index. Back numbers can not be supplied. Notify the Superintendent of Documents of any change of address.

LIBRARY OF CONGRESS CARDS

Numbers to be used in ordering the L. C. catalogue cards will be found at the end of the titles of the more important monographic documents. The figure following the card number (separated from it by a slanting line) indicates the number of cards required for entries suggested (title entry not included) on the cards. The price of the cards is 2c. for the first card and $\frac{1}{3}$ c. for each additional card for the same title ordered at the same time. Remittances for the L. C. catalogue cards should be made to the Librarian of Congress. They can not be furnished by the Superintendent of Documents.

INDEX

An Index to the Monthly catalogue is issued at the end of the fiscal year. This contains index entries for all the numbers issued from July to June, and can be bound with the numbers as an index to the volume. Persons desiring to bind the catalogue at the end of the year should be careful to retain the numbers received monthly, as duplicate numbers can not be supplied.

HOW TO REMIT

Remittances for the documents marked with a star (*) should be made to the Superintendent of Documents, Washington, D. C., by coupons, postal money order, express order, or New York draft. Currency may be sent at sender's risk.

Postage stamps, foreign money, defaced or smooth coins, positively will not be accepted.

For the convenience of the general public, coupons that are good until used in exchange for Government publications sold by the Superintendent of Documents may be purchased from his Office in sets of 20 for \$1.00. Address order to Superintendent of Documents, Government Printing Office.

No charge is made for postage on documents forwarded to points in United States, Alaska, Guam, Hawaii, Philippine Islands, Porto Rico, Samoa, or to Canada, Cuba, Mexico, or Shanghai. To other countries the regular rate of postage is charged, and remittances must cover such postage.

NOTES OF GENERAL INTEREST

The economics of the meat situation in its various phases is thoroughly covered in a series of five reports by specialists of the Department of Agriculture. Four of these reports have now appeared. Part 5, Agriculture Department Report 113, describing the methods and cost of marketing live stock and meats, is now in the hands of the printer and will be issued in the near future. The treatment of this subject is the result of a campaign of education by the States and Federal Government working in cooperation among the stockmen and farmers and should aid materially in increasing the output of meats and minimizing the cost of production.

Trust Laws and Unfair Competition covers the field which the subject embraces in an exhaustive manner. Besides a table of cases in American, English, and colonial courts, it contains an historical account of antitrust laws, dealing principally with the legislation and judicial decisions of the United States and foreign countries with respect to industrial combinations and unfair competition. Price, 40 cents.

Papers on a variety of timely agricultural topics appearing in the Yearbook of the Department of Agriculture for 1915 have been reprinted. These include all except "Osage Orange Waste as a Substitute for Fustic Dyewood," for which number 670 has been assigned.

Other contributions herein briefly reviewed are selected from publications issued by the Government Departments during the current month:

AGRICULTURE

Ginseng Diseases and Their Control (Farmers' Bulletin 736).—Illustrated text on the symptoms, causes, and control of the various diseases attacking the ginseng plant. Price, 5 cents.

Growing Fruit for Home Use in the Great Plains Area (Farmers' Bulletin 727).—Describes and illustrates results attained in a dry-land fruit garden at Akron, Colo., with selection of varieties of fruit likely to succeed in this region. Price, 5 cents.

Dewberry Culture (Farmers' Bulletin 728).—History and description of the dewberry, commonly called the "trailing blackberry," including its planting, cultivation, and harvesting, adapted to nearly all parts of the country. Price, 5 cents.

Alfalfa Weevil and Methods of Controlling It (Farmers' Bulletin 741).—Describes the insect, its work and habits, territory it embraces, how it spreads, and treatment necessary to prevent destruction of crops. Price, 5 cents.

The Farmers' Income (Farmers' Bulletin 746).—Comparative statement of the wages of farmers and the wages earned by workers in other industries. Price, 5 cents.

Carrying Capacity of Grazing Ranges in Southern Arizona (Agriculture Department Bulletin 367).—Describes climatic conditions, character and distribution of forage, hay cutting operations, and other results of several years experimentation. Price, 15 cents.

Results of Physical Tests of Road-Building Rock (Agriculture Department Bulletin 370).—Descriptive and tabulated data of experiments conducted in the laboratory of the Office of Public Roads and Rural Engineering, of particular interest to highway engineers. Price, 15 cents.

School Credit for Home Practice in Agriculture (Agriculture Department Bulletin 385).—An aid to superintendents and teachers of rural schools in giving proper rank and credit on the school records to those who desire to use home practice in agriculture as an educational feature. Price, 5 cents.

Irrigated Pastures for Northern Reclamation Projects (Bureau of Plant Industry).—Gives the results of tests of different combinations of pasture grasses and clovers as summer feed for cattle and sheep. Price, 5 cents.

AGRICULTURE DEPARTMENT YEARBOOK SEPARATES

The various topics discussed in the Yearbook of the Department of Agriculture for 1915 have been printed in separate form as follows:

- No. 658—Cooperative purchase of farm supplies. Price, 5 cents.
- No. 659—Winter crow roosts. Price, 5 cents.
- No. 660—How engineering may help farm life. Price, 5 cents.
- No. 661—Some outstanding factors in profitable farming. Price, 5 cents.
- No. 662—Pointers on marketing woodlot products. Price, 5 cents.
- No. 663—How Hawaii helps her farmers to market their produce. Price, 5 cents.
- No. 664—Unprofitable acres. Price, 5 cents.
- No. 665—Shipping fish three thousand miles to market. Price, 5 cents.
- No. 666—Animal disease and our food supply. Price, 5 cents.
- No. 667—Boys' pig club work. Price, 5 cents.
- No. 668—Successful rural cooperative laundry. Price, 5 cents.
- No. 669—Poultry club work in the South. Price, 5 cents.
- No. 671—China, a fruitful field for plant exploration. Price, 10 cents.
- No. 672—How the whole county demonstrated. Price, 5 cents.
- No. 673—Karakul sheep. Price, 10 cents.
- No. 674—Recent grasshopper outbreaks and latest methods of controlling them. Price, 5 cents.
- No. 675—How Department of Agriculture promotes organization in rural life. Price, 5 cents.
- No. 676—Economic importance of Federal inspection of meats. Price, 5 cents.
- No. 677—Production and handling of grain in Argentina. Price, 10 cents.
- No. 678—Improvement and management of native pastures in the West. Price, 5 cents.
- No. 679—How seed testing helps the farmer. Price, 5 cents.
- No. 680—Stories of the atmosphere. Price, 5 cents.
- No. 681—Graphic summary of American agriculture. Price, 15 cents.
- No. 682—Statistics of grain crops, 1915. Price, 5 cents.
- No. 683—Statistics of crops other than grain crops, 1915. Price, 5 cents.
- No. 684—Live stock, 1915, and miscellaneous data. Price, 5 cents.
- No. 685—Imports and exports of agricultural products. Price, 5 cents.

ARMY

Military Railways (Engineer Department Professional Papers 32, revised 1916).—Treats of the location, construction, operation, and maintenance of railroads for military purposes in the theater of war. Price, 50 cents.

Signal Book, U. S. Army, 1916 (War Department Document 500).—General instructions on the various codes and systems of signaling used in the service of the United States Army. Price, 20 cents.

AUTOMOBILES

Automobile Registrations, Licenses, and Revenues in the United States, 1915 (Agriculture Department Circular 59).—Tabulated statement showing total

receipts from motor-vehicle revenues in the various States, and proportion of same expended for roads. Price, 5 cents.

COMMERCE AND MANUFACTURE

Lumber Markets of the West and North Coasts of South America (Foreign and Domestic Commerce Bureau, Special Agents Series 117).—Lumber-trade directory and other details of forest conditions in Chile, Peru, Ecuador, Colombia, Venezuela, Trinidad, and Curacao, of special interest to lumber producers and exporters. Price, 25 cents.

Foreign Trade in Buttons (Foreign and Domestic Commerce Bureau, Special Consular Reports 75).—Gives approximate size and requirements of the markets in practically all the important button-using countries of the world, together with lists of importers, agents, and wholesale and retail dealers in buttons. Price, 20 cents.

Tariff Systems of South American Countries (Foreign and Domestic Commerce Bureau, Tariff Series 34).—Supplies information that will serve as a basis for understanding the tariffs, and methods of customs procedure, actual practice of entering goods and penalties imposed. Price, 25 cents.

FORESTRY

Measuring and Marketing Woodlot Products (Farmers' Bulletin 715).—Contains reliable information for the guidance of owners of small woodlands in ascertaining the amount and real value of the standing timber, enabling them to market their products at fair prices. Price, 5 cents.

HEALTH AND HYGIENE

Poliomyelitis, What is Known of Its Cause and Modes of Transmission (Public Health Reprint 350).—Summary of knowledge concerning infantile paralysis, of interest in view of the present outbreak throughout the country. Price, 5 cents.

INSECTS AND OTHER PESTS

Cotton Boll-Weevil Control in the Mississippi Delta, with Special Reference to Square Picking and Weevil Picking (Agriculture Department Bulletin 382).—Practical advice to cotton raisers of the Mississippi Delta on the subject of control of the boll-weevil. Price, 5 cents.

House Ants, Kinds and Methods of Control (Farmers' Bulletin 740).—Treats of an insect pest annoying to the housewife and destructive to furniture and articles of food. Price, 5 cents.

LABOR

Union Scale of Wages and Hours of Labor, May 1, 1915 (Labor Statistics Bureau Bulletin 194).—Gives in tabulated form labor statistics pertaining to many trades and occupations in forty-seven of the principal cities of the United States. Price, 25 cents.

LAW

Internal Revenue Regulations 35 (revised May, 1916).—Contains the law and regulations relating to production, importation, manufacture, compounding, sale, dispensing or giving away of opium or coca leaves, their salts, derivatives, or preparations. Price, 5 cents.

Decisions of Courts Affecting Labor, 1915 (Labor Statistics Bureau Bulletin 189).—Abridgment of opinions with brief statement of facts, and quotations setting forth the conclusions reached and the grounds therefor. Price, 35 cents.

Federal Antitrust Laws with Amendments (Justice Department).—Containing list of cases instituted by the United States, and citations of cases decided thereunder, or relating thereto, 1890-1916. Price, 10 cents.

MINES AND MINING

Bering River Coal Field, Alaska, price, 75 cents; and Matanuska Coal Field, Alaska, price, \$1.00 (General Land Office, Interior Department, 1916).—Folios of maps showing leasing units, Government reservations, patented claims, coal outcrops, public-land surveys, and possible transportation lines, on a scale of one mile to the inch, with topographic township plats.

SOIL SURVEYS

The following separates from Field Operations of the Bureau of Soils, 1914 and 1915, contain descriptive text and maps of area, climate and soil. Price, 15 cents each.

Frederick County, Va.
Geauga County, Ohio.
Jessamine County, Ky.

Wake County, N. C.
Webster County, Iowa.

TECHNOLOGY

Regulation of Electrotyping Solutions (Standards Bureau Circular 52, 2d edition).—A study of the problems of electrotyping, especially those relating to operation of electrotyping baths. Price, 10 cents.

Sensitivity and Magnetic Shielding Tests of a Thomson Galvanometer for Use in Radiometry (Standards Bureau Scientific Papers 282).—Describes results of various experiments, including the investigation of the force exerted by various galvanometer coils as compared with a set of three coils used as standards. Price, 10 cents.

IMPORTANT REPRINTS

Soldier's Handbook for Use in Army (War Department Document 440).—Contains extracts from Army Regulations and Articles of War, together with illustrations and text on a variety of subjects of practical value to soldiers. Price, 15 cents.

Russia, a Handbook on Commercial and Industrial Conditions (Special Consular Reports 61).—General description of the economic situation in Russia, of practical value to those interested in its trade, industries, and general development, with maps. Price, 50 cents.

Illiteracy in the United States and an Experiment for Its Elimination (Education Bureau Bulletin 20, 1913).—Illustrated and tabulated statement showing number of illiterates among men, women, and children, and results of experiments to teach grown-up people to read and write. Price, 10 cents.

Reorganized School Playground (Education Bureau Bulletin 40, 1913).—Considerations which should govern in the selection of school sites and playgrounds, and illustrations of equipment for games. Price, 10 cents.

Lime, Its Properties and Uses (Standards Bureau Circular 30).—General methods of testing and description of the manufacture and uses to which limestone, lime, and hydrated lime are put in the various industries. Price, 5 cents.

Preliminary Report on Uranium, Radium, and Vanadium (Mines Bureau Bulletin 70, 3d edition).—Presents information regarding the sources, treatment, and uses of the finished products of these valuable ores. Price, 15 cents.

Apparatus for the Exact Analysis of Flue Gas (Mines Bureau Technical Paper 31).—Describes methods useful to engineers and chemists who have occasion to take part in combustion tests of fuel. Price, 5 cents.

Hand Firing Soft Coal under Power-Plant Boilers (Mines Bureau Technical Paper 80).—Describes practical methods which have been tested in many plants handling furnaces, so as to produce the least smoke and obtain the most heat from the fuel. Price, 10 cents.

Suggestions to Authors of Papers Submitted for Publication by Geological Survey, with Directions to Typewriter Operators (Geological Survey).—Contains directions for preparation of manuscript which will be found helpful to authors, editors, printers, typewriters, and others. Price, 15 cents.

The Necessity for Safe Water Supplies in the Control of Typhoid Fever (Public Health Service Reprint 76).—Deals with measures of protection against a disease which has a high rate of prevalence in the United States. Price, 5 cents.

Fish Ponds on Farms (Bureau of Fisheries Document 826).—Illustrated account of the essential features to be considered in the location of site, construction of pond and its operation, and care of the fish contained therein. Price, 20 cents.

Iron in Food and Its Functions in Nutrition (Experiment Stations Office Bulletin 185).—General consideration regarding the iron requirement in man, as indicated by metabolism experiments with typical American dietary studies. Price, 10 cents.

Strawberry Supply and Distribution in 1914 (Agriculture Department Bulletin 237).—Of general interest to strawberry growers, shippers, dealers, transportation companies and consumers, and to all engaged in the trade in berries and fruits. Price, 5 cents.

Studies on Fruit Juices (Agriculture Department Bulletin 241).—Treats of the preparation of such fruits as the strawberry, blackberry, pineapple, orange, and lemon, of interest chiefly to those concerned in the commercial manufacture of fruit juices. Price, 5 cents.

Principles of Nutrition and the Nutritive Value of Food (Farmers' Bulletin 142).—Summarizes results of scientific food investigations in such a way as to show their practical value. Price, 5 cents.

Method of Analyzing the Farm Business (Farmers' Bulletin 661).—Contains blank forms, and outlines plans for determining the investment, receipts, expenses, labor, income, and other information that farmers should know of the financial side of their business. Price, 5 cents.



MONTHLY CATALOGUE

No. 259

JULY

1916

AGRICULTURE DEPARTMENT

NOTE.—Those publications of the Department of Agriculture which are for sale will be supplied by the Superintendent of Documents, Washington, D. C. The Department issues a monthly list of publications, which is mailed to all applicants, enabling them to select such reports and bulletins as interest them.

Agricultural products. Imports and exports of agricultural products. 1916. [1]+540-576 p. ([Yearbook] separate 685.) [From Yearbook, 1915.] * Paper, 5c.

Cattle. [Bureau of Animal Industry] order 247, revoking rule 10, to prevent spread of tuberculosis in cattle, effective Aug. 1, 1916; July 19, 1916. 1916. 1 p. †

— Live stock, 1915, and miscellaneous data. 1916. [1]+507-539+576-584 p. ([Yearbook] separate 684.) [From Yearbook, 1915.] * Paper, 5c.

Corn. Relative water requirement of corn and sorghums; by Edwin C. Miller. June 26, 1916. cover-title, 473-484+[2] p.+[1] leaf, il. 1 pl. 2 p. of pl. large 8° [From Journal of agricultural research, v. 6, no. 13.] ‡

Crops. Statistics of crops other than grain crops, 1915. 1916. [1]+454-478+487-507 p. ([Yearbook] separate 683.) [From Yearbook, 1915.] * Paper, 5c.

Grain. Statistics of grain crops, 1915. 1916. [1]+410-453+479-487 p. ([Yearbook] separate 682.) [From Yearbook, 1915.] * Paper, 5c.

Journal of agricultural research, v. 6, no. 14-17; July 3-24, 1916. Department of Agriculture, Washington, 1916. cover-titles, 515-674+[6] p. il. 5 pl. 6 p. of pl. large 8° [Weekly.] * Paper, no. 14, 10c, no. 15-17, each 15c. single copy; \$3.00 a yr. Agr 13—1837/3

CONTENTS.—No. 14. California green lacewing fly [with list of literature cited]; by V. L. Wildermuth.—Rape as material for silage; by A. R. Lamb and John M. Eyard.—Effect of autolysis upon muscle creatin [with list of literature cited]; by Ralph Hoagland and C. N. McBryde.—No. 15. Storage-rots of economic aroids [with list of literature cited]; by L. L. Harter.—Experiments with clean seed potatoes on new land in southern Idaho, preliminary paper; by O. A. Pratt.—No. 16. Digestibility of very young veal [with list of literature cited]; by C. F. Langworthy and A. D. Holmes.—Influence of calcium and magnesium compounds on plant growth [with list of literature cited]; by F. A. Wyatt.—Larval characters and distribution of 2 species of *Diatraea*; by T. E. Holloway.—No. 17. Disease of potatoes known as leak [with list of literature cited]; by Lon A. Hawkins.—Digestibility of hard palates of cattle; by C. F. Langworthy and A. D. Holmes.—Some properties of virus of mosaic disease of tobacco [with list of literature cited]; by H. A. Allard.

NOTE.—This publication is published by authority of the Secretary of Agriculture with the cooperation of the Association of American Agricultural Colleges and Experiment Stations. It is distributed free only to libraries of agricultural colleges and experiment stations, to large universities, technical schools, and to such institutions as make suitable exchanges with the Agriculture Department. Others desiring the Journal may obtain it from the Superintendent of Documents at the prices stated above.

Meat. Meat situation in United States: pt. 1, Statistics of live stock, meat production and consumption, prices, and international trade for many countries; by George K. Holmes. July 3, 1916. 307 p. il. 1 pl. (Report 109.) [Contribution from Crop Estimates Bureau.] * Paper, 35c. Agr 16—721

— Same: pt. 2, Live stock production in 11 far western range States, based on reports from stockmen and county correspondents; by Will C. Barnes and James T. Jardine. July 1, 1916. 100 p. 4 pl. 2 maps. (Report 110.) [Contribution from Forest Service.] * Paper, 15c.

NOTE.—For Parts 3 and 4 and note concerning Part 5, see next page.

- Meat*—Continued. Same: pt. 3, Methods and cost of growing beef cattle in corn belt States; by J. S. Cotton, Morton O. Cooper, W. F. Ward, and S. H. Ray. July 1, 1916. 64 p. il. 3 pl. 2 p. of pl. (Report 111.) [Contribution from Farm Management Office and Animal Industry Bureau.] * Paper, 15c.
- Same: pt. 4, Utilization and efficiency of available American feed stuffs; by W. F. Ward and S. H. Ray. June 8, 1916. 27 p. (Report 112.) [Contribution from Animal Industry Bureau cooperating with Crop Estimates Bureau.] * Paper, 5c.
- NOTE.—This publication will be complete in 5 parts. Part 5, which will deal with Methods and cost of marketing live stock and meats, has not yet been issued.
- Phosphates*. Availability of mineral phosphates for plant nutrition [with list of literature cited]; by W. L. Burlison. June 26, 1916. cover-title, 485-514+[7] p.+[1] leaf, 8 p. of pl. large 8° [From Journal of agricultural research, v. 6, no. 13.] ‡
- Plants*. Influence of calcium and magnesium compounds on plant growth [with list of literature cited]; by F. A. Wyatt. July 17, 1916. cover-title, 589-620+[4] p. 5 p. of pl. large 8° [From Journal of agricultural research, v. 6, no. 16.] ‡
- Rape* as material for silage; by A. R. Lamb and John M. Evvard. July 3, 1916. cover-title, p. 527-533, large 8° [From Journal of agricultural research, v. 6, no. 14.] ‡
- Roads*. Factors of apportionment to States under Federal aid road act appropriation, fiscal year 1917. July 21, 1916. 2 leaves, 4° (Circular 62.) * Paper, 5c. Agr 16—905
- Weekly news letter*, v. 3, no. 48-51: July 5-26, 1916. [1916.] Each 4 p. or 8 p. 4° ‡ Agr 14—310/3

ANIMAL INDUSTRY BUREAU

- Animal disease* and our food supply; by Edward B. Mitchell. 1916. ii+159-172 p. 2 p. of pl. ([Yearbook] separate 666.) [From Yearbook, 1915.] * Paper, 5c. Agr 16—421/3
- Autolysis*. Effect of autolysis upon muscle creatin [with list of literature cited]; by Ralph Hoagland and C. N. McBryde. July 3, 1916. cover-title, p. 535-547, large 8° [From Journal of agricultural research, v. 6, no. 14.] ‡
- Boys' pig club work*; by W. F. Ward. 1916. iii+173-188 p. 6 p. of pl. ([Yearbook] separate 667.) [From Yearbook, 1915.] * Paper, 5c. Agr 16—422/4
- Karakul sheep*; by F. R. Marshall, L. L. Heller, and V. O. McWhorter. 1916. ii+249-262 p. 12 p. of pl. ([Yearbook] separate 673.) [From Yearbook, 1915.] * Paper, 10c. Agr 16—443/4
- Meat*. Economic importance of Federal inspection of meats; by George Ditewig. 1916. [1]+273-280 p. ([Yearbook] separate 676.) [From Yearbook, 1915.] * Paper, 5c. Agr 16—446/2
- Meat situation in United States: pt. 4. See above, 2d entry under Agriculture Department.
- Poultry club work* in the South; by Rob R. Slocum. 1916. ii+195-200 p. 1 pl. 2 p. of pl. ([Yearbook] separate 669.) [From Yearbook, 1915.] * Paper, 5c. Agr 16—424/3
- Service announcements*. Service and regulatory announcements, June, 1916; [no.] 110. July 28, 1916. p. 49-60. [Monthly.] * Paper, 5c. single copy, 50c. a yr.
- NOTE.—The free distribution of this publication will be limited to persons in the service of the Animal Industry Bureau, to proprietors of establishments at which the Federal meat inspection is conducted, to public officials whose duties render it necessary for them to have such information, and to journals especially concerned. Others desiring copies may obtain them from the Superintendent of Documents at the price stated above.

BIOLOGICAL SURVEY BUREAU

- Crows*. Winter crow roosts; by E. R. Kalmbach. 1916. ii+83-100 p. il. 2 p. of pl. ([Yearbook] separate 659.) [From Yearbook, 1915.] * Paper, 5c. Agr 16—415/3

CHEMISTRY BUREAU

Fish and fisheries. Shipping fish 3,000 miles to market; by E. D. Clark. 1916. iii+155-158 p. 3 p. of pl. ([Yearbook] separate 665.) [From Yearbook, 1915.] * Paper, 5c. Agr 16-420/3

CROP ESTIMATES BUREAU

Agriculture. Graphic summary of American agriculture; by Middleton Smith, O. E. Baker, and R. G. Hainsworth. 1916. iii+329-403 p. il. ([Yearbook] separate 681.) [Prepared in cooperation with Farm Management Office. From Yearbook, 1915.] * Paper, 15c. Agr 16-451/5

Meat situation in United States: pt. 1. See Agriculture Department, page 11.

Monthly crop report, July, 1916; v. 2, no. 7. July 14, 1916. p. 61-72, 4^o †
Agr 15-616/4

NOTE.—Consists largely of tabular statements relating to agriculture, including estimates of acreage, condition, etc., and prices and values of crops and live stock.

ENTOMOLOGY BUREAU

Alfalfa weevil and methods of controlling it; by Geo. I. Reeves, Philip B. Miles, Thomas R. Chamberlin, Sterling J. Snow, and Luther J. Bower. July 17, 1916. 16 p. il. (Agriculture Dept. Farmers' bulletin 741.) * Paper, 5c. Agr 16-894

Boll weevils. Cotton boll-weevil control in Mississippi Delta, with special reference to square picking and weevil picking; by B. R. Coad. July 8, 1916. 12 p. (Agriculture Dept. Bulletin 382.) [Includes lists of Agriculture Department publications relating to boll weevil.] * Paper, 5c. Agr 16-906

Diatraea. Larval characters and distribution of 2 species of *Diatraea*; by T. E. Holloway. July 17, 1916. cover-title, p. 621-626, il. 1 pl. large 8^o [From Journal of agricultural research, v. 6, no. 16.] ‡

Grasshoppers. Recent grasshopper outbreaks and latest methods of controlling them; by F. M. Webster. 1916. ii+263-272 p. il. 6 p. of pl. ([Yearbook] separate 674.) [From Yearbook, 1915.] * Paper, 5c. Agr 16-444/2

House ants, kinds and methods of control; by C. L. Marlatt. July 8, 1916. 12 p. il. (Agriculture Dept. Farmers' bulletin 740.) * Paper, 5c. Agr 16-892

Lace-winged flies. California green lacewing fly [with list of literature cited]; by V. L. Wildermuth. July 3, 1916. cover-title, p. 515-525, il. large 8^o [From Journal of agricultural research, v. 6, no. 14.] ‡

FARM MANAGEMENT OFFICE

Agriculture. Some outstanding factors in profitable farming; by J. S. Cates. 1916. iii+113-120 p. il. ([Yearbook] separate 661.) [From Yearbook, 1915.] * Paper, 5c. Agr 16-452/4

Farmer's income; by E. A. Goldenweiser. July 6, 1916. 8 p. il. (Agriculture Dept. Farmers' bulletin 746.) [Includes lists of Agriculture Department publications relating to business side of farming.] * Paper, 5c. Agr 16-895

Farms. Unprofitable acres; by J. C. McDowell. 1916. iii+147-154 p. 4 p. of pl. ([Yearbook] separate 664.) [From Yearbook, 1915.] * Paper, 5c. Agr 16-419/3

Meat situation in United States: pt. 3. See Agriculture Department, page 12.

FOREST SERVICE

Field programs. July field program [and Service notes], 1916; no. 6. July 15, 1916. p. 1-29, 16^o [Quarterly.] ‡ Agr 9-1401

Meat situation in United States: pt. 2. See Agriculture Department, page 11.

Pasture-lands. Improvement and management of native pastures in the West; by James T. Jardine. 1916. iii+299-310 p. 4 p. of pl. ([Yearbook] separate 678.) [From Yearbook, 1915.] * Paper, 5c. Agr 16-448/2

Timber. Instructions for appraising stumpage on national forests [amendments, effective July 1, 1916]. [1916.] 3 leaves. †

- Wood-lots.* Measuring and marketing woodlot products; by Wilbur R. Mattoon and William B. Barrows. June 29, 1916. 48 p. il. (Agriculture Dept. Farmers' bulletin 715.) * Paper, 5c. Agr 16—889
- Pointers on marketing woodlot products; by Stanley L. Wolfe. 1916. ii+121-130 p. 4 p. of pl. ([Yearbook] separate 662.) [From Yearbook, 1915.] * Paper, 5c. Agr 16—417/3

Maps

- Black Hills national forest.* Map of Black Hills of South Dakota, comprising Black Hills national forest and Harney national forest, information of general interest. [Deadwood, S. Dak., 1916.] 1 sheet (with map on verso) f°, folded into 8° size and so printed as to number 14 pages. † Forest Supervisor, Deadwood, S. Dak.

MARKETS AND RURAL ORGANIZATION OFFICE

- Cooperative purchase of farm supplies;* by C. E. Bassett. 1916. iii+73-82 p. 1 pl. ([Yearbook] separate 65S.) [From Yearbook, 1915.] * Paper, 5c. Agr 16—414/2
- Country life.* How Department of Agriculture promotes organization in rural life; by C. W. Thompson. 1916. ii+272A-272P p. ([Yearbook] separate 675.) [From Yearbook, 1915.] * Paper, 5c. Agr 16—445/3

PLANT INDUSTRY BUREAU

- Bermuda grass.* Bermuda grass (*Cynodon dactylon*). [1916.] 3 p. †
- Bermuda grass (*Cynodon dactylon*). [1916.] 4 p. il. * Paper, 5c.
- Blueberries.* Directions for blueberry culture. 1916; by Frederick V. Coville. Dec. 28, 1915, reprinted with corrections, June, 1916. cover-title, 16 p. 17 p. of pl. (Agriculture Dept. Bulletin 334.) * Paper, 15c. Agr 16—6/2
- China,* fruitful field for plant exploration; by Frank N. Meyer. 1916. iii+205-224 p. il. 8 p. of pl. ([Yearbook] separate 671.) [From Yearbook, 1915.] * Paper, 10c. Agr 16—441/3
- Dewberry* culture; by George M. Darrow. June 12, 1916. 19 p. il. (Agriculture Dept. Farmers' bulletin 728.) [Includes lists of Agriculture Department publications relating to berry and grape culture, etc.] * Paper, 5c. Agr 16—705
- Fruit culture.* Growing fruit for home use in Great Plains area; by H. P. Gould and Oliver J. Grace. June 30, 1916. 40 p. il. (Agriculture Dept. Farmers' bulletin 727.) [Includes lists of Agriculture Department publications relating to fruit growing that may be of use in Great Plains area. Supersedes Plant Industry Bureau Circular 51.] * Paper, 5c. Agr 16—890
- Ginseng* diseases and their control; by H. H. Whetzel, J. Rosenbaum, J. W. Brann, and J. A. McClintock. July 17, 1916. 23 p. il. (Agriculture Dept. Farmers' bulletin 736.) [Includes lists of Agriculture Department publications relating to some diseases of plants. Prepared in cooperation with New York Agricultural Experiment Station, Wisconsin Agricultural Experiment Station, and Michigan Agricultural Experiment Station.] * Paper, 5c. Agr 16—891
- Grain.* Production and handling of grain in Argentina; by Laurel Duval. 1916. iv+281-298 p. 1 pl. 12 p. of pl. and maps. ([Yearbook] separate 677.) [From Yearbook, 1915.] * Paper, 10c. Agr 16—447/3
- Irrigated pastures* for northern reclamation projects; by F. D. Farrelli. July 26, 1916. 16 p. il. * Paper, 5c. Agr 16—907
- Potatoes.* Experiments with clean seed potatoes on new land in southern Idaho [preliminary paper]; by O. A. Pratt. July 10, 1916. cover-title, p. 573-575, large 8° [From Journal of agricultural research, v. 6, no. 15.] ‡
- Seeds.* How seed testing helps farmer [with bibliography]; by E. Brown. 1916. ii+311-316 p. 2 p. of pl. ([Yearbook] separate 679.) [From Yearbook, 1915.] * Paper, 5c. Agr 16—449/2
- Stock-ranges.* Carrying capacity of grazing ranges in southern Arizona [with list of publications relating to this subject]; by E. O. Wooton. June 23, 1916. cover-title, 40 p. il. 10 p. of pl. (Agriculture Dept. Bulletin 367.) * Paper, 15c. Agr 16—888

- Storage-rots of economic aroids* [with list of literature cited]; by L. L. Harter. July 10, 1916. cover-title, 549-572+[2] p. il. 3 p. of pl. large 8° [From Journal of agricultural research, v. 6, no. 15.] ‡
- Tobacco*. Some properties of virus of mosaic disease of tobacco [with list of literature cited]; by H. A. Allard. July 24, 1916. cover-title, p. 649-674, 1 pl. large 8° [From Journal of agricultural research, v. 6, no. 17.] ‡

PUBLIC ROADS AND RURAL ENGINEERING OFFICE

- Automobile registrations*, licenses, and revenues in United States, 1915; prepared by Division of Road Economics. July 6, 1916. 15 p. il. (Agriculture Dept. Circular 59.) * Paper, 5c. Agr 16—887
- Engineering*. How engineering may help farm life; by E. B. McCormick. 1916. iii+101-112 p. il. ([Yearbook] separate 660.) [From Yearbook, 1915.] * Paper, 5c. Agr 16—416/3
- Rocks*. Results of physical tests of road-building rock; by Prévost Hubbard and Frank H. Jackson, jr. July 20, 1916. cover-title, 100 p. 1 pl. (Agriculture Dept. Bulletin 370.) * Paper, 15c. Agr 16—898

PUBLICATIONS DIVISION

- Agriculture Department*. Department bulletins 101-125, [title-page] with contents and index. 1916. 8+29 p. * Paper, 5c.
- List of publications [of Agriculture Department] issued since July 1, 1913; revised to Apr. 30, 1916. [1916.] 85 p. † Agr 16—908
- Monthly list of publications [of Agriculture Department], June, 1916. [1916.] 4 p. † Agr 9—1414/2

SOILS BUREAU

- Frederick County, Va.* Soil survey of Frederick County, Va.; by J. B. R. Dickey and W. B. Cobb. June 22, 1916. 48 p. il. 2 pl, 2 p. of pl. map. [From Field operations, 1914.] * Paper, 15c.
- Geauga County, Ohio*. Soil survey of Geauga County, Ohio; by Charles N. Mooney, H. G. Lewis, Carl W. Shiffler, and Oliver Gossard. June 30, 1916. 37 p. il. map. [Prepared in cooperation with Ohio Agricultural Experiment Station. From Field operations, 1915.] * Paper, 15c.
- Jessamine County, Ky.* Soil survey of Jessamine County, Ky.; by Risdén T. Allen. June 24, 1916. 20 p. il. map. [From Field operations, 1915.] * Paper, 15c.
- Wake County, N. C.* Soil survey of Wake County, N. C.; by L. L. Brinkley, N. M. Kirk, Risdén T. Allen, and B. B. Derrick. June 30, 1916. 45 p. il. map. [Prepared in cooperation with North Carolina Department of Agriculture. From Field operations, 1914.] * Paper, 15c.
- Webster County, Iowa*. Soil survey of Webster County, Iowa; by J. O. Veatch and F. B. Howe. June 1, 1916. 44 p. il. map. [Prepared in cooperation with Iowa Agricultural Experiment Station. From Field operations, 1914.] * Paper, 15c.

STATES RELATIONS SERVICE

- Agriculture*. School credit for home practice in agriculture; by F. E. Heald. July 25, 1916. 27 p. (Agriculture Dept. Bulletin 385.) * Paper, 5c. Agr 16—908
- Christian County, Ky.* How the whole county demonstrated [Christian County, Ky., and Culpeper County, Va.]; by Bradford Knapp and Jesse M. Jones. 1916. iii+225-248 p. il. 2 p. of pl. ([Yearbook] separate 672.) [From Yearbook, 1915.] * Paper, 5c.
- Experiment station record*. Experiment station record, v. 34, no. 8; June, 1916. 1916. cover-title, x+701-800 p. * Paper, 15c. single copy, \$1.00 per vol. (2 vols. a yr.). Agr 9—832/4

NOTE.—Mainly made up of abstracts of reports and publications on agricultural science which have recently appeared in all countries, especially the United States. Extra numbers, called abstract numbers, are issued, 3 to each volume. These are made up almost exclusively of extracts, that is, they contain no editorial notes and only a limited number of current notes.

- Experiment station record*—Continued. Same, v. 34, no. 9; abstract number. July 12, 1916. cover-title, x+801-900 p.
- Hawaii*. How Hawaii helps her farmers to market their produce; by E. V. Wilcox. 1916. iii+131-146 p. 2 p. of pl. ([Yearbook] separate 663.) [From Yearbook, 1915.] * Paper, 5c. Agr 16—418/3
- Laundries*. Successful rural cooperative laundry; by C. H. Hanson. 1916. ii+189-194 p. 1 pl. ([Yearbook] separate 668.) [From Yearbook, 1915.] * Paper, 5c. Agr 16—423/2
- Veal*. Digestibility of very young veal [with list of literature cited]; by C. F. Langworthy and A. D. Holmes. July 17, 1916. cover-title, p. 577-588, large 8° [From Journal of agricultural research, v. 6, no. 16.] ‡
- Vegetables*. Cooperative extension work in agriculture and home economics: Boys' and girls' club work, recipes for canned vegetables, their preparation for table use; by Caroline L. Hunt. [June 24, 1916.] 4 p. 4° ([States Relations Service] doc. 31.) †

GUAM AGRICULTURAL EXPERIMENT STATION

- Report of Guam Agricultural Experiment Station, [fiscal year] 1915*. July 8, 1916. 43 p. il. 1 pl. 6 p. of pl. * Paper, 10c. Agr 12—1720/2

WEATHER BUREAU

- Air*. Local circulation of atmosphere; by William Henry Dines. 1916. [1]+182-186 p. il. 4° [From Monthly weather review, Apr. 1916.] †
- Stories of atmosphere; by Roscoe Nunn. 1916. iii+317-327 p. il. 1 pl. ([Yearbook] separate 680.) [From Yearbook, 1915.] * Paper, 5c.
- Climatological data*. Climatological data for United States by sections, v. 3, no. 4; Apr. 1916. [1916.] cover-title, [226] p. il. map, 2 p. of maps, 4° * Paper, 35c. complete monthly number, \$4.00 a yr. Agr 14—566/4
- NOTE.—Made up of separate Climatological data issued from 42 section centers of the United States. Printed at the several section centers and assembled and bound at the Washington Office. Issued principally for service use and exchange. The separate Climatological data are sold by the Superintendent of Documents at the rate of 5c single copy, 50c. a yr. for each section.
- Same, v. 3, no. 5; May, 1916. [1916.] cover-title, [223] p. il. map, 2 p. of maps, 4°
- Hartley, Marcellus*. Marcellus Hartley memorial medal, 1916; [with Short account of circumstances attending inception of weather forecast work by United States, by Cleveland Abbe]. 1916. [1]+205-207 p. 4° [From Monthly weather review, Apr. 1916.] †
- Heat*. Planetary system of convection; by William R. Blair. 1916. [1]+186-196 p. il. 4° [From Monthly weather review, Apr. 1916.] †
- Meteorology*. Average interval curve and its application to meteorological phenomena; by W. J. Spillman, H. R. Tolley, and W. G. Reed. 1916. [1]+197-200 p. il. 4° [From Monthly weather review, Apr. 1916.] †
- Monthly weather review*. Monthly weather review, v. 44, no. 4; Apr. 1916. [July 1] 1916. cover-title, p. 177-242, il. 1 pl. 9 p. of pl. and maps, 4° * Paper, 25c. single copy, \$2.50 a yr. Agr 9—990/5

NOTE.—Summary of weather and river and flood reports from all parts of the United States, with notes covering other countries, and various topics of meteorology. The material is prepared and classified in accordance with the following sections: Sec. 1, Aerology.—Sec. 2, General meteorology.—Sec. 3, Forecasts and general conditions of atmosphere.—Sec. 4, Rivers and floods.—Sec. 5, Seismology.—Sec. 6, Bibliography.—Sec. 7, Weather of month.

SPECIAL ARTICLES.—Solar and sky radiation measurements during Apr. 1916; by Herbert H. Kimball.—Total radiation received on horizontal surface from the sun and sky at Madison, Wis., Apr. 1911-Mar. 1916; by Herbert H. Kimball and Eric R. Miller.—Local circulation of atmosphere; by William Henry Dines.—Planetary system of convection; by Wm. R. Blair.—Average interval curve and its application to meteorological phenomena; by W. J. Spillman, H. R. Tolley and W. G. Reed.—Correlation between rainfall of North and South America; by H. Helm Clayton.—Report of meteorological station at Berkeley, Cal., year ending June 30, 1914, by William Gardner Reed; author's abstract.—Marcellus Hartley memorial medal, 1916; [with Short account of circumstances attending inception of weather forecast work by United States, by Cleveland Abbe].—Use of term Indian summer in 1778.—Need for Pan American meteorological cooperation.—Symons memorial medal for 1912.—Snow surveys in City Creek Canyon, Utah, 1914-16; by Alfred H. Thiessen.

Monthly weather review—Continued. Same, v. 44, no. 5; May, 1916. [July 29] 1916. cover-title, p. 243-319, il. 9 p. of pl. and maps, 4°

SPECIAL ARTICLES.—Solar and sky radiation measurements during May, 1916; by Herbert H. Kimball.—Propagation of sound in atmosphere, by E. van Everdingen; [abstract, by E. H. Barton].—Free-air data by means of sounding balloons, Fort Omaha, Nebr., July, 1914; [by] William R. Blair.—Meteorological symbols; by C. Fitzhugh Talman.—On coefficient of correlation as measure of relationship; by Charles N. Moore.—Rainfall in China, 1900-11; by Co-Ching Chu.—American definition of sleet; by Cleveland Abbe, jr.—Two abnormal pressure distributions in Italy.—Aleksandr Ivanovich Voeikov, 1842-1916.—Flood in lower Mississippi (Vicksburg district), spring of 1916; by W. E. Barron.—Rainfall and floods in China; [by C. A. Abbe, jr.].

National weather and crop bulletin, July 4-25, 1916; no. 16-19, 1916. July 6-26, 1916. Each [8] p. il. 4° [Weekly April-October, monthly remainder of year.] * Paper, 25c. a yr. Agr 9-1305

Rivers. Daily river stages at river gage stations on principal rivers of United States, v. 13, [calendar] year 1915; by Alfred J. Henry. 1916. 176 p. 4° ([Publication] 582.) * Paper, 25c.

Weather map. Daily weather map [of United States, containing forecasts for all States east of Mississippi River except Illinois and Wisconsin], July 1-31, 1916. 1st edition. [1916.] 16.4×22.7 in. [Not issued on Sundays or holidays.] * Editions issued at Washington, D. C., 25c. a month, \$2.50 a yr.; editions issued at about 65 stations throughout the United States, 20c. a month, \$2.00 a yr.

— Same [containing forecasts for United States], July 1-31, 1916. 2d edition. [1916.] 16.4×22.7 in. [The Sunday number does not contain as much information as the edition for week days.] * 30c. a month, \$3.00 a yr.

CIVIL SERVICE COMMISSION

NOTE.—The Commission furnishes its publications gratuitously to those who apply for them.

Examinations. [Announcements and postponements of examinations] July 19-Sept. 12, 1916. June 26-July 28, 1916. Each 1 p. or [2] p. 4° and f° †

— Manual of examinations for fall of 1916. July, 1916. 169 p. †
7-35308/2

Stenography. Information for applicants for stenographer and typewriter examinations. July, 1916. 36 p. †

COMMERCE DEPARTMENT

Fire protection. Advisory conference on subject of making passenger vessels more secure from destruction by fire, held in office of Secretary of Commerce, Washington, May 3, 1916. 1916. 63 p. † 16-26637

— Proceedings of conference on automatic sprinklers on vessels, held in Department of Commerce, May 22, 1916. [1916.] 34 p. il. † 16-26654

Fisheries Bureau. Crews of vessels of Bureau of Fisheries, item of suggested legislation for incorporation in general deficiency bill [granting subsistence in addition to regular pay]. July 25, 1916. 2 p. (H. doc. 1295.) †

CENSUS BUREAU

Arizona. Thirteenth census of United States, 1910: Statistics for Arizona containing statistics of population, agriculture, manufactures, and mining for State, counties, cities, and other divisions. 1916. iv+565-642 p. il. 4° [Reprint, with title-page and contents, of Supplement for Arizona published in connection with Abstract of census.] †

Vital statistics. Manual of international list of causes of death based on 2d decennial revision by International Commission [for Revision of International Classification of Nomenclature of Diseases and Causes of Death], Paris, July 1-3, 1909. 2d reprint [with additional matter]. 1916. 309 p. * Cloth, 65c. 16-26655

COAST AND GEODETIC SURVEY

NOTE.—The monthly Notice to mariners, formerly issued by the Coast and Geodetic Survey, has been consolidated with and made a part of the Notice to mariners issued by the Lighthouses Bureau, thus making it a joint publication. The charts, coast pilots, and tide tables of the Coast and Geodetic Survey are sold at the office of the Survey in Washington, and also by one or more sales agents in each of the important American seaports.

Magnetic observatories. Results of observations made at Coast and Geodetic Survey magnetic observatory at Vieques, P. R., 1913-14; by Daniel L. Hazard. 1916. 102 p. 7 pl. 4° (Serial 33.) * Paper, 25c. 10-35894/5

Terrestrial magnetism. Results of magnetic observations made by Coast and Geodetic Survey, [calendar year] 1915; by Daniel L. Hazard. 1916. 80 p. large 8° (Special publication 36; serial 36.) * Paper, 15c. 5-35368/5

Charts

Coquille River entrance, Oreg., surveys to 1860, surveys by U. S. Engineers to 1915; chart 5971. Scale 1:10,000. Washington, Coast and Geodetic Survey, June, 1916. 19×33.3 in. † 30c.

Dixon Entrance. Harbors in Dixon Entrance and Clarence Strait, southeast Alaska; chart 8074. Washington, Coast and Geodetic Survey, June, 1916. 36.5×33.7 in. † 50c.

Chacon, Cape, and vicinity.
Chasina Anchorage.
Chester, Port.
Niblack Anchorage.
Tamgas Harbor.
Tongass, Port.

Hawaiian Islands, Hawaii to Oahu, from United States and foreign sources; chart 4116. [Scale 1:247,000.] Washington, Coast and Geodetic Survey, July, 1916. 33.2×42.4 in. † 50c.

Hell Gate and East River from Blackwells Island to Lawrence Point, including Little Hell Gate and mouth of Harlem River, original surveys 1885-86, additional topography 1912, surveys by U. S. Engineers to 1916; chart 369°. Scale 1:5,000. Washington, Coast and Geodetic Survey, June, 1916. 25×42 in. † 50c.

Pacific Coast, San Francisco to Cape Flattery; chart 5052. [Scale 1:1,301,000.] Washington, Coast and Geodetic Survey, July, 1916. 38.4×33.2 in. [For off-shore navigation only.] † 50c.

CORPORATIONS BUREAU

NOTE.—Under the provisions of the act of Sept. 26, 1914, creating the Federal Trade Commission, the Bureau of Corporations and the offices of the Commissioner and Deputy Commissioner of Corporations ceased to exist. Upon the organization of the Federal Trade Commission, Mar. 16, 1915, the records of the Bureau of Corporations and all pending investigations were transferred to the commission. See also page 51.

Trust laws and unfair competition. Mar. 15, 1915, [published] 1916. liv+832 p. * Paper, 40c. 16-26641

FISHERIES BUREAU

Fairport fisheries biological station, its equipment, organization, and functions; by Robert E. Coker. July 7, 1916. [1]+383-405 p. il. 6 pl. map, large 8° ([Bureau of Fisheries] doc. 829.) [From Bulletin, v. 34.] * Paper, 20c.

F 16-131

Fish and fisheries. Notes on embryology and larval development of 5 species of teleostean fishes; by Albert Kuntz. Aug. 3, 1916. [1]+407-429 p. il. large 8° ([Bureau of Fisheries] doc. 831.) [From Bulletin, v. 34.] * Paper, 10c.

F 16-132

Fisheries Service bulletin, July, 1916; no. 14. [1916.] 11 p. [Monthly.] †

F 15-76

Fishery products. Statement of quantities and values of certain fishery products landed at Boston and Gloucester, Mass., and Portland, Me., by American fishing vessels, June, 1916. [1916.] 1 p. oblong f° (Statistical bulletin 354.) †

— Statement of quantities and values of certain fishery products landed at Seattle, Wash., by American fishing vessels, June, 1916. [1916.] 1 p. oblong 8° (Statistical bulletin 353.) †

FOREIGN AND DOMESTIC COMMERCE BUREAU

Buttons. Foreign trade in buttons. 1916. 184 p. (Special consular reports 75.) * Paper, 20c. 16—26656

Commerce. Monthly summary of foreign commerce of United States, May, 1916. 1916. 86 p. 4° * Paper, 15c. single copy, \$1.50 a yr. 14—21465/6

— Same. (H. doc. 45, pt. 11.)

Commerce reports. Commerce reports, daily consular and trade reports, no. 154-178, [series] 1916; July 1-31 [1916]. [1916.] p. 1-400. [Daily except Sundays and holidays.] * Paper, \$2.50 a yr. 8—30775/5

NOTE.—This live daily commercial reporter contains important commercial facts and reports of business conditions gathered by the American consular officers and commercial agents of the Government throughout the world. Supplemental issues will appear from time to time, which will be devoted to reviewing trade, industrial, and general conditions in the respective districts of the United States consular officers. The daily issues of the Commerce reports are bound up quarterly in cloth and sold by the Superintendent of Documents at \$1.50 per volume; yearly subscriptions at \$6.00.

— Same, nos. 1-76 [series 1916], v. 1, 19th year; Jan.-Mar. 1916 [title-page and index]. 1916. [1]+lxxiv p. [Quarterly.] * Paper, 5c.

— Supplement to Commerce reports, no. 6a-b, 9a, 15b-c, 19h, 23d, 25a, 26a, 30a, 38a-b, 40b. [Included in price of Commerce reports for subscribers.]

6a. Germany, [by] Julius G. Lay; [Hamburg, by Henry H. Morgan; Prussia: Aix la Chapelle, by Henry C. A. Damm; Breslau, by Harry G. Seltzer; Cologne, by Emil Sauer; Saxony: Dresden, by Leo Allen Bergholz; Leipzig, by William P. Kent; Plauen, by Michael J. Hendrick; Markneukirchen agency, by W. Bruce Wallace; Saxe-Coburg-Gotha: Coburg, by William J. Pike]. June 30, 1916. 47 p.

6b. Germany: Frankfort on the Main, by Heaton W. Harris; [Brunswick, by Talbot J. Albert; Kehl, by Milo A. Jewett]. July 28, 1916. 16 p.

9a. Netherlands: Amsterdam, by Frank W. Mahin. July 8, 1916. 27 p.

15b. Spain: Barcelona; by Carl Bailey Hurst. July 7, 1916. 40 p.

15c. Spain: Madrid, by Robertson Honey; [Malaga, by Percival Gassett; Almeria agency, by Bartley P. Yost; Jerez de la Frontera, by Paul H. Foster; Seville, by Wilbur T. Gracey; Cadiz agency, by James Sanderson; Huelva agency, by W. J. Alcock; Valencia, by John R. Putnam]. July 15, 1916. 38 p.

19h. United Kingdom: Ireland; by Wesley Frost. July 18, 1916. 22 p.

23d. Canada: Quebec Province; [by] Gebhard Willrich. July 27, 1916. 11 p.

25a. Cuba, by Henry M. Wolcott; [Cienfuegos, by Richard M. Bartleman]. July 26, 1916. 12 p.

26a. Dominican Republic, by Carl M. J. von Zielinski; [Santo Domingo, by Carl M. J. von Zielinski; Puerto Plata, by Frank Anderson Henry; Monte Cristi agency, by I. T. Petit; Samana agency]. July 24, 1916. 19 p.

30a. Haiti, by John B. Terres; [Aux Cayes, by M. Fontaine; Jeremie, by St. Charles Villedrouin]. July 3, 1916. 7 p.

38a. Argentina: Rosario, [by] William Dawson, jr. July 13, 1916. 32 p.

38b. Argentina; by John S. Calvert. July 22, 1916. 16 p.

40b. Brazil; by Alfred L. M. Gottschalk. July 6, 1916. 24 p.

Imports and exports. Exports of domestic breadstuffs, cottonseed oil, food animals, meat and dairy products, cotton, and mineral oils, May, 1916. [1916.] 4 p. 4° [Monthly.] † 12—23979/3

— Total values of imports and exports of United States, June, 1916. [1916.] [2] p. 4° [Monthly.] †

Lumber markets of west and north coasts of South America; by Roger E. Simmons. 1916. 149 p. il. 10 p. of pl. (Special agents series 117.) * Paper, 25c. 16—26657

Monthly letter, review of bureau's activities at home and abroad, no. 17; July 1, 1916. 1916. 20 p. † 15—26302

Paper. Saving of waste paper material, how to select, assort, and dispose of waste paper, rags, and other paper-making material. May 10, 1916 [reprint, with additions]. 8 p. il. [Prepared in cooperation with Agriculture Department.] † 16—26489/4

South America. Tariff systems of South American countries; by Frank R. Rutter. 1916. 308 p. (Tariff series 34.) * Paper, 25c. 16—26658

LIGHTHOUSES BUREAU

1st District. Atlantic Coast of United States, buoy list, Maine and New Hampshire, 1st lighthouse district; 1916, corrected to May 1. 1916. 90 p. † 11—29015/3

10th-12th Districts. Corrections [to July 1, 1916] to 10th, 11th, and 12th districts buoy lists, 1915. [1916.] 14 p. †

- 17th District.* Pacific Coast of United States, buoy list, Oregon and Washington, 17th lighthouse district; 1916, corrected to June 1. 1916. 53 p. † 14—30348/5
- 18th District.* Pacific Coast of United States, buoy list, California, 18th lighthouse district; 1916, corrected to June 1. 1916. 33 p. † 14—30373
- Lighthouse Service bulletin*, July 1, 1916; no. 55. [1916.] p. 221—224. [Monthly.] † 12—35121/3
- Notice to mariners*, weekly, no. 27—30, 1916; July 7—28 [1916]. 1916. various paging. [Issued jointly with Coast and Geodetic Survey.] † 7—20609/4

NAVIGATION BUREAU

RADIO SERVICE

- Radio Service bulletin*, July 1, 1916; no. 19. [1916.] 8 p. [Monthly.] * Paper, 5c. single copy, 25c. a yr. 15—26255

PUBLICATIONS DIVISION

- Commerce Department.* Monthly list of publications issued by Department of Commerce; June, 1916. [1916.] 4 p. † 14—30678/5

STANDARDS BUREAU

- Bulletin* of Bureau of Standards, v. 12 [nos. 1—4, title-page and contents]. 1916. iv p. large 8° * Paper, 5c.
- Earth resistance* and its relation to electrolysis of underground structures; by Burton McCollum and K. H. Logan. Dec. 20, 1915, [reprint, with slight changes] 1916. 48 p. il. large 8° (Technologic papers 26.) * Paper, 15c. 15—26719/5
- Electrotyping.* Regulation of electrotyping solutions. 2d edition. June 28, 1916. 44 p. il. (Circular 52.) * Paper, 10c. 16—26640
- Galvanometer.* Sensitivity and magnetic shielding tests of Thomson galvanometer for use in radiometry; by W. W. Coblenz. June 30, 1916. [1]+423—446 p. il. 2 pl. (Scientific papers 282.) [From Bulletin, v. 13.] * Paper, 10c. 16—26639
- Inductance.* Study of inductance of 4-terminal resistance standards; by Francis B. Silsbee. July 12, 1916. [1]+375—422 p. il. large 8° (Scientific papers 281.) [From Bulletin, v. 13.] * Paper, 15c. 16—26659
- Radiation.* Constants of spectral radiation of uniformly heated inclosure, or so-called black body, 2; by W. W. Coblenz. July 8, 1916. [1]+459—477 p. il. large 8° (Scientific papers 284.) [From Bulletin, v. 13.] * Paper, 10c. 16—26690
- Voltmeter.* Volume effect in silver voltmeter; by E. B. Rosa and G. W. Vinal. July 10, 1916. [1]+447—457 p. il. (Scientific papers 283.) [From Bulletin, v. 13.] * Paper, 5c. 16—26660

STEAMBOAT-INSPECTION SERVICE

- Steamboat-Inspection Service bulletin*, July 1, 1916; no. 9. [1916.] 4 p. [Monthly.] † 15—26679
- Steamboats.* Rule 3, ocean and coastwise, and rule 3, lakes, bays, and sounds, [relative to boats, rafts, bulkheads, and life-saving appliances, amendment to] General rules and regulations prescribed by board of supervising inspectors, as amended Jan. 1915, effective Nov. 4, 1915. Edition, Nov. 4, 1915. [Reprint, with slight changes] 1916. 71 p. il. * Paper, 10c.

CONGRESS

NOTE.—The Senate and House documents and reports are issued in limited editions and, unless otherwise indicated, may be obtained only through Members of Congress.

- Congressional record.* Congressional record, 64th Congress, 1st session, v. 53, no. 166—190; July 1—31, 1916. [1916.] 11871—13788+[26] p. 4° 12—36438/3

Congressional record—Continued.

NOTE.—The Congressional record, containing the proceedings and debates of Congress, is issued daily when Congress is in session, and indexes thereto are published fortnightly.

The Record is sold by the Superintendent of Documents on the following terms: Single copy, 3 cents, if not more than 24 pages, and 1 cent more for each additional 8 pages; per month, \$1.50; per short session, \$4.00; per long session, \$8.00. (The current session, the 1st of the 64th Congress, is a long session.) Subscriptions are payable in advance. Prices for the bound volumes of the Record, 63d Congress, 3d session, and prior Congresses, will be furnished on application. Send remittances to the Superintendent of Documents, Washington, D. C. Stamps and foreign money will not be accepted.

- Same, v. 53, index [including History of bills and resolutions] 14, [to] nos. 155–166, June 19–July 1, 1916. [1916.] 43+25 p. 4°
- Same, v. 53, index [including History of bills and resolutions] 15, [to] nos. 167–177, July 3–15, 1916. [1916.] 49+20 p. 4°
- Same, v. 53, index [including History of bills and resolutions] 16, [to] nos. 178–189, July 17–29, 1916. [1916.] 33+20 p. 4°

PRIVATE LAWS

NOTE.—The Rolls and Library Bureau, State Department, receives a small supply of the private acts which it distributes free upon application.

[64th Congress, 1st session] private [act] 39–63; approved June 27–July 26, 1916.

Besonen, John A. S. 3436, for relief of John Alexander Besonen. June 28. 1 p. (No. 44.)

Bingham, Charles H. S. 5863, authorizing health officer of District of Columbia to issue permit for removal of remains of Charles H. Bingham from Congressional Cemetery, D. C., to Lock Haven, Pa. June 27. 1 p. (No. 39.)

Brown, Barbour & Gladden. S. 4368, for relief of D. A [B]. Barbour and Andrew P. Gladden [doing business under firm name of Brown, Barbour and Gladden]. June 30. 1 p. (No. 52.)

Corbin, Mrs. C. D. H. R. 11262, for relief of Mrs. C. D. Corbin. July 26. 1 p. (No. 63.)

Corbin, H. L. S. 17, permitting H. L. Corbin to purchase public lands. June 28. 1 p. (No. 41.)

Corbin, Mrs. Mary S. H. R. 11261, for relief of Mrs. Mary S. Corbin. July 26. 1 p. (No. 62.)

Davis & Kershaw. H. R. 7256, for refund of duties collected [from Davis and Kershaw] on tobacco cuttings. July 8. 1 p. (No. 57.)

Foglio, William. H. R. 7430, for relief of William Foglio. July 11. 1 p. (No. 60.)

Frost, Daniel M. S. 35, for relief of Daniel M. Frost. July 3. 1 p. (No. 53.)

Griffiths, Thomas L. S. 6, authorizing issuance of patent for lands to Thomas L. Griffiths. June 28. 1 p. (No. 40.)

Hansen, Mrs. Mathilda P. S. 67, for relief of Mrs. Mathilda P. Hansen. June 28. 1 p. (No. 43.)

Homestead. S. 3929, validating certain applications for and entries of public lands. [June 28.] 5 p. (No. 45.)

Lake City, Ark. H. R. 14630, to quiet title in certain citizens to lands lying within meander line on St. Francis River, and being parts of lots and tracts of land lying in [Lake City], Ark. July 8. 1 p. (No. 59.)

Lemmon, S. Dak. S. 3203, to sell lands to Lemmon, S. Dak. June 30. 1 p. (No. 49.)

Lynch, Edward J. S. 5495, for relief of Edward J. Lynch. June 28. 1 p. (No. 47.)

Maine Central Railroad. S. 3405, for relief of Maine Central Railroad Company. June 30. 1 p. (No. 50.)

Muskingum River. S. 4026, authorizing Secretary of War to abrogate contract lease of land and water power on Muskingum River [entered into with William W. Mills, S. D. Camden, and Henry H. Archer]. June 30. 1 p. (No. 51.)

Pensacola, Fla. S. 3580, releasing claim of Government to lot 306 in Pensacola, Fla. July 3. 1 p. (No. 54.)

— S. 3581, to issue patent to that portion of land, being fractional block, bounded on north and east by Bayou Cadet, on west by Cevallos street, and on south by Intendencia street, Pensacola, Fla. July 3. 1 p. (No. 55.)

Pensions. H. R. 13486, granting pensions and increase of pensions to certain soldiers and sailors of Civil War and certain widows and dependent children of soldiers and sailors of said war. [July 17.] 11 p. (No. 61.)

— H. R. 14484, granting pensions and increase of pensions to certain soldiers and sailors of Civil War and certain widows and dependent children of soldiers and sailors of said war. [July 8.] 15 p. (No. 58.)

— S. 5911, granting pensions and increase of pensions to certain soldiers and sailors of Civil War and certain widows and dependent relatives of such soldiers and sailors. [June 28.] 16 p. (No. 48.)

Robinson, Benjamin F. H. R. 11286, for issuance of patent for Government land to Benjamin F. Robinson and John Dows. July 3. 1 p. (No. 56.)

Sheffield, B. D. S. 5348, to authorize exchange [with B. D. Sheffield] of lot 10, section 19, township 45 north, range 114 west, 6th principal meridian, for private lands needed in connection with construction of Jackson Lake Reservoir, Wyo. June 28. 1 p. (No. 46.)

Williams, William G., sr. S. 32, for relief of William G. Williams, sr. June 28. 1 p. (No. 42.)

PUBLIC LAWS

NOTE.—Public acts in slip form in the first prints may be obtained from the Superintendent of Documents at a subscription price of \$1.00 for the present session (64th Congress, 1st session); single copies are usually 5c. each.

[64th Congress, 1st session] public [act] 114–168; approved June 28[–July 27] 1916.

- Agricultural credit.* S. 2986, to provide capital for agricultural development, to create standard forms of investment based upon farm mortgage, to equalize rates of interest upon farm loans, to furnish market for United States bonds, to create Government depositories and financial agents for United States [etc.]. [July 17.] 29 p. (No. 158.)
- Alaska.* H. R. 228, to amend United States homestead law in its application to Alaska. July 8. 1 p. (No. 146.)
- Alcohol.* H. R. 15347, to amend existing laws relating to use of alcohol, free of tax, by scientific institutions or colleges of learning [so as to extend provisions of statute to hospitals maintained by endowment or otherwise and not conducted for profit]. July 8. 1 p. (No. 154.)
- Appropriations.* H. R. 15836, making appropriations for sundry civil expenses, fiscal year 1917. [July 1.] 84 p. (No. 132.)
- H. R. 16677, extending appropriations for necessary operations of Government and of District of Columbia and for payment of pensions [for fiscal year 1916 during July of fiscal year 1917] under certain contingencies. June 30. 1 p. (No. 122.)
- Archive buildings.* S. 5839, to repeal paragraph 4 of sec. 21 of public buildings act, approved Mar. 4, 1913, providing for construction of National Archives Building [relative to inspection of modern national archive buildings of Europe]. June 28. 1 p. (No. 119.)
- Army.* H. R. 16678, making appropriations to supply urgent deficiencies for military and naval establishments, fiscal year 1916. [July 1.] 3 p. (No. 133.)
- Barataria Bay.* S. 4085, to establish Coast Guard station on coast of Louisiana in vicinity of Barataria Bay. June 28. 1 p. (No. 117.)
- Bartholomew, Bayou.* H. R. 10849, granting consent of Congress to Ashley County, Ark., to construct bridge across Bayou Bartholomew [at or near Wilmot]. July 8. 1 p. (No. 149.)
- H. R. 10925, authorizing Ashley County, Ark., to construct bridge across Bayou Bartholomew [at or near Wilmot]. July 8. 1 p. (No. 150.)
- H. R. 13715, granting consent of Congress to C. M. Simpson, Z. T. Hedges, J. C. Hackney, and Mark Brown to construct bridge across Bayou Bartholomew [at or near Morrell], Ark. July 8. 1 p. (No. 153.)
- Brazos River.* H. R. 12362, granting consent of Congress to Dallas and Southwestern Motorway Company to construct bridge across Brazos River [above mouth of Georges Creek], Tex. July 8. 1 p. (No. 151.)
- Chicago, Milwaukee and St. Paul Railway.* S. 3101, to extend lease issued under act of Aug. 23, 1912, to lease to Chicago, Milwaukee and Puget Sound Railway Company [since taken over by Chicago, Milwaukee and St. Paul Railway Co.] tract of land in Fort Keogh military reservation, Mont., and for right of way thereto for removal of gravel and ballast material. June 28. 1 p. (No. 114.)
- Chick-peas.* S. 3536, for storing and cleansing of imported Mexican peas, commonly called garbanzo. June 28. 1 p. (No. 116.)
- Circuit Courts of Appeals.* H. R. 3673, to establish term of circuit court of appeals at Asheville, N. C. July 17. 1 p. (No. 159.)
- Citizens of United States.* H. R. 16911, making appropriation for relief and transportation of destitute American citizens in Mexico. July 14. 1 p. (No. 157.)
- Cleveland, Ohio.* S. 2845, authorizing sale of marine-hospital reservation in Cleveland, Ohio. July 26. 1 p. (No. 166.)
- Diplomatic and consular service.* H. R. 12383, making appropriations for diplomatic and consular service, fiscal year 1917. [July 1.] 12 p. (No. 131.)
- District Courts.* H. R. 11878, to amend sec. 99 of act to codify, revise, and amend laws relating to judiciary [so as to form central division of judicial district of North Dakota with term of court at Jamestown]. July 17. 1 p. (No. 161.)
- Duchesne, Utah.* S. 36, to issue patent for lands to Duchesne, Utah. July 26. 1 p. (No. 165.)
- Engle, N. Mex.* S. 1843, to acquire right of way near Engle, N. Mex. [from Atchison, Topeka and Santa Fe Railway Company]. July 8. 1 p. (No. 145.)
- Flint River.* H. R. 16287, granting consent of Congress to county of Sumter or to county of Dooly, both of Georgia, acting jointly or separately, to construct bridge across Flint River [at or near Murrays Ferry]. July 17. 1 p. (No. 162.)
- Florida national forest.* S. 3764, to consolidate forest lands in Florida national forest. July 3. 1 p. (No. 140.)
- Fortifications.* H. R. 14303, making appropriations for fortifications and ordnance [fiscal year 1917]. [July 6.] 8 p. (No. 143.)
- Glacier National Park.* S. 1741, for relief of certain homestead entrymen for land within Glacier National Park. July 3. 1 p. (No. 137.)
- Grand Calumet River.* H. R. 15006, to authorize board of commissioners of Lake County, Ind., to construct bridge across Grand Calumet River in [Hammond], Ind. June 30. 1 p. (No. 129.)
- H. R. 15007, to authorize board of commissioners of Lake County, Ind., to construct bridge across Grand Calumet River in [East Chicago], Ind. June 30. 1 p. (No. 130.)
- Grant Pass.* S. 4476, extending time for commencement and completion of bridge or bridges authorized by act to amend act to authorize Dauphin Island Railway and Harbor Company to construct bridge or bridges, or viaducts, across [Grant Pass] between mainland at or near Cedar Point and Dauphin Island, both Little and Big, also to dredge channel from Mobile Bay into Dauphin Bay, also to construct docks and wharves along both Little and Big Dauphin islands. June 30. 1 p. (No. 125.)
- Hawaii.* S. 5777, to ratify, approve, and confirm act enacted by Legislature of Hawaii, as amended by Congress, relating to granting of franchise [to Hans Isenberg] for

[64th Congress, 1st session] public [act] 114-168—Continued.

- purpose of manufacturing, maintaining, distributing, and supplying of electric light and power within Lihue district and Koloa district, county of Kauai, Hawaii. [June 30.] 5 p. (No. 126.)
- Homestead.** H. R. 8654, to amend act for enlarged homestead, by adding new section [so as to permit additional entries to be made within same land districts as original entries in cases where there are no available lands adjoining latter]. July 3. 1 p. (No. 142.)
- S. 1066, authorizing leave of absence to homestead settlers upon unsurveyed lands. July 3. 1 p. (No. 136.)
- Leo N. Levi Memorial Hospital Association.** S. 1388, to furnish hot water from hot springs on Hot Springs Reservation for drinking and bathing purposes free of cost to Leo N. Levi Memorial Hospital Association. July 8. 1 p. (No. 144.)
- Lincoln Farm Association.** H. R. 8351, to accept deed of gift or conveyance from Lincoln Farm Association of land near Hodgenville, Ky., embracing homestead of Abraham Lincoln and log cabin in which he was born, with memorial hall inclosing same, and further, to accept assignment or transfer of endowment fund of \$50,000 in relation thereto. [July 17.] 2 p. (No. 160.)
- Little River.** H. R. 6923, to authorize construction of bridge across Little River [by Osceola and Little River road improvement district 1 of Mississippi County, Ark.] at point where line between townships 12 and 13 north, range 8 east, crosses said river. July 8. 1 p. (No. 147.)
- Massachusetts.** S. 3346, conferring jurisdiction on Court of Claims to adjudicate claims of Massachusetts [for expenses incurred by it in defense of United States during Civil War and in protecting harbors and strengthening fortifications on coast]. July 11. 1 p. (No. 155.)
- Mississippi River.** S. 3722, to extend time for constructing bridge across Mississippi River at or near Baton Rouge, La. June 30. 1 p. (No. 123.)
- Mount Rainier National Park.** S. 3928, to accept cession by Washington of exclusive jurisdiction over lands within Mount Rainier National Park [etc.]. [June 30.] 3 p. (No. 124.)
- Myton, Utah.** S. 35, to issue patents for lands to Myton, Utah. July 26. 1 p. (No. 164.)
- North Dakota.** H. R. 393, to authorize exchange of lands with North Dakota for promotion of experiments in dry-land agriculture [at Northern Great Plains Field Station, Mandan, N. Dak.]. July 3. 1 p. (No. 141.)
- Northport, Wash.** H. R. 12954, for establishment of Northport, Chopaka, and Laurier, Wash., as ports of entry for immediate transportation without appraisal of dutiable merchandise. July 8. 1 p. (No. 152.)
- Pensions.** H. R. 15775, making appropriations for pensions, fiscal year 1917. June 30. 1 p. (No. 121.)
- Public lands.** S. 1840, to amend act to establish Court of Private Land Claims and to provide for settlement of private land claims in certain States and Territories, and acts amendatory [so as to extend time for filing small-holding claims in certain States and Territories]. July 3. 1 p. (No. 138.)
- Quinault Reservation.** H. R. 9615, to reimburse certain Indians for labor done in building schoolhouse at Queets River, Quinault Indian Reservation, Wash. July 8. 1 p. (No. 148.)
- Reclamation of land.** H. R. 6057, to amend reclamation extension act, approved Aug. 13, 1914 [so as to allow, under certain conditions, filing of acceptance of terms and conditions of act after expiration of time limit heretofore fixed]. July 26. 1 p. (No. 167.)
- Red River.** H. R. 7613, to authorize Terral Bridge Company to construct bridge across Red River [at or] near Terral, Okla. June 30. 1 p. (No. 127.)
- Rivers.** H. R. 12193, making appropriations for rivers and harbors [fiscal year 1917]. [July 27.] 24 p. (No. 168.)
- Roads.** H. R. 7617, to provide that United States shall aid States in construction of rural post roads. [July 11.] 4 p. (No. 156.)
- Savannah River.** H. R. 16641, granting consent of Congress to Julian B. McCurry, A. G. McCurry, P. W. Walton, and J. J. Fretwell to construct bridge across Savannah River [at or near McDonalds Shoals]. July 17. 1 p. (No. 163.)
- Schooner Ledge.** S. 5244, authorizing Secretary of Commerce to exchange [with Alba B. Johnson and Samuel M. Vauclain] land now occupied by Schooner Ledge range front light station at mouth of Crum Creek, Pa., for other lands adjacent thereto which are intersected by axis of Chester range line of Delaware River, and authorizing Secretary of Commerce to remove said Schooner Ledge range front light station after certain conditions have been complied with. [June 28.] 3 p. (No. 118.)
- Scituate, Mass.** S. 5910, authorizing sale of lighthouse reservation at Scituate, Mass. June 28. 1 p. (No. 120.)
- Sevy, John L.** S. 31, for relief of John L. Sevy. July 3. 1 p. (No. 134.)
- Wabash River.** H. R. 13669, to authorize county of Wabash, Ind., to construct bridge across Wabash River at Wabash. June 30. 1 p. (No. 128.)
- Washington State.** S. 3132, for sale of lands in Washington. [July 3.] 2 p. (No. 139.)
- Wind River Reservation.** S. 733, for patents to homesteads on ceded portion of Wind River Reservation, Wyo. July 3. 1 p. (No. 135.)
- Yellowstone National Park.** S. 3205, to amend act to protect birds and animals in Yellowstone National Park, and to punish crimes in said park [so as to decrease penalty for violations of act]. June 28. 1 p. (No. 115.)

[64th Congress, 1st session] public [joint] resolution 23-26; approved [July 1-21, 1916].

- Commerce.** S. J. Res. 60, creating joint subcommittee from membership of Senate Committee on Interstate Commerce and House Committee on Interstate and Foreign Commerce to investigate conditions relating to interstate and foreign commerce, and necessity of further legislation relating thereto, and defining powers and duties of such subcommittee. July 20. 1 p. (No. 25.)

[64th Congress, 1st session] public [joint] resolution 23-26—Continued.

Ellis Island. H. J. Res. 257, permitting use of hospital facilities belonging to United States [at Ellis Island for housing and caring for indisposed persons from New York City and vicinity]. July 11. 1 p. (No. 24.)

Militia. H. J. Res. 242, to authorize President to draft members of National Guard and of organized militia of the several States, Territories, and District of Columbia and members of National Guard and militia reserves into military service of United States under certain conditions. [July 1.] 2 p. (No. 23.)

Pittsburgh, Pa. S. J. Res. 150, to accept from Pittsburgh lands in exchange for other lands of equal area [forming part of Mines Bureau grounds in Pittsburgh]. [July 21.] 2 p. (No. 26.)

COMMISSION TO INVESTIGATE AND STUDY AGRICULTURAL CREDITS IN EUROPE

Rural credits, supplementary report of United States Commission on Rural Credits relative to needs of farmers with especial reference to long term land-mortgage credit and short-term personal credit; presented by Mr. Fletcher. 1916. 4 p. (S. doc. 480.) * Paper, 5c.

CONFERENCE COMMITTEES

Agriculture Department. Agricultural appropriations, conference report on H. R. 12717, making appropriations for Department of Agriculture, fiscal year 1917; submitted by Mr. Smith of South Carolina. July 29, 1916. 7 p. (S. doc. 522.)

— Agricultural appropriation bill [fiscal year 1917] conference report to accompany H. R. 12717; submitted by Mr. Lever. July 29, 1916. 18 p. (H. rp. 1065.)

Cotton-seed. Cotton seed and cottonseed products, conference report on H. R. 4767, authorizing director of census to collect and publish statistics of cotton seed and cottonseed products [and cotton]; submitted by Mr. Sheppard. July 19, 1916. 1 p. (S. doc. 501.)

— Statistics of cotton seed and cottonseed products, conference report to accompany H. R. 4767 [authorizing director of census to collect and publish statistics of cotton seed and cottonseed products and cotton]; submitted by Mr. Sumners. July 25, 1916. 2 p. (H. rp. 1002.) [Corrected print. 1st print, 1 page, dated July 18, 1916, incorrectly printed.]

Fortifications appropriation bill [fiscal year 1917] conference report to accompany H. R. 14303; submitted by Mr. Sherley. July 1, 1916. 4 p. (H. rp. 915.)

Hawaii National Park. National park in Hawaii, conference report to accompany H. R. 9525 [to establish national park in Hawaii to be known as Hawaii National Park]; submitted by Mr. Ferris. July 27, 1916. 2 p. (H. rp. 1050.)

Pensions. Pensions and increase of pensions to certain soldiers and sailors of Army and Navy, etc., conference report to accompany H. R. 11240; submitted by Mr. Keating. July 27, 1916. 2 p. (H. rp. 1052.)

— Pensions and increase of pensions to certain soldiers and sailors of Army and Navy, etc., conference report to accompany H. R. 12194; submitted by Mr. Keating. July 27, 1916. 2 p. (H. rp. 1055.)

— Pensions and increase of pensions to certain soldiers and sailors of Army and Navy, etc., conference report to accompany H. R. 13620; submitted by Mr. Keating. July 27, 1916. 2 p. (H. rp. 1053.)

— Pensions and increase of pensions to certain soldiers and sailors of Army and Navy, etc., conference report to accompany H. R. 14576; submitted by Mr. Keating. July 27, 1916. 3 p. (H. rp. 1054.)

Post Office Department. Post office appropriation bill, conference report on H. R. 10484, making appropriations for Post Office Department, fiscal year 1917; submitted by Mr. Bankhead. July 17, 1916. 12 p. (S. doc. 499.)

— Post Office appropriation bill [fiscal year 1917] conference report to accompany H. R. 10484; submitted by Mr. Moon. July 17, 1916. 15 p. (H. rp. 981.)

Reclamation of land. Section 14 of reclamation extension act, conference report to accompany H. R. 6057 [to amend reclamation extension act approved Aug. 13, 1914, so as to allow, under certain conditions, filing of acceptance of terms and conditions of act after expiration of time limit heretofore fixed]; submitted by Mr. Taylor of Colorado. July 12, 1916. 2 p. (H. rp. 953.)

Rivers. Rivers and harbors appropriation bill, conference report on H. R. 12193, making appropriations for construction, repair, and preservation of certain public works on rivers and harbors; submitted by Mr. Clarke of Arkansas. June 30, calendar day July 3, 1916. 8 p. (S. doc. 485.)

— Rivers and harbors appropriation bill, conference report on H. R. 12193, making appropriations for construction, repair, and preservation of certain public works on rivers and harbors; submitted by Mr. Clarke of Arkansas. July 7, calendar day July 8, 1916. 8 p. (S. doc. 488.)

— Rivers and harbors appropriation bill [fiscal year 1917] conference report to accompany H. R. 12193; submitted by Mr. Sparkman. July 5, 1916. 12 p. (H. rp. 918.)

— Same. July 5, 1916, ordered printed with corrections July 8, 1916. 12 p. (H. rp. 918.)

HOUSE OF REPRESENTATIVES

Calendars of House of Representatives, 64th Congress, 1st session, July 1-29, 1916; no 162-178. [1916.] Each 88 p. large 8° [Daily when House of Representatives is in session.] ‡

ACCOUNTS COMMITTEE

Claims Committee, House. Additional clerk to Committee on Claims, report to accompany H. Res. 164; submitted by Mr. Lloyd. June 30, 1916. 1 p. (H. rp. 900.)

Cobb, William M. William McKinley Cobb, report to accompany H. res. 241 [to pay William McKinley Cobb]; submitted by Mr. Lloyd. June 30, 1916. 1 p. (H. rp. 902.)

House of Representatives. Electrical and mechanical system of voting, report to accompany H. Res. 223 [for installation of electrical and mechanical system of voting in House of Representatives]; submitted by Mr. Lloyd. July 10, 1916. 2 p. (H. rp. 940 [pt. 1].) * Paper, 5c.

— Electrical and mechanical system of voting, views of minority to accompany H. Res. 223 [for installation of electrical and mechanical system of voting in House of Representatives]; submitted by Mr. Miller of Delaware. July 10, 1916. 5 p. (H. rp. 940, pt. 2.) * Paper, 5c.

Ives, Norman E. Norman E. Ives, report to accompany H. Res. 242 [to pay Norman E. Ives]; submitted by Mr. Lloyd. June 30, 1916. 1 p. (H. rp. 901.)

APPROPRIATIONS COMMITTEE

Citizens of United States. Relief of American citizens in Mexico, hearing before subcommittee in charge of deficiency appropriations, fiscal year 1916 and prior fiscal years. 1916. 12 p. ‡

— Relief of destitute American citizens in Mexico, report to accompany H. R. 16911; submitted by Mr. Fitzgerald. July 11, 1916. 1 p. (H. rp. 941.)

CLAIMS COMMITTEE

Armeria, lighthouse tender. Officers and crew of lighthouse tender Armeria, report to accompany H. R. 16090 [for relief of officers and crew of lighthouse tender Armeria]; submitted by Mr. Miller of Delaware. July 7, 1916. 16 p. (H. rp. 930.)

Barfield, F. M. F. M. Barfield, report to accompany H. R. 14826 [for relief of F. M. Barfield]; submitted by Mr. Foster. July 7, 1916. 2 p. (H. rp. 928.)

Becherer, Mrs. Gertrude. Gertrude Becherer, report to accompany H. R. 3296 [for relief of Mrs. Gertrude Becherer]; submitted by Mr. Miller of Delaware. July 1, 1916. 2 p. (H. rp. 913.)

Blunt, Horace M. Horace M. Blunt, report to accompany H. R. 5020 [for reimbursement of Horace M. Blunt]; submitted by Mr. Young of North Dakota. July 13, 1916. 5 p. (H. rp. 958.)

Brodie, John. John Brodie, report to accompany H. R. 12240 [for relief of John Brodie]; submitted by Mr. Edmonds. July 13, 1916. 7 p. (H. rp. 960.)

- Buttner, Mrs. Jennie.* Jennie Buttner, report to accompany H. R. 13820 [for relief of Mrs. Jennie Buttner]; submitted by Mr. Russell of Ohio. July 21, 1916. 4 p. (H. rp. 1015.)
- Canniff, Mrs. Kate.* Kate Canniff, report to accompany S. 798 [for relief of Mrs. Kate Canniff]; submitted by Mr. Young of North Dakota. July 13, 1916. 2 p. (H. rp. 954.)
- Coast Guard.* Losses in wreck of Tahoma, report to accompany H. R. 8625 [to reimburse officers and enlisted men of Revenue-Cutter Service, now Coast Guard, and Public Health Service for losses sustained in wreck of revenue cutter Tahoma]; submitted by Mr. Miller of Delaware. July 7, 1916. 2 p. (H. rp. 929.)
- Diamond, James.* James Diamond, report to accompany H. R. 2210 [for relief of James Diamond]; submitted by Mr. Stephens of Mississippi. July 13, 1916. 1 p. (H. rp. 961.)
- Dimmick, John M.* John M. Dimmick, adverse report to accompany H. R. 5040 [for relief of John M. Dimmick]; submitted by Mr. Capstick. July 13, 1916. 2 p. (H. rp. 972.)
- Dunlop, Andrew M.* Andrew M. Dunlop, report to accompany H. R. 2204 [for relief of Andrew M. Dunlop]; submitted by Mr. Edmonds. July 21, 1916. 8 p. (H. rp. 1012.)
- Gibbs, Mrs. Adelaide L.* Adelaide L. Gibbs, report to accompany H. R. 16116 [for relief of Adelaide L. Gibbs, widow of Robert M. Gibbs]; submitted by Mr. Foster. July 21, 1916. 3 p. (H. rp. 1009.)
- Horton, William E.* William E. Horton, adverse report to accompany H. R. 8781 [for relief of William E. Horton]; submitted by Mr. Swift. July 13, 1916. 2 p. (H. rp. 968.)
- Hotchner, Henry.* Henry Hotchner, adverse report to accompany H. R. 13294 [for relief of Henry Hotchner]; submitted by Mr. Capstick. July 13, 1916. 5 p. (H. rp. 967.)
- Illinois.* To reimburse State of Illinois, hearing before [subcommittee 5] on H. R. 9661, to reimburse Illinois for stock destroyed under direction of United States to check spread of foot-and-mouth disease; May 13, 1916. 1916. 76 p. ‡
- Jackson, Fred E.* Fred E. Jackson, report to accompany H. R. 4517 [for relief of Fred E. Jackson]; submitted by Mr. Swift. July 21, 1916. 9 p. (H. rp. 1011.)
- Johnston, Albert S.* Heirs of Albert Sidney Johnston, report to accompany S. 5441 [for relief of heirs of Albert Sidney Johnston]; submitted by Mr. Stephens of Mississippi. July 21, 1916. 3 p. (H. rp. 1014.)
- Kentucky.* Relief of State of Kentucky, report to accompany S. 2543 [for relief of Kentucky for expenses incurred in aiding United States to raise troops for War with Spain]; submitted by Mr. Stephens of Mississippi. July 21, 1916. 3 p. (H. rp. 1005.)
- Keys, John E.* John E. Keys, report to accompany H. R. 1963 [for relief of John E. Keys]; submitted by Mr. Capstick. July 13, 1916. 3 p. (H. rp. 955.)
- Legge, Robert T.* Robert T. Legge, report to accompany H. R. 2205 [for relief of Robert T. Legge]; submitted by Mr. Stephens of Mississippi. July 13, 1916. 6 p. (H. rp. 959.)
- Milwaukee Bridge Co.,* report to accompany H. R. 14571 [for relief of Milwaukee Bridge Company]; submitted by Mr. Miller of Delaware. July 21, 1916. 2 p. (H. rp. 1016.)
- Mitchell, Joseph F.* Joseph F. Mitchell, report to accompany H. R. 16519 [for relief of Joseph F. Mitchell]; submitted by Mr. Miller of Delaware. July 7, 1916. 2 p. (H. rp. 931.)
- Moore, Cary B.* Cary B. Moore, report [submitting H. Res. 319, to refer H. R. 11807, for relief of Cary B. Moore, to Court of Claims]; submitted by Mr. Miller of Delaware. July 21, 1916. 1 p. (H. rp. 1027.)
- Morrow, George H.* George H. Morrow, report to accompany H. R. 8849 [to reimburse George H. Morrow]; submitted by Mr. Capstick. July 7, 1916. 1 p. (H. rp. 926.)

- New York City.* Claims of city of New York, report [submitting H. Res. 305, to refer H. R. 12204, to audit and adjust claims of city of New York for expenses incurred in raising troops for Civil War], submitted by Mr. Swift; with hearing. July 13, 1916. 20 p. (H. rp. 966.)
- Parrett, Mrs. Anna C.* Anna C. Parrett, report to accompany H. R. 10173 [for relief of Mrs. Anna C. Parrett]; submitted by Mr. Price. July 7, 1916. 2 p. (H. rp. 927.)
- Patterson, J. B.* J. B. Patterson, report to accompany H. R. 14345 [to reimburse J. B. Patterson]; submitted by Mr. Steagall. July 21, 1916. 2 p. (H. rp. 1013.)
- Prat, Joseph A.* Joseph A. Prat, report to accompany H. R. 13788 [for relief of Joseph A. Prat]; submitted by Mr. Stephens of Mississippi. July 14, 1916. 4 p. (H. rp. 974.)
- Rochford, M. Elizabeth.* M. Elizabeth Rochford, adverse report to accompany H. R. 13017 [for relief of M. Elizabeth Rochford]; submitted by Mr. Capstick. July 13, 1916. 11 p. (H. rp. 971.)
- Schroeder, Charles L.* Charles L. Schroeder, report to accompany H. R. 15797 [for relief of Charles L. Schroeder]; submitted by Mr. Capstick. July 13, 1916. 4 p. (H. rp. 957.)
- Sherwood, Sidney G.* Sidney G. Sherwood, adverse report to accompany H. R. 9036 [for relief of Sidney G. Sherwood]; submitted by Mr. Swift. July 13, 1916. 6 p. (H. rp. 970.)
- Sjostrom, Alfred.* Alfred Sjostrom, adverse report to accompany H. R. 9076 [for relief of Alfred Sjostrom]; submitted by Mr. Swift. July 13, 1916. 2 p. (H. rp. 969.)
- Welty, George.* George Welty, report [submitting H. Res. 318, to refer H. R. 16951, for relief of George Welty, to Court of Claims]; submitted by Mr. Stephens of Mississippi. July 21, 1916. 1 p. (H. rp. 1026.)
- Womack, Mike G.* Mike G. Womack, report to accompany S. 3533 [for relief of Mike G. Womack]; submitted by Mr. Stephens of Mississippi. July 13, 1916. 5 p. (H. rp. 956.)

COINAGE, WEIGHTS, AND MEASURES COMMITTEE

- Baskets for fruits, etc.,* report to accompany H. R. 17058 [to fix standards for Climax baskets for grapes and other fruits and vegetables, and to fix standards for baskets and other containers for small fruits, berries, and vegetables]; submitted by Mr. Reavis. July 18, 1916. 2 p. (H. rp. 991.)

DISTRICT OF COLUMBIA COMMITTEE

- Auctions.* To prevent fraud at public auctions in District of Columbia, report to accompany H. R. 14824; submitted by Mr. Johnson of Kentucky. July 8, 1916. 1 p. (H. rp. 932.)
- Bank deposits.* Unclaimed bank deposits, report to accompany H. R. 16070 [to dispose of unclaimed bank deposits in District of Columbia]; submitted by Mr. Johnson of Kentucky. July 12, 1916. 1 p. (H. rp. 948.)
- Cemeteries.* Prohibiting interment in Cemetery of White's Tabernacle, D. C., report to accompany H. R. 7621 [prohibiting interment of body of any person in cemetery known as Cemetery of White's Tabernacle 39 of Ancient United Order of Sons and Daughters, Brethren and Sisters of Moses in District of Columbia]; submitted by Mr. Cary. July 29, 1916. 2 p. (H. rp. 1063.)
- Community forums,* report to accompany H. R. 14816 [for use of public school buildings in District of Columbia as community forums]; submitted by Mr. Oakey. July 29, 1916. 2 p. (H. rp. 1066.)
- Corporations.* Amendment to public utilities law of District of Columbia, report to accompany H. R. 7591 [to amend act making appropriations for District of Columbia, fiscal year 1914, so as to increase time within which public utility corporations may close their books and prepare necessary data for balance sheet and accompanying report]; submitted by Mr. Johnson of Kentucky. July 12, 1916. 2 p. (H. rp. 949.)
- Deeds.* Real consideration in deeds of property in District of Columbia, report to accompany H. R. 7587; submitted by Mr. Johnson of Kentucky. July 29, 1916. 2 p. (H. rp. 1064.)

Express companies. Relieving express companies from making report to Public Utilities Commission, report to accompany H. R. 12712 [to amend act making appropriations for District of Columbia, fiscal year 1914, so as to relieve express companies, subject to jurisdiction of Interstate Commerce Commission, from making report to Public Utilities Commission of District of Columbia]; submitted by Mr. Johnson of Kentucky. July 12, 1916. 2 p. (H. rp. 950.)

National Society of Daughters of American Revolution. Exempt from taxation property of Daughters of American Revolution, report to accompany S. 5172 [to exempt from taxation property of Daughters of American Revolution in Washington, D. C.]; submitted by Mr. Hilliard. July 12, 1916. 1 p. (H. rp. 947.)

Petty, James T. James T. Petty and others, report to accompany H. R. 9760 [for relief of James T. Petty, Charles W. Church and others (executors of Charles B. Church), Jesse B. Wilson, and George T. Dearing, sureties of James T. Petty, on account of defalcation of James M. A. Watson]; submitted by Mr. Johnson of Kentucky. July 8, 1916. 5 p. (H. rp. 933.)

Police Department. Salaries of police officers in District of Columbia, report to accompany H. R. 10926 [to amend act to amend act relating to Metropolitan police of District of Columbia]; submitted by Mr. Vinson. July 29, 1916. 3 p. (H. rp. 1061.)

Street-railroads. Municipal ownership of street railways in District of Columbia, report to accompany H. R. 9219 [for acquisition, ownership, and operation by commissioners of District of Columbia of street railroads in District of Columbia]; submitted by Mr. Crosser. July 12, 1916. 26 p. (H. rp. 952 [pt. 1].) 16—26661

Streets. Abandonment of Piney Branch road, D. C., report to accompany H. R. 12035 [for abandonment of Piney Branch road between Allison street and Buchanan street, D. C.]; submitted by Mr. Ragsdale. July 21, 1916. 1 p. (H. rp. 1031.)

— Payment of assessments for benefits for opening streets, etc., in District of Columbia, report to accompany H. R. 15460; submitted by Mr. Tinkham. July 12, 1916. 2 p. (H. rp. 943.)

Washington and Maryland Railway. Baltimore & Washington Transit Co., of Maryland, report to accompany H. R. 13840 [to amend act to amend act to authorize Baltimore and Washington Transit Company to enter District of Columbia, so as to permit Washington and Maryland Railway Company, successor to Baltimore and Washington Transit Company, to operate its railroad in District of Columbia under supervision of Public Utilities Commission]; submitted by Mr. Crosser. July 12, 1916. 1 p. (H. rp. 945.)

Washington-Virginia Railway. Public Utilities Commission, report to accompany H. R. 16700 [to amend act relating to Public Utilities Commission of District of Columbia, approved Mar. 4, 1913, as amended, so as to exclude from jurisdiction of Public Utilities Commission Washington-Virginia Railway Company and its operations, excepting that part which is operated in District of Columbia]; submitted by Mr. Johnson of Kentucky. July 18, 1916. 1 p. (H. rp. 988.)

Yoder, S. S. Relief of S. S. Yoder, report to accompany H. R. 11288; submitted by Mr. Johnson of Kentucky. July 18, 1916. 3 p. (H. rp. 992.)

ELECTIONS COMMITTEE NO. 1

Contested elections. Contested-election case of Davis v. Williams, report to accompany H. Res. 314 [on contest of Davis v. Williams, from State of Illinois at large]; submitted by Mr. Stephens of Mississippi. July 21, 1916. 4 p. (H. rp. 1003.)

— Contested-election case of Prioleau v. Whaley, report to accompany H. Res. 313 [on contest of Prioleau v. Whaley, from 1st Congressional district of South Carolina]; submitted by Mr. Stephens of Mississippi. July 21, 1916. 4 p. (H. rp. 1034.)

EXPENDITURES ON PUBLIC BUILDINGS COMMITTEE

Firemen. Compensation of stationary firemen in Federal buildings, hearings on H. R. 10020, July 7, 1916. 1916. 16 p. †

FOREIGN AFFAIRS COMMITTEE

- Gulfport, Miss.* Mississippi Centennial Exposition, report to accompany H. J. Res. 253 [authorizing President of United States to invite Latin-American countries to participate in Mississippi Centennial Exposition to be held at Gulfport, Miss., Oct. 1917-Mar. 1918]; submitted by Mr. Flood. July 21, 1916. 1 p. (H. rp. 1007.)
- Lithuanians.* Relief of Lithuanians, report to accompany H. Res. 258 [requesting President of United States to designate day on which people of United States may express their sympathy by contributing to relief of Lithuanians in war zone]; submitted by Mr. Flood. July 21, 1916. 1 p. (H. rp. 1030.)
- Norway.* Payment of indemnity to Norwegian Government, report to accompany S. 3264 [to authorize payment of indemnity to Norwegian Government for detention of Trygve Andersen, Sigurd Nilsen, and Arthur Rasmussen, subjects of Norway, in Hudson County, N. J.]; submitted by Mr. Flood. July 21, 1916. 1 p. (H. rp. 1028.)
- San Francisco, Cal.* Conveying to foreign Governments appreciation of United States Government for participation in Panama-Pacific International Exposition, report to accompany H. J. Res. 235; submitted by Mr. Flood. July 21, 1916. 1 p. (H. rp. 1029.)
- Washington, Treaty of, 1871.* Appropriation for expenses incurred under treaty of Washington, report to accompany S. 649; submitted by Mr. Stedman. July 21, 1916. 2 p. (H. rp. 1004.)

IMMIGRATION AND NATURALIZATION COMMITTEE

- Naturalization.* Declaration of intention to become citizens, report to accompany S. 4594 [to validate certain declarations of intention to become citizens of United States]; submitted by Mr. Raker. July 5, 1916. 4 p. (H. rp. 920.)

INDIAN AFFAIRS COMMITTEE

- Blackfeet Reservation.* Disposal of surplus unallotted lands in Blackfeet Reservation, Mont., report to accompany S. 793; submitted by Mr. Konop. July 27, 1916. 5 p. (H. rp. 1041.)
- Coal and asphalt deposits in Choctaw and Chickasaw nations,* hearings on H. R. 12544, for sale of coal and asphalt deposits in segregated mineral lands of Choctaws and Chickasaws. 1916. pt. 3, [1]+41-126 p. ‡
- Colorado River Indian irrigation project,* report to accompany H. R. 6901 [authorizing report upon feasibility of constructing Colorado River Indian irrigation project]; submitted by Mr. Hayden. July 29, 1916. 2 p. (H. rp. 1062.)
- Colville Indian Reservation, Wash.,* report to accompany H. R. 15575 [to amend act to authorize sale and disposition of surplus or unallotted lands of diminished Colville Indian Reservation, Wash., so as to authorize withdrawal of sufficient land to properly administer affairs of Colville Indian Reservation and issuance of patent in fee to missionary board which maintains St. Mary's Mission School on said reservation]; submitted by Mr. Dill. July 18, 1916. 2 p. (H. rp. 996.)
- Indians.* Confirming patents heretofore issued to certain Indians in State of Washington, report to accompany H. R. 8092; submitted by Mr. Dill. July 27, 1916. 1 p. (H. rp. 1044.)
- Moore, Jacob B.* Jacob B. Moore, report to accompany H. R. 14679 [for relief of Jacob B. Moore]; submitted by Mr. Carter of Oklahoma. July 18, 1916. 7 p. (H. rp. 1000.)
- Navajo Reservation.* Adjustment of rights of settlers on Navajo Indian Reservation, Ariz., report to accompany S. 2500; submitted by Mr. Hayden. July 18, 1916. 2 p. (H. rp. 985.)
- Santee Indians.* Claims of Flandreau band of Sioux Indians, report to accompany H. R. 13165 [authorizing Flandreau band of Sioux Indians to submit claims to Court of Claims]; submitted by Mr. Hayden. July 18, 1916. 3 p. (H. rp. 995.)

- White Earth Indian Reservation*, report to accompany H. R. 14731 [to amend act making appropriations for Bureau of Indian Affairs, for fulfilling treaty stipulations with various Indian tribes, etc., fiscal year 1914, relative to completion of rolls of Indians on White Earth Reservation, Minn., and to jurisdiction of estates of deceased Indians]; submitted by Mr. Stephens of Texas. July 18, 1916. 4 p. (H. rp. 993 [pt. 1].)
- Wind River Reservation*. Leases of oil and gas lands on ceded portion [of] Wind River Reservation, Wyo., report to accompany H. R. 16396; submitted by Mr. Hayden. July 14, 1916. 3 p. (H. rp. 975.)
- Winnebago Indians*. Lands of Winnebago and Omaha Indians, Nebr., report to accompany H. R. 11161 [for taxation of lands of Winnebago Indians and Omaha Indians in Nebraska]; submitted by Mr. Venable. July 18, 1916. 2 p. (H. rp. 994.)
- Woods, William H.* William H. Woods, report to accompany H. R. 10007 [for relief of William H. Woods]; submitted by Mr. Carter of Oklahoma. July 18, 1916. 3 p. (H. rp. 997.)

INDUSTRIAL ARTS AND EXPOSITIONS COMMITTEE

- Gulfport, Miss.* Government exhibits for Mississippi Centennial Exposition, report to accompany H. J. Res. 252 [authorizing transfer of Government exhibit, or such portion thereof as President may determine is advisable, now at Panama-California International Exposition at San Diego, Cal., to Mississippi Centennial Exposition at Gulfport, Miss.]; submitted by Mr. Cantrill. July 21, 1916. 2 p. (H. rp. 1006.)

INTERSTATE AND FOREIGN COMMERCE COMMITTEE

- Aviation in Coast Guard*, report to accompany H. R. 15736; submitted by Mr. Montague. July 1, 1916. 4 p. (H. rp. 917.)
- Baggage*. Liability for baggage, report to accompany S. 3069 [to amend act to amend act to amend act to regulate commerce and acts amendatory, and to enlarge powers of Interstate Commerce Commission, so as to provide that provisions respecting liability of carriers for full, actual loss, damage or injury to property shipped shall not apply to baggage carried on passenger trains, nor to property, excepting ordinary live stock, with respect to which Interstate Commerce Commission has fixed or authorized affirmatively rate dependent upon either agreed or released value]; submitted by Mr. Stephens of Nebraska. July 12, 1916. 2 p. (H. rp. 944.)
- Cincinnati, New Orleans and Texas Pacific Railway*. Rights of trustees of municipally owned interstate railways, report to accompany H. R. 455 [to define rights and privileges of trustees of municipally owned interstate railways and construing act to regulate commerce with reference thereto, in case of Cincinnati, New Orleans and Texas Pacific Railway Company, lessee of Cincinnati Southern Railway]; submitted by Mr. Barkley. July 14, 1916. 3 p. (H. rp. 973.)
- Flint River*. Bridge across Flint River, Ga., report to accompany H. R. 16875 [granting consent of Congress to Crisp County, Ga., to construct bridge across Flint River, Ga., between Crisp and Sumter counties at or near Huguenins Ferry]; submitted by Mr. Adamson. July 18, 1916. 1 p. (H. rp. 990.)
- Hudson River*. Bridge across Hudson River, N. Y., report to accompany H. R. 16554 [to extend time of Hudson River Connecting Railroad Corporation for commencement and completion of its bridge across Hudson River at point between Castleton and Schodack Landing, N. Y.]; submitted by Mr. Parker of New York. July 1, 1916. 1 p. (H. rp. 910.)
- Interstate commerce*. Manufacture, sale, or transportation of misbranded articles, report to accompany H. R. 10496 [to prohibit manufacture, sale, or transportation in interstate commerce of misbranded articles, to regulate traffic therein, etc.]; submitted by Mr. Barkley. July 8, 1916. 11 p. (H. rp. 934.) * Paper, 5c. 16—26642
- Mahoning River*. Bridge across Mahoning River, Ohio, report to accompany H. R. 16912 [granting consent of Congress to Trumbull County, Ohio, to construct bridge across Mahoning River at or near Warren, Ohio]; submitted by Mr. Cullop. July 25, 1916. 1 p. (H. rp. 1035.)

Mississippi River. Bridge across Mississippi River, La., report to accompany H. R. 16185 [to give consent of Congress to construction of bridge across Mississippi River near and above New Orleans by said city]; submitted by Mr. Rayburn. July 1, 1916. 2 p. (H. rp. 911.)

Railroad employees. [Hearings.] 1916. [2 pamphlets bound together.] ‡
Safety appliances, hearings before subcommittee on H. R. 10485 and 9047. June 22, 1916. p. 1-15.
Hours of service, hearings on H. R. 9216, June 23, 1916. p. 17-33.

— Safety of employees and travelers on railroads, report to accompany H. R. 16681 [to promote safety of employees and travelers on railroads by requiring common carriers engaged in interstate commerce by railroad to afford safe clearance between structures located on their roadways and locomotives and cars passing over their lines, to require such common carriers to equip their passenger cars with cinder deflectors, etc.]; submitted by Mr. Decker. July 15, 1916. 11 p. (H. rp. 979.)

Red Lake River. Bridge across Red Lake River, Minn., report to accompany H. R. 16380 [granting consent of Congress to board of supervisors of High-landing Township, Minn., to construct bridge across Red Lake River]; submitted by Mr. Esch. July 1, 1916. 1 p. (H. rp. 908.)

Red River of the North. Bridge across Red River of the North, report to accompany H. R. 16891 [granting consent of Congress to Trill County, N. Dak., and to Polk County, Minn., to construct bridge across Red River of the North at or near Bellmont, N. Dak.]; submitted by Mr. Dillon. July 27, 1916. 1 p. (H. rp. 1051.)

St. Marys River. Bridge across St. Marys River, report to accompany S. 6242 [authorizing counties of Nassau, Fla., and Charlton, Ga., to construct bridge across St. Marys River between Florida and Georgia at or near Kolars Ferry]; submitted by Mr. Doremus. July 1, 1916. 1 p. (H. rp. 909.)

West Branch of Susquehanna River. Bridge across West Branch of Susquehanna River in Pennsylvania, report to accompany H. R. 16764 [to authorize commissioners of Northumberland and Union counties, Pa., to construct bridge across West Branch of Susquehanna River from borough of Watsonstown, Pa., to White Deer Township, Pa.]; submitted by Mr. Dewalt. July 18, 1916. 1 p. (H. rp. 989.)

— Bridge across West Branch of Susquehanna River, Montgomery, Pa., report to accompany H. R. 16604 [to authorize commissioners of Lycoming county, Pa., to construct bridge across West Branch of Susquehanna River from borough of Montgomery to Muncy Creek Township]; submitted by Mr. Dewalt. July 1, 1916. 1 p. (H. rp. 916.)

— Bridge across West Branch of Susquehanna River, Williamsport, Pa., report to accompany H. R. 16534 [to authorize commissioners of Lycoming County, Pa., to construct bridge across West Branch of Susquehanna River from Williamsport to borough of Duboistown]; submitted by Mr. Dewalt. July 1, 1916. 1 p. (H. rp. 912.)

IRRIGATION OF ARID LANDS COMMITTEE

Corbett Tunnel claims, report to accompany S. J. Res. 51 [for payment of claims on account of labor, supplies, materials, and cash furnished in construction of Corbett Tunnel in Wyoming]; submitted by Mr. Stout. July 8, 1916. 4 p. (H. rp. 935.)

Reclamation of land. Lands needed for town sites in connection with irrigation projects, report to accompany H. R. 15958 [to amend act for withdrawal from public entry of lands needed for town sites in connection with irrigation projects]; submitted by Mr. McCracken. July 5, 1916. 2 p. (H. rp. 919.)

Yuma irrigation project. Yuma, Ariz., auxiliary reclamation project, report to accompany H. R. 14825 [for auxiliary reclamation project in connection with Yuma project, Ariz.]; submitted by Mr. Hayden. July 14, 1916. 4 p. (H. rp. 976.)

JUDICIARY COMMITTEE

Beef industries. Investigation of beef industries, hearings before [subcommittee 1] on H. Res. 148, Apr. 3-26, 1916. 1916. 424 p. il. (Serial 43.) ‡

Calendar. Legislative calendar, 64th Congress, July 10 and 24, 1916; no. 14 and 15. [1916.] Each 75 p. 4° ‡

- District attorneys.* To increase salary of United States district attorney for district of Rhode Island, report to accompany H. R. 10110; submitted by Mr. Caraway. July 25, 1916. 2 p. (H. rp. 1036.)
- Marshall, H. Snowden.* Charges against H. Snowden Marshall, report of subcommittee in matter of charges against H. Snowden Marshall, United States district attorney for southern district of New York. 1916. 21 p. [Contains separate views of Warren Gard and John M. Nelson.] ‡
- Probation system* for Federal prisoners, hearings on H. R. 42 [for establishment of probation system in United States courts, except in District of Columbia] May 13, 1916. 1916. 38 p. (Serial 42.) ‡
- Railroad employees.* Amendments to Federal employers' liability act, hearings before [subcommittee] on H. R. 14973 [to amend act relating to liability of common carriers by railroad to their employees in certain cases, approved Apr. 22, 1908, and amended Apr. 5, 1910], July 12 and 14, 1916. 1916. 21 p. (Serial 44.) ‡

LABOR COMMITTEE

- Farm colonies.* National colonization bill, hearings on H. R. 11329, to authorize Secretary of Labor to cooperate with other Departments of Government in fostering, promoting, and developing welfare of wage earners of United States, by creating new opportunities for permanent and profitable employment, and for other purposes, May 18-June 15, 1916. 1916. 125 p. [An 83 page edition was also issued.] ‡
- Social Insurance Commission.* Commission to study social insurance and unemployment, report to accompany H. J. Res. 250 [for appointment of commission to be known as Social Insurance Commission to prepare and recommend plan for establishment of national insurance fund and for mitigation of evil of unemployment]; submitted by Mr. London. July 1, 1916. 3 p. (H. rp. 914.) * Paper, 5c.

LIBRARY COMMITTEE

- Ericsson, John.* Memorial to John Ericsson, report to accompany H. R. 5 [for erecting memorial to John Ericsson in Washington, D. C.]; submitted by Mr. Slayden. July 25, 1916. 2 p. (H. rp. 1037.)
- National Society United States Daughters of 1812,* report to accompany H. J. Res. 230 [authorizing National Society United States Daughters of 1812 to file its historical material in Smithsonian Institution and to make annual reports to secretary thereof]; submitted by Mr. McKinley. July 29, 1916. 2 p. (H. rp. 1067.)

MERCHANT MARINE AND FISHERIES COMMITTEE

- Aroline, steamship.* Change of name of steamship Aroline, report to accompany H. R. 16647; submitted by Mr. Hadley. July 15, 1916. 1 p. (H. rp. 980.)
- Dredges.* Documenting dredges built in Canada of American material, hearings on S. 6239, authorizing commissioner of navigation to document as vessels of United States 2 dredges built of American material and owned by James Stewart & Co. (Incorporated), citizen of United States, June 27 and July 11, 1916. 1916. 64 p. [The hearing for June 27, 1916, was also published separately in a 26 page edition with pt. 1 on the title-page.] ‡
- Fish-culture.* Fish-cultural station on Klamath River, Cal., report to accompany H. R. 11245; submitted by Mr. Burke. July 27, 1916. 1 p. (H. rp. 1045.)
- Golden Gate, sailing vessel.* Registry for vessel Golden Gate, report to accompany H. R. 8816; submitted by Mr. Curry. July 10, 1916. 4 p. (H. rp. 936.)
- Merchant marine.* Amendment of seamen's act, hearings on H. R. 10026, to amend act to promote welfare of American seamen, etc., approved Mar. 4, 1915; June 22 and 23, 1916. 1916. 131 p. ‡

MILITARY AFFAIRS COMMITTEE

- Anderson, James.* James Anderson, report to accompany H. R. 1093 [for relief of James Anderson]; submitted by Mr. McKenzie. July 21, 1916. 4 p. (H. rp. 1017.)

- Army.* Revision of articles of war, hearing before subcommittee on act to amend sec. 1342 and chapter 6 [5], title 14, of Revised statutes [being articles of war], June 29 and 30, 1916; [statement of Enoch H. Crowder]. 1916. [pt. 1], p. 1-70. ‡
- Same [July 6, 1916] letter from Secretary of War. 1916. pt. 2, [1]+71-73 p. ‡
- Baggott, John W.* John W. Baggott, report to accompany H. R. 3223 [for relief of John W. Baggott]; submitted by Mr. McKenzie. July 21, 1916. 2 p. (H. rp. 1023.)
- Baker, Thomas.* Thomas Baker, report to accompany H. R. 15718 [for relief of Thomas Baker]; submitted by Mr. Shallenberger. July 18, 1916. 2 p. (H. rp. 999.)
- Berrin, John.* John Berrin, report to accompany H. R. 1867 [for relief of John Berrin]; submitted by Mr. McKenzie. July 21, 1916. 4 p. (H. rp. 1020.)
- Borja, J. Ricardo de.* J. Ricardo de Borja, report to accompany H. J. Res. 265 [to receive for instruction at Military Academy at West Point J. Ricardo de Borja, of Ecuador]; submitted by Mr. Hay. July 17, 1916. 2 p. (H. rp. 982.)
- Chateau, Frederick.* Kate Chateau, report to accompany H. R. 5318 [for relief of Kate Chateau, widow of Frederick Chateau]; submitted by Mr. McKellar. June 30, 1916. 2 p. (H. rp. 906.)
- Civil War volunteer officers' retired list,* report to accompany H. R. 386 [to create in War Department and Navy Department, respectively, roll designated as Civil War volunteer officers' retired list, to authorize placing thereon with retired pay certain surviving officers who served in Army, Navy, or Marine Corps in Civil War]; submitted by Mr. Shallenberger. July 13, 1916. 4 p. (H. rp. 964.)
- Coos Head* military reservation, Oreg., report to accompany S. 1159 [to grant use of Coos Head military reservation, Oreg., to Marshfield and North Bend for park purposes]; submitted by Mr. Shallenberger. July 29, 1916. 1 p. (H. rp. 1057.)
- Fitzgerald, John P.* John P. Fitzgerald, report to accompany S. 1378 [to amend military record of John P. Fitzgerald]; submitted by Mr. Wise. July 15, 1916. 1 p. (H. rp. 977.)
- Gaillard, David D.* Tablet in memory of Col. David Du B. Gaillard, report to accompany H. R. 15076 [granting to widow of David Du B. Gaillard authority to place, in his memory, tablet in memorial amphitheater at Arlington, Va.]; submitted by Mr. Nicholls of South Carolina. July 21, 1916. 1 p. (H. rp. 1033.)
- Guilford, N. C.* National military park at Guilford Court House, report to accompany H. R. 8229 [to establish national military park at battlefield of Guilford Courthouse, N. C.]; submitted by Mr. Nicholls of South Carolina. July 21, 1916. 1 p. (H. rp. 1032.)
- Holland, Caleb T.* Caleb T. Holland, report to accompany H. R. 7045 [for relief of Caleb T. Holland]; submitted by Mr. McKenzie. July 21, 1916. 5 p. (H. rp. 1021.)
- Kehoe, William H.* William Harold Kehoe, report to accompany S. 6279 [for relief of William Harold Kehoe]; submitted by Mr. Fields. July 15, 1916. 2 p. (H. rp. 978.)
- Kelley, John L.* John L. Kelly, report to accompany H. R. 16974 [for relief of John L. Kelley]; submitted by Mr. Caldwell. July 27, 1916. 2 p. (H. rp. 1048.)
- Laland, George W.* George W. Laland, report to accompany H. R. 4360 [for relief of George W. Laland]; submitted by Mr. McKenzie. July 21, 1916. 2 p. (H. rp. 1025.)
- McDermott, Edward F.* Edward F. McDermott, alias James Williams, report to accompany H. R. 6145 [for relief of Edward F. McDermott, alias James Williams]; submitted by Mr. Caldwell. July 27, 1916. 2 p. (H. rp. 1040.)
- McGuire, James R.* James R. McGuire, report to accompany H. R. 8411 [for relief of James R. McGuire]; submitted by Mr. McKenzie. July 21, 1916. 2 p. (H. rp. 1018.)

- Mann, James H. C.* James H. C. Mann, report to accompany H. R. 8970 [for relief of James H. C. Mann]; submitted by Mr. Fields. July 21, 1916. 1 p. (H. rp. 1010.)
- Militia.* Information relative to National Guard, report to accompany H. Res. 292 [calling for information relative to National Guard]; submitted by Mr. Hay. July 11, 1916. 1 p. (H. rp. 942.)
- Maintenance of families of men [of National Guard] drafted into service of United States, report to accompany H. R. 16734; submitted by Mr. Hay. June 30, 1916. 1 p. (H. rp. 903.)
- National Guard on duty on Mexican border, report to accompany H. Res. 323 [calling for information with regard to number of organizations of National Guard now on duty on Mexican border which are not up to prescribed war strength, etc.]; submitted by Mr. Hay. July 29, 1916. 1 p. (H. rp. 1060.)
- Monroe, Nathaniel.* Nathaniel Monroe, report to accompany S. 1781 [for relief of Nathaniel Monroe]; submitted by Mr. Shallenberger. July 18, 1916. 2 p. (H. rp. 998.)
- Ordnance.* Donations of condemned cannon and cannon balls, report to accompany S. 6625; submitted by Mr. Caldwell. July 25, 1916. 1 p. (H. rp. 1038.)
- Phillips, Thomas E.* Thomas E. Phillips, report to accompany H. R. 5221 [for relief of Thomas E. Phillips]; submitted by Mr. McKenzie. July 21, 1916. 2 p. (H. rp. 1019.)
- Reid, George F.* George F. Reid, report to accompany H. R. 2212 [to correct military record of George F. Reid and to pay his widow, Isabella Reid, a pension]; submitted by Mr. Shallenberger. July 29, 1916. 1 p. (H. rp. 1059.)
- Retired list, Army.* Promotion of officer on retired list who served in Civil War, report to accompany H. R. 147; submitted by Mr. McKenzie. June 30, 1916. 4 p. (H. rp. 904.)
- Saunders, Nelson T.* Nelson T. Saunders, report to accompany S. 1818 [for relief of Nelson T. Saunders]; submitted by Mr. Caldwell. July 27, 1916. 1 p. (H. rp. 1047.)
- Simpson, Stephen J.* Stephen J. Simpson, report to accompany H. R. 7763 [for relief of Stephen J. Simpson]; submitted by Mr. McKenzie. July 21, 1916. 6 p. (H. rp. 1022.)
- Sutton, John P.* John P. Sutton, report to accompany H. R. 16719 [for relief of John P. Sutton]; submitted by Mr. Shallenberger. July 12, 1916. 4 p. (H. rp. 951.)
- Temple, Thomas J.* Thomas J. Temple, report to accompany H. R. 5689 [for relief of Thomas J. Temple]; submitted by Mr. McKenzie. July 21, 1916. 2 p. (H. rp. 1024.)

MINES AND MINING COMMITTEE

- Pittsburgh, Pa.* Exchange of certain lands in Pittsburgh, report to accompany H. J. Res. 256 [to accept from Pittsburgh lands in exchange for other lands of equal area forming part of Mines Bureau grounds in Pittsburgh]; submitted by Mr. Coleman. July 10, 1916. 1 p. (H. rp. 939.)

NAVAL AFFAIRS COMMITTEE

- Calendar.* Legislative calendar. 64th Congress, 1915-17; no. 5. [1916.] 26 p. 4° ‡
- Navy.* Naval appropriation bill with Senate amendments, report to accompany H. R. 15947 [making appropriations for naval service, fiscal year 1917, recommending that House nonconcur in Senate amendments and agree to conference asked by Senate]; submitted by Mr. Padgett. July 27, 1916. 1 p. (H. rp. 1049.)

PENSIONS COMMITTEE

- Pensions.* Pensions and increase of pensions to certain soldiers and sailors of Army and Navy, etc., report to accompany S. 4654; submitted by Mr. Key. July 27, 1916. 74 p. (H. rp. 1043.)
- Pensions and increase of pensions to certain soldiers and sailors of Army and Navy, etc., report to accompany S. 5914; submitted by Mr. Key. July 27, 1916. 95 p. (H. rp. 1042.)

POST OFFICE AND POST ROADS COMMITTEE

Postal service. Indefinite leaves of absence to superannuated employees of postal service, report to accompany H. R. 6915; submitted by Mr. Beakes. July 1, 1916. 17 p. (H. rp. 907.) * Paper, 5c.

PUBLIC BUILDINGS AND GROUNDS COMMITTEE

Augusta, Ga. To extend time of payment of money due Government by city of Augusta, Ga., report to accompany H. R. 16630; submitted by Mr. Clark of Florida. July 18, 1916. 1 p. (H. rp. 987.)

Guthrie, Okla. Donation of jail at Guthrie, Okla., to Logan County, Okla., report to accompany H. R. 6904; submitted by Mr. Clark of Florida. July 18, 1916. 2 p. (H. rp. 986.)

Public buildings. Limit of cost of certain public buildings, report to accompany H. R. 17188 [supplemental to H. R. 17052, public buildings bill, relative to items inadvertently omitted from H. R. 17052]; submitted by Mr. Clark of Florida. July 27, 1916. 1 p. (H. rp. 1046.)

— Public buildings bill, report to accompany H. R. 17052 [to increase limit of cost of certain public buildings, to authorize improvement of certain public buildings, to authorize erection and completion of certain public buildings, to authorize purchase of sites for certain public buildings, to abolish Office of Supervising Architect of Treasury and to create and organize in Treasury Department Bureau of Public Buildings and define its duties, powers, and jurisdiction, to create and establish office of Commissioner of Public Buildings, to fix salary and prescribe duties and powers of said Commissioner of Public Buildings, to create Board of Estimates and prescribe its duties and powers, to provide for standardization of certain classes of public buildings, etc.]; submitted by Mr. Clark of Florida. July 17, 1916. 9 p. (H. rp. 983.)

PUBLIC LANDS COMMITTEE

Daeley, Richard. Richard Daeley, report to accompany S. 809 [to accept application for land entry of Richard Daeley]; submitted by Mr. Sinnott. June 30, 1916. 2 p. (H. rp. 905.)

Davis, Mrs. Elizabeth. Elizabeth Davis, report to accompany S. 3617 [for relief of Mrs. Elizabeth Davis]; submitted by Mr. Smith of Idaho. July 12, 1916. 5 p. (H. rp. 946.)

Dowd, John. John Dowd, report to accompany H. R. 15725 [to confirm entry of John Dowd]; submitted by Mr. Smith of Idaho. July 18, 1916. 2 p. (H. rp. 1001.)

Homestead. Protection of homesteaders on public lands who are on military or naval duty, report to accompany H. J. Res. 247 [extending provisions of act approved June 16, 1898, for protection of homestead settlers who enter military or naval service of United States in time of war, so that provisions of said act shall be applicable in all cases of military or naval service in connection with operations in Mexico, or along borders thereof, or in mobilization camps elsewhere]; submitted by Mr. Gandy. July 6, 1916. 2 p. (H. rp. 924.)

Ingle, William H. William H. Ingle, report to accompany H. R. 16744 [to validate homestead entry of William H. Ingle for lands in Colorado]; submitted by Mr. Timberlake. July 21, 1916. 1 p. (H. rp. 1008.)

Minnesota. Drainage of certain lands in Minnesota, report to accompany H. R. 13570 [to amend act to authorize drainage of lands in Minnesota]; submitted by Mr. Cramton. July 25, 1916. 3 p. (H. rp. 1039.)

Nevada. Agricultural lands in abandoned military reservations, Nevada, report to accompany S. 5466 [to open abandoned military reservations in Nevada to homestead entry and desert-land entry, and to amend act to open abandoned military reservations in Nevada to homestead entry]; submitted by Mr. Raker. July 7, 1916. 2 p. (H. rp. 925.)

Nilsen, Halvor. Halvor Nilsen, report to accompany H. R. 11860 [for relief of Halvor Nilsen]; submitted by Mr. Mays. July 10, 1916. 1 p. (H. rp. 938.)

- Republic Coal Co.*, report to accompany S. J. Res. 50 [to lease coal deposits in public lands in Musselshell County, Mont., to Republic Coal Company, for use of Chicago, Milwaukee and St. Paul Railway Company]; submitted by Mr. Stout. July 13, 1916. 6 p. (H. rp. 965.)
- Rogers, H. B.* H. B. Rogers, report to accompany H. R. 8844 [for relief of H. B. Rogers]; submitted by Mr. Lenroot. July 10, 1916. 4 p. (H. rp. 937.)
- St. Augustine, Fla.* Donating land to St. Augustine, Fla., report to accompany S. 3699; submitted by Mr. Taylor of Colorado. July 29, 1916. 2 p. (H. rp. 1058.)
- Whitman national forest*, report to accompany H. R. 16532 [authorizing adjustment of boundaries of Whitman national forest, Ore., etc.]; submitted by Mr. Sinnott. July 18, 1916. 3 p. (H. rp. 984.)

RULES COMMITTEE

- Dams.* Consideration of Senate bill 3331, report to accompany H. Res. 287 [for consideration of S. 3331, to amend act to regulate construction of dams across navigable waters, as amended, and for improvement and development of waterways for uses of interstate and foreign commerce]; submitted by Mr. Garrett. July 5, 1916. 1 p. (H. rp. 921.)
- Revenue.* Consideration of H. R. 16763, report to accompany H. Res. 291 [for consideration of H. R. 16763, to increase revenue, etc.]; submitted by Mr. Garrett. July 6, 1916. 1 p. (H. rp. 923.)

WAYS AND MEANS COMMITTEE

- Gin.* Exportation of gin in bond, report to accompany H. R. 16417 [for exportation of gin in bond in other than original packages]; submitted by Mr. Allen. July 13, 1916. 2 p. (H. rp. 963.)
- Noyes, Minn.* Port of entry, Noyes, Minn., report to accompany S. 5645 [for establishment of Noyes, Minn., as port of entry and delivery for immediate transportation without appraisement of dutiable merchandise]; submitted by Mr. Dickinson. July 13, 1916. 2 p. (H. rp. 962.)
- Revenue.* To increase revenue, and for other purposes, report to accompany H. R. 16763; submitted by Mr. Kitchin. July 5, 1916. 10 p. (H. rp. 922.)
* Paper, 5c. 16—26644
- Trade-marks.* National trade-mark for export purposes, report to accompany H. R. 16873 [to authorize adoption of national trade-mark for manufactures of United States, particularly for export purposes, and to authorize Secretary of Commerce to license manufacturers to use same]; submitted by Mr. Kitchin. July 27, 1916. 1 p. (H. rp. 1056.)

RURAL CREDITS JOINT COMMITTEE

- Agricultural credit.* Federal farm loan act, approved July 17, 1916, to provide capital for agricultural development, to create standard form of investment based upon farm mortgage, to equalize rates of interest upon farm loans, to furnish market for United States bonds, to create Government depositories and financial agents for United States, and for other purposes, with marginal notes and index prepared by W. W. Flannagan; presented by Mr. Fletcher. 1916. 50 p. large 8° (S. doc. 500.) * Paper, 10c. 16—26662
- Same, with title, Federal farm loan act, approved July 17, 1916, with marginal synopsis and index prepared by W. W. Flannagan; presented by Mr. Glass. 1916. 48 p. 4° (H. doc. 1314.) [This publication is the same as Senate document 500, with slight omissions. The text of the act and marginal notes are identical in both editions.] * Paper, 10c.

SENATE

- Banks and banking.* Six years of guaranty fund, article addressed to guaranty fund banks of Texas entitled "Six years of guaranty fund," its operation and effect, by John S. Patterson, commissioner of insurance and banking, Texas; presented by Mr. Sheppard. 1916. 8 p. (S. doc. 478.) * Paper, 5c. 16—26649

Calendar of business, Senate, 64th Congress, 1st session, July 1-31, 1916; no. 147-171. [1916.] various paging, large 8° [Daily when Senate is in session.] ‡

District of Columbia. Street improvements in District of Columbia, letter from William M. Clayton, chairman of public utilities committee of Federation of Citizens' Associations of Washington, D. C., protesting against so-called Borland amendment and submitting numerous reasons for repeal of law relating to assessment of cost for improvement of streets in District of Columbia; presented by Mr. Gallinger. 1916. 5 p. (S. doc. 489.) [Corrected print.] * Paper, 5c.

Federal reserve system. Country banker and Federal reserve system, address delivered at banquet given by Jefferson County National Bank of Watertown, N. Y., Apr. 17, 1916, by Pierre Jay; presented by Mr. Sheppard. 1916. 11 p. (S. doc. 458.) * Paper, 5c. 16-26648

Pan Americanism. Ties that bind the Americas, address delivered in response to address of minister of foreign affairs of Argentina at farewell dinner given delegates to International High Commission by Argentine Government at capitol in Buenos Aires, Apr. 12, 1916, by Duncan U. Fletcher; presented by Mr. Stone. 1916. 6 p. (S. doc. 479.) * Paper, 5c. 16-26647

Self-control. Mastery of self, address delivered before graduating class of Naval Academy at Annapolis, Md., June 4, 1915, by Josephus Daniels; presented by Mr. Swanson. 1916. 10 p. (S. doc. 382.) * Paper, 5c. 16-26646

Tariff. Imports, exports, and trade balances, letter of Jonathan Bourne, jr., president of Republican Publicity Association, to Reed Smoot, submitting tables showing quantity and value of general imports for full 10 months under Underwood-Simmons tariff law prior to European war, as compared with corresponding 10 months in previous year under Republican law, also corresponding 10 months under Democratic law during war period, indexed; presented by Mr. Smoot. 1916. 36 p. (S. doc. 441.) * Paper, 5c. 16-26645

Trade agreements abroad, articles relating to resolution, S. [Res.] 220, requesting President to ascertain certain information relating to recent commercial conference held in Paris, France, by certain European nations, with remarks of William J. Stone and Henry Cabot Lodge delivered in Senate thereon and message of President in response thereto. 1916. 68 p. (S. doc. 491.) 16-26663

Tuberculosis. Treatment of tuberculosis, animal experiments upon acquirement of active immunity by treatment with von Ruck's vaccine against tuberculosis; by Frank J. Clemenger and F. C. Martley. 1916. 19 p. (S. doc. 453.) 16-26664

AGRICULTURE AND FORESTRY COMMITTEE

Birds. Agriculture appropriation bill, 1917 (protection of migratory birds), hearing on H. R. 12717, making appropriations for Department of Agriculture, fiscal year 1917, May 22, 1916. 1916. 42 p. ‡

Cattle. Tick-infested cattle, report to accompany S. 3351 [to amend act of Aug. 30, 1890, for inspection of meats for exportation, prohibiting importation of adulterated articles of food or drink, and authorizing President to make proclamation in certain cases, so as to permit admission of tick-infested cattle from Mexico, South and Central America, islands of Gulf of Mexico, and Caribbean Sea]; submitted by Mr. Gore. June 30, calendar day July 3, 1916. 1 p. (S. rp. 587.)

Experiment stations in connection with land-grant colleges, hearing on S. 4874, to establish experiment stations in engineering and in other branches of mechanic arts in connection with colleges established in the several States and Territories under provisions of act approved July 2, 1862, and of acts supplementary thereto, June 24, 1916. 1916. 25 p. ‡

APPROPRIATIONS COMMITTEE

District of Columbia. District of Columbia appropriation bill, 1917, hearings before subcommittee on H. R. 15774, making appropriations for District of Columbia, fiscal year 1917. 1916. 384 p. ‡

— District of Columbia appropriation bill [fiscal year 1917] report to accompany H. R. 15774; submitted by Mr. Smith of Maryland. July 14, 1916. 6 p. (S. rp. 669.)

CIVIL SERVICE AND RETRENCHMENT COMMITTEE

Government officials and employees. Retirement of employees in classified civil service, hearing on S. 3079, for retirement of employees in classified civil service, and S. 5673, for retirement of employees in classified civil service of United States, [and] establishment of civil service superannuation and disability pension system. 1916. 183 p. il. 2 tab. ‡

CLAIMS COMMITTEE

- Allen, William D.* William D. Allen, report to accompany H. R. 2052 [for relief of estate of William D. Allen]; submitted by Mr. Harding. July 14, 1916. 1 p. (S. rp. 668.)
- Anderson, Charles E.* C. E. Anderson, adverse report to accompany H. R. 1975 [for relief of C. E. Anderson]; submitted by Mr. Harding. July 7, 1916. 1 p. (S. rp. 627.)
- Bagge, Theodore.* Theodore Bagge, report to accompany H. R. 10643 [for relief of Theodore Bagge]; submitted by Mr. Bryan. July 17, 1916. 1 p. (S. rp. 682.)
- Barkhausen Coal & Dock Co.,* adverse report to accompany H. R. 11293 [for relief of Barkhausen Coal and Dock Company]; submitted by Mr. Bryan. July 7, 1916. 1 p. (S. rp. 604.)
- Bell, Wallace L.* Wallace L. Bell, report to accompany H. R. 12267 [for relief of Wallace L. Bell]; submitted by Mr. Harding. July 7, 1916. 1 p. (S. rp. 626.)
- Blair & Blake.* Drs. Blair and Blake and others, report to accompany H. R. 10931 [for relief of Doctors Blair and Blake, W. J. Maxwell, R. C. Evans, and J. B. Blalock]; submitted by Mr. Bryan. July 7, 1916. 1 p. (S. rp. 602.)
- Blood, W. W.* W. W. Blood, report to accompany H. R. 2209 [for relief of W. W. Blood]; submitted by Mr. Harding. July 7, 1916. 5 p. (S. rp. 624.)
- Bruce, John H.* Legal representatives of Elizabeth Bruce, report to accompany H. R. 8108 [for relief of representatives and heirs of Elizabeth Bruce, widow of John H. Bruce]; submitted by Mr. Harding. July 7, 1916. 2 p. (S. rp. 625.)
- Bye, Thomas J.* Thomas J. Bye, report to accompany H. R. 11377 [for relief of Thomas J. Bye]; submitted by Mr. Harding. July 7, 1916. 1 p. (S. rp. 623.)
- Calendar.* Legislative calendar, 64th Congress, July 5-25, 1916; no. 12-14. 1916. Each 19 p. or 23 p. 4° ‡
- Cameron, Mrs. Joseph.* Mrs. Joseph Cameron, report to accompany H. R. 2554 [for relief of Mrs. Joseph Cameron]; submitted by Mr. Beckham. July 7, 1916. 3 p. (S. rp. 619.)
- Corbin, Mrs. C. D.* Mrs. C. D. Corbin, report to accompany H. R. 11262 [for relief of Mrs. C. D. Corbin]; submitted by Mr. Beckham. July 7, calendar day July 12, 1916. 1 p. (S. rp. 665.)
- Corbin, Mrs. Mary S.* Mary S. Corbin, report to accompany H. R. 11261 [for relief of Mrs. Mary S. Corbin]; submitted by Mr. Bryan. July 7, 1916. 1 p. (S. rp. 612.)
- Cowden & Cowden,* report to accompany H. R. 1161 [to pay Cowden and Cowden]; submitted by Mr. Beckham. July 7, 1916. 2 p. (S. rp. 618.)
- Croft, George W.* George W. Croft, adverse report to accompany H. R. 6156 [for relief of heirs of George W. Croft]; submitted by Mr. Bryan. July 7, 1916. 1 p. (S. rp. 617.)
- Curran, Mrs. Ellen.* Widow of Patrick Curran, report to accompany H. R. S141 [for relief of Ellen Curran, widow of Patrick Curran]; submitted by Mr. Bryan. July 17, 1916. 1 p. (S. rp. 678.)
- De Barbieri & Co.,* report to accompany H. R. S318 [for relief of De Barbieri and Company]; submitted by Mr. Catron. July 5, calendar day July 6, 1916. 4 p. (S. rp. 598.)
- Dellinger, J. W.* J. W. Dellinger, adverse report to accompany H. R. 9621 [for relief of J. W. Dellinger]; submitted by Mr. Catron. July 5, calendar day July 6, 1916. 1 p. (S. rp. 597.)

- Deutsch, Frank J.* Frank J. Deutsch, report to accompany H. R. 1777 [for relief of Frank J. Deutsch]; submitted by Mr. Bryan. July 17, 1916. 1 p. (S. rp. 683.)
- Dodge, Mrs. Elizabeth M.* Elizabeth M. Dodge, report to accompany H. R. 7423 [for relief of Mrs. Elizabeth M. Dodge]; submitted by Mr. Lane. July 7, 1916. 1 p. (S. rp. 630.)
- Eastern Transportation Co.*, report to accompany H. R. 15635 [for relief of Eastern Transportation Company]; submitted by Mr. Bryan. July 7, 1916. 3 p. (S. rp. 616.)
- Enriken, Emmett W.* Emmett W. Enriken, report to accompany S. 1548 [for relief of Emmett W. Enriken]; submitted by Mr. Lane. July 17, 1916. 1 p. (S. rp. 675.)
- Esparta, Steamship.* Owners of steamship Esparta, report to accompany S. 3681 [for relief of owners of steamship Esparta]; submitted by Mr. Wadsworth. July 14, 1916. 4 p. (S. rp. 667.)
- Farmer's State Bank of Eureka, Ill.*, report to accompany H. R. 8630 [for relief of Farmer's State Bank of Eureka, Ill.]; submitted by Mr. Bryan. July 17, 1916. 1 p. (S. rp. 677.)
- Finn, W. W.* W. W. Finn, report to accompany H. R. 14528 [for relief of W. W. Finn]; submitted by Mr. Bryan. July 17, 1916. 1 p. (S. rp. 679.)
- Gamble, George W.* George W. Gamble, adverse report to accompany H. R. 2814 [for relief of George W. Gamble]; submitted by Mr. Lane. July 7, 1916. 1 p. (S. rp. 631.)
- Garrison, Letitia W.* Letitia W. Garrison, report to accompany H. R. 6181 [for relief of Letitia W. Garrison]; submitted by Mr. Bryan. July 7, 1916. 1 p. (S. rp. 611.)
- Hammond, George H.* George H. Hammond, report to accompany H. R. 5185 [for relief of George H. Hammond]; submitted by Mr. Beckham. July 7, 1916. 1 p. (S. rp. 620.)
- Hayes, Erskine R.* Erskine R. Hayes, report to accompany H. R. 7062 [for relief of Erskine R. Hayes]; submitted by Mr. Harding. July 5, 1916. 3 p. (S. rp. 596.)
- Heffner, William E.* William E. Heffner, report to accompany H. R. 11984 [for relief of William E. Heffner]; submitted by Mr. Lane. July 17, 1916. 1 p. (S. rp. 676.)
- Henderson, Fred.* Fred Henderson, report to accompany H. R. 10641 [for relief of Fred Henderson]; submitted by Mr. Bryan. July 17, 1916. 1 p. (S. rp. 680.)
- Hesterman, Mrs. Mathilda.* Mathilda Hesterman, report to accompany H. R. 11660 [for relief of Mrs. Mathilda Hesterman]; submitted by Mr. Lane. July 7, 1916. 1 p. (S. rp. 629.)
- Houyde, James.* James Houyde, report to accompany H. R. 3255 [for relief of James Houyde]; submitted by Mr. Wadsworth. July 7, 1916. 4 p. (S. rp. 635.)
- Hughes, George B.* George B. Hughes, report to accompany S. 4277 [for relief of George B. Hughes]; submitted by Mr. Wadsworth. July 7, 1916. 4 p. (S. rp. 633.)
- Hutson, William A.* William A. Hutson, report to accompany H. R. 10858 [for relief of William A. Hutson]; submitted by Mr. Wadsworth. July 7, 1916. 4 p. (S. rp. 636.)
- Janssen, John H.* John H. Janssen, report to accompany H. R. 3896 [for relief of John H. Janssen]; submitted by Mr. Bryan. July 7, 1916. 3 p. (S. rp. 606.)
- Johnson, E. E.* E. E. Johnson, report to accompany H. R. 5729 [for relief of E. E. Johnson]; submitted by Mr. Beckham. July 7, 1916. 1 p. (S. rp. 621.)
- Johnston, Albert S.* Heirs of Albert Sidney Johnston, report to accompany S. 5441 [for relief of heirs of Albert Sidney Johnston]; submitted by Mr. Beckham. July 7, 1916. 3 p. (S. rp. 600.)
- Jones, John E.* John E. Jones, adverse report to accompany H. R. 9898 [for relief of John E. Jones]; submitted by Mr. Bryan. July 17, 1916. 1 p. (S. rp. 684.)

- Jones, Louis.* Louis Jones, report to accompany H. R. 10642 [for relief of Louis Jones]; submitted by Mr. Wadsworth. July 7, 1916. 3 p. (S. rp. 639.)
- Kondo, M., Fisheries Company.* M. Kondo Fisheries Co., report to accompany H. R. 9172 [for relief of M. Kondo Fisheries Company]; submitted by Mr. Bryan. July 7, 1916. 1 p. (S. rp. 607.)
- Leon, Nabor.* Nabor Leon and Victoria Leon, report to accompany H. R. 5096 [for relief of Nabor and Victoria Leon]; submitted by Mr. Wadsworth. July 7, 1916. 2 p. (S. rp. 634.)
- Mabel I. Meyers, barkentine.* Owners of barkentine Mabel I. Meyers, report to accompany H. R. 11129 [for relief of owners of barkentine Mabel I. Meyers and her master and crew, and for relief of owners of cargo of molasses late on board said barkentine]; submitted by Mr. Bryan. July 22, 1916. 1 p. (S. rp. 725.)
- McDonald, Hector M.* Hector M. McDonald, report to accompany H. R. 6758 [for relief of heirs of Hector M. McDonald]; submitted by Mr. Beckham. July 7, calendar day July 12, 1916. 2 p. (S. rp. 664.)
- Mills, Borden H.* Borden H. Mills, report to accompany H. R. 8325 [for relief of Borden H. Mills]; submitted by Mr. Bryan. July 7, 1916. 3 p. (S. rp. 605.)
- Minnesota & Ontario Power Co.,* report to accompany H. R. 2555 [for relief of Minnesota and Ontario Power Company]; submitted by Mr. Gronna. July 22, 1916. 3 p. (S. rp. 722.)
- Moffitt, Mrs. Martha A.* Martha A. Moffitt, report to accompany H. R. 11304 [for relief of Mrs. Martha A. Moffitt]; submitted by Mr. Wadsworth. July 7, 1916. 4 p. (S. rp. 638.)
- Nelson, Olaf.* Olaf Nelson, report to accompany H. R. 5411 [for relief of Olaf Nelson]; submitted by Mr. Bryan. July 7, 1916. 3 p. (S. rp. 615.)
- Plank, Mrs. Sarah S.* Sarah S. Plank, report to accompany H. R. 13785 [for relief of Mrs. Sarah S. Plank]; submitted by Mr. Bryan. July 7, 1916. 1 p. (S. rp. 609.)
- Potter, J. M.* J. M. Potter, report to accompany H. R. 9375 [for relief of J. M. Potter]; submitted by Mr. Bryan. July 22, 1916. 1 p. (S. rp. 724.)
- Ramey, Mrs. Cynthia.* Cynthia Ramey, report to accompany H. R. 9377 [for relief of Mrs. Cynthia Ramey]; submitted by Mr. Bryan. July 7, 1916. 1 p. (S. rp. 608.)
- Randell, Lillie B.* Lillie B. Randell, report to accompany H. R. 6180 [for relief of Lillie B. Randell]; submitted by Mr. Bryan. July 7, 1916. 1 p. (S. rp. 610.)
- Ream, Albert L.* Albert L. Ream, report to accompany S. 2704 [for relief of Albert L. Ream]; submitted by Mr. Wadsworth. July 7, 1916. 12 p. (S. rp. 632.)
- Robertson, Mary H. S.* Estate of Mary H. S. Robertson, report to accompany H. R. 12248 [for relief of estate of Mary H. S. Robertson]; submitted by Mr. Beckham. July 7, calendar day July 12, 1916. 2 p. (S. rp. 663.)
- Sammons, Frank P.* Frank P. Sammons, report to accompany H. R. 9082 [for relief of Frank P. Sammons]; submitted by Mr. Wadsworth. July 7, 1916. 6 p. (S. rp. 637.)
- Schlect, Gottlob.* Gottlob Schlect et al., report to accompany H. R. 12742 [for relief of Gottlob Schlect and Maurice D. Higgins and for relief of heirs and representatives of Valentine Brasch]; submitted by Mr. Wadsworth. July 7, 1916. 8 p. (S. rp. 641.)
- Sherman County, Oreg.* Claims of certain settlers in Sherman County, Oreg., report to accompany H. R. 2534 [to adjudicate claims of certain settlers in Sherman County, Oreg.]; submitted by Mr. Lane. July 7, 1916. 6 p. (S. rp. 628.)
- Simpson, John.* John Simpson, report to accompany S. 3743 [to reimburse John Simpson]; submitted by Mr. Bryan. July 7, 1916. 1 p. (S. rp. 601.)
- Sitters, Mrs. M. E.* M. E. Sitters, report to accompany H. R. 8200 [for relief of Mrs. M. E. Sitters]; submitted by Mr. Catron. July 19, 1916. 1 p. (S. rp. 688.)

- Slone, Mrs. Ella.* Ella Slone, report to accompany H. R. 9378 [for relief of Mrs. Ella Slone]; submitted by Mr. Bryan. July 7, 1916. 3 p. (S. rp. 603.)
- Sorkilmo, Thomas P.* Thomas P. Sorkilmo, report to accompany H. R. 5864 [for relief of Thomas P. Sorkilmo]; submitted by Mr. Wadsworth. July 7, 1916. 2 p. (S. rp. 640.)
- State Board of Harbor Commissioners of State of California.* State Board of Harbor Commissioners, California, report to accompany H. R. 5453 [for relief of State Board of Harbor Commissioners of State of California]; submitted by Mr. Bryan. July 17, 1916. 1 p. (S. rp. 681.)
- Tainter, Austin G.* Austin G. Tainter, adverse report to accompany H. R. 2638 [for relief of Austin G. Tainter]; submitted by Mr. Bryan. July 17, 1916. 1 p. (S. rp. 686.)
- Trahey, George W.* George W. Trahey, report to accompany H. R. 1592 [for relief of George W. Trahey]; submitted by Mr. Gronna. July 5, 1916. 14 p. (S. rp. 590.)
- Union Oil Co.,* report to accompany H. R. 9173 [for relief of Union Oil Company]; submitted by Mr. Catron. July 7, 1916. 1 p. (S. rp. 622.)
- Walker, Samuel H.* Samuel H. Walker, report to accompany H. R. 9994 [for relief of Samuel H. Walker]; submitted by Mr. Bryan. July 7, 1916. 2 p. (S. rp. 613.)
- Wall, W. W.* W. W. Wall, adverse report to accompany H. R. 1373 [for relief of W. W. Wall]; submitted by Mr. Bryan. July 17, 1916. 1 p. (S. rp. 685.)
- Waples, John M.* Administrator of John M. Waples, report to accompany H. R. 11749 [for relief of administrator of John M. Waples]; submitted by Mr. Bryan. July 7, 1916. 1 p. (S. rp. 614.)

COMMERCE COMMITTEE

- Aroline, steamship.* Change name of steamship Aroline, report to accompany S. 6375; submitted by Mr. Jones. July 7, 1916. 1 p. (S. rp. 599.)
- Bartholomew, Bayou.* Bridge across Bayou Bartholomew, Ark., report to accompany H. R. 13715 [granting consent of Congress to C. M. Simpson, Z. T. Hedges, J. C. Hackney, and Mark Brown to construct bridge across Bayou Bartholomew at or near Morrell, Ark.]; submitted by Mr. Sheppard. June 30, 1916. 1 p. (S. rp. 566.)
- Black River.* Bridge across Black River at or near Bennetts Ferry, Ark., report to accompany H. R. 16068 [to authorize construction of bridge across Black River at or near Bennetts Ferry, Ark., by Clay County]; submitted by Mr. Sheppard. July 7, 1916. 1 p. (S. rp. 646.)
- Brazos River.* Bridge across Brazos River, Tex., report to accompany H. R. 12362 [granting consent of Congress to Dallas and Southwestern Motorway Company to construct bridge across Brazos River above mouth of Georges Creek, Tex.]; submitted by Mr. Sheppard. June 30, 1916. 2 p. (S. rp. 565.)
- Calendar.* Legislative calendar, 64th Congress, 1st session, July 6 and 13, 1916; no. 17 and 18. [1916.] Each 36 p. 4° ‡
- Flint River.* Bridge across Flint River, Ga., report to accompany H. R. 16287 [granting consent of Congress to county of Sumter, or to county of Dooly, both of Georgia, acting jointly or separately, to construct bridge across Flint River at or near Murrays Ferry, Ga.]; submitted by Mr. Sheppard. July 7, 1916. 1 p. (S. rp. 648.)
- Merchant marine.* Creating Shipping Board, naval auxiliary, and merchant marine, hearings before subcommittee on H. R. 15455, to establish United States Shipping Board for purpose of encouraging, developing, and creating naval auxiliary and naval reserve and merchant marine to meet requirements of commerce of United States with its territories and possessions and with foreign countries [and] to regulate carriers by water engaged in foreign and interstate commerce of United States. 1916. 284 p. ‡
- Creating Shipping Board, naval auxiliary, merchant marine, and regulating carriers by water engaged in foreign and interstate commerce of United States, report to accompany H. R. 15455; submitted by Mr. Simmons. July 19, 1916. 54 p. (S. rp. 689.)

- Mississippi River.* Bridge across Mississippi River at New Orleans, La., report to accompany H. R. 16185 [to give consent of Congress to construction of bridge across Mississippi River near and above New Orleans, La., by said city]; submitted by Mr. Sheppard. July 29, 1916. 2 p. (S. rp. 743.)
- Bridge across Mississippi River, report to accompany H. R. 13835 [to authorize county commissioners of Aitkin County, Minn., and town board of Logan Township, in said county and said State, to construct bridge across Mississippi River between sections 26 and 27, township 149 north, range 25 west, 4th principal meridian]; submitted by Mr. Sheppard. June 30, 1916. 2 p. (S. rp. 567.)
- Claims for damages to lower Mississippi River riparian owners, hearing on H. R. 14777, for control of floods of Mississippi River and of Sacramento River, Cal. 1916. 20 p. ‡
- Missouri River.* Bridge across Missouri River at or near city of Williston, N. Dak., report to accompany H. R. 14483 [to authorize construction of bridge across Missouri River at or near Williston, N. Dak., by Missouri River Bridge Company]; submitted by Mr. Sheppard. June 30, 1916. 1 p. (S. rp. 568.)
- Bridge across Missouri River in Montana, report to accompany H. R. 14534 [permitting Missouri River Transportation Company to construct bridge across Missouri River between Sheridan and Richland counties, Mont.]; submitted by Mr. Sheppard. June 30, 1916. 2 p. (S. rp. 569.)
- Bridge across Missouri River near Kansas City, Mo., report to accompany H. R. 16097 [to extend time for constructing bridge across Missouri River near Kansas City, Mo., by Missouri Valley Bridge and Iron Company, authorized by act approved June 17, 1914]; submitted by Mr. Sheppard. July 7, 1916. 1 p. (S. rp. 647.)
- Red River of the North.* Bridge across Red River of the North, Minn. and N. Dak., report to accompany H. R. 15318 [granting consent of Congress to Hendrum, Minn., and Elm River, N. Dak., to construct bridge across Red River of the North on boundary line between said States]; submitted by Mr. Sheppard. June 30, 1916. 1 p. (S. rp. 571.)
- Bridge across Red River of the North, N. Dak., report to accompany H. R. 15322 [granting consent of Congress to Traill County, N. Dak., to construct bridge across Red River of the North at or near Caledonia, N. Dak.]; submitted by Mr. Sheppard. June 30, 1916. 1 p. (S. rp. 572.)
- Rivers.* Improving channels giving access to military reservations or fortifications, report to accompany S. J. Res. 110; submitted by Mr. Chamberlain. July 7, 1916. 1 p. (S. rp. 642.)
- St. Louis River.* Authorizing county of St. Louis to construct bridge across St. Louis River between Minnesota and Wisconsin, report to accompany H. R. 3032 [authorizing county of St. Louis to construct bridge across St. Louis River between Minnesota and Wisconsin at Fond du Lac, Minn.]; submitted by Mr. Sheppard. July 25, 1916. 1 p. (S. rp. 729.)
- Savannah River.* Bridge across Savannah River at or near McDonalds Shoals, report to accompany H. R. 16641 [granting consent of Congress to Julian B. McCurry, A. G. McCurry, P. W. Walton, and J. J. Fretwell to construct bridge across Savannah River at or near McDonalds Shoals]; submitted by Mr. Sheppard. July 7, 1916. 1 p. (S. rp. 649.)
- Ships.* Sections 2588, 2589, and 2590, Revised statutes of United States, report to accompany S. 5395 [to repeal sec. 2588-90, Revised statutes, relating to customs laws for vessels bound to and clearing from Portland, Oreg.]; submitted by Mr. Chamberlain. July 19, 1916. 1 p. (S. rp. 691.)
- Spanish River.* Bridge across Spanish River, Ala., report to accompany S. 6372 [to authorize counties of Baldwin and Mobile, Ala., to construct bridge across Spanish River at or near junction of Raft and Spanish rivers]; submitted by Mr. Sheppard. June 30, 1916. 1 p. (S. rp. 573.)
- Steamboat-Inspection Service.* Repeal section 4411, Revised statutes, report to accompany S. 6540 [to repeal sec. 4411, Revised statutes, relative to printing of volume containing names of persons licensed in Steamboat-Inspection Service, names of persons from whom licenses have been withheld, names of persons whose licenses have been suspended or revoked, etc.]; submitted by Mr. Fletcher. July 7, 1916. 2 p. (S. rp. 643.)

Yellowstone River. Bridge across Yellowstone River in Montana, report to accompany H. R. 14823 [to authorize Savage Bridge Company to construct bridge across Yellowstone River in Montana]; submitted by Mr. Sheppard. June 30, 1916. 1 p. (S. rp. 570.)

DISTRICT OF COLUMBIA COMMITTEE

American Nurses' Association, report to accompany S. 6667 [to incorporate American Nurses' Association]; submitted by Mr. Smith of Maryland. July 25, 1916. 1 p. (S. rp. 738.)

Calendar of business, July 14-28, 1916; no. 23-25. [1916.] Each 23 p. large 8° $\frac{3}{4}$.

EDUCATION AND LABOR COMMITTEE

Government officials and employees. Compensation for employees of United States, report to accompany H. R. 15316 [to provide compensation for employees of United States suffering injuries while in performance of their duties, etc.]; submitted by Mr. Smith of Georgia. July 25, 1916. 1 p. (S. rp. 733.)

Labor Safety Bureau. Bureau of Labor Safety, report to accompany H. R. 153 [to create Bureau of Labor Safety in Department of Labor]; submitted by Mr. Smith of Georgia. July 25, 1916. 1 p. (S. rp. 734.)

FINANCE COMMITTEE

Calendar. Legislative calendar of bills and nominations, 1915-17, July 4-18, 1916; no. 26-28. [1916.] Each 22 p. 4° $\frac{3}{4}$

Delapenha, R. U., & Co. Refund of duties collected on pineapples, report to accompany H. R. 2184 [for refund of additional duties collected from R. U. Delapenha and Company on pineapples]; submitted by Mr. Williams. June 30, 1916. 5 p. (S. rp. 574.)

Illinois Central Railroad Co., report to accompany H. R. 10546 [for relief of Illinois Central Railroad Company]; submitted by Mr. Kern. July 25, 1916. 2 p. (S. rp. 739.)

J. L. da Roza Estate (Inc.), report to accompany H. R. 13728 [for relief of J. L. da Roza Estate, Incorporated]; submitted by Mr. Clark of Wyoming. July 5, 1916. 3 p. (S. rp. 595.)

Kingsbury, Samuel D. Samuel D. Kingsbury, report to accompany H. R. 11679 [for relief of Samuel D. Kingsbury]; submitted by Mr. Kern. June 30, 1916. 1 p. (S. rp. 584.)

Salesmen and salesmanship. To amend subsection 11 of section 3244, Revised statutes, report to accompany S. 5987 [to amend sec. 3244, Revised statutes, so as to provide that agents or salesmen of manufacturers of, or wholesale dealers in, tobacco selling their products only to other dealers shall not be construed to be peddlers]; submitted by Mr. Simmons. July 5, 1916. 1 p. (S. rp. 594.)

Scott, Joseph J. Joseph J. Scott, report to accompany H. J. Res. 158 [to credit stamp account of Joseph J. Scott, collector of internal revenue of 1st collection district of California, in sum of \$300]; submitted by Mr. Simmons. June 30, 1916. 4 p. (S. rp. 577.)

Strouse, Isaac R. Isaac R. Strouse, report to accompany H. R. 13027 [to credit stamp account of Isaac R. Strouse, collector for 7th internal-revenue district, in sum of \$14,570.42]; submitted by Mr. Kern. June 30, calendar day July 3, 1916. 1 p. (S. rp. 585.)

Walker, Alex S. A. S. Walker, report to accompany H. R. 8697 [for relief of A. S. Walker]; submitted by Mr. Simmons. June 30, 1916. 5 p. (S. rp. 576.)

FISHERIES COMMITTEE

Berkshire County Trout Hatchery, Mass., report to accompany S. J. Res. 128 [authorizing acceptance of gift of Berkshire Trout Hatchery, Berkshire County, Mass., from Mrs. Mary E. Scully]; submitted by Mr. Lane. July 17, 1916. 2 p. (S. rp. 672.)

- Fish-culture.* Fish-cultural station in State of Louisiana, report to accompany S. 4811; submitted by Mr. Lane. July 17, 1916. 1 p. (S. rp. 673.)
 — Fish hatchery on Delaware River, report to accompany S. 4970; submitted by Mr. Lane. July 17, 1916. 2 p. (S. rp. 674.)

FOREIGN RELATIONS COMMITTEE

- Calendar.* Executive calendar, 64th Congress, 1st session, July 8, 1916; no. 9. [1916.] 6 p. 4° ‡
 — Legislative calendar, 64th Congress, July 8 and 26, 1916; no. 9 and 10. [1916.] Each 12 p. 4° ‡
- Ireland.* Clemency for Irish political prisoners, adverse report to accompany S. Res. 236 and S. Res. 237, and amendment proposed by Mr. Sterling, July 25, to S. Res. 237 [requesting President to ask British Government to exercise clemency in treatment of Irish political prisoners, and requesting President to advise United States ambassador to Great Britain to use his influence, unofficially, to obtain commutation of sentence of death of Sir Roger Casement, etc.]; submitted by Mr. Stone. July 25, calendar day July 27, 1916. 1 p. (S. rp. 740.)
- Syrians.* Suffering Syrian people, report to accompany S. Res. 209 [suggesting that President of United States designate day upon which appeal shall be made to sympathizing American citizens, and opportunity given to contribute toward relief of suffering Syrian people in Mount Lebanon district]; submitted by Mr. Stone. July 7, calendar day July 10, 1916. 1 p. (S. rp. 652.)

INDIAN AFFAIRS COMMITTEE

- Auld, Addie M.* Relief of Addie May Auld and Archibald William Auld, Kaw Indians, hearings before [subcommittee] on S. 6241, to carry out provisions of act to accept, ratify, and confirm proposed agreement submitted by Kansas or Kaw Indians of Oklahoma, and to provide for settlement to Addie May Auld and Archibald William Auld who were enrolled as members of said tribe after lands and moneys of said tribe had been divided. 1916. 15 p. ‡
- Calendar.* Legislative calendar, 64th Congress, 1st session, July 20, 1916; no. 11. [1916.] 31 p. 4° ‡
- Columbia Reservation.* Authorizing sale of lands in Washington under Moses agreement of July 7, 1883, report to accompany S. 3774; submitted by Mr. Ashurst. July 22, 1916. 4 p. (S. rp. 709.)
- Crow Reservation.* Opening of Crow (Mont.) Indian Reservation, hearings on S. 2378, for opening and settlement of part of Crow Indian Reservation, Mont. 1916. pt. 2, ii+119-140 p. ‡
- Flandreau, S. Dak.* Conveyance of land to town of Flandreau, S. Dak., report to accompany S. 5635; submitted by Mr. Johnson of South Dakota. July 22, 1916. 2 p. (S. rp. 713.)
- Guy, William.* William Guy, report to accompany H. R. 11939 [for relief of William Guy]; submitted by Mr. Owen. July 22, 1916. 2 p. (S. rp. 717.)
- Hickerson, Charles M.* Relief of Charles M. Hickerson, report to accompany S. 1266 [permitting Charles M. Hickerson to include portion of allotment 36 to Se-cum-ka-nullax of Chief Moses's band in his homestead entry, and for allotment to Se-cum-ka-nullax in lieu thereof on Colville Indian Reservation]; submitted by Mr. Ashurst. July 22, 1916. 2 p. (S. rp. 705.)
- Indian agents.* Recall of agents or superintendents by Indian tribes, report to accompany S. 5335; submitted by Mr. Johnson of South Dakota. July 22, 1916. 1 p. (S. rp. 714.)
- Klickitat County, Wash.* School district 56, Klickitat County, Wash., report to accompany S. 3130 [granting lands, part of Yakima Indian Reservation, to school district 56, Klickitat County, Wash., and authorizing issuance of patent therefor]; submitted by Mr. Ashurst. July 22, 1916. 2 p. (S. rp. 706.)
- Omaha Indians.* report to accompany S. 3972 [for selection by Omaha Indians and setting apart of reservation lands for tribal cemetery purposes]; submitted by Mr. Ashurst. July 22, 1916. 2 p. (S. rp. 710.)

- Santee Indians.* Claim of Medawakanton and Wahpakoota Sioux Indians, report to accompany S. 135 [for restoration of annuities to Medawakanton and Wahpakoota (Santee) Sioux Indians, declared forfeited by act of Feb. 16, 1863]; submitted by Mr. Clapp. July 25, 1916. 2 p. (S. rp. 735.)
- Seupelt, J. G.* J. G. Seupelt, report to accompany S. 1265 [for relief of J. G. Seupelt]; submitted by Mr. Ashurst. July 22, 1916. 1 p. (S. rp. 704.)
- Shoshoni Indians.* Shoshone tribe of Indians, Wyo., report to accompany S. 6526 [authorizing Shoshone Indians residing on Wind River Reservation, Wyo., to submit claims to Court of Claims]; submitted by Mr. Clapp. July 25, calendar day July 28, 1916. 2 p. (S. rp. 742.)
- Skootah, Davie.* Allotment of Davie Skootah, Lummi Reservation, Wash., report to accompany S. 3773 [to cancel allotment of Davie Skootah on Lummi Reservation, Wash., and realloft lands included therein]; submitted by Mr. Ashurst. July 22, 1916. 2 p. (S. rp. 708.)
- Spokane Reservation.* Roads on Spokane Indian Reservation, report to accompany H. R. 12123 [to appropriate money to build and maintain roads on Spokane Indian Reservation]; submitted by Mr. Ashurst. July 22, 1916. 3 p. (S. rp. 711.) [Corrected print.]
- Tingley, Moses C.* Moses C. Tingley, report to accompany S. 3647 [for relief of Moses C. Tingley]; submitted by Mr. Ashurst. July 22, 1916. 4 p. (S. rp. 707.)
- Walker, Mrs. Ellen B.* Claims of Ellen B. Walker and others, hearings on claims of Ellen B. Walker, Cook and O'Bresh, cemetery of Grandfield, Okla., entrymen under homestead law, proposed council of Crow Indians, June 23, 1916. 1916. 11 p. ‡
- Wind River Reservation.* Oil and gas lands, Wind River Reservation, Wyo., report to accompany S. 6308 [to lease, for production of oil and gas, ceded lands of Shoshone or Wind River Indian Reservation, Wyo.]; submitted by Mr. Ashurst. July 22, 1916. 3 p. (S. rp. 712.)

IRRIGATION AND RECLAMATION OF ARID LANDS COMMITTEE

- Reclamation of land.* To promote reclamation of arid lands, report to accompany H. R. 12365; submitted by Mr. Borah. June 30, calendar day July 1, 1916. 5 p. (S. rp. 578.)
- Yuma irrigation project.* Settlers under Yuma reclamation project, Ariz., report to accompany H. R. 10116 [for relief of settlers under reclamation projects]; submitted by Mr. Smith of Arizona. June 30, calendar day July 3, 1916. 2 p. (S. rp. 581.)
- Yuma, Ariz., auxiliary project, report to accompany S. 5718 [for auxiliary reclamation project in connection with Yuma project, Ariz.]; submitted by Mr. Smith of Arizona. June 30, calendar day July 3, 1916. 2 p. (S. rp. 580.)

JUDICIARY COMMITTEE

- Calendar.* Legislative calendar, 64th Congress, July 3–17, 1916; no. 22–24. [1916.] Each 50 p. or 51 p. 4° ‡
- Insurance companies and fraternal beneficiary societies,* report to accompany H. R. 12541 [authorizing insurance companies and fraternal beneficiary societies to file bills of interpleader]; submitted by Mr. Shields. July 7, calendar day July 12, 1916. 3 p. (S. rp. 660.)
- Liens* of judgments and decrees of Federal courts, report to accompany H. R. 11416 [to repeal act to amend act to regulate liens of judgments and decrees of courts of United States]; submitted by Mr. Walsh. July 29, 1916. 4 p. (S. rp. 744.)
- Maritime law.* Actions for death on high seas, report to accompany S. 4288 [relating to maintenance of actions for death on high seas and other navigable waters]; submitted by Mr. O'Gorman. July 25, calendar day July 28, 1916. 5 p. (S. rp. 741.)

LIBRARY COMMITTEE

- Botanic Garden,* report to accompany S. 6227 [to increase area of Botanic Garden in Washington, D. C.]; submitted by Mr. Gallinger. July 14, calendar day July 15, 1916. 2 p. (S. rp. 671.)

- Guillard, David D.* Memorial tablet to Col. David Du B. Gaillard, report to accompany S. 5752 [granting to widow of David Du B. Gaillard authority to place, in his memory, tablet in memorial amphitheater at Arlington, Va.]; submitted by Mr. Williams. July 5, 1916. 1 p. (S. rp. 592.)
- Sisters of charity.* Monument in memory of members of various orders of sisters, nurses in Civil War, report to accompany S. J. Res. 143 [granting permission to Ladies' Auxiliary, Ancient Order of Hibernians of America, for erection of monument in Arlington national cemetery, Va., to memory and in honor of members of various orders of sisters who gave their services as nurses on battle fields, in hospitals, and on floating hospitals during Civil War]; submitted by Mr. Broussard. July 31, 1916. 2 p. (S. rp. 747.)

MILITARY AFFAIRS COMMITTEE

- Adams, Clayton H.* Clayton H. Adams, report to accompany S. 10 [for relief of Clayton H. Adams]; submitted by Mr. Warren. July 19, calendar day July 21, 1916. 6 p. (S. rp. 697.)
- Army.* Army appropriation bill [fiscal year 1917] report to accompany H. R. 16460; submitted by Mr. Chamberlain. June 30, calendar day July 3, 1916. 3 p. (S. rp. 582.) *Paper, 5c.
- Army field clerks.* Fixing status and granting increase of pay to headquarters clerks, hearing before subcommittee on S. 5115, appropriately designating, fixing status of, and granting increase of pay to clerks employed with Army at headquarters of departments, divisions, brigades, districts, army service schools, service boards, and posts commanded by general officers, and heretofore known as headquarters clerks. June 27, 1916. 1916. 8 p. ‡
- Baker, Charles L.* Dr. Charles Lee Baker, report to accompany S. 6154 [for relief of Charles Lee Baker]; submitted by Mr. du Pont. July 19, calendar day July 21, 1916. 2 p. (S. rp. 698.)
- Eastman, Gardiner L.* Gardiner L. Eastman, report to accompany S. 5203 [for relief of Gardiner L. Eastman]; submitted by Mr. Warren. July 22, 1916. 5 p. (S. rp. 727.)
- Eubor, Joseph.* Joseph Eubor, report to accompany S. 6287 [for relief of Joseph Eubor]; submitted by Mr. du Pont. July 19, calendar day July 21, 1916. 1 p. (S. rp. 699.)
- Houston, Sam, Fort.* Depots and terminal facilities at Fort Sam Houston, hearings on S. 5048, to provide adequate supply depots and terminal facilities at Fort Sam Houston, Tex., and S. 5049, for enlarging military reservation of Fort Sam Houston, Tex. 1916. 16 p. ‡
- Johnston, Fort.* Fort Johnston, N. C., adverse report to accompany S. 3650 [to convert premises connected with Fort Johnston in Southport, N. C., into public park]; submitted by Mr. du Pont. July 7, 1916. 2 p. (S. rp. 645.)
- Kchoe, William H.* William Harold Kehoe, report to accompany S. 6279 [for relief of William Harold Kehoe]; submitted by Mr. Beckham. July 7, calendar day July 12, 1916. 1 p. (S. rp. 655.)
- Keyes, Edward L.* Edward L. Keyes, report to accompany S. 6698 [for relief of Edward L. Keyes]; submitted by Mr. Fletcher. July 25, 1916. 2 p. (S. rp. 736.)
- Mathews, Orion.* Orion Mathews, report to accompany S. 2388 [for relief of Orion Mathews]; submitted by Mr. Myers. July 22, 1916. 1 p. (S. rp. 718.)
- Military Academy* appropriation bill [fiscal year 1917] report to accompany H. R. 16699; submitted by Mr. Chamberlain. July 7, calendar day July 10, 1916. 1 p. (S. rp. 651.)
- O'Connell, Daniel.* Daniel O'Connell, [adverse] report to accompany S. 4836 [for relief of Daniel O'Connell]; submitted by Mr. Weeks. July 22, 1916. 2 p. (S. rp. 721.)
- Ordnance.* Delivery of condemned cannon, etc., report to accompany S. 6625; submitted by Mr. Chamberlain. July 14, 1916. 1 p. (S. rp. 666.)
- Rice, Oliver C.* Oliver C. Rice, report to accompany S. 4915 [for relief of Oliver C. Rice]; submitted by Mr. Myers. July 22, 1916. 1 p. (S. rp. 720.)
- Schaaf, Bernard A.* Bernard A. Schaaf, report to accompany H. R. 8267 [to place Bernard A. Schaaf on retired list of Army]; submitted by Mr. Chamberlain. July 7, calendar day July 10, 1916. 1 p. (S. rp. 653.)

- Smock, James B.* James B. Smock, report to accompany S. 4620 [for relief of James B. Smock]; submitted by Mr. Myers. July 22, 1916. 2 p. (S. rp. 719.)
- Webber, John P.* John P. Webber, alias John J. Webber, report to accompany S. 736 [for relief of John P. Webber, alias John J. Webber]; submitted by Mr. du Pont. July 19, calendar day July 21, 1916. 2 p. (S. rp. 700.)

MINES AND MINING COMMITTEE

- Pittsburgh, Pa.* Exchange of lands with city of Pittsburgh, Pa., report to accompany S. J. Res. 150 [to accept from Pittsburgh lands in exchange for other lands of equal area forming part of Mines Bureau grounds in Pittsburgh]; submitted by Mr. Walsh. July 14, 1916. 1 p. (S. rp. 670.)

NAVAL AFFAIRS COMMITTEE

- Columbia River naval base*, hearing on H. R. 15947, making appropriations for naval service, fiscal year 1917. 1916. 58 p. [Contains Appendix, hearing, May 1, 1916, on H. R. 10752.] ‡
- Navy.* Naval appropriation bill [fiscal year 1917] report to accompany H. R. 15947; submitted by Mr. Swanson. June 30, 1916. 6 p. (S. rp. 575.)
* Paper, 5c. 16—26650

PACIFIC ISLANDS AND PORTO RICO COMMITTEE

- Porto Rico.* Civil government for Porto Rico, report to accompany H. R. 9533; submitted by Mr. Shafroth. June 30, calendar day July 3, 1916. 8 p. (S. rp. 579.) * Paper, 5c. 16—26643

PENSIONS COMMITTEE

- Pensions.* Pensions and increase of pensions for certain soldiers and sailors of Civil War, etc., report to accompany H. R. 16290; submitted by Mr. Johnson of Maine. July 7, calendar day July 11, 1916. 139 p. (S. rp. 654.)
- Pensions of widows and minor children, Civil and other wars, report to accompany H. R. 11707 [to amend act to increase pension of widows, minor children, etc., of soldiers and sailors of Civil War, War with Mexico, various Indian wars, etc., and to grant pension to certain widows of soldiers and sailors of Civil War, approved Apr. 19, 1908]; submitted by Mr. Johnson of Maine. June 30, calendar day July 3, 1916. 4 p. (S. rp. 586.)

POST OFFICES AND POST ROADS COMMITTEE

- Calendar.* Legislative calendar, 64th Congress, 1915-16; no. S. [1916.] 19 p. 4° ‡
- Fox, Mrs. Mamie H.* Mrs. John A. Fox, report to accompany H. R. 14952 [for relief of Mrs. John A. Fox]; submitted by Mr. Beckham. July 22, 1916. 3 p. (S. rp. 716.)
- Geaslin, Hiram P.* Hiram P. Geaslin, report to accompany H. R. 7396 [for relief of Hiram P. Geaslin]; submitted by Mr. Hardwick. July 25, 1916. 2 p. (S. rp. 730.)
- Greenlaw, Albert.* Albert Greenlaw, report to accompany H. R. 2180 [for relief of Albert Greenlaw]; submitted by Mr. Townsend. July 19, calendar day July 21, 1916. 3 p. (S. rp. 695.)
- Huhn, Martin.* Martin Huhn, report to accompany H. R. 1528 [for relief of Martin Huhn]; submitted by Mr. Martine of New Jersey. July 19, calendar day July 21, 1916. 4 p. (S. rp. 693.)
- Johnston, Mrs. Charlotte M.* Charlotte M. Johnston, report to accompany H. R. 7883 [for relief of Mrs. Charlotte M. Johnston]; submitted by Mr. Townsend. July 19, calendar day July 21, 1916. 3 p. (S. rp. 694.)
- Mail contractors.* Relief of mail contractors, report to accompany H. R. 11150 [for relief of mail contractors who carried mail in Southern States, 1860-62]; submitted by Mr. Vardaman. July 19, calendar day July 21, 1916. 39 p. (S. rp. 701.)
- Mash, Jackson J.* Heirs of Jackson J. Mash, report to accompany H. R. 14889 [for relief of heirs of Jackson J. Mash]; submitted by Mr. Hardwick. July 25, 1916. 3 p. (S. rp. 731.)

- Nance, John T.* J. T. Nance, report to accompany H. R. 10052 [to reimburse J. T. Nance]; submitted by Mr. Beckham. July 22, 1916. 2 p. (S. rp. 715.)
- Scott, C. Horatio.* C. Horatio Scott, report to accompany H. R. 4559 [for relief of C. Horatio Scott]; submitted by Mr. Townsend. July 19, calendar day July 21, 1916. 4 p. (S. rp. 696.)
- Yokum, James L.* James L. Yokum, report to accompany H. R. 2208 [for relief of James L. Yokum]; submitted by Mr. Bankhead. July 25, 1916. 22 p. (S. rp. 732.)

PRINTING COMMITTEE

- Calendar* of bills, resolutions, petitions, manuscripts, communications, etc., referred to Committee on Printing for its consideration and action thereon, July 8 and 18, 1916; no. 12 and 13. [1916.] Each 19 p. 4° ‡
- Government Printing Office.* Rate of pay for compositors and bookbinders in Government Printing Office, report to accompany S. 6626; submitted by Mr. Kern. July 19, 1916. 2 p. (S. rp. 690.)

PUBLIC BUILDINGS AND GROUNDS COMMITTEE

- Cleveland, Ohio.* Marine hospital reservation, Cleveland, Ohio, report to accompany S. 2845 [authorizing sale of marine-hospital reservation in Cleveland, Ohio]; submitted by Mr. Sutherland. July 5, 1916. 2 p. (S. rp. 588.)
- Pittsburgh, Pa.* Enlargement of post-office building at Pittsburgh, Pa., report to accompany S. 6601; submitted by Mr. Swanson. July 22, calendar day July 24, 1916. 1 p. (S. rp. 728.)
- Steubenville, Ohio.* Federal building, Steubenville, Ohio, report to accompany S. 20 [providing additional appropriation for Federal building at Steubenville, Ohio]; submitted by Mr. Ashurst. July 19, 1916. 2 p. (S. rp. 692.)
- Tucson, Ariz.* Public building, Tucson, Ariz., report to accompany S. 889; submitted by Mr. Ashurst. June 30, calendar day July 3, 1916. 1 p. (S. rp. 583.)
- York, Pa.* Sale of post-office building and site at York, Pa., report to accompany H. R. 486; submitted by Mr. Swanson. July 7, calendar day July 8, 1916. 1 p. (S. rp. 650.)

PUBLIC HEALTH AND NATIONAL QUARANTINE COMMITTEE

- Public Health Service.* To promote efficiency of Public Health Service, report to accompany H. R. 204; submitted by Mr. Ransdell. July 31, 1916. 3 p. (S. rp. 745.)

PUBLIC LANDS COMMITTEE

- Branum, Mrs. Oleanne M. Z.* Oleanne Marie Zahl Branum, report to accompany S. 6497 [for relief of Mrs. Oleanne Marie Zahl Branum]; submitted by Mr. Myers. July 22, 1916. 2 p. (S. rp. 703.)
- Calendar.* Legislative calendar, 64th Congress, July 12 and 19, 1916; no. 22 and 23. [1916.] Each 61 p. 4° ‡
- Cemeteries.* Public lands for cemetery and park purposes, report to accompany H. R. 11162 [to amend act to authorize entry of public lands by incorporated cities and towns for cemetery and park purposes]; submitted by Mr. Thomas. July 7, calendar day July 12, 1916. 3 p. (S. rp. 659.)
- Colorado.* Public lands for construction, repair, and maintenance of public roads, report to accompany S. 865 [granting to Colorado, Idaho, Montana, New Mexico, Nevada, Utah, Wyoming, North Dakota, California, Oregon, and Washington public lands for construction, repair, and maintenance of public roads]; submitted by Mr. Smith of Arizona. July 5, 1916. 1 p. (S. rp. 593.)
- Crandall, Elisha A.* Elisha A. Crandall, report to accompany H. R. 7419 [granting patent to strip of land to Elisha A. Crandall]; submitted by Mr. Smoot. July 7, calendar day July 12, 1916. 2 p. (S. rp. 661.)
- Crater Lake National Park.* Lands within Crater Lake National Park, report to accompany H. R. 14868 [to accept cession by Oregon of exclusive jurisdiction over lands within Crater Lake National Park]; submitted by Mr. Chamberlain. July 7, calendar day July 12, 1916. 1 p. (S. rp. 656.)

- Dowd, John.* Entry of John Dowd, report to accompany S. 6013 [to confirm entry of John Dowd]; submitted by Mr. Thomas. July 17, 1916. 2 p. (S. rp. 687.)
- Gunnison County, Colo.,* report to accompany H. R. 20 [authorizing county of Gunnison, Colo., to purchase public lands for public park purposes]; submitted by Mr. Thomas. July 7, calendar day July 12, 1916. 3 p. (S. rp. 658.)
- Homestead.* Protection of homesteaders on public lands who are on military or naval duty, report to accompany S. J. Res. 147 [extending provisions of act approved June 16, 1898, for protection of homestead settlers who enter military or naval service of United States in time of war, so that provisions of said act shall be applicable in all cases of military or naval service in connection with operations in Mexico, or along borders thereof]; submitted by Mr. Myers. July 25, 1916. 1 p. (S. rp. 737.)
- Ingle, William H.* William H. Ingle, report to accompany S. 6331 [to issue patent to William H. Ingle for homestead entry in Colorado]; submitted by Mr. Thomas. July 7, calendar day July 12, 1916. 2 p. (S. rp. 657.)
- National Park Service,* report to accompany H. R. 15522 [to establish National Park Service in Interior Department]; submitted by Mr. Smoot. July 7, calendar day July 12, 1916. 4 p. (S. rp. 662.)
- Nebeker, Aquila.* Aquila Nebeker, report to accompany S. 5632 [for relief of Aquila Nebeker]; submitted by Mr. Smoot. July 22, 1916. 2 p. (S. rp. 726.)
- New Orleans Pacific Railroad.* Relief of certain settlers in Louisiana, report to accompany H. R. 540 [for relief of settlers within limits of grant to New Orleans Pacific Railroad Company, assignee of New Orleans, Baton Rouge and Vicksburg Railroad Company]; submitted by Mr. Ransdell. July 7, 1916. 25 p. (S. rp. 644.) [Includes minority report submitted by Mr. Thomas.]
- Niobrara, Fort.* Payments for land of former Fort Niobrara military reservation, Nebr., report to accompany H. J. Res. 184 [for 1 year's extension of time to make installment payments for land of former Fort Niobrara military reservation, Nebr.]; submitted by Mr. Norris. July 5, 1916. 2 p. (S. rp. 591.)
- Oregon.* Lands for public park in Oregon, report to accompany H. R. 10305; submitted by Mr. Chamberlain. July 5, 1916. 2 p. (S. rp. 589.)
- School lands.* Lands for educational purposes, report to accompany S. 6204 [to amend act to amend sec. 2275 and 2276, Revised statutes, providing for selection of lands for educational purposes in lieu of those appropriated, and to authorize exchange of lands between United States and the several States]; submitted by Mr. Phelan. July 19, calendar day July 21, 1916. 1 p. (S. rp. 702.)

COURT OF CLAIMS .

- Atlantic Contracting Company v. United States;* abstract of record. [1916.] no. 21693, p. 29-39. †
- Bayles.* Margaret C. Lamme et al., order of court dismissing petition in case of Margaret C. Lamme et al., heirs of Moses C. Bayles. July 25, 1916. 1 p. (H. doc. 1300.) †
- Blakeney.* Heirs of Thomas J. Blakeney, findings in case of Benjamin T. Blakeney and Mae Blakeney Moore, heirs of Thomas J. Blakeney. July 25, 1916. 2 p. (H. doc. 1299.) †
- Carland.* John E. Carland v. United States; evidence for claimant. [1916.] no. 33220, p. 5-7. †
- Hingston.* Edward J. Hingston et al. v. United States; evidence for claimants. [1916.] no. 27283, p. 201-261. †
- Hood.* John Hood, findings in case of John Hood. June 27, 1916. 4 p. 2 pl. (H. doc. 1247.) †
- Hunt.* William H. Hunt v. United States; evidence for claimant. [1916.] no. 33237, p. 5-7. †
- Knapp.* Martin A. Knapp v. United States; evidence for claimant. [1916.] no. 33221, p. 5-7. †

- Lothrop.* Louise L. Millett, heir of Augustus W. Lothrop, findings in case of Louise L. Millett, daughter of Augustus W. Lothrop. July 25, 1916. 2 p. (S. doc. 503.) ‡
- McCurdy.* Mary L. McCurdy, findings in case of Mary L. McCurdy, widow of John McCurdy. July 25, 1916. 2 p. (S. doc. 506.) ‡
- Martin.* Alma Jones Alling, findings in case of Alma Jones Alling, one of heirs of Josiah H. Martin. July 25, 1916. 2 p. (S. doc. 504.) ‡
- Maryland Casualty Company v. United States;* evidence for defendants. [1916.] no. 33191, p. 165-175. ‡
- Myers.* Fannie Belle Tucker, findings in case of Fannie Belle Tucker, one of heirs of Thomas J. Myers. July 25, 1916. 2 p. (S. doc. 505.) ‡
- Norvell.* Mary D. McPherson, findings in case of Mary D. McPherson, widow (remarried) of Freeman Norvell. July 25, 1916. 2 p. (S. doc. 507.) ‡
- Payne.* Charles T. Payne, administrator, findings in case of Charles T. Payne, administrator of Eugene B. Payne. July 25, 1916. 2 p. (S. doc. 513.) ‡
- Pearse.* Bina V. Pearse and Eliza Swinharte, findings in case of Bina V. Pearse and Eliza Swinharte, heirs of Jong [John] Van Pearse. July 25, 1916. 2 p. (S. doc. 508.) ‡
- Pendrick.* Nina B. Greene et al., findings in case of Nina B. Greene et al., heirs of Elias J. Pendrick. July 25, 1916. 2 p. (S. doc. 509.) ‡
- Piatt.* E. Belle Piatt, findings in case of E. Belle Piatt, widow of Abraham S. Piatt. July 24, 1916. 2 p. (H. doc. 1297.) ‡
- Plaisted.* Florence Plaisted et al., findings in case of Florence Plaisted et al., heirs of James H. Plaisted. July 25, 1916. 2 p. (S. doc. 512.) ‡
- Plunkett.* Elizabeth C. Plunkett, findings in case of Elizabeth C. Plunkett, widow of Christopher Plunkett. July 25, 1916. 2 p. (S. doc. 511.) ‡
- Poe.* William Poe, findings in case of William Poe, one of heirs of Arnold Poe. July 25, 1916. 2 p. (S. doc. 510.) ‡
- Pope.* Mary P. Drane et al., findings in case of Mary P. Drane et al., heirs of Frank H. Pope. July 25, 1916. 2 p. (S. doc. 514.) ‡
- Rearden.* First Bank & Trust Co., administrator of James S. Reardon, findings in case of First Bank & Trust Co., administrator of James S. Reardon [Rearden]. July 25, 1916. 2 p. (S. doc. 515.) ‡
- Robinson.* Samuel R. H. Robinson v. United States; evidence for defendants. [1916.] no. 32678, p. 343-349. ‡
- Schaum.* Anna Zimmerly, findings in case of Anna Zimmerly, heir of Frederick Schaum. July 25, 1916. 2 p. (S. doc. 517.) ‡
- Sheldon.* Josephine Sheldon, findings in case of Josephine Sheldon, widow of William A. Sheldon. July 25, 1916. 2 p. (S. doc. 516.) ‡
- Shelt.* Paulina F. Shelt, findings in case of Paulina F. Shelt, widow of John Shelt. July 25, 1916. 2 p. (S. doc. 519.) ‡
- Smith.* William F. Smith, findings in case of William F. Smith, heir of William A. Smith. July 25, 1916. 2 p. (S. doc. 518.) ‡
- Taylor.* Mary B. Taylor, findings in case of Mary B. Taylor, widow of Isaac Taylor. July 25, 1916. 2 p. (S. doc. 521.) ‡
- Wrighter.* Mary H. Amsden, findings in case of Mary H. Amsden, widow (remarried) of William D. Wrighter. July 25, 1916. 2 p. (S. doc. 520.) ‡

COURT OF CUSTOMS APPEALS

Cases adjudged in Court of Customs Appeals, Mar. 1915-Mar. 1916; Alex. H. Clark, reporter. 1916. xvi+612 p. (Court of Customs Appeals reports, v. 6.) * Cloth, \$1.00.

DISTRICT OF COLUMBIA

Public Utilities Commission. Balance sheets of public utilities of District of Columbia, letter transmitting balance sheets and other information required by Public Utilities Commission of various utilities under its jurisdiction, year ended Dec. 31, 1915. 1916. 321 p. (H. doc. 646.) * Paper, 15c. 16-26666

Schools. Additional ground for Wheatley School, District of Columbia. June 26, calendar day June 28, 1916. 2 p. (S. doc. 484.) ‡

FEDERAL RESERVE BOARD

Federal reserve bulletin, July, 1916; [v. 2, no. 7]. 1916. iv+309-371 p. 1 pl. 4°
 † Paper, 20c. single copy, \$2.00 a yr. 15-26318
Special instructions 1, 1916; July 6, 1916. [1916.] 4 p. 4° †

FEDERAL TRADE COMMISSION

NOTE.—Under the provisions of the act of Sept. 26, 1914, creating the Federal Trade Commission, the Bureau of Corporations and the offices of the Commissioner and Deputy Commissioner of Corporations ceased to exist, but several publications prepared by the Bureau of Corporations have been published since Mar. 16, 1915, the date of organization of the Federal Trade Commission. See also page 18.

Rublee, George. Salary of member of Federal Trade Commission, letter transmitting tentative item of legislation to provide for payment of salary of [George Rublee] member of Federal Trade Commission appointed during recess of Senate to fill vacancy existing while Senate was in session. July 6, 1916. 2 p. (H. doc. 1276.) ‡

FINE ARTS COMMISSION

Appropriations. Estimate of appropriation for Commission of Fine Arts, communication submitting additional estimate of appropriation for expenses of commission, fiscal year 1917. July 21, 1916. 4 p. (H. doc. 1289, pt. 2.) ‡

— Estimate of appropriation for Commission of Fine Arts, estimate of deficiency for expenses of commission, fiscal year 1916. July 15, 1916. 2 p. (H. doc. 1289 [pt. 1].) ‡

GOVERNMENT PRINTING OFFICE

Public printing. Abstract of contracts for material, etc., for public printing and binding, fiscal year 1917. 1916. 25 p. 4° †

DOCUMENTS OFFICE

Geography. travel, exploration, Government publications descriptive of national parks, natural wonders, etc., for sale by superintendent of documents. June, 1916. 40 p. (Price list 35, 3d edition.) † 16-26667

Labor. publications relating to child labor, women wage earners, cost of living, employers' liability, hours of labor, industrial arbitrations, and strikes, for sale by superintendent of documents. June, 1916. 32 p. (Price list 33, 4th edition.) † 16-26668

Monthly catalogue. United States public documents, no. 258; June, 1916. 1916. p. 715-789. * Paper, 10c. single copy, \$1.10 a yr. 4-18088/3

INTERIOR DEPARTMENT

NOTE.—The decisions of the Department of the Interior in pension cases are issued in slips and in signatures, and the decisions in laud cases are issued in signatures, both being published later in bound volumes. Subscribers may deposit \$1.00 with the Superintendent of Documents and receive the contents of a volume of the decisions of either kind in separate parts as they are issued. Prices for bound volumes furnished upon application to the Superintendent of Documents.

Accounts. Contingent expenses, Department of Interior, itemized statement of expenditures made by Department of Interior and charged to appropriation "Contingent expenses, Department of Interior, 1915," fiscal year 1915. Dec. 7, 1915. 32 p. (H. doc. 174.) ‡

- Columbia Hospital for Women and Lying-in Asylum*, communications submitting supplemental estimate of appropriation for Columbia Hospital for Women and Lying-in Asylum, fiscal year 1917. July 29, 1916. 3 p. (H. doc. 1310.) ‡
- Irrigation projects*. Belle Fourche project, S. Dak., public notice. July 6, 1916. 1 p. 4° †
- Minidoka project, Idaho, public notice. [June] 10, 1916. [2] p. 4° [Imprint date incorrectly given as July 10, 1916.] †
- Minidoka project, Idaho, public notice. June 22, 1916. 1 p. 4° †
- Minidoka project, Idaho, public notice. June 26, 1916. 1 p. 4° †
- Mukuntuweap national monument*. Improvement of Mukuntuweap national monument, Utah. July 12, 1916. 2 p. (H. doc. 1285.) ‡
- National parks and reserves*. Mount Rainier National Park, season of 1916, general information [with list of literature]. 1916. 43 p. il. † 12—35855/3
- Yellowstone National Park, season of 1916, general information [with list of literature]. 1916. 86 p. il. † 12—35856/4
- Public lands*. Decisions [of Department of Interior in cases] relating to public lands, v. 44, [signatures] 37-40. [1916.] p. 577-640. 7—23651/5

ALASKAN ENGINEERING COMMISSION

NOTE.—Created under act approved Mar. 12, 1914, to authorize President of United States to locate, construct, and operate railroads in Alaska [etc.]. Under the direction of the President until Jan. 26, 1915, when by Executive order of that date the commission was placed under the supervision of the Interior Department.

- Reports*. Alaska Engineering Commission, message from President of United States transmitting reports of Alaskan Engineering Commission, with maps, charts, and profiles [message of transmittal only]. Jan. 19, 1916. 1 p. (H. doc. 610 [pt. 1.]) [Corrected print. 1st print appeared in Monthly catalogue for Jan. 1916, p. 362, under President of United States.] ‡
- Alaskan Engineering Commission, reports of Alaskan Engineering Commission, Mar. 12, 1914—Dec. 31, 1915 [with maps]. 1916. 210 p. il. 6 pl. 46 p. of pl. 2 maps and portfolio of 22 maps. (H. doc. 610, pt. 2.) Text and portfolio, * paper, 75c.

EDUCATION BUREAU

- Children's literature*. 1,000 good books for children, classified and graded list revised, 1914; prepared by National Congress of Mothers literature committee, Alice M. Jordan, chairman. [Reprint with slight changes, 1916.] 40 p. (Home education circular 1; whole no. 634.) * Paper, 5c. E 15—1026/2
- Education*. Monthly record of current educational publications, index, Feb. 1915—Jan. 1916. 1916. 28 p. (Bulletin 15, 1916.) * Paper, 5c. E 12—227/2
- Reading course for boys*; [prepared in] Home Education Division. [Reprint, with additions, 1916.] 5 p. (Reading course 4.) †

GEOLOGICAL SURVEY

NOTE.—The publications of the United States Geological Survey consist of annual reports (restricted to one volume each, beginning with report for 1902), bulletins, Mineral resources, Professional papers, and Water-supply papers; and maps, Monographs, and folios of the Geologic atlas (issued in Library and Field editions) and the Topographic atlas of the United States, which are sold at prices ranging from 5c. to \$11.00 each. A wholesale rate has been established for topographic and geologic folios (either Library or Field editions), so that a discount of 40 per cent. from the retail price is now allowed on all orders the net cost of which amounts to \$3.00 or more. This rate applies on an order of either maps or folios alone or for maps and folios together, but does not apply to the folios sold at 5c. each on account of damage by fire. Address the Director of the Geological Survey, Washington. For topographic sheets see page 54.

- Arizona*. Some Paleozoic sections in Arizona and their correlation; by Frederick Leslie Ransome. July 17, 1916. iv+133-166 p. il. 2 pl. 4 p. of pl. 2 maps, 4° (Professional paper 98 K.) †
- Arkansas*. Geology and ground waters of northeastern Arkansas [with bibliography], by Lloyd William Stephenson and Albert Foster Crider; with discussion of Chemical character of waters, by Richard B. Dole. 1916. 315 p. il. 9 pl. 2 maps, 2 tab. (Water-supply paper 399.) * Paper, 35c. GS 16—406/6

Arkansas—Continued. Same. (H. doc. 459.)

— Spirit leveling in Arkansas, 1896-1915; R. B. Marshall, chief geographer. 1916. 56 p. 1 pl. (Bulletin 636.) * Paper, 5c. GS 16-509

— Same. (H. doc. 881.)

Asphalt, related bitumens, and bituminous rock, [calendar year] 1915; by John D. Northrop. July 18, 1916. [2]+135-150 p. il. [From Mineral resources, 1915, pt. 2.] †

Billings, Okla. Anticlinal fold near Billings, Noble County, Okla.; by A. E. Fath. July 15, 1916. iv+121-138 p. il. map. (Bulletin 641 E.) †

California. Triangulation in California, 1913-15; R. B. Marshall, chief geographer. 1916. ix+25-84 p. 1 pl. (Bulletin 644 C.) †

Galena, Ill. Galena-Elizabeth folio, Ill.-Iowa; by E. W. Shaw and A. C. Trowbridge. [Library edition.] Washington, Geological Survey, 1916. cover-title, 13 p. il. 1 pl. 4 maps, large 4° (Geologic atlas of United States 200.) [Prepared in cooperation with Geological Survey of Illinois.] † Paper, 25c. GS 16-407/6

Granite Gorge, Ariz. Reconnaissance of Archean complex of Granite Gorge, Grand Canyon, Ariz.; by L. F. Noble and J. Fred. Hunter. July 7, 1916. ii+95-113 p. il. 1 pl. 4° (Professional paper 98 I.) †

Great Basin. Surface water supply of United States, 1913: pt. 10, Great Basin; Nathan C. Grover, chief hydraulic engineer, E. A. Porter, H. D. McGlashan, F. F. Henshaw, and G. C. Baldwin, district engineers. 1916. 293 p. il. 2 p. of pl. (Water-supply paper 360.) [Prepared in cooperation with Utah, Nevada, California, Oregon, and Idaho.] * Paper, 30c. GS 16-505

— Same. (H. doc. 1078, 63d Cong. 2d sess.)

Gypsum, [calendar year] 1915; by Ralph W. Stone. July 19, 1916. [2]+151-159 p. [From Mineral resources, 1915, pt. 2.] †

Lode mining in Quartzburg and Grimes Pass porphyry belt, Boise Basin, Idaho; by E. L. Jones, jr. July 25, 1916. iv+83-111 p. map. (Bulletin 640 E.) †

Manganese and manganiferous ores, [calendar year] 1915; by D. F. Hewett. July 25, 1916. [2]+29-43 p. [From Mineral resources, 1915, pt. 1.] †

Maps and charts. Change in price of maps [with price lists of maps of national parks, maps of United States, and State maps]. [1916.] [2] p. large 8° †

Metals. Secondary metals, [calendar year] 1915; by J. P. Dunlop. July 15, 1916. [2]+21-28 p. [From Mineral resources, 1915, pt. 1.] †

Mississippi River. Surface water supply of United States, 1914: pt. 7, Lower Mississippi River basin [with Stream-gaging stations and publications relating to water resources, 1885-1914, pt. 7, Lower Mississippi River basin]; Nathan C. Grover, chief hydraulic engineer, Robert Follansbee and Glenn A. Gray, district engineers. 1916. 60+xxxiv p. 2 p. of pl. (Water-supply paper 387.) [Prepared in cooperation with Colorado and New Mexico.] * Paper, 5c. GS 16-483

— Same. (H. doc. 87.)

Molybdenite and nickel ore in San Diego County, Cal.; papers by F. C. Calkins. July 8, 1916. ii+73-82 p. il. (Bulletin 640 D.) †

Panama Canal. Mechanics of Panama Canal slides; by George F. Becker. July 25, 1916. ii+253-261 p. il. 4° (Professional paper 98 N.) †

Petroleum. Possibilities of oil and gas in north-central Montana; by Eugene Stebinger. July 17, 1916. iv+49-91 p. il. 4 maps. (Bulletin 641 C.) †

— Structure of Vicksburg-Jackson area, Miss., with special reference to oil and gas; by Oliver B. Hopkins. July 18, 1916. ii+93-120 p. map in pocket. (Bulletin 641 D.) †

Potash salts, [calendar year] 1915 [with bibliography], by W. C. Phalen; with simple tests for potash, by W. B. Hicks. June 30, 1916. ii+95-133 p. [From Mineral resources, 1915, pt. 2.] †

Pottery, [calendar year] 1915; by Jefferson Middleton. July 26, 1916. ii+1P-11P p. [From Mineral resources, 1915, pt. 2.] †

Publications. New publications, list 101; July 1, 1916. [1916.] 4 p. [Monthly.] †

— Suggestions to authors of papers submitted for publication by Geological Survey, with directions to typewriter operators; by George McLane Wood. 3d edition. 1916. 120 p. il. * Paper, 15c. GS 16—462

St. Lawrence River. Surface water supply of United States, 1914: pt. 4, St. Lawrence River basin [with Stream-gaging stations and publications relating to water resources, 1885-1914, pt. 4, St. Lawrence River basin]; by W. G. Hoyt, A. H. Horton, C. C. Covert, and C. H. Pierce. 1916. 128+xxix p. 2 p. of pl. (Water-supply paper 384.) [Prepared in cooperation with Minnesota, Wisconsin, New York State, and Vermont.] * Paper, 10c. GS 16—461/6

— Same. (H. doc. 84.)

Water-supply papers [and Reports on water resources in other publications of Geological Survey]. [1916.] p. 67-107. [List of Water-supply papers from Publications of Geological Survey, Apr. 1916.] † GS 14—291/3

West (U. S.). Guidebook of western United States: pt. A, Northern Pacific route, with side trip to Yellowstone Park [and list of important papers on geography, geology, and history of region traversed by Northern Pacific Railway]; by Marius R. Campbell and others. Reprinted with minor corrections, 1916. 218 p. il. 26 p. of pl. 28 maps. (Bulletin 611.) * Cloth, 75c.; * paper, 50c. GS 15—732/3

— Same: pt. C, Santa Fe route, with side trip to Grand Canyon of the Colorado [and list of recent publications describing geology along Santa Fe Railway]; by N. H. Darton and others. Reprinted with minor corrections, 1916. iv+200 p. il. 1 pl. 40 p. of pl. 27 maps. (Bulletin 613.) * Cloth, 75c.; * paper, 50c. GS 15—802/3

Topographic sheets

NOTE.—The Geological Survey is making a topographic map of the United States. The sheets of which it is composed are projected without reference to political divisions, and are designated by some prominent town or natural feature found on them. Three scales are ordinarily used, 1:62,500, 1:125,000, and 1:250,000. These correspond, approximately, to 1 mile, 2 miles, and 4 miles to 1 linear inch, covering, respectively, average areas of 230, 920, and 3,700 square miles. For some areas of particular importance special large-scale maps are published. The usual size, exclusive of the margin, is about 17.5 inches in height by 11.5 to 16 inches in width, the latter varying with the latitude. A description of the topographic map is printed on the reverse of each sheet.

Nearly two-fifths of the area of the country, excluding outlying possessions, has been mapped, every State being represented. Massachusetts, Connecticut, Rhode Island, New Jersey, and the District of Columbia are completely mapped. Sheets of the regular size are sold by the Survey at 10c. each; but in lots of 50 or more copies, whether of the same sheet or of different sheets, the price is 6c. each. The discount is allowed on all orders the net cost of which amounts to \$3.00 or more and applies on an order for either maps or folios alone or for maps and folios together, but does not apply to the folios sold at 5c. each on account of damage by fire.

California. Jacobs Corner quadrangle, lat. 38° 37' 30"—38° 45', long. 121° 52' 30"—122°. Scale 1:31, 680, contour interval 5 ft. and 10 ft. changing on 200 ft. contour. [Washington, Geological Survey] edition of 1916. 17.3×13.6 in. † 10c.

Colorado. Craig quadrangle, lat. 40° 30'—41°, long. 107° 30'—108°. Scale 1:125,000, contour interval 100 ft. [Washington, Geological Survey] edition of 1916. 17.6×13.4 in. † 10c.

Illinois. Equality quadrangle, lat. 37° 30'—37° 45', long. 88° 15'—88° 30'. Scale 1:62,500, contour interval 20 ft. [Washington, Geological Survey] edition of 1916. 17.5×14 in. † 10c.

North Carolina. Gastonia quadrangle, lat. 35° 15'—35° 30', long. 81°—81° 15'. Scale 1:62,500, contour interval 20 ft. [Washington, Geological Survey] edition of 1916. 17.5×14.4 in. † 10c.

Oklahoma-Kansas. Foraker quadrangle, lat. 36° 45'—37°, long. 96° 30'—96° 45'. Scale 1:62,500, contour interval 25 ft. [Washington, Geological Survey] edition of 1916. 17.5×14.1 in. † 10c.

West Virginia-Virginia-Maryland. Martinsburg quadrangle, lat. 39° 15'—39° 30', long. 77° 45'—78°. Scale 1:62,500, contour interval 20 ft. [Washington, Geological Survey] edition of 1916. 17.5×13.6 in. † 10c.

INDIAN AFFAIRS OFFICE

- Indian trust funds.* Per capita payments to Choctaw, Chickasaw, and Seminole citizens, letter from assistant commissioner of Indian affairs to Secretary of Interior [with accompanying papers]. June 29, 1916. 11 p. (H. doc. 1248.) ‡
- Mineral lands.* Regulations governing leasing for mining purposes of unallotted lands on Spokane Indian Reservation. [1916.] 5 p. †

LAND OFFICE, GENERAL

NOTE.—The General Land Office publishes a large general map of the United States, which is sold at \$1.00; and also separate maps of the States and Territories in which public lands are to be found, which are sold at 25c. per sheet. California is in 2 sheets. Address the Superintendent of Documents, Washington, D. C.

- Mineral lands.* United States mining laws and regulations thereunder; approved Aug. 6, 1915. Reprint, June 1, 1916. [1]+104 p. (Circular 430.) †
15—26682/4

Maps

- Bering River coal field* showing leasing units, Government reservations, and topographic township plats, Alaska. [1916.] cover-title, 9 maps, oblong f° * Paper, 75c.
- Louisiana.* State of Louisiana, from official records of General Land Office and other sources, [with plan of] New Orleans; compiled by A. F. Dinsmore. Scale 12 m.=1 in. Eckert Lithographing Company, Washington, D. C., 1916. 27.6×28.4 in. * 25c.
- Matanuska coal field* showing leasing units, Government reservations, and topographic township plats, Alaska. [1916.] cover-title, 14 maps, oblong f° * Paper, \$1.00.

MINES BUREAU

- Coal-tar products* and possibility of increasing their manufacture in United States, by Horace C. Porter; with chapter on Coal-tar products used in explosives, by C. G. Storm. [2d edition.] [June] 1916. 21 p. (Technical paper 89.) [Includes list of Mines Bureau publications on technology of coal. No change in text from that of previous edition.] * Paper, 5c. 15—26233/3
- Explosives.* Prevention of accidents from explosives in metal mining; by Edwin Higgins. [3d edition.] [June] 1916. 16 p. il. (Miners' circular 19.) [No change in text from that of previous edition.] * Paper, 5c. 14—18960/4
- Production of explosives in United States, calendar year 1915, with notes on coal-mine accidents due to explosives, and list of permissible explosives, lamps, and motors tested prior to May 1, 1916; compiled by Albert H. Fay. [1st edition.] [June] 1916. 24 p. (Technical paper 159.) [Includes list of Mines Bureau publications on explosives for mining and accidents therefrom.] * Paper, 5c. 14—30127/5
- Fire.* Hand firing soft coal under power-plant boilers; by Henry Kreisinger. [2d edition.] [June] 1916. 83 p. il. (Technical paper 80.) [Includes list of Mines Bureau publications on fuel technology. No change in text from that of previous edition.] * Paper, 10c. 15—26117/6
- Gases* found in coal mines; by George A. Burrell and Frank M. Seibert. [3d edition.] [June] 1916. 23 p. (Miners' circular 14.) [Includes list of Mines Bureau publications on mine accidents and methods of mining. No change in text from that of previous edition.] * Paper, 5c. 14—30635/4
- Mine accidents.* Accidents from falls of rock or ore; by Edwin Higgins. [3d edition.] [June] 1916. 15 p. il. (Miners' circular 17.) [No change in text from that of previous editions. Includes list of Mines Bureau publications on mine accidents and methods of mining.] * Paper, 5c. 14—30668/3
- Accidents from mine cars and locomotives; by L. M. Jones. [5th edition.] [June] 1916. 21 p. (Miners' circular 11.) [No change in text from that of previous edition.] * Paper, 5c. 15—26277/4

- Mine accidents*—Continued. Coal-mine fatalities in United States, [calendar year] 1915, compiled by Albert H. Fay; [with] list of permissible explosives, lamps, and motors tested prior to Jan. 1, 1916. [2d edition.] [June] 1916. iv+3-80 p. il. [Includes coal-mine fatality statistics for Dec. 1915, and list of Mines Bureau publications on coal-mine accidents and methods of mining. No change in text from that of previous edition.] * Paper, 10c. 15—26274/4
- Monthly statement of coal-mine fatalities in United States, Apr. 1916, [with] list of permissible explosives, lamps, and motors tested prior to June 12, 1916; compiled by Albert H. Fay. [June] 1916. 24 p. [Includes list of Mines Bureau publications on accident statistics.] * Paper, 5c. 14—30541
- Mine explosions.* What miner can do to prevent explosions of gas and coal dust; by George S. Rice. [3d edition.] [June] 1916. 24 p. (Miners' circular 21.) [Includes list of Mines Bureau publications on mine accidents and methods of coal mining. No change in text from that of previous edition.] * Paper, 5c. 15—26177/4
- Mine fires* and how to fight them; by James W. Paul. [5th edition.] [June] 1916. 14 p. (Miners' circular 10.) [Includes list of Mines Bureau publications on mine accidents. No change in text from that of previous edition.] * Paper, 5c. 12—29030/4
- Safety-lamps.* Use and care of miners' safety lamps; by James W. Paul. [5th edition.] [June] 1916. 16 p. il. (Miners' circular 12.) [Includes list of Mines Bureau publications on mine accidents and methods of mining. No change in text from that of previous edition.] * Paper, 5c. 13—35855/4
- Steel.* Manufacture and uses of alloy steels [with bibliographies]; by Henry D. Hibbard. [2d edition.] [June] 1916. 77 p. (Bulletin 100.) [Includes list of Mines Bureau publications on mineral technology. No change in text from that of previous edition.] * Paper, 10c. 15—26578/5
- Tunnels.* Safety in tunneling; by David W. Brunton and John A. Davis. [3d edition.] [June] 1916. 19 p. (Miners' circular 13.) [Includes list of Mines Bureau publications on mine accidents and methods of mining. No change in text from that of previous edition.] * Paper, 5c. 14—30137/5
- Uranium.* Preliminary report on uranium, radium, and vanadium [with appendix]; by Richard B. Moore and Karl L. Kithil. [3d edition.] [June] 1916. 114 p. il. 3 pl. map. (Bulletin 70; Mineral technology 2.) [Includes list of Mines Bureau publications on mineral technology and methods of mining. No change in text from that of previous edition.] * Paper, 15c. 14—30451/6

PATENT OFFICE

NOTE.—The Patent Office publishes Specifications and drawings of patents in single copies. These are not enumerated in this catalogue, but may be obtained for 5c. each at the Patent Office.

A variety of indexes, giving a complete view of the work of the Patent Office from 1790 to date, are published at prices ranging from 25c. to \$10 per volume and may be obtained from the Superintendent of Documents. The Rules of practice and pamphlet Patent laws are furnished free of charge upon application to the Patent Office. The Patent Office issues coupon orders in packages of 20 at \$1.00 per package, or in books containing 100 coupons at \$5.00 per book. One coupon will procure a specification with drawing. These coupons are good until used, but are only to be used for orders sent to the Patent Office. For schedule of office fees, address Chief Clerk, Patent Office.

Inventors. Alphabetical list of patentees to whom patents were issued, May, 1916 [with list of inventions]. [1916.] clx p. large 8° [Monthly index to Official gazette.] * Paper, 10c. single copy, included in price of Official gazette for subscribers.

Official gazette, July 4-25, 1916; v. 228, no. 1-4. 1916. cover-titles, 1459+[cl] p. il. large 8° [Weekly.] * Paper, 10c. single copy, \$5.00 a yr. 4—18256/3

NOTE.—Contains the patents, trade-marks, designs, and labels issued each week; also decisions of the Commissioner of Patents and of the United States courts in patent cases.

— Same [title-page, errata, index to decisions, etc., to] v. 225. 1916. [31]+1445-48 p. large 8° * Paper, 10c. single copy, included in price of Official gazette to subscribers.

Patents. Classification of patents issued July 4-25, 1916. [1916.] Each 2 p. large 8° [Weekly. From Official gazette, v. 228, no. 1-4.] †

- Reports.* Annual report of commissioner of patents [to Congress, with indexes to patents, inventions, etc., calendar] year 1915. 1916. xvii+1372 p. large 8° * Cloth, \$2.00; * paper, \$1.00. 12—3671/3
- Same. (H. doc. 660.) [The 1st print of House document 660 appeared without indexes to patentees, inventions, etc. It was an octavo publication of 28 p. and was entered in the Monthly catalogue for Feb. 1916, p. 439.]

RECLAMATION SERVICE

- Appropriation for Reclamation Service, fiscal year 1917.* [1916.] 3 p. ‡
- Reclamation of land.* Instructions under act approved July 26, 1916, providing for acceptance of terms of reclamation extension act. [1916.] 3 p. †
- Reclamation record, v. 7, no. 8; Aug. 1916.* [1916.] p. 337-384, il. large 8° [Monthly.] 9—35252/3
- NOTE.—The Reclamation record is published in the interests of the settlers on the reclamation projects, its aim being to raise the general average of success on these projects. It contains much valuable matter of interest to farmers. The Record is sold for 50 cents a year, payable in advance. Subscriptions may be forwarded to the Chief Clerk, U. S. Reclamation Service, Washington, D. C., and remittances (postal money order or New York draft) should be made payable to the Special Fiscal Agent, U. S. Reclamation Service. Postage stamps will not be accepted.
- Warner Valley irrigation project.* Warner Valley and White River projects (irrigation and drainage); by John T. Whistler [and] John H. Lewis. Feb. 1916. 123 p. il. 1 pl. 3 maps. [Prepared in cooperation with Oregon.] † 16—26680

INTERSTATE COMMERCE COMMISSION

- NOTE.—The bound volumes of the decisions, usually known as Interstate Commerce Commission reports, are sold by the Superintendent of Documents. Separate opinions are sold on subscription, price \$1.00 per volume; single copies, 5 cents each.
- Brooms.* No. 8338, Portland Chamber of Commerce v. Chicago, Milwaukee & St. Paul Railway Company et al.; decided May 29, 1916; report [and order] of commission. [1916.] 167-168+[1] p. ([Opinion] 3790.) [Report from Interstate Commerce Commission reports, v. 40.] * Paper, 5c.
- Cans.* No. 7912, Tex-O-Cide Chemical Company v. Texas & Pacific Railway Company et al.; [decided June 28, 1916; report and order of commission]. 1916. [1]+594-596+[1] p. ([Opinion] 3869.) [Report from Interstate Commerce Commission reports, v. 40.] * Paper, 5c.
- Cast-iron.* No. 8147, Chattanooga Implement & Manufacturing Company et al. v. Louisville & Nashville Railroad Company et al.; [decided June 13, 1916; report and order of commission]. 1916. [1]+146-150+[1] p. ([Opinion] 3785.) [Report from Interstate Commerce Commission reports, v. 40.] * Paper, 5c.
- Cattle.* No. 6825, National Society of Record Associations et al. v. Aberdeen & Rockfish Railroad Company et al.; decided June 29, 1916; report [and order] of commission. [1916.] 347-357+lxii p. ([Opinion] 3816.) [Report from Interstate Commerce Commission reports, v. 40.] * Paper, 5c.
- No. 7110, Sioux City Live Stock Exchange v. Chicago, St. Paul, Minneapolis & Omaha Railway Company et al.; [decided June 22, 1916; report of commission]. 1916. [1]+418-434 p. ([Opinion] 3830.) [From Interstate Commerce Commission reports, v. 40.] * Paper, 5c.
- No. 7803, Torrington, Wyo., v. Chicago, Burlington & Quincy Railroad Company; [decided June 22, 1916; report and order of commission]. 1916. [1]+512-514+ii p. ([Opinion] 3847.) [Report from Interstate Commerce Commission reports, v. 40.] * Paper, 5c.
- No. 7877, Prey Brothers & Cooper Live Stock Commission Company v. Texas & Pacific Railway Company et al.; [decided June 28, 1916; report and order of commission]. 1916. [1]+658-660+ii p. ([Opinion] 3879.) [Report from Interstate Commerce Commission reports, v. 40.] * Paper, 5c.
- No. 8136, Nashville Abattoir Hide & Melting Association et al. v. Louisville & Nashville Railroad Company et al., investigation and suspension no. 715, live stock switching at Nashville, Tenn.; [decided June 22, 1916; report and order of commission]. 1916. [1]+134-142+[1] p. ([Opinion] 3783.) [Report from Interstate Commerce Commission reports, v. 40.] * Paper, 5c.

- Coal.* Investigation and suspension no. 724, coal and coke from Bon Air, Tenn., and other points; [decided June 29, 1916; report and order of commission]. 1916. [1]+180-184+[1] p. ([Opinion] 3796.) [Report from Interstate Commerce Commission reports, v. 40.] * Paper, 5c.
- Investigation and suspension no. 755, Indiana and Illinois coal; decided July 6, 1916; report [and order] of commission. [1916.] 603-608+[1] p. ([Opinion] 3871.) [Report from Interstate Commerce Commission reports, v. 40.] * Paper, 5c.
- No. 6287, Poteau Coal and Mercantile Company *v.* Abilene & Southern Railway Company et al.; decided July 7, 1916; report [and order] of commission. [1916.] 459-464+iii p. ([Opinion] 3834.) [Report from Interstate Commerce Commission reports, v. 40.] * Paper, 5c.
- No. 7702, Galloway Coal Company et al. *v.* Alabama Great Southern Railroad Company et al.; decided June 22, 1916; [report and order of commission]. [1916.] 311-327+[1] p. ([Opinion] 3813.) [Report from Interstate Commerce Commission reports, v. 40.] * Paper, 5c.
- No. 8366, Berry Coal & Coke Company *v.* Chicago, Rock Island & Pacific Railway Company et al.; decided June 13, 1916; report [and order] of commission. [1916.] 175-176+[1] p. ([Opinion] 3794.) [Report from Interstate Commerce Commission reports, v. 40.] * Paper, 5c.
- Cotton.* No. 8139, Joseph Bancroft & Sons Company *v.* New York, New Haven & Hartford Railroad Company et al.; investigation and suspension no. 739, cotton piece goods from New England points; decided June 29, 1916; report [and order] of commission. [1916.] 411-417+[1] p. ([Opinion] 3829.) [Report from Interstate Commerce Commission reports, v. 40.] * Paper, 5c.
- Culverts.* No. 7960, North Dakota Metal Culvert Company *v.* Great Northern Railway Company; decided June 29, 1916; report [and order] of commission. [1916.] 537-538+[1] p. ([Opinion] 3857.) [Report from Interstate Commerce Commission reports, v. 40.] * Paper, 5c.
- Dairy products.* Investigation and suspension no. 725, New England milk case; no. 8558, milk and cream investigation; [no. 3680, Albree *v.* Boston & Maine Railroad et al.; no. 7788, Ida S. Graustein *v.* same]; decided July 11, 1916; [report and orders of commission]. [1916.] 699-737+iv p. ([Opinion] 3889.) [Report from Interstate Commerce Commission reports, v. 40.] * Paper, 5c.
- Decisions of commission, Jan.-Apr. 1916, index to [Interstate Commerce Commission reports], v. 38, with table of commodities and table of localities; [prepared in] Division of Indices. 1916. cover-title, p. 753-856. ‡*
8-30656/2
- Demurrage.* No. 7607, Advance Lumber Company *v.* Atlanta, Birmingham & Atlantic Railroad Company et al.; [decided June 5, 1916; report and order of commission]. 1916. [1]+82-83+[1] p. ([Opinion] 3769.) [Report from Interstate Commerce Commission reports, v. 40.] * Paper, 5c.
- No. 8000, Pittsburgh & Ohio Mining Company et al. *v.* Baltimore & Ohio Railroad Company; [decided June 27, 1916; report and order of commission]. 1916. [1]+408-410+[1] p. ([Opinion] 3828.) [Report from Interstate Commerce Commission reports, v. 40.] * Paper, 5c.
- Dyes.* Investigation and suspension no. 748, dyes from New York, N. Y.; [decided July 6, 1916; report and order of commission]. 1916. [1]+546-549+[1] p. ([Opinion] 3861.) [Report from Interstate Commerce Commission reports, v. 40.] * Paper, 5c.
- Ferries.* No. 8898, Ashtabula-Port Maitland car-ferry service; decided June 21, 1916; report [and order] of commission. [1916.] 143-145+[1] p. ([Opinion] 3784.) [Report from Interstate Commerce Commission reports, v. 40.] * Paper, 5c.
- Fertilizers and manures.* Investigation and suspension no. 746, manure from Jersey City, N. J.; decided July 7, 1916; report [and order] of commission. [1916.] 465-469+[1] p. ([Opinion] 3835.) [Report from Interstate Commerce Commission reports, v. 40.] * Paper, 5c.
- No. 6340, Mount Pleasant Fertilizer Company *v.* New Orleans & North-eastern Railroad Company et al.; [decided July 13, 1916; supplemental report and supplemental order of commission]. 1916. p. [1], 698, i-ii. ([Opinion] 3888.) [Report from Interstate Commerce Commission reports, v. 40.] * Paper, 5c.

- Flour.* No. 7530, Hutchinson Traffic Bureau *v.* Atchison, Topeka & Santa Fe Railway Company et al.; [decided June 13, 1916; report and order of commission]. 1916. [1]+160-164+[1] p. ([Opinion] 3788.) [Report from Interstate Commerce Commission reports, v. 40.] * Paper, 5c.
- Freight.* Investigation and suspension no. 741, St. Louis, Mo. (Cupples Station), terminal regulations; decided June 21, 1916; report [and order] of commission. [1916.] 425-435+[1] p. ([Opinion] 3831.) [Report from Interstate Commerce Commission reports, v. 40.] * Paper, 5c.
- Freight-cars.* No. 7735, B. Frankfeld & Company *v.* New York Central Railroad Company et al.; [no. 7735 (sub-no. 1), Alfred H. Benjamin *v.* same]; decided June 26, 1916; report [and order] of commission. [1916.] 555-564+[1] p. ([Opinion] 3864.) [Report from Interstate Commerce Commission reports, v. 40.] * Paper, 5c.
- Freight rates.* Missouri River-Nebraska cases; decided July 3, 1916; [report and order of commission]. [1916.] 201-264+v p. map. ([Opinion] 3800.) [Report from Interstate Commerce Commission reports, v. 40.] * Paper, 5c.
- No. 6207, Graham & Gila County Traffic Association *v.* Arizona Eastern Railroad Company et al.; decided July 7, 1916; report [and orders] of commission. [1916.] 573-588+ii p. ([Opinion] 3867.) [Report from Interstate Commerce Commission reports, v. 40.] * Paper, 5c.
- No. 7128, Richmond Commercial Club *v.* Louisville & Nashville Railroad Company et al., 4th section application no. 1952; decided June 29, 1916; report [and orders] of commission. [1916.] 451-458+ii p. il. ([Opinion] 3833.) [Report from Interstate Commerce Commission reports, v. 40.] * Paper, 5c.
- No. 7161, Bartlett Hayward Company *v.* Baltimore & Ohio Railroad Company et al.; decided June 13, 1916; report of commission. [1916.] p. 151-156. ([Opinion] 3786.) [From Interstate Commerce Commission reports, v. 40.] * Paper, 5c.
- No. 7628, Dallas Chamber of Commerce, Freight Bureau Department, et al. *v.* Atchison, Topeka & Santa Fe Railway Company et al.; decided June 27, 1916; [report and order of commission]. [1916.] 619-653+iv p. il. ([Opinion] 3877.) [Report from Interstate Commerce Commission reports, v. 40.] * Paper, 5c.
- No. 7657, John Young et al. *v.* Louisville & Nashville Railroad Company et al., portion of 4th section application no. 553; [decided June 22, 1916; report and orders of commission]. 1916. [1]+308-310+ii p. ([Opinion] 3812.) [Report from Interstate Commerce Commission reports, v. 40.] * Paper, 5c.
- No. 7818, Port Huron & Duluth Steamship Company *v.* Pennsylvania Railroad Company et al.; decided June 27, 1916; supplemental report of commission. [1916.] p. 335-346, il. ([Opinion] 3815.) [From Interstate Commerce Commission reports, v. 40.] * Paper, 5c.
- No. 7962, Union Saw Mill Company *v.* St. Louis, Iron Mountain & Southern Railway Company et al., portion of 4th section application no. 629; decided July 6, 1916; report [and orders] of commission. [1916.] 661-666+ii p. ([Opinion] 3880.) [Report from Interstate Commerce Commission reports, v. 40.] * Paper, 5c.
- No. 8081, Charleston & Norfolk Steamship Company *v.* Chesapeake & Ohio Railway Company et al.; [decided June 30, 1916; report and order of commission]. 1916. [1]+382-386+[1] p. ([Opinion] 3821.) [Report from Interstate Commerce Commission reports, v. 40.] * Paper, 5c.
- No. 8226, Globe Soap Company *v.* Abilene & Southern Railway Company et al.; [no. 8226 (sub. no. 1), Procter & Gamble Company *v.* same]; decided June 13, 1916; report of commission. [1916.] p. 121-123. ([Opinion] 3781.) [From Interstate Commerce Commission reports, v. 40.] * Paper, 5c.
- Fruit.* Investigation and suspension no. 784, fruits and vegetables from Texas points; decided July 7, 1916; report [and order] of commission. [1916.] 673-674+[1] p. ([Opinion] 3883.) [Report from Interstate Commerce Commission reports, v. 40.] * Paper, 5c.
- Fruit-jars.* No. 8180, A. H. Kerr & Company et al. *v.* Sand Springs Railway Company et al.; decided June 23, 1916; report of commission. [1916.] p. 291-294. ([Opinion] 3808.) [From Interstate Commerce Commission reports, v. 40.] * Paper, 5c.

- Furniture.* No. 7139, National Commercial Fixture Manufacturers Association v. Ann Arbor Railroad Company et al.; [decided June 27, 1916; report of commission]. 1916. [1]+484-496 p. ([Opinion] 3839.) [From Interstate Commerce Commission reports, v. 40.] * Paper, 5c.
- Grain.* Illinois grain to Chicago, no. 8900, in matter of rates applicable on grain from points in Illinois, via Chicago, to interstate destinations; [decided May 29, 1916; report of commission]. 1916. [1]+124-133 p. ([Opinion] 3782.) [From Interstate Commerce Commission reports, v. 40.] * Paper, 5c.
- Investigation and suspension no. 753, grain from New Orleans, La.; [decided July 8, 1916; report and order of commission]. 1916. [1]+654-658+[1] p. ([Opinion] 3878.) [Report from Interstate Commerce Commission reports, v. 40.] * Paper, 5c.
- Investigation and suspension no. 777, export grain to Gulf States; [decided June 22, 1916; report and order of commission]. 1916. [1]+280-282+[1] p. ([Opinion] 3805.) [Report from Interstate Commerce Commission reports, v. 40.] * Paper, 5c.
- Investigation and suspension no. 782, export grain products from Missouri River points (no. 2); decided June 23, 1916; report [and order] of commission. [1916.] 195-200+[1] p. ([Opinion] 3799.) [Report from Interstate Commerce Commission reports, v. 40.] * Paper, 5c.
- Investigation and suspension no. 783, transit at Kansas points; [decided June 30, 1916; report and order of commission]. 1916. [1]+358-366+[1] p. ([Opinion] 3817.) [Report from Interstate Commerce Commission reports, v. 40.] * Paper, 5c.
- Hides.* Investigation and suspension no. 767, hides from Springfield, Ohio; decided June 22, 1916; report [and order] of commission. [1916.] 305-307+[1] p. ([Opinion] 3811.) [Report from Interstate Commerce Commission reports, v. 40.] * Paper, 5c.
- Industrial railroads.* Investigation and suspension no. 11, Louisiana & Pine Bluffs Divisions; [decided July 5, 1916; report of commission]. 1916. [1]+470-473 p. ([Opinion] 3836.) [From Interstate Commerce Commission reports, v. 40.] * Paper, 5c.
- Iron.* No. 7618, Hunt-Helm-Ferris & Company v. Ann Arbor Railroad Company et al.; decided June 5, 1916; report [and order] of commission. [1916.] 67-68+[1] p. ([Opinion] 3763.) [Report from Interstate Commerce Commission reports, v. 40.] * Paper, 5c.
- Kaolin.* Investigation and suspension no. 757, clay from Florida; decided June 30, 1916; report [and order] of commission. [1916.] 275-279+[1] p. ([Opinion] 3804.) [Report from Interstate Commerce Commission reports, v. 40.] * Paper, 5c.
- Lard substitutes.* No. 8012, Procter & Gamble Distributing Company v. Alabama & Vicksburg Railway Company et al., 4th section applications nos. 468 and 461; decided June 27, 1916; report [and order] of commission. [1916.] 373-376+[1] p. ([Opinion] 3819.) [Report from Interstate Commerce Commission reports, v. 40.] * Paper, 5c.
- Logs.* No. 7505, Mutual Wheel Company v. Nashville, Chattanooga & St. Louis Railway et al.; [decided July 6, 1916; report and order of commission]. 1916. [1]+612-614+[1] p. ([Opinion] 3874.) [Report from Interstate Commerce Commission reports, v. 40.] * Paper, 5c.
- Lumber.* Investigation and suspension no. 732, lumber from Louisiana points; [decided June 27, 1916; report and order of commission]. 1916. [1]+268-271+[1] p. ([Opinion] 3802.) [Report from Interstate Commerce Commission reports, v. 40.] * Paper, 5c.
- Investigation and suspension no. 770, forest products from Arkansas points; decided June 22, 1916; report [and order] of commission. [1916.] 397-398+[1] p. ([Opinion] 3824.) [Report from Interstate Commerce Commission reports, v. 40.] * Paper, 5c.
- Investigation and suspension no. 779, Pacific Coast-southwest lumber; decided June 30, 1916; report [and order] of commission. [1916.] 387-394+[1] p. ([Opinion] 3822.) [Report from Interstate Commerce Commission reports, v. 40.] * Paper, 5c.

- Lumber*—Continued. No. 4718, Cherokee Lumber Company et al. v. Atlantic Coast Line Railroad Company et al.; [report and supplemental order of commission on rehearing]. 1916. [1]+86-87+[1] p. ([Opinion] 3771.) [Report from Interstate Commerce Commission reports, v. 40.] * Paper, 5c.
- No. 6798, Nashville Lumbermen's Club v. Louisville & Nashville Railroad Company et al.; decided June 6, 1916; report [and order] of commission. [1916.] 59-62+[1] p. ([Opinion] 3760.) [Report from Interstate Commerce Commission reports, v. 40.] * Paper, 5c.
- No. 7203, American Woods Corporation v. Southern Railway Company et al.; decided June 5, 1916; report [and order] of commission. [1916.] 63-64+[1] p. ([Opinion] 3761.) [Report from Interstate Commerce Commission reports, v. 40.] * Paper, 5c.
- No. 7516, G. W. Green & Son v. Southern Railway Company et al.; decided June 13, 1916; report [and order] of commission. [1916.] 157-159+ii p. ([Opinion] 3787.) [Report from Interstate Commerce Commission reports, v. 40.] * Paper, 5c.
- No. 7711, Woodson & Graves v. Virginian Railway Company et al.; [decided June 5, 1916; report of commission]. 1916. [1]+80-82 p. ([Opinion] 3768.) [From Interstate Commerce Commission reports, v. 40.] * Paper, 5c.
- No. 7746, International Lumber Company v. Canadian Northern Railway Company et al.; decided June 22, 1916; report [and order] of commission. [1916.] 283-284+[1] p. ([Opinion] 3806.) [Report from Interstate Commerce Commission reports, v. 40.] * Paper, 5c.
- No. 7836, Waddell-Williams Lumber Company v. Morgan's Louisiana & Texas Railroad & Steamship Company et al.; [decided June 22, 1916; report and order of commission]. 1916. [1]+402-404+[1] p. ([Opinion] 3826.) [Report from Interstate Commerce Commission reports, v. 40.] * Paper, 5c.
- No. 7965, Connor Lumber & Land Company v. Akron, Canton & Youngstown Railway Company et al.; decided June 13, 1916; report [and order] of commission. [1916.] 111-115+[1] p. ([Opinion] 3779.) [Report from Interstate Commerce Commission reports, v. 40.] * Paper, 5c.
- No. 8196, Byrd-Matthews Lumber Company et al. v. Gainesville & Northwestern Railroad Company et al.; [decided June 13, 1916; report of commission]. 1916. [1]+116-121 p. ([Opinion] 3780.) [From Interstate Commerce Commission reports, v. 40.] * Paper, 5c.
- No. 8243, William B. Lukens Lumber Company v. Atlantic Coast Line Railroad Company et al.; decided June 29, 1916; report [and order] of commission. [1916.] 295-296+[1] p. ([Opinion] 3809.) [Report from Interstate Commerce Commission reports, v. 40.] * Paper, 5c.
- No. 8346, J. V. Stimson v. Southern Railway Company et al., portion of 4th section application no. 1548; decided June 13, 1916; report [and orders] of commission. [1916.] 169-170+ii p. ([Opinion] 3791.) [Report from Interstate Commerce Commission reports, v. 40.] * Paper, 5c.
- Miscograph*. No. 5893, Inland Seed Company v. Oregon-Washington Railroad & Navigation Company et al.; decided June 28, 1916; [report and order of commission]. [1916.] 517-522+iii p. ([Opinion] 3849.) [Report from Interstate Commerce Commission reports, v. 40.] * Paper, 5c.
- Misrouting*. No. 7457, R. B. Homer Lumber Company v. Southern Railway Company et al.; [decided May 29, 1916; report and order of commission]. 1916. p. [1], 760, [1]. ([Opinion] 3744.) [Report from Interstate Commerce Commission reports, v. 39.] * Paper, 5c.
- No. 7820, Robinson Clay Product Company v. Akron, Canton & Youngstown Railway Company et al.; decided June 13, 1916; report [and order] of commission. [1916.] 177-179+[1] p. ([Opinion] 3795.) [Report from Interstate Commerce Commission reports, v. 40.] * Paper, 5c.
- Molasses*. Investigation and suspension no. 772, molasses from Texas and Louisiana; decided July 5, 1916; [report and order of commission]. [1916.] 435-450+[1] p. ([Opinion] 3832.) [Report from Interstate Commerce Commission reports, v. 40.] * Paper, 5c.
- Motor-cycles*. No. 8559, Lawlor Cycle Company v. Chicago, Milwaukee & St. Paul Railway Company et al.; decided June 13, 1916; report of commission. [1916.] p. 171-172. ([Opinion] 3792.) [From Interstate Commerce Commission reports, v. 40.] * Paper, 5c.

- Oats.* No. 7874, Purity Oats Company v. Chicago, Burlington & Quincy Railroad Company et al.; decided June 28, 1916; report [and order] of commission. [1916.] 531-532+[1] p. ([Opinion] 3854.) [Report from Interstate Commerce Commission reports, v. 40.] * Paper, 5c.
- Paper.* No. 6445, Julius Friedlaender & Company v. Central of Georgia Railway Company et al.; [decided June 28, 1916; report of commission on rehearing]. 1916. p. [1], 506. ([Opinion] 3844.) [From Interstate Commerce Commission reports, v. 40.] * Paper, 5c.
- Pipe.* Investigation and suspension no. 733, sewer pipe from Jacksonville, Fla., portions of 4th section applications nos. 703 and 1573; [decided July 6, 1916; report and order of commission]. 1916. [1]+568-572+ii p. ([Opinion] 3866.) [Report from Interstate Commerce Commission reports, v. 40.] * Paper, 5c.
- Postal cards.* No. 7963, United States v. Alabama & Vicksburg Railway Company et al.; [no. 8372, same v. same]; decided June 29, 1916; report [and order] of commission. [1916.] 405-407+vii p. ([Opinion] 3827.) [Report from Interstate Commerce Commission reports, v. 40.] * Paper, 5c.
- Railroad employees.* Decisions under hours-of-service act, circuit court of appeals, 8th circuit, no. 4483, May term, 1916, Denver & Rio Grande Railroad Company v. United States; no. 4484, May term, 1916, United States v. Denver & Rio Grande Railroad Company, in error to district court for district of Utah [opinion of court]; decided May 1, 1916. [1916.] 7 p. †
- Railroad tickets.* No. 7563, W. A. Curl v. San Pedro, Los Angeles & Salt Lake Railroad Company; decided June 5, 1916; report [and order] of commission. [1916.] 65-66+[1] p. ([Opinion] 3762.) [Report from Interstate Commerce Commission reports, v. 40.] * Paper, 5c.
- Railroad ties.* No. 7183, Nashville Tie Company et al. v. Louisville & Nashville Railroad Company; decided June 23, 1916; report [and order] of commission. [1916.] 377-381+[1] p. ([Opinion] 3820.) [Report from Interstate Commerce Commission reports, v. 40.] * Paper, 5c.
- Railroads.* Order [promulgated] at general session of Interstate Commerce Commission on 5th of June, 1916 [concerning annual reports of steam railway corporations to Interstate Commerce Commission]. 1916. 1 p. * Paper, 5c.
- Reconsignment.* No. 7861, John B. A. Kern & Sons v. Chicago, Milwaukee & St. Paul Railway Company et al.; [decided July 6, 1916; report and order of commission]. 1916. [1]+552-554+ii p. ([Opinion] 3863.) [Report from Interstate Commerce Commission reports, v. 40.] * Paper, 5c.
- No. 8262, John B. A. Kern & Sons v. Chicago, Milwaukee & St. Paul Railway Company et al.; decided June 22, 1916; report [and order] of commission. [1916.] 615-617+ii p. ([Opinion] 3875.) [Report from Interstate Commerce Commission reports, v. 40.] * Paper, 5c.
- Reflectors.* No. 7812, Benjamin Electric Manufacturing Company v. Atchison, Topeka & Santa Fe Railway Company et al.; decided June 22, 1916; report [and order] of commission. [1916.] 399-401+ii p. ([Opinion] 3825.) [Report from Interstate Commerce Commission reports, v. 40.] * Paper, 5c.
- Refrigeration.* No. 7764, Sulzberger & Sons Company of America v. Minneapolis, St. Paul & Sault Ste. Marie Railway Company et al.; decided June 13, 1916; report [and order] of commission. [1916.] 173-175+[1] p. ([Opinion] 3793.) [Report from Interstate Commerce Commission reports, v. 40.] * Paper, 5c.
- Refrigerator-cars.* No. 8024, North Pacific Fruit Distributors v. Northern Pacific Railway Company et al.; decided June 22, 1916; report [and order] of commission. [1916.] 191-194+[1] p. ([Opinion] 3798.) [Report from Interstate Commerce Commission reports, v. 40.] * Paper, 5c.
- Reparation.* No. 7593, Swift & Company v. Southern Railway Company et al.; decided June 5, 1916; report [and order] of commission. [1916.] p. 93, [1]. ([Opinion] 3774.) [Report from Interstate Commerce Commission reports, v. 40.] * Paper, 5c.

- Rope.* Investigation and suspension no. 768, lath yarn from Auburn, N. Y.; decided June 28, 1916; report [and order] of commission. [1916.] 395-396+[1] p. ([Opinion] 3823.) [Report from Interstate Commerce Commission reports, v. 40.] * Paper, 5c.
- Shooks.* No. 8359, E. I. du Pont de Nemours Powder Company v. Maine Central Railroad Company et al.; decided June 5, 1916; report [and order] of commission. [1916.] 71-72+[1] p. ([Opinion] 3765.) [Report from Interstate Commerce Commission reports, v. 40.] * Paper, 5c.
- Soap.* No. 8011, Procter & Gamble Distributing Company v. Alabama & Vicksburg Railway Company et al.; [no. 8011 (sub-no. 1), Globe Soap Company v. same, and portions of 4th section applications nos. 696, 629, 689, and 461]; decided June 27, 1916; report [and order] of commission. [1916.] 367-372+[1] p. ([Opinion] 3818.) [Report from Interstate Commerce Commission reports, v. 40.] * Paper, 5c.
- Staves.* No. 8230, Williams Stave Company v. Morgan's Louisiana & Texas Railroad & Steamship Company; decided June 13, 1916; report [and order] of commission. [1916.] 165-166+[1] p. ([Opinion] 3789.) [Report from Interstate Commerce Commission reports, v. 40.] * Paper, 5c.
- Steamboats.* No. 6579, Delaware & Hudson boat lines; decided June 22, 1916; report [and order] of commission. [1916.] 297-305+[1] p. ([Opinion] 3810.) [Report from Interstate Commerce Commission reports, v. 40.] * Paper, 5c.
- No. 6645, Central Vermont boat lines; decided July 5, 1916; report [and order] of commission. [1916.] 589-593+[1] p. ([Opinion] 3868.) [Report from Interstate Commerce Commission reports, v. 40.] * Paper, 5c.
- No. 6835, Boston & Maine boat lines; decided July 3, 1916; report [and order] of commission. [1916.] 565-568+[1] p. ([Opinion] 3865.) [Report from Interstate Commerce Commission reports, v. 40.] * Paper, 5c.
- Steamship lines engaged in transporting freight, letter transmitting, in response to resolution, report relative to corporate interests of railroads in vessels or steamship lines engaged in coastwise trade of United States. 1916. iii+87 p. (S. doc. 492.) ‡
- Storage.* Investigation and suspension no. 794, New York storage; decided June 26, 1916; report [and order] of commission. [1916.] 265-268+[1] p. ([Opinion] 3801.) [Report from Interstate Commerce Commission reports, v. 40.] * Paper, 5c.
- Sulphuric acid.* No. 7288, Grasselli Chemical Company v. Louisville & Nashville Railroad Company; decided June 13, 1916; report [and order] of commission. [1916.] 109-110+[1] p. ([Opinion] 3778.) [Report from Interstate Commerce Commission reports, v. 40.] * Paper, 5c.
- Switching charges.* Investigation and suspension no. 758, Nashville switching; [decided June 30, 1916; report and order of commission]. 1916. [1]+474-482+[1] p. ([Opinion] 3837.) [Report from Interstate Commerce Commission reports, v. 40.] * Paper, 5c.
- Telephone.* No. 8345, Lott B. Malone v. New York Telephone Company et al.; decided June 23, 1916; report [and order] of commission. [1916.] 185-190+[1] p. ([Opinion] 3797.) [Report from Interstate Commerce Commission reports, v. 40.] * Paper, 5c.
- Valves.* No. 7113, Alberger Pump & Condenser Company v. Allegheny Valley Railway Company et al.; [no. 7152, Pittsburgh Valve, Foundry & Construction Company v. Pennsylvania Company et al.]; decided June 5, 1916; report [and order] of commission. [1916.] 105-108+ii p. ([Opinion] 3777.) [Report from Interstate Commerce Commission reports, v. 40.] * Paper, 5c.
- Vegetables.* No. 8039, Eastern Shore of Virginia Produce Exchange v. New York, Philadelphia & Norfolk Railroad Company et al., portion of 4th section application no. 1772; [decided June 27, 1916; report and order of commission]. 1916. [1]+328-334+[1] p. il. ([Opinion] 3814.) [Report from Interstate Commerce Commission reports, v. 40.] * Paper, 5c.
- Wool.* No. 6964, Chicago Wool Company et al. v. Chicago, Milwaukee & St. Paul Railway Company et al.; decided June 12, 1916; report of commission. [1916.] p. 101-104. ([Opinion] 3776.) [From Interstate Commerce Commission reports, v. 40.] * Paper, 5c.

JUSTICE DEPARTMENT

NOTE.—The following entries under Justice Department relate to personal claims unless otherwise specified in a bracketed note at the end of the entry.

- American Can Company.* In equity, in district court for district of Maryland, United States *v.* American Can Company et al.; supplemental opinion and decree, July 7, 1916. 1916. cover-title, 12 p. [Concerns violation of anti-trust act.] ‡
- Bliss, E. W., Company.* In Court of Claims, no. 32838, E. W. Bliss Company *v.* United States; defendant's motion to dismiss and brief. 1916. cover-title, 24 p. large 8° ‡
- Corn Products Refining Company.* In equity, in district court for southern district of New York, United States *v.* Corn Products Refining Co. and others; opinion by Judge Learned Hand, June 24, 1916. 1916. cover-title, 65 p. [Concerns violation of antitrust act.] ‡
- Emery, Bird, Thayer Realty Co.,* record of judgment rendered against Government by district court for western district of Missouri under provisions of act of Mar. 3, 1887 [with estimate for payment]. June 30, 1916. 2 p. (H. doc. 1267.) ‡
- Extradition* of fugitives from United States in foreign jurisdiction; extract from book of instructions to court officials, June 1, 1916. 1916. 10 p. †
16—26651
- Flagg, Ernest.* No. 30838, in Court of Claims, Ernest Flagg *v.* United States; defendants' objections to claimant's findings of fact and brief. 1916. cover-title, i+205-227 p. large 8° ‡
- Importing and Exporting Company of Georgia.* In Court of Claims, no. 31,062, Evan B. Basch, surviving receiver of Importing and Exporting Company of Georgia; no. 32,460, Frank C. Jones, administrator of Gazaway B. Lamar; no. 33,073, Frank C. Jones, administrator of Gazaway B. Lamar, surviving partner of Gazaway B. Lamar and William W. Cheever; no. 33,074, Frank C. Jones, administrator of Gazaway B. Lamar, surviving partner of Gazaway B. Lamar, Charles A. L. Lamar, and William W. Cheever, *v.* United States; defendants' brief on remand. [1916.] p. 1-13. ‡
- Indian depredation claims.* In Court of Claims, Indian depredations, calendar of defendants' motions to dismiss for nonprosecution. 1916. 25 p. ‡
- Judgments in Indian depredation cases, communication submitting list of judgments rendered by Court of Claims in favor of claimants in Indian depredation cases. June 30, 1916. 2 p. (H. doc. 1266.) ‡
- McLean Lumber Company.* Chattanooga log rate case, in district court, eastern district of Tennessee, southern division, in equity, no. 13, McLean Lumber Company [et al.] *v.* United States, on motion for preliminary injunction; brief for United States. 1916. cover-title, ii+32 p. [Concerns freight rates on logs.] ‡
- In district court, eastern district of Tennessee, southern division, McLean Lumber Company [et al.] *v.* United States, in equity, no. 13; motion of United States to dismiss petition. [1916.] 2 p. ‡
- Marnoch, Gabriel W.* In Court of Claims, Indian depredations, Gabriel W. Marnoch *v.* United States and Kickapoo, Comanche, and Kiowa Indians, no. 3709; defendants' objections to findings of fact requested by claimant, request for findings of fact, and brief. [1916.] p. 57-71, large 8° ‡
- New York, New Haven and Hartford Railroad.* No. 33082, in Court of Claims, New York, New Haven & Hartford Railroad Co. *v.* United States; motion to require claimant to make its petition more definite and certain, and to separately state therein its causes of action. 1916. cover-title, p. 14-31, large 8° ‡
- Obscene objects.* Proposed amendment to sec. 245, criminal code, letter from Attorney General transmitting letter from United States attorney at New York City calling attention to need of amendment to sec. 245 of criminal code of United States, and submitting tentative draft of such amendment [relating to shipment of obscene objects]. June 30, 1916. 2 p. (H. doc. 1261.) ‡
- Poster Advertising Association.* In equity, no. 30887, in district court for northern district of Illinois, United States *v.* Associated Billposters and Distributers of United States and Canada and others; decree, July 6, 1916. 1916. cover-title, 3 p. [Concerns violation of antitrust act.] ‡

Southern Pacific Railway. In Court of Claims, *Southern Pacific Railway Co. v. United States*, no. 33291; [brief on demurrer for defendant]. [1916.] p. 13-17. ‡

Trusts. Federal antitrust laws with amendments, list of cases instituted by United States, and citations of cases decided thereunder or relating thereto, July 1, 1916. 1916. 105 p. * Paper, 10c.

LABOR DEPARTMENT

IMMIGRATION BUREAU

Immigration bulletin, May, 1916. [1916.] [4] p. f° [Monthly.] †

LABOR STATISTICS BUREAU

American Association of Public Employment Offices. Proceedings of American Association of Public Employment Offices, annual meetings, 1st, Chicago, Dec. 19 and 20, 1913, 2d, Indianapolis, Sept. 24 and 25, 1914, 3d, Detroit, July 1 and 2, 1915. May, 1916. 177 p. (Bulletin 192; Employment and unemployment series 1.) * Paper, 20c. L 16-28

— Same. (H. doc. 849.)

Labor and laboring classes. Decisions of courts affecting labor, [calendar year] 1915. May, 1916. 345 p. (Bulletin 189; Labor laws of United States series 8.) * Paper, 35c. L 13-80/5

— Same. (H. doc. 846.)

Monthly review of Bureau of Labor Statistics, v. 3, no. 1; July, 1916. 1916. iii+171+[2] p. il. † 15-26485

SPECIAL ARTICLE.—Anthrax as occupational disease; by Wm. H. Rand.

NOTE.—The Review is the medium through which the Bureau publishes the results of original investigations too brief for bulletin purposes, notices of labor legislation by the States or by Congress, and Federal court decisions affecting labor, which from their importance should be given attention before they could ordinarily appear in the bulletins devoted to these subjects.

Retail prices, 1907-Dec. 1915. June, 1916. 381 p. il. 1 pl. (Bulletin 197; Retail prices and cost of living series 17.) * Paper, 30c.

— Same. (H. doc. 1156.)

Wages. Union scale of wages and hours of labor, May 1, 1915. May, 1916. 295 p. (Bulletin 194; Wages and hours of labor series 22.) * Paper, 25c. L 13-159/6

— Same. (H. doc. 851.)

NATURALIZATION BUREAU

Citizenship Convention, July 10-15, 1916, Wilson Normal School Building [Washington, D. C., program]. [1916.] [4] p. †

LIBRARY OF CONGRESS

COPYRIGHT OFFICE

NOTE.—Subscriptions for the Catalogue of copyright entries should be sent to the Superintendent of Documents, instead of to the Register of Copyrights as formerly.

Copyright. [Catalogue of copyright entries, new series, pt. 1, group 1, books, v. 13] no. 59-71; July, 1916. July 1-31, 1916. p. 469-552. [Issued 3 times a week.] * Paper, \$3.00 a yr. (4 pts); pts. 1 and 3, each \$1.00 a yr.; pts. 2 and 4, each 50c. a yr. 6-35347/S

NOTE.—Each number is issued in 4 parts: pt. 1, group 1, relates to books; pt. 1, group 2, to pamphlets, leaflets, contributions to newspapers or periodicals, etc., lectures, sermons, addresses for oral delivery, dramatic compositions, maps, motion pictures; pt. 2, to periodicals; pt. 3, to musical compositions; pt. 4, to works of art, reproductions of a work of art, drawings or plastic works of scientific or technical character, photographs, prints, and pictorial illustrations.

— Same, pt. 1, group 2, pamphlets, leaflets, contributions to newspapers or periodicals, etc., lectures, sermons, addresses for oral delivery, dramatic compositions, maps, motion pictures, v. 13, no. 5. 1916. iii+411-530+xxxiv p. [Monthly.]

— Same, pt. 3, musical compositions, v. 11, no. 6. 1916. iv+443-521+xix p.

DOCUMENTS DIVISION

Government publications. Monthly list of State publications, May, 1916; v. 7, no. 5. 1916. p. 195-247. * Paper, 50c. a yr. 10-8924/2
 — Same, June, 1916; v. 7, no. 6. 1916. p. 249-295.

NATIONAL HOME FOR DISABLED VOLUNTEER SOLDIERS

Proceedings of board of managers of National Home for Disabled Volunteer Soldiers, June 21, 1916. June, 1916. v. 3, p. 646-653. [Quarterly.] ‡

NAVY DEPARTMENT

Appropriations. Extending appropriations for Government and District of Columbia, tentative draft of bill to continue provisions of act approved June 30, 1916, extending appropriations for necessary operations of Government and of District of Columbia, and for payment of pensions under certain contingencies, [and to permit Navy Department to contract for materials, etc.]. July 27, 1916. 3 p. (H. doc. 1306.) ‡

Court-martial order 13, 1916; Apr. 29, 1916. [1916.] 8 p. 16° ‡

Naval militia. Arming and equipping naval militia. July 5, calendar day July 6, 1916. 2 p. (S. doc. 487.) ‡

Regulations. Extracts from U. S. Navy regulations and Naval instructions, 1913, for use of student officers. 1916. 160 p. 4° (Naval medical correspondence course.) ‡ 16-26669

Target practice in Navy, further response to resolution, statements showing target-practice scores of ships of Navy on scale adopted by Admiral Mayo, with additional statements giving important facts concerning gunnery and methods adopted to improve same, etc. July 12, 1916. 15 p. (S. doc. 496.) ‡ 16-26670

Uniforms. Changes in Uniform regulations, 1913, no. 7; May 24, 1916. [1916.] 2 leaves. * Paper, 5c.

MARINE CORPS

Marksmanship qualifications 32-36, 1916; July 6-12, 1916. [1916.] Each [2] p. ‡

Orders. Marine Corps orders 22, 1916; July 12, 1916. [1916.] leaves 170-171. ‡

MEDICINE AND SURGERY BUREAU

Abdominal pain. Diagnosis of abdominal pain; by W. A. Brams. 1916. 10 p. [From United States naval medical bulletin, v. 10, no. 3.] ‡

Atmosphere and its relation to human mechanism, with special reference to naval service; by R. C. Holcomb. 1916. 38 p. [From United States naval medical bulletin, v. 10, no. 3.] ‡

Brain. Concussion of brain; by J. Chalmers DaCosta. 1916. 16 p. [From United States naval medical bulletin, v. 10, no. 3.] ‡

Enlistment, Navy. Notes on physical examination of 1,880 applicants for enlistment in Navy; by C. H. Lowell. 1916. 6 p. [From United States naval medical bulletin, v. 10, no. 3.] ‡

European War, 1914- Short story of my experience at Red Cross auxiliary naval hospital of Hamburg, Germany, during first 8 months of present war; by H. G. Beyer. 1916. 14 p. [From United States naval medical bulletin, v. 10, no. 3.] ‡

Intussusception. Report of case of intussusception caused by Meckel's diverticulum; by A. M. Fauntleroy. 1916. 5 p. il. [From United States naval medical bulletin, v. 10, no. 3.] ‡

Lighting. Contribution to study of artificial illumination; by J. D. Gatewood. 1916. 18 p. il. 2 p. of pl. [From United States naval medical bulletin, v. 10, no. 3.] ‡

Roentgenotherapy. Dosage in roentgenotherapy; by A. Soiland. 1916. 5 p.
[From United States naval medical bulletin, v. 10, no. 3.] †

NAVIGATION BUREAU

Air Service of Navy. Addenda to Navy Department, Bureau of Navigation circular, Courses of instruction and required qualifications of personnel for Air Service of Navy. [1916.] 1 p. 12° †

Leaves of absence. Leaves of absence granted officers of Navy subsequent to Feb. 1, 1916. [1916.] 9 p. [Monthly. This statement includes all leaves expiring during Feb., Mar., and Apr. 1916.] ‡ CA 8—489

— Same subsequent to May 1, 1916. [1916.] 8 p. [Monthly.] ‡

Naval Academy. Examination papers for admission to Naval Academy; series 19-35. Apr. 1909-Apr. 1916. 1916. 90 p. † Naval Academy. 8—35154

Naval Auxiliary Service. Changes in Regulations for Naval Auxiliary Service, 1914, no. 17; June 19, 1916. [1916.] 1 p. 12° ‡

Officers, Navy. Navy and Marine Corps list and directory, officers of Navy and Marine Corps, July 1, 1916. 1916. 125 p. [Monthly.] * Paper, 10c. single copy, \$1.00 a yr. War 9—131/3

Petty officers, Navy. Addenda and changes to bureau's Annual circular of Jan. 1, 1916. [1916.] 6 p. 12° ‡

Surgeons. Circular for information of persons desiring to enter Navy as assistant surgeon, Medical Corps; assistant surgeon, Medical Reserve Corps; acting assistant dental surgeon, Dental Corps; assistant dental surgeon, Dental Reserve Corps; assistant paymaster; 2d lieutenant in Marine Corps; chaplain. [1916.] 3 p. 12° †

HYDROGRAPHIC OFFICE

NOTE.—The charts, sailing directions, etc., of the Hydrographic Office are sold by the office in Washington and also by agents at the principal American and foreign seaports and American lake ports. The price of the General catalogue of mariners' charts and books is 50c. Copies of the Hydrographic bulletins, reprints, and Notice to mariners are supplied free on application at the Hydrographic Office in Washington and at the branch offices in Boston, New York, Philadelphia, Baltimore, Norfolk, Savannah, New Orleans, Galveston, San Francisco, Portland (Oreg.), Seattle, Chicago, Cleveland, Buffalo, Sault Ste. Marie, and Duluth.

Azimuth of celestial bodies whose declinations range from 24 to 70 degrees for latitudes extending to 70 degrees from equator: [by G. W. Littlehales, with F. G. Radelfinger, J. W. Froley, and C. C. Ennis]. 4th edition. 1916. 288 p. 4° ([Publication] 120.) * Cloth, \$1.50. 16—26671

Hydrographic bulletin, weekly, no. 1401-4; July 5-26, 1916. [1916.] Each 1 p. various sizes. †

Notice to mariners 27-31, 1916; July 1-29 [1916]. [1916.] [xii]+598-716 leaves. [Weekly.] † 7—20609/4

Tidecalendar [for Norfolk and Newport News, Va.], Aug. 1916. [1916.] 1 p. 4° [Monthly.] †

Charts

Africa. West coast of Africa, Forcados River to Opobo River, from latest information; chart 2352. Scale 1° lat.=15.05 in. Washington, Hydrographic Office, May, 1916. 30.8×42.6 in. † 60c.

— West coast of Africa, Sinn Bay to San Pedro River, from latest information; chart 2346. Scale 1° lat.=15.1 in. Washington, Hydrographic Office, May, 1916. 28.7×41.3 in. † 50c.

Eukwok Island (Kaw Tron), Gulf of Siam, Cambodia and Cochin China, and channels leading to anchorages off Kampot, from latest French and British surveys; chart 3146. Scale naut. m.=0.5 in. Washington, Hydrographic Office, June, 1916. 37.8×25.5 in. † 40c.

Gonaves Bay, west coast of Haiti, island of Haiti, from survey by U. S. S. Eagle in 1914; chart 2757. Scale naut. m.=3.65 in. Washington, Hydrographic Office, Feb. 1916. 29.8×40.6 in. † 50c.

Malay Peninsula, east coast, China Sea, Singapore to Kapas Island, from latest information; chart 3131. Scale 1° lat.=8.8 in. Washington, Hydrographic Office, July, 1916. 38.3×25.6 in. † 40c.

- Pilot charts.* Pilot chart of Central American waters, Aug. 1916; chart 3500. Scale 1° long.=0.7 in. Washington, Hydrographic Office, July 20, 1916. 23.4×35.1 in. [Monthly. Certain portions of the data are furnished by the Weather Bureau.] † 10c.
- Pilot chart of Indian Ocean, Sept. 1916; chart 2603. Scale 1° long.=0.2 in. Washington, Hydrographic Office, July 17, 1916. 22.5×30.8 in. [Monthly. Certain portions of the data are furnished by the Weather Bureau.] † 10c.
- Pilot chart of north Atlantic Ocean, July, 1916; chart 1400. Scale 1° long.=0.27 in. Washington, Hydrographic Office, June 28, 1916. 23.1×31.7 in. [Monthly. Certain portions of the data are furnished by the Weather Bureau.] † 10c. 14—16339/3
- Pilot chart of north Pacific Ocean, Sept. 1916; chart 1401. Scale 1° long.=0.2 in. Washington, Hydrographic Office, July 17, 1916. 23.8×35.3 in. [Monthly. Certain portions of the data are furnished by the Weather Bureau.] † 10c.
- Pilot chart of south Atlantic Ocean, Sept.—Nov. 1916; chart 2600. Scale 1° long.=0.3 in. Washington, Hydrographic Office, July 17, 1916. 23×31.9 in. [Quarterly. Certain portions of the data are furnished by the Weather Bureau.] † 10c.
- Pilot chart of south Pacific Ocean, Sept.—Nov. 1916; chart 2601. Scale 1° long.=0.2 in. Washington, Hydrographic Office, July 17, 1916. 21.2×35.8 in. [Quarterly. Certain portions of the data are furnished by the Weather Bureau.] † 10c.
- St. Lawrence River*, Lake St. Francis, or Cornwall to McKies Point, from latest information; chart 1350. Scale naut. m.=2 in. Washington, Hydrographic Office, May, 1916. 28.2×38 in. † 50c.
- San Blas Harbor*, Argentina, from Argentine Government chart published in 1915; chart 1521. Scale naut. m.=1.5 in. Washington, Hydrographic Office, May, 1916. 29.8×25.6 in. † 30c.
- Tonkin Gulf*, China Sea, from latest French and British surveys, topography of Hainan Island from other authorities in 1911; chart 3153. Scale 1° lat.=6.15 in. Washington, Hydrographic Office, June, 1916. 25.7×38.7 in. † 40c.
- Yangtze River*, China, Shanghai to Nanking, from latest information; chart 3182. Scale naut. m.=0.48 in. Washington, Hydrographic Office, July, 1916. 26.2×39.3 in. [Map is divided into 2 sections.] † 40c.

NAVAL OBSERVATORY

- Publications of Naval Observatory.* 1916. 2d series, v. 9, appendix, iii+100 p. 5 pl. 4° † 16—26672
- CONTENTS.—Determination of difference of longitude between Washington and Paris, 1913-14.

NAVAL RADIO SERVICE

- Radio communication chart*, merchant vessels in North and South American trade, Atlantic and Gulf coasts, Aug. 1916. 12 p. 4° [Monthly.] †

SUPPLIES AND ACCOUNTS BUREAU

- [*Accounting bulletin ashore*] 2, 1917 edition, effective July 1, 1916, and 18 revised; June 28, 1916. 1916. 8 p. and 1 p. 4° [Title of No. 2 is Bulletin.] ‡
- Gasoline.* Bulletin for information and guidance of commandants and heads of departments of navy yards and stations, commanding officers of ships, engineering officers, officers of Pay Corps, etc., contract bulletin 10, fiscal year 1917, gasoline (east); June 28, 1916. [1916.] 18 p. 12° ‡
- Naval supplies.* Index to specifications issued by Navy Department for naval stores and material. July 1, 1916. 44 p. 12° [Quarterly.] †
- Notice of proposed purchases [of miscellaneous materials, etc.], no. 532-535; July 7-28, 1916. [1916.] Each [2] p. 4° [Weekly.] †
- Oils.* Bulletin for information of commanding officers of ships, commandants of stations, engineering officers, officers of Pay Corps, etc., contract bulletin 11, fiscal year 1917, fuel oil; July 1, 1916. [1916.] 17 p. 12° ‡
- Pay tables* for use of pay officers and others of Navy. 1916. 534 p. 4° [Title on cover is: Navy pay tables.] ‡

PAN AMERICAN UNION

NOTE.—The Pan American Union sells its own monthly bulletins, handbooks, etc., at prices usually ranging from 5c. to \$2.00. The price of the English edition of the bulletin is 25c. a single copy or \$2.00 a year, the Spanish edition \$1.50 a year, the Portuguese edition \$1.00 a year, and the French edition 75c. a year. Address the Director General of the Pan American Union.

Single copies of the English edition of the bulletin may be obtained from the Superintendent of Documents at 25c. each.

- Bulletin (English edition).* Bulletin of Pan American Union, July, 1916; [v. 43, no. 1]. [1916.] iv+1-140 p. il. 1 pl. [Monthly.] 8—30967/2
- Same. (H. doc. 1500, pt. 1, 64th Cong. 2d sess.)
- (*French edition*). Bulletin de l'Union Panaméricaine, Juillet, 1916, édition française; [v. 11, no. 1]. [National Capital Press, Inc., Washington, D. C., 1916.] iv+1-52 p. il. 1 por. [Monthly.] 11—27013/2
- Table des matières du Bulletin de l'Union Panaméricaine, v. 8 [édition française]; Janvier-Juin, 1915. [National Capital Press, Inc., Washington, D. C., 1916.] xxiii p.
- (*Portuguese edition*). Boletim da União Pan-Americana, Julho, 1916, edição portuguesa; [v. 11, no. 1]. [National Capital Press, Inc., Washington, D. C., 1916.] iv+1-60 p. il. 1 pl. [Monthly.] 11—27014/2
- (*Spanish edition*). Boletín de la Unión Panamericana, Julio, 1916, sección española; [v. 43, no. 1]. [1916.] iv+1-140 p. il. 1 pl. [Monthly.] 12—12555/2
- Same, Agosto, 1916, sección española; [v. 43, no. 2]. [1916.] iv+141-280 p. il. 1 pl. [Monthly.]

PANAMA CANAL

NOTE.—Although The Panama Canal makes its reports to, and is under the supervision of, the Secretary of War, it is not a part of the War Department.

- Canal record*, v. 9, no. 46-49; July 5-26, 1916. Balboa Heights, Canal Zone [1916]. p. 389-420. il. 4° [Weekly.] 7—35328/3

NOTE.—The Canal record is furnished free to United States Government departments, representatives of foreign governments, public libraries, and employees of The Panama Canal and the Panama Railroad Company whose names are on the gold roll. Others desiring this publication may obtain it at the subscription price of \$1.00 per year. Remittances for subscriptions may be forwarded to The Panama Canal, Washington, D. C., or to The Canal Record, Balboa Heights, Canal Zone, Isthmus of Panama.

HEALTH DEPARTMENT

- Report of Department of Health of The Panama Canal*, May, 1916. 1916. 48 p. 12° [Monthly.] † 9—22388/2

PURCHASING DEPARTMENT

- Colliers, Naval*. Cost of new Panama Canal colliers, letter requesting that present limitation in sundry civil appropriation act approved July 1, 1916, limiting cost of 2 new Panama Canal colliers to \$1,300,000 be increased to \$1,510,000 each. July 25, 1916. 2 p. (H. doc. 1302.) †
- Supplies*. Circular [proposals for supplies] 1062, 1065-68; July 10-28, 1916. [1916.] various paging, f° †
- Proposals [for supplies 1062, 1065-68, to accompany Circular proposals for supplies 1062, 1065-68]. [1916.] Each 1 p. 24° and 32° †

POST OFFICE DEPARTMENT

- Accounts*. Contingent expenses, Post Office Department, report of finances of Post Office Department for preceding year, and also report of amount expended for preceding fiscal year, including detailed statement of expenditures made from contingent fund. Dec. 7, 1915. 25 p. (H. doc. 70.) †

Postal guide. United States official postal guide [3d series, v. 9, no. 1]; July, 1916. Albany, N. Y., J. B. Lyon Company, printers [1916]. 742 p. [Monthly.] Cloth, 40c.; paper, 30c.; either copy with monthly supplements, 35c. extra. 4—18254/3

NOTE.—Beginning with the issue for the month of July, 1916, the Guides will be sold by the Disbursing Clerk, Post Office Department, Washington, D. C., who will supply, upon application, subscription blanks giving full particulars as to the complete Guide, the abridged Guide, the State list, and the monthly supplements.

Postal service. Daily bulletin of orders affecting postal service, v. 37, no. 11083-107; July 1-31, 1916. [1916.] Each 1 p. or [2] leaves, f° [Daily except Sundays and holidays.] ‡ 6—5810/3

FOREIGN MAILS DIVISION

Steamboats. Schedule of steamers appointed to convey mails to foreign countries during Aug. 1916. July 15, 1916. 1 p. narrow f° [Monthly.] * Paper, 10c. single copy, \$1.00 a yr.

RAILWAY MAIL SERVICE

Iowa. Scheme of Iowa. St. Louis, Mo., standpoint, June, 1916. 1916. 108 p. [Half of the pages are blank.] ‡

Kentucky. Scheme of Kentucky, St. Louis, Mo., standpoint, 1916. 1916. 77 p. [Half of the pages are blank.] ‡

Massachusetts. Alphabetical scheme of Massachusetts for use of publishers in Boston postal district in distribution of 2d-class mail, 1916. 1916. 19 p. ‡

Nebraska. Scheme of Nebraska, Kansas City, Mo., standpoint, 1916. 1916. 175 p. [Half of the pages are blank.] ‡

TOPOGRAPHY DIVISION

NOTE.—Since February, 1908, the Topography Division has been preparing rural-delivery maps of counties in which rural delivery is completely established. They are published in two forms, one giving simply the rural free delivery routes, starting from a single given post office, sold at 5 cents each; the other, the rural free delivery routes in an entire county, sold at 20 cents each. A uniform scale of 1 inch to 1 mile is used. Editions are not issued, but sun-print copies are produced in response to special calls addressed to the Third Assistant Postmaster General, Finance Division, Washington, D. C. These maps should not be confused with the post route maps for which see Monthly catalogue for January, 1916, page 361.

Mail delivery. List of rural-delivery county maps, July 1, 1916. [1916.] 1 p. 4° [Monthly; none issued for May or June, 1916.] †

PRESIDENT OF UNITED STATES

Addresses. Address of President Wilson before Press Club, New York City, June 30, 1916. 1916. 6 p. † 16—26673

— Address of President Wilson to Associated Advertising Clubs, Philadelphia, Pa., June 29, 1916. 1916. 6 p. † 16—26674

— Address of President Wilson to Citizenship Convention, Wilson Normal School Building, Washington, D. C., July 13, 1916. 1916. 6 p. † 16—26675

— Addresses of President Wilson at Detroit, Mich., to Salesmanship Congress and at luncheon tendered by Salesmanship Congress, and Toledo, Ohio, July 10, 1916. 1916. 16 p. † 16—26676

Alaska. Executive order, Alaska railroad no. 6 [establishing regulations for hospital service in connection with construction and operation of Government railway in Alaska]. [June 30, 1916.] 4 p. f° ([No. 2414.]) ‡

— Executive order, order of withdrawal [Alaska townsite and railroad withdrawal no. 2, authorizing withdrawal of certain lands in Alaska from settlement, etc., and reserving same for townsite purposes and in connection with railroad or other construction work]. June 23, 1914 [published 1916]. 1 p. f° (No. 1967 A.) ‡

Blanchard, Mrs. Olivia. Executive order [authorizing appointment of Mrs. Olivia Blanchard to position in classified service under Labor Department]. July 14, 1916. 1 p. f° (No. 2420.) ‡

- Brown, Warren J.* Executive order [authorizing appointment of Warren J. Brown, Henry C. Mansfield, and Mrs. Florence E. Cleveland as clerks in classified service of Government]. June 30, 1916. 1 p. f° (No. 2410.) ‡
- Buffalo, Wyo.* Executive order [transferring certain lands in Wyoming from Buffalo land district to Lander land district, and removing business and archives pertaining to said lands from land office at Buffalo to land office at Lander]. July 19, 1916. 1 p. f° (No. 2426.) ‡
- Colmesnil, Mrs. Fannie T.* Executive order [authorizing appointment of Mrs. Fannie Taylor Colmesnil to position in classified service of Government]. June 29, 1916. 1 p. f° (No. 2409.) ‡
- Edwards, Marion T.* Executive order [authorizing appointment of Marion T. Edwards to position of assistant messenger in Standards Bureau]. July 14, 1916. 1 p. f° (No. 2419.) ‡
- Forest reserves.* Bridger national forest, Wyo., 2d proclamation. June 30, 1916. 1 p. map, f° (No. 1337.) †
- Executive order, Datil national forest, N. Mex. [further modifying boundaries of Datil national forest by excluding therefrom part of former Hot Springs Indian Reservation]. July 3, 1916. 1 p. f° (No. 2415.) ‡
- Executive order, Juneau administrative site, near Tongass national forest, Alaska [authorizing withdrawal of certain lands from settlement, etc., and reserving same for use by Forest Service as ranger station in connection with administration of Tongass national forest, Alaska]. June 30, 1916. 1 p. f° (No. 2412.) ‡
- Executive order, Little Whitetail administrative site, near Deerlodge national forest, Mont. [reserving land in Idaho for use by Forest Service as ranger station in connection with administration of national forest]. July 24, 1916. 1 p. f° (No. 2427.) ‡
- Executive order, Mud Lake administrative site, adjacent to Kootenai national forest, Mont. [authorizing withdrawal of certain lands from settlement, etc., and reserving same for use by Forest Service as lookout station in connection with administration of Kootenai national forest]. June 30, 1916. 1 p. f° (No. 2411.) ‡
- Executive order, Payette national forest, Idaho [modifying boundaries of Payette national forest by eliminating certain lands and reserving same for townsite purposes subject to right of way of Idaho Northern Railway Company, Limited]. July 26, 1916. 1 p. f° (No. 2429.) ‡
- Teton national forest, Wyo., 4th proclamation. [June 30, 1916.] 2 p. map, f° ([No. 1336.]) †
- Washakie national forest, Wyo., 2d proclamation. June 30, 1916. 1 p. map, f° (No. 1338.) †
- Grand Army of the Republic.* Executive order [that veterans of Civil War in service of Government who desire to attend Grand Army encampment at Kansas City, Mo., Aug. 26–Sept. 3, 1916, be granted leave of absence with pay in addition to annual leave provided for by statute]. July 17, 1916. 1 p. f° (No. 2423.) ‡
- Landon, Cedric R.* Executive order [waiving requirement of United States citizenship to permit certification of Cedric R. Landon for appointment to position of predatory animal inspector, Biological Survey Bureau, in Texas]. June 30, 1916. 1 p. f° (No. 2413.) ‡
- McKeown, Rachael C.* Executive order [authorizing appointment of Rachael C. McKeown to position as clerk in Animal Industry Bureau]. June 28, 1916. 1 p. f° (No. 2408.) ‡
- O'Donnell, Ruth L.* Executive order [authorizing appointment of Ruth L. O'Donnell to position in Efficiency Bureau]. July 14, 1916. 1 p. f° (No. 2421.) ‡
- Panama Canal.* Executive order [establishing regulations providing conditions under which The Panama Canal and Panama Railroad Company employees on Isthmus of Panama, may be allowed use of quarters, fuel and electric current]. July 25, 1916. 1 p. f° (No. 2428.) ‡
- Porto Rico.* Acts of 8th Porto Rican Legislative Assembly, message transmitting acts and resolutions enacted by 8th Legislative Assembly of Porto Rico during its 2d session, Feb. 14–Apr. 13, 1916. June 5, 1916. 1 p. (H. doc. 1191.) [Message of transmittal only.] ‡

- Porto Rico*—Continued. Journal of Executive Council of Porto Rico, message transmitting journal of Executive Council of Porto Rico for 2d session of 8th Legislative Assembly, beginning Feb. 14 and ending Apr. 13, 1916. July 18, 1916. 1 p. (H. doc. 1291.) [Message of transmittal only.] ‡
- Richardson, Alaska*. Executive order [setting apart tract of public land at Richardson, Alaska, as military reservation for use of Signal Corps, Army]. July 14, 1916. 1 p. f° (No. 2422.) ‡
- Rogenmoser, Lillian*. Executive order [authorizing appointment of Lillian Rogenmoser to permanent non-clerical position in State Department]. June 26, 1916. 1 p. f° (No. 2407.) ‡
- Seward, Alaska*. Executive order, Alaska, regulations for sale of Federal and Cliff additions to Seward townsite, Alaska. July 11, 1916. 1 p. f° (No. 2418.) ‡
- Sieur de Monts national monument, Me.*, proclamation. [July 8, 1916.] 8 p. map, f° ([No. 1339.]) †
- Signal Corps*. Executive order [amending civil service rules relating to War Department by addition of positions of inspector of aeroplanes and aeroplane motors in Signal Service at large to classified positions filled upon non-competitive examination]. July 8, 1916. 1 p. f° (No. 2416.) ‡
- Smith, Jacob P.* Executive order [authorizing appointment of Jacob P. Smith as storekeeper-gauger in internal revenue service]. July 18, 1916. 1 p. f° (No. 2424.) ‡
- Wilson, Arthur E.* Executive order [authorizing appointment of Arthur E. Wilson to clerical position in office of surgeon general, Public Health Service]. July 19, 1916. 1 p. f° (No. 2425.) ‡

SMITHSONIAN INSTITUTION

NOTE.—In its latest price-list the Smithsonian Institution publishes this notice: "Applicants for these publications are requested to state the grounds for their requests, as the Institution is able to supply papers only as an aid to the researches or studies in which applicants are especially interested. The papers included in this list are distributed *gratis*, except as otherwise indicated. Publications should be ordered by the *publication number*, and arranged in sequence. The serial publications of the Smithsonian Institution are as follows: 1. Smithsonian contributions to knowledge; 2. Smithsonian miscellaneous collections; 3. Smithsonian reports. No *sets* of these are for sale or distribution, as most of the volumes are out of print. The Contributions to knowledge and Miscellaneous collections are distributed without charge only to public libraries, learned societies, institutions, and specialists in this country and abroad. The Smithsonian reports are regularly distributed by the Institution to libraries throughout the world, and only a limited number of the volumes remain to supply other demands. No general mailing-list of individuals is maintained. The reports can be purchased from the Superintendent of Documents, Government Printing Office, Washington, D. C. Remittances for publications not distributed gratuitously should be made payable to the 'Smithsonian Institution.' Applications from libraries should be accompanied by a statement of the number of volumes which they contain and the date of their establishment, and should have the endorsement of a Member of Congress."

The annual reports are the only Smithsonian publications that are regularly issued as public documents. All the others are paid for from the private funds of the Institution, but as they are usually regarded as public documents and have free transmission by mail they are listed in the Monthly catalogue.

- Astronomy*. Review of astronomy in year 1913; by P. Puiseux. 1916. [1]+131-139 p. (Publication 2383.) [From Report, 1915.] †
- Atlantis*; by Pierre Termier. 1916. [1]+219-234 p. (Publication 2388.) [From Report, 1915.] †
- Birds*. Impressions of voices of tropical birds; by Louis Agassiz Fuertes. 1916. [1]+299-323 p. il. 16 p. of pl. (Publication 2392.) [From Report, 1915.] †
- Earthquake* in the Marsica, central Italy; by Ernesto Mancini. 1916. [1]+215-218 p. il. 1 pl. (Publication 2387.) [From Report, 1915.] †
- Eskimo curlew* and its disappearance; by Myron H. Swenk. 1916. [1]+325-340 p. 1 pl. (Publication 2393.) [From Report, 1915.] †
- Forests and forestry*. Place of forestry among natural sciences; by Henry S. Graves. 1916. [1]+257-269 p. (Publication 2390.) [From Report, 1915.] †
- Fossils*. Evidences of primitive life; by Charles D. Walcott. 1916. [1]+235-255 p. il. 2 pl. 16 p. of pl. (Publication 2389.) [From Report, 1915.] †

- Gaskell, Walter H.* Walter Holbrook Gaskell (1847-1914); by J. N. Langley. 1916. [1]+523-532 p. (Publication 2404.) [From Report, 1915.] †
- Gill, Sir David.* Sir David Gill (1843-1914); by A. S. Eddington. 1916. [1]+511-522 p. (Publication 2403.) [From Report, 1915.] †
- Lignum nephriticum*, its history and account of remarkable fluorescence of its infusion; by W. E. Safford. 1916. [1]+271-298 p. il. 7 pl. (Publication 2391.) [From Report, 1915.] †
- Linguistic areas* in Europe, their boundaries and political significance; by Leon Dominian. 1916. [1]+409-443 p. il. 5 maps. (Publication 2398.) [From Report, 1915.] †
- Matter.* Constitution of matter and evolution of elements; by Sir Ernest Rutherford. 1916. [1]+167-202 p. il. 3 pl. 2 p. of pl. (Publication 2385.) [From Report, 1915.] †
- Publications* of Smithsonian Institution, Jan. 1-June 30, 1916. [1916.] 3 p. ([Publication] 2422.) [This list does not include publications issued by the National Museum or other branches of the Institution.] †
- Report* of executive committee and proceedings of board of regents of Smithsonian Institution, year ending June 30, 1915. 1915. 21 p. (Publication 2380.) [From Report, 1915.] †
- Submarine signaling*, protection of shipping by wall of sound and other uses of submarine telegraph oscillator; by R. F. Blake. 1916. [1]+203-213 p. il. (Publication 2386.) [From Report, 1915.] †
- Sun.* Utilization of solar energy; by A. S. E. Ackermann. 1916. [1]+141-166 p. il. 6 p. of pl. (Publication 2384.) [From Report, 1915.] †
- Telephone.* Some recent developments in telephony and telegraphy; by Frank B. Jewett. 1916. [1]+489-509 p. (Publication 2402.) [From Report, 1915.] †
- Zoology.* Some aspects of progress in modern zoology; by Edmund B. Wilson. 1916. [1]+395-408 p. (Publication 2397.) [From Report, 1915.] †

NATIONAL MUSEUM

NOTE.—The publications of the National Museum comprise an annual report and three scientific series, viz., Proceedings, Bulletins, and Contributions from national herbarium. The editions are distributed to established lists of libraries, scientific institutions, and specialists, any surplus copies being supplied on application. The volumes of Proceedings are made up of technical papers based on the Museum collections in biology, geology, and anthropology, and of each of these papers a small edition, in pamphlet form, is issued in advance of the volume, for prompt distribution to specialists. No sets of any of these series can now be furnished.

- Cacao.* Branching and flowering habits of cacao and patashte; by O. F. Cook. [June 28] 1916. ix+609-625 p. 11 pl. (Contributions from national herbarium, v. 17, pt. 8.) *Paper, 15c. Agr 16—911
- Proceedings* of National Museum [title-page, contents, index, etc., to] v. 50. 1916. xiv+653-663 p. †

STATE DEPARTMENT

- Citizens of United States.* Estimate of appropriation. American citizens in Mexico, communication submitting urgent estimate of appropriation for relief and transportation of destitute American citizens in Mexico. July 1, 1916. 2 p. (H. doc. 1271.) ‡
- Diplomatic list*, July, 1916. [1916.] cover-title, 24 p. 24° [Monthly.] †
10—16292/2
- International relations.* Error in diplomatic and consular act, letter calling attention to error in diplomatic and consular act approved July 1, 1916. July 25, 1916. 2 p. (H. doc. 1304.) ‡
- Nicaragua canal.* Convention between United States and Nicaragua, Nicaraguan canal route; signed Washington, Aug. 5, 1914, proclaimed June 24, 1916. 1916. 6 p. (Treaty series 624.) [English and Spanish.] † 16—26677
- Pan American Scientific Congress.* Report on Women's Auxiliary Conference held in Washington in connection with 2d Pan American Scientific Congress, Dec. 28, 1915-Jan. 7, 1916; prepared by Mrs. Glen Levin Swiggett. 1916. 72+[1] p. † 16—26698

- Peace.* Agreement effected by exchange of notes between United States and Guatemala, extending time for appointment of commission under article 2 of treaty of Sept. 20, 1913 [looking to advancement of general cause of peace]; signed June 1, 1916. 1916. 4 p. (Treaty series 598 B.) †
- Poland.* Transportation of relief supplies to Poland, in response to resolution, report relative to attitude of belligerent governments of Europe toward shipment of supplies and other necessaries of life to suffering people of Poland. July 12, 1916. 8 p. (S. doc. 494.) ‡ 16-26678
- Trade agreements* abroad, response to resolution, communication submitting report as to character, form, and purpose of agreement concluded by allied nations at Paris [June 14-17, 1916] regarding their future joint and several industrial and commercial interests. July 7, calendar day July 8, 1916. 8 p. (S. doc. 490.) *Paper, 5c. 16-26652

INTERNATIONAL JOINT COMMISSION ON BOUNDARY WATERS BETWEEN UNITED STATES AND CANADA

- Lake of the Woods.* Appendix to hearings on reference by United States and Canada in re levels of Lake of the Woods and its tributary waters and their future regulation and control, being certain exhibits and other papers filed with commission. 1916. 98 p. il. *Paper, 10c.
- Arguments on reference by United States and Canada in re levels of Lake of the Woods and its tributary waters and their future regulation and control, being final arguments at Washington, D. C., Apr. 4-8, 1916. 1916. 295 p. *Paper, 20c. 16-26679

SUPREME COURT

- Hoglund, Svan.* Transcript of record, Oct. term, 1916, no. 365, Franklin K. Lane, Secretary of Interior, vs. Svan Hoglund, in error to Court of Appeals of District of Columbia. [1916.] cover-title, i+41 p. ‡
- Hubbard, Samuel T.* Transcript of record, Oct. term, 1916, no. 309, John Z. Lowe, jr., collector of internal revenue for 2d district of New York, vs. Samuel T. Hubbard [et al], in error to district court for southern district of New York. [1916.] cover-title, i+58 p. ‡
- Illinois Central Railroad.* Transcript of record, Oct. term, 1916, no. 310, United States and Interstate Commerce Commission vs. Illinois Central Railroad Company, appeal from district court for eastern district of Illinois. [1916.] cover-title, i+82 p. ‡
- Morrison, John G., jr.* Transcript of record, Oct. term, 1916, no. 486, Franklin K. Lane, Secretary of Interior, Cato Sells, commissioner of Indian affairs, and John Burke, treasurer of United States, vs. John G. Morrison, jr., for himself and all other members of Chippewa tribe of Indians in Minnesota similarly situated, appeal from Court of Appeals of District of Columbia. [1916.] cover-title, i+22 p. ‡
- Stearns, J. S., Lumber Company.* Transcript of record, Oct. term, 1916, no. 366, United States vs. J. S. Stearns Lumber Company, appeal from district court for western district of Wisconsin. [1916.] cover-title, ii+87 p. ‡
- Weld, Stephen M.* Transcript of record, Oct. term, 1916, no. 388, John Z. Lowe, jr., collector of internal revenue for 2d district of New York, vs. Stephen M. Weld [et al], in error to district court for southern district of New York. [1916.] cover-title, i+67 p. ‡

TREASURY DEPARTMENT

- Appeals* pending before United States courts in customs cases, no. 49: July, 1916. 1916. 10 p. [Quarterly.] *Paper, 5c. single copy, 20c. a yr. 10-4497/3
- Appropriations.* Deficiency estimates, letter transmitting estimates of deficiency appropriations for [Government Departments], fiscal years 1917, 1916, and for prior years. July 5, 1916. 15 p. 4^o (H. doc. 1275.) ‡

Appropriations—Continued. Withdrawal of estimate of appropriation for Treasury Department, letter requesting withdrawal of estimates of deficiencies in appropriations submitted May 8, 1916, contained in House document 1091 [and of request submitted Jan. 3, contained in House document 471]. July 17, 1916. 1 p. (H. doc. 1290.) ‡

Claims. Claims allowed by accounting officers of Treasury, schedule of claims allowed by accounting officers of Treasury Department under appropriations balances of which have been exhausted or carried to surplus fund under provisions of sec. 5 of act of June 20, 1874. June 30, 1916. 41 p. (H. doc. 1268.) ‡

— Judgments rendered by Court of Claims. June 30, 1916. 3 p. (H. doc. 1263.) ‡

Finance. Daily statement of Treasury compiled from latest proved reports from Treasury offices and depository banks. July 1-31, 1916. [1916.] Each 3 p. f° [Daily except Sundays and holidays.] †

Honolulu, Hawaii. Quarantine station wharf at Honolulu, Hawaii, letter urging that further consideration be given to matter of making appropriation for removal of wharf in connection with quarantine station at Honolulu, Hawaii. July 25, 1916. 1 p. (H. doc. 1301.) ‡

Internal revenue service. Estimate of appropriation for salaries, internal-revenue service. July 14, 1916. 2 p. (H. doc. 1288.) ‡

Salaries. Government salary tables, prepared in conformity with act approved June 30, 1906, for use in payment of persons in employment of Government who receive annual or monthly salaries. [2d edition.] 1916. 273 p. (Treas. Dept. doc. 2370 [2360], 2d edition.) * Cloth, 40c. 16—26681

Treasury decisions under customs, internal-revenue, and other laws, including decisions of Board of General Appraisers and Court of Customs Appeals, v. 31, no. 1-4; July 6-27, 1916. various paging. [Weekly. Department decisions numbered 36529-589, general appraisers' decisions 7926-46, abstracts 39932-40033, and internal revenue decisions 2343-48.] * Paper, 5c. single copy, \$1.75 a yr. 10—30490/3

APPRAISERS

Reappraisements of merchandise by general appraisers [on June 30-July 26, 1916]; July 7-28, 1916. [1916.] various paging, 4° (Reappraisement circulars 2885-90.) [Weekly.] * Paper, 5c. single copy, 60c. a yr. 13—2916/4

ARCHITECT, SUPERVISING

Burlington, N. C. Specification for construction of post office at Burlington, N. C. 1916. cover-title, 60 p. f° †

Macon, Ga. Specification for plumbing, heating, and lighting repairs in post office, courthouse, etc., at Macon, Ga. 1916. cover-title, 11 p. f° †

COAST GUARD

Orders. Special order 13; July 17, 1916. [1916.] 4 p. ‡

Physical requirements for service in Coast Guard. July, 1916. 16 p. † 16—26682

Telegraphic instructions for Coast Guard, 1916. 1916. 75 p. [Half of the pages are blank.] ‡

Uniforms. Alterations, uniform regulations noncommissioned force, Coast Guard, 1916. 1916. 1 p. †

COMPTROLLER OF CURRENCY

National bank notes. Monthly statement of national bank notes and Federal reserve bank notes outstanding, bonds on deposit, etc. [July 1, 1916]. July 1, 1916. 1 p. narrow f° † 10—21266/3

National banks. Abstract of reports of condition of national banks, May 1, 1916; no. 100. June 13, 1916. 12 p. f° [Issued 5 times a year.] †

— Correction of page 10 of Abstract of reports of condition of national banks, May 1, 1916 (no. 100). 1916. 1 p. 4° †

Riggs National Bank. Decision of Comptroller of Currency on application for renewal of charter of Riggs National Bank of Washington, D. C., June 21, 1916. 1916. 12 p. 4° †

GOVERNMENT ACTUARY

Bonds of United States. Market prices and investment values of outstanding securities [of United States, June, 1916]. July 1, 1916. [2] p. 4° (Treasury Dept. Dept. circular 2.) [Monthly.] ‡

INTERNAL REVENUE COMMISSIONER

Alcohol. Loss of alcohol during transportation, 1916. 1 p. ([Treasury decision] 2348.) [From Treasury decisions, v. 31, no. 3.] ‡

Appropriations. Estimate of appropriation for clerical force, internal-revenue service, July 14, 1916. 3 p. (H. doc. 1287.) ‡

Claims for refunding taxes illegally collected. June 30, 1916. 3 p. (H. doc. 1264.) ‡

Income tax. allowance for depreciation of buildings, charge to jury [district court, southern district of New York, Hyman Cohen v. John Z. Lowe, collector. [1916.] 4 p. ([Treasury decision] 2348.) [From Treasury decisions, v. 31, no. 1.] ‡

Opium. Law and regulations relating to production, importation, manufacture, compounding, sale, dispensing, or giving away of opium or coca leaves, their salts, derivatives, or preparations. Revised May, 1916. 1916. 30 p. (Regulations 35.) * Paper, 5c. 16—26653

LOANS AND CURRENCY DIVISION

Bonds of United States. Caveat list of United States registered bonds, July 1, 1916. [1916.] 1 p. f° [Monthly.] †

Money. Circulation statement, July 1, 1916. July 1 [1916]. 1 p. oblong 8° [Monthly.] † 10—21267/3

PRINTING AND STATIONERY DIVISION

Publications of Treasury Department. [1916.] 6 p. †

PUBLIC HEALTH SERVICE

Appropriations. Supplemental estimate of appropriations, Public Health Service, July 12, 1916. 2 p. (H. doc. 1282.) ‡

Health of garment workers, relation of economic status to health, by B. S. Warren and Edgar Sydenstricker; with Introduction, by J. W. Scherschewsky. 1916. 10 p. (Reprint 341.) [From Public health reports, v. 31, no. 21.] * Paper, 5c. 16—26687

Health insurance, its relation to public health; by B. S. Warren and Edgar Sydenstricker. 2d edition. 1916. 79 p. (Public health bulletin 76.) [No change in text from that of previous edition.] * Paper, 10c. 16—26230/4

Infants. Care of baby, prepared by committee of American Association for Study and Prevention of Infant Mortality and presented to association at its annual meeting held in Washington, D. C., Nov. 14-17, 1913. Edition of June, 1916. 1916. 14 p. il. (Supplement 10 to Public health reports.) [No change in text from that of previous editions.] * Paper, 5c. 14—30503/3

Pellagra, laboratory examinations in connection with the disease; by J. R. Ridlon. 1916. 14 p. (Reprint 339.) [From Public health reports, v. 31, no. 20.] * Paper, 5c. 16—26684

Physicians. Practicing physician, what he should know about registration of births and deaths and reporting of sickness; by John W. Trask. Edition of June, 1916. 1916. 15 p. il. (Reprint 319.) [No change in text from that of previous editions. From Public health reports, v. 31, no. 2.] * Paper, 5c. 16—26167/5

*Poisons and habit-forming drugs, digest of laws and regulations relating to possession, use, sale, and manufacture of poisons and habit-forming drugs enacted during 1914 and 1915, now in force in United States; by Martin I. Wilbert. 1916. 205 p. (Reprint 330.) [Supplement to Public health bulletin 56. From Public health reports, v. 31, nos. 7-12.] * Paper, 20c.*

16-26685

*Poliomyelitis (infantile paralysis), what is known of its cause and modes of transmission; by Wade H. Frost. 1916. 16 p. (Reprint 350.) [From Public health reports, v. 31, no. 28.] * Paper, 5c.*

16-26686

*Public health reports, v. 31, no. 27-30; July 7-28, 1916. 1916. [xxiii]+1747-2058 p. il. 6 p. of pl. [Weekly.] * Paper, 5c. single copy, \$2.00 a yr.*

6-25167/2

SPECIAL ARTICLES.—No. 27. Smallpox in Porto Rico, 1916; by W. W. King.—Public health administration in Nebraska; by Carroll Fox.—No. 28. Poliomyelitis (infantile paralysis), what is known of its cause and modes of transmission; by Wade H. Frost.—Court decisions pertaining to public health, digest of judicial opinions published in Public health reports before Jan. 1, 1916; by Jason Waterman.—Artificial purification of oysters, report of experiments upon purification of polluted oysters by placing them in water to which calcium hypochlorite has been added; by William Firth Wells.—No. 29. Hay fever and its prevention; by W. Scheppegrell.—Health insurance, report of standing committee adopted by Conference of State and Territorial Health Authorities with Public Health Service, Washington, D. C., May 13, 1916.—No. 30. Poliomyelitis (infantile paralysis), information for parents, physicians, and health officers.—Pellagra, value of dietary treatment of disease; by J. R. Ridion.

NOTE.—This publication is distributed gratuitously to State and municipal health officers, etc., by the Surgeon General of the Public Health Service, Treasury Department. Others desiring these reports may obtain them from the Superintendent of Documents at the price stated above.

Publications of Public Health Service, July, 1916. 1916. 68 p. (Miscellaneous publication 12.) †

12-35198/5

TREASURER OF UNITED STATES

Paper money. Monthly statement, paper currency of each denomination outstanding June 30, 1916. July 1 [1916]. 1 p. oblong 24" †

WAR DEPARTMENT

Appropriations. Additional estimates of deficiencies, War Department. July 1, 1916. 4 p. (H. doc. 1273.) ‡

Jefferson, A. A. Jefferson, communication submitting, in accordance with law, claim of A. Jefferson, of Washington, D. C., against United States. July 12, 1916. 2 p. (H. doc. 1281.) ‡

Militia. Transportation of troops to Mexican border. July 29, 1916. 16 p. (H. doc. 1311.) ‡

War 16-162

Pacific Coast Steamship Company. Claim of Pacific Coast Steamship Co. July 25, 1916. 2 p. (H. doc. 1298.) ‡

San Antonio Arsenal. Appropriation for San Antonio Arsenal, letter recommending that appropriation for increasing storage facilities at San Antonio Arsenal, San Antonio, Tex., be made for fiscal year 1917 instead of 1916. July 25, 1916. 1 p. (H. doc. 1296.) ‡

Seattle, Wash. Destruction of Government property on pier 11, at Seattle, Wash., response to resolution, information with reference to making provision for docking facilities at Seattle, Wash., made necessary by destruction of pier 11 on June 30, 1916. July 12, 1916. 3 p. (S. doc. 495.) ‡

ADJUTANT GENERAL'S DEPARTMENT

COAST ARTILLERY SCHOOL

Reports. Annual report [of] commandant, Coast Artillery School, Fort Monroe, Va., [calendar year] 1915. Coast Artillery School Press, Fort Monroe, Va. [1916]. [1]+16 p. †

AMERICAN NATIONAL RED CROSS

Reports. 11th annual report of American National Red Cross, [calendar year] 1915. 1916. 78 p. (H. doc. 1307.) ‡

11-32388/2

CANAL ZONE, ISTHMUS OF PANAMA

See page 69.

ENGINEER DEPARTMENT

- Arroyo Colorado.* Intracoastal waterway from Arroyo Colorado to Point Isabel, Tex., report on preliminary examination of intracoastal waterway from Arroyo Colorado to Point Isabel, Tex. June 24, 1916. 8 p. (H. doc. 1230.) ‡
- Circular 7-9* [1916]; June 26-July 22, 1916. [1916.] Each 2 p. or 1 p. 12° ‡
- Fishing Creek, N. C.*, report on reexamination of Fishing Creek, N. C. July 7, 1916. 6 p. (H. doc. 1277.) ‡
- Gravesend Bay, N. Y.*, report on preliminary examination of Gravesend Bay, N. Y., with view to construction of breakwater. June 21, 1916. 12 p. (H. doc. 1230.) ‡
- Hancock, Fort.* Supplemental estimate of appropriation, Sandy Hook reservation, N. J. July 27, 1916. 2 p. (H. doc. 1305.) ‡
- Harbor City, Tex.* Channel from Texas Coast waterway to Harbor City, Tex., report on preliminary examination of Harbor City, Tex., to connection with inland waterway. June 21, 1916. 5 p. (H. doc. 1231.) ‡
- Karankawa Bay.* Carankaway Bay and River, Tex., report on preliminary examination of Carankaway Bay and River, Tex., with view to connection with inland waterway. June 24, 1916. 7 p. map. (H. doc. 1240.) ‡
- Mermentau River, La.*, removal of obstructions at mouth, reports on preliminary examinations and plan and estimate of cost of improvement of Mermentau River, La., with view to removal of obstructions to navigation in and near mouth. June 22, 1916. 14 p. map. (H. doc. 1232.) ‡
- Military railways*; by W. D. Connor. Revised edition. 1916. 192 p. il. 2 pl. 16° (Professional papers 32; War Dept. doc. 539.) * Fabrikoid, 50c. War 16-163
- Norfolk, Va.* Inland waterway from Norfolk, Va., to Beaufort Inlet, N. C., report [of board] on reexamination of inland waterway from Norfolk, Va., to Beaufort Inlet, N. C. May 17, 1916. 27 p. map. (H. doc. 1136.) * Paper, 5c.
- Orders.* Special orders 16-19 [1916]; July 1-18, 1916. [1916.] Each 2 p. or 1 p. 12° ‡
- Stilaguamish River, Wash.*, report on preliminary examination of Stilaguamish River, Wash. June 30, 1916. 6 p. (H. doc. 1269.) ‡
- Tombigbee River* from Demopolis, Ala., to Columbus, Miss., reports [of board] on preliminary examination and survey of Tombigbee River from Demopolis, Ala., to Columbus, Miss., with view to securing continuous navigation by means of locks and dams. May 19, 1916. 52 p. (H. doc. 1137.) ‡

NORTHERN AND NORTHWESTERN LAKES SURVEY

NOTE.—Charts of the Great Lakes and connecting waters and St. Lawrence River to the international boundary at St. Regis, of Lake Champlain, and of the New York State Canals (series in preparation—2 charts published), are prepared and sold by the U. S. Lake Survey Office, Old Custom-house, Detroit, Mich. Charts may also be purchased at the following U. S. engineer offices: 710 Army Building, New York, N. Y.; 25 North Pearl St., Albany, N. Y.; 540 Federal Building, Buffalo, N. Y.; and Canal Office, Sault Ste. Marie, Mich. A catalogue (with index map), showing localities, scales, prices, and conditions of sale, may be had upon application at any of these offices.

A descriptive bulletin, which supplements the charts and gives detailed information as to harbors, shore lines and shoals, magnetic determinations, and particulars of changing conditions affecting navigation, is issued free to chart purchasers, upon request. The bulletin is revised annually and issued at the opening of navigation (in April), and supplements thereto are published monthly during the navigation season.

Complete sets of the charts and publications may be seen at the U. S. engineer offices in Duluth, Minn.; Milwaukee, Wis.; Chicago, Ill.; Grand Rapids, Mich.; Cleveland, Ohio, and Oswego, N. Y., but they are obtainable only at the sales offices above mentioned.

Great Lakes. Supplement 3, July 18, 1916, corrections and additions to Bulletin 25; to supplement information given upon charts of Great Lakes. U. S. Lake Survey Office, Detroit, Mich. [1916]. p. 1-3+leaves 4-12+[2] p. 4° ‡

PUBLIC BUILDINGS AND GROUNDS OFFICE

District of Columbia. Development of East Potomac Park, report presenting comprehensive plan for development of East Potomac Park as public recreation ground. 1916. 18 p. map. (H. doc. 1038.) ‡ War 16—164

MEDICAL DEPARTMENT

Appropriations. Medical and Hospital Department, supplemental estimate of appropriation required by Medical and Hospital Department for medical needs, fiscal year 1917. July 5, calendar day July 6, 1916. 2 p. (S. doc. 486.) ‡

Manual for Medical Department, Army, 1916. 1916. 395 p. (War Dept. doc. 504.) * Fabrikoid, 60c. War 11—96/2

Nurse Corps, Army. Circular of information concerning Army Nurse Corps. Revised June 24, 1916. [1916.] 8 p. narrow 8° † War 16—165

Veterinary Corps, Army. Circular of information in relation to appointment in Veterinary Corps, Army, requisite qualifications, examination of applicants, etc. [1916.] 7 p. narrow 12° † War 16—166

MILITIA BUREAU

NOTE.—Formerly Militia Affairs Division. Name changed by National defense act approved June 3, 1916.

Circular 1-4, and 6 [1916]; June 24-July 12, 1916. [1916.] various paging, 12° ‡

ORDNANCE DEPARTMENT

Arms, etc., Board to Investigate Government Manufacture of. Board to Investigate Government Manufacture of Arms, Munitions, etc., estimate of appropriation for service of fiscal year 1917. July 29, 1916. 2 p. (H. doc. 1309.) ‡

Ordnance. Additional estimates of appropriations for War Department, artillery material and practice. July 11, 1916. 2 p. (H. doc. 1280.) ‡

Rock Island Arsenal. Additional estimates of appropriations for War Department, Rock Island Arsenal, Ill. [Frankford Arsenal, Pa., and sodium nitrate storage]. July 11, 1916. 3 p. (H. doc. 1279.) ‡

PANAMA CANAL

See page 69.

QUARTERMASTER GENERAL OF ARMY

Army. Disposition of remains of officers, soldiers, and civil employees. June 30, 1916. 2 p. (H. doc. 1265.) ‡

Circulars. Circular 38 [1913]; Oct. 21, 1913, effective Jan. 1, 1914. [Reprint] 1916 [with changes]. cover-title, 15 p. 12° [Title is: Instructions regarding method of property accounting in Quartermaster Corps and regulations for maintaining stocks of quartermaster's supplies at various posts and stations of Army within minimum and maximum quantities published in quartermaster general's Circulars 19, 1911, and 2 and 22 of 1912.] ‡

— Same 12-17 [1916]; June 8-July 17, 1916. 1916. various paging, 12° [Circular 12 is List of blank forms pertaining to Quartermaster Corps; Circular 13 is Regulations relating to examination of enlisted men of Army and civilian employees of Quartermaster Corps for appointment to higher enlisted grades of Quartermaster Corps.] ‡

Hawaii. Supplies for fortification plants at Oahu, Hawaii. June 29, 1916. 2 p. (S. doc. 481.) ‡

Militia. Pay of National Guard called into service, supplemental estimates for pay and proper equipment of National Guard called into service of United States based on period of 6 months service. June 29, 1916. 5 p. (S. doc. 482.) * Paper, 5c.

Officers. Roster showing stations and duties of officers of Quartermaster Corps of Army, July 1, 1916. [1916.] 11 p. [Monthly.] ‡ 7—31790

- Shafter, Fort.* Gasoline storage tanks at Fort Shafter, Hawaii. June 29, 1916. 3 p. (S. doc. 483.) ‡
- Stoppage circular*, July 15, 1916. [1916.] 1 p. [Monthly.] ‡

SIGNAL OFFICE

- Orders* 6 [1916]; June 16, 1916. [1916.] 1 p. 12° ‡
- Signal book*, Army, 1916. 1916. 64 p. il. 6 pl. small 4° (War Dept. doc. 500.)
* Cloth, 20c. War 16—167

STAFF CORPS, GENERAL

- Army.* Changes 41 and 42 [for] Army regulations [1913]; May 31 and July 5, 1916. [1916.] 4 leaves and 3 leaves. [Regulations issued by War Department.] ‡
- Army Transport Service.* Changes 9 [for] Army Transport Service regulations [1914]; July 3, 1916. [1916.] 1 p. 24° [Regulations issued by Quartermaster General of Army.] ‡
- Drill.* Infantry drill regulations, Army, 1911, with corrections to Nov. 1913 [and additional corrections to Feb. 4, 1916; also Manual of bayonet, Army, 1913]. 1914 [reprint 1916, with additional matter]. 246+[20] p. il. 2 pl. small 4° (War Dept. doc. 453.) [This publication includes Changes 7-13.]
* Fabrikoid, 35c. War 16—168
- Provisional drill and service regulations for field artillery (horse and light), 1916. 1916. v. 1. 3 pts. 195 p. il. 16° (War Dept. doc. 538.) * Price will be quoted when set is completed.
- Infantry.* Changes 7 [for] Infantry unit accountability equipment manual [1914]; May 4, 1916. [1916.] 2 leaves. 12° [Infantry unit accountability equipment manual issued by Adjutant General's Department.] ‡
- Leaves of absence* to employees of navy yards [etc.], tentative draft of item of legislation with recommendation that same be incorporated in general deficiency bill. July 29, 1916. 2 p. (H. doc. 1312.) ‡
- Panama Canal.* Supplemental estimates of appropriations for fortification of Panama Canal. July 1, 1916. 3 p. (H. doc. 1272.) ‡

WAR COLLEGE DIVISION

- Military art and science.* Monthly list of military information carded from books, periodicals, and other sources, no. 6; Mar. 1916. Press of Army Service Schools, Fort Leavenworth, Kans. [1916]. 65 p. 12° ‡ 15—26735

Maps

- Rock Creek Park* and vicinity. Scale 1 m.=6.8 in. Eckert Lithographing Company, Washington, D. C., Feb. 1916. 33.8×8.7 in. ‡



1155... (1) mem
copy 9

Monthly Catalogue

United States

Public Documents

No. 260

August, 1916

ISSUED BY THE
SUPERINTENDENT OF DOCUMENTS



WASHINGTON
1916

Abbreviations

Appendix.....	app.	Page, pages.....	p.
Congress.....	Cong.	Part, parts.....	pt., pts.
Department.....	Dept.	Plate, plates.....	pl.
Document.....	doc.	Portrait, portraits.....	por.
Facsimile, facsimiles.....	facsim.	Quarto.....	4*
Folio.....	fo	Report.....	rp.
House.....	H.	Saint.....	St.
House bill.....	H. R.	Section, sections.....	sec.
House concurrent resolution.....	H. Con. Res.	Senate, Senate bill.....	S.
House document.....	H. doc.	Senate concurrent resolution.....	S. Con. Res.
House executive document.....	H. ex. doc.	Senate document.....	S. doc.
House joint resolution.....	H. J. Res.	Senate executive document.....	S. ex. doc.
House report.....	H. rp.	Senate joint resolution.....	S. J. Res.
House resolution (simple).....	H. Res.	Senate report.....	S. rp.
Illustration, illustrations.....	il.	Senate resolution (simple).....	S. Res.
Inch, inches.....	in.	Session.....	sess.
Latitude.....	lat.	Sixteenmo.....	16*
Longitude.....	long.	Table, tables.....	tab.
Mile, miles.....	m.	Thirtytwo-mo.....	32*
Miscellaneous.....	misc., misc.	Treasury.....	Treas.
Nautical.....	naut.	Twelvemo.....	12*
No date.....	n. d.	Twentyfour-mo.....	24*
No place.....	n. p.	Versus.....	vs., v.
Number, numbers.....	no., nos.	Volume, volumes.....	v., vol.
Octavo.....	8°	Year.....	yr.

Common abbreviations for names of States and months are also used.

* Document for sale by Superintendent of Documents.

† Distribution by office issuing document, free if unaccompanied by a price.

‡ Document not obtainable.

Explanation

Words and figures inclosed in brackets [] are given for information, but do not appear on the title-pages of the publications catalogued. When size is not given octavo is to be understood. Size of maps is measured from outer edge of border, excluding margin. The dates, including day, month, and year, given with Senate and House documents and reports are the dates on which they were ordered to be printed. Usually the printing promptly follows the ordering, but various causes sometimes make delays. When Congress and session are not given with the numbers of Senate and House documents and reports, 64th Congress, 1st session, is to be understood.

SALES OF GOVERNMENT PUBLICATIONS

The Superintendent of Documents, Washington, D. C., is authorized to sell at cost of paper and printing any United States public document in his charge the distribution of which is not otherwise provided for.

Publications can not be supplied free to individuals nor forwarded in advance of payment.

Publications entered in this catalogue that are for sale by the Superintendent of Documents are indicated by a star (*) preceding the price. A dagger (†) indicates that application should be made to the Department, Bureau, or Division issuing the document. A double dagger (‡) indicates that the document is not obtainable. Whenever additional information concerning the method of procuring a document seems necessary it will be found under the name of the Bureau by which it was published. The Senate and House documents and reports are issued in limited editions and, unless otherwise indicated, may be obtained only through Members of Congress.

In ordering a publication from the Superintendent of Documents, give (if known) the name of the publishing Department, Bureau, or Division, and the title of the publication. If the publication is numbered, give the number also. Every such particular assists in quick identification. Do not order by the Library of Congress card number.

The accumulation of publications in this Office amounts to several millions, of which over a million are assorted, forming the sales stock. Many rare books are included, but under the law all must be sold "at cost," regardless of their age or scarcity. Many of the books have been in stock some time and are apt to be shop-worn. In filling orders the best copy available is sent. A general price-list of public documents is not available, but lists on special subjects will be furnished on application.

MONTHLY CATALOGUE DISTRIBUTION

The Monthly catalogue is sent to each Senator, Representative, Delegate, Resident Commissioner, and officer in Congress, to designated depositories and State and Territorial libraries, to substantially all Government authors, and to as many school, college, and public libraries as the limited edition will supply.

Subscription price to individuals, \$1.10 a year, including index. Back numbers can not be supplied. Notify the Superintendent of Documents of any change of address.

LIBRARY OF CONGRESS CARDS

Numbers to be used in ordering the L. C. catalogue cards will be found at the end of the titles of the more important monographic documents. The figure following the card number (separated from it by a slanting line) indicates the number of cards required for entries suggested (title entry not included) on the cards. The price of the cards is 2c. for the first card and $\frac{2}{3}$ c. for each

additional card for the same title ordered at the same time. Remittances for the L. C. catalogue cards should be made to the Librarian of Congress. They can not be furnished by the Superintendent of Documents.

INDEX

An Index to the Monthly catalogue is issued at the end of the fiscal year. This contains index entries for all the numbers issued from July to June, and can be bound with the numbers as an index to the volume. Persons desiring to bind the catalogue at the end of the year should be careful to retain the numbers received monthly, as duplicate numbers can not be supplied.

HOW TO REMIT

Remittances for the documents marked with a star (*) should be made to the Superintendent of Documents, Washington, D. C., by coupons, postal money order, express order, or New York draft. Currency may be sent at sender's risk.

Postage stamps, foreign money, defaced or smooth coins, positively will not be accepted.

For the convenience of the general public, coupons that are good until used in exchange for Government publications sold by the Superintendent of Documents may be purchased from his Office in sets of 20 for \$1.00. Address order to Superintendent of Documents, Government Printing Office.

No charge is made for postage on documents forwarded to points in United States, Alaska, Guam, Hawaii, Philippine Islands, Porto Rico, Samoa, or to Canada, Cuba, Mexico, or Shanghai. To other countries the regular rate of postage is charged, and remittances must cover such postage.

NOTES OF GENERAL INTEREST

The Report of the Commissioner of Education for 1915, listed on pages 262 and 337 of the December, 1915, and January, 1916, Monthly catalogues, respectively, will include only one volume. Owing to the impossibility of compiling the statistics within the time set by Congress, the material that would have appeared in Volume 2 of the 1915 report will appear in Volume 2 of the report for 1916.

The catalogue of the public documents of the Sixty-second Congress and of other departments of the Government of the United States for the period from July 1, 1911, to June 30, 1913, issued biennially and prepared under the supervision of the Superintendent of Documents, is now ready for distribution and will be forwarded to the depository libraries in the September invoice. This is volume 11 in the series of document catalogues authorized by the law of January 12, 1895, and gives a complete record of the publishing work of the United States Government for the period covered. Price, cloth, \$2.50.

The State Department has issued another installment of its "Diplomatic Correspondence with Belligerent Governments Relating to Neutral Rights and Duties." This is Part 3 of the series commonly called the "White Book." It contains the text of papers which were exchanged with various Governments on subjects relating to restraints on commerce, contraband lists, interference by belligerents with mails, submarine interference with commercial vessels, the cases of the steamships *Arabic*, *Joseph W. Fordney*, *Leelanaw*, *Sussex*, *William P. Frye*, and *Appam*, and other matters in controversy arising out of the European War. Price, \$1.00.

Other publications by the various Executive Departments of the Government are here briefly reviewed under subject headings, followed by a list of those which were reprinted to replenish the stock of the Superintendent of Documents:

AGRICULTURE

Corn Culture in the Southeastern States (Farmers' Bulletin 729).—Discusses the preparation of land, planting, commercial fertilizers, and machines used in the cultivation of corn in certain sections of the cotton belt of the South. Price, 5 cents.

Peanut Oil (Farmers' Bulletin 751).—A brief outline of an industry which can be made commercially profitable and at the same time provide a new outlet for the increased production of peanuts in the South. Price, 5 cents.

Fish Meal: Its Use as a Stock and Poultry Food (Agriculture Department Bulletin 378).—Sets forth the value of fish meal as a food for domestic animals for the purpose of stimulating its more general use and manufacture. Price, 5 cents.

Dust Explosions and Fires in Grain Separators in the Pacific Northwest (Agriculture Department Bulletin 379).—Illustrated summary of results of field work relative to the causes of ignition and description of various preventive devices. Price, 10 cents.

New Sorghum Varieties for the Central and Southern Great Plains (Agriculture Department Bulletin 383).—Illustrates and describes new strains of

sorghum with comparison of the field records and their value for cultivation in certain portions of Texas, Kansas, and Oklahoma. Price, 5 cents.

Lessons on Tomatoes for Rural Schools (Agriculture Department Bulletin 392).—Ten lessons setting forth the many phases involved in the growing, harvesting, and marketing of tomatoes, of special interest to teachers in southern rural schools. Price, 5 cents.

CHART MAKING

Elements of Chart Making (Coast and Geodetic Survey Special Publication 38).—A clear, concise, and nontechnical description of this phase of the Government's work, showing by illustration and text each stage of the field work and office detail until the chart is ready for distribution. Price, 40 cents.

COMMERCE

Report on Trade and Tariffs in Brazil, Uruguay, Argentina, Chile, Bolivia, and Peru (Federal Trade Commission, 1916).—Information of practical value to those interested in trade conditions, customs laws, and practices in affairs in Latin American countries, and how obstacles encountered in commercial relations may be avoided. Price, 30 cents.

Disadvantages of Selling Cotton in the Seed (Agriculture Department Bulletin 375).—Results of investigations by representatives of the Department of Agriculture of the practice of producers selling unginmed cotton directly to the ginner. Price, 5 cents.

DAIRY INDUSTRY

Feeding of Dairy Cows (Farmers' Bulletin 743).—Contains an economical selection of summer and winter feeds with instructions on the preparation of various grain mixtures. Price, 5 cents.

A Simple Steam Sterilizer for Farm Dairy Utensils (Farmers' Bulletin 748).—Describes the construction of a cheap yet efficient sterilizer with directions how to use the same to obtain the best results. Price, 5 cents.

Influence of Age on Value of Dairy Cows and Farm Work Horses (Agriculture Department Bulletin 413).—Statistical data and text relative to the value of farm animals, of interest to dealers in live stock. Price, 5 cents.

ELECTRICITY

Standards for Electric Service (Standards Bureau Circular 56).—Survey of State and municipal regulations, with ordinances which are suggested for adoption by public service commissions. Price, 45 cents.

FARM LOANS

Amortization Methods for Farm Mortgage Loans (Agriculture Department Circular 60).—Explains a simple method of computing payments and gives specimen amortization tables, of interest to those borrowing money which is to be repaid on the installment plan. Price, 5 cents.

Costs and Sources of Farm-Mortgage Loans in the United States (Agriculture Department Bulletin 384).—Indicates the interest rates and commissions on farm-mortgage loans and the sources from which such loans are derived. Price, 10 cents.

Factors Affecting Interest Rates and Other Charges on Short-time Farm Loans (Agriculture Department Bulletin 409).—Discusses reasons for variations in interest rates on short-time farm loans and calls attention to causes which can be modified by individual or collective action. Price, 5 cents.

GEOLOGY

Chisana-White River District, Alaska (Geological Survey Bulletin 630).—Illustrated and descriptive account of the geography, population, trails, and routes, together with geologic and reconnaissance maps of its developed resources. Price, 20 cents.

Bibliography of North American Geology for 1915, with Subject Index (Geological Survey Bulletin 645).—Includes list of publications bearing on the geology of North America, also our adjoining islands, Panama, and Hawaii. Price, 10 cents.

Lower Eocene Floras of Southeastern North America (Geological Survey Professional Paper 91).—Presents the results of several years of field and office studies of fossil plants; profusely illustrated. Price, \$1.00.

GOOD ROADS

Brick Roads (Agriculture Department Bulletin 373).—Supplies information relating to the construction of brick roads and offers valuable suggestions to engineers in preparing specifications, with illustrations of improvements under way. Price, 15 cents.

HEALTH AND HYGIENE

Comparison of the Bacterial Count of Milk with the Sediment or Dirt Test (Agriculture Department Bulletin 361).—Results of experiments conducted for the purpose of determining the value of the sediment test as a means of detecting insanitary milk. Price, 5 cents.

Influence of Occupation on the Health During Adolescence (Public Health Bulletin 78).—Report of the physical examination of 679 male minors under the age of 18 in the cotton industries of Massachusetts. Price, 10 cents.

IMPORTS AND EXPORTS

Markets for Machinery and Machine Tools in Peru, Bolivia, and Chile (Foreign and Domestic Commerce Bureau Special Agents Series 118).—Reviews the character and methods of the machine trade in the countries covered, and gives latest available statistics for imports of articles of this class. Price, 10 cents.

INSECT PESTS

The Argentine Ant, Distribution and Control in the United States (Agriculture Department Bulletin 377).—Treats of the economic importance, habits, life history, methods of control, distribution, and relation of this general pest to the cultivation of sugar cane. Price, 5 cents.

IRRIGATION

Colorado River and Its Utilization (Geological Survey Water-Supply Paper 395).—Discusses various problems involved in the development of this area, such as irrigation systems, storage works, and river control; with illustrations, diagrams, and maps. Price, 50 cents.

LABOR

Proceedings of Employment Managers' Conference (Labor Statistics Bureau Bulletin 196).—Contains an account of the discussions and papers read before the conference on problems that concern both employer and employee. Price, 10 cents.

MINES AND MINING

Elementary First Aid for the Miner (Miners' Circular 23).—General directions for the care and treatment of persons injured in mine accidents. Price, 5 cents.

History and Development of Gold Dredging in Montana (Mines Bureau Bulletin 121).—Papers read at the 2d Pan American Scientific Congress held at Washington, D. C., Dec. 27, 1915–Jan. 8, 1916; with illustrations and diagrams of dredges. Price, 30 cents.

The Lignite Fields of Northwestern South Dakota (Geological Survey Bulletin 627).—Detailed descriptions of townships and results of geological examinations, with geologic maps of Harding and Perkins counties, S. Dak. Price, 25 cents.

NAVIGATION

The Ohio River (Engineer Department, 1916).—Contains charts, drawings, and description of features affecting navigation, War Department rules and regulations for the river and its tributaries, navigable depths and tables of distances for tributaries. Price, 45 cents.

PATENTS

Manual of Classification of Subjects of Invention of United States Patent Office, revised to Jan. 1, 1916.—Valuable aid to the investigator in searching classified United States patents when their essential characteristics are known. Price, paper, 25 cents; cloth, 65 cents.

PETROLEUM PRODUCTS

Construction and Operation of a Single-tube Cracking Furnace for Making Gasoline (Mines Bureau Technical Paper 161).—Outlines briefly the principles involved in the cracking of oils and distillates by the Rittman process, and contains illustrations and drawings describing the construction of a one-tube experimental plant. Price, 10 cents.

Nitration of Toluene (Mines Bureau Technical Paper 146).—Discusses results of a series of experiments on the preparation of trinitrotoluene from toluene obtained in the manufacture of water gas. Price, 5 cents.

Underground Wastes in Oil and Gas Fields and Methods of Prevention (Mines Bureau Technical Paper 130).—Deals with the unnecessary destruction or lessening of the value of underground supplies of oil, natural gas, and potable water by the means of production now in ordinary use. Price, 5 cents.

SOIL SURVEYS

The following soil surveys, separates from Field Operations of the Bureau of Soils, 1914, contain descriptive text and maps of the area, climate, and soil. Price, 15 cents each:

Brazos County, Tex.
Dunklin County, Mo.

Pennington County, Minn.
Polk County, Ga.

STATISTICS

Financial Statistics of Cities Having Population of Over 30,000, 1915 (Census Bureau).—Contains in detail the financial transactions of 204 cities, the assessed valuation of taxable property, taxes levied thereon, indebtedness and assets at close of fiscal year, with proposed method of harmonizing accounting systems in various American cities. Price, 75 cents, cloth.

TECHNOLOGY

Determination of Aluminium as Oxide (Standards Bureau Scientific Papers 286).—Treats of the precipitation of aluminium hydroxide, washing the precipitate, separation from other elements, ignition and weighing of the precipitate, with conclusions drawn from procedure recommended and experiments outlined. Price, 10 cents.

Calculation of Planck's Constant C_2 (Standards Bureau Scientific Papers 287).—A mathematical discussion showing how simply the equations for all the known methods of calculating C_2 may be deduced from a general solution of Planck's equation. Price, 5 cents.

Methods of Making Electrolysis Surveys (Standards Bureau Technologic Papers 28).—Deals with the various types of measurements employed to determine the danger to underground pipes and cables due to the flow of stray electrical currents. Price, 20 cents.

Influence of Frequency of Alternating or Infrequently Reversed Current on Electrolytic Corrosion (Standards Bureau Technologic Papers 72).—Describes experimental work to determine the coefficient of corrosion of iron and steel in varying frequencies of alternating or reversed current. Price, 10 cents.

Data on Electric Railway Track Leakage (Standards Bureau Technologic Papers 75).—Presents data obtained as result of experiments on various trolley lines, giving general conditions on line and test, current leakage, and calculation of track and road bed resistance. Price, 10 cents.

Density and Thermal Expansion of American Petroleum Oils (Standards Bureau Technologic Papers 77).—Describes method of procedure and apparatus used, reduction of observations, and tabulated results, in detail, applicable to all petroleum oils, both crude and refined, produced in the United States. Price, 10 cents.

Properties of Some European Plastic Fire Clays (Standards Bureau Technologic Papers 79).—Scientific analysis of the physical qualities of European plastic fire clays, with tentative specifications by the authors for the substitution of foreign clay by a mixture of two or more American clays. Price, 10 cents.

WEATHER

Weather Forecasting in the United States (Weather Bureau Publication 583).—Papers by members of the forecasting staff of the Weather Bureau stating therein general rules and regulations that guide them in their work of forecasting the weather. Price, 85 cents.

IMPORTANT REPRINTS

Cottonseed Products and Their Competitors in Northern Europe: Part 2, Edible Oils (Special Agents Series 89).—A report dealing with the export trade in American cottonseed oil and the margarin industry. Price, 5 cents.

Teaching Language through Agriculture and Domestic Science (Education Bureau Bulletin 18, 1912).—Practical aid to rural teachers along a definite line which is clearly described in the text. Price, 5 cents.

Comparison of Public Education in Germany and in the United States (Education Bureau Bulletin 24, 1913).—Critical analysis of the educational system of both countries by the Director of Schools of Munich, Bavaria. Price, 5 cents.

Possible Causes of the Decline of Oil Wells (Mines Bureau Technical Paper 51).—Describes some of the remedial measures now employed and suggests means of bettering the present methods of operating. Price, 5 cents.

Electric Furnaces for Making Iron and Steel (Mines Bureau Bulletin 67).—Contains an historical review and discusses problems that remain to be solved in the use of electric furnaces for the smelting of iron ores and the production of pig iron at a profit. Price, 20 cents.

The Glacier National Park (Geological Survey Bulletin 600).—A popular guide to its geology and scenery, and also contains description of the general physical features, topographic map, and illustrations of the park and its scenic beauties. Price, 30 cents.

The Principal Household Insects of the United States (Entomology Bureau Bulletin 4, new series).—Life history and remedies for control of household pests which either annoy occupants by their direct attacks or are injurious to household goods and provisions. Price, 10 cents.

Canned Salmon, Cheaper than Meats, and Why (Fisheries Bureau Economic Circular 11).—Brief history of the Pacific salmon industry, including fifty tested recipes. Price, 5 cents.

The Functions and Uses of Food (Experiment Stations Office Circular 46).—With the aid of data contained in this circular the composition, digestibility and nutritive value of any given diet may be computed and its value ascertained. Price, 5 cents.

Economy of Farm Drainage (Agriculture Department Yearbook Separate 640).—Compares the anticipated results with the probable cost and illustrates various farms under cultivation before and after drainage. Price, 5 cents.

Application of Refrigeration to the Handling of Milk (Agriculture Department Bulletin 98).—Discusses methods of refrigeration in the operation of modern milk plant, and describes various systems of cooling. Price, 10 cents.

Methods Followed in the Commercial Canning of Foods (Agriculture Department Bulletin 196).—Description of modern factory equipment and methods, summary of results of experimental work, manufacturing processes and trade practices. Price, 10 cents.

Remedies and Preventives against Mosquitoes (Farmers' Bulletin 444).—Outlines safeguards to be followed for protection from bites, together with apparatus and fumigants for the destruction of mosquitoes and their breeding places. Price, 5 cents.

Raising Belgian Hares and other Rabbits (Farmers' Bulletin 496).—Treats of the history and characteristics of the Belgian Hare and gives much valuable advice to amateurs engaged in their breeding. Price, 5 cents.

MONTHLY CATALOGUE

No. 260

AUGUST

1916

AGRICULTURE DEPARTMENT

NOTE.—Those publications of the Department of Agriculture which are for sale will be supplied by the Superintendent of Documents, Washington, D. C. The Department issues a monthly list of publications, which is mailed to all applicants, enabling them to select such reports and bulletins as interest them.

Journal of agricultural research, v. 6, no. 19-22; Aug. 7-28, 1916. Department of Agriculture, Washington, 1916. cover-titles, 721-869+[6] p.+[5] leaves, il. 5 pl. 10 p. of pl. large 8° [Weekly. v. 6, no. 18, will appear in the September, 1916, Monthly catalogue.] * Paper, no. 19, 25c., no. 20 and 22, 10c., no. 21, 15c. single copy; \$3.00 a yr. Agr 13-1723/3

CONTENTS.—No. 19. Mottle-leaf of citrus trees in relation to soil conditions; by Lyman J. Briggs, C. A. Jensen, and J. W. McLane.—Vegetative succession under irrigation; by J. Francis Macbride.—No. 20. Agricultural value of impermeable seeds [with list of literature cited]; by George T. Harrington.—Mendelism of short ears in sheep; by E. G. Ritzman.—No. 21. Life-history studies of *Cirphis unipuncta*, true army worm; by John J. Davis and A. F. Satterthwait.—Infection of timothy by *Puccinia graminis* [with list of literature cited]; by E. C. Stakman and F. J. Piemeisel.—Control of powdery dryrot of western potatoes caused by *Fusarium trichothecioides*; by O. A. Pratt.—No. 22. Use of moisture equivalent for indirect determination of hygroscopic coefficient [with list of literature cited]; by Frederick J. Alway and Julette C. Russell.—*Thersilochus conotracheli*, parasite of plum curculio [with list of literature cited]; by R. A. Cushman.—Effect on plant growth of sodium salts in soil; by Frank B. Headley, E. W. Curtis, and C. S. Scofield.

NOTE.—This publication is published by authority of the Secretary of Agriculture with the cooperation of the Association of American Agricultural Colleges and Experiment Stations. It is distributed free only to libraries of agricultural colleges and experiment stations, to large universities, technical schools, and to such institutions as make suitable exchanges with the Agriculture Department. Others desiring the Journal may obtain it from the Superintendent of Documents at the prices stated above.

Privies. Sanitary privy; by C. W. Stiles and L. L. Lumsden. [Reprint] 1916. 28 p. il. (Farmers' bulletin 463.) [Letters of introduction and transmittal and lists of contents and illustrations omitted from this reprint.] * Paper, 5c. Agr 11-1510/4

Sheep. Mendelism of short ears in sheep; by E. G. Ritzman. Aug. 14, 1916. cover-title, p. 797-798, large 8° [From *Journal of agricultural research*, v. 6, no. 20.] ‡

Stone. Quarantine on stone and quarry products on account of gypsy moth, with regulations. [1916.] 3 p. †

Vegetative succession under irrigation; by J. Francis Macbride. Aug. 7, 1916. cover-title, 741-760+[7] p. 8 p. of pl. large 8° [From *Journal of agricultural research*, v. 6, no. 19.] ‡

Weekly news letter. Weekly news letter, v. 3, no. 52; Aug. 2, 1916. [1916.] 4 p. 4° † Agr 14-310/3

— Same, v. 4, no. 1-4; Aug. 9-30, 1916. [1916.] Each 4 p. or 8 p. il. 4° †

ANIMAL INDUSTRY BUREAU

Cattle-ticks. Methods of exterminating Texas-fever tick; by H. W. Graybill. July 30, 1912, reprinted without change, June, 1916. 42 p. il. (Agriculture Dept. Farmers' bulletin 498.) * Paper, 5c. Agr 12-1199/3

Concrete construction on live-stock farm. [Reprint] 1916. 32 p. il. (Agriculture Dept. Farmers' bulletin 481.) [Letter of transmittal omitted from this reprint.] * Paper, 5c. Agr 12-476/3

- Cows.* Feeding of dairy cows; by Helmer Rabild, H. P. Davis, and W. K. Brainerd. July 24, 1916. 23 p. (Agriculture Dept. Farmers' bulletin 743.) * Paper, 5c. Agr 16—904
- Directory* of Bureau of Animal Industry. July 26, 1916. 1916. 86 p. * Paper, 10c. Agr 10—511/2
- Duck raising*; by Alfred R. Lee. Dec. 31, 1915, reprint, June, 1916. 23 p. il. (Agriculture Dept. Farmers' bulletin 697.) [Includes lists of Agriculture Department publications relating to poultry.] * Paper, 5c. Agr 16—7/2
- Field Inspection Division.* Instructions concerning work of Field Inspection Division. July 24, 1916. 28 p. narrow 16°. ‡
- Milk.* Comparison of bacterial count of milk with sediment or dirt test [with bibliography]; by H. C. Campbell. June 29, 1916. 7 p. 1 pl. (Agriculture Dept. Bulletin 361.) [Includes lists of Agriculture Department publications relating to bacterial content of milk.] * Paper, 5c. Agr 16—1015
- Present status of pasteurization of milk [with list of references to literature]; by S. Henry Ayers. Reprint June, 1916 [with slight changes]. 16 p. il. (Agriculture Dept. Bulletin 342.) * Paper, 5c. Agr 16—16/2
- Milk fever,* its simple and successful treatment; by John R. Mohler. [Reprint] 1916. 15 p. il. (Agriculture Dept. Farmers' bulletin 206.) [Letter of transmittal and lists of contents and illustrations omitted from this reprint.] * Paper, 5c. Agr 7—276/2
- Poultry.* Hints to poultry raisers; by Harry M. Lamon. [Reprint] 1916. 12 p. il. (Agriculture Dept. Farmers' bulletin 528.) [Letter of transmittal omitted from this reprint.] * Paper, 5c. Agr 13—435/3
- Service announcements.* Service and regulatory announcements, July, 1916; [no.] 111. Aug. 19, 1916. p. 61—65. [Monthly.] * Paper, 5c. single copy, 50c. a yr. Agr 7—1658/2
- NOTE.—The free distribution of this publication will be limited to persons in the service of the Animal Industry Bureau, to proprietors of establishments at which the Federal meat inspection is conducted, to public officials whose duties render it necessary for them to have such information, and to journals especially concerned. Others desiring copies may obtain them from the Superintendent of Documents at the price stated above.
- Sterilizers.* Simple steam sterilizer for farm dairy utensils; by S. Henry Ayers and George B. Taylor. July 22, 1916. 12 p. il. (Agriculture Dept. Farmers' bulletin 748.) [Includes lists of Agriculture Department publications relating to sanitary production and handling of milk.] * Paper, 5c. Agr 16—902
- Swine.* Feeding hogs in the South; by Dan T. Gray. Reprinted with revision, June, 1916. 40 p. il. (Agriculture Dept. Farmers' bulletin 411.) * Paper, 5c. Agr 10—1516/3
- Tuberculin test* of cattle for tuberculosis; by John R. Mohler. [Reprint] 1916. 8 p. (Agriculture Dept. Farmers' bulletin 351.) [Letter of transmittal omitted from this reprint.] * Paper, 5c. Agr 9—565/2

BIOLOGICAL SURVEY BUREAU

- Belgian hares.* Raising Belgian hares and other rabbits; by David E. Lantz. [Reprint] 1916. 16 p. il. (Agriculture Dept. Farmers' bulletin 496.) [Letter of transmittal omitted from this reprint.] * Paper, 5c. Agr 12—787/3
- Directory* of officials and organizations concerned with protection of birds and game, 1916. Aug. 19, 1916. 16 p. ([Biological Survey Bureau] doc. 104.) * Paper, 5c. Agr 14—1377/4
- Service announcements.* Service and regulatory announcements 10: Regulations for protection of deer, moose, caribou, sheep, and mountain goats in Alaska: approved July 24, 1916. Aug. 10, 1916. 2 p. * Paper, 5c. Agr 16—608
- Same 11: Regulations for protection of migratory birds, proclamation [of President]. Aug. 21, 1916. 6 p. * Paper, 5c.

CHEMISTRY BUREAU

- Dust explosions* and fires in grain separators in Pacific Northwest; by David J. Price and E. B. McCormick. Aug. 4, 1916. cover-title, 22 p. 1 pl. 10 p. of pl. (Agriculture Dept. Bulletin 379.) [Prepared in cooperation with Public Roads and Rural Engineering Office.] * Paper, 10c. Agr 16—1014

- Egg-candling device*, portable electrical apparatus for traveling egg collectors, method of home construction. 1916. 1 p. narrow f° [From Weekly news letter, v. 4, no. 1.] †
- Fish meal*, its use as stock and poultry food; by F. C. Weber. Aug. 22, 1916. 23 p. (Agriculture Dept. Bulletin 378.) [Includes lists of Agriculture Department publications relating to feed for farm animals. Prepared in cooperation with Animal Industry Bureau.] * Paper, 5c. Agr 16—1003
- Service announcements*. Service and regulatory announcements, supplement 17. Aug. 8, 1916. p. 427-504. [Contains Notices of judgment under food and drugs act 4301-50.] * Paper, 10c. Agr 14—194/4
- Vegetables*. Canning vegetables in home; by J. F. Breazeale. [Reprint] 1916. 16 p. il. (Agriculture Dept. Farmers' bulletin 359.) [Letter of transmittal omitted from this reprint.] * Paper, 5c. Agr 9—1387/2

CROP ESTIMATES BUREAU

- Monthly crop report*, Aug. 1916; v. 2, no. 8. Aug. 12, 1916. p. 73-84, il. 4° †
Agr 15—616/4

NOTE.—Consists largely of tabular statements relating to agriculture, including estimates of acreage, condition, etc., and prices and values of crops and live stock.

ENTOMOLOGY BUREAU

- Argentine ant*, distribution and control in United States; by Ernest R. Barber. Aug. 18, 1916. 23 p. il. (Agriculture Dept. Bulletin 377.) * Paper, 5c. Agr 16—1011
- Mosquitos*. Remedies and preventives against mosquitoes; by L. O. Howard. [Reprint] 1916. 15 p. (Agriculture Dept. Farmers' bulletin 444.) [Letter of transmittal omitted from this reprint.] * Paper, 5c. Agr 11—495/2

FARM MANAGEMENT OFFICE

- Cows*. Influence of age on value of dairy cows and farm work horses; by J. C. McDowell. Aug. 24, 1916. 12 p. il. (Agriculture Dept. Bulletin 413.) * Paper, 5c. Agr 16—1010

FEDERAL HORTICULTURAL BOARD

- Service announcements*. Service and regulatory announcements, June, 1916; [no.] 29. Aug. 5, 1916. p. 73-83. * Paper, 5c. Agr 14—383/5
- Same, July, 1916; [no.] 30. Aug. 18, 1916. p. 85-92. * Paper, 5c.

FOREST SERVICE

- Electric power development* in United States, report, in response to resolution, as to ownership and control of water-power sites in United States; [by O. C. Merrill] with index. 1916. pt. 3. 522 p. il. 16 pl. 3 pl. in pocket. 4° (S. doc. 316 [pt. 3].) * Paper, \$1.50. 16—26143/4
- Osage orange waste* as substitute for fustic dyewood; by F. W. Kressman. 1916. iii+201-204 p. ([Yearbook] separate 670.) [From Yearbook, 1915.] * Paper, 5c.
- Roads*. National forest road law, letter to Edward T. Taylor containing information relative to practice of Agriculture Department in expenditure of funds under sec. 8 of good-roads bill, national forest road law. Aug. 22, 1916. 4 p. (H. doc. 1336.) ‡

MARKETS AND RURAL ORGANIZATION OFFICE

- Agricultural credit*. Amortization methods for farm mortgage loans; by Leon E. Truesdell and C. W. Thompson. July 14, 1916. 12 p. (Agriculture Dept. Circular 60.) * Paper, 5c. Agr 16—893
- Costs and sources of farm-mortgage loans in United States; by C. W. Thompson. July 31, 1916. 16 p. 6 p. of pl. and maps. (Agriculture Dept. Bulletin 384.) * Paper, 10c. Agr 16—1004

- Agricultural credit*—Continued. Factors affecting interest rates and other charges on short-time farm loans; by C. W. Thompson. Aug. 26, 1916. 12 p. 2 p. of pl. and map. (Agriculture Dept. Bulletin 409). * Paper, 5c. Agr. 16—1013
- Cotton*. Disadvantages of selling cotton in seed; by Charles F. Creswell. Aug. 9, 1916. 19 p. (Agriculture Dept. Bulletin 375.) [Includes lists of Agriculture Department publications relating to cotton.] * Paper, 5c. Agr. 16—910
- Rules and regulations of Secretary of Agriculture under cotton futures act of Aug. 11, 1916. Aug. 12, 1916. 27 p. (Agriculture Dept. Circular 64.) * Paper, 5c. Agr. 16—1008

PLANT INDUSTRY BUREAU

- Buckwheat*. Buckwheat. Aug. 9, 1916. 2 p. †
- Cassava* (*Manihot utilissima*). Aug. 19, 1916. 6 p. †
- Corn*. Corn cultivation; by C. P. Hartley. Dec. 13, 1910, reprinted without change, June, 1916. 32 p. il. (Agriculture Dept. Farmers' bulletin 414.) * Paper, 5c. Agr. 10—1826/2
- Corn culture in Southeastern States; by C. H. Kyle. July 19, 1916. 20 p. il. (Agriculture Dept. Farmers' bulletin 729.) [Includes lists of Agriculture Department publications relating to corn and its cultivation.] * Paper, 5c. Agr. 16—897
- Cow-peas*. Cowpeas. Aug. 7, 1916. 1 p. †
- Fruit*. Home fruit garden, preparation and care; by L. C. Corbett. [Reprint] 1916. 16 p. il. (Agriculture Dept. Farmers' bulletin 154.) [Letter of transmittal omitted from this reprint.] * Paper, 5c. Agr. 7—230/3
- Millet*. Millets. Aug. 7, 1916. 1 p. †
- Mottle-leaf* of citrus trees in relation to soil conditions; by Lyman J. Briggs, C. A. Jensen, and J. W. McLane. Aug. 7, 1916. cover-title, p. 721-740+[2] leaves, il. 1 pl. 2 p. of pl. large 8° [From Journal of agricultural research, v. 6, no. 19.] ‡
- Peanut oil*; by H. C. Thompson and H. S. Bailey. Aug. 4, 1916. 16 p. (Agriculture Dept. Farmers' bulletin 751.) [Prepared in cooperation with Chemistry Bureau.] * Paper, 5c. Agr. 16—909
- Plants*. Propagation of plants; by L. C. Corbett. [2d edition.] [Reprint] 1916. 19 p. il. (Agriculture Dept. Farmers' bulletin 157.) [Letter of transmittal and lists of contents and illustrations omitted from this reprint.] * Paper, 5c. Agr. 7—233/5
- Potatoes*. Disease of potatoes known as leak [with list of literature cited]; by Lon A. Hawkins. July 24, 1916. cover-title, p. 627-640, il. 1 pl. large 8° [From Journal of agricultural research, v. 6, no. 17.] ‡
- Powdery dry-rot*. Control of powdery dryrot of [western] potatoes caused by *Fusarium trichothecioides*; by O. A. Pratt. Aug. 21, 1916. cover-title, p. 817-832, 1 pl. large 8° [From Journal of agricultural research, v. 6, no. 21.] ‡
- Rape* (*Brassica napus*). Aug. 8, 1916. 1 p. †
- Seeds*. Agricultural value of impermeable seeds [with list of literature cited]; by George T. Harrington. Aug. 14, 1916. cover-title, 761-796+[1] p. il. 1 pl. large 8° [From Journal of agricultural research, v. 6, no. 20.] ‡
- Sorghum*. New sorghum varieties for central and southern Great Plains; by H. N. Vinall and R. W. Edwards. Aug. 15, 1916. 16 p. il. (Agriculture Dept. Bulletin 383.) [Includes lists of Agriculture Department publications relating to sorghums.] * Paper, 5c. Agr. 16—1021
- Sorghum. Aug. 8, 1916. 2 p. †
- Soy-beans*. Soy beans. Aug. 7, 1916. 1 p. †
- Timothy* (*Phleum pratense*). [1916.] 3 p. †

PUBLIC ROADS AND RURAL ENGINEERING OFFICE

- Brick roads*; by Vernon M. Peirce and Charles H. Moorefield. Aug. 25, 1916. cover-title, 40 p. il. 12 p. of pl. (Agriculture Dept. Bulletin 373.) * Paper, 15c. Agr. 16—1012

PUBLICATIONS DIVISION

- Agriculture Department.* Monthly list of publications [of Agriculture Department], July, 1916. [1916.] 4 p. †
Agr 9—1414/2
- Farmers' bulletins.* Farmers' bulletins [available for distribution]. Aug. 1, 1916. 3 p. †
- Same. Aug. 15, 1916. 4 p. †
- Same. Aug. 22, 1916. 4 p. †
- [Farmers'] bulletins of interest to persons residing in cities and towns. Aug. 1, 1916. 1 p. †

SOILS BUREAU

- Brazos County, Tex.* Soil survey of Brazos County, Tex.; by J. O. Veatch and C. S. Waldrop. July 10, 1916. 53 p. il. map. [Prepared in cooperation with Texas Agricultural Experiment Station. From Field operations, 1914.] * Paper, 15c.
- Dunklin County, Mo.* Soil survey of Dunklin County, Mo.; by A. T. Sweet, B. W. Tillman, H. H. Krusekopf, C. E. Deardorff, W. I. Watkins, and E. W. Knoble. Aug. 8, 1916. 47 p. il. 1 pl. 2 p. of pl. map. [Prepared in cooperation with University of Missouri Agricultural Experiment Station. From Field operations, 1914.] * Paper, 15c.
- Pennington County, Minn.* Soil survey of Pennington County, Minn.; by William G. Smith, N. M. Kirk, and Freeman Ward. July 15, 1916. 28 p. il. map. [From Field operations, 1914.] * Paper, 15c.
- Polk County, Ga.* Soil survey of Polk County, Ga.; by David D. Long and Mark Baldwin. July 5, 1916. 46 p. il. map. [Prepared in cooperation with Georgia State College of Agriculture. From Field operations, 1914.] * Paper, 15c.

STATES RELATIONS SERVICE

- Canned fruit, preserves, and jellies, household methods of preparation;* by Maria Parloa. Corrected Mar. 25, 1905, reprinted without change, June, 1916. 31 p. il. (Agriculture Dept. Farmers' bulletin 203.) [Formerly issued by Experiment Stations Office. Letter of transmittal omitted from this reprint.] * Paper, 5c. Agr 7—273/3
- Canning clubs.* Cooperative extension work in agriculture and home economics: Additional recipes, tested and determined, for use in boys' and girls' home canning club work; [by George E. Farrell]. [Nov. 30, 1915, reprint, with changes, 1916.] 4 p. 4° ([States Relations Service] doc. 12.) †
- Cheese and its economical uses in diet;* by C. F. Langworthy and Caroline L. Hunt. Feb. 26, 1912, reprinted with slight changes, June, 1916. 40 p. (Agriculture Dept. Farmers' bulletin 487.) [Formerly issued by Experiment Stations Office.] * Paper, 5c. Agr 12—295/4
- Experiment station record.* Experiment station record, v. 35, no. 1; July, 1916. 1916. cover-title, x+1—100 p. * Paper, 15c. single copy, \$1.00 per vol. (2 vols. a yr.). Agr 9—832/4

NOTE.—Mainly made up of abstracts of reports and publications on agricultural science which have recently appeared in all countries, especially the United States. Extra numbers, called abstract numbers, are issued, 3 to each volume. These are made up almost exclusively of abstracts, that is, they contain no editorial notes and only a limited number of current notes.

- Same, v. 35, no. 2; Aug. 1916. 1916. cover-title, ix+101—200 p.
- Meats, composition and cooking;* by Chas. D. Woods. [Reprint] 1916. 31 p. il. (Agriculture Dept. Farmers' bulletin 34.) [Formerly issued by Experiment Stations Office. Letter of transmittal omitted from this reprint.] * Paper, 5c. Agr 7—99/2
- Palates.* Digestibility of hard palates of cattle; by C. F. Langworthy and A. D. Holmes. July 24, 1916. cover-title, p. 641—648, large 8° [From Journal of agricultural research, v. 6, no. 17.] ‡
- Rabbits.* How teachers may use Farmers' bulletin 702, Cottontail rabbits in relation to trees and farm crops; [by F. E. Heald]. [1916.] 2 p. †
- Respiration calorimeter,* partly automatic, for study of metabolic activity of small magnitude; by C. F. Langworthy and R. D. Milner. July 31, 1916. cover-title, 703—720+[2] p.+[2] leaves, 4 p. of pl. large 8° [From Journal of agricultural research, v. 6, no. 18.] ‡

Soup. Cooperative extension work in agriculture and home economics: Home canning instructions, canning of soups and meats; by George E. Farrell. [1916.] 8 p. il. 4° ([States Relations Service] doc. 9.) †

Tomatoes. Lessons on tomatoes for rural schools; by E. A. Miller. Aug. 23, 1916. 18 p. il. (Agriculture Dept. Bulletin 392.) * Paper, 5c. Agr 16—1009

PORTO RICO AGRICULTURAL EXPERIMENT STATION

Coffee. Enfermedades del café causadas por hongos en Puerto Rico; por G. L. Fawcett. Aug. 24, 1916. 31 p. 8 p. of pl. (Boletín 17.) [An English edition of this bulletin was issued Feb. 9, 1915.] * Paper, 10c.

WEATHER BUREAU

Climatological data for United States by sections, v. 3, no. 6; June, 1916. [1916.] cover-title, [224] p. il. 2 p. of maps, 4° * Paper, 35c. complete monthly number, \$4 a yr. Agr 14—566/4

NOTE.—Made up of separate Climatological data issued from 42 section centers of the United States. Printed at the several section centers and assembled and bound at the Washington Office. Issued principally for service use and exchange. The separate Climatological data are sold by the Superintendent of Documents at the rate of 5c. single copy, 50c. a yr. for each section.

Coefficient of correlation. On coefficient of correlation as measure of relationship; by Charles N. Moore. 1916. [1]+274—276 p. 4° [From Monthly weather review, May, 1916.] †

Lightning and lightning conductors; by Alfred J. Henry. [Reprint] 1916. 16 p. il. (Agriculture Dept. Farmers' bulletin 367.) [Letter of transmittal and lists of contents and illustrations omitted from this reprint.] * Paper, 5c. Agr 9—2015/3

Meteorology. Meteorological symbols; by C. Fitzhugh Talman. 1916. [1]+265—274 p. il. 4° [From Monthly weather review, May, 1916.] †

— Monthly meteorological summary, July, 1916. [1916.] 1 p. f° †

Monthly weather review, v. 44, no. 6; June, 1916. [Aug. 28] 1916. cover-title, p. 321—379, il. 1 pl. 13 p. of pl. and maps, 4° * Paper, 25c. single copy, \$2.50 a yr. Agr 9—990/5

NOTE.—Summary of weather and river and flood reports from all parts of the United States, with notes covering other countries, and various topics of meteorology. The material is prepared and classified in accordance with the following sections: Sec. 1, Aerology.—Sec. 2, General meteorology.—Sec. 3, Forecasts and general conditions of atmosphere.—Sec. 4, Rivers and floods.—Sec. 5, Seismology.—Sec. 6, Bibliography.—Sec. 7, Weather of month.

SPECIAL ARTICLES.—Solar and sky radiation measurements during June, 1916; by Herbert H. Kimball.—Meteor of June 28, 1916, over northeastern Texas; by Howard H. Martin.—Observations of meteor trains; [by C. C. Trowbridge].—Meteor of May 7, 1916, at Demopolis, Ala.; by Jesse G. Whitfield.—Work of American Meteor Society in 1914 and 1915; by Charles P. Olivier.—Use of flagpole in calibrating kite anemometers and also for observing at close range behavior of kites in air; by B. J. Sherry.—Tropical rains, their duration, frequency, and intensity; by Oliver L. Fassig.—Meteorological aspects of oceanography; by Hans Pettersson.—Precipitation over southeast Rocky Mountain slope; by Cleve Hallenbeck.—Fog in relation to wind direction on Mount Tamalpais, Cal.; by Herbert H. Wright.—On so-called change in European climate during historic times, by H. H. Hildebrandsson; [translated by Cleveland Abbe, jr.].—Violent easterly winds at Tatoosh Island, Wash.; by Ralph C. Mize.—Weather as business risk in farming, by William Gardner Reed and Howard R. Tolley; authors' abstract.—Snow surveys in Big Cottonwood Canyon, Utah. 1912—16; by H. K. Burton.

National weather and crop bulletin, Aug. 1—29, 1916; no. 20—24, 1916. Aug. 2—30, 1916. Each 8 p. il. 4° [Weekly April—October, monthly remainder of year.] * Paper, 25c. a yr. Agr 9—1305

Rainfall in China, 1900—11; by Co-Ching Chu. 1916. [1]+276—281 p. il. 4° [From Monthly weather review, May, 1916.] †

Sleet. American definition of sleet; by* Cleveland Abbe, jr. 1916. [1]+281—286 p. 4° [From Monthly weather review, May, 1916.] †

Telegraph codes. Weather code. [Revised edition.] 1916. 100 p. 4° †

Weather Bureau; by Henry E. Williams. [Reprint with changes] 1916. 59 p. il. 16° † Agr 15—528/3

Weather forecasting in United States; by board composed of Alfred J. Henry, Edward H. Bowie, Henry J. Cox, [and] Harry C. Frankenfield. 1916. 370 p. il. 41 pl. map, large 8° ([Publication] 583.) * Paper, 85c. Agr 16—1025

CONTENTS.—Introductory note; by C. F. Marvin.—General circulation of atmosphere; by William J. Humphreys.—Weather forecasting, preliminary statement; by Alfred J. Henry.—Auxiliary pressure-change charts; by Alfred J. Henry.—Lows and highs, general considerations; by Alfred J. Henry.—Cold waves, by Henry J. Cox; with contributions by district forecasters John W. Smith, Isaac M. Cline, Frederick H. Brandenburg, Edward A. Beals, and George H. Willson.—Frost warnings, by Henry J. Cox; with contributions by district forecasters John W. Smith, Isaac M. Cline, Frederick H. Brandenburg, Edward A. Beals, and George H. Willson.—Forecasting high winds, by Edward H. Bowie; with contributions by H. J. Cox, H. C. Frankenfield, E. A. Beals, and G. H. Willson.—Heavy snow, sleet, and ice storms, fog, by H. C. Frankenfield; Thunderstorms, by A. J. Henry.—Weather and temperature forecasts, Washington district, comprising New England, middle and south Atlantic and east Gulf States, Florida, Tennessee, Kentucky, West Virginia, Ohio, Indiana, and Michigan; by Alfred J. Henry.—Forecasting weather and temperature, Chicago district, comprising Illinois, Missouri, Wisconsin, Minnesota, Iowa, North Dakota, South Dakota, Nebraska, Kansas, Montana, and Wyoming; by Henry J. Cox.—Forecasting weather and temperature: New Orleans district, by I. M. Cline; Denver district, by F. H. Brandenburg; Portland (Oreg.) district, by E. A. Beals; San Francisco district, by G. H. Willson.—Long range weather forecasts; by Edward H. Bowie.—Glossary.—Selection of books and papers, in English, on weather forecasting; by Eleanor Bynitzky.

Weather map. Daily weather map [of United States, containing forecasts for all States east of Mississippi River except Illinois and Wisconsin], Aug. 1-31, 1916. 1st edition. [1916.] 16.4×22.7 in. [Not issued on Sundays or holidays.] * Editions issued at Washington, D. C., 25c. a month, \$2.50 a yr.; editions issued at about 65 stations throughout the United States, 20c. a month, \$2.00 a yr.

— Same [containing forecasts for United States], Aug. 1-31, 1916. 2d edition. [1916.] 16.4×22.7 in. [The Sunday number does not contain as much information as the edition for week days.] * 30c. a month, \$3.00 a yr.

CIVIL SERVICE COMMISSION

NOTE.—The Commission furnishes its publications gratuitously to those who apply for them.

Examinations. [Announcements of examinations] Aug. 8-Oct. 12, 1916. July 29-Aug. 29, 1916. various paging, 4° and f° †

Postal service. Instructions to applicants for post-office service, 12th civil-service district, headquarters, San Francisco, Cal. Aug. 1916. 14+[1] p. †

COMMERCE DEPARTMENT

Mexico, Gulf of. Appropriation for aids to navigation, Gulf of Mexico, communication submitting estimate of appropriation for rebuilding, repairing, and reestablishing aids to navigation and structures connected therewith on coast of Gulf of Mexico [which were damaged or destroyed by hurricane, July 5 and 6, 1916]. Aug. 15, 1916. 9 p. (H. doc. 1328.) ‡

CENSUS BUREAU

Cities. Financial statistics of cities having population of over \$30,000, 1915. 1916. 338 p. il. map, 4° [Prepared under supervision of Starke M. Grogan, chief statistician for statistics of States and cities, Arthur J. Hirsch, chief of division, and Lemuel A. Carruthers, expert special agent. The text was prepared under supervision of Morris J. Hole.] * Cloth, 75c. 14—30020/6

Cotton consumed, cotton on hand, active cotton spindles, and imports and exports of cotton, July, 1916 and 1915, with statistics of cotton consumed, imported, and exported for 12 months ending with July. Aug. 15, 1916. oblong 48° [Preliminary report. This publication is issued in postal card form.] †

Laundries. Census of manufactures, 1914: Power laundries; [by A. E. Seymour]. 1916. 28 p. 4° * Paper, 5c. 16—26711

Program. Tentative program of Bureau of Census, 1916-19. July 1, 1916. 14 p. ([Circular] 5.) † 16—26712

COAST AND GEODETIC SURVEY

NOTE.—The monthly Notice to mariners, formerly issued by the Coast and Geodetic Survey, has been consolidated with and made a part of the Notice to mariners issued by the Lighthouses Bureau, thus making it a joint publication. The charts, coast pilots, and tide tables of the Coast and Geodetic Survey are sold at the office of the Survey in Washington, and also by one or more sales agents in each of the important American seaports.

Appropriations. Coast and Geodetic Survey [extract from Public 132, 64th Congress, making appropriations for sundry civil expenses, fiscal year 1917]. [1916.] 3 p. ‡

Charts. Elements of chart making [with list of books which give detailed information]; by E. Lester Jones. 1916. 15 p. 26 pl. 6 maps. (Special publication 38; serial 47.) * Russet cloth lined, 40c. 16—26713

Coast pilots. United States coast pilot, Atlantic Coast: section C, Sandy Hook to Cape Henry, including Delaware and Chesapeake bays; [prepared by L. A. Potter]. 1916. 284 p. map. (Serial 32.) [This volume covers the same territory formerly included in United States coast pilots, Atlantic Coast, pt. 5, New York to Chesapeake Bay entrance, and pt. 6, Chesapeake Bay and tributaries.] † Cloth, 50c. 16—26715

Coast Survey bulletin. Coast Survey bulletin, July, 1916; no. 14. [1916.] 12 p. [Monthly.] ‡ 15—26512

— Same, Aug. 1916; no. 15. [1916.] 11 p. [Monthly.] ‡

Plane table manual; by D. B. Wainwright. Reprint, 1916. [1]+291—342 p. il. 16 pl. 20 p. of pl. 4° [From Report, 1905.] * Paper, 50c. 16—526/3

Regulations. Supplement to Regulations and instructions for government of Coast and Geodetic Survey, Jan. 1, 1913—June 30, 1916. 1916. 20 p. (Serial 48.) ‡

Charts.

Bering Sea, eastern part, Alaska, west coast, from United States, British, and foreign authorities; chart 9302. [Scale 1:1,600,000.] Washington, Coast and Geodetic Survey, Aug. 1916. 38.1×29.6 in. † 50c.

Chesapeake Bay, southern part, Md. and Va., original surveys 1846—1913, surveys by U. S. Engineers to 1914; chart 78. [Scale 1:200,000.] Washington, Coast and Geodetic Survey, July, 1916. 30.6×32.4 in. † 50c.

Galveston entrance, Tex., surveys 1851—1900, surveys by U. S. Engineers to 1915; chart 520. Scale 1:40,000. Washington, Coast and Geodetic Survey, July, 1916. 15.8×21.6 in. † 15c.

Georgia, from Savannah to Sapelo Island; chart 156. Scale 1:80,000. Washington, Coast and Geodetic Survey, July, 1916. 41.6×33.1 in. † 50c.

Newburyport Harbor, Mass.; chart 331. Scale 1:20,000. Washington, Coast and Geodetic Survey, Aug. 1916. 16.9×24.4 in. † 25c.

Oyster Bay, Long Island Sound, N. Y., surveys 1885—1915; chart 367. Scale 1:30,000. Washington, Coast and Geodetic Survey, Aug. 1916. 19.8×14.7 in. † 20c.

Pacific Coast, Cape Lookout to Grays Harbor, Oreg. and Wash.; chart 6100. Scale 1:200,000. Washington, Coast and Geodetic Survey, July, 1916. 39.3×27.9 in. [Not intended for inside navigation.] † 50c.

Philadelphia water front, Schuylkill River, Pa., surveys to 1915, surveys by Dept. of Public Works to 1913, surveys by U. S. Engineers to 1914; chart 381. Scale 1:9600. Washington, Coast and Geodetic Survey, Aug. 1916. 2 sheets, each 25.7×26.3 in. † 50c.

Sabine Pass and Lake, La. and Tex., surveys 1874—85, surveys by U. S. Engineers to 1915; chart 517. Scale 1:40,000. Washington, Coast and Geodetic Survey, July, 1916. 40.8×25 in. † 50c.

Salem Harbor and approaches, Mass.; chart 244. Scale 1:20,000. Washington, Coast and Geodetic Survey, July, 1916. 25.6×35.9 in. † 25c.

South Carolina. South Carolina, from Isle of Palms to Hunting Island, including Charleston Harbor and St. Helena Sound, surveys 1849—1914; chart 154. Scale 1:80,000. Washington, Coast and Geodetic Survey, July, 1916. 33.3×40 in. † 50c.

— South Carolina and Georgia, from Hunting Island to Ossabaw Island, including Port Royal Sound and Savannah River; chart 155. Scale 1:80,000. Washington, Coast and Geodetic Survey, Aug. 1916. 33.2×40.6 in. † 50c.

FISHERIES BUREAU

- Fisheries Service bulletin*, Aug. 1, 1916; no. 15. [1916.] 9 p. [Monthly.] ‡
F 15—76
- Fishery products*. Coastal fisheries of New York and New Jersey, by counties, exclusive of shellfish, 1915 [and] Shad fishery of Hudson River, 1915 and 1916. [1916.] 1 p. f° (Statistical bulletin 355.) †
- Statement of quantities and values of certain fishery products landed at Seattle, Wash., by American fishing vessels, July, 1916. [1916.] 1 p. ob-long 12° (Statistical bulletin 356.) †

FOREIGN AND DOMESTIC COMMERCE BUREAU

- Business activity* in United States and in leading foreign countries, letter transmitting to chairman of Senate Committee on Finance, pursuant to request, report on business activity in United States and in leading foreign countries; presented by Mr. Simmons. 1916. 78 p. il. (S. doc. 477.)
* Paper, 10c. 16—26717
- Commercc*. Monthly summary of foreign commerce of United States, June, 1916. 1916. 86 p. 4° * Paper, 15c. single copy, \$1.50 a yr. 14—21465/6
- Same. (H. doc. 45, pt. 12.)
- Commerce reports*. Commerce reports, daily consular and trade reports, no. 179-205, [series] 1916; Aug. 1-31 [1916]. [1916.] p. 401-832. [Daily except Sundays and holidays.] * Paper, \$2.50 a yr. 8—30775/5
- NOTE.—This live daily commercial reporter contains important commercial facts and reports of business conditions gathered by the American consular officers and commercial agents of the Government throughout the world. Supplemental issues will appear from time to time, which will be devoted to reviewing trade, industrial, and general conditions in the respective districts of the United States consular officers. The daily issues of the Commerce reports are bound up quarterly in cloth and sold by the Superintendent of Documents at \$1.50 per volume; yearly subscriptions at \$6.00.
- Supplement to Commerce reports, no. 7a, 9b, 9c, 15d, 19i, 32a, 49a, 52c, 60a, 76a. [Included in price of Commerce reports for subscribers.]
- 7a. Greece: Athens, by Alexander W. Woddell; [Kalamata agency, by Sotiris Carapateas; Mitylene agency, by Apostolos P. H. Christofa; Patras, by A. B. Cooke; Saloniki, by John E. Kehl]. Aug. 22, 1916. 28 p.
- 9b. Netherlands, by S. Listoe. Aug. 5, 1916. 15 p.
- 9c. Netherlands: Rotterdam, by S. Listoe; [Scheveningen agency, by A. C. Nelson]. Aug. 10, 1916. 12 p.
- 15d. Spain, by Carl Bailey Hurst. Aug. 8, 1916. 46 p.
- 19i. United Kingdom: Glasgow, by John N. McCunn; [Troon agency, by Peter H. Waddell]. Aug. 4, 1916. 12 p.
- 32a. Mexico: Acapulco, by Clement S. Edwards; [Aguascalientes, by Gaston Schmutz; Durango, by Homer C. Coen; Hermosillo, by Louis Hostetter; Mazatlan, by William E. Alger; Monterey, by Philip C. Hanna; Nogales, by Frederick Simpich; Piedras Negras (Ciudad Porfirio Díaz), by William P. Blocker; San Luis Potosí, by Wilbert L. Bonney; Tampico, by Thomas H. Bevan; Vera Cruz, by William W. Canada]. Aug. 9, 1916. 29 p.
- 49a. Aden, by Arthur G. Watson. Aug. 11, 1916. 7 p.
- 52c. China: Antung, by John K. Davis; [Dairen, by Adolph A. Williamson and Erle R. Dickover; Harbin, by Charles K. Moser; Mukden, by P. Stewart Heintzman]. Aug. 16, 1916. 56 p.
- 60a. Australia, by J. I. Brittain; [Melbourne, by William C. Magelssen; Newcastle, by Lucien N. Sullivan]. Aug. 26, 1916. 27 p.
- 76a. Portuguese East Africa: Mozambique Province, by J. O. Spence. Aug. 3, 1916. 6 p.
- Foreign tariff notes*, no. 20. 1916. p. 99-146. [From Commerce reports, Jan.-Mar. 1916.] * Paper, 5c. 10—36118
- Imports and exports*. Exports of domestic breadstuffs, cottonseed oil, food animals, meat and dairy products, cotton, and mineral oils, June, 1916. [1916.] 4 p. 4° [Monthly.] † 12—23979/3
- Quarterly statement of imported merchandise entered for consumption in United States and duties collected thereon during quarters ending Sept. 30 and Dec. 31, 1915, and Mar. 31, 1916. 1916. 113 p. 4° * Paper, 25c.; subscription price 75c. a yr. 11—13075/5
- Total values of imports and exports of United States, July, 1916. [1916.] [2] p. 4° [Monthly.] †
- Machinery*. Markets for machinery and machine tools in Peru, Bolivia, and Chile; by J. A. Massel. 1916. 88 p. (Special agents series 118.) * Paper, 10c. 16—26705

- Monthly letter*, review of bureau's activities at home and abroad, no. 18; Aug. 1, 1916. 1916. 17 p. † 15—26302
- Trade-marks*. Registration of trade-marks in Latin America (revised preliminary report), July, 1916. [1916.] 8 p. (Tariff series 31.) * Paper, 5c. 16—26718

LIGHTHOUSES BUREAU

- 13th District*. Light list, upper Mississippi River and tributaries, 13th lighthouse district; 1916, corrected to July 15. 1916. [1]+269 p. narrow 16° [About half of the pages are blank.] † 10—34309/7
- Lighthouse Service bulletin*, Aug. 1, 1916; no. 56. [1916.] p. 225-228. [Monthly.] † 12—35121/3
- Notice to mariners*, weekly, no. 31-34, 1916; Aug. 4-25 [1916]. 1916. various paging. [Issued jointly with Coast and Geodetic Survey.] † 7—20609/4

NAVIGATION BUREAU

RADIO SERVICE

- Radio Service bulletin*. Radio Service bulletin, Aug. 1, 1916; no. 20. [1916.] 7 p. [Monthly.] * Paper, 5c. single copy, 25c. a yr. 15—26255
- Same, Sept. 1, 1916; no. 21. [1916.] 13 p. [Monthly.]

PUBLICATIONS DIVISION

- Commerce Department*. Monthly list of publications issued by Department of Commerce; July, 1916. [1916.] 4 p. † 14—30678/5

STANDARDS BUREAU

- Aluminium*. Determination of aluminium as oxide; by William Blum. Aug. 10, 1916. [1] + 515-534 p. il. (Scientific papers 286.) [From Bulletin, v. 13.] * Paper, 10c. 16—26719
- Bulletin* of Bureau of Standards, v. 13, no. 2. Aug. 19, 1916 [1916]. [1] + 173-353 p. il. 3 pl. large 8° * Paper, 25c. single copy, \$1.00 a vol. (4 nos.). 6—1707/4

CONTENTS.—Correlation of magnetic and mechanical properties of steel [with bibliography; by] Charles W. Burrows.—General design of critically damped galvanometers; [by] Frank Wenner.—Interference measurements of wave lengths in iron spectrum (3233A-6750A); [by] Kevin Burns, W. F. Meggers, and Paul W. Merrill.—Relation between composition and density of aqueous solutions of copper sulphate and sulphuric acid; [by] H. D. Holler and E. L. Peffer.—Protected thermoelements; [by] Arthur W. Gray.—Interlaboratory photometric comparison of glass screens and of tungsten lamps, involving color differences; [by] G. W. Middlekauff and J. F. Skogland.—Investigation of laws of plastic flow; [by] Eugene C. Bingham.

- Corrosion*. Influence of frequency of alternating or infrequently reversed current on electrolytic corrosion; by Burton McCollum and G. H. Ahlborn. Aug. 15, 1916. 31 p. il. 1 pl. large 8° (Technologic papers 72.) * Paper, 10c. 16—26720
- Electric railroads*. Data on electric railway track leakage; by G. H. Ahlborn. Aug. 22, 1916. 22 p. il. large 8° (Technologic papers 75.) * Paper, 10c. 16—26721
- Electricity*. Standards for electric service [with bibliography]. 1st edition. July 28, 1916. 262 p. (Circular 56.) * Paper, 45c. 16—26689
- Electrolysis*. Methods of making electrolysis surveys; by Burton McCollum and G. H. Ahlborn. Aug. 26, 1916. 84 p. il. 2 pl. (Technologic papers 28.) * Paper, 20c. 16—26722
- Fire-clay*. Properties of some European plastic fire clays; by A. V. Bleininger and H. G. Schurecht. Aug. 24, 1916. 34 p. il. large 8° (Technologic papers 79.) * Paper, 10c. 16—26723
- Metals*. Standard analyzed samples issued or in preparation. [Reprint with changes, 1916.] 4 p. (Insert to accompany Circular 25.) †
- Petroleum*. Density and thermal expansion of American petroleum oils; by H. W. Bearce and E. L. Peffer. Aug. 26, 1916 [1916]. 26 p. il. (Technologic papers 77.) * Paper, 10c. 16—26724

Planck's equation. Calculation of Planck's constant C_2 ; by J. H. Dellinger. Aug. 16, 1916. p. 535-545. il. large 8° (Scientific papers 287.) [From Bulletin. v. 13.] * Paper, 5c. 16-26725

STEAMBOAT-INSPECTION SERVICE

Steamboat-Inspection Service bulletin, Aug. 1, 1916; no. 10. [1916.] 3 p. [Monthly.] ‡ 15-26679

Steamboats. Ocean and coastwise, general rules and regulations prescribed by board of supervising inspectors, as amended Jan. 1916. Edition, May 13, 1916. 1916. 192 p. il. † 12-35137/2

CONGRESS

NOTE.—The Senate and House documents and reports are issued in limited editions and, unless otherwise indicated, may be obtained only through Members of Congress.

Congressional record. Congressional record, 64th Congress, 1st session, v. 53, no. 191-217; Aug. 1-31, 1916. [1916.] 13789-15817+[49] p. il. 4° 12-36438/3

NOTE.—The Congressional record, containing the proceedings and debates of Congress, is issued daily when Congress is in session, and indexes thereto are published fortnightly.

The Record is sold by the Superintendent of Documents on the following terms: Single copy, 3 cents, if not more than 24 pages, and 1 cent more for each additional 8 pages; per month, \$1.50; per short session, \$4.00; per long session, \$8.00. (The current session, the 1st of the 64th Congress, is a long session.) Subscriptions are payable in advance. Prices for the bound volumes of the Record, 63d Congress, 3d session, and prior Congresses, will be furnished on application. Send remittances to the Superintendent of Documents, Washington, D. C. Stamps and foreign money will not be accepted.

— Same, v. 53, index [including History of bills and resolutions] 17, [to] nos. 190-201, July 31-Aug. 12, 1916. [1916.] 29+24 p. 4°

— Same, v. 53, index [including History of bills and resolutions] 18, [to] nos. 202-213, Aug. 14-26, 1916. [1916.] 33+21 p. 4°

PRIVATE LAWS

NOTE.—The Rolls and Library Bureau, State Department, receives a small supply of the private acts which it distributes free upon application.

[64th Congress, 1st session] private [act] 64-142; approved Aug. 1-29, 1916.

Allen, William D. H. R. 2052, for relief of estate of William D. Allen. Aug. 21. 1 p. (No. 114.)

Bagge, Theodore. H. R. 10643, for relief of Theodore Bagge. Aug. 21. 1 p. (No. 129.)

Bell, Wallace L. H. R. 12267, for relief of Wallace L. Bell. Aug. 7. 1 p. (No. 81.)

Blair & Blake. H. R. 10931, for relief of Doctors Blair and Blake, W. J. Maxwell, R. C. Evans, and J. B. Blalock. Aug. 9. 1 p. (No. 90.)

Blood, W. W. H. R. 2209, for relief of W. W. Blood. Aug. 11. 1 p. (No. 92.)

Bruce, John H. H. R. 8108, for relief of representatives and heirs of Elizabeth Bruce, widow of John H. Bruce. Aug. 9. 1 p. (No. 88.)

Buckholdt, Joseph A. H. R. 2536, for relief of Joseph A. Buckholdt. Aug. 4. 1 p. (No. 66.)

Butler, Matthew C., jr. S. 6740, to correct military record of Matthew C. Butler, jr. Aug. 29. 1 p. (No. 142.)

Bye, Thomas J. H. R. 11377, for relief of Thomas J. Bye. Aug. 7. 1 p. (No. 78.)

California. H. R. 5453, for relief of State Board of Harbor Commissioners of State of California. Aug. 21. 1 p. (No. 116.)

Cameron, Mrs. Joseph. H. R. 2554, for relief of Mrs. Joseph Cameron. Aug. 7. 1 p. (No. 69.)

Cowden & Cowden. H. R. 1161, to pay Cowden and Cowden. Aug. 9. 1 p. (No. 87.)

Crandall, Elisha A. H. R. 7419, granting patent to certain strip of land to Elisha A. Crandall. Aug. 21. 1 p. (No. 121.)

Curran, Mrs. Ellen. H. R. 8141, for relief of [Ellen Curran] widow of Patrick Curran. Aug. 21. 1 p. (No. 122.)

De Barbieri & Co. H. R. 8318, for relief of De Barbieri and Company. Aug. 9. 1 p. (No. 89.)

Delapenha, R. U., & Co. H. R. 2184, for refund of additional duties collected [from R. U. Delapenha and Company] on pineapples. Aug. 7. 1 p. (No. 68.)

Deutsch, Frank J. H. R. 1777, for relief of Frank J. Deutsch. Aug. 21. 1 p. (No. 113.)

Dodge, Mrs. Elizabeth M. H. R. 7423, for relief of Mrs. Elizabeth M. Dodge. Aug. 7. 1 p. (No. 70.)

Dowd, John. S. 6013, to confirm entry of John Dowd. Aug. 25. 1 p. (No. 139.)

Eastern Transportation Company. H. R. 15635, for relief of Eastern Transportation Company. Aug. 9. 1 p. (No. 91.)

Farmer's State Bank. H. R. 8650, for relief of Farmer's State Bank of Eureka, Ill. Aug. 21. 1 p. (No. 124.)

[64th Congress, 1st session] private [act] 64-142—Continued.

- Finn, W. W.* H. R. 14528, for relief of W. W. Finn. Aug. 21. 1 p. (No. 133.)
- Fowler, Hundley V.* H. R. 8787, for relief of heirs of Hundley V. Fowler. Aug. 1. 1 p. (No. 65.)
- Fox, Mrs. John A.* H. R. 14952, for relief of Mrs. John A. Fox. Aug. 21. 1 p. (No. 134.)
- Garrison, Letitia W.* H. R. 6181, for relief of Letitia W. Garrison. Aug. 11. 1 p. (No. 95.)
- Geaslin, Hiram P.* H. R. 7396, for relief of Hiram P. Geaslin. Aug. 21. 1 p. (No. 120.)
- Goodloe, Julia R.* H. R. 4866, for relief of Julia R. Goodloe. Aug. 1. 1 p. (No. 64.)
- Hammond, George H.* H. R. 5185, for relief of George H. Hammond. Aug. 15. 1 p. (No. 101.)
- Hayes, Arskine R.* H. R. 7062, for relief of Erskine R. Hayes. Aug. 21. 1 p. (No. 119.)
- Heffner, William E.* H. R. 11984, for relief of William E. Heffner. Aug. 21. 1 p. (No. 131.)
- Henderson, Fred.* H. R. 10641, for relief of Fred Henderson. Aug. 21. 1 p. (No. 128.)
- Hesterman, Mrs. Mathilda.* H. R. 11660, for relief of Mrs. Mathilda Hesterman. Aug. 7. 1 p. (No. 79.)
- Houyde, James.* H. R. 3255, for relief of James Houyde. Aug. 8. 1 p. (No. 84.)
- Hutson, William A.* H. R. 10858, for relief of William A. Hutson. Aug. 7. 1 p. (No. 76.)
- Illinois Central Railroad.* H. R. 10546, for relief of Illinois Central Railroad Company. Aug. 21. 1 p. (No. 127.)
- Ingle, William H.* S. 6331, to issue patent to William H. Ingle for homestead entry in Colorado. Aug. 25. 1 p. (No. 140.)
- J. L. da Roza Estate, Incorporated.* H. R. 13728, for relief of J. L. da Roza Estate, Incorporated. Aug. 7. 1 p. (No. 83.)
- Janssen, John H.* H. R. 3896, for relief of John H. Janssen. Aug. 16. 1 p. (No. 102.)
- Johnson, E. E.* H. R. 5729, for relief of E. E. Johnson. Aug. 11. 1 p. (No. 94.)
- Johnston, Mrs. Charlotte M.* H. R. 7883, for relief of Mrs. Charlotte M. Johnston. Aug. 18. 1 p. (No. 107.)
- Jones, Louis.* H. R. 10642, for relief of Louis Jones. Aug. 7. 1 p. (No. 75.)
- Kingsbury, Samuel D.* H. R. 11679, for relief of Samuel D. Kingsbury. Aug. 7. 1 p. (No. 80.)
- Kondo, M., Fisheries Company.* H. R. 9172, for relief of M. Kondo Fisheries Company. Aug. 11. 1 p. (No. 96.)
- Leon, Nabor.* H. R. 5096, for relief of Nabor and Victoria Leon. Aug. 15. 1 p. (No. 100.)
- Mabel I. Meyers, barkentine.* H. R. 11129, for relief of owners of barkentine Mabel I. Meyers and her master and crew, and for relief of owners of cargo of molasses late on board said barkentine. Aug. 21. 1 p. (No. 130.)
- McDonald, Hector M.* H. R. 6758, for relief of heirs of Hector M. McDonald. Aug. 21. 1 p. (No. 118.)
- Mills, Borden H.* H. R. 8325, for relief of Borden H. Mills. Aug. 8. 1 p. (No. 86.)
- Minnesota and Ontario Power Company.* H. R. 2555, for relief of Minnesota and Ontario Power Company. Aug. 21. 1 p. (No. 115.)
- Moffitt, Mrs. Martha A.* H. R. 11304, for relief of Mrs. Martha A. Moffitt. Aug. 7. 1 p. (No. 77.)
- Monroe, Nathaniel.* S. 1781, for relief of Nathaniel Monroe. Aug. 23. 1 p. (No. 135.)
- Moon, John L.* S. 3539, for relief of John L. Moon. Aug. 24. 1 p. (No. 137.)
- Nance, J. T.* H. R. 10052, to reimburse J. T. Nance. Aug. 21. 1 p. (No. 126.)
- Nelson, Olaf.* H. R. 5411, for relief of Olaf Nelson. Aug. 8. 1 p. (No. 85.)
- Pensions.* H. R. 11240, granting pensions and increase of pensions to certain soldiers and sailors of Army and Navy and certain soldiers and sailors of wars other than Civil War, and to widows of such soldiers and sailors. [Aug. 18.] 4 p. (No. 108.)
- H. R. 12194, granting pensions and increase of pensions to certain soldiers and sailors of Army and Navy and certain soldiers and sailors of wars other than Civil War, and to widows of such soldiers and sailors. [Aug. 18.] 5 p. (No. 109.)
- H. R. 13620, granting pensions and increase of pensions to certain soldiers and sailors of Army and Navy and certain soldiers and sailors of wars other than Civil War, and to widows of such soldiers and sailors. [Aug. 18.] 4 p. (No. 110.)
- H. R. 14576, granting pensions and increase of pensions to certain soldiers and sailors of Army and Navy and certain soldiers and sailors of wars other than Civil War, and to widows of such soldiers and sailors. [Aug. 18.] 7 p. (No. 111.)
- H. R. 15957, granting pensions and increase of pensions to certain soldiers and sailors of Army and Navy and certain soldiers and sailors of wars other than Civil War, and to widows of such soldiers and sailors. [Aug. 19.] 8 p. (No. 112.)
- S. 4654, granting pensions and increase of pensions to certain soldiers and sailors of Army and Navy and of wars other than Civil War, and to certain widows and dependent relatives of such soldiers and sailors. [Aug. 18.] 4 p. (No. 105.)
- S. 5914, granting pensions and increase of pensions to certain soldiers and sailors of Army and Navy and of wars other than Civil War, and to certain widows and dependent relatives of such soldiers and sailors. [Aug. 18.] 6 p. (No. 106.)
- Plank, Mrs. Sarah S.* H. R. 13785, for relief of Mrs. Sarah S. Plank. Aug. 11. 1 p. (No. 99.)
- Potter, J. M.* H. R. 9375, for relief of J. M. Potter. Aug. 21. 1 p. (No. 125.)
- Ramey, Mrs. Cynthia.* H. R. 9377, for relief of Mrs. Cynthia Ramey. Aug. 7. 1 p. (No. 73.)
- Randell, Lillie B.* H. R. 6180, for relief of Lillie B. Randell. Aug. 21. 1 p. (No. 117.)
- Robertson, Mary H. S.* H. R. 12248, for relief of estate of Mary H. S. Robertson. Aug. 21. 1 p. (No. 132.)
- Sammons, Frank P. II.* H. R. 9082, for relief of Frank P. Sammons. Aug. 7. 1 p. (No. 72.)
- Saunders, Nelson T.* S. 1818, for relief of Nelson T. Saunders. Aug. 23. 1 p. (No. 136.)
- Scott, C. Horatio.* H. R. 4559, for relief of C. Horatio Scott. Aug. 24. 1 p. (No. 138.)

[64th Congress, 1st session] private [act] 64-142—Continued.

- Sherman County, Oreg.* H. R. 2534, to adjudicate claims of certain settlers in Sherman County, Oreg. [Aug. 11.] 2 p. (No. 93.)
- Sitters, Mrs. M. E.* H. R. 8200, for relief of Mrs. M. E. Sitters. Aug. 21. 1 p. (No. 123.)
- Slone, Mrs. Ella.* H. R. 9378, for relief of Mrs. Ella Slone. Aug. 7. 1 p. (No. 74.)
- Sorkilmo, Thomas P.* H. R. 5864, for relief of Thomas P. Sorkilmo. Aug. 16. 1 p. (No. 103.)
- Strouse, Isaac R.* H. R. 13027, to credit stamp account of Isaac R. Strouse, collector for 7th internal-revenue district, in sum of \$14,570.42. Aug. 7. 1 p. (No. 82.)
- Trahey, George W.* H. R. 1592, for relief of George W. Trahey. Aug. 7. 1 p. (No. 67.)
- Union Oil Company.* H. R. 9173, for relief of Union Oil Company. Aug. 11. 1 p. (No. 97.)
- Walker, A. S.* H. R. 8697, for relief of A. S. Walker. Aug. 7. 1 p. (No. 71.)
- Walker, Samuel H.* H. R. 9994, for relief of Samuel H. Walker. Aug. 11. 1 p. (No. 98.)
- Waples, John M.* H. R. 11749, for relief of administrator of John M. Waples. Aug. 16. 1 p. (No. 104.)
- Womack, Mike G.* S. 3533, for relief of Mike G. Womack. Aug. 26. 1 p. (No. 141.)

[64th Congress, 1st session] private [joint] resolution 4; approved Aug. 7, 1916. 1 p.

- Scott, Joseph J.* H. J. Res. 158, to credit stamp account of Joseph J. Scott, as collector of internal revenue of 1st collection district of California, in sum of \$300. Aug. 7. (No. 4.)

PUBLIC LAWS

NOTE.—Public acts in slip form in the first prints may be obtained from the Superintendent of Documents at a subscription price of \$1.00 for the present session (64th Congress, 1st session); single copies are usually 5c. each.

[64th Congress, 1st session] public [act] 169-243; approved [July 28-]Aug. 29, 1916.

- Agriculture Department.* H. R. 12717, making appropriations for Department of Agriculture, fiscal year 1917. [Aug. 11.] 53 p. (No. 190.)
- Appropriations.* H. R. 17172, further extending [during August of fiscal year 1917] appropriations for necessary operations of Government and of District of Columbia [for fiscal year 1916] under certain contingencies. July 31. 1 p. (No. 170.)
- Army.* H. R. 17498, making appropriations for Army, fiscal year 1917. [Aug. 29.] 59 p. (No. 242.)
- Aroline, steamship.* S. 6375, to authorize changing of name of steamship Aroline. Aug. 7. 1 p. (No. 175.)
- Baggage.* S. 3069, to amend act to amend act to amend act to regulate commerce and acts amendatory, and to enlarge powers of Interstate Commerce Commission [relative to liability of common carriers for baggage, etc.]. Aug. 9. 1 p. (No. 183.)
- Barrels.* S. 5425, to standardize lime barrels. [Aug. 23.] 2 p. (No. 228.)
- Bartholomew, Bayou.* H. R. 12197, authorizing Ashley County, Ark., to construct bridge across Bayou Bartholomew. Aug. 9. 1 p. (No. 187.)
- Bills of lading.* S. 19, relating to bills of lading in interstate and foreign commerce. [Aug. 29.] 8 p. (No. 239.)
- Black River.* H. R. 16068, to authorize construction of bridge across Black River at or near Bennetts Ferry, Ark. [by Clay County]. Aug. 8. 1 p. (No. 181.)
- Boise and Arrowrock Railroad.* H. R. 11156, to authorize Secretary of Interior to cause to be appraised and to sell Bolse and Arrowrock Railroad. Aug. 11. 1 p. (No. 195.)
- Colorado River.* H. R. 16914, permitting Needles and Oatman Bridge Company to construct bridge across Colorado River between California and Arizona [at or near Needles, Cal.]. Aug. 23. 1 p. (No. 232.)
- Connecticut River.* H. R. 17398, granting consent of Congress to board of county commissioners of county of Hampden, Mass., to construct bridge across Connecticut River between Springfield and West Springfield. Aug. 25. 1 p. (No. 236.)
- Coos Head.* S. 1159, to grant use of Coos Head military reservation, Oreg., to Marshfield and North Bend for park purposes. [Aug. 21.] 2 p. (No. 214.)
- Cotton-seed.* H. R. 4767, authorizing director of census to collect and publish statistics of cotton seed and cottonseed products. [Aug. 7.] 2 p. (No. 177.)
- Courts of United States.* H. R. 14299, to amend sec. 33 of act to codify, revise, and amend laws relating to judiciary [so as to extend provisions of sec. 33 uniformly to officers of courts of United States, giving them same protection as is now given to officers acting under revenue laws, and to officers of Congress]. [Aug. 23.] 2 p. (No. 231.)
- Crater Lake National Park.* H. R. 14868, to accept cession by Oregon of exclusive jurisdiction over lands within Crater Lake National Park. [Aug. 21.] 3 p. (No. 223.)
- Dakota Indians.* H. R. 13298, to make payments to Indians of Rosebud Sioux Reservation, S. Dak., who were enrolled and allotted under decisions of District and Circuit Courts for district of South Dakota. Aug. 11. 1 p. (No. 197.)
- Douglas, Fort.* S. 6924, for maintenance of training camp on military reservation of Fort Douglas, Utah. Aug. 29. 1 p. (No. 243.)
- Express companies.* H. R. 12712, to amend act making appropriations for District of Columbia, fiscal year 1914 [so as to relieve express companies, subject to jurisdiction of Interstate Commerce Commission, from making report to Public Utilities Commission of District of Columbia]. Aug. 21. 1 p. (No. 222.)
- Flandreau, S. Dak.* H. R. 14944, to transfer south half of lot 14 of southeast quarter of section 21, township 107, range 48, South Dakota, to Flandreau as public park or playgrounds. Aug. 21. 1 p. (No. 224.)

[64th Congress, 1st session] public [act] 169-243—Continued.

- Flint River*. H. R. 16875, granting consent of Congress to Crisp County, Ga., to construct bridge across Flint River, Ga., between Crisp and Sumter counties [at or near Huguenins Ferry]. Aug. 11. 1 p. (No. 207.)
- Gunnison County, Colo.* H. R. 20, authorizing county of Gunnison, Colo., to purchase certain public lands for public park purposes. Aug. 21. 1 p. (No. 220.)
- Hawaii*. H. R. 15777, to ratify, approve, and confirm act enacted by Legislature of Hawaii, as amended by Congress, relating to granting of franchise for purpose of manufacturing and supplying gas in district of south Hilo, Hawaii [by John T. Baker and others, or such corporation as he or they shall cause to be incorporated]. [Aug. 21.] 4 p. (No. 225.)
- H. R. 16640, to amend act granting franchise for construction, maintenance, and operation of street railway system in district of south Hilo, Hawaii, as amended. [Aug. 7.] 3 p. (No. 178.)
- Hawaii National Park*. H. R. 9525, to establish national park in Hawaii [to be known as Hawaii National Park]. [Aug. 1.] 4 p. (No. 171.)
- Hudson River*. H. R. 16554, to extend time of Hudson River Connecting Railroad Corporation for commencement and completion of its bridge across Hudson River [at point between Castleton and Schodack Landing, N. Y.]. Aug. 9. 1 p. (No. 189.)
- Lassen Volcanic National Park*. H. R. 348, to establish Lassen Volcanic National Park in Sierra Nevada Mountains, Cal. [Aug. 9.] 3 p. (No. 184.)
- Lawrence County, S. Dak.* H. R. 10668, to repeal sec. 4 of act approved June 11, 1906, known as forest homestead act [so as to put agricultural lands in Black Hills national forest, within Lawrence and Pennington counties, S. Dak., under general provisions of forest reserve homestead act as are agricultural lands of other forest reserves]. Aug. 8. 1 p. (No. 180.)
- Liens*. H. R. 11416, to repeal act to amend act to regulate liens of judgments and decrees of courts of United States [relating to docketing and filing of transcripts of judgments or decrees of United States courts in Louisiana]. Aug. 23. 1 p. (No. 229.)
- Lighthouses Bureau*. H. R. 14338, to authorize aids to navigation and for other works in Lighthouse Service. [Aug. 28.] 3 p. (No. 238.)
- Mahoning River*. H. R. 16912, granting consent of Congress to Trumbull County, Ohio, to construct bridge across Mahoning River [at or near Warren], Ohio. Aug. 21. 1 p. (No. 227.)
- Mifflin, Fort*. H. R. 13984, granting to Philadelphia, Pa., right of way through military reservation at Fort Mifflin, Pa. Aug. 23. 1 p. (No. 230.)
- Military Academy, West Point*. H. R. 16699, making appropriations for Military Academy, fiscal year 1917. [Aug. 11.] 13 p. (No. 191.)
- Mississippi River*. H. R. 16185, to give consent of Congress to construction of bridge across Mississippi River near and above New Orleans, La. [by said city]. Aug. 8. 1 p. (No. 182.)
- Missouri River*. H. R. 14483, to authorize construction of bridge across Missouri River at or near Williston, N. Dak. [by Missouri River Bridge Company]. Aug. 9. 1 p. (No. 188.)
- H. R. 14534, permitting Missouri River Transportation Company to construct bridge across Missouri River [between Sheridan and Richland counties], Mont. Aug. 11. 1 p. (No. 198.)
- H. R. 16097, to extend time for constructing bridge across Missouri River near Kansas City, Mo. [by Missouri Valley Bridge and Iron Company] authorized by act approved June 17, 1914. Aug. 11. 1 p. (No. 202.)
- National Park Service*. H. R. 15522, to establish National Park Service [in Interior Department]. [Aug. 25.] 2 p. (No. 235.)
- National Society of Daughters of American Revolution*. S. 5172, to exempt from taxation property of American Revolution in Washington, D. C. Aug. 15. 1 p. (No. 210.)
- Naturalization*. S. 4594, to validate certain declarations of intention to become citizens of United States. Aug. 11. 1 p. (No. 193.)
- Navajo Reservation*. S. 2500, authorizing adjustment of rights of settlers on part of Navajo Indian Reservation, Ariz. Aug. 11. 1 p. (No. 192.)
- Navy*. H. R. 15947, making appropriations for naval service, fiscal year 1917. [Aug. 29.] 72 p. (No. 241.)
- Nevada*. S. 5466, to open abandoned military reservations in Nevada to homestead entry and desert-land entry, and to amend act to open abandoned military reservations in Nevada to homestead entry. Aug. 21. 1 p. (No. 216.)
- Noyes, Minn.* S. 5645, for establishment of Noyes, Minn., as port of entry and delivery for immediate transportation without appraisement of dutiable merchandise. Aug. 7. 1 p. (No. 173.)
- Oregon*. H. R. 10305, to grant certain lands to Oregon as public park. Aug. 11. 1 p. (No. 194.)
- Panama Canal*. H. R. 15955, extending certain privileges of canal employees to other officials on Canal Zone and authorizing President to make rules and regulations affecting health, sanitation, quarantine, taxation, public roads, self-propelled vehicles, and police powers on Canal Zone, etc., including provision as to certain fees, money orders, and interest deposits. [Aug. 21.] 3 p. (No. 226.)
- Patent Office*. H. R. 13982, to extend temporarily time for filing applications and fees and taking action in Patent Office in favor of nations granting reciprocal rights to United States citizens. Aug. 17. 1 p. (No. 213.)
- Philippine Islands*. S. 381, to declare purpose of the people of United States as to future political status of the people of Philippine Islands, and to provide more autonomous government for those islands. [Aug. 29.] 13 p. (No. 240.)
- Plummer, Idaho*. H. R. 14725, to subdivide part of town site of Plummer, Idaho. Aug. 4. 1 p. (No. 172.)
- Post Office Department*. H. R. 10484, making appropriations for Post Office Department, fiscal year 1917. [July 28.] 23 p. (No. 169.)
- Public Health Service*. H. R. 17053, making additional appropriations for Public Health Service, fiscal year 1917. Aug. 7. 1 p. (No. 179.)

[64th Congress, 1st session] public [act] 169-243—Continued.

- Reclamation of land.* H. R. 12365, to promote reclamation of arid lands. [Aug. 11.] 4 p. (No. 196.)
- Red Lake River.* H. R. 16380, granting consent of Congress to board of supervisors of Highland Township, Minn., to construct bridge across Red Lake River. Aug. 11. 1 p. (No. 203.)
- Red River of the North.* H. R. 15318, granting consent of Congress to Hendrum, Minn., and township of Elm River, N. Dak., to construct bridge across Red River of the North on boundary line between said States. Aug. 11. 1 p. (No. 200.)
- H. R. 15322, granting consent of Congress to Traill County, N. Dak., to construct bridge across Red River of the North [at or near Caledonia]. Aug. 11. 1 p. (No. 201.)
- H. R. 16891, granting consent of Congress to Traill County, N. Dak., and to Polk County, Minn., to construct bridge across Red River of the North [at or near Bellmont, N. Dak.]. Aug. 11. 1 p. (No. 208.)
- St. Croix River.* S. 5202, to authorize maintenance and operation of dams across St. Croix River [by St. Croix Water Power Company and Spragues Falls Manufacturing Company, Limited] at Baileyville and Grand Falls, Me. Aug. 25. 1 p. (No. 234.)
- St. Louis River.* H. R. 3032, authorizing county of St. Louis to construct bridge across St. Louis River between Minnesota and Wisconsin [at Fond du Lac, Duluth, Minn.]. Aug. 7. 1 p. (No. 176.)
- St. Marys River.* S. 6242, authorizing counties of Nassau, Fla., and Charlton, Ga., to construct bridge across St. Marys River between Florida and Georgia [at or near Kolars Ferry]. Aug. 7. 1 p. (No. 174.)
- Savannah River.* H. R. 16995, granting consent of Congress to A. N. Alford to construct bridge across Savannah River [at or near Browns Ferry]. Aug. 23. 1 p. (No. 233.)
- Spanish River.* S. 6372, to authorize counties of Baldwin and Mobile, Ala., to construct bridge across Spanish River at or near junction of Raft and Spanish rivers. Aug. 21. 1 p. (No. 219.)
- Spokane Reservation.* H. R. 12123, to appropriate money to build and maintain roads on Spokane Indian Reservation. Aug. 21. 1 p. (No. 221.)
- Springs.* S. 1351, for discovery, development, and protection of streams, springs, and water holes in desert and arid public lands of United States, for rendering same more readily accessible, and for establishment of and maintenance of signboards and monuments locating same. Aug. 21. 1 p. (No. 215.)
- Teton national forest.* H. R. 12208, adding lands to Teton national forest, Wyo. [Aug. 16.] 2 p. (No. 211.)
- Tillman County, Okla.* H. R. 11958, for sale of Indian lands in Oklahoma [to Tillman County and Grandfield, Okla.]. Aug. 9. 1 p. (No. 186.)
- War Risk Insurance Bureau.* H. R. 13224, to amend act to authorize establishment of Bureau of War Risk Insurance in Treasury Department [so as to require suspension of operations of act within 3 years from date said act was approved and to cover into Treasury money received from premiums and from salvage]. Aug. 11. 1 p. (No. 209.)
- Washington and Maryland Railway.* S. 5976, to amend act to amend act to authorize Baltimore and Washington Transit Company to enter District of Columbia [so as to permit Washington and Maryland Railway Company, successor to Baltimore and Washington Transit Company, to operate its railroad in District of Columbia under supervision of Public Utilities Commission]. Aug. 21. 1 p. (No. 217.)
- Washington-Virginia Railway.* H. R. 16700, to amend act relating to Public Utilities Commission of District of Columbia, approved Mar. 4, 1913 [as amended, so as to exclude from jurisdiction of Public Utilities Commission Washington-Virginia Railway Company and its operations, excepting that part which is operated in District of Columbia]. Aug. 26. 1 p. (No. 237.)
- West Branch of Susquehanna River.* H. R. 16534, to authorize commissioners of Lycoming County, Pa., to construct bridge across West Branch of Susquehanna River from Williamsport, Pa., to borough of Duboisstown, Pa. Aug. 11. 1 p. (No. 204.)
- H. R. 16604, to authorize commissioners of Lycoming County, Pa., to construct bridge across West Branch of Susquehanna River from borough of Montgomery, Pa., to Muncy Creek Township, Pa. Aug. 11. 1 p. (No. 205.)
- H. R. 16764, to authorize commissioners of Northumberland and Union counties, Pa., to construct bridge across West Branch of Susquehanna River from borough of Watsontown, Pa., to White Deer Township, Pa. Aug. 11. 1 p. (No. 206.)
- Wind River Reservation.* S. 6308, to lease, for production of oil and gas, ceded lands of Shoshone or Wind River Indian Reservation, Wyo. Aug. 21. 1 p. (No. 218.)
- Yellowstone River.* H. R. 14823, to authorize Savage Bridge Company to construct bridge across Yellowstone River in Montana. Aug. 11. 1 p. (No. 199.)
- York, Pa.* H. R. 486, to sell old post-office building and site at York, Pa. Aug. 9. 1 p. (No. 185.)
- Yuma irrigation project.* H. R. 10116, for relief of settlers under reclamation projects. Aug. 17. 1 p. (No. 212.)

[64th Congress, 1st session] public [joint] resolution 27-32; approved July 28—Aug. 29, 1916. Each 1 p.

- Berkshire Trout Hatchery.* H. J. Res. 218, authorizing acceptance of gift of Berkshire Trout Hatchery, Berkshire County, Mass. [from Mrs. Mary E. Scully]. July 28. (No. 27.)
- Floods.* H. J. Res. 298, for relief of flood sufferers in West Virginia. Aug. 24. (No. 31.)
- S. J. Res. 160, appropriating \$540,000 for relief of flood sufferers in North Carolina, South Carolina, Georgia, Alabama, Florida, Tennessee, and Mississippi. Aug. 3. (No. 28.)
- Homestead.* H. J. Res. 247, extending provisions of act approved June 16, 1898 [for protection of homestead settlers who enter military or naval service of United States in time of war, so that provisions of said act shall be applicable in all cases of military or naval service in connection with operations in Mexico, or along borders thereof, or in mobilization camps elsewhere]. Aug. 29. (No. 32.)

[64th Congress, 1st session] public [joint] resolution 27-32—Continued.

Newark, N. J. H. J. Res. 193, authorizing Postmaster General to provide postmaster of Newark, N. J., with special canceling die for Newark 250th anniversary celebration. Aug. 21. (No. 30.)

Niobrara, Fort. H. J. Res. 184, providing for 1 year's extension of time to make installment payments for land of former Fort Niobrara military reservation, Nebr. Aug. 11. (No. 29.)

CONFERENCE COMMITTEES

Army. Army appropriation bill [fiscal year 1917] conference report to accompany H. R. 16460; submitted by Mr. Hay. Aug. 7, 1916. 47 p. (H. rp. 1091.)

— Army appropriations [fiscal year 1917], conference report on H. R. 16460; submitted by Mr. Chamberlain. Aug. 5, calendar day Aug. 7, 1916. 38 p. (S. doc. 526.)

Child labor bill, conference report to accompany H. R. 8234 [to prevent interstate commerce in products of child labor]; submitted by Mr. Lewis. Aug. 15, 1916. 1 p. (H. rp. 1107.)

District of Columbia appropriation bill [fiscal year 1917], conference report to accompany H. R. 15774; submitted by Mr. Page of North Carolina. Aug. 18, 1916. 27 p. (H. rp. 1145.)

Lighthouses Bureau. Aids to navigation, Lighthouse Service, conference report to accompany H. R. 14338 [to authorize aids to navigation and for other works in Lighthouse Service]; submitted by Mr. Adamson. Aug. 22, 1916. 4 p. (H. rp. 1167.)

Military Academy appropriation bill [fiscal year 1917] conference report to accompany H. R. 16699; submitted by Mr. Hay. Aug. 4, 1916. 3 p. (H. rp. 1085.)

National banks. Amendment of Federal reserve act, conference report on H. R. 13391, to amend act approved Dec. 23, 1913, known as Federal reserve act, by adding new section; submitted by Mr. Owen. Aug. 21, calendar day Aug. 23, 1916. 7 p. (S. doc. 533.) [2d corrected print.]

— Amendment to Federal reserve act, conference report to accompany H. R. 13391 [to amend certain sections of Federal reserve act approved Dec. 23, 1913]; submitted by Mr. Glass. Aug. 25, 1916. 7 p. (H. rp. 1175.)

National Park Service, conference report to accompany H. R. 15522 [to establish National Park Service in Interior Department]; submitted by Mr. Ferris. Aug. 18, 1916. 2 p. (H. rp. 1136.)

Navy. Naval appropriation bill [fiscal year 1917], conference report on H. R. 15947; submitted by Mr. Swanson. Aug. 10, calendar day Aug. 11, 1916. 12 p. (S. doc. 528.)

— Naval appropriation bill [fiscal year 1917], conference report to accompany H. R. 15947; submitted by Mr. Padgett. Aug. 11, 1916. 29 p. (H. rp. 1099.)

16-26727

— Naval appropriation bill [fiscal year 1917], conference report to accompany H. R. 15947; submitted by Mr. Padgett. Aug. 18, 1916. 4 p. (H. rp. 1155.)

Pensions. Pensions and increase of pensions, etc., conference report to accompany H. R. 15957; submitted by Mr. Keating. Aug. 4, 1916. 3 p. (H. rp. 1090.)

— Pensions and increase of pensions to certain soldiers and sailors of Army and Navy, conference report to accompany S. 4654; submitted by Mr. Keating. Aug. 4, 1916. 4 p. (H. rp. 1086.)

— Pensions and increase of pensions to certain soldiers and sailors of Army and Navy, etc., conference report to accompany S. 5914; submitted by Mr. Keating. Aug. 4, 1916. 4 p. (H. rp. 1087.)

— Pensions and increase of pensions to certain soldiers and sailors of Army and Navy, etc., conference report to accompany S. 6369; submitted by Mr. Key. Aug. 25, 1916. 2 p. (H. rp. 1174.)

— Pensions and increase of pensions to certain soldiers and sailors of Civil War, etc., conference report to accompany H. R. 15048; submitted by Mr. Burke. Aug. 11, 1916. 4 p. (H. rp. 1103.)

- Pensions*—Continued. Pensions and increase of pensions to certain soldiers and sailors of Civil War, etc., conference report to accompany H. R. 15494; submitted by Mr. Burke. Aug. 11, 1916. 3 p. (H. rp. 1104.)
- Pensions and increase of pensions to certain soldiers and sailors of Civil War, etc., conference report to accompany H. R. 16290; submitted by Mr. Burke. Aug. 18, 1916. 4 p. (H. rp. 1154.)
- Pensions and increase of pensions to certain soldiers and sailors of Civil War, etc., conference report to accompany S. 6370; submitted by Mr. Russell. Aug. 25, 1916. 3 p. (H. rp. 1173.)
- Philippine Islands.* Government for Philippine Islands, conference report to accompany S. 381 [to declare purpose of the people of United States as to future political status of the people of Philippine Islands, and to provide more autonomous government for those islands]; submitted by Mr. Jones. Aug. 15, 1916. 13 p. (H. rp. 1108.) 16—26728
- Philippine government bill, conference report on S. 381, to declare purpose of the people of United States as to future political status of the people of Philippine Islands, and to provide more autonomous government for those islands; submitted by Mr. Hitchcock. Aug. 5, calendar day Aug. 7, 1916. 13 p. (S. doc. 527.)
- Philippine government bill, conference report on S. 381, to declare purpose of the people of United States as to future political status of the people of Philippine Islands, and to provide more autonomous government for those islands; submitted by Mr. Hitchcock. Aug. 14, 1916. 13 p. (S. doc. 530.)

HOUSE OF REPRESENTATIVES

- Calendars* of House of Representatives, 64th Congress, 1st session, Aug. 2-31, 1916; no. 179-192. [1916.] various paging, large 8° [Daily when House of Representatives is in session. A corrected copy of Calendar 190 was also issued.] ‡
- Cotton futures act*, extract from Public 190, 64th Congress, agricultural appropriation act approved Aug. 11, 1916, pt. A. 1916. 10 p. ‡
- Grain standards act*, extract from Public 190, 64th Congress, agricultural appropriation act approved Aug. 11, 1916, pt. B. 1916. 6 p. ‡
- Republican party.* Speech of notification [of Republican nomination for President of United States] by Warren G. Harding, and speech of acceptance by Charles E. Hughes; [presented by Mr. Mann]. 1916. 19 p. (H. doc. 1315.) * Paper, 5c. 16—26688
- Rules.* Constitution, Jefferson's manual, and rules of House of Representatives, with digest of practice, 64th Congress, 1st session; [compiled] by Bennett C. Clark. 1916. viii+688 p. (H. doc. 1274.) * Paper, 50c. 6—17027/3
- Warehouse act*, extract from Public 190, 64th Congress, agricultural appropriation act approved Aug. 11, 1916, pt. C. 1916. 8 p. ‡

ACCOUNTS COMMITTEE

- House of Representatives.* Additional labor for folding room, report to accompany H. Res. 335 [authorizing doorkeeper of House to employ additional labor for folding speeches]; submitted by Mr. Lloyd. Aug. 18, 1916. 1 p. (H. rp. 1146.)
- Poske, George H.* George H. Poske, report to accompany H. Res. 332 [to pay George H. Poske]; submitted by Mr. Lloyd. Aug. 2, 1916. 1 p. (H. rp. 1068.)

AGRICULTURE COMMITTEE

- Alcohol, Denatured.* Denatured alcohol, hearings on H. R. 11256 [to provide Industrial Alcohol Commission under general direction of Secretary of Agriculture, devoted to aiding in developing denatured alcohol production in farm distilleries and its use for light, heat, and power, and other industrial purposes], July 14, 1916. 1916. 53 p. ‡
- Game refuges*, hearings before subcommittee on H. R. 11712 [to establish game sanctuaries in national forests] June 17, 1916. 1916. 50 p. ‡

Oregon national forest. Consolidation of forest lands in Oregon, hearings on H. R. 13046 [to consolidate forest lands in Oregon national forest, Oreg.], Aug. 4, 1916. 1916. 25 p. [Includes memorandum: Sales, West Fork of Hood River area, Oreg., report and appraisal by W. T. Andrews and L. A. Nelson, June 1, 1916.] ‡

— Lands in Oregon national park, report to accompany H. R. 13046 [to consolidate forest lands in Oregon national forest, Oreg.]; submitted by Mr. Hawley. Aug. 7, 1916. 4 p. (H. rp. 1094.)

APPROPRIATIONS COMMITTEE

Appropriations. General deficiency appropriation bill [fiscal year 1916 and prior years], report to accompany H. R. 17645; submitted by Mr. Fitzgerald. Aug. 29, 1916. 5 p. (H. rp. 1177.)

— General deficiency bill, 1916, hearing before subcommittee in charge of deficiency appropriations, 1916 and prior years. 1916. 363 p. ‡

BANKING AND CURRENCY COMMITTEE

National banks. Citizenship of directors in banks on State border lines, report to accompany S. 4256 [to amend sec. 5146, Revised statutes, so as to permit national banks located near boundary line of adjoining States, subject to discretion of comptroller of currency, to select only majority, instead of three-fourths of their directors from residents of State in which they are respectively located]; submitted by Mr. Shouse. Aug. 11, 1916. 1 p. (H. rp. 1102.)

CALLAWAY, OSCAR, SPECIAL COMMITTEE TO REPORT ON EXPUNGING FROM CONGRESSIONAL RECORD CERTAIN LANGUAGE OF

Callaway, Oscar. Expunging certain language from Congressional record, report to accompany H. Res. 315 [appointing special committee, and recommending that certain remarks in Mr. Callaway's speech on naval appropriation bill, fiscal year 1917, be stricken from permanent Congressional record]; submitted by Mr. Page of North Carolina. Aug. 22, 1916. 63 p. (H. rp. 1170.) [Mr. Callaway's speech, which was made May 29, 1916, appeared in the daily Congressional record of June 1, 1916. It is also contained in this report.]

DISTRICT OF COLUMBIA COMMITTEE

Policemen. Relief of street railway crossing policemen, report to accompany H. R. 14670 [for relief of street railway crossing policemen, so as to make them members of regular Metropolitan police force]; submitted by Mr. Johnson of Kentucky. Aug. 2, 1916. 1 p. (H. rp. 1069.)

Street-railroads. Municipal ownership of street railways in District of Columbia, views of minority to accompany H. R. 9219 [for acquisition, ownership, and operation by commissioners of District of Columbia of street railroads in District of Columbia]; submitted by Mr. Johnson of Kentucky. Aug. 9, 1916. 19 p. (H. rp. 952, pt. 2.) 16—26661

Washington and Maryland Railway. Baltimore & Washington Transit Co., report to accompany S. 5976 [to amend act to amend act to authorize Baltimore and Washington Transit Company to enter District of Columbia, so as to permit Washington and Maryland Railway Company, successor to Baltimore and Washington Transit Company, to operate its railroad in District of Columbia under supervision of Public Utilities Commission]; submitted by Mr. Lloyd. Aug. 2, 1916. 2 p. (H. rp. 1075.)

ELECTIONS COMMITTEE, NO. 3

Contested elections. Lathrop Brown v. Frederick C. Hicks, hearing on contested-election case of Lathrop Brown v. Frederick C. Hicks, 1st [Congressional] district of New York, July 13, 1916. 1916. 39 p. ‡

EXPENDITURES IN TREASURY DEPARTMENT COMMITTEE

Custodians. Regulation of salaries in custodian service, Treasury Department, report to accompany H. R. 17292 [substituted for H. R. 9924 and H. R. 16631]; submitted by Mr. Lobeck. Aug. 11, 1916. 1 p. (H. rp. 1106.)

Income tax. Income tax, hearing on H. Res. 221, directing Secretary of Treasury to submit certain information pertaining to collecting of income tax, June 1-17, 1916. 1916. 71 p. [Includes series of articles on United States income-tax steal, by Basil M. Manly. These hearings were also published in separate parts, for which see Monthly catalogue for June, 1916, p. 740.] ‡

— \$320,000,000 income-tax frauds, evidence relating to unparalleled looting of United States Treasury by evasion of income tax; [series of articles by Basil M. Manly]. 1916. 25 p. [From hearings before Committee on Expenditures in Treasury Department, House, June 1 and 2, 1916.] ‡

FLOOD CONTROL COMMITTEE

Floods. Newlands-Broussard-Rainey river regulation bill, hearings on H. R. 13975, for flood prevention and mitigation, and for storage of flood waters, and for their beneficial use for irrigation and water power, and for control of flood waters in reclamation of overflow lands, Mar. 31-Apr. 4, 1916. 1916. pt. 1, p. 1-196. ‡

FOREIGN AFFAIRS COMMITTEE

Armenians. Relief of Armenians, hearings on S. Con. Res. 12; statement of Right Rev. Arsene E. Vehouni [and Miran Sevasily], etc., June 21, 1916. 1916. 18 p. ‡

Niagara River. Diversion of water from Niagara River, hearings on H. R. 3038 [for control and regulation of waters of Niagara River]; statements of George C. Hillman [and others], Aug. 1, 1916. 1916. 60 p. ‡

Sorsby, Leonore M. Leonore M. Sorsby, report to accompany H. R. 4544 [for relief of Leonore M. Sorsby]; submitted by Mr. Stedman. Aug. 2, 1916. 2 p. (H. rp. 1073.)

IMMIGRATION AND NATURALIZATION COMMITTEE

Ellis Island. Conditions at Ellis Island, N. Y., adverse report to accompany H. Res. 317; submitted by Mr. Burnett. Aug. 11, 1916. 17 p. (H. rp. 1101.) * Paper, 5c.

— Ellis Island immigration station, hearings on H. Res. 317 [calling for information relative to conditions at Ellis Island], July 28, 1916; statements of William S. Bennett [and others]. 1916. 57 p. ‡

INDIAN AFFAIRS COMMITTEE

Blackfeet Reservation. Disposition of surplus lands of Blackfeet Indian Reservation, Mont., hearings before subcommittee on H. R. 14732. 1916. 24 p. ‡

Choctaw Indians. Claims against Choctaw and Chickasaw nations, report to accompany S. 5427 [referring claims against Choctaw and Chickasaw Indians to Court of Claims]; submitted by Mr. Konop. Aug. 8, 1916. 4 p. (H. rp. 1097.)

Indian schools. Maintenance of Indian schools, report to accompany S. 6748 [providing that Indian schools may be maintained without restriction as to annual rate of expenditure per pupil so long as per capita cost at any one school does not exceed \$200]; submitted by Mr. Carter of Oklahoma. Aug. 8, 1916. 4 p. (H. rp. 1096.) * Paper, 5c.

Santee Indians. Restoration of annuities to Medawakanton and Wahpakoota (Santee) Sioux Indians, hearings before subcommittee on H. R. 612, for restoration of annuities to Medawakanton and Wahpakoota (Santee) Sioux Indians [declared forfeited by act of Feb. 16, 1863; statement of Charles A. Eastman]. 1916. 10 p. ‡

White Earth Indian Reservation. supplemental report to accompany H. R. 14731 [to amend act making appropriations for Bureau of Indian Affairs, for fulfilling treaty stipulations with various Indian tribes, etc., fiscal year 1914, relative to completion of rolls of Indians on White Earth Reservation, Minn., and to jurisdiction of estates of deceased Indians]; submitted by Mr. Stephens of Texas. Aug. 15, 1916. 7 p. (H. rp. 993, pt. 2.)

Winnebago Indians. Taxation of Winnebago and Omaha Indian lands, Nebr., report to accompany S. 6116; submitted by Mr. Stephens of Texas. Aug. 8, 1916. 3 p. (H. rp. 1098.)

INTERSTATE AND FOREIGN COMMERCE COMMITTEE

- Carriers.* Discrimination by common carriers, hearings on H. R. 17234, to punish discrimination by common carriers engaged in either interstate or foreign commerce on land or by water, Aug. 16, 1916. 1916. 31 p. ‡
- Colorado River.* Bridge across Colorado River, Cal. and Ariz., report to accompany H. R. 16914 [permitting Needles and Oatman Bridge Company to construct bridge across Colorado River between California and Arizona at or near Needles, Cal.]; submitted by Mr. Stephens of Nebraska. Aug. 2, 1916. 1 p. (H. rp. 1072.)
- Connecticut River.* Bridge across Connecticut River at Springfield, Mass., report to accompany H. R. 17398 [granting consent of Congress to board of county commissioners of county of Hampden, Mass., to construct bridge across Connecticut River between Springfield and West Springfield]; submitted by Mr. O'Shaunessy. Aug. 18, 1916. 1 p. (H. rp. 1137.)
- Explosives.* Shipment and storage of explosives, hearings on H. R. 17291, to regulate shipment and storage of explosives, Aug. 16, 1916. 1916. 36 p. ‡
- Mahoning River.* Bridge across Mahoning River, Ohio, report to accompany H. R. 17501 [granting consent of Congress to Youngstown, Ohio, to construct bridge across Mahoning River at or near said city]; submitted by Mr. Dewalt. Aug. 22, 1916. 1 p. (H. rp. 1157.)
- Niagara River.* Bridge across Niagara River, Buffalo, N. Y., report to accompany H. R. 17235 [granting consent of Congress to W. H. Crosby, W. H. Andrews, E. G. Connette, Daniel Good, Henry May, Robert C. Gaupp, Edward Kener, jr., William F. MacGlashan, and William A. Morgan to construct bridge across Niagara River in or near city limits of Buffalo]; submitted by Mr. Parker of New York. Aug. 22, 1916. 1 p. (H. rp. 1156.)
- Bridge across Niagara River, hearings on H. R. 17235, granting consent of Congress [to W. H. Crosby, W. H. Andrews, E. G. Connette, Daniel Good, Henry May, Robert C. Gaupp, Edward Kener, jr., William F. MacGlashan, and William A. Morgan] for construction of bridge across Niagara River at or near Buffalo, N. Y., Aug. 4, 1916. 1916. 19 p. ‡
- Prices.* Regulation of prices, hearings on H. R. 13568, to protect the public against dishonest advertising and false pretenses in merchandising, May 30-June 1, 1916. 1916. 303 p. ‡
- Railroads.* Amending act to regulate commerce, report to accompany H. R. 16733 [to amend act to regulate commerce as amended, so as to limit time within which actions may be brought by shippers and carriers under act]; submitted by Mr. Rayburn. Aug. 7, 1916. 4 p. (H. rp. 1093.)
- St. Croix River.* Dam across St. Croix River, Baileyville, Me., report to accompany H. R. 13718 [to authorize maintenance and operation of dams across St. Croix River by St. Croix Water Power Company and Spragues Falls Manufacturing Company, Limited, at Baileyville and Grand Falls, Me.]; submitted by Mr. O'Shaunessy. Aug. 4, 1916. 2 p. (H. rp. 1088.)
- Savannah River.* Bridge across Savannah River, report to accompany H. R. 16995 [granting consent of Congress to A. N. Alford to construct bridge across Savannah River at or near Browns Ferry]; submitted by Mr. Adamson. Aug. 2, 1916. 1 p. (H. rp. 1071.)
- Spanish River.* Bridge across Spanish River, Ala., report to accompany S. 6372 [to authorize counties of Baldwin and Mobile, Ala., to construct bridge across Spanish River at or near junction of Raft and Spanish rivers]; submitted by Mr. Sims. Aug. 4, 1916. 1 p. (H. rp. 1089.)
- Susquehanna River.* Bridge across Susquehanna River at Wilkes-Barre, Pa., report to accompany H. R. 17567 [to authorize county of Luzerne, Pa., to construct bridge across North Branch of Susquehanna River from Wilkes-Barre to borough of Dorranceton]; submitted by Mr. Dewalt. Aug. 25, 1916. 1 p. (H. rp. 1172.)

INVALID PENSIONS COMMITTEE

- Pensions* and increase of pensions for certain soldiers and sailors of Civil War, etc., report to accompany S. 6370; submitted by Mr. Sherwood. Aug. 18, 1916. 155 p. (H. rp. 1135.)

JUDICIARY COMMITTEE

- Beef industries.* Investigation of beef industries, hearings before [subcommittee 1] on H. Res. 148, Apr. 3—June [July] 6, 1916. 1916. 545 p. il. (Serial 43, pts. 1 and 2.) [These hearings were also published in separate parts. Part 1, 424 pages, appeared in Monthly catalogue for July, 1916, p. 31.] ‡
- Calendar.* Legislative calendar, 64th Congress, Aug. 21, 1916; no. 16. [1916.] 77 p. 4° ‡
- Commerce.* Promotion of export trade, etc., report to accompany H. R. 17350; submitted by Mr. Webb. Aug. 15, 1916. 4 p. (H. rp. 1118.)
- To promote export trade, and for other purposes, hearings on H. R. 16707, July 18 and 20, 1916. 1916. 82 p. (Serial 46.) ‡
- District Courts.* Court officers for western district of South Carolina, report to accompany H. R. 13926 [to amend act for appointment of district judge, district attorney, and marshal for western district of South Carolina, etc., so as to provide for terms of district court to be held at Anderson, S. C.]; submitted by Mr. Caraway. Aug. 18, 1916. 1 p. (H. rp. 1127.)
- Government officials and employees.* Limiting activities of Government employees, report to accompany H. R. 9820 [for purpose of limiting activities of officers and employees of Government in aiding any foreign government, or individual firm or corporation, foreign or domestic, in establishment of printing or engraving establishment or other business which may be competitive with American industry]; submitted by Mr. Carlin. Aug. 15, 1916. 1 p. (H. rp. 1120.)
- Judges.* Additional justices for Supreme Court of District of Columbia, report to accompany H. R. 5788 [to create 2 additional associate justices of Supreme Court of District of Columbia]; submitted by Mr. Caraway. Aug. 18, 1916. 7 p. (H. rp. 1123.)
- Marshall, H. Snowden.* H. Snowden Marshall, United States district attorney, report to accompany H. Res. 90 [directing Committee on Judiciary to inquire and report whether action of House is necessary concerning alleged official misconduct of H. Snowden Marshall, United States district attorney for southern district of New York]; submitted by Mr. Webb. Aug. 4, 1916. 1 p. (H. rp. 1077.)
- Railroads.* Liability of common carriers, report to accompany H. R. 14973 [to amend act relating to liability of common carriers by railroad to their employees in certain cases, approved Apr. 22, 1908, and amended Apr. 5, 1910]; submitted by Mr. Taggart. Aug. 4, 1916. 3 p. (H. rp. 1084.)
- To amend Clayton antitrust act, hearings on H. J. Res. 217 [extending until Oct. 15, 1918, effective date of sec. 10 of act to supplement existing laws against unlawful restraints and monopolies, approved Oct. 15, 1914, relative to prohibiting of dealings in securities, supplies or other articles of commerce between common carrier and another corporation, firm, partnership or association under certain conditions] July 19, 1916; [statement of Alfred P. Thom]. 1916. 15 p. (Serial 45.) ‡
- Unlawful restraints and monopolies, report to accompany H. J. Res. 217 [extending until Apr. 15, 1917, effective date of sec. 10 of act to supplement existing laws against unlawful restraints and monopolies, etc.]; submitted by Mr. Carlin. Aug. 15, 1916. 1 p. (H. rp. 1119.)
- Shepard, Seth.* Seth Shepard, report to accompany H. R. 17331 [to permit Seth Shepard, chief justice of Court of Appeals of District of Columbia, to retire]; submitted by Mr. Webb. Aug. 11, 1916. 4 p. (H. rp. 1100.)

LIBRARY COMMITTEE

- Asbury, Francis.* Memorial to Francis Asbury, hearings on S. J. Res. 136 [authorizing erection in Washington, D. C., of memorial to Francis Asbury] June 30, 1916. 1916. 8 p. ‡
- Capitol.* Exercises attending unveiling of statuary of pediment of House wing of United States Capitol building, Aug. 2, 1916. [1916.] cover-title, [4] p. ‡

MERCHANT MARINE AND FISHERIES COMMITTEE

- Alaska.* Protection, regulation, and conservation of fisheries of Alaska, report to accompany H. R. 17499; submitted by Mr. Alexander. Aug. 29, 1916. 34 p. (H. rp. 1178.)

MILITARY AFFAIRS COMMITTEE

- Aviation Corps* of War Department, report to accompany H. R. 17020 [making appropriation for benefit of Aviation Corps of Department of War, and repealing provisions of acts relating to acquisition of site and erection of public building at Ripon, Wis.]; submitted by Mr. Quin. Aug. 2, 1916. 1 p. (H. rp. 1076.)
- Benicia Arsenal.* Storehouse at Benicia Arsenal, Cal., report to accompany H. R. 762 [for construction and equipment of storehouse at Benicia Arsenal, Cal.]; submitted by Mr. Shallenberger. Aug. 18, 1916. 1 p. (H. rp. 1126.)
- Boyer, William H.* William H. Boyer, report to accompany H. R. 14927 [for relief of William H. Boyer]; submitted by Mr. Hull of Iowa. Aug. 4, 1916. 3 p. (H. rp. 1078.)
- Buffington, Benjamin R.* Benjamin R. Buffington, report to accompany H. R. 5182 [to issue honorable discharge to Benjamin R. Buffington]; submitted by Mr. Shallenberger. Aug. 4, 1916. 2 p. (H. rp. 1083.)
- Butler, Matthew C., jr.* Matthew C. Butler, jr., report to accompany S. 6740 [to correct military record of Matthew C. Butler, jr.]; submitted by Mr. McKellar. Aug. 15, 1916. 2 p. (H. rp. 1112.)
- Campbell, James.* James Campbell, report to accompany H. R. 5386 [for relief of James Campbell]; submitted by Mr. Caldwell. Aug. 7, 1916. 2 p. (H. rp. 1095.)
- Carr, S. Spencer.* S. Spencer Carr, report to accompany H. R. 10697 [for relief of S. Spencer Carr]; submitted by Mr. Hull of Iowa. Aug. 4, 1916. 3 p. (H. rp. 1081.)
- Chesley, John P.* John P. Chesley, report to accompany H. R. 8945 [for relief of John P. Chesley]; submitted by Mr. Hull of Iowa. Aug. 4, 1916. 8 p. (H. rp. 1082.)
- Chick, John.* John Chick, report to accompany S. 2545 [for relief of John Chick]; submitted by Mr. McKenzie. Aug. 22, 1916. 3 p. (H. rp. 1166.)
- Cole, Clement H.* Clement H. Cole, report to accompany H. R. 4545 [for relief of Clement H. Cole]; submitted by Mr. Crago. Aug. 18, 1916. 2 p. (H. rp. 1152.)
- Duggan, John.* John Duggan, report to accompany S. 3268 [for relief of John Duggan, alias John McCarty (or McCarthy)]; submitted by Mr. Caldwell. Aug. 18, 1916. 1 p. (H. rp. 1153.)
- Farrow, Edward S.* Edward S. Farrow, report to accompany S. 1691 [for relief of Edward S. Farrow]; submitted by Mr. Wise. Aug. 22, 1916. 2 p. (H. rp. 1159.)
- Floods.* Relief of flood sufferers, report to accompany H. J. Res. 271 [appropriating \$540,000 for relief of flood sufferers in North Carolina, South Carolina, Georgia, Alabama, Florida, and Mississippi]; submitted by Mr. Dent. Aug. 2, 1916. 2 p. (H. rp. 1070.)
- Fridley, Charles.* Charles Fridley, report to accompany H. R. 4094 [for relief of Charles Fridley]; submitted by Mr. Gordon. Aug. 22, 1916. 1 p. (H. rp. 1165.)
- Gaskill, Hays.* Hays Gaskill, report to accompany H. R. 5948 [for relief of Hays Gaskill]; submitted by Mr. Wise. Aug. 15, 1916. 1 p. (H. rp. 1115.)
- Kirch, David.* David Kirch, report to accompany H. R. 10255 [for relief of David Kirch]; submitted by Mr. Wise. Aug. 15, 1916. 1 p. (H. rp. 1111.)
- Knight, Clarence H.* Clarence H. Knight, report to accompany H. R. 17415 [to appoint Clarence H. Knight captain in line of the Army]; submitted by Mr. Anthony. Aug. 15, 1916. 1 p. (H. rp. 1117.)
- Kress, Clarence C.* Clarence C. Kress, report to accompany H. R. 7378 [to authorize appointment of Clarence C. Kress to grade of captain, Army Medical Corps]; submitted by Mr. Gordon. Aug. 29, 1916. 1 p. (H. rp. 1179.)
- Le Clear, George.* George Le Clear, report to accompany H. R. 16590 [for relief of George Le Clear]; submitted by Mr. Hull of Iowa. Aug. 4, 1916. 3 p. (H. rp. 1079.)
- Lewis, Alfred E.* Alfred E. Lewis, report to accompany H. R. 10185 [for relief of Alfred E. Lewis]; submitted by Mr. Littlepage. Aug. 22, 1916. 4 p. (H. rp. 1163.)

- Looby, Edward.* Edward Looby, report to accompany H. R. 14245 [for relief of Edward Looby]; submitted by Mr. Hull of Iowa. Aug. 4, 1916. 5 p. (H. rp. 1080.)
- McFarland, Robert.* Robert McFarland, report to accompany H. R. 11567 [for relief of Robert McFarland]; submitted by Mr. Gordon. Aug. 22, 1916. 4 p. (H. rp. 1161.)
- Minahan, John.* John Minahan, alias John Bagley, report to accompany H. R. 1764 [for relief of John Minahan, alias John Bagley]; submitted by Mr. Hull of Iowa. Aug. 29, 1916. 4 p. (H. rp. 1180.)
- National Guard in United States service,* report to accompany H. Res. 326 [calling for information as to how many members of National Guard taken into service of United States in compliance with President's order of June 18, 1916, are recruits without any previous military experience]; submitted by Mr. Hay. Aug. 22, 1916. 1 p. (H. rp. 1147.)
- Officers, Army.* Transfer of retired army officers to active list, report to accompany H. R. 17424; submitted by Mr. Caldwell. Aug. 18, 1916. 3 p. (H. rp. 1124.)
- Persons, William A.* William A. Persons, report to accompany H. R. 15233 [for relief of William A. Persons]; submitted by Mr. Wise. Aug. 15, 1916. 1 p. (H. rp. 1113.)
- Pool, Marshall M.* Marshall M. Pool, report to accompany H. R. 5412 [to establish military record of Marshall M. Pool]; submitted by Mr. Crago. Aug. 18, 1916. 3 p. (H. rp. 1138.)
- Purdon, John P.* John P. Purdon, report to accompany H. R. 15696 [for relief of John P. Purdon]; submitted by Mr. Gordon. Aug. 22, 1916. 2 p. (H. rp. 1160.)
- Rebsamen, Alfred.* Alfred Rebsamen, report to accompany H. R. 5690 [for relief of Alfred Rebsamen]; submitted by Mr. McKenzie. Aug. 15, 1916. 6 p. (H. rp. 1110.)
- Reese, Isaac J.* Isaac J. Reese, report to accompany H. R. 16648 [for relief of Isaac J. Reese]; submitted by Mr. Littlepage. Aug. 22, 1916. 9 p. (H. rp. 1168.)
- Risher, James S.* James S. Risher, report to accompany H. R. 15644 [for relief of James S. Risher]; submitted by Mr. Wise. Aug. 15, 1916. 1 p. (H. rp. 1114.)
- Rose, Thomas J.* Thomas J. Rose, report to accompany H. R. 1582 [for relief of Thomas J. Rose]; submitted by Mr. Crago. Aug. 18, 1916. 2 p. (H. rp. 1151.)
- Smart, Thomas.* Thomas Smart, report to accompany S. 1361 [for relief of Thomas Smart]; submitted by Mr. Hull of Iowa. Aug. 15, 1916. 1 p. (H. rp. 1109.)
- Smith, John R.* John R. Smith, report to accompany H. R. 11528 [to correct military record of John R. Smith]; submitted by Mr. Caldwell. Aug. 22, 1916. 2 p. (H. rp. 1164.)
- Steward, William A.* William A. Steward, report to accompany H. R. 5385 [for relief of William A. Steward]; submitted by Mr. Caldwell. Aug. 2, 1916. 2 p. (H. rp. 1074.)
- Stover, Jeremiah.* Jeremiah Stover, report to accompany H. R. 8838 [for relief of Jeremiah Stover]; submitted by Mr. Crago. Aug. 18, 1916. 2 p. (H. rp. 1150.)
- Wagner, John P.* John P. Wagner, report to accompany S. 1296 [for relief of John P. Wagner]; submitted by Mr. Wise. Aug. 18, 1916. 4 p. (H. rp. 1144.)

NAVAL AFFAIRS COMMITTEE

- Calendar.* Legislative calendar, 64th Congress, 1915-17; no. 6. [1916.] 26 p. 4° ‡

PATENTS COMMITTEE

- Designs.* Registration of designs, report to accompany H. R. 17290; submitted by Mr. Morrison. Aug. 18, 1916. 3 p. (H. rp. 1125.)

PENSIONS COMMITTEE

Pensions and increase of pensions to certain soldiers and sailors of Army and Navy, etc., report to accompany S. 6369; submitted by Mr. Key. Aug. 7, 1916. 36 p. (H. rp. 1092.)

POST OFFICE AND POST ROADS COMMITTEE

Gulfport, Miss. Mississippi Centennial Exposition, report to accompany H. J. Res. 237 [to provide postmaster of Gulfport, Miss., with special canceling die for Mississippi Centennial Exposition celebration]; submitted by Mr. Rouse. Aug. 15, 1916. 1 p. (H. rp. 1121.)

Springfield, Ill. Special canceling die for postmaster at Springfield, Ill., report to accompany H. J. Res. 282 [to provide postmaster of Springfield, Ill., with special canceling die for 100th anniversary of admission of Illinois into the Federal Union]; submitted by Mr. Madden. Aug. 22, 1916. 1 p. (H. rp. 1169.)

PRINTING COMMITTEE

Government Printing Office. Rate of pay for compositors and bookbinders, Government Printing Office, report to accompany S. 6626; submitted by Mr. Tavenner. Aug. 15, 1916. 1 p. (H. rp. 1116.)

PUBLIC BUILDINGS AND GROUNDS COMMITTEE

Baltimore, Md. Immigration station at Baltimore, Md., report to accompany H. R. 6034 [to make available portion of appropriation for immigration station at Baltimore, Md., for such counters, booths, screens, railings, seats, bunks, kitchen and laundry equipment, etc., as necessary]; submitted by Mr. Clark of Florida. Aug. 11, 1916. 2 p. (H. rp. 1105.)

Madison, Wis. Public building at Madison, Wis., report to accompany H. R. 14391 [authorizing purchase of site and erection of public building at Madison, Wis.]; submitted by Mr. Clark of Florida. Aug. 22, 1916. 1 p. (H. rp. 1158.)

Monticello. Public buildings and grounds, hearings on H. J. Res. 269, for purchase of Monticello, former home of Thomas Jefferson, [and] H. R. 6034, immigration station at Baltimore, Md., Aug. 8, 1916. 1916. 10 p. (No. 21.) [Includes article: Thomas Jefferson as architect, Monticello and Shadwell; by Sidney Fiske Kimball.] †

Public buildings and grounds, hearings before [subcommittee 5 and] committee on H. R. 13710, public building at Paris, Tex., H. R. 15049, public building at Fargo, N. Dak., H. R. 16531, quarantine station at New Orleans, La., H. R. 75, 278, and 10311, public building at Boston, Mass., H. R. 3030, public building at Norfolk, Va., H. R. 16094, public building site at Columbus, Ohio, H. R. 4683, public building site at Chicago, Ill., H. R. 8038, public building at Pittsburgh, Pa., H. R. 590, immigration station at Seattle, Wash., H. R. 6839, customhouse at Philadelphia, Pa., H. R. 13766, public building at Lowell, Mass., [and] H. R. 11480, public building at Newark, N. J., June 3-29, 1916. 81 p. (No. 20.) †

PUBLIC LANDS COMMITTEE

Alaska. Nonmineral entries of coal lands in Alaska, report to accompany S. 1064 [for nonmineral entry of lands withdrawn, classified, or reported as containing coal, phosphate, nitrate, potash, oil, gas, or asphaltic minerals in Alaska]; submitted by Mr. Taylor of Colorado. Aug. 18, 1916. 4 p. (H. rp. 1148.)

Branum, Mrs. Oleanne M. Z. Oleanne Marie Zahl Branum, report to accompany S. 6497 [for relief of Oleanne Marie Zahl Branum]; submitted by Mr. Lenroot. Aug. 22, 1916. 2 p. (H. rp. 1162.)

Florida. Validation of patent to certain lands in Florida, hearings before subcommittee on H. R. 16993; [statement of Frederick M. Hudson] July 20, 1916. 1916. 19 p. map. †

Fort Peck Reservation. Payment under homestead entries, Fort Peck Indian Reservation, Mont., report to accompany S. 5612 [providing additional time for payment of purchase money under homestead entries of lands within former Fort Peck Indian Reservation, Mont.]; submitted by Mr. Taylor of Colorado. Aug. 18, 1916. 2 p. (H. rp. 1129.)

Homestead. Additional entries under enlarged homestead act, report to accompany S. 1061; submitted by Mr. Taylor of Colorado. Aug. 18, 1916. 2 p. (H. rp. 1130.)

— Amendment to enlarged homestead act, report to accompany H. R. 17375 [to amend act for enlarged homestead, so as to permit additional entries for lands not adjoining original entry]; submitted by Mr. Smith of Idaho. Aug. 18, 1916. 2 p. (H. rp. 1131.)

Jocko Reservation. Lands within former Flathead Indian Reservation, Mont., report to accompany S. 1059 [for payment for lands within former Flathead (or Jocko) Indian Reservation, Mont.]; submitted by Mr. Raker. Aug. 18, 1916. 5 p. (H. rp. 1133.)

Minnesota. Drainage of lands in Minnesota, report to accompany S. 5496 [to amend act to authorize drainage of lands in Minnesota]; submitted by Mr. Cramton. Aug. 18, 1916. 4 p. (H. rp. 1143.)

Missoula national forest, Mont., report to accompany S. 5082 [adding lands to Missoula national forest, Mont.]; submitted by Mr. Taylor of Colorado. Aug. 18, 1916. 2 p. (H. rp. 1128.)

Port Angeles, Wash. Sale of lands at Port Angeles, Wash., report to accompany S. 6561 [for sale at public auction of unsold suburban lots not reserved for public purposes in Port Angeles, Wash., and for issuance of patents for those previously sold under act of May 2, 1906, on payment of price at which said lots were reappraised under said act without further condition or delay]; submitted by Mr. Dill. Aug. 18, 1916. 3 p. (H. rp. 1134.)

Reclamation of land. Patents on reclamation entries, report to accompany S. 5014 [to amend act for patents on reclamation entries, so as to simplify procedure in issuing of patents and final water-right certificates for lands in reclamation projects]; submitted by Mr. Smith of Idaho. Aug. 18, 1916. 1 p. (H. rp. 1141.)

Twin Falls, Idaho. Lands for reservoir purposes, Twin Falls, Idaho, report to accompany S. 1740 [to repeal act granting to Twin Falls, Idaho, lands for reservoir purposes, and to revoke grant made thereby]; submitted by Mr. Smith of Idaho. Aug. 18, 1916. 2 p. (H. rp. 1142.)

Western States. Public lands and public roads in Colorado, report to accompany H. R. 11258 [for sale and development of public lands and for construction and maintenance of public roads in Colorado and certain other Western States]; submitted by Mr. Taylor of Colorado. Aug. 18, 1916. 4 p. (H. rp. 1149.)

RIVERS AND HARBORS COMMITTEE

Refuse. Transportation of waste material, hearings on H. R. 16893 to prohibit use of harbors, rivers, canals, etc., owned, operated, or maintained by United States to vessels for transportation of waste material collected from cities contiguous thereto, July 26, 1916. 1916. 92 p. ‡

TERRITORIES COMMITTEE

Hawaii. To provide for prohibition of liquors in Territory of Hawaii, hearings before subcommittee on H. R. 16791; statements of Charles H. Randall, Ervin C. Dinwiddie, and John W. Wadman, July 18, 1916. 1916. 23 p. (Subcommittee print.) ‡

Juneau, Alaska. School buildings in Juneau, Alaska, report to accompany H. R. 10757 [to authorize Juneau, Alaska, to issue bonds for construction and equipment of schools therein]; submitted by Mr. Watkins. Aug. 15, 1916. 2 p. (H. rp. 1122.)

WAYS AND MEANS COMMITTEE

Mexico. To amend section 2971, Revised statutes, report to accompany H. J. Res. 292 [so as to extend time for withdrawal of merchandise from bonded warehouses for exportation to Mexico]; submitted by Mr. Allen. Aug. 25, 1916. 1 p. (H. rp. 1171.)

Tobacco peddlers, report to accompany S. 5987 [to amend sec. 3244, Revised statutes, so as to provide that manufacturers, etc., and agents or salesmen of manufacturers of, or wholesale dealers in, tobacco selling their products only to other dealers shall not be construed to be peddlers]; submitted by Mr. Kitchin. Aug. 25, 1916. 2 p. (H. rp. 1176.)

ROCK CREEK AND POTOMAC PARKWAY COMMISSION

Report of Rock Creek and Potomac Parkway Commission, 1916. 1916. 58 p. 3 maps. (H. doc. 1114.) * Paper, 15c. 16—26730

SENATE

Calendar of business, Senate, 64th Congress, 1st session, Aug. 1-31, 1916; no. 172-198. [1916.] various paging, large 8° [Daily when Senate is in session.] ‡

Education. Some international aspects of public education, address delivered at annual convention of National Education Association held in New York City, July 6, 1916, by William G. McAdoo; presented by Mr. Fletcher. 1916. 8 p. (S. doc. 498.) * Paper, 5c. 16—26703

Federal farm loan act, address delivered before Ohio State Bar Association at their meeting held in Sandusky, Ohio, July 6, 1916, upon benefits and advantages which Federal farm loan act, commonly known as rural credits law, extends to farmers of United States, by Thomas J. Walsh; presented by Mr. Pomerene. 1916. 22 p. (S. doc. 524.) * Paper, 5c. 16—26704

French spoliation claims, by George A. King, reprinted from American journal of international law, 1912, with additions; presented by Mr. Lodge. 1916. 52 p. (S. doc. 451.) * Paper, 5c. 16—26731

Panama Canal slides, article entitled Are subterranean gases cause of Panama Canal slides? by Thomas Kearns [with editorial, Future of Culebra]; presented by Mr. Warren. 1916. 11 p. (S. doc. 525.) [From New York Sun, June 18, 1916.] * Paper, 5c. 16—26732

Revenue. To increase revenue, comparative print showing H. R. 16763, to increase revenue, and for other purposes, as reported to Senate, and present law. 1916. 121 leaves, 4° (S. doc. 531.) 16—26733

AGRICULTURE AND FORESTRY COMMITTEE

Animal experimentation. Experimentation on living animals, hearing on S. 3737, for investigation into extent and conditions of practice of experimentation on living animals, June 19, 1916. 1916. 38 p. ‡

Oregon national forest, report to accompany S. 5515 [to consolidate forest lands in Oregon national forest, Ore.]; submitted by Mr. Chamberlain. Aug. 5, 1916. 2 p. (S. rp. 766.)

CLAIMS COMMITTEE

Calendar. Legislative calendar, 64th Congress, Aug. 29, 1916; no. 15. 1916. 23 p. 4° ‡

Keyser, W. Va. Methodist Episcopal Church and Presbyterian Church, Keyser, W. Va., report to accompany S. 1989 [for relief of Methodist Episcopal Church and Presbyterian Church, Keyser, W. Va.]; submitted by Mr. Robinson. Aug. 5, calendar day Aug. 8, 1916. 2 p. (S. rp. 770.)

McClintic-Marshall Construction Co., hearing on S. 6149, for relief of McClintic-Marshall Construction Co.; [statement of B. F. Harrah] July 13, 1916. 1916. 10 p. ‡

COMMERCE COMMITTEE

Calendar. Legislative calendar, 64th Congress, 1st session, Aug. 3, 1916; no. 19. [1916.] 37 p. 4° ‡

Colorado River. Bridge across Colorado River between California and Arizona, report to accompany H. R. 16914 [permitting Needles and Oatman Bridge Company to construct bridge across Colorado River between California and Arizona at or near Needles, Cal.]; submitted by Mr. Sheppard. Aug. 12, 1916. 1 p. (S. rp. 778.)

Connecticut River. Bridge across Connecticut River at Springfield, Mass., report to accompany H. R. 17398 [granting consent of Congress to board of county commissioners of county of Hampden, Mass., to construct bridge across Connecticut River between Springfield and West Springfield]; submitted by Mr. Sheppard. Aug. 21, 1916. 1 p. (S. rp. 813.)

Flint River. Bridge across Flint River between Crisp and Sumter counties, Ga., report to accompany H. R. 16875 [granting consent of Congress to Crisp County, Ga., to construct bridge across Flint River, Ga., between Crisp and Sumter counties at or near Huguenins Ferry]; submitted by Mr. Sheppard. Aug. 5, 1916. 1 p. (S. rp. 759.)

Hudson River. To extend time for completion of bridge across Hudson River, N. Y., report to accompany H. R. 16554 [to extend time of Hudson River Connecting Railroad Corporation for commencement and completion of its bridge across Hudson River at point between Castleton and Schodack Landing, N. Y.]; submitted by Mr. Sheppard. Aug. 1, 1916. 1 p. (S. rp. 749.)

Mahoning River. Bridge across Mahoning River, Ohio, report to accompany H. R. 16912 [granting consent of Congress to Trumbull County, Ohio, to construct bridge across Mahoning River at or near Warren, Ohio]; submitted by Mr. Sheppard. Aug. 5, 1916. 1 p. (S. rp. 761.)

— Bridge across Mahoning River, Ohio, report to accompany H. R. 17501 [granting consent of Congress to Youngstown, Ohio, to construct bridge across Mahoning River at or near said city]; submitted by Mr. Sheppard. Aug. 21, calendar day Aug. 24, 1916. 1 p. (S. rp. 817.)

Red Lake River. Bridge across Red Lake River, Minn., report to accompany H. R. 16380 [granting consent of Congress to board of supervisors of Highland Township, Minn., to construct bridge across Red Lake River]; submitted by Mr. Sheppard. Aug. 5, 1916. 1 p. (S. rp. 757.)

Red River of the North. Bridge across Red River of the North, report to accompany H. R. 16891 [granting consent of Congress to Traill County, N. Dak., and to Polk County, Minn., to construct bridge across Red River of the North at or near Belmont, N. Dak.]; submitted by Mr. Sheppard. Aug. 5, 1916. 1 p. (S. rp. 760.)

Revenue bill, index to H. R. 16763, to increase revenue. 1916. 5 p. ‡

St. Croix River. Dams across St. Croix River at Baileyville and Grand Falls, Me., report to accompany S. 5202 [to authorize maintenance and operation of dams across St. Croix River by St. Croix Water Power Company and Spragues Falls Manufacturing Company, Limited, at Baileyville and Grand Falls, Me.]; submitted by Mr. Nelson. Aug. 5, 1916. 2 p. (S. rp. 756.)

Savannah River. Bridge across Savannah River at or near Browns Ferry, report to accompany H. R. 16995 [granting consent of Congress to A. N. Alford to construct bridge across Savannah River at or near Browns Ferry]; submitted by Mr. Sheppard. Aug. 12, 1916. 1 p. (S. rp. 779.)

West Branch of Susquehanna River. Bridge across West Branch of Susquehanna River from borough of Watsonstown, Northumberland County, to White Deer Township, Union County, Pa., report to accompany H. R. 16764 [to authorize commissioners of Northumberland and Union counties, Pa., to construct bridge across West Branch of Susquehanna River from borough of Watsonstown, Pa., to White Deer Township, Pa.]; submitted by Mr. Sheppard. Aug. 5, 1916. 1 p. (S. rp. 758.)

— Bridge across West Branch of Susquehanna River, Lycoming County, Pa., report to accompany H. R. 16604 [to authorize commissioners of Lycoming County, Pa., to construct bridge across West Branch of Susquehanna River from borough of Montgomery, Pa., to Muncy Creek Township, Pa.] submitted by Mr. Sheppard. Aug. 1, calendar day Aug. 4, 1916. 1 p. (S. rp. 755.)

— Bridge across West Branch of Susquehanna River, Pa., from Williamsport to borough of Duboistown, Lycoming County, Pa., report to accompany H. R. 16534 [to authorize commissioners of Lycoming County, Pa., to construct bridge across West Branch of Susquehanna River from Williamsport, Pa., to borough of Duboistown, Pa.]; submitted by Mr. Sheppard. Aug. 1, calendar day Aug. 4, 1916. 1 p. (S. rp. 754.)

DISTRICT OF COLUMBIA COMMITTEE

- Auctions.* Frauds at public auctions in District of Columbia, report to accompany H. R. 14824; submitted by Mr. Pomerene. Aug. 21, calendar day Aug. 24, 1916. 1 p. (S. rp. 819.)
- Calendar of business,* Aug. 4-25, 1916; no. 26-29. [1916.] Each 23 p. large 8° ‡
- Congressional Club.* Property of Congressional Club, Washington, D. C., report to accompany S. 6178 [to exempt from taxation property of Congressional Club in Washington, D. C.]; submitted by Mr. Smith of Maryland. Aug. 1, calendar day Aug. 3, 1916. 1 p. (S. rp. 752.)
- Express companies.* Expenses of government of District of Columbia, report to accompany H. R. 12712 [to amend act making appropriations for District of Columbia, fiscal year 1914, so as to relieve express companies, subject to jurisdiction of Interstate Commerce Commission, from making report to Public Utilities Commission of District of Columbia]; submitted by Mr. Martin of Virginia. Aug. 10, 1916. 1 p. (S. rp. 773.)
- Flags.* Prevention of improper use of United States flag in District of Columbia, report to accompany H. R. 14822 [to prevent and punish desecration, mutilation, or improper use, within District of Columbia, of flag of United States of America]; submitted by Mr. Pomerene. Aug. 12, 1916. 1 p. (S. rp. 784.)
- Juvenile Court* in District of Columbia, report to accompany H. R. 8348 [to amend act to create Juvenile Court in District of Columbia]; submitted by Mr. Pomerene. Aug. 21, calendar day Aug. 22, 1916. 12 p. (S. rp. 815.)
16-26734
- Public school buildings,* District of Columbia, report to accompany S. 5800 [to provide for use of public school buildings in District of Columbia as community forums]; submitted by Mr. Hollis. Aug. 12, 1916. 1 p. (S. rp. 782.)
- Washington-Virginia Railway Co.,* report to accompany H. R. 16700 [to amend act relating to Public Utilities Commission of District of Columbia, approved Mar. 4, 1913, as amended, so as to exclude from jurisdiction of Public Utilities Commission Washington-Virginia Railway Company and its operations, excepting that part which is operated in District of Columbia]; submitted by Mr. Martin. Aug. 18, 1916. 1 p. (S. rp. 800.)

FINANCE COMMITTEE

- Calendar.* Legislative calendar of bills and nominations, 1915-17, Aug. 1-29, 1915; no. 29-31. [1916.] Each 23 p. 4° ‡
- Revenue.* Increase of revenue, briefs and statements on H. R. 16763, to increase revenue and for other purposes. 1916. 291 p. ‡
- To increase revenue, hearings before subcommittee on H. R. 16763, to increase revenue and for other purposes; sections relating to wines and liqueurs, dyestuffs, drugs and coal-tar products, and munition manufactures' tax. 1916. [pt. 1], p. 1-285. ‡
- Same; sections relating to income tax. 1916. pt. 2, [2]+287-297 p. ‡
- To increase revenue, report to accompany H. R. 16763 [to increase revenue and for other purposes]; submitted by Mr. Simmons. Aug. 16, 1916. 8 p. (S. rp. 793, pt. 1.)
- To increase revenue, views of minority to accompany H. R. 16763 [to increase revenue and for other purposes]; submitted by Mr. Penrose. Aug. 16, calendar day Aug. 17, 1916. 2 p. (S. rp. 793, pt. 2.)
- Yeast.* To amend sec. 3264, Revised statutes, report to accompany H. R. 9542 [to amend 2d paragraph of sec. 3264, Revised statutes, as amended by sec. 5 of act of Mar. 1, 1879, and as further amended by act approved June 22, 1910, so as to remove all restrictions upon amount of water which distillers may use under filtration-aeration process in making yeast and alcohol]; submitted by Mr. Gallinger. Aug. 12, 1916. 2 p. (S. rp. 780.)

FISHERIES COMMITTEE

- Unicoi County, Tenn.* Public highway through fish-cultural station, Unicoi County, Tenn., report to accompany H. R. 11474; submitted by Mr. Lane. Aug. 12, 1916. 1 p. (S. rp. 781.)

FOREIGN RELATIONS COMMITTEE

- Calendar.* Executive calendar, 64th Congress, 1st session, Aug. 2, 1916; no. 10. [1916.] 7 p. 4° ‡
- Legislative calendar, 64th Congress, Aug. 2, 1916; no. 11. [1916.] 12 p. 4° ‡

INDIAN AFFAIRS COMMITTEE

- Colville Indian Reservation, Wash.,* report to accompany H. R. 15575 [to amend act to authorize sale and disposition of surplus or unallotted lands of diminished Colville Indian Reservation, Wash., so as to authorize withdrawal of sufficient land to properly administer affairs of Colville Indian Reservation and issuance of patent in fee to missionary board which maintains St. Mary's Mission School on said reservation, etc.]; submitted by Mr. Ashurst. Aug. 16, 1916. 2 p. (S. rp. 798.)
- Indian schools.* Maintenance of Indian schools without restriction of expenditure, report to accompany S. 6748 [providing that Indian schools may be maintained without restriction as to annual rate of expenditure per pupil]; submitted by Mr. Curtis. Aug. 5, 1916. 3 p. (S. rp. 765.)
- Kansas City, Kans.* Perpetual care of Huron Cemetery, report to accompany H. R. 10989 [making appropriation for preservation, improvement, and perpetual care of Huron Cemetery, burial place of Wyandotte Indians, in Kansas City, Kans.]; submitted by Mr. Curtis. Aug. 5, 1916. 3 p. (S. rp. 764.)
- Osage Indian School,* report to accompany S. 6864 [for continuance of Osage Indian School, Okla., for 10 years from Jan. 1, 1917]; submitted by Mr. Owen. Aug. 21, 1916. 2 p. (S. rp. 811.)
- Wadsworth, Nev.* Conveyance of lands in Nevada, report to accompany S. 6840 [to convey title to certain lands in Nevada, in town of Wadsworth, Pyramid Lake Indian Reservation, for use of public schools]; submitted by Mr. Pittman. Aug. 16, 1916. 1 p. (S. rp. 794.)
- Warm Springs Reservation.* Boundary of Warm Springs Reservation, Oreg., report to accompany S. 5916 [authorizing investigation to determine true north and west boundaries of Warm Springs Reservation, Oreg.]; submitted by Mr. Lane. Aug. 15, 1916. 2 p. (S. rp. 792.)
- White Earth Reservation.* Indian allottees, report to accompany S. 6715 [to amend act making appropriations for Bureau of Indian Affairs, for fulfilling treaty stipulations with various Indian tribes, etc., fiscal year 1914, relative to completion of rolls of Indians on White Earth Reservation, Minn., and to jurisdiction of estates of deceased Indians]; submitted by Mr. Clapp. Aug. 5, 1916. 3 p. (S. rp. 763.)

INTERSTATE COMMERCE COMMITTEE

- Calves.* Interstate transportation of immature calves, report to accompany H. R. 549; submitted by Mr. Robinson. Aug. 18, calendar day Aug. 19, 1916. 1 p. (S. rp. 807.)
- Locomotive-boiler inspectors.* Safety of railroad employees and travelers, hearing before subcommittee on S. 3523, to amend act to promote safety of employees and travelers upon railroads by compelling common carriers engaged in interstate commerce to equip their locomotives with safe and suitable boilers and appurtenances thereto [so as to increase salaries of chief inspectors of locomotive boilers, assistant chief inspectors, and district inspectors], July 8, 1916. 1916. 20 p. ‡
- Railroads.* Overissuance of securities by carriers, hearing on S. 3947, to amend act to regulate commerce [approved Feb. 4, 1887, as amended], to prevent overissues of securities by carriers, and for other purposes; [statements of Alfred P. Thom], June 23 and July 7, 1916. 1916. 43 p. ‡

IRRIGATION AND RECLAMATION OF ARID LANDS COMMITTEE

- Pecos River* in Texas and New Mexico, report to accompany S. 6823 [to make further survey of Pecos River and Valley in Texas and New Mexico to determine feasibility and cost of irrigation project thereon]; submitted by Mr. Sheppard. Aug. 16, 1916. 1 p. (S. rp. 797.)

JUDICIARY COMMITTEE

- Calendar.* Legislative calendar, 64th Congress, Aug. 7-21, 1916; no. 25-27. [1916.] Each 51 p. or 55 p. 4° †
- District Courts.* New judicial district in Texas, report to accompany S. 5450 [to amend sec. 108, of act to codify, revise, and amend laws relating to judiciary, so as to create central judicial district in Texas]; submitted by Mr. Culberson. Aug. 15, 1916. 4 p. (S. rp. 791.)
- Sessions of United States district court in district of Maine, report to accompany H. R. 15807 [to provide for holding sessions of district court in district of Maine and for dividing said district into divisions, and providing for offices of clerk and marshal of said district to be maintained in each of said divisions, and for appointment of field deputy marshal in division in which marshal does not reside]; submitted by Mr. Walsh. Aug. 14, 1916. 2 p. (S. rp. 786.)
- Gas, Natural.* Amendment to act creating Commerce Court, report to accompany S. 6843 [to amend act to create Commerce Court and to amend act to regulate commerce, approved Feb. 4, 1887, as heretofore amended, approved June 18, 1910, relative to transportation of natural gas by means of pipe lines]; submitted by Mr. Reed. Aug. 14, 1916. 1 p. (S. rp. 787.)
- Judges.* Additional district judge, southern district of West Virginia, report to accompany S. 2512; submitted by Mr. Chilton. Aug. 1, 1916. 5 p. (S. rp. 748.)
- Pay, Navy.* Claims of certain persons not loyal in Civil War, report to accompany S. 3700 [to amend act to repeal sec. 3480, Revised statutes, approved July 6, 1914, prohibiting accounting officers from paying claims which had accrued prior to Apr. 13, 1861, in so far as it affects payments for services in Navy, Marine Corps, and revenue service]; submitted by Mr. Shields. Aug. 1, 1916. 2 p. (S. rp. 750.)
- Railroads.* Common officers of railway and supply companies, hearing before subcommittee on S. J. Res. 129, extending until Oct. 15, 1918, effective date of sec. 10 of act to supplement existing laws against unlawful restraints and monopolies, approved Oct. 15, 1914 [relative to prohibiting of dealings in securities, supplies or other articles of commerce between common carrier and another corporation, firm, partnership or association under certain conditions], July 13, 1916; [statement of Alfred P. Thom]. 1916. 32 p. †
- Supreme Court.* Relief of Supreme Court, report to accompany H. R. 15158 [to amend sec. 230 and 237 of judicial code, to fix time when annual term of Supreme Court shall commence, and further to define jurisdiction of that court, and submitting text of S. 5734 as substitute]; submitted by Mr. Overman. Aug. 10, calendar day Aug. 11, 1916. 3 p. (S. rp. 775.)
- World's Sunday School Association.* Incorporation of World's Sunday School Association, report to accompany S. 4500; submitted by Mr. Reed. Aug. 14, 1916. 1 p. (S. rp. 788.)

LIBRARY COMMITTEE

- Ericsson, John.* John Ericsson, report to accompany H. R. 5 [for erecting memorial to John Ericsson in Washington, D. C.]; submitted by Mr. Williams. Aug. 12, 1916. 2 p. (S. rp. 777.)

MILITARY AFFAIRS COMMITTEE

- Army appropriation bill* [fiscal year 1917], report to accompany H. R. 17498; submitted by Mr. Chamberlain. Aug. 21, calendar day Aug. 23, 1916. 1 p. (S. rp. 816.)
- Butler, Matthew C., jr.* Matthew C. Butler, jr., report to accompany S. 6740 [to correct military record of Matthew C. Butler, jr.]; submitted by Mr. Chamberlain. Aug. 5, 1916. 2 p. (S. rp. 762.)
- Douglas, Fort.* Training camp at Fort Douglas, Utah, report to accompany S. 6924; submitted by Mr. Chamberlain. Aug. 21, 1916. 1 p. (S. rp. 814.)

- Huntington, Bert R.* Bert R. Huntington, report to accompany S. 2461 [authorizing appointment of Bert R. Huntington as 1st lieutenant, Medical Corps, Army]; submitted by Mr. Warren. Aug. 10, calendar day Aug. 11, 1916. 3 p. (S. rp. 776.)
- Kress, Clarence C.* Clarence C. Kress, report to accompany S. 3180 [to authorize appointment of Clarence C. Kress to grade of captain, Army Medical Corps]; submitted by Mr. Sheppard. Aug. 14, 1916. 2 p. (S. rp. 789.)
- Clarence C. Kress, report to accompany S. 3180 [to authorize appointment of Clarence C. Kress to grade of captain, Army Medical Corps]; submitted by Mr. Sheppard. Aug. 21, calendar day Aug. 24, 1916. 2 p. (S. rp. 818.)
- Mifflin, Fort.* Right of way through United States military reservation at Fort Mifflin, Pa., report to accompany H. R. 13984 [granting to Philadelphia, Pa., right of way through military reservation at Fort Mifflin, Pa.]; submitted by Mr. Chamberlain. Aug. 10, 1916. 1 p. (S. rp. 772.)
- Officers, Army.* Transfer of certain retired officers to active list of Army, report to accompany S. 6850; submitted by Mr. Chamberlain. Aug. 18, 1916. 2 p. (S. rp. 806.)
- St. Louis, Iron Mountain and Southern Railway.* Grant of certain rights of easement for railway purposes, report to accompany H. R. 9856 [granting to St. Louis, Iron Mountain and Southern Railway Company, and to Anheuser-Busch Brewing Association, and to Manufacturers' Railway Company permission to transfer rights of easement for railway purposes through St. Louis arsenal grounds heretofore granted by United States to St. Louis and Iron Mountain Railroad Company and to Anheuser-Busch Brewing Association, respectively]; submitted by Mr. Chamberlain. Aug. 5, calendar day Aug. 8, 1916. 2 p. (S. rp. 768.)

PACIFIC ISLANDS AND PORTO RICO COMMITTEE

- Hawaii.* Gas service in district of south Hilo, county of Hawaii, Territory of Hawaii, report to accompany H. R. 15777 [to ratify, approve, and confirm act enacted by Legislature of Hawaii, as amended by Congress, relating to granting of franchise for purpose of manufacturing and supplying gas in district of south Hilo, Hawaii, by John T. Baker and others, or such corporation as he or they shall cause to be incorporated]; submitted by Mr. Shafroth. Aug. 1, calendar day Aug. 4, 1916. 1 p. (S. rp. 753.)

PRINTING COMMITTEE

- Calendar of bills, resolutions, petitions, manuscripts, communications, etc.,* referred to Committee on Printing for its consideration and action thereon, Aug. 9, 1916; no. 14. [1916.] 19 p. 4° ‡

PRIVILEGES AND ELECTIONS COMMITTEE

- Campaign funds.* Publicity of campaign contributions, report to accompany H. R. 15842 [to further amend act for publicity of contributions made for purpose of influencing elections at which Representatives are elected, to extend same to elections for United States Senators and for Presidential electors, and to regulate, control, and limit campaign and other contributions and expenditures in connection with such elections, and to define corrupt practices in connection therewith, and submitting text of S. 5437 as substitute]; submitted by Mr. Kern. Aug. 18, calendar day Aug. 19, 1916. 6 p. (S. rp. 808.)

16—26735

PUBLIC BUILDINGS AND GROUNDS COMMITTEE

- Baltimore, Md.* United States post-office and courthouse building, Baltimore, Md., report to accompany S. 4356 [to enlarge post-office and courthouse building, Baltimore, Md.]; submitted by Mr. Swanson. Aug. 14, 1916. 2 p. (S. rp. 790.)
- Park City, Utah.* report to accompany S. 6720 [to increase limit of cost of public building at Park City, Utah]; submitted by Mr. Swanson. Aug. 1, calendar day Aug. 2, 1916. 1 p. (S. rp. 751.)

PUBLIC HEALTH AND NATIONAL QUARANTINE COMMITTEE

Physicians. Right of certain physicians and surgeons to practice in Territories or dependencies, hearing on S. 451, to authorize certain late physicians and surgeons of volunteer Army in War with Spain to practice their respective professions in any Territory, district, dependency, or possession of United States under constitutional jurisdiction of Congress upon presentation and proof of certain facts; [statement of Orlando Ducker] Apr. 29, 1916. 1916. 10 p. ‡

Tuberculosis. To provide Federal aid in caring for indigent tuberculous persons, and for other purposes, report to accompany S. 5885; submitted by Mr. Ransdell. July 31, 1916. 117 p. 2 pl. (S. rp. 746.) [Includes article Interstate migration of tuberculous persons, its bearing on public health, with special reference to Texas and New Mexico; by Ernest A. Sweet.]

PUBLIC LANDS COMMITTEE

Calendar. Legislative calendar, 64th Congress, Aug. 2-30, 1916; no. 24-27. [1916.] Each 61 p. or 63 p. 4° ‡

Colorado national forest. Colorado and Pike national forests, Colo., report to accompany H. R. 15287 [authorizing addition of lands to Colorado and Pike national forests, Colo.]; submitted by Mr. Thomas. Aug. 5, calendar day Aug. 8, 1916. 1 p. (S. rp. 769.)

Flandreau, S. Dak. Transferring lands to Flandreau, S. Dak. for public park etc., report to accompany H. R. 14944; submitted by Mr. Myers. Aug. 5, calendar day Aug. 8, 1916. 2 p. (S. rp. 767.)

Guthrie, Okla. Donation of jail at Guthrie, Okla., to Logan County, Okla., report to accompany H. R. 6904; submitted by Mr. Myers. Aug. 12, 1916. 2 p. (S. rp. 785.)

Homestead. Protection of homesteaders on public lands who are on military or naval duty, report to accompany H. J. Res. 247 [extending provisions of act approved June 16, 1898, for protection of homestead settlers who enter military or naval services of United States in time of war, so that provisions of said act shall be applicable in all cases of military or naval service in connection with operations in Mexico, or along borders thereof, or in mobilization camps elsewhere]; submitted by Mr. Myers. Aug. 10, 1916. 1 p. (S. rp. 774.)

— To restore homestead rights in certain cases, report to accompany H. R. 8492; submitted by Mr. Myers. Aug. 18, 1916. 2 p. (S. rp. 805.)

Jocko Reservation. Stock-watering privileges on unallotted lands, Flathead [or Jocko] Indian Reservation, Mont., report to accompany S. 6716; submitted by Mr. Myers. Aug. 18, 1916. 2 p. (S. rp. 802.)

Lowary, A. J. A. J. Lowary, report to accompany S. 6737 [for relief of A. J. Lowary]; submitted by Mr. Myers. Aug. 18, 1916. 2 p. (S. rp. 803.)

Newell, S. Dak. Town site of Newell, S. Dak., report to accompany H. R. 12889 [to sell unsold and unappropriated portions of lands within town site of Newell, S. Dak.]; submitted by Mr. Sterling. Aug. 10, 1916. 1 p. (S. rp. 771.)

Nilsen, Halvor. Halvor Nilsen, report to accompany H. R. 11860 [for relief of Halvor Nilsen]; submitted by Mr. Myers. Aug. 16, 1916. 1 p. (S. rp. 795.)

Rocky Mountain National Park. Extension Rocky Mountain National Park, Colo., report to accompany H. R. 10124; submitted by Mr. Myers. Aug. 21, 1916. 2 p. (S. rp. 809.)

Salida, Colo. Public lands for park purposes, Salida, Colo., report to accompany H. R. 21; submitted by Mr. Thomas. Aug. 16, calendar day Aug. 17, 1916. 3 p. (S. rp. 799.)

Sanders County, Mont. School district no. 9, Sanders County, Mont., report to accompany S. 6704 [to issue patent for land to school district numbered 9, Sanders County, Mont.]; submitted by Mr. Myers. Aug. 18, 1916. 2 p. (S. rp. 801.)

School lands. Lands for educational purposes, report to accompany H. R. 15096 [to amend act to amend sec. 2275 and 2276, Revised statutes, providing for selection of lands for educational purposes in lieu of those appropriated, and to authorize exchange of lands between United States and the several States]; submitted by Mr. Myers. Aug. 21, 1916. 4 p. (S. rp. 810.)

Whitman national forest, report to accompany H. R. 16532 [authorizing adjustment of boundaries of Whitman national forest, Oreg., etc.]; submitted by Mr. Chamberlain. Aug. 12, 1916. 2 p. (S. rp. 783.)

STANDARDS, WEIGHTS, AND MEASURES COMMITTEE

Baskets for fruits, etc., report to accompany H. R. 17058 [to fix standards for Climax baskets for grapes and other fruits and vegetables, and to fix standards for baskets and other containers for small fruits, berries, and vegetables]; submitted by Mr. Clapp. Aug. 16, 1916. 2 p. (S. rp. 796.)

TERRITORIES COMMITTEE

Juneau, Alaska. School buildings in Juneau, Alaska, report to accompany S. 6839 [to authorize Juneau, Alaska, to issue bonds for construction and equipment of schools therein]; submitted by Mr. Pittman. Aug. 21, 1916. 2 p. (S. rp. 812.)

COURT OF CLAIMS

American Bank Note Company v. United States; evidence for claimant. [1916.] no. 33212, p. 9-35. ‡

Atlantic Contracting Company v. United States; abstract of record. [1916.] no. 21694, p. 29-34. ‡

Beidler. George C. Beidler v. United States; evidence for defendants. [1916.] no. 32767, p. 387-409. ‡

Congress Construction Company. Robert C. Schaffner, assignee of Congress Construction Company, v. United States; evidence for claimant. [1916.] no. 30345, p. 157-252. ‡

Flagg. Ernest Flagg v. United States; evidence for defendants. [1916.] no. 30838, p. 33-54. ‡

French. W. H. French v. United States; [evidence]. [1916.] no. 32692, p. 25-29. ‡

Horstmann, John, Company. John Horstmann Company v. United States; Natron Soda Company v. [same; evidence]. [1916.] no. 32004, 32453, p. 646-655. ‡

Manchester Liners, Limited [owner of steamship Manchester Engineer] v. United States; evidence for defendants. [1916.] no. 32441, p. 143-184. ‡

Patterson & Franks. William C. Franks, sole partner [of] James Patterson [in firm of Patterson & Franks] v. United States and Mescalero Apache Indians; evidence for claimant. [1916.] no. 10323, 5622, Indian depredations, consolidated, p. 41-55. ‡

Robinson, S. R. H., & Son Contracting Company. S. R. H. Robinson & Son Contracting Company v. United States; evidence for claimant [and defendants]. [1916.] no. 32688, p. 111-370, il. ‡

DISTRICT OF COLUMBIA

Public Utilities Commission. Annual report of Public Utilities Commission of District of Columbia, [calendar year] 1915. 1916. [3]+236 p. ‡
14-30633/3

FEDERAL RESERVE BOARD

Federal reserve bulletin, Aug. 1916; [v. 2, no. 8]. 1916. iv+371-435+i p. 4°
‡ Paper, 20c. single copy, \$2.00 a yr. 15-26318

Federal reserve member banks. Federal reserve inter-district collection system, banks upon which items will be received by Federal reserve banks for collection and credit, effective Aug. 15, 1916. 1916. 116 p. large 8° ‡ 16-26736

FEDERAL TRADE COMMISSION

- Accounting.* Fundamentals of cost system for manufacturers, July 1, 1916. 1916. 31 p. † 16—26737
- Same. (H. doc. 1356.)
- System of accounts for retail merchants, July 15, 1916. 1916. 19 p. † 16—26738
- South America.* Report on trade and tariffs in Brazil, Uruguay, Argentina, Chile, Bolivia, and Peru, June 30, 1916. 1916. 246 p. 8 pl. 8 p. of pl. * Paper, 30c. 16—26739

GOVERNMENT PRINTING OFFICE

DOCUMENTS OFFICE

- Document catalogue.* Catalogue of public documents of 62d Congress, and of all departments of the Government, July 1, 1911—June 30, 1913. 1915. no. 11, iv+2046 p. large 8° * Cloth, \$2.50. 6—12151
- Same. (H. doc. 1494, 62d Cong., 3d sess.)
- Monthly catalogue,* United States public documents, no. 259; July, 1916. 1916. p. 1—80. * Paper, 10c. single copy, \$1.10 a yr. 4—18088/3

INTERIOR DEPARTMENT

NOTE.—The decisions of the Department of the Interior in pension cases are issued in slips and in signatures, and the decisions in land cases are issued in signatures, both being published later in bound volumes. Subscribers may deposit \$1.00 with the Superintendent of Documents and receive the contents of a volume of the decisions of either kind in separate parts as they are issued. Prices for bound volumes furnished upon application to the Superintendent of Documents.

- Handel, Fred W.* In Court of Appeals, District of Columbia, Apr. term, 1916, no. 2952, no. 9, special calendar, Fred W. and Mae Handel v. Franklin K. Lane, Secretary of Interior, appeal from Supreme Court of District of Columbia; brief and argument for appellee. 1916. cover-title, i+30 p. †
- Hot Springs Reservation.* General information regarding hot springs of Arkansas. [Reprint, June, 1916, with slight changes.] 10 p. il. † 12—35070/3
- National monuments.* Sieur de Monts national monument. [1916.] 4 p. il. †
- National parks and reserves.* Estimate of appropriation for Lassen Volcanic National Park. Aug. 15, 1916. 2 p. (H. doc. 1326.) ‡
- Yosemite National Park, season of 1916, general information [with list of literature]. 1916. 54 p. il. † 13—35451/3
- Pecos River Valley.* Supplemental estimate of appropriation, Reclamation Service [for further investigation and survey of Pecos River Valley, Tex. and N. Mex., to determine feasibility of constructing reservoir at Red Bluff, N. Mex.]. Aug. 4, 1916. 2 p. (H. doc. 1319.) ‡
- Pensions.* [Decisions of Department of Interior in appealed pension and bounty-land claims, v. 20, slips] 50—54. [1916.] various paging. 12—29422/4
- Platte River.* Waters of Platte River, Nebr., impounded in Pathfinder reservoir, in response to resolution, information as to what extent waters of Platte River, in western Nebraska, have been impounded in Pathfinder reservoir. Aug. 5, 1916. 3 p. 2 pl. (S. doc. 523.) ‡
- Public lands.* Decisions of Department of Interior in cases relating to public lands, Mar. 1, 1915—Feb. 29, 1916; edited by George J. Hesselman. 1916. v. 44. xxv+666 p. [Also issued in separate signatures. These decisions are made up in the office of the Solicitor for the Department of Interior, but are promulgated by the Secretary of the Interior.] * Cloth, \$1.75. 7—23651/5
- Decisions of Department of Interior in cases relating to public lands, v. 44, [signatures] i and ii. 1916. xxv p. [Title-page, table of cases, etc., for v. 44.]
- Same, v. 44, [signatures] 41 and 42. [1916.] p. 641—666. † [Index to v. 44.]

EDUCATION BUREAU

- Publications.* Available publications of Bureau of Education, Aug. 1916. [1916.] 10 p. † E 15—1070

GEOLOGICAL SURVEY

NOTE.—The publications of the United States Geological Survey consist of annual reports (restricted to one volume each, beginning with report for 1902), bulletins, Mineral resources, Professional papers, and Water-supply papers; and maps, Monographs, and folios of the Geologic atlas (issued in Library and Field editions) and the Topographic atlas of the United States, which are sold at prices ranging from 5c. to \$11.00 each. A wholesale rate has been established for topographic and geologic folios (either Library or Field editions), so that a discount of 40 per cent. from the retail price is now allowed on all orders the net cost of which amounts to \$3.00 or more. This rate applies on an order of either maps or folios alone or for maps and folios together, but does not apply to the folios sold at 5c. each on account of damage by fire. Address the Director of the Geological Survey, Washington.

Alaska. Alaskan mining industry in 1915 [with bibliographies]; by Alfred H. Brooks. 1916. 1-71+x p. map in pocket. (Bulletin 642 A.) [Includes Preface and Administrative report of Mineral resources of Alaska, 1915, and list of Recent Geological Survey publications on Alaska.] †

— Chisana-White River district, Alaska [with bibliography]; by Stephen R. Capps. 1916. 130 p. il. 7 pl. 10 p. of pl. 2 maps are in pocket. (Bulletin 630.) * Paper, 20c. GS 16—507

— Cosna-Nowitna and Ruby-Kuskokwim region, Alaska; papers by H. M. Eakin, J. B. Mertie, jr., and G. L. Harrington. 1916. iv+211-266 p. il. 2 maps. (Bulletin 642 H.) †

— Gold mining in Willow Creek district, Alaska; by Stephen R. Capps. 1916. [1]+195-200 p. (Bulletin 642 F.) †

— Mineral resources of upper Chitina Valley, Alaska; by Fred H. Moffit. 1916. ii+129-136 p. map. (Bulletin 642 C.) †

— Mining developments and water-power investigations in southeastern Alaska; papers by Theodore Chapin and George H. Canfield. 1916. iv+73-127 p. il. 3 maps. (Bulletin 642 B.) †

— Mining on Prince William Sound, Alaska; by Bertrand L. Johnson. 1916. [1]+137-145 p. (Bulletin 642 D.) †

— Preliminary report on Tolovana district, Alaska; by Alfred H. Brooks. 1916. iii+201-209 p. map. (Bulletin 642 G.) †

— Turnagain-Knik region, Alaska; by Stephen R. Capps. 1916. iv+147-194 p. il. 3 maps. (Bulletin 642 E.) †

Antimony. Antimony deposits of Alaska; by Alfred H. Brooks. 1916. 67 p. il. 1 pl. 2 maps, 1 is in pocket. (Bulletin 649.) * Paper, 15c. GS 16—506

— Same. (H. doc. 1258.)

Bauxite and aluminum, [calendar year] 1915 [with bibliography]; by W. C. Phalen. Aug. 16, 1916. ii+159-174 p. il. [From Mineral resources, 1915, pt. 1.] †

Catahoula sandstone and its flora; papers by George Charlton Matson and Edward Wilber Berry. Aug. 23, 1916. iv+209-251 p. il. 12 p. of pl. map, 1 tab. large S° (Professional paper 98 M.) †

CONTENTS.—Catahoula sandstone; by George Charlton Matson.—Flora of Catahoula sandstone; by Edward Wilber Berry.

Cement, [calendar year] 1915; by Ernest F. Burchard. Aug. 12, 1916. iii+189-212 p. il. [From Mineral resources, 1915, pt. 2.] †

Colorado River. Colorado River and its utilization [with bibliography]; by E. C. La Rue. 1916. 231 p. il. 17 pl. 2 p. of pl. 6 maps, 2 pl. and 5 maps are in pocket. (Water-supply paper 395.) * Paper, 50c. GS 16—504

— Same. (H. doc. 455.)

Conconully mining district. Reconnaissance of Conconully and Ruby mining districts, Wash.; by Edward L. Jones, jr. Aug. 12, 1916. iv+11-36 p. il. map. (Bulletin 640 B.) †

Corals. North American Upper Cretaceous corals of genus *Micrabacia*; by Lloyd William Stephenson. Aug. 10, 1916. ii+115-131 p. 4 p. of pl. 4° (Professional paper 98 J.) †

Eocene period. Lower Eocene floras of southeastern North America; by Edward Wilber Berry. 1916. 481 p. il. 6 pl. 110 p. of pl. 4° (Professional paper 91.) * Paper, \$1.00. GS 16—512

— Same. (H. doc. 1719, 63d Cong. 3d sess.)

Geology. Bibliography of North American geology, 1915, with subject index; by John M. Nickles. 1916. 144 p. (Bulletin 645.) * Paper, 10c. GS 9—427/3

— Same. (H. doc. 1254.)

— Contributions to economic geology, 1915: pt. 2, Mineral fuels; M. R. Campbell and David White, geologists in charge. 1916. vii+375 p. il. 9 pl. 16 maps, 4 are in pocket, 2 tab. (Bulletin 621.) * Paper, 60c. GS 5—748/5

CONTENTS.—Introduction.—Field apparatus for determining ash in coal; by C. E. Leshner.—Heraldton oil field, Carter County, Okla.; by Carroll H. Wegemann and Kenneth C. Heald.—Loco gas field, Stephens and Jefferson counties, Okla.; by Carroll H. Wegemann.—Duncan gas field, Stephens County, Okla.; by Carroll H. Wegemann.—Reconnaissance in Palo Pinto County, Tex., with special reference to oil and gas; by Carroll H. Wegemann.—Possibilities of oil in Porcupine Dome, Rosebud County, Mont.; by C. F. Bowen.—Lawton oil and gas field, Okla.; by Carroll H. Wegemann and Ralph Howell.—Anticlines in Clinton sand near Wooster, Wayne County, Ohio; by C. A. Bonine.—Orofino coal field, Clearwater, Lewis, and Idaho counties, Idaho; by Charles T. Lupton.—Reconnaissance for oil near Quanah, Hardeman County, Tex.; by Carroll H. Wegemann.—Geology and coal resources of northern Teton County, Mont.; by Eugene Stebinger.—Oil and gas near Basin, Big Horn County, Wyo.; by Charles T. Lupton.—Geology and oil prospects of Cuyama Valley, Cal.; by Walter A. English.—Structure of Berea oil sand in Summerfield quadrangle, Guernsey, Noble, and Monroe counties, Ohio [with list of Geological Survey publications concerning oil and gas fields in eastern Ohio and adjacent parts of West Virginia and Pennsylvania]; by D. Dale Condit.—Structure of Berea oil sand in Woodsfield quadrangle, Belmont, Monroe, Noble, and Guernsey counties, Ohio; by D. Dale Condit.—Analyses of coal samples from various parts of United States; by Marius R. Campbell and Frank R. Clark.—Index.

NOTE.—Beginning with contributions to economic geology, 1915, the year included in the title will be the year of publication instead of the year in which the field work reported was done. This volume is therefore dated 1915, and there will be no volume entitled Contributions to economic geology, 1914. Owing to unexpected delays it was impossible to publish some of the chapters and the completed bulletin in 1915.

Georgia. Spirit leveling in Georgia, 1896–1914; R. B. Marshall, chief geographer. 1916. 60 p. 1 pl. (Bulletin 635.) * Paper, 5c. GS 16—508

— Same. (H. doc. 880.)

Gold, silver, and copper in Alaska. [calendar year] 1915, mines report; by Alfred H. Brooks. Aug. 30, 1916. v+175–186 p. [From Mineral resources, 1915, pt. 1.] †

Illinois. Primary traverse in Illinois, Wisconsin, Minnesota, North Dakota, and South Dakota, 1913–15; R. B. Marshall, chief geographer. 1916. ix+225–296 p. 1 pl. (Bulletin 644 E.) †

Lignite. Lignite field of northwestern South Dakota [with bibliography]; by Dean E. Winchester, C. J. Hares, E. Russell Lloyd, and E. M. Parks. 1916. 169 p. il. 9 pl. 2 maps are in pocket. (Bulletin 627.) * Paper, 25c.

GS 16—485

— Same. (H. doc. 872.)

Lime, [calendar year] 1915; by G. F. Loughlin. Aug. 19, 1916. [1]+245–264 p. [From Mineral resources, 1915, pt. 2.] †

Louisiana. Primary traverse in Louisiana and Mississippi, 1913–15; R. B. Marshall, chief geographer. 1916. vii+405–414 p. 1 pl. (Bulletin 644 I.) †

New Mexico. Spirit leveling in New Mexico, 1902–15; R. B. Marshall, chief geographer. 1916. 112 p. 1 pl. (Bulletin 638.) * Paper, 10c. GS 16—511

— Same. (H. doc. 883.)

New York State. Triangulation and primary traverse in New York, New Jersey, and Pennsylvania, 1913–15; R. B. Marshall, chief geographer. 1916. viii+473–496 p. 1 pl. (Bulletin 644 N.) †

Petroleum. Oil and gas geology of Foraker quadrangle, Osage County, Okla.; by K. C. Heald. Aug. 21, 1916. iv+17–47 p. il. 1 pl. map. (Bulletin 641 B.) †

— Petroleum withdrawals and restorations affecting public domain, by Max W. Ball; compilation by Lucetta W. Stockbridge. 1916. 427 p. 9 maps in pocket. (Bulletin 623; H. doc. 868.) * Paper, \$1.10. GS 16—404

Platinum and allied metals, [calendar year] 1915 [with bibliography]; by James M. Hill. Aug. 15, 1916. ii+139–157 p. [From Mineral resources, 1915, pt. 1.] †

Publications. New publications, list 102; Aug. 1, 1916. [1916.] 4 p. [Monthly.] †

Salt, bromine, and calcium chloride, [calendar year] 1915; by W. C. Phalen. Aug. 23, 1916. ii+265–276 p. [From Mineral resources, 1915, pt. 2.] †

- Sand and gravel*, [calendar year] 1915; by R. W. Stone. Aug. 7, 1916. [2]+213-225 p. [From Mineral resources, 1915, pt. 2.] †
- Silver, copper, lead, and zinc in Central States*, [calendar year] 1915, mines report; [articles] by J. P. Dunlop and B. S. Butler. July 28, 1916. v+45-137 p. [Includes list of Geological Survey publications on gold, silver, copper, lead, and zinc in Central States. From Mineral resources, 1915, pt. 1.] †
- Snake River*. Surface water supply of United States, 1913: pt. 12, North Pacific drainage basins, B. Snake River basin; Nathan C. Grover, chief hydraulic engineer, G. C. Baldwin and F. F. Henshaw, district engineers. 1916. 290 p. (Water-supply paper 362 B.) [Prepared in cooperation with Idaho, Oregon, and Washington State.] †

INDIAN AFFAIRS OFFICE

- Indian babies*, how to keep them well. 1916. 29 p. il. * Paper, 15c. 16—26740
- Indian trust funds*. Regulations for applications for tribal funds under act of Mar. 2, 1907, as amended by Indian appropriation act approved May 18, 1916. [1916.] 3 p. †
- Mines and mineral resources*. Regulations governing leasing of tribal lands for mining purposes. [1916.] 6 p. †

LAND OFFICE, GENERAL

NOTE.—The General Land Office publishes a large general map of the United States, which is sold at \$1.00; and also separate maps of the States and Territories in which public lands are to be found, which are sold at 25c. per sheet. California is in 2 sheets. Address the Superintendent of Documents, Washington, D. C.

- Alaska*. Circular instructions relating to acquisition of title to public lands in Alaska; approved July 19, 1916. 1916. v+89 p. (Circular 491.) †
- Homestead*. Suggestions to homesteaders and persons desiring to make homestead entries; approved June 1, 1915. 1915 [reprint, with slight changes, 1916]. 39 p. (Circular 414.) †
- Public lands*. Vacant public lands on July 1, 1916. [1916.] 24 p. (Circular 484.) †

MINES BUREAU

- Discases*. How miner can avoid some dangerous diseases; by A. J. Lanza and Joseph H. White. [3d edition.] [June] 1916. 26 p. il. (Miners' circular 20.) [No change in text from that of previous edition.] * Paper, 5c. 16—26156/5
- First aid*. Elementary first aid for miner; by W. A. Lynott and D. Harrington. [1st edition.] [July] 1916. 24 p. il. (Miners' circular 23.) * Paper, 5c. 16—26706
- Furnaces*. Construction and operation of single-tube cracking furnace for making gasoline; by C. P. Bowie. [1st edition.] [July] 1916. 16 p. 6 pl. 4 p. of pl. (Technical paper 161; Petroleum technology 35.) [Date of publication on verso of title-page incorrectly given as July, 1915. Includes list of Mines Bureau publications on petroleum technology.] * Paper, 10c. 16—26707
- Electric furnaces for making iron and steel [with bibliography; articles] by Dorsey A. Lyon and Robert M. Keeney. [2d edition.] [June] 1916. 142 p. il. (Bulletin 67.) [Includes list of Mines Bureau publications on mining and mineral technology. No change in text from that of previous edition.] * Paper, 20c. 14—30321/5
- Gold mines and mining*. History and development of gold dredging in Montana [with bibliography], by Hennen Jennings; with Placer-mining methods and operating costs, by Charles Janin. [1st edition.] [July] 1916. v+3-63 p. il. 9 pl. 20 p. of pl. (Bulletin 121.) [Papers read at 2d Pan American Scientific Congress, Washington, Dec. 27, 1915-Jan. 8, 1916. Includes list of Mines Bureau publications on mineral technology.] * Paper, 30c. 16—26741
- Health conservation at steel mills*; by J. A. Watkins. [1st edition.] [June] 1916. 36 p. (Technical paper 102.) [Includes list of Mines Bureau publications on mine accidents and methods of metal mining.] * Paper, 5c. 16—26742

Houses for mining towns; by Joseph H. White. [2d edition.] [June] 1916. vi+3-64 p. il. 8 pl. (Bulletin 87.) [Includes list of Mines Bureau publications on mine accidents and methods of mining. No change in text from that of previous edition.] * Paper, 15c. 15-26125/6

Mine accidents. Monthly statement of coal-mine fatalities in United States, May, 1916. [with] list of permissible explosives, lamps, and motors tested prior to June 23, 1916; compiled by Albert H. Fay. [July] 1916. 28 p. [Includes list of Mines Bureau publications on accident statistics.] * Paper, 5c. 14-30541

— Same, June, 1916. [with] list of permissible explosives, lamps, and motors tested prior to July 31, 1916; compiled by Albert H. Fay. [Aug.] 1916. 32 p. [Includes lists of Mines Bureau publications on accident statistics.] * Paper, 5c.

Petroleum. Underground wastes in oil and gas fields and methods of prevention; by William F. McMurray and James O. Lewis. [1st edition.] [July] 1916. iii+3-28 p. il. 1 pl. (Technical paper 130; Petroleum technology 30.) [Includes list of Mines Bureau publications on petroleum technology.] * Paper, 5c. 16-26743

Toluene. Nitration of toluene [with bibliography]; by E. J. Hoffman. [1st edition.] [Aug.] 1916. 32 p. il. (Technical paper 146.) [Includes list of Mines Bureau publications on petroleum technology.] * Paper, 5c. 16-26744

Trinitrotoluene. Sensitiveness to detonation of trinitrotoluene and tetranitromethylanilin; by Guy B. Taylor and Willard C. Cope. [Revised edition.] [July] 1916. 13 p. il. (Technical paper 145.) [Includes list of Mines Bureau publications on explosives for mining and accidents therefrom.] * Paper, 5c. 16-26745

PATENT OFFICE

NOTE.—The Patent Office publishes Specifications and drawings of patents in single copies. These are not enumerated in this catalogue, but may be obtained for 5c. each at the Patent Office.

A variety of indexes, giving a complete view of the work of the Patent Office from 1790 to date, are published at prices ranging from 25c. to \$10 per volume and may be obtained from the Superintendent of Documents. The Rules of practice and pamphlet Patent laws are furnished free of charge upon application to the Patent Office. The Patent Office issues coupon orders in packages of 20 at \$1.00 per package, or in books containing 100 coupons at \$5.00 per book. One coupon will procure a specification with drawing. These coupons are good until used, but are only to be used for orders sent to the Patent Office. For schedule of office fees, address Chief Clerk, Patent Office.

Inventions. Changes in classification [of inventions], order 226S; June 30, 1916. [1916.] 2 leaves, large 8° [From Official gazette, v. 228, no. 3.] ‡

— Same, order 2271; July 14, 1916. [1916.] 1 p. large 8° [From Official gazette, v. 228, no. 4.] ‡

— Same, order 2273; Aug. 1, 1916. [1916.] 1 p. large 8° [From Official gazette, v. 229, no. 2.] ‡

— Manual of classification of subjects of invention of Patent Office; revised to Jan. 1, 1916. 1916. 224 p. large 8° * Cloth, 65c.; * paper, 25c. 16-26746

Inventors. Alphabetical list of patentees to whom patents were issued, June, 1916 [with list of inventions]. [1916.] cxxviii p. large 8° [Monthly index to Official gazette.] * Paper, 10c. single copy, included in price of Official gazette for subscribers.

Official gazette. Official gazette, Aug. 1-29, 1916; v. 229, no. 1-5. 1916. cover-titles. 1575+[clxxiv] p. il. large 8° [Weekly.] * Paper, 10c. single copy \$5.00 a yr. 4-18256/3

NOTE.—Contains the patents, trade-marks, designs, and labels issued each week; also decisions of the Commissioner of Patents and of the United States courts in patent cases.

— Same [title-page, errata, index to decisions, etc., to] v. 226. 1916. [3]+1803-6 p. large 8° * Paper, 10c. single copy, included in price of Official gazette for subscribers.

Patents. Classification of patents issued Aug. 1-29, 1916. [1916.] Each 2 p. large 8° [Weekly. From Official gazette, v. 229, no. 1-5.] †

RECLAMATION SERVICE

- Irrigation projects.* Harney and Silver Creek projects, irrigation and drainage; by John T. Whistler [and] John H. Lewis. n. p. Feb. 1916. 92 p. 12 pl. 12 maps. [Prepared in cooperation with Oregon.] † 16—26747
- John Day project, irrigation and drainage; by John T. Whistler [and] John H. Lewis. n. p. Feb. 1916. 185 p. 22 pl. 22 maps. 4 tab. [Prepared in cooperation with Oregon.] † 16—27177/7
- Malheur and Owyhee projects, irrigation and drainage; by John T. Whistler [and] John H. Lewis. n. p. Feb. 1916. 201 p. il. 34 pl. 19 maps. [Prepared in cooperation with Oregon.] † 16—26748
- Silver Lake project, irrigation and drainage; by John T. Whistler [and] John H. Lewis. n. p. Oct. 1915. 179 p. 13 pl. 16 maps. [Prepared in cooperation with Oregon.] † GS 16—363/8
- Publications of Reclamation Service for sale by Reclamation Service.* Aug. 1916. 46 p. (List of publications 3.) [Supersedes lists 1 and 2 which bear title Price list.] † 14—30138/4
- Reclamation record*, v. 7, no. 9; Sept. 1916. [1916.] p. 385—440, il. large 8° [Monthly.] 9—35252/3

NOTE.—The Reclamation record is published in the interests of the settlers on the reclamation projects, its aim being to raise the general average of success on these projects. It contains much valuable matter of interest to farmers. The Record is sold for 50 cents a year, payable in advance. Subscriptions may be forwarded to the Chief Clerk, U. S. Reclamation Service, Washington, D. C., and remittances (postal money order or New York draft) should be made payable to the Special Fiscal Agent, U. S. Reclamation Service. Postage stamps will not be accepted.

ST. ELIZABETHS HOSPITAL

NOTE.—Formerly Government Hospital for Insane. Name changed by act of July 1, 1916, making appropriations for sundry civil expenses, fiscal year 1917.

Employees. Information relative to positions in St. Elizabeths Hospital, Washington, D. C. [1916.] 3 p. †

INTERSTATE COMMERCE COMMISSION

NOTE.—The bound volumes of the decisions, usually known as Interstate Commerce Commission reports, are sold by the Superintendent of Documents. Separate opinions are sold on subscription, price \$1.00 per volume; single copies, 5 cents each.

- Beverages.* No. 7814, Sheldon Bottling Works v. Chicago, Rock Island & Pacific Railway Company et al.; decided June 29, 1916; report [and order] of commission. [1916.] 527—528+[1] p. ([Opinion] 3852.) [Report from Interstate Commerce Commission reports, v. 40.] * Paper, 5c.
- Black powder.* No. 7890, Aetna Explosives Company v. Pittsburgh, Cincinnati, Chicago & St. Louis Railway Company et al.; decided June 28, 1916; report [and order] of commission. [1916.] 667—668+[1] p. ([Opinion] 3881.) [Report from Interstate Commerce Commission reports, v. 40.] * Paper, 5c.
- Bricks.* No. 7658, Hydraulic-Press Brick Company v. Pennsylvania Company et al.; decided July 6, 1916; report [and order] of commission. [1916.] 669—672+ii p. ([Opinion] 3882.) [Report from Interstate Commerce Commission reports, v. 40.] * Paper, 5c.
- Car-wheels.* No. 7993, Goodman Manufacturing Company v. Chicago, Milwaukee & St. Paul Railway Company; decided July 6, 1916; report [and order] of commission. [1916.] 675—676+[1] p. ([Opinion] 3884.) [Report from Interstate Commerce Commission reports, v. 40.] * Paper, 5c.
- Cattle.* No. 8037, J. U. Wicker et al. v. St. Louis & San Francisco Railroad Company et al.; decided June 29, 1916; report of commission. [1916.] p. 695—697. ([Opinion] 3887.) [From Interstate Commerce Commission reports, v. 40.] * Paper, 5c.
- Chains.* Investigation and suspension no. 763, classification of chain (no. 2); decided June 28, 1916; report [and order] of commission. [1916.] 499—500+[1] p. ([Opinion] 3841.) [Report from Interstate Commerce Commission reports, v. 40.] * Paper, 5c.

Coal. Investigation and suspension no. 344, coal rates from Oak Hills, Colo.; decided June 28, 1916; 2d supplemental report [and 2d supplemental order] of commission on petition to prescribe divisions. [1916.] 497-498+[1] p. ([Opinion] 3840.) [Report from Interstate Commerce Commission reports, v. 40.] * Paper, 5c.

— No. 7751, Southwestern Portland Cement Company, Incorporated, v. Texas & Pacific Railway Company et al.; decided June 28, 1916; report [and order] of commission. [1916.] 39-41+[1] p. ([Opinion] 3899.) [Report from Interstate Commerce Commission reports, v. 41.] * Paper, 5c.

— No. 8031, Christy & Huggins Company v. Nashville, Chattanooga & St. Louis Railway; decided June 29, 1916; report of commission. [1916.] p. 745-746. ([Opinion] 3891.) [From Interstate Commerce Commission reports, v. 40.] * Paper, 5c.

Contractors' outfits. No. 8022, William H. Fissell v. Baltimore & Ohio Railroad Company et al.; decided June 29, 1916; report [and order] of commission. [1916.] 539-540+[1] p. ([Opinion] 3858.) [Report from Interstate Commerce Commission reports, v. 40.] * Paper, 5c.

Corn. No. 6688, Omaha Grain Exchange v. Chicago & Alton Railroad Company et al.; decided June 28, 1916; supplemental report [and order] of commission. [1916.] 523-524+[1] p. ([Opinion] 3850.) [Report from Interstate Commerce Commission reports, v. 40.] * Paper, 5c.

Creosote. No. 5781, George H. Lee Company v. Chicago, Rock Island & Pacific Railway Company et al.; decided June 29, 1916; report of commission on rehearing. [1916.] p. 507-508. ([Opinion] 3845.) [From Interstate Commerce Commission reports, v. 40.] * Paper, 5c.

Decisions of Interstate Commerce Commission, Jan.-Apr. 1916. 1916. xxix+856 p. il. map. (Interstate Commerce Commission reports, v. 38.) * Cloth, \$1.50. 8-30656/2

Demurrage. Docket no. 1699, United States v. Denver & Rio Grande Railroad Company; brief for United States in response to order of commission of June 28, 1916, entered on 2d petition for reconsideration filed by defendant, June 12, 1916. 1916. cover-title, 17 p. ‡

— No. 7913, Deere & Company v. Chicago, Milwaukee & St. Paul Railway Company; decided July 6, 1916; report [and order] of commission. [1916.] 533-534+[1] p. ([Opinion] 3855.) [Report from Interstate Commerce Commission reports, v. 40.] * Paper, 5c.

— No. 7937, Marion G. Dinsmore, trading as T. M. Dinsmore & Company, v. Philadelphia, Baltimore & Washington Railroad Company; [decided June 28, 1916; report and order of commission]. 1916. p. [1], 618, [1]. ([Opinion] 3876.) [Report from Interstate Commerce Commission reports, v. 40.] * Paper, 5c.

Freight-cars. Decisions under safety appliance acts, nos. 15897 and 15952, United States v. Northwestern Pacific Railroad Company, in district court, northern district of California, 2d division [opinion of court]. [1916.] 6 p. †

Freight rates. Interior Iowa cases, no. 3464, Iowa et al. v. Chicago, St. Paul, Minneapolis & Omaha Railway Company et al.; no. 3465, same v. New York Central & Hudson River Railroad Company et al.; statement of facts and suggestive questions for discussion in briefs and upon argument. 1916. cover-title, 14 p. il. ‡

— Morgantown & Kingwood divisions; [no. 5860, revenues of rail carriers in official classification territory; investigation and suspension no. 333, rate increases in official classification territory]; decided June 28, 1916; report [and order] of commission. [1916.] 509-511+[1] p. ([Opinion] 3846.) [Report from Interstate Commerce Commission reports, v. 40.] * Paper, 5c.

Furniture. No. 5511, Michigan Seating Company v. Grand Trunk Western Railway Company et al.; decided June 28, 1916; report [and supplemental order] of commission on rehearing. [1916.] 503-505+[1] p. ([Opinion] 3843.) [Report from Interstate Commerce Commission reports, v. 40.] * Paper, 5c.

Hours-of-service laws and administrative rulings and opinions thereon. 1916. 10 p. * Paper, 5c. 16-26749

- Industrial railroads.** Investigation and suspension no. 11, Butler County Railroad divisions; [decided July 5, 1916; report and order of commission]. 1916. [1]+36-38+[1] p. ([Opinion] 3898.) [Report from Interstate Commerce Commission reports, v. 41.] * Paper, 5c.
- Investigation and suspension no. 11, milling logs in transit on tap lines; decided July 3, 1916; [report and order of commission]. [1916.] 597-602+[1] p. ([Opinion] 3870.) [Report from Interstate Commerce Commission reports, v. 40.] * Paper, 5c.
- Iron.** No. 4800, Sloss-Sheffield Steel & Iron Company et al. v. Louisville & Nashville Railroad Company et al.; [decided July 3, 1916; 2d supplemental report of commission]. 1916. [1]+738-744 p. ([Opinion] 3890.) [From Interstate Commerce Commission reports, v. 40.] * Paper, 5c.
- No. 6924, Isaac Joseph Iron Company v. Morgan's Louisiana & Texas Railroad & Steamship Company et al., 4th section application no. 461; decided June 29, 1916; supplemental report [and order] of commission. [1916.] 525-526+[1] p. ([Opinion] 3851.) [Report from Interstate Commerce Commission reports, v. 40.] * Paper, 5c.
- No. 8049, Sanford-Day Iron Works et al. v. Louisville & Nashville Railroad Company et al., portion of 4th section application no. 1952; [decided July 8, 1916; report and orders of commission]. 1916. [1]+10-12+ii p. ([Opinion] 3895.) [Report from Interstate Commerce Commission reports, v. 41.] * Paper, 5c.
- Louisville & Nashville Railroad Co.,** hearings relative to financial relations, rates, and practices of Louisville & Nashville Railroad Co., Nashville, Chattanooga & St. Louis Railway, and other carriers; [submitted by Mr. Lea]. 1916. 519 p. (S. doc. 461.) * Paper, 40c.
- Lumber.** No. 5862, Lena Lumber Company v. Chicago, Rock Island & Pacific Railway Company; decided June 28, 1916; report [and order] of commission. [1916.] 515-516+[1] p. ([Opinion] 3848.) [Report from Interstate Commerce Commission reports, v. 40.] * Paper, 5c.
- No. 7917, Chattahoochee Lumber Company v. Atlantic Coast Line Railroad Company et al., parts of 4th section applications nos. 703 and 1548; decided June 28, 1916; report [and order] of commission. [1916.] 541-543+[1] p. ([Opinion] 3859.) [Report from Interstate Commerce Commission reports, v. 40.] * Paper, 5c.
- No. 7936, Count R. Boyd v. Alabama, Tennessee & Northern Railroad Company et al.; decided June 28, 1916; report [and order] of commission. [1916.] 535-536+[1] p. ([Opinion] 3856.) [Report from Interstate Commerce Commission reports, v. 40.] * Paper, 5c.
- Misrouting.** No. 7943, Owen M. Bruner Company et al. v. Southern Railway Company et al.; decided July 6, 1916; report [and order] of commission. [1916.] 549-551+[1] p. ([Opinion] 3862.) [Report from Interstate Commerce Commission reports, v. 40.] * Paper, 5c.
- Passenger rates.** No. 8083, Business Men's League of St. Louis v. Atchison, Topeka & Santa Fe Railway Company et al.; decided July 12, 1916; [report and order of commission]. [1916.] 13-29+iv p. ([Opinion] 3896.) [Report from Interstate Commerce Commission reports, v. 41.] * Paper, 5c.
- Phosphate of lime.** No. 7932, Hungarian Milling & Elevator Company v. Chicago & Eastern Illinois Railroad Company et al.; [decided June 28, 1916; report and order of commission]. 1916. [1]+610-611+[1] p. ([Opinion] 3873.) [Report from Interstate Commerce Commission reports, v. 40.] * Paper, 5c.
- Plaster.** No. 5626, Grand Rapids Plaster Company v. Lake Shore & Michigan Southern Railway Company et al., 4th section application no. 10596; decided July 3, 1916; [report and orders of commission on supplemental hearing]. [1916.] 1-9+iii p. il. ([Opinion] 3894.) [Report from Interstate Commerce Commission reports, v. 41.] * Paper, 5c.
- Potatoes.** No. 8075, Eastern Shore of Virginia Produce Exchange v. New York, Philadelphia & Norfolk Railroad Company et al.; [decided July 7, 1916; report and order of commission]. 1916. [1]+750-755+[1] p. ([Opinion] 3893.) [Report from Interstate Commerce Commission reports, v. 40.] * Paper, 5c.
- Railroad accidents.** Report of chief of Division of Safety covering investigation of accident which occurred on Western Maryland Railway near York Road, Pa., Jan. 7, 1916 [accompanied by report of engineer-physicist of Bureau of Standards]. [1916.] 22 p. il. 3 pl. * Paper, 10c. A16-1116

- Railroad switches.* No. 5508, Louisville Board of Trade *v.* Louisville & Nashville Railroad Company; decided July 5, 1916; report [and order] of commission. [1916.] 679-695+ii p. ([Opinion] 3886.) [Report from Interstate Commerce Commission reports, v. 40.] * Paper, 5c.
- Reconsignment.* No. 7445, Western Consolidated Coal Company *v.* Chicago, Terre Haute & Southeastern Railway Company; decided July 6, 1916; report [and order] of commission. [1916.] 543-545+[1] p. ([Opinion] 3860.) [Report from Interstate Commerce Commission reports, v. 40.] * Paper, 5c.
- Repairation.* No. 4521, Riverside Mills *v.* Augusta & Savannah Steamboat Company et al.; [no. 4550, Enterprise Manufacturing Company *v.* same]; decided July 6, 1916; supplemental report [and order] of commission. [1916.] 501-502+ii p. ([Opinion] 3842.) [Report from Interstate Commerce Commission reports, v. 40.] * Paper, 5c.
- Sand.* No. 7504, Wedron White Sand Company *v.* Chicago, Burlington & Quincy Railroad Company et al.; decided June 29, 1916; report [and order] of commission. [1916.] 483-484+[1] p. ([Opinion] 3838.) [Report from Interstate Commerce Commission reports, v. 40.] * Paper, 5c.
- Shovels.* No. 8014, Prusia Hardware Company *v.* Cincinnati, Hamilton & Dayton Railway Company et al., portions of 4th section applications nos. 2045 and 2060; decided July 8, 1916; report of commission. [1916.] p. 747-749. ([Opinion] 3892.) [From Interstate Commerce Commission reports, v. 40.] * Paper, 5c.
- Smith, Milton H.* No. 34317, in Supreme Court of District of Columbia, Interstate Commerce Commission *v.* Milton H. Smith; brief for Interstate Commerce Commission [concerning] power of commission to inquire into expenditures of funds of interstate carriers. 1916. cover-title, xiii+78 p. ‡
- Same; motion to strike out certain portions of respondent's answer [concerning power of commission to inquire into expenditures of funds of interstate carriers]. 1916. cover-title, 5 p. ‡
- Steamboats.* No. 6891, Maine Central boat lines; [decided June 22, 1916; report of commission]. 1916. [1]+272-274 p. ([Opinion] 3803.) [From Interstate Commerce Commission reports, v. 40.] * Paper, 5c.
- Sulphuric acid.* No. 7848, Western Chemical Manufacturing Company *v.* Denver & Rio Grande Railroad Company et al.; decided June 28, 1916; report [and order] of commission. [1916.] 529-530+[1] p. ([Opinion] 3853.) [Report from Interstate Commerce Commission reports, v. 40.] * Paper, 5c.
- Swine.* Armour & Company *v.* Chicago & North Western Railway Company et al.; decided July 6, 1916; report [and order] of commission. [1916.] 609-610+[1] p. ([Opinion] 3872.) [Report from Interstate Commerce Commission reports, v. 40.] * Paper, 5c.
- Telegraphers.* Decisions under hours of service act, no. 6431, United States *v.* Missouri Pacific Railroad Company, in district court for district of Colorado; decided June 19, 1916. [1916.] 6 p. †
- Telephone.* Interpretations of accounting classifications embodied in uniform systems of accounts for telephone companies (classes A, B, and C), prescribed by Interstate Commerce Commission in accordance with sec. 20 of act to regulate commerce, effective July 1, 1916. 1916. 60 p. (Accounting bulletin 11.) * Paper, 10c.
- Wheat.* No. 7892, Royal Milling Company *v.* Great Northern Railway Company; [nos. 7893, same *v.* same; 7894, same *v.* Great Northern Railway Company et al.; and portion of 4th section application no. 827]; decided July 13, 1916; report [and order] of commission. [1916.] 29-35+[1] p. ([Opinion] 3897.) [Report from Interstate Commerce Commission reports, v. 41.] * Paper, 5c.

VALUATION DIVISION

- Maps and charts.* Regulations modifying and supplementing Valuation order 1 [concerning Specifications for maps and profiles] as prescribed by Interstate Commerce Commission in accordance with sec. 19a of act to regulate commerce, effective Nov. 21, 1914. 1st issue. [Reprint] 1916. 5 p. (Valuation order 6.) * Paper, 5c.

JUSTICE DEPARTMENT

NOTE.—The following entries under Justice Department relate to personal claims unless otherwise specified in a bracketed note at the end of the entry.

- Bronx Valley sewer.* [In Bronx Valley sewer matter, notification from Secretary of War that terms of stipulation and permit for construction of sewer outlet into Hudson River beyond bulkhead line must be complied with.] [1916.] 12 p. [This publication has neither title-page nor title on cover.] ‡
- Contzen, Fritz.* In Court of Claims, Indian depredations, Philip Contzen, executor [of] Fritz Contzen, v. United States and Apache Indians, no. 3358; defendants' objections to findings of fact requested by claimant, request for findings of fact, and brief. [1916.] p. 71-91, large 8° ‡
- Delaware, Lackawanna and Western Railroad.* No. 30364, in Court of Claims, Delaware, Lackawanna & Western Railroad Co. v. United States; motion for new trial. 1916. cover-title, p. 122-134, large 8° ‡
- Globe Works.* In Court of Claims, Globe Works v. United States, no. 22906; motion to withdraw brief for defendant and requests for findings of fact filed Nov. 14, 1914, and to file request for findings of fact and brief on motion and merits hereto attached. [1916.] leaves 1891-92, large 8° ‡
- No. 22906, in Court of Claims, Globe Works v. United States; request for findings of fact, brief on motion and merits for United States. 1916. cover-title, v+1893-2007 p. large 8° ‡
- Purcell Envelope Company.* In Court of Claims, no. 22855, Purcell Envelope Company v. United States; defendant's motion to make findings of fact on questions of fact, to amend findings of fact, and for new trial on errors both of fact and of law. 1916. cover-title, p. 2161-2227, large 8° ‡
- Soda Lakes.* Report on Soda Lakes investigation, Truckee-Carson project, near Fallon, Nev.; by Charles H. Lee and W. O. Clark. 1916. cover-title, p. 657-706, large 8° (Geological Survey.) [Publication bears seal of Interior Department.] ‡ 16-26750
- Supreme Court.* Records and briefs in United States cases decided by Supreme Court during Oct. term, 1915 [title-page and index]. 1916. 6 p. ‡
- Union Foundry and Machine Company.* No. 32493, in Court of Claims, Union Foundry & Machine Company v. United States; defendant's objections to claimant's request for findings of fact and defendant's brief. 1916. cover-title, [1]+72-93 p. large 8° ‡
- Winton, Charles F.* In Court of Claims, estate of Charles F. Winton and others v. Jack Amos and others, known as Mississippi Choctaws, no. 29821; defendants' objections to claimants' motions for new trial and extension of time for filing brief thereon. [1916.] 22 p. ‡

LABOR DEPARTMENT

IMMIGRATION BUREAU

- Immigration bulletin.* Immigration bulletin, June, 1916. [1916.] [4] p. f° [Monthly.] †
- Same, July, 1916. [1916.] [4] p. f° [Monthly.] †

LABOR STATISTICS BUREAU

- Anthrax as occupational disease;* by Wm. H. Rand. July, 1916. 5 p. [From Monthly review, v. 3, no. 1.] †
- Employment managers' conference.* Proceedings of employment managers' conference held under auspices of National Society for Promotion of Industrial Education and Minneapolis Civic and Commerce Association, Jan. 19 and 20, 1916. May, 1916. 82 p. (Bulletin 196; Employment and unemployment series 3.) * Paper, 10c. L 16-31/4
- Same. (H. doc. 1155.) [The title-page and cover of House document 1155 were printed incorrectly House document 1154. The numbers were struck through and 1155 printed above before the edition was distributed.]
- Hawaii.* Labor conditions in Hawaii. 5th report on labor conditions in Hawaii, 1915. 1916. 192 p. 1 pl. 2 p. of pl. (S. doc. 432.) ‡ 6-35094/3

Monthly review of Bureau of Labor Statistics, v. 3, no. 2; Aug. 1916. 1916.
iii+110+iii p. † 15—26485

NOTE.—The Review is the medium through which the Bureau publishes the results of original investigations too brief for bulletin purposes, notices of labor legislation by the States or by Congress, and Federal court decisions affecting labor, which from their importance should be given attention before they could ordinarily appear in the bulletins devoted to these subjects.

Publications of Bureau of Labor Statistics up to July 1, 1916. 1916. 17 p. †
14—10111/5

Rules. Official rules and regulations of Bureau of Labor Statistics. July 27,
1916. 7 p. ‡

LIBRARY OF CONGRESS

Manuscript collections in Library of Congress. 1916. 9 p. narrow 12° †
16—26002

COPYRIGHT OFFICE

NOTE.—Subscriptions for the Catalogue of copyright entries should be sent to the Superintendent of Documents, instead of to the Register of Copyrights as formerly.

Copyright. [Catalogue of copyright entries, new series, pt. 1, group 1, books, v. 13] no. 72-84; Aug. 1916. Aug. 2-30, 1916. p. 553-628. [Issued 3 times a week.] * Paper, \$3.00 a yr. (4 pts.); pts. 1 and 3, each \$1.00 a yr.; pts. 2 and 4, each 50c. a yr. 6—35347/8

NOTE.—Each number is issued in 4 parts: pt. 1, group 1, relates to books; pt. 1, group 2, to pamphlets, leaflets, contributions to newspapers or periodicals, etc., lectures, sermons, addresses for oral delivery, dramatic compositions, maps, motion pictures; pt. 2, to periodicals; pt. 3, to musical compositions; pt. 4, to works of art, reproductions of a work of art, drawings or plastic works of scientific or technical character, photographs, prints, and pictorial illustrations.

— Same, pt. 1, group 1, books [v. 13, monthly index]; June, 1916. 1916.
vi+39-40+xviii p. [Contains also list of copyright renewals.]

— Same, pt. 1, group 1, books [v. 13, monthly index]; July, 1916. 1916.
vi+41-42+xv p. [Contains also list of copyright renewals.]

— Same, pt. 1, group 2, pamphlets, leaflets, contributions to newspapers or periodicals, etc., lectures, sermons, addresses for oral delivery, dramatic compositions, maps, motion pictures, v. 13, no. 6. 1916. iii+531-654+xxxvi p. [Monthly.]

— Same, pt. 2, periodicals, including list of copyright renewals, v. 11, no. 2. 1916. iii+95-189+xviii p. [Quarterly.]

— Same, pt. 4, works of art, reproductions of work of art, drawings or plastic works of scientific or technical character, photographs, prints, and pictorial illustrations, v. 11, no. 2. 1916. iii+113-222 p. [Quarterly.]

NATIONAL ADVISORY COMMITTEE FOR AERONAUTICS

Aeronautic instruments. General specifications covering requirements of aeronautic instruments. 1916. 6 p. large 8° (Report 8.) [Reports 1-7 are included in the 1st annual report of the National Advisory Committee for Aeronautics, Senate document 268, 64th Congress, 1st session, which was listed in the Monthly catalogue for Apr. 1916, p. 618.] †

NAVY DEPARTMENT

Court-martial order 9, 12, 14, and 15, 1916; Mar. 31-May 31, 1916. [1916.] various paging, 16° [Court-martial order 15 which bears date of May 31, 1916, is erroneously assigned to the 1915 series.] ‡

Elkin, R. C. British schooner Melba, communication reporting claim [of R. C. Elkin] for damages for which vessel of Navy was found to be responsible and which has been considered, ascertained, adjusted, and determined. Aug. 18, 1916. 2 p. (H. doc. 1329.) ‡

Orders. General order 213-223 [5th series]; May 12-June 22, 1916. [1916.] 6 p. and 3 p. 4° ‡

CONSTRUCTION AND REPAIR BUREAU

Ventilation. Instructions for calculating and testing ventilation systems [for vessels of Navy]. 1916. 24 p. 9 pl. 14 tab. 12° ‡ 16—26751

MARINE CORPS

Marksmanship qualifications 37-43, 1916; July 24-Aug. 8, 1916. [1916.] Each 1 p. or [2] p. ‡

Orders. Marine Corps orders 23-27, 1916; Aug. 3-18, 1916. [1916.] leaves 172-177. ‡.

Supplies. Changes [2] in System of accountability, Marine Corps, 1916; Aug. 1, 1916. [1916.] [34] p. 4° [Accompanied by reprints of certain pages to be inserted in their proper places in the original publication. A list of these reprinted pages is found on the 1st page of Changes 2 here catalogued.] ‡

MEDICINE AND SURGERY BUREAU

Enlistment, Navy. Circular relating to physical examination of recruits for enlistment in Navy and Marine Corps, for use of student officers. 1916. 48 p. il. 12 p. of pl. * Paper, 15c. 16—26752

Navy as special field for medical work; by [William C. Braisted]. 1916. 8 p. il. 23 p. of pl. 4° * Paper, 10c. 16—26753

NAVIGATION BUREAU

Leaves of absence granted officers of Navy subsequent to June 1, 1916. [1916.] 7 p. [Monthly.] ‡ CA 8—489

Navy. Pamphlet for information of enlisted men, Navy, serving first enlistment. [1916.] 8 p. 12° ‡ 16—26754

Officers, Navy. Navy and Marine Corps list and directory, officers of Navy and Marine Corps, Aug. 1, 1916. 1916. 127 p. [Monthly.] * Paper, 10c. single copy, \$1.00 a yr. War 9—131/3

HYDROGRAPHIC OFFICE

NOTE.—The charts, sailing directions, etc., of the Hydrographic Office are sold by the office in Washington and also by agents at the principal American and foreign seaports and American lake ports. The price of the General catalogue of mariners' charts and books is 50c. Copies of the Hydrographic bulletins, reprints, and Notice to mariners are supplied free on application at the Hydrographic Office in Washington and at the branch offices in Boston, New York, Philadelphia, Baltimore, Norfolk, Savannah, New Orleans, Galveston, San Francisco, Portland (Oreg.), Seattle, Chicago, Cleveland, Buffalo, Sault Ste. Marie, and Duluth.

Hydrographic bulletin, weekly, no. 1405-9; Aug. 2-30, 1916. [1916.] Each 1 p. various sizes. †

Notice to mariners 32-35, 1916; Aug. 5-26 [1916]. [1916.] [xii]+717-803 leaves. [Weekly.] † 7—20609/4

Publications. Information regarding navigational books and charts published and sold by Hydrographic Office. [Washington, Hydrographic Office, Aug. 1916.] [2] p. narrow 4° (Circular 3.) †

Tide calendar [for Norfolk and Newport News, Va.], Sept. 1916. [1916.] 1 p. 4° [Monthly.] †

Charts

Pilot charts. Circulation in north Atlantic during May [chart]; by John C. Soley. Scale 1° long.=0.3 in. Washington, Hydrographic Office, Apr. 1916. 22.4×23.8 in. [Supplement to Pilot chart of north Atlantic Ocean.] †

NOTE.—Contains on reverse, Circulation in north Atlantic during May [text]; by John C. Soley.

— Pilot chart of Central American waters, Sept. 1916; chart 3500. Scale 1° long.=0.7 in. Washington, Hydrographic Office, Aug. 19, 1916. 23.4×35.1 in. [Monthly. Certain portions of the data are furnished by the Weather Bureau.] † 10c.

— Pilot chart of Indian Ocean, Oct. 1916; chart 2603. Scale 1° long.=0.2 in. Washington, Hydrographic Office, Aug. 15, 1916. 22.5×30.8 in. [Monthly. Certain portions of the data are furnished by the Weather Bureau.] † 10c.

Pilot charts—Continued. Pilot chart of north Atlantic Ocean, Aug. 1916; chart 1400. Scale 1° long.=0.27 in. Washington, Hydrographic Office, July 28, 1916. 23.1×31.7 in. [Monthly. Certain portions of the data are furnished by the Weather Bureau.] † 10c. 14—16339/3

— Same, Sept. 1916; chart 1400. Scale 1° long.=0.27 in. Washington, Hydrographic Office, Aug. 29, 1916. 23.1×31.7 in. [Monthly. Certain portions of the data are furnished by the Weather Bureau.] † 10c.

— Pilot chart of north Pacific Ocean, Oct. 1916; chart 1401. Scale 1° long.=0.2 in. Washington, Hydrographic Office, Aug. 15, 1916. 23.8×35.3 in. [Monthly. Certain portions of the data are furnished by the Weather Bureau.] † 10c.

NAVAL COMMUNICATION SERVICE

Formerly Naval Radio Service.

Radio communication chart, merchant vessels in North and South American trade, Atlantic and Gulf coasts, Sept. 1916. 1916. 12 p. 4° [Monthly. Supplements 1 and 2, 9 leaves and 1 leaf respectively, were issued in multigraphed form.] †

SUPPLIES AND ACCOUNTS BUREAU

Accounting bulletin ashore 13 revised; July 25, 1916. [1916.] 7 p. 4° †

Carbon dioxide. Bulletin for information and guidance of commandants and heads of departments of navy yards and stations, commanding officers of ships, engineering officers, officers of Pay Corps, etc., contract bulletin 13, fiscal year 1917, CO₂ gas; July 25, 1916. [1916.] 6 p. 12° †

Lubricating-oils. Bulletin for information and guidance of commandants and heads of departments of navy yards and stations, commanding officers of ships, engineering officers, officers of Pay Corps, etc., contract bulletin 12, fiscal year 1917, lubricating oils; July 24, 1916. [1916.] 18 p. 12° †

Militia. [Circular letter concerning discharge from service of certain members of National Guard who are officers or employees of Government departments or who are Government contractors or employees of Government contractors.] July 25, 1916. 1 p. f° †

Naval supplies. Notice of proposed purchases [of miscellaneous materials, etc.], no. 536-539; Aug. 4-25, 1916. [1916.] Each [2] p. 4° [Weekly.] †

Pay Corps, Navy. Memoranda for information of officers of Pay Corps, commanding officers of ships, and commandants of stations 184; July 1, 1916. [1916.] p. 3977-4008, 12° [Monthly.] †

— Same 185; Aug. 1, 1916. [1916.] p. 4009-21, 12° [Monthly.] †

PAN AMERICAN UNION

NOTE.—The Pan American Union sells its own monthly bulletins, handbooks, etc., at prices usually ranging from 5c. to \$2.00. The price of the English edition of the bulletin is 25c. a single copy or \$2.00 a year, the Spanish edition \$1.50 a year, the Portuguese edition \$1.00 a year, and the French edition 75c. a year. Address the Director General of the Pan American Union.

Single copies of the English edition of the bulletin may be obtained from the Superintendent of Documents at 25c. each.

Bulletin (English edition). Bulletin of Pan American Union, v. 42; Jan.-June, 1916 [title-page and index]. [1916.] [2]+xxxvi p. 8—30967/2

— Same. (H. doc. 39.)

— Same, Aug. 1916; [v. 43, no. 2]. [1916.] iv+141-280 p. il. 1 por. [Monthly.]

— Same. (H. doc. 1500, pt. 2, 64th Cong. 2d sess.)

— (*French edition*). Bulletin de l'Union Panaméricaine. Août, 1916, édition française; [v. 11, no. 2]. [National Capital Press, Inc., Washington, D. C., 1916.] iv+53-104 p. il. 1 pl. [Monthly.] 11—27013/2

— (*Portuguese edition*). Boletim da União Pan-Americana, Agosto, 1916, edição portuguesa; [v. 11, no. 2]. [National Capital Press, Inc., Washington, D. C., 1916.] iv+61-120 p. il. 1 pl. [Monthly.] 11—27014/2

— (*Spanish edition*). Boletín de la Unión Panamericana, v. 42; Enero-Junio, 1916 [índice]. [1916.] [1]+xxxii p.

Bulletin (Spanish edition)—Continued. Same, Septiembre, 1916, sección española; [v. 43, no. 3.] [1916.] iv+281—416 p. il. 1 por. [Monthly.]
12—12555/2

Pan Americanism. Palabras del ministro de Bolivia en la conferencia del Lago Mohonk. 1916. 7 p. [From Boletín (Spanish edition), Aug. 1916.] †

PANAMA CANAL

NOTE.—Although The Panama Canal makes its reports to, and is under the supervision of, the Secretary of War, it is not a part of the War Department.

Canal record, v. 9, no. 50-52; Aug. 2-16, 1916. Balboa Heights, Canal Zone [1916]. p. 421-448, il. 4° [Weekly.] 7—35328/3

NOTE.—The Canal record is furnished free to United States Government departments, representatives of foreign governments, public libraries, and employees of The Panama Canal and the Panama Railroad Company whose names are on the gold roll. Others desiring this publication may obtain it at the subscription price of \$1.00 per year. Remittances for subscriptions may be forwarded to The Panama Canal, Washington, D. C., or to The Canal Record, Balboa Heights, Canal Zone, Isthmus of Panama.

HEALTH DEPARTMENT

Report of Department of Health of The Panama Canal, June, 1916. 1916. 48 p. 12° [Monthly.] † 9—22388/2

PURCHASING DEPARTMENT

Supplies. Circular [proposals for supplies] 1069-70, 1072-73, 1076, and 1078; Aug. 3-31, 1916. [1916.] various paging, f° †

— Proposals [for supplies 1069-70, 1072-73, 1076, and 1078, to accompany Circular proposals for supplies 1069-70, 1072-73, 1076, and 1078]. [1916.] Each 1 p. 24° ‡

WASHINGTON OFFICE

Washington Office. Manual of information concerning employments for Panama Canal service. Revised Aug. 4, 1916. 1916. 30 p. † 14—30835

POST OFFICE DEPARTMENT

Mails. Inland transportation by railroad routes, communication submitting estimates of deficiencies in appropriations for postal service on account of inland transportation by railroad routes. Aug. 2, 1916. 2 p. (H. doc. 1316.) ‡

Parcel post convention between United States and China; [signed Peking, May 29, 1916, Washington, July 11, 1916, approved June 9 and July 12, 1916]. 1916. cover-title, 7 p. † 17—26755

Postal guide. United States official postal guide, 3d series, v. 9, no. 2; Aug. 1916. Albany, N. Y., J. B. Lyon Company, printers [1916]. cover-title, 32 p. [Monthly. Includes Inserts 213-220 to Postal laws and regulations of United States.] Monthly supplements, paper, 35c. (11 pamphlets). 4—18254/3

NOTE.—Beginning with the issue for the month of July, 1916, the Guides will be sold by the Disbursing Clerk, Post Office Department, Washington, D. C., who will supply, upon application, subscription blanks giving full particulars as to the complete Guide, the abridged Guide, the State list, and the monthly supplements.

Postal service. Daily bulletin of orders affecting postal service, v. 37, no. 11108-34; Aug. 1-31, 1916. [1916.] Each 1 p. or [2] leaves, f° [Daily except Sundays and holidays.] ‡ 6—5810/3

FOREIGN MAILS DIVISION

Steamboats. Schedule of steamers appointed to convey mails to foreign countries during Sept. 1916. Aug. 16, 1916. 1 p. narrow f° [Monthly.] * Paper, 10c. single copy, \$1.00 a yr.

PURCHASING AGENT

Postal supplies. List of awards showing contractors and prices for supplies for postal service, in force July 1, 1916. 1916. 71 p. 4° ‡

TOPOGRAPHY DIVISION

NOTE.—Since February, 1908, the Topography Division has been preparing rural-delivery maps of counties in which rural delivery is completely established. They are published in two forms, one giving simply the rural free delivery routes, starting from a single given post office, sold at 5 cents each; the other, the rural free delivery routes in an entire county, sold at 20 cents each. A uniform scale of 1 inch to 1 mile is used. Editions are not issued, but sun-print copies are produced in response to special calls addressed to the Third Assistant Postmaster General, Finance Division, Washington, D. C. These maps should not be confused with the post route maps for which see Monthly catalogue for January, 1916, page 361.

PRESIDENT OF UNITED STATES

- Akutan Island.* Executive order [modifying Executive order of Mar. 3, 1913, which withdrew islands of Aleutian chain, Alaska, as preserve for native birds, animals, and fish, so as to authorize Secretary of Interior to issue patents to Pacific Sea Products Company, assignee of Reuben E. Lawrence, for certain lands on Akutan Island, Alaska]. Aug. 11, 1916. 1 p. f° (No. 2442.) ‡
- Alaska.* Executive order, Alaska railroad and townsite withdrawal [authorizing withdrawal from settlement, etc., of certain lands excluded from Chugach national forest, and reserving same for townsite purposes and other purposes in connection with construction and operation of railroad lines]. Aug. 9, 1916. 1 p. f° (No. 2437.) ‡
- Executive order, Alaska railroad and townsite withdrawal no. 11 [reserving certain lands near Glacier Creek and Indian River, Alaska, for railroad and townsite purposes]. Aug. 21, 1916. 1 p. f° (No. 2444.) ‡
- Army.* Veto message, army appropriation bill, message returning, without approval, House bill 16460, making appropriations for support of Army for fiscal year 1917, and stating certain objections thereto. Aug. 18, 1916. 41 p. (H. doc. 1334.) * Paper, 5c. 16—26756
- Army and Navy General Hospital, Hot Springs.* Executive order [amending Executive order of Sept. 1, 1911, concerning rations of enlisted men of Army, Navy, and Marine Corps under treatment or on duty at Army and Navy General Hospital, Hot Springs, Ark.]. Aug. 11, 1916. 1 p. f° (No. 2441.) ‡
- Birds.* Regulations for protection of migratory birds, proclamation. [Aug. 21, 1916.] 5 p. f° ([No. 1341.]) [An incorrect print of this proclamation was issued bearing the date Aug. 19, 1916.] †
- Davis, Mrs. Myrtle M.* Executive order [authorizing appointment of Mrs. Myrtle M. Davis in postal service]. Aug. 10, 1916. 1 p. f° (No. 2439.) ‡
- Forest reserves.* Executive order, Utah [authorizing withdrawal of certain lands in Utah from settlement, etc., until Mar. 5, 1917, in aid of pending legislation to consolidate certain forest lands within Cache national forest, Utah]. Aug. 11, 1916. 1 p. f° (No. 2443.) ‡
- Executive order, Utah [authorizing withdrawal of certain lands in Utah from settlement, etc., until Mar. 5, 1917, in aid of pending legislation to consolidate certain forest lands within Cache national forest, Utah]. Aug. 21, 1916. 1 p. f° (No. 2445.) ‡
- Hull, Arthur S.* Executive order [waiving year limit on eligibility for reinstatement to permit reinstatement of Arthur S. Hull as 4th assistant examiner in Patent Office]. Aug. 8, 1916. 1 p. f° (No. 2436.) ‡
- Indians.* Executive order [providing that trust period on allotments of Iowa and Sac and Fox Indians in Oklahoma, which trust expires during calendar year 1916, be extended for period of 10 years from dates of expiration, except those named in order]. [Aug. 1, 1916.] 2 p. f° ([No. 2432.]) ‡
- Moncur, Mrs. Olga S.* Executive order [authorizing reinstatement of Mrs. Olga S. Moncur in position of topographic draftsman in Coast and Geodetic Survey]. July 28, 1916. 1 p. f° (No. 2430.) ‡
- Panama Canal.* Executive order [modifying Executive order of July 25, 1916, providing conditions under which The Panama Canal and Panama Railroad Company employees on Isthmus of Panama, may be allowed use of quarters, fuel, and electric current, so as to exclude alien silver employees]. Aug. 10, 1916. 1 p. f° (No. 2440.) ‡

- Penitentiaries.* Amendment to civil service rules [relating to Justice Department, by adding to classified positions which may be filled upon noncompetitive examination any competitive position at United States penitentiary when filled by paroled prisoner]. Aug. 4, 1916. 1 p. f° (No. 2435.) ‡
- Public lands.* Veto message relating to public lands for cemetery and park purposes, message returning, without approval, House bill 11162. Aug. 22, 1916. 3 p. (H. doc. 1335.) ‡
- Railroad employees.* Hours of service on railroads, address delivered at joint session of two houses of Congress, Aug. 29, 1916. 1916. 8 p. (H. doc. 1340.) ‡ 16—26757
- Smith, Albert W.* Executive order [authorizing promotion of Albert W. Smith to sub-clerical position in Treasury Department]. Aug. 1, 1916. 1 p. f° (No. 2431.) ‡
- Szemelenyi, Ernest.* Executive order [authorizing reinstatement of Ernest Szemelenyi as clerk in Patent Office]. Aug. 2, 1916. 1 p. f° (No. 2434.) ‡
- Walters, Mrs. Alexander.* Executive order [authorizing appointment of Mrs. Alexander Walters to position in immigration service at Ellis Island]. Aug. 1, 1916. 1 p. f° (No. 2433.) ‡
- Wyoming.* Executive order [adding certain lands in Wyoming to those set apart by Executive order of Apr. 21, 1915, for use of Agriculture Department as elk refuge]. July 8, 1916. 1 p. mp, f° (No. 2417.) ‡

SMITHSONIAN INSTITUTION

NOTE.—In its latest price-list the Smithsonian Institution publishes this notice: "Applicants for these publications are requested to state the grounds for their requests, as the Institution is able to supply papers only as an aid to the researches or studies in which applicants are especially interested. The papers included in this list are distributed *gratis*, except as otherwise indicated. Publications should be ordered by the *publication number*, and arranged in sequence. The serial publications of the Smithsonian Institution are as follows: 1. Smithsonian contributions to knowledge; 2. Smithsonian miscellaneous collections; 3. Smithsonian reports. No sets of these are for sale or distribution, as most of the volumes are out of print. The Contributions to knowledge and Miscellaneous collections are distributed without charge only to public libraries, learned societies, institutions, and specialists in this country and abroad. The Smithsonian reports are regularly distributed by the Institution to libraries throughout the world, and only a limited number of the volumes remain to supply other demands. No general mailing-list of individuals is maintained. The reports can be purchased from the Superintendent of Documents, Government Printing Office, Washington, D. C. Remittances for publications not distributed gratuitously should be made payable to the 'Smithsonian Institution.' Applications from libraries should be accompanied by a statement of the number of volumes which they contain and the date of their establishment, and should have the endorsement of a Member of Congress."

The annual reports are the only Smithsonian publications that are regularly issued as public documents. All the others are paid for from the private funds of the Institution, but as they are usually regarded as public documents and have free transmission by mail they are listed in the Monthly catalogue.

ETHNOLOGY BUREAU

Reports. 29th annual report of Bureau of American Ethnology, 1907-08 [with accompanying paper]. 1916. 636 p. 22 pl. 31 maps, large 8° ([Smithsonian Institution, publication 2373]; H. doc. 1504, 61st Cong. 3d sess.) * Cloth, \$1.25. 9—S71/6

CONTENTS.—Report of chief.—Ethnogeography of Tewa Indians [with bibliography]; by John Peabody Harrington.—Index.

NATIONAL MUSEUM

NOTE.—The publications of the National Museum comprise an annual report and three scientific series, viz., Proceedings, Bulletins, and Contributions from national herbarium. The editions are distributed to established lists of libraries, scientific institutions, and specialists, any surplus copies being supplied on application. The volumes of Proceedings are made up of technical papers based on the Museum collections in biology, geology, and anthropology, and of each of these papers a small edition, in pamphlet form, is issued in advance of the volume, for prompt distribution to specialists. No sets of any of these series can now be furnished.

Barnacles. Sessile barnacles (Cirripedia) contained in collections of National Museum, including monograph of American species; by Henry A. Pilsbry. [July 31] 1916. xi+366 p. il. 76 pl. (Bulletin 93.) * Paper, 60c. 16—26758

STATE DEPARTMENT

- Appointments* in Department of State, in response to resolution, letter regarding number of employees appointed to positions in State Department since July 1, 1913, from eligible lists upon certification from Civil Service Commission, and otherwise, etc. Aug. 21, calendar day Aug. 24, 1916. 3 p. (S. doc. 534.) ‡
- [*Circulars*] 472-477; June 26-Aug. 2, 1916. [1916.] Each 2 p. or 5 p. [Nos. 472-477 are General instruction circulars to consular officers.] ‡
- Diplomatic and consular service.* Diplomatic and consular service of United States; corrected to June 1, 1916. [1916.] 43 p. ‡ 10-16369/2
- Diplomatic list, Aug. 1916. [1916.] cover-title, 24 p. 24° [Monthly.] † 10-16292/2
- Neutrality.* Diplomatic correspondence with belligerent Governments relating to neutral rights and duties. 1916. cover-title, 387 p. f° (European War no. 3.) [The "White book." Printed and distributed Aug. 12, 1916.] * Paper, \$1.00. 16-26696
- Pan American Scientific Congress.* Informe de la Conferencia Auxiliar de Señoras celebrada en la ciudad de Washington, E. U. de A., bajo los auspicios del segundo Congreso Científico Panamericano, Diciembre 28, 1915-Enero 7, 1916; preparado por Mrs. Glen Levin Swiggett. 1916. 85 p. [The English edition of this publication was entered in the Monthly catalogue for July, 1916, p. 73.] †
- Peace.* Treaty between United States and Honduras, advancement of peace; signed Washington, Nov. 3, 1913, proclaimed July 28, 1916. 1916. 6 p. (Treaty series 625.) [English and Spanish.] † 16-26759
- Schwarz, Samuel.* Citizenship of Samuel Schwarz, in response to resolution, communication submitting report of action taken by Department in case of Samuel Schwarz claiming American citizenship. 1916. 8 p. 1 pl. (H. doc. 1308.) [Corrected print.] ‡

APPOINTMENTS BUREAU

- Diplomatic and consular service.* Information regarding appointments and promotions in consular service of United States. [1916.] 18 p. †

SUPREME COURT

- Atchison, Topeka and Santa Fe Railway.* Transcript of record, Oct. term, 1916, no. 452, United States, Interstate Commerce Commission, Atchison, Topeka & Santa Fe Railway Company, et al. vs. Merchants and Manufacturers Traffic Association of Sacramento et al., appeal from district court for northern district of California. [1916.] cover-title, iii+401 p. il. ‡
- Cases* adjudged in Supreme Court at Oct. term, 1915; Charles Henry Butler, reporter. Banks Law Publishing Co., New York, 1916. xxxvii+757 p. map. (United States reports, v. 240.) Sheep, \$1.75.
- NOTE.—Sold by the printers, Banks Law Publishing Company, New York City. The purchaser must pay the cost of delivery.
- Rules* of Supreme Court promulgated Dec. 22, 1911, with amendments of Feb. 26, Apr. 1, and June 10, 1912, and Mar. 20 and June 12, 1916. 1916. 41 p. * Paper, 10c. 12-35047/2

TREASURY DEPARTMENT

- Appropriations.* Relating to submission of estimates of appropriations for annual book of estimates, and to schedules of expenditures to accompany same. Aug. 1, 1916. 4 p. 4° (Dept. circular 62; Bookkeeping and Warrants [Division].) †
- Auditors' Building.* Sewer for Auditors' Building, tentative draft of legislation making appropriation for sewer for Auditors' Building (old Bureau of Engraving and Printing). Aug. 4, 1916. 2 p. (H. doc. 1317.) ‡
- Cameron, Mrs. Joseph.* Estimate of appropriation for Mrs. Joseph Cameron, letter inviting attention to private act 69, "for relief of Mrs. Joseph Cameron," approved Aug. 7, 1916, and asking appropriation therefor. Aug. 15, 1916. 2 p. (H. doc. 1327.) ‡

- Chippewa Indians.* Mille Lac band of Chippewa Indians, Minnesota, letter transmitting record of judgment rendered by Court of Claims Dec. 6, 1915, in cause no. 30447, Mille Lac band of Chippewa Indians in Minnesota against United States [with papers]. Aug. 18, 1916. 11 p. (H. doc. 1332.) ‡
- Customs Service.* List of customs districts. [1916.] 4 p. ([Treasury decision] 36608.) [From Treasury decisions, v. 31, no. 6.] †
- Federal Farm Loan Board,* estimate of appropriation for salaries and expenses of Federal Farm Loan Board, fiscal year 1917. Aug. 11, 1916. 2 p. (H. doc. 1323.) ‡
- Finance.* Daily statement of Treasury compiled from latest proved reports from Treasury offices and depository banks, Aug. 1-31, 1916. [1916.] Each 3 p. f° [Daily except Sundays and holidays.] † 15-3303/5
- Financial statement.* Financial statement of United States Government, June 30, 1916. [1916.] 1 p. narrow f° [Monthly.] †
- Same, July 31, 1916. [1916.] 1 p. narrow f° [Monthly.] †
- Mines Bureau.* Bureau of Mines laboratories, Pittsburgh, Pa., letter inviting attention to letter addressed to Congress Mar. 9, 1916, and which was printed as House document 898, in regard to laboratories, Bureau of Mines, Pittsburgh, Pa. Aug. 4, 1916. 1 p. (H. doc. 1318.) ‡
- Salem, N. J.* Public building site, Salem, N. J., item of deficiency appropriation for post-office site, Salem, N. J. Aug. 18, 1916. 1 p. (H. doc. 1330.) ‡
- Transportation facilities,* summary of reports submitted in response to request of Secretary of Treasury, July 19, 1915, by several delegations to 1st Pan American Financial Conference; presented by Mr. Simmons. 1916. 11 p. (S. doc. 497.) * Paper, 5c. 16-26702
- Treasury decisions.* Index to Treasury decisions under customs and other laws, v. 30, Jan.-June, 1916. 1916. 48 p. * Paper, 5c. single copy, included in price of Treasury decisions for subscribers.
- Treasury decisions under customs, internal-revenue, and other laws, including decisions of Board of General Appraisers and Court of Customs Appeals, v. 31, no. 5-9; Aug. 3-31, 1916. 1916. various paging. [Weekly. Department decisions numbered 36590-648, general appraisers' decisions 7947-55, abstracts 40034-93, and internal revenue decisions 2349-56.] * Paper, 5c. single copy, \$1.75 a yr. 10-30490/3

APPRAISERS

- Reappraisements.* Index of Reappraisements of merchandise by general appraisers, Jan. 1-June 30, 1916. [1916.] 8 p. 4° * Paper, 5c.
- Reappraisements of merchandise by general appraisers [on July 31-Aug. 21, 1916]; Aug. 4-25, 1916. [1916.] Each 3 p. or 4 p. 4° (Reappraisement circulars 2891-94.) [Weekly.] * Paper, 5c: single copy, 60c. a yr. 13-2916/4

ARCHITECT, SUPERVISING

- Ashland, Ohio.* Specification for construction of post office at Ashland, Ohio. 1916. cover-title, 71 p. f° †
- Brooklyn, N. Y.* Specification for alterations, etc., to building adjacent to post office at Brooklyn, N. Y. 1916. cover-title, 38 p. f° †
- Canton, Ohio.* Specification for electric sidewalk type mail lift, new hoistway, etc., in post office at Canton, Ohio. 1916. cover-title, 12 p. f° †
- Denver, Colo.* Specification for mail-handling devices, etc., in post office at Denver, Colo. 1916. cover-title, 13 p. f° †
- Detroit, Mich.* Specification for mail-handling devices, etc., in post office and courthouse at Detroit, Mich. 1916. cover-title, 14 p. f° †
- Interior Department.* Specification for combination fire alarm, watchman's clock, and intercommunicating telephone system in United States building, Interior Department offices, at Washington, D. C. 1916. cover-title, 12 p. f° †
- Jacksonville, Fla.* Specification for remodeling electric passenger elevator in post office and courthouse at Jacksonville, Fla. 1916. cover-title, 14 p. f° †
- Nashville, Tenn.* Specification for extension, remodeling, etc., of post office and customhouse at Nashville, Tenn. 1916. cover-title, 83 p. f° †
- Natchitoches, La.* Specification for new septic tank, etc., at post office at Natchitoches, La. 1916. cover-title, 10 p. f° †

- New York City.* Specification for electric passenger elevator and 2 dumb-waiters in marine hospital (reconstruction) at New York, N. Y. (Stapleton, Staten Island). 1916. cover-title, 16 p. f° †
- Newark, Ohio.* Revised specification for construction of post office at Newark, Ohio. 1916. cover-title, 58 p. f° †
- Orlando, Fla.* Specification for construction of post office at Orlando, Fla. 1916. cover-title, 54 p. f° †
- Philadelphia, Pa.* Specification for mail-conveying machinery in post office and courthouse at Philadelphia, Pa. 1916. cover-title, 13 p. f° †
- Public buildings.* Information and suggestions for care of buildings under control of Treasury Department. 1916. 24 p. (Treasury Dept.) ‡ 16—26760
- Specification for lighting fixtures for post office at Ashland, Ky., Batavia, N. Y., Elyria, Ohio, Logan, Ohio, Merrill, Wis., Middletown, Ohio, post office and customhouse extension, etc., at Muskegon, Mich., post office at Navasota, Tex., New Braunfels, Tex., Sidney, Ohio, post office and courthouse at Tulsa, Okla., and post office at Washington, Iowa. 1916. cover-title, 21 p. f° †
- Specification for portable desk lamps for use in Federal buildings, marine hospitals, and quarantine stations under control of Treasury Department. 1916. cover-title, 5 p. f° †
- Treasury Department.* Specification for repairs to elevators at Treasury building at Washington, D. C. 1916. cover-title, 9 p. f° †
- Warrenton, Va.* Specification for construction of post office at Warrenton, Va. 1916. cover-title, 60 p. f° †
- Willow, Cal.* Specification for construction of post office at Willow, Cal. 1916. cover-title, 61 p. f° †

COAST GUARD

- Enlistment, Coast Guard.* Information relative to enlistment and promotion in Coast Guard. [1916.] 6 p. †
- Sharks.* Protection of bathers against sharks. 1916. 4 p. (Bulletin 6.) †
- Station store list, 1st-12th districts.* 1916. 35 p. 4° ‡

COMPTROLLER OF CURRENCY

- National bank notes.* Monthly statement of national bank notes and Federal reserve bank notes outstanding, bonds on deposit, etc. [Aug. 1, 1916]. Aug. 1, 1916. 1 p. f° † 10—21266/3

FEDERAL FARM LOAN BUREAU

NOTE.—Established under the provisions of the Federal farm loan act approved July 17, 1916. The operation of this act is under the control of the Federal Farm Loan Board, composed of five members, including the Secretary of the Treasury, who is a member and chairman ex officio, and four others who are appointed by the President of the United States, by and with the advice and consent of the Senate. The Federal Farm Loan Board is the executive head of the Federal Farm Loan Bureau.

- National farm loan associations.* How farmers may form a national farm loan association. Aug. 19, 1916. 8 p. (Circular 2.) †
- Same. 2d edition. Aug. 23, 1916. 8 p. (Circular 2.) †
- National farm loan associations, organization, management, powers, and limitations. Aug. 19, 1916. 4 p. (Circular 1.) †

GOVERNMENT ACTUARY

- Bonds of United States.* Market prices and investment values of outstanding securities [of United States, July, 1916]. Aug. 1, 1916. [2] p. 4° (Treasury Dept. Dept. circular 2.) [Monthly.] †

INTERNAL REVENUE COMMISSIONER

- Special tax.* Defining standards for determining special-tax liability, compilation of various rulings and decisions defining standards used in determining special-tax liability of manufacturers of and dealers in flavoring extracts, soda-water sirups, etc., containing alcohol and alcoholic compounds containing medicinal ingredients. [Reprint 1916.] 3 p. ([Treasury decision] 1843.) [From Treasury decisions, v. 24, no. 14.] †

LOANS AND CURRENCY DIVISION

- Bonds of United States.* Caveat list of United States registered bonds, Aug. 1, 1916. [1916.] 1 p. f° [Monthly.] †
- Money.* Circulation statement, Aug. 1, 1916. Aug. 1 [1916]. 1 p. oblong 8° [Monthly.] † 10—21267/3

PUBLIC HEALTH SERVICE

- Contagious diseases.* Notifiable diseases, prevalence during 1915 in cities of over 100,000, diphtheria, gonorrhoea, malaria, measles, epidemic cerebrospinal meningitis, pellagra, poliomyelitis, rabies in man, rabies in animals, scarlet fever, smallpox, syphilis, tuberculosis, and typhoid fever, cases reported, indicated case rates per 1,000 population, and indicated fatality rates per 100 cases. 1916. 13 p. (Reprint 347.) [From Public health reports, v. 31, no. 26.] * Paper, 5c. 16—26761
- Notifiable diseases, reported prevalence during 1915 by States, dengue, diphtheria, malaria, measles, epidemic cerebrospinal meningitis, poliomyelitis, rabies, Rocky Mountain spotted fever, scarlet fever, septic sore throat, smallpox, tuberculosis, typhoid fever, and typhus fever, cases reported, indicated case rates per 1,000 population, and indicated fatality rates per 100 cases. 1916. 24 p. (Reprint 345.) [From Public health reports, v. 31, no. 25.] * Paper, 5c. 16—26762
- Cyanide gas* for destruction of insects, with special reference to mosquitoes, fleas, body lice, and bedbugs; by R. H. Creel and F. M. Faget. 1916. 15 p. (Reprint 343.) [From Public health reports, v. 31, no. 23.] * Paper, 5c. 16—26708
- Disinfectants.* Efficient liquid disinfectant, formula by which one can be readily prepared; by Albert F. Stevenson. Edition of July, 1916. 1916. 7 p. (Reprint 304.) [No change in text from that of previous edition. From Public health reports, v. 30, no. 41.] * Paper, 5c. 15—26699/4
- Health boards.* State and insular health authorities, 1916. 1916. 15 p. (Reprint 344.) [From Public health reports, v. 31, no. 24.] * Paper, 5c. 16—26709
- Health officers.* Directory of city health officers, containing names and official titles of health officers of cities having population of over 10,000 in 1910. 1916. 8 p. (Reprint 346.) [From Public health reports, v. 31, no. 26.] * Paper, 5c. 16—26763
- Nebraska.* Public health administration in Nebraska; by Carroll Fox. 1916. 30 p. il. (Reprint 348.) [From Public health reports, v. 31, no. 27.] * Paper, 5c. 16—26764
- Oysters.* Artificial purification of oysters, report of experiments upon purification of polluted oysters by placing them in water to which calcium hypochlorite has been added; by William Firth Wells. 1916. 6 p. (Reprint 351.) [From Public health reports, v. 31, no. 28.] * Paper, 5c. 16—26765
- Poliomyelitis.* Poliomyelitis (infantile paralysis), what is known of its cause and modes of transmission; by Wade H. Frost. 2d edition. 1916. 16 p. (Reprint 350.) [No change in text from that of previous edition. From Public health reports, v. 31, no. 28.] * Paper, 5c. 16—26686/4
- Same. 3d edition. 1916. 16 p. (Reprint 350.) [No change in text from that of previous edition. From Public health reports, v. 31, no. 28.] * Paper, 5c.

- Public health reports,* v. 31, no. 31-34; Aug. 4-25, 1916. 1916. [xxiv]+2059-2320 p. il. [Weekly.] * Paper, 5c. single copy, \$2.00 a yr. 6—25167/2

SPECIAL ARTICLES.—No. 31. Poliomyelitis (infantile paralysis), information for public published by New York City Department of Health.—Control of poliomyelitis in Connecticut, recommendations of State Board of Health to local health officers.—Syphilis, some of its public health aspects; by L. L. Williams.—Present-day control of drugs and medicines, variation in purity and strength of widely used drugs and preparations vexation to physician and menace to patient; by Martin I. Wilbert.—No. 32. Sanitation of railway cars; by Thomas R. Crowder.—No. 33. Poliomyelitis in New York City.—Diagnosis of plague in rats, advisability of making routine microscopic examinations of rats, supplementary to macroscopic examination; by C. L. Williams.—No. 34. Mental examinations of school children, school as factor in mental hygiene of rural communities; by Taliaferro Clark.

NOTE.—This publication is distributed gratuitously to State and municipal health officers, etc., by the Surgeon General of the Public Health Service, Treasury Department. Others desiring these reports may obtain them from the Superintendent of Documents at the price stated above.

- Rocky Mountain spotted fever*, some points in its diagnosis and prevention; by L. D. Fricks. Edition of July, 1916. 1916. 7 p. (Supplement 28 to Public health reports.) [No change in text from that of previous edition.] * Paper, 5c. 16—26301/4
- Typhoid fever*, its causation and prevention; by L. L. Lumsden. 8th edition. 1916. 22 p. il. (Public health bulletin 69.) [No change in text from that of previous edition.] * Paper, 5c. 15—26396/3
- Young people*. Influence of occupation on health during adolescence, report of physical examination of 679 male minors under 18 in cotton industries of Massachusetts [with list of related publications]; by M. Victor Safford. Aug. 1916. 52 p. il. (Public health bulletin 78.) * Paper, 10c. 16—26766

TREASURER OF UNITED STATES

- Paper money*. Monthly statement, paper currency of each denomination outstanding July 31, 1916. Aug. 1 [1916]. 1 p. oblong 24° †

WAR RISK INSURANCE BUREAU

- War risk insurance* laws and instructions. [1916.] 4 p. † 16—26767

WAR DEPARTMENT

- National Guard* data, response to certain inquiries contained in House resolution 323. Aug. 8, 1916. 2 p. (H. doc. 1321.) †

ADJUTANT GENERAL'S DEPARTMENT

- Army*. Army list and directory, July 20, 1916. 1916. 137 p. large 8° [Monthly.] * Paper, 15c. single copy, \$1.50 a yr. 9—35106/3
- Same, Aug. 20, 1916. 1916. 136 p. large 8° [Monthly.]
- Army supplies*. Price list of equipment and material issued by Signal Corps to Army and organized militia, fiscal year 1917. 1916. 53 p. † War 16—176
- Insignia*. Suggestions of War Department relative to adoption by military societies and institutions of learning where military instruction is given, of insignia of rank in lieu of insignia prescribed to be worn by officers of Army, Navy, or Marine Corps. [1916.] [2] p. il. †
- Military Academy, West Point*. Circular, July 28, 1916 [rescinding and as substitute for circular of June 5, 1915, concerning examinations for admission of cadets to Military Academy]. [1916.] 5 p. 12° †
- Occupations*. Guide to civil employment for ex-soldiers. 1916. 124 p. 12° † War 16—177

CANAL ZONE, ISTHMUS OF PANAMA

See page 137.

ENGINEER DEPARTMENT

- Appropriations*. Estimate of appropriation for Engineer Department. Aug. 9, 1916. 2 p. (H. doc. 1322.) †
- Branford Harbor, Conn.*, reports on preliminary examination and survey of Branford Harbor, Conn. July 22, 1916. 19 p. 2 maps. (H. doc. 1292.) †
- Chicago River, Ill.*, report on reexamination of Chicago River, Ill. July 25, 1916. 8 p. map. (H. doc. 1294.) †
- Delaware Bay, Del.* Delaware breakwater and harbor of refuge, Delaware Bay, Del., reports on preliminary examination and survey of Delaware breakwater and harbor of refuge, Delaware Bay, Del. July 22, 1916. 81 p. 2 maps. (H. doc. 1293.) †
- District of Columbia*. Estimate of appropriations for buildings and grounds, Washington, D. C. [for lighting grounds and care of fountains in front of Union Station]. Aug. 25, 1916. 3 p. (H. doc. 1338.) †
- Grand Marais, Mich.* Harbor of refuge at Grand Marais, Mich., report on reexamination of harbor of refuge at Grand Marais, Mich. July 13, 1916. 14 p. map. (H. doc. 1286.) †

- Long Island, N. Y.* North shore of Long Island, N. Y., between Huntington Harbor and Plum Gut, harbor of refuge, report on preliminary examination of north shore of Long Island, N. Y., between Huntington Harbor and Plum Gut, with view to construction of harbor of refuge. May 27, 1916. 21 p. map. (H. doc. 1168.) ‡
- Officers.* Statement showing rank, duties, and addresses of officers of Corps of Engineers. July 20, 1916. 16 p. 4° [Quarterly.] ‡ War 14—114/2
- Ohio River,* charts, drawings, and description of features affecting navigation, War Department rules and regulations for river and its tributaries, navigable depths and tables of distances for tributaries; by R. R. Jones. 1916. 302 p. il. (War Dept. doc. 537.) * Cloth, 45c.
- Orders.* Special orders 20 and 21 [1916]; Aug. 3 and 25, 1916. [1916.] Each 1 p. 12° ‡
- Pocomoke River, Md.,* reports on preliminary examination and survey of Pocomoke River, Md. May 24, 1916. 41 p. map. (H. doc. 1165.) ‡
- Rivers.* Index to river and harbor act approved July 27, 1916. [1916.] 19 p. ‡
- Schuylkill River, Pa.,* from Delaware River to South Street bridge, reports on preliminary examination and survey of Schuylkill River, from Delaware River to South Street bridge, with view to dredging to depth of 35 feet, including consideration of any proposition for cooperation on part of local or State interests. June 30, 1916. 26 p. 6 maps. (H. doc. 1270.) ‡
- Seekonk River, R. I.* Pawtucket River, R. I., report on reexamination of Pawtucket River, R. I. July 12, 1916. 8 p. map. (H. doc. 1283.) ‡
- Shetucket and Quinebaug rivers, Conn.,* and French River, Conn. and Mass., report on preliminary examination of Shetucket and Quinebaug rivers, Conn., and French River, Conn. and Mass., with view to securing slack water navigation between Norwich, Conn., and Worcester, Mass. Apr. 7, 1916. 13 p. map. (H. doc. 996.) ‡
- South Bristol Harbor, Me.,* reports on preliminary examination and survey of South Bristol Harbor, Me. July 10, 1916. 8 p. map. (H. doc. 1278.) ‡
- Standard American Dredging Co.,* of Seattle, Wash., estimate of appropriation to reimburse Standard American Dredging Co., of Seattle, Wash., for damages by U. S. dredge Chinook. Aug. 22, 1916. 2 p. (H. doc. 1337.) ‡
- Superior, Lake.* Waterway from Lake Superior to Mississippi River, report [of board] on preliminary examination for waterway from Lake Superior to Mississippi River by way of Allouez Bay, at easterly end of Duluth-Superior Harbor, and Annicon, Moose, and St. Croix rivers, Minn. and Wis., also report by Board of Engineers for Rivers and Harbors, reviewing said report, and also submitting its views in compliance with resolution of Committee on Rivers and Harbors of House requesting board to reexamine report printed in House document 304, 61st Congress, 2d session. Apr. 8, 1916. 223 p. 1 pl. map. (H. doc. 1008.) * Paper, 20c. 16—26710
- Youghiogheny River* up to West Newton, Pa., report on preliminary examination of Youghiogheny River up to West Newton, Pa. July 12, 1916. 38 p. (H. doc. 1284.) ‡

NORTHERN AND NORTHWESTERN LAKES SURVEY

NOTE.—Charts of the Great Lakes and connecting waters and St. Lawrence River to the international boundary at St. Regis, of Lake Champlain, and of the New York State Canals (series in preparation—2 charts published), are prepared and sold by the U. S. Lake Survey Office, Old Custom-house, Detroit, Mich. Charts may also be purchased at the following U. S. engineer offices: 710 Army Building, New York, N. Y.; 25 North Pearl St., Albany, N. Y.; 540 Federal Building, Buffalo, N. Y.; and Canal Office, Sault Ste. Marie, Mich. A catalogue (with index map), showing localities, scales, prices, and conditions of sale, may be had upon application at any of these offices.

A descriptive bulletin, which supplements the charts and gives detailed information as to harbors, shore lines and shoals, magnetic determinations, and particulars of changing conditions affecting navigation, is issued free to chart purchasers, upon request. The bulletin is revised annually and issued at the opening of navigation (in April), and supplements thereto are published monthly during the navigation season.

Complete sets of the charts and publications may be seen at the U. S. engineer offices in Duluth, Minn., Milwaukee, Wis., Chicago, Ill., Grand Rapids, Mich., Cleveland, Ohio, and Oswego, N. Y., but they are obtainable only at the sales offices above mentioned.

Great Lakes. Supplement 4, Aug. 17, 1916, corrections and additions to Bulletin 25; to supplement information given upon charts of Great Lakes. U. S. Lake Survey Office, Detroit, Mich. [1916.] p. 1-3+leaves 4-14+12 p. 4° ‡

MILITIA BUREAU

NOTE.—Formerly Militia Affairs Division. Name changed by National defense act approved June 3, 1916.

Circular 7 and 8, pt. 1 [1916]; July 14 and 26, 1916. [1916.] 40 p. and 18 p. 12° ‡

ORDNANCE DEPARTMENT

Civil service. Changes 2 [for] Ordnance civil service regulations; June 9, 1916. [1916.] 3+[1] leaves. †

PANAMA CANAL

See page 137.

QUARTERMASTER GENERAL OF ARMY

Aviation Section, Army. Rental for Aviation Section of Signal Corps, supplemental estimate of appropriation required by War Department, fiscal year 1917. Aug. 25, 1916. 2 p. (H. doc. 1339.) ‡

Officers. Roster showing stations and duties of officers of Quartermaster Corps of Army, Aug. 1, 1916. [1916.] 12 p. [Monthly.] ‡ 7—\$1790

Pay, Army. Pay, etc., of Army, estimate of deficiency in appropriation for pay, etc., of Army, required for fiscal year 1916. Aug. 18, 1916. 2 p. (H. doc. 1333.) ‡

Schofield Barracks, Hawaii. Supplemental estimate of appropriation, Schofield Barracks, Hawaii. Aug. 15, 1916. 2 p. (H. doc. 1324.) ‡

Stoppage circular. Aug. 15, 1916. [1916.] 1 p. [Monthly.] ‡

STAFF CORPS. GENERAL

Army. Changes 43 and 44 [for] Army regulations [1913]; July 24 and Aug. 14, 1916. [1916.] Each 4 leaves. [Regulations issued by War Department.] †

Drill. Changes 15 [for] Infantry drill regulations [1911]; July 31, 1916. [1916.] 1 p. 24° †

— Provisional drill and service regulations for field artillery (horse and light). 1916. 1916. v. 3, pt. 9, 174 p. 16° (War Dept. doc. 538.) * Price will be quoted when set is completed.

Shooting. Changes 13 [for] Small arms firing manual [1913]; July 29, 1916. [1916.] 2 leaves, 24° †

— Small arms firing manual, 1913. 1914 [reprint 1916, with additions]. 250+[22] p. il. 2 pl. small 4° (War Dept. doc. 442.) [This publication includes Changes 1-12.] * Fabrikoid, 50c. War 16—175

WAR COLLEGE DIVISION

Military art and science. Monthly list of military information carded from books, periodicals, and other sources, no. 7; Apr. 1916. Press of Army Service Schools, Fort Leavenworth, Kans. [1916]. 90 p. 12° ‡ 15—26735

— Same, no. 8; May, 1916. Press of Army Service Schools, Fort Leavenworth, Kans. [1916]. 67 p. 12° ‡

— Same, no. 9; June, 1916. Press of Army Service Schools, Fort Leavenworth, Kans. [1916]. 65 p. 12° ‡

30
1916
No. 261

Monthly Catalogue ✓

United States

Public Documents

No. 261

September, 1916

ISSUED BY THE
SUPERINTENDENT OF DOCUMENTS



WASHINGTON
1916

Abbreviations

Appendix.....	app.	Page, pages.....	p.
Congress.....	Cong.	Part, parts.....	pt., pts.
Department.....	Dept.	Plate, plates.....	pl.
Document.....	doc.	Portrait, portraits.....	por.
Facsimile, facsimiles.....	facsim.	Quarto.....	4*
Folio.....	fo	Report.....	rp.
House.....	H.	Saint.....	st.
House bill.....	H. R.	Section, sections.....	sec.
House concurrent resolution.....	H. Con. Res.	Senate, Senate bill.....	S.
House document.....	H. doc.	Senate concurrent resolution.....	S. Con. Res.
House executive document.....	H. ex. doc.	Senate document.....	S. doc.
House joint resolution.....	H. J. Res.	Senate executive document.....	S. ex. doc.
House report.....	H. rp.	Senate joint resolution.....	S. J. Res.
House resolution (simple).....	H. Res.	Senate report.....	S. rp.
Illustration, illustrations.....	il	Senate resolution (simple).....	S. Res.
Inch, inches.....	in	Session.....	sess.
Latitude.....	lat.	Sixteenmo.....	16*
Longitude.....	long.	Table, tables.....	tab.
Mile, miles.....	m.	Thirtytwo-mo.....	32*
Miscellaneous.....	mis., misc.	Treasury.....	Treas.
Nautical.....	naut.	Twelvemo.....	12*
No date.....	n. d.	Twentyfour-mo.....	24*
No place.....	n. p.	Versus.....	vs., v.
Number, numbers.....	no., nos.	Volume, volumes.....	v., vol.
Octavo.....	8*	Year.....	yr.

Common abbreviations for names of States and months are also used.

* Document for sale by Superintendent of Documents.

† Distribution by office issuing document, free if unaccompanied by a price.

‡ Document not obtainable.

Explanation

Words and figures inclosed in brackets [] are given for information, but do not appear on the title-pages of the publications catalogued. When size is not given octavo is to be understood. Size of maps is measured from outer edge of border, excluding margin. The dates, including day, month, and year, given with Senate and House documents and reports are the dates on which they were ordered to be printed. Usually the printing promptly follows the ordering, but various causes sometimes make delays. When Congress and session are not given with the numbers of Senate and House documents and reports, 64th Congress, 1st session, is to be understood.

SALES OF GOVERNMENT PUBLICATIONS

The Superintendent of Documents, Washington, D. C., is authorized to sell at cost of paper and printing any United States public document in his charge the distribution of which is not otherwise provided for.

Publications can not be supplied free to individuals nor forwarded in advance of payment.

Publications entered in this catalogue that are for sale by the Superintendent of Documents are indicated by a star (*) preceding the price. A dagger (†) indicates that application should be made to the Department, Bureau, or Division issuing the document. A double dagger (‡) indicates that the document is not obtainable. Whenever additional information concerning the method of procuring a document seems necessary it will be found under the name of the Bureau by which it was published. The Senate and House documents and reports are issued in limited editions and, unless otherwise indicated, may be obtained only through Members of Congress.

In ordering a publication from the Superintendent of Documents, give (if known) the name of the publishing Department, Bureau, or Division, and the title of the publication. If the publication is numbered, give the number also. Every such particular assists in quick identification. Do not order by the Library of Congress card number.

The accumulation of publications in this Office amounts to several millions, of which over a million are assorted, forming the sales stock. Many rare books are included, but under the law all must be sold "at cost," regardless of their age or scarcity. Many of the books have been in stock some time and are apt to be shop-worn. In filling orders the best copy available is sent. A general price-list of public documents is not available, but lists on special subjects will be furnished on application.

MONTHLY CATALOGUE DISTRIBUTION

The Monthly catalogue is sent to each Senator, Representative, Delegate, Resident Commissioner, and officer in Congress, to designated depositories and State and Territorial libraries, to substantially all Government authors, and to as many school, college, and public libraries as the limited edition will supply.

Subscription price to individuals, \$1.10 a year, including index. Back numbers can not be supplied. Notify the Superintendent of Documents of any change of address.

LIBRARY OF CONGRESS CARDS

Numbers to be used in ordering the L. C. catalogue cards will be found at the end of the titles of the more important monographic documents. The figure following the card number (separated from it by a slanting line) indicates the number of cards required for entries suggested (title entry not included) on the cards. The price of the cards is 2c. for the first card and $\frac{1}{2}$ c. for each additional card for the same title ordered at the same time. Remittances for the L. C. catalogue cards should be made to the Librarian of Congress. They can not be furnished by the Superintendent of Documents.

INDEX

An Index to the Monthly catalogue is issued at the end of the fiscal year. This contains index entries for all the numbers issued from July to June, and can be bound with the numbers as an index to the volume. Persons desiring to bind the catalogue at the end of the year should be careful to retain the numbers received monthly, as duplicate copies can not be supplied.

HOW TO REMIT

Remittances for the documents marked with a star (*) should be made to the **Superintendent of Documents, Washington, D. C.**, by coupons, postal money order, express order, or New York draft. Currency may be sent at sender's risk.

Postage stamps, foreign money, defaced or smooth coins, positively will not be accepted.

For the convenience of the general public, coupons that are good until used in exchange for Government publications sold by the Superintendent of Documents may be purchased from his Office in sets of 20 for \$1.00. Address order to Superintendent of Documents, Government Printing Office.

No charge is made for postage on documents forwarded to points in United States, Alaska, Guam, Hawaii, Philippine Islands, Porto Rico, Samoa, or to Canada, Cuba, Mexico, or Shanghai. To other countries the regular rate of postage is charged, and remittances must cover such postage.

NOTES OF GENERAL INTEREST

A verbatim report of the testimony given at the hearings held by the Industrial Relations Commission upon which the final report of the Commission was based is now being received from the press in the form of Senate Document 415. The four volumes which have already been issued, the contents of which will be found on page 175 of this month's Catalogue, are uniformly priced at \$1.00 each. It is expected that the set when completed will consist of eleven volumes, and will be one of the most important contributions on economic conditions in the labor world that has appeared in recent years. Copies for depository libraries can not be distributed until after the Schedule of Volumes of documents and reports of the first session of the Sixty-fourth Congress is prepared, which will probably not be accomplished before January 1, 1917.

The "Special Report on Diseases of Cattle," a popular and widely known Government publication, has been revised and brought up to date in compliance with a recent resolution of Congress. This report treats of the causes, symptoms, and treatment of various ailments and injuries which afflict live-stock animals and is valued highly as a reference book by veterinarians, stockmen, and farmers. Price, \$1.00.

The following is a brief review of other Government publications received in stock during the month of September by the Superintendent of Documents and can be obtained from his office at the prices quoted:

ACCOUNTING

A System of Accounts for Live-Stock Shipping Associations (Agriculture Department Bulletin 403).—Suggests forms of bookkeeping which will be found practicable for the use of live-stock shipping associations in keeping an accurate account of their business. Price, 5 cents.

AGRICULTURE

Larkspur Poisoning of Live Stock (Agriculture Department Bulletin 365).—Gives results of experiment work at various stations, outlining methods of prevention and treatment of larkspur poisoning, with illustrations of its symptoms and effects on domestic animals. Price, 25 cents.

Distinguishing Characters of Seeds of Sudan Grass and Johnson Grass (Agriculture Department Bulletin 406).—Shows the difference existing between two grass seeds of close relationship and pronounced similarity. Price, 5 cents.

Grains for the Montana Dry Lands (Farmers' Bulletin 749).—Presents information based in part on the tests conducted at the Judith Basin Experiment Station, Mont., on the growing of such grain crops as wheat, oats, barley, and flax. Price, 5 cents.

Muscadine Grape Syrup (Farmers' Bulletin 758).—Treats of the picking, crushing, and pressing of the grape, with comments and suggestions on the making of syrup. Price, 5 cents.

ARMY

Regulations for the Regular Army Reserve (General Staff Corps, War Department).—Extracts from acts of Congress approved Aug. 24, 1912, and June 3, 1916, for the guidance of all concerned. Price, 5 cents.

COMMERCE AND MANUFACTURES

Trade of the United States with the World, 1914-15 (Foreign and Domestic Commerce Bureau Miscellaneous Series 38).—Imports and exports of merchandise into and from the United States by countries and principal articles during the years ended June 30, 1914 and 1915. Price, 20 cents.

Trans-Pacific Shipping (Foreign and Domestic Commerce Bureau Miscellaneous Series 44).—Gives the tonnage in the far Eastern trade, freight rates, and increase in tonnage by means of ship building, purchase, and charter, with list showing Japanese steamship lines. Price, 5 cents.

Cotton Goods in the Dutch East Indies (Foreign and Domestic Commerce Bureau Special Agents Series 120).—Practical information on trade methods, tariff, language, currency, weights, measures, and other data relating to a market which is the third largest in the world in imports of cotton. Price, 10 cents.

Development of an American Linen Industry (Foreign and Domestic Commerce Bureau Special Agents Series 122).—Report on the problems involved in flax growing and manufacture of linen in the light of conditions in the United States. Price, 5 cents.

Cotton Goods in Ceylon (Foreign and Domestic Commerce Bureau Special Agents Series 123).—Suggestions to American manufacturers concerning the various classes of goods for which there is a demand and the methods under which trade is conducted. Price, 5 cents.

EDUCATION

Reorganizing a County System of Rural Schools (Education Bureau Bulletin 16, 1916).—Report on survey of schools of San Mateo County, Cal., gathered by personal visits to every town and nearly every school in the county. Price, 10 cents.

Public Facilities for Educating the Alien (Education Bureau Bulletin 18, 1916).—Treats of the problem of educating those who come to our shores after having passed the age of compulsory school attendance, with statistics relating to evening schools in the various States. Price, 10 cents.

Accredited Secondary Schools in the United States (Education Bureau Bulletin 20, 1916).—List of high schools and academies endorsed by State universities, approved by State departments of education, and recognized by examining and certifying boards and certain other agencies. Price, 15 cents.

FARMS AND FARMING

Grazing Industry of the Bluegrass Region (Agriculture Department Bulletin 397).—Descriptive and illustrated text on the care of pastures and the grazing of horses, mules, cattle, sheep, and hogs, of interest to agriculturists in certain portions of Virginia, West Virginia, Tennessee, and Kentucky. Price, 5 cents.

Systems of Renting Truck Farms in Southwestern New Jersey (Agriculture Department Bulletin 411).—Describes the methods of renting, capital employed, crops grown, and receipts and expenses for the year. Price, 5 cents.

Waste Land and Wasted Land on Farms (Farmers' Bulletin 745).—Calls attention to various ways through which nonproductive land may be reclaimed on the average farm. Price, 5 cents.

FERTILIZERS

Report on the Fertilizer Industry (Federal Trade Commission, 1916).—Gives results of exhaustive investigations into conditions affecting production and use of the principal materials which enter into the composition of fertilizers. Price, 50 cents.

GEOGRAPHIC BOARD

Fourth Report of the U. S. Geographic Board, 1890-1916.—Contains upwards of 1,400 decisions of disputed cases of nomenclature, including the adopted forms of spelling, the rejected forms, and revisions of previous decisions by the board. Price, 35 cents.

GEOLOGY

Contributions to Economic Geology, 1915: Part 2, Mineral Fuels (Geological Survey Bulletin 621).—Short papers giving detailed descriptions and preliminary reports on investigations of economic interest pertaining to the coal, petroleum, and natural-gas resources of the United States, with illustrations and maps. Price, 60 cents.

GOOD ROADS

Federal Aid Road Act (Agriculture Department Circular 65).—Rules and regulations of the Secretary of Agriculture for carrying out the provisions of the act to aid the several States in the construction of rural post roads. Price, 5 cents.

Public Road Mileage and Revenues in Middle Atlantic States (Agriculture Department Bulletin 386).—Compilation showing mileage of improved and unimproved roads, sources and amounts of road revenue, and detailed information of other factors affecting road improvement. Price, 5 cents.

HEALTH AND HYGIENE

Rural School Sanitation, Including Physical and Mental Status of School Children (Public Health Bulletin 77).—A sanitary survey of school locations and buildings in Porter County, Ind., with studies of the physical fitness and mental tests of its rural school children. Price, 15 cents.

Nomenclature of Diseases and Conditions, 1916 (Public Health Service Miscellaneous Publication 16).—Gives list of titles promulgated by the Surgeon General of the Public Health Service to be employed in recording disabilities in official returns to Bureau. Price, 10 cents.

Court Decisions Pertaining to the Public Health (Public Health Service Reprint 342).—Digest of the judicial opinions published in the Public Health Reports prior to Jan. 1, 1916. Price, 20 cents.

Hay Fever and Its Prevention (Public Health Service Reprint 349).—Describes and illustrates the varieties of weeds and grasses which are common cause of hay fever, with suggestions for their eradication. Price, 10 cents.

The Sanitation of Railway Cars (Public Health Service Reprint 356).—Paper read at meeting of New York Railroad Club on railway sanitary problems for the protection of the health of passengers and crew. Price, 5 cents.

INSECT PESTS

Important Insects Which May Affect the Health of Men and Animals Engaged in Military Operations (Agriculture Department Circular 61).—Brief statement regarding the control of insects which are a menace to troops and their animals, with measures of precaution which may be taken for protection from insect bites and infestations. Price, 5 cents.

The New Mexico Range Caterpillar and Its Control (Agriculture Department Bulletin 443).—General information concerning a pest which is destructive to range pastures and live-stock industry, of interest to stockmen and farmers of the Southwest. Price, 5 cents.

LABOR

Unemployment in the United States (Labor Statistics Bureau Bulletin 195).—Statistical data on unemployment embodying results of survey in Boston, Chicago, Philadelphia, New York, Pittsburgh, St. Louis, Kansas City, and other industrial centers of the United States. Price, 15 cents.

Normal Day's Work of Farm Implements, Workmen, and Crews in Western New York (Agriculture Department Bulletin 412).—Descriptive data as to what constitutes a fair day's work on the farm, compiled in answer to a circular of inquiry addressed to hundreds of experienced farmers in western New York. Price, 5 cents.

Eight-Hour Laws, 1892-1916.—Text and extracts of laws of Congress relating to the limitation of the hours of daily service of laborers and mechanics employed on public works of the United States, and of female workers in private establishments in the District of Columbia. Price, 5 cents.

LAWS

Federal Reserve Act and Amendments to Sept. 7, 1916.—Text of the original act of Dec. 23, 1913, and all amendments to date. Price, 5 cents.

MINES AND MINING

United States Coals Available for Export Trade (Mines Bureau Bulletin 76, rev. ed.).—Describes general character and commercial quality of some of the coals mined in the United States that reach tidewater shipping ports. Price, 5 cents.

Black Damp in Mines (Mines Bureau Bulletin 105).—Tabulated data and comments on results of analyses of coal-mine atmospheres, looking to greater safety in mining. Price, 10 cents.

Ore-Sampling Conditions in the West (Mines Bureau Technical Paper 86).—Discusses the methods employed, conditions affecting ore sampling, tables comparing buyers and sellers' assays of original and duplicate samples, with illustrations and diagrams. Price, 15 cents.

Safe Practice at Blast Furnaces, Manual for Foremen and Men (Mines Bureau Technical Paper 136).—Illustrates and describes the dangers of the different classes of employment about blast furnaces and points out how the risk of accident may be lessened or avoided. Price, 20 cents.

Method for Measuring Viscosity of Blast-Furnace Slag at High Temperatures (Mines Bureau Technical Paper 157).—Theory of the method employed, description of furnace and accessories, measurement of temperatures, and results of viscosity measurements. Price, 5 cents.

Mineral Resources of Alaska, Report on Progress of Investigations, 1915 (Geological Survey Bulletin 642).—Symposium of papers summarizing results in the investigation of the mineral resources of the Territory, including statistics of mineral production, with geologic and other maps. Price, 35 cents.

Notes on Some Mining Districts in Eastern Nevada (Geological Survey Bulletin 648).—Describes the topography, geology, ore deposits, and properties of various mining camps in Lander, Elko, White Pine, Nye, Lincoln, and Clark counties, Nev., with maps. Price, 20 cents.

PETROLEUM

Report on Pipe-Line Transportation of Petroleum (Federal Trade Commission, 1916).—Results of investigation into the transportation of petroleum

produced in the Mid-Continent oil field by pipe lines engaged in interstate commerce, with tabulated data, illustrations, and maps descriptive of the text. Price, 75 cents.

SOIL SURVEYS

The following soil surveys, separates from Field Operations of the Bureau of Soils, 1914 and 1915, contain descriptive text and maps of the area, climate, and soil. Price, 15 cents each:

Dekalb County, Mo.	Roger Mills County, Okla.
Lancaster County, Pa.	

STATISTICS

Financial Statistics of States, 1915 (Census Bureau).—Shows in detail the financial transactions of the 48 States, the assessed valuation of taxable property and taxes levied thereon, and their indebtedness and assets at the close of the fiscal year 1915. Price, 50 cents.

Mortality Statistics, 1914 (Census Bureau, 1916).—Fifteenth compilation, based on records of registration area which in 1914 had an estimated population of about 70,000,000, showing a death rate of 13.6 per 1,000 population, the lowest ever recorded in this area. Price, \$1.00.

TECHNOLOGY

Melting Aluminum Chips (Mines Bureau Bulletin 108).—Results of studies of experts of the Bureau of Mines for the purpose of preventing waste in the melting of aluminum chips. Price, 10 cents.

Vapor Pressures of Various Compounds at Low Temperatures (Mines Bureau Technical Paper 142).—Describes the apparatus used, preparation of the gas, and results obtained of temperatures and vapor-pressure measurement by gas mixtures. Price, 5 cents.

WOOD PRESERVATION

The Preservative Treatment of Farm Timbers (Farmers' Bulletin 744).—Suggests methods for prolonging the life of wood used in such forms as fence posts, building foundations, shingles, silos, etc. Price, 5 cents.

IMPORTANT REPRINTS

Strategic Map of Central Europe Showing the International Frontiers (War College Division).—Consists of four sheets, each about 29 by 35 inches, on a scale of 36 miles to the inch, locating the different places of interest, including provinces, counties, boundaries, railroads, rivers, and canals. Price, 30 cents.

Food Charts (States Relations Service, rev. ed.).—Set of 15 charts, each about 24 by 18 inches, outlining the composition and functions of food, including milk, eggs, meat, fish, butter, cereals, bread, sugar, vegetables, corn, fruits, and nuts. Price, the set, \$1.00.

Social and Labor Needs of Farm Women (Agriculture Department Report 103).—Contains extracts from letters addressed to the Department of Agriculture upon dissatisfaction and contentment of women on farms, women's labor, means of communication, and suggestions for general development of rural communities. Price, 15 cents.

Domestic Needs of Farm Women (Agriculture Department Report 104).—Deals with letters from various persons discussing the farm plant, house and farm planning, labor-saving devices, water supply, heating systems, home economics, hygiene and food, and other factors in domestic life in the country. Price, 15 cents.

Educational Needs of Farm Women (Agriculture Department Report 105).—Selected ideas collected from letters received by the Department of Agriculture from wives of crop correspondents, giving their views on rural education, child labor, traveling schools for women, experiment centers, and mothers' clubs, with bibliography of Government publications on a variety of agricultural subjects. Price, 15 cents.

Economic Needs of Farm Women (Agriculture Department Report 106).—Extracts from letters from various sections of the country, discussing subjects pertaining to farm women, with special reference to financial questions, loans, marketing, and cooperative organizations. Price, 10 cents.

The Tariff Act of Oct. 3, 1913 (Division of Customs, Treasury Department).—Contains text of the law known as the Underwood Tariff Act, giving list of articles and rates of duty imposed on imports into the United States, with index. Price, 10 cents.

Consular Regulations of Foreign Countries (Tariff Series 24, rev. ed.).—Summary of consular regulations regarding the shipment of merchandise to Latin American countries and Canada. Price, 10 cents.

Customs Tariff of Cuba (Tariff Series 27).—Gives import duties, rules for the application of the tariff, and regulations for the entry of merchandise. Price, 10 cents. Tariff Series 27-B, supplement to foregoing. Price, 5 cents.

Australia (Special Consular Reports 47).—General information of the country, its people, resources, and trade, with suggestions as to its development as a market for American merchandise. Price, 10 cents.

Commercial Laws of England, Scotland, Germany, and France (Special Agents Series 97).—Presents practical matters pertaining to laws and regulations prescribed in foreign countries, of interest to American manufacturers, exporters, and merchants. Price, 15 cents.

Commercial Organizations of the United States (Foreign and Domestic Commerce Bureau Miscellaneous Series 28).—Directory of national, international, interstate, State, and territorial associations, with data relating to duties, income, number of members, date of meeting, and special activities of local organizations. Price, 15 cents.

Commerce and Industries of Alaska, Hawaii, Porto Rico, and the Philippine Islands (Foreign and Domestic Commerce Bureau Special Agents Series 67).—Brief statement of the conditions upon which the commerce and industry of the respective countries depend. Price, 10 cents.

The Navy as a Special Field for Medical Work.—Illustrative and descriptive text by the Surgeon General of conditions and opportunities existing in the naval service as a field for the medical student and practitioner. Price, 10 cents.

Edible Oils in the Mediterranean District (Foreign and Domestic Commerce Bureau Special Agents Series 75).—Considers the subject with special reference to its bearing on the cottonseed-oil industry in the United States and the developing of the market for the sale of American crushing machinery abroad. Price, 5 cents.

Standard Field Tables (General Land Office).—A valuable handbook for the use of engineers and surveyors. Price, 60 cents.

Standards and Tests for Measuring the Efficiency of Schools or Systems of Schools (Education Bureau Bulletin 13, 1913).—Report of the committee of the National Council of Education, with bibliography. Price, 5 cents.

School Hygiene (Education Bureau Bulletin 48, 1913).—Papers by some of the leading educators of the country discussing the health needs of school children in its various phases. Price, 15 cents.

Music in the Public Schools (Education Bureau Bulletin 33, 1914).—Report on the extent to which music is taught in the schools of the several States, and the various methods used in teaching. Price, 10 cents.

School Savings Banks (Education Bureau Bulletin 46, 1914).—Contains descriptive and statistical information on origin and growth of school savings banks and methods of conducting them. Price, 5 cents.

The Effect of High-Pressure Steam on the Crushing Strength of Portland Cement Mortar and Concrete (Standards Bureau Technologic Papers 5).—Detailed outline of tests made, with summary and tabulated data of results. Price, 10 cents.

Safety and Efficiency in Mine Tunneling (Mines Bureau Bulletin 57, 2d ed.).—Treats of cause and prevention of tunnel accidents, surface and underground equipment for driving tunnels, and other information on safe, efficient, and economical tunnel construction methods. Price, 35 cents.

Brass-Furnace Practice in the United States (Mines Bureau Bulletin 73, 2d ed.).—Contains results of investigation to ascertain the melting and fuel losses in present process and indicates methods by which these losses might be reduced. Price, 45 cents.

The Condensation of Gasoline from Natural Gas (Mines Bureau Bulletin 88, 2d ed.).—Treats of method of preventing some of the waste of natural gas incidental to oil mining. Price, 15 cents.

Data For Use in Designing Culverts and Short-Span Bridges (Public Roads Office Bulletin 45).—Contains suggestions and information valuable to engineers and experienced foremen, with illustrations showing how an attractive appearance may be secured for these structures at slight additional cost. Price, 15 cents.

Commercial Turpentine, Their Quality and Methods for Their Examination (Chemistry Bureau Bulletin 135).—Shows extent to which turpentine is adulterated, loss of values to the farmers, and the amount of which users are defrauded by adulteration. Price, 5 cents.

The Woodman's Handbook (Forest Service Bulletin 36).—A collection of tables and rules of practical use to lumbermen, foresters, and others interested in the measurement of wood and timber. Price, 25 cents.

American Medicinal Barks (Plant Industry Bureau Bulletin 139).—A guide and reference book for those interested in the study and collection of trees and shrubs furnishing medicinal barks. Price, 15 cents.

The Anatomy of the Honey Bee (Entomology Bureau Technical Series 18).—Treats of the embryology and physiology of the bee, with illustrations, drawings, and figures descriptive of the text. Price, 20 cents.

Tuberculosis: Its Nature and Prevention (Public Health Bulletin 36).—Brief description of the disease in its various stages, with words of advice on its prevention and cure. Price, 5 cents.

Rat Proofing (Public Health Service Reprint 122).—Illustrated and practical suggestions for the elimination of rats in the construction and repair of dwellings and other buildings. Price, 5 cents.

Water Supply, Plumbing, and Sewage Disposal for Country Homes (Agriculture Department Bulletin 57).—Treats in a simple manner the subject of

farm home sanitation, with suggested drawings and illustrations to fit the average case. Price, 10 cents.

Pasteurizing Milk in Bottles and Bottling Hot Milk Pasteurized in Bulk (Agriculture Department Bulletin 240).—Of interest to milk dealers, health officials, and all who have to do with the milk supply of cities. Price, 5 cents.

Synopsis of Course in Sewing (Indian Affairs Office).—Manual of suggestions in the art of sewing, compiled from the results of actual work of instruction in the Indian schools. Price, 10 cents.

Primer of Forestry (Farmers' Bulletin 173).—Treats of the forest requirements of trees and applies the principles according to which forests are best managed. Price, 5 cents.

Canning Vegetables in the Home (Farmers' Bulletin 359).—Directions to the housewife on the preservation of vegetables and the art of sterilization. Price, 5 cents.

Industrial Alcohol (Farmers' Bulletin 429).—Furnishes concise information regarding the source and process of manufacture of denatured alcohol. Price, 5 cents.

School Lunches (Farmers' Bulletin 712).—Suggests bills of fare for the basket lunch and the noon meal at home, with list of recipes suitable for school lunches. Price, 5 cents.

The United States Lake Survey Office, Detroit, Mich., has issued a new general chart of the Great Lakes, on the scale of 1:1,200,000 (nearly 19 miles to an inch), extended to include the New York State Canal system, the Hudson River to New York City and the ocean, the St. Lawrence River and Lake Champlain, and the Canadian waterways from Ottawa River to Lake Nipissing, and from the Bay of Quinte to Lake Simcoe. The size, including margin, is 33 inches by 51 inches. The chart can be purchased at 30 cents per copy from the Lake Survey Office, Detroit, or the U. S. Engineer offices at Buffalo, Sault Ste. Marie, Albany, and New York First District, Army Building, New York City.

CORRECTION FOR AUGUST, 1916, MONTHLY CATALOGUE

For "Hayes, Arskine R." at beginning of 14th line on page 102, read "Hayes, Erskine R."

MONTHLY CATALOGUE

No. 261

SEPTEMBER

1916

AGRICULTURE DEPARTMENT

NOTE.—Those publications of the Department of Agriculture which are for sale will be supplied by the Superintendent of Documents, Washington, D. C. The Department issues a monthly list of publications, which is mailed to all applicants, enabling them to select such reports and bulletins as interest them.

Army cutworms. Observations on life history of army cutworm, *Chorizagrotis auxiliaris*; by R. A. Cooley. Sept. 4, 1916. cover-title, p. 871-881, large 8° [From *Journal of agricultural research*, v. 6, no. 23.] ‡

Cattle. [Bureau of Animal Industry] order 241 amendment 3 and 4 to rule 1 revision 14; [Aug. 28 and Sept. 14, 1916]. [1916.] 4 p. and 1 p. [Consist of orders concerning quarantine of cattle, etc.] †

Eggs. Studies on physiology of reproduction in domestic fowl: 15, Dwarf eggs [with list of literature cited]; by Raymond Pearl and Maynie R. Curtis. Sept. 18, 1916. cover-title, p. 977-1042+[2] leaves, il. 2 p. of pl. large 8° [From *Journal of agricultural research*, v. 6, no. 25.] ‡

Food inspection decision 168. Sept. 28, 1916. 1 p. * Paper, 5c. Agr 7-1659/2

Journal of agricultural research. *Journal of agricultural research*, v. 6, no. 18; July 31, 1916. Department of Agriculture, Washington, 1916. cover-title, 675-720+[17] p.+[1] leaf, il. 7 pl. 4 p. of pl. large 8° [Weekly.] * Paper, 25c. single copy; \$3.00 a yr. Agr 13-1723/3

CONTENTS.—No. 18. Life cycles of bacteria, preliminary communication [with list of literature cited]; by F. Löhnis and N. R. Smith.—Respiration calorimeter, partly automatic, for study of metabolic activity of small magnitude; by C. F. Langworthy and R. D. Milner.

NOTE.—This publication is published by authority of the Secretary of Agriculture with the cooperation of the Association of American Agricultural Colleges and Experiment Stations. It is distributed free only to libraries of agricultural colleges and experiment stations, to large universities, technical schools, and to such institutions as make suitable exchanges with the Agriculture Department. Others desiring the *Journal* may obtain it from the Superintendent of Documents at the prices stated above.

— Same, v. 6, nos. 23-25; Sept. 4-18, 1916. Department of Agriculture, Washington, 1916. cover-titles, p. 871-1046+[2] leaves, il. 3 pl. 2 p. of pl. large 8° [Weekly.] * Paper, no. 23 and 24, each 15c., no. 25, 20c. single copy; \$3.00 a yr.

CONTENTS.—No. 23. Observations on life history of army cutworm, *Chorizagrotis auxiliaris*; by R. A. Cooley.—*Aphidoletes meridionalis*, important dipterous enemy of aphids; by John J. Davis.—Influence of barnyard manure and water upon bacterial activities of soil [with list of literature cited]; by J. E. Greaves and E. G. Carter.—No. 24. Progressive oxidation of cold-storage butter [with list of literature cited]; by D. C. Dyer.—Bacteriological studies of soil subjected to different systems of cropping for 25 years [with list of literature cited]; by P. L. Gainey and W. M. Gibbs.—No. 25. Studies on physiology of reproduction in domestic fowl: 15, Dwarf eggs [with list of literature cited]; by Raymond Pearl and Maynie R. Curtis.— α -Crotonic acid, soil constituent [with list of literature cited]; by E. H. Walters and Louis E. Wise.

Moisture. Use of moisture equivalent for indirect determination of hygroscopic coefficient [with list of literature cited]; by Frederick J. Alway and Jouette C. Russel. Aug. 28, 1916. cover-title, p. 833-846, large 8° [From *Journal of agricultural research*, v. 6, no. 22.] ‡

Property regulations of Department of Agriculture, effective July 1, 1916. 1916. 141 p. 16° ‡

Soils. Bacteriological studies of soil subjected to different systems of cropping for 25 years [with list of literature cited]; by P. L. Gainey and W. M. Gibbs. Sept. 11, 1916. cover-title, p. 953-975, il. large 8° [From *Journal of agricultural research*, v. 6, no. 24.] ‡

Soils—Continued. Influence of barnyard manure and water upon bacterial activities of soil [with list of literature cited]; by J. E. Greaves and E. G. Carter. Sept. 4, 1916. cover-title, p. 889-926, il. large 8° [From Journal of agricultural research, v. 6, no. 23.] ‡

Timothy. Infection of timothy by *Puccinia graminis* [with list of literature cited]; by E. C. Stakman and F. J. Piemeisel. Aug. 21, 1916. cover-title, p. 813-816, large 8° [Prepared by University of Minnesota in cooperation with Plant Industry Bureau. From Journal of agricultural research, v. 6, no. 21.] ‡

Weekly news letter, v. 4, no. 5-8; Sept. 6-27, 1916. [1916.] Each 8 p. il. 4° †
Agr 14-310/3

ANIMAL INDUSTRY BUREAU

Butter. Progressive oxidation of cold-storage butter [with list of literature cited]; by D. C. Dyer. Sept. 11, 1916. cover-title, p. 927-952, il. 1 pl. large 8° [From Journal of agricultural research, v. 6, no. 24.] ‡

Cattle. Dehorning of cattle; by Richard W. Hickman. [Reprint] 1916. 10 p. il. (Agriculture Dept. Farmers' bulletin 350.) [Letter of transmittal and lists of contents and illustrations omitted from this reprint.] * Paper, 5c.
Agr 9-564/2

— Special report on diseases of cattle; [articles] by Drs. Atkinson, Dickson, Harbaugh, Hickman, Law, Lowe, Mohler, Murray, Pearson, Ransom, and Trumbower. Revised edition, 1916. Aug. 31, 1916. 568 p. il. 25 pl. 24 p. of pl. map. * Cloth, \$1.00.
Agr 16-1116

CONTENTS.—Administration of medicines; by Leonard Pearson.—Diseases of digestive organs, by A. J. Murray; revised by R. W. Hickman.—Poisons and poisoning, by V. T. Atkinson; revised by C. Dwight Marsh.—Diseases of heart, blood vessels, and lymphatics, by W. H. Harbaugh; revised by Leonard Pearson.—Noncontagious diseases of organs of respiration; by William Herbert Lowe.—Diseases of nervous system, by W. H. Harbaugh; revised by John R. Mohler.—Diseases of urinary organs; by James Law.—Diseases of generative organs, by James Law; revised by Adolph Eichborn.—Diseases following parturition; by James Law.—Diseases of young calves; by James Law.—Bones, diseases, and accidents, by V. T. Atkinson; revised by John R. Mohler.—Surgical operations, by William Dickson and William Herbert Lowe; revised by B. T. Woodward.—Tumors affecting cattle; by John R. Mohler.—Diseases of skin, by M. R. Trumbower; revised by John R. Mohler.—Diseases of foot, by M. R. Trumbower; revised by Leonard Pearson.—Diseases of eye and its appendages, by M. R. Trumbower; revised by Leonard Pearson.—Diseases of ear, by M. R. Trumbower; revised by Leonard Pearson.—Infectious diseases of cattle; revised by John R. Mohler.—Animal parasites of cattle; by B. H. Ransom.—Mycotic stomatitis of cattle; by John R. Mohler.

— Same. 1916. 568 p. il. 25 pl. 24 p. of pl. map. (H doc. 944.)

Hog cholera; by M. Dorset. [Reprint] 1916. 21 p. il. (Agriculture Dept. Farmers' bulletin 379.) [Letter of transmittal and lists of contents and illustrations omitted from this reprint.] * Paper, 5c.
Agr 9-2746/2

Pig management; by George M. Rommel. [Reprint] 1916. 45 p. il. (Agriculture Dept. Farmers' bulletin 205.) [Letter of transmittal omitted from this reprint.] * Paper, 5c.
Agr 7-275/2

Poultry. Standard varieties of chickens, by George E. Howard; revised by G. Arthur Bell. [Reprint] 1916. 46 p. il. (Agriculture Dept. Farmers' bulletin 51.) [Letter of transmittal omitted from this reprint.] * Paper, 5c.
Agr 7-123/2

Service announcements. Service and regulatory announcements, Aug. 1916; [no.] 112. Sept. 29, 1916. p. 67-76. [Monthly.] * Paper, 5c. single copy, 50c. a yr.
Agr 7-1638/2

NOTE.—The free distribution of this publication will be limited to persons in the service of the Animal Industry Bureau, to proprietors of establishments at which the Federal meat inspection is conducted, to public officials whose duties render it necessary for them to have such information, and to journals especially concerned. Others desiring copies may obtain them from the Superintendent of Documents at the price stated above.

BIOLOGICAL SURVEY BUREAU

Birds observed. Aug. 1916. [4] p. [Blank form to be filled in by observers.] †

CHEMISTRY BUREAU

Service announcements. Service and regulatory announcements, supplement 18. Sept. 12, 1916. p. 505-618. [Contains Notices of judgment under food and drugs act 4351-4400.] * Paper, 15c.
Agr 14-194/4

CROP ESTIMATES BUREAU

Monthly crop report, Sept. 1916; v. 2, no. 9. Sept. 16, 1916. p. 85-96, il. 4° †
Agr 15-616/4

NOTE.—Consists largely of tabular statements relating to agriculture, including estimates of acreage, condition, etc., and prices and values of crops and live stock.

ENTOMOLOGY BUREAU

Aphidolctes meridionalis, important dipterous enemy of aphids; by John J. Davis. Sept. 4, 1916. cover-title, p. 883-888, il. 1 pl. large 8° [From Journal of agricultural research, v. 6, no. 23.] ‡

Army-worms. Life-history studies of *Cirphis unipuncta*, true army worm; by John J. Davis and A. F. Satterthwait. Aug. 21, 1916. cover-title, p. 799-812+[1] leaf, il. 1 pl. large 8° [From Journal of agricultural research, v. 6, no. 21.] ‡

Insects. Important insects which may affect health of men or animals engaged in military operations. Aug. 12, 1916. 24 p. il. (Agriculture Dept. Circular 61.) * Paper, 5c. Agr 16-1114

— Insects injurious to forests and forest products: Contents and index. Sept. 9, 1916. [1]+ix+87-95 p. (Bulletin 94 [contents and index].) * Paper, 5c.

— Papers on insects affecting stored products: Contents and index. Sept. 11, 1916. [1]+v+95-106 p. (Bulletin 96 [contents and index].) * Paper, 5c.

— Papers on insects affecting vegetables: Contents and index. Sept. 9, 1916. [1]+v+77-84 p. (Bulletin 109 [contents and index].) * Paper, 5c.

— Papers on insects injurious to citrus and other subtropical fruits: Contents and index. Sept. 12, 1916. [1]+iv+31-34 p. (Bulletin 99 [contents and index].) * Paper, 5c.

New Mexico range caterpillar and its control; by V. L. Wildermuth and D. J. Caffrey. Sept. 21, 1916. 12 p. il. (Agriculture Dept. Bulletin 443.) * Paper, 5c. Agr 16-1032

Thersitochus conotracheli, parasite of plum curculio [with list of literature cited]; by R. A. Cushman. Aug. 28, 1916. cover-title, p. 847-856, il. 1 pl. large 8° [From Journal of agricultural research, v. 6, no. 22.] ‡

FARM MANAGEMENT OFFICE

Farm labor. Normal day's work of farm implements, workmen, and crews in western New York; by H. H. Mowry. Sept. 22, 1916. 16 p. (Agriculture Dept. Bulletin 412.) * Paper, 5c. Agr 16-1030

Farms. Systems of renting truck farms in southwestern New Jersey; by Howard A. Turner. Sept. 14, 1916. 20 p. (Agriculture Dept. Bulletin 411.) * Paper, 5c. Agr 16-1115

Waste land and wasted land on farms; by James S. Ball. Aug. 15, 1916. 18 p. il. (Agriculture Dept. Farmers' bulletin 745.) [Includes lists of Agriculture Department and experiment stations publications on clearing land and on drainage.] * Paper, 5c. Agr 16-1005/2

FOREST SERVICE

Wood preservation. Preservative treatment of farm timbers; by George M. Hunt. Revised 1915. Sept. 21, 1916. 32 p. il. (Agriculture Dept. Farmers' bulletin 744.) [This is a revision of Farmers' bulletin 387, Preservative treatment of farm timbers, by C. P. Willis.] * Paper, 5c. Agr 16-1038

INSECTICIDE AND FUNGICIDE BOARD

Service announcements. Service and regulatory announcements, no. 13: Notice relative to State insecticide and fungicide laws. Sept. 16, 1916. p. 101-152. * Paper, 5c. Agr 14-384/4

NOTE.—The free distribution of this publication will be limited to firms, establishments, and journals especially concerned. Others desiring copies may obtain them from the Superintendent of Documents at the price stated above.

MARKETS AND RURAL ORGANIZATION OFFICE

- Accounting.* System of accounts for live-stock shipping associations; by John R. Humphrey and W. H. Kerr. Sept. 21, 1916. 15 p. (Agriculture Dept. Bulletin 403.) [Includes lists of Agriculture Department publications relating to systems of farm accounting.] * Paper, 5c. Agr 16—1029
- Service announcements.* Service and regulatory announcements, no. 10. Sept. 1, 1916. p. 119—134. * Paper, 5c. Agr 15—199/3
- Same, no. 11; Official grain standards of United States for shelled corn. Sept. 1, 1916. 11 p. * Paper, 5c.

PLANT INDUSTRY BUREAU

- Bacteria.* Life cycles of bacteria [preliminary communication, with list of literature cited]; by F. Löhuis and N. R. Smith. July 31, 1916. cover-title, 675-702+[14] p. il. 7 pl. large 8° [From Journal of agricultural research, v. 6, no. 18.] ‡
- Corn cultivation;* by C. P. Hartley. [Reprint] 1916. 32 p. il. (Agriculture Dept. Farmers' bulletin 414.) [Letter of transmittal and lists of contents and illustrations omitted from this reprint.] * Paper, 5c. Agr 10—1826/2
- Crotonic acid.* α -Crotonic acid, soil constituent [with list of literature cited]; by E. H. Walters and Louis E. Wise. Sept. 18, 1916. cover-title, p. 1043-46, 1 pl. large 8° [From Journal of agricultural research, v. 6, no. 25.] ‡
- Grains for Montana dry lands;* by N. C. Donaldson. Aug. 12, 1916. 23 p. il. (Agriculture Dept. Farmers' bulletin 749.) [Includes lists of Agriculture Department publications treating of cereal production in northern Great Plains.] * Paper, 5c. Agr 16—1016/4
- Grasses.* Distinguishing characters of seeds of Sudan grass and Johnson grass; by F. H. Hillman. Sept. 5, 1916. 5 p. il. (Agriculture Dept. Bulletin 406.) * Paper, 5c. Agr 16—1031
- Method of eradicating Johnson grass; by J. S. Cates and W. J. Spillman. [Reprint] 1916. 16 p. il. (Agriculture Dept. Farmers' bulletin 279.) [Letter of transmittal omitted from this reprint.] * Paper, 5c. Agr 7—1448/3
- Grazing industry of bluegrass region;* by Lyman Carrier. Sept. 20, 1916. 18 p. il. (Agriculture Dept. Bulletin 397.) * Paper, 5c. Agr 16—1028
- Larkspur poisoning of live stock* [with list of literature cited]; by C. Dwight Marsh, A. B. Clawson, and Hadleigh Marsh. Sept. 8, 1916. cover-title, 91 p. il. 1 pl. 14 p. of pl. (Agriculture Dept. Bulletin 365.) [Prepared in cooperation with Animal Industry Bureau.] * Paper, 25c. Agr 16—1027
- Lawns.* Making and maintaining a lawn. [1916.] 6 p. †
- Muscadine grape sirup;* by Charles Dearing. Sept. 6, 1916. 11 p. il. (Agriculture Dept. Farmers' bulletin 758.) * Paper, 5c. Agr 16—1034
- Peaches.* Spraying peaches for control of brown-rot, scab, and curculio; by W. M. Scott and A. L. Quaintance. [Reprint] 1916. 40 p. il. (Agriculture Dept. Farmers' bulletin 440.) [Prepared in cooperation with Entomology Bureau. Letter of transmittal omitted from this reprint.] * Paper, 5c. Agr 11—416/4
- San Antonio experiment farm.* Work of San Antonio experiment farm in 1915; by S. H. Hastings. Sept. 13, 1916. 17 p. il. * Paper, 5c. Agr 14—1459/2
- Soils.* Effect on plant growth of sodium salts in soil; by Frank B. Headley, E. W. Curtis, and C. S. Scofield. Aug. 28, 1916. cover-title, p. 857-869, il. large 8° [From Journal of agricultural research, v. 6, no. 22.] ‡
- Tulips.* Distribution of tulip and narcissus bulbs in 1916; [by R. A. Oakley]. Sept. 7, 1916. 4 p. il. †

PUBLIC ROADS AND RURAL ENGINEERING OFFICE

- Concrete.* Use of concrete on farm. [Reprint] 1916. 23 p. il. (Agriculture Dept. Farmers' bulletin 461.) [Letter of transmittal omitted from this reprint.] * Paper, 5c. Agr 11—1690/3

- Roads.** Public road mileage and revenues in Middle Atlantic States, 1914, compilation showing mileage of improved and unimproved roads, sources and amounts of road revenues, bonds issued and outstanding, and description of systems of road administration and fiscal management, and of other factors affecting road improvement in each State. Sept. 11, 1916. cover-title, 28 p. il. (Agriculture Dept. Bulletin 386.) [Includes lists of Agriculture Department publications relating to public roads.] * Paper, 5c. Agr 16—1039
- Rules and regulations of Secretary of Agriculture for carrying out Federal aid road act. Sept. 1, 1916. 19+4 p. (Agriculture Dept. Circular 65.) * Paper, 5c. Agr 16—1026

PUBLICATIONS DIVISION

- Agriculture Department.** Monthly list of publications [of Agriculture Department], Aug. 1916. [1916.] 4 p. † Agr 9—1414/2

SOILS BUREAU

- Dekalb County, Mo.** Soil survey of Dekalb County, Mo.; by H. H. Krusokopf, R. C. Doneghue, and M. M. McCool. Sept. 9, 1916. 25 p. il. map. [Prepared in cooperation with University of Missouri Agricultural Experiment Station. From Field operations, 1914.] * Paper, 15c.
- Lancaster County, Pa.** Soil survey of Lancaster County, Pa.; by B. D. Gilbert, W. B. Cobb, Earl L. Moffitt, and J. F. Cox. July 21, 1916. 70 p. il. map. [Prepared in cooperation with Pennsylvania State College School of Agriculture and Experiment Station. From Field operations, 1914.] * Paper, 15c.
- Roger Mills County, Okla.** Soil survey of Roger Mills County, Okla.; by J. A. Kerr, J. H. Azce, and E. C. Hall. July 11, 1916. 32 p. il. map. [From Field operations, 1914.] * Paper, 15c.
- Walker County, Ala.** Soil survey of Walker County, Ala.; by J. O. Veatch, A. M. O'Neal, jr., and J. F. Stroud. July 31, 1916. 30 p. il. map. [Prepared in cooperation with Alabama. From Field operations, 1915.] * Paper, 15c.

STATES RELATIONS SERVICE

- Beans, peas, and other legumes as food;** by Mary Hinman Abel. [Reprint] 1916. 38 p. il. (Agriculture Dept. Farmers' bulletin 121.) [Formerly issued by Experiment Stations Office.] * Paper, 5c. Agr 7—196-7/5
- Butter.** Illustrated lecture on how to make good farm butter [with list of references]; by J. H. McClain. Sept. [6] 1916. cover-title, 10 p. (Agriculture Dept. Syllabus 19.) [Prepared in cooperation with Animal Industry Bureau.] † Agr 16—1035
- Canning clubs.** Cooperative extension work in agricultural and home economics; Mother-daughter home canning club and vacation canning club, project report; by George E. Farrell. [Reprint Sept. 15, 1916, with slight changes.] 8 p. 4° ([States Relations Service] doc. 19.) †
- Cooperative extension work in agriculture and home economics; Additional recipes, tested and determined, for use in boys' and girls' home canning club work; [by George E. Farrell]. [Reprint, Sept. 9, 1916, with changes.] 8 p. il. 4° ([States Relations Service] doc. 12.) †
- Corn.** Illustrated lecture on corn production [with list of references]; by C. P. Hartley and H. B. Hendrick. Sept. 1, 1916. cover-title, 24 p. (Agriculture Dept. Syllabus 21.) [Prepared in cooperation with Plant Industry Bureau.] † Agr 16—1036
- Experiment station record.** Experiment station record, v. 34; index number. Sept. 5, 1916. cover-title, xxvi+901—1009 p. * Paper, 15c. single copy, \$1.00 per vol. (2 vols. a yr.) Agr 9—832/4
- NOTE.—Mainly made up of abstracts of reports and publications on agricultural science which have recently appeared in all countries, especially the United States. Extra numbers, called abstract numbers, are issued, 3 to each volume. These are made up almost exclusively of abstracts, that is, they contain no editorial notes and only a limited number of current notes.
- Same, v. 35, no. 3; abstract number. Sept. 11, 1916. cover-title, xi+201—300 p.

Food. Composition of food materials [etc.]; prepared by C. F. Langworthy. Revised edition. A. Hoen & Co., lith. [Baltimore, Md., reprint 1916]. 15 charts, each about 23.6×17.9 in. [Formerly issued by Experiment Stations Office.] * \$1.00 per set (15 charts).

CONTENTS.—1. Milk and milk products.—2. Eggs and cheese.—3. Meat, fresh and cured.—4. Fish, fish products, and oysters.—5. Butter and other fat-yielding foods.—6. Cereal grains.—7. Bread and other cereal foods.—8. Sugar and similar foods.—9. Roots and succulent vegetables.—10. Legumes and corn.—11. Fresh and dried fruit.—12. Fruit and fruit products.—13. Nuts and nut products.—14. Composition, functions, and uses of food.—15. Dietary standards.

— Principles of nutrition and nutritive value of food; by W. O. Atwater. [3d revised edition.] [Reprint] 1916. 48 p. il. (Agriculture Dept. Farmers' bulletin 142.) [Formerly issued by Experiment Stations Office. Letter of transmittal omitted from this reprint.] * Paper, 5c. Agr 7—218-19/2

Fruit-culture. Illustrated lecture on orchard management [with list of references]; by H. M. Conolly and E. J. Glasson. Sept. 1916. cover-title, 15 p. (Agriculture Dept. Syllabus 23.) [Prepared in cooperation with Plant Industry Bureau.] † Agr 16—1037

Handicraft clubs. Cooperative extension work in agriculture and home economics: Boys' and girls' club work, farm and home handicraft clubs; [by O. H. Benson]. [Reprint Sept. 25, 1916, with slight changes.] 3 p. 4° ([States Relations Service] doc. 26.) †

Meat. Economical use of meat in home; by C. F. Langworthy and Caroline L. Hunt. [Reprint] 1916. 29 p. (Agriculture Dept. Farmers' bulletin 391.) [Formerly issued by Experiment Stations Office. Letter of transmittal and list of contents omitted from this reprint.] * Paper, 5c. Agr 10—547/4

Peanuts. How teachers may use Farmers' bulletin 431, Peanut; [by E. A. Miller]. [1916.] 2 p. †

Timing. Cooperative extension work in agriculture and home economics: Boys' and girls' club work, tinning, capping, and soldering cans, repair work for farm and home; [by O. H. Benson]. [Revised edition.] [Reprint Aug. 15, 1916.] 4 p. il. 4° ([States Relations Service] doc. 11.) †

WEATHER BUREAU

Climate. On so-called change in European climate during historic times; by H. H. Hildebrandsson. 1916. [1]+344-352 p. 4° [From Monthly weather review, June, 1916.] †

Fog in relation to wind direction on Mount Tamalpais, Cal.; by Herbert H. Wright. 1916. [1]+342-344 p. 4° [From Monthly weather review, June, 1916.] †

Meteor of June 28, 1916, over northeastern Texas, by Howard H. Martin; Observations of meteor trains, by C. C. Trowbridge; Meteor of May 7, 1916, in eastern Mississippi, by J. H. Jaqua; Meteor of May 7, 1916, at Demopolis, Ala., by Jesse G. Whitfield; Work of American Meteor Society in 1914 and 1915, by Charles P. Olivier. 1916. [1]+323-326 p. il. 4° [From Monthly weather review, June, 1916.] †

Meteorology. Monthly meteorological summary, Aug. 1916. [1916.] 1 p. f° †
Monthly weather review, v. 44, no. 7; July, 1916. [Sept. 30] 1916. cover-title, p. 381-429, il. 8 p. of pl. and maps, 4° * Paper, 25c. single copy, \$2.50 a yr. Agr 9—990/5

NOTE.—Summary of weather and river and flood reports from all parts of the United States, with notes covering other countries, and various topics of meteorology. The material is prepared and classified in accordance with the following sections: Sec. 1, Aerology.—Sec. 2, General meteorology.—Sec. 3, Forecasts and general conditions of atmosphere.—Sec. 4, Rivers and floods.—Sec. 5, Seismology.—Sec. 6, Bibliography.—Sec. 7, Weather of month.

SPECIAL ARTICLES.—Solar and sky radiation measurements during July, 1916; by Herbert H. Kimball.—Classification of hydrometers, by Gustav Hellmann; translated [by Cleveland Abbe, jr.].—On variability of temperature; by Alfred Angot.—Weather forecasting in United States.—New South Wales rainfall; by D. J. Mares.—Hurricane of July 5, 1916, at Pensacola, Fla.; by William F. Reed, jr.; abstracted.—Hurricane of July 5-6, 1916, at Mobile, Ala.; by Albert Ashenberger.—Tropical hurricane of July 5, 1916, in Louisiana; by Isaac M. Cline.—South Carolina hurricane of July 13-14, 1916; by J. H. Scott.—Method of forecasting maximum summer level in Lake Tahoe from 1 to 4 months in advance; by Henry F. Alciatore.—Annual rise in Columbia River, by Floyd D. Young; abstracted.

National weather and crop bulletin. Sept. 5-26, 1916; no. 25-28, 1916. Sept. 6-27, 1916. Each 8 p. il. 4° [Weekly April-October, monthly remainder of year.] * Paper, 25c. a yr. Agr 9—1305

- Ocean.* Meteorological aspects of oceanography; by Hans Pettersson. 1916. [1]+338-341 p. il. 4° [From Monthly weather review, June, 1916.] †
- Rain.* Precipitation over southeast Rocky Mountain slope; by Cleve Hallenbeck. 1916. [1]+341-342 p. 5 p. of maps, 4° [From Monthly weather review, June, 1916.] †
- Tropical rains, their duration, frequency, and intensity; by Oliver L. Fassig. 1916. [1]+329-337 p. il. 4° [From Monthly weather review, June, 1916.] †
- Weather map.* Daily weather map [of United States, containing forecasts for all States east of Mississippi River except Illinois and Wisconsin], Sept. 1-30, 1916. 1st edition. [1916.] 16.4×22.7 in. [Not issued on Sundays or holidays.] * Editions issued at Washington, D. C., 25c. a month, \$2.50 a yr.; editions issued at about 65 stations throughout the United States, 20c. a month, \$2.00 a yr.
- Same [containing forecasts for United States], Sept. 1-30, 1916. 2d edition. [1916.] 16.4×22.7 in. [The Sunday number does not contain as much information as the edition for week days.] * 30c. a month, \$3.00 a yr.
- Winds.* Violent easterly winds at Tatoosh Island, Wash.; by Ralph C. Mize. 1916. [1]+352-354 p. il. 4° [From Monthly weather review, June, 1916.] †

CIVIL SERVICE COMMISSION

- NOTE.**—The Commission furnishes its publications gratuitously to those who apply for them.
- Civil service.* Addenda to Civil service act, rules, and Executive orders. Aug. 7, 1916. 3 p. †
- Examinations.* [Announcements and postponements of examinations.] Oct. 3-Nov. 10, 1916. Aug. 23-Sept. 30, 1916. Each 1 p. or [2] p. 4° and f° †
- Labor and laboring classes.* 7th civil-service district, headquarters, Chicago, Ill., instructions to applicants for position of unskilled laborer. Sept. 1916. 2 p. †
- Postal service.* Instructions to applicants for post-office service, 10th civil-service district, headquarters, New Orleans, La. Sept. 1916. 16 p. †

COMMERCE DEPARTMENT

CENSUS BUREAU

- Arkansas.* Thirteenth census of United States, 1910: Statistics for Arkansas containing statistics of population, agriculture, manufactures, and mining for State, counties, cities, and other divisions. 1916. iv+565-684 p. il. 4° [Reprint, with title-page and contents, of Supplement for Arkansas published in connection with Abstract of census.] †
- California.* Thirteenth census of United States, 1910: Statistics for California containing statistics of population, agriculture, manufactures, and mining for State, counties, cities, and other divisions. 1916. iv+565-721 p. il. 4° [Reprint, with title-page and contents, of Supplement for California published in connection with Abstract of census.] †
- Colorado.* Thirteenth census of United States, 1910: Statistics for Colorado containing statistics of population, agriculture, manufactures, and mining for State, counties, cities, and other divisions. 1916. iv+565-691 p. il. 4° [Reprint, with title-page and contents, of Supplement for Colorado published in connection with Abstract of census.] †
- Cotton.* Cotton consumed, cotton on hand, active cotton spindles, and imports and exports of cotton, June, 1916 and 1915, with statistics of cotton consumed, imported, and exported for 11 months ending with June. July 14, 1916. oblong 48° [Preliminary report. This publication is issued in postal card form.] †
- Report on cotton ginning, number of bales of cotton ginned from growth of 1916 prior to Sept. 1, 1916, and comparative statistics to corresponding date in 1915, 1914, and 1913. Sept. 8, 1916. oblong 48° [Preliminary report. This publication is issued in postal card form.] †

- Delaware.* Thirteenth census of United States, 1910: Statistics for Delaware containing statistics of population, agriculture, manufactures, and mining for State, counties, cities, and other divisions. 1916. iv+565-626 p. il. 4° [Reprint, with title-page and contents, of Supplement for Delaware published in connection with Abstract of census.] †
- Financial statistics.* Abstract of financial statistics of cities having population of over 30,000. 1915. 1916. 117 p. il. map, 4° (Bulletin 132.) [Prepared under supervision of Starke M. Grogan, chief statistician for statistics of States and cities, Arthur J. Hirsch, chief of division, and Lemuel A. Caruthers, expert special agent.] * Paper, 25c. 16-26810
- Financial statistics of States, 1915. 1916. 125 p. 4° * Cloth, 50c. 16-26796
- Florida.* Thirteenth census of United States, 1910: Statistics for Florida containing statistics of population, agriculture, manufactures, and mining for State, counties, cities, and other divisions. 1916. iv+565-661 p. il. 4° [Reprint, with title-page and contents, of Supplement for Florida published in connection with Abstract of census.] †
- Kentucky.* Thirteenth census of United States, 1910: Statistics for Kentucky containing statistics of population, agriculture, manufactures, and mining for State, counties, cities, and other divisions. 1916. iv+565-710 p. il. 4° [Reprint, with title-page and contents, of Supplement for Kentucky published in connection with Abstract of census.] †
- Louisiana.* Thirteenth census of United States, 1910: Statistics for Louisiana containing statistics of population, agriculture, manufactures, and mining for State, parishes, cities, and other divisions. 1916. iv+565-677 p. il. 4° [Reprint, with title-page and contents, of Supplement for Louisiana published in connection with Abstract of census.] †
- Maryland.* Thirteenth census of United States, 1910: Statistics for Maryland containing statistics of population, agriculture, manufactures, and mining for State, counties, cities, and other divisions. 1916. iv+565-654 p. il. 4° [Reprint, with title-page and contents, of Supplement for Maryland published in connection with Abstract of census.] †
- Mississippi.* Thirteenth census of United States, 1910: Statistics for Mississippi containing statistics of population, agriculture, and manufactures for State, counties, cities, and other divisions. 1916. iv+565-671 p. il. 4° [Reprint, with title-page and contents, of Supplement for Mississippi published in connection with Abstract of census.] †
- Montana.* Thirteenth census of United States, 1910: Statistics for Montana containing statistics of population, agriculture, manufactures, and mining for State, counties, cities, and other divisions. 1916. iv+565-656 p. il. 4° [Reprint, with title-page and contents, of Supplement for Montana published in connection with Abstract of census.] †
- North Dakota.* Thirteenth census of United States, 1910: Statistics for North Dakota containing statistics of population, agriculture, manufactures, and mining for State, counties, cities, and other divisions. 1916. iv+565-664 p. il. 4° [Reprint, with title-page and contents, of Supplement for North Dakota published in connection with Abstract of census.] †
- Oklahoma.* Thirteenth census of United States, 1910: Statistics for Oklahoma containing statistics of population, agriculture, manufactures, and mining for State, counties, cities, and other divisions. 1916. iv+565-688 p. il. 4° [Reprint, with title-page and contents, of Supplement for Oklahoma published in connection with Abstract of census.] †
- Rhode Island.* Thirteenth census of United States, 1910: Statistics for Rhode Island containing statistics of population, agriculture, manufactures, and mining for State, counties, cities, and other divisions. 1916. iv+565-637 p. il. 4° [Reprint, with title-page and contents, of Supplement for Rhode Island published in connection with Abstract of census.] †
- Rice.* Census of manufactures, 1914: Rice cleaning and polishing; [by Harvey J. Zimmerman]. 1916. 9 p. 4° [Prepared under supervision of W. M. Steuart, chief statistician for manufactures.] † 16-26815

Vermont. Thirteenth census of United States, 1910: Statistics for Vermont containing statistics of population, agriculture, manufactures, and mining for State, counties, cities, and other divisions. 1916. iv+565-634 p. il. 4° [Reprint, with title-page and contents, of Supplement for Vermont published in connection with Abstract of census.] †

Vital statistics. Mortality statistics, [calendar year] 1914, 15th annual report. 1916. 714 p. il. 4° [Prepared under direction of Richard C. Lappin, chief statistician for vital statistics, assisted by George H. Van Buren, expert chief of division.] * Cloth, \$1.00. 6-35268/7

— Physicians' pocket reference to international list of causes of death. 3d edition. 1916. 28 p. il. narrow 16° [Prepared by Richard C. Lappin, chief statistician for vital statistics, assisted by George H. Van Buren, expert chief of division.] † 16-26816

COAST AND GEODETIC SURVEY

NOTE.—The monthly Notice to mariners, formerly issued by the Coast and Geodetic Survey, has been consolidated with and made a part of the Notice to mariners issued by the Lighthouses Bureau, thus making it a joint publication. The charts, coast pilots, and tide tables of the Coast and Geodetic Survey are sold at the office of the Survey in Washington, and also by one or more sales agents in each of the important American seaports.

Coast pilots. United States coast pilot, Atlantic Coast: section E, Gulf of Mexico from Key West to Rio Grande; [compiled by Arthur J. Ela]. 1916. 169 p. map. (Serial 45.) [This volume covers the same territory formerly included in United States coast pilot, Atlantic Coast, pt. 8, Gulf of Mexico from Key West to Rio Grande.] † Cloth, 50c. 16-26716

Publications. Supplement [Aug. 30, 1916] to Coast and Geodetic Survey Catalogue of charts, coast pilots, and tide tables, 1916. [1916.] 6 p. 4° (Serial 51.) †

Charts

Bristol Harbor and approaches, R. I., surveys 1861-1915; chart 354^a. Scale 1:20,000. Washington, Coast and Geodetic Survey, July, 1916. 26.8×14.3 in. † 20c.

Everett Harbor and approaches, Wash.; chart 644S. Scale 1:40,000. Washington, Coast and Geodetic Survey, July, 1916. 17.7×17 in. † 30c.

Gulf Coast. Gulf Coast, from latitude 26° 33' to Rio Grande, Tex., surveys 1854-81, surveys by U. S. Engineers to 1910, surveys by Boundary Commission to 1911; chart 212. Scale 1:80,000. Washington, Coast and Geodetic Survey, Aug. 1916. 41.1×32.9 in. † 50c.

— Gulf Coast, Habana [Cuba], to Tampa Bay [Fla., from] surveys to 1915 and other sources; chart 1113. [Scale 1:400,000.] Washington, Coast and Geodetic Survey, Aug. 1916. 43.1×29.1 in. [For offshore navigation only.] † 50c.

Henlopen, Cape. Cape Henlopen and Delaware Breakwater, surveys 1882-1913, surveys by U. S. Engineers to 1914; chart 379. Scale 1:20,000. Washington, Coast and Geodetic Survey, Aug. 1916. 20.6×26.8 in. † 25c.

Kuskokwim Bay, Alaska, west coast, surveys 1911-15; with inset, Goodnews Bay, surveyed 1911; chart 9103. [Scale 1:80,000.] Washington, Coast and Geodetic Survey, Sept. 1916. 36.8×23.9 in. † 50c.

Long Island. South coast of Long Island, inland waters, Shinnecock Bay to Great South Bay, surveys 1873-1914; chart 578. Scale 1:40,000. Washington, Coast and Geodetic Survey, Sept. 1916. 34.2×45.1 in. [Map is divided into 2 sections.] † 50c.

Los Angeles Harbor. Los Angeles Harbor [San Pedro Bay], and vicinity, Cal., original surveys 1870-1910, harbor surveys from U. S. Engineers to 1916 and other sources; chart 5143. Scale 1:40,000. Washington, Coast and Geodetic Survey [1916]. 24×30.8 in. † 25c.

— Los Angeles Harbor [San Pedro Bay], Cal., [from] surveys 1859-1912, surveys by U. S. Engineers to 1916 and other sources; chart 5145. Scale 1:10,000. Washington, Coast and Geodetic Survey, Aug. 1916. 37.4×26.5 in. † 25c.

Manila Bay and coast of Luzon to Capones Islands, P. I., [from] original surveys to 1915 and other authorities; with inset, Mariveles Harbor [Luzon], surveyed 1901; chart 4255. Scale 1:125,000. Washington, Coast and Geodetic Survey, Sept. 1916. 26.7×36.5 in. † 40c.

- Narragansett Bay*, eastern passage, Carrs Point to Sandy Point, R. I., original surveys 1864-1915; chart 262. Scale 1:10,000. Washington, Coast and Geodetic Survey, Aug. 1916. 22.1×22.6 in. † 30c.
- New York Harbor*, upper bay and Narrows; chart 541. Scale 1:10,000. Washington, Coast and Geodetic Survey, Sept. 1916. 43.4×33.7 in. † 50c.
- Passaic River*. Passaic and Hackensack rivers, N. J., surveys 1913-15; with inset, Continuation of Hackensack River; chart 287. Scale 1:20,000. Washington, Coast and Geodetic Survey, Sept. 1916. 40.8×28.5 in. † 50c.
- Philadelphia water front*, Delaware River, Pa., surveys 1878-1915; chart 380. Scale 1:9,600. Washington, Coast and Geodetic Survey, Sept. 1916. 2 sheets, each 25.7×26.2 in. † 50c.
- Siuslaw River, Oreg.*, from reconnaissance by Coast and Geodetic Survey in 1883 and 1887, and surveys by Corps of Engrs. to 1916; chart 6023. Scale 1:20,000. Washington, Coast and Geodetic Survey, Sept. 1916. 17.6×17.4 in. † 25c.
- South Carolina*. South Carolina, Murrells Inlet to Cape Romain, including Winyah Bay; coast chart 152. Scale 1:80,000. Washington, Coast and Geodetic Survey, Sept. 1916. 40.4×32.3 in. † 50c.
- South Carolina, North Island to Isle of Palms, including Cape Romain; chart 153. Scale 1:80,000. Washington, Coast and Geodetic Survey, Sept. 1916. 33.2×40.6 in. † 50c.
- Tybee Roads*, Savannah River, and Wassaw Sound, Ga., surveys 1852-1913, surveys by U. S. Engineers to 1916; chart 440. Scale 1:40,000. Washington, Coast and Geodetic Survey, Aug. 1916. 30.9×40 in. † 50c.
- Wickford Harbor, R. I.*, surveys 1869-1912; chart 357. Scale 1:20,000. Washington, Coast and Geodetic Survey, Aug. 1916. 17.7×14.5 in. † 20c.

FISHERIES BUREAU

- Fish and fisheries*. Notes on fishes of east Tennessee; by Barton Warren Evermann and Samuel F. Hildebrand. Sept. 21, 1916. [1]+431-451 p. il. large 8° ([Bureau of Fisheries] doc. 832.) [From Bulletin, v. 34.] * Paper, 10c. F 16-134
- Fisheries Service bulletin*, Sept. 1, 1916; no. 16. [1916.] 8 p. [Monthly.] † F 15-76
- Fishery products*. Statement of quantities and values of certain fishery products landed at Seattle, Wash., by American fishing vessels, Aug. 1916. [1916.] 1 p. oblong 12° (Statistical bulletin 358.) †
- Weak fish*. Structure and growth of scales of squeteague and pigfish as indicative of life history [with bibliography]; by Harden F. Taylor. Sept. 23, 1916. [1]+285-330 p. il. 10 pl. large 8° ([Bureau of Fisheries] doc. 823.) [From Bulletin, v. 34.] * Paper, 20c. F 16-133

FOREIGN AND DOMESTIC COMMERCE BUREAU

- Commerce reports*. Commerce reports, daily consular and trade reports, no. 206-230; [series] 1916; Sept. 1-30 [1916]. [1916.] p. 833-1232. [Daily except Sundays and holidays.] * Paper, \$2.50 a yr. S-30775/5

NOTE.—This live daily commercial reporter contains important commercial facts and reports of business conditions gathered by the American consular officers and commercial agents of the Government throughout the world. Supplemental issues will appear from time to time, which will be devoted to reviewing trade, industrial, and general conditions in the respective districts of the United States consular officers. The daily issues of the Commerce reports are bound up quarterly in cloth and sold by the Superintendent of Documents at \$1.50 per volume; yearly subscriptions at \$6.00.

- Same, nos. 77-153 [series 1916], v. 2, 19th year; Apr.-June, 1916 [title-page and index]. 1916. [1]+iv p. [Quarterly.] * Paper, 5c.

- Supplement to Commerce reports, no. 5e, 6c, 17a, 19j, 29a, 33a, 37a, 40c, 46a, 52d-e, 64a, 65a, 66a, 78a. [Included in price of Commerce reports for subscribers.]

- 5e. France; Marseille, by A. Gaulin; [Cette Agency; Corsica]. Sept. 16, 1916. 12 p.
- 6c. Germany; Bremen, by George Eugene Eager; [Bremen, by William Thomas Fee; Chemnitz, by John Q. Wood; Erfurt, by Graham H. Kemper; Munich, by William H. Gale]. Sept. 22, 1916. 16 p. [Corrected print. An edition was issued Sept. 15, 1916, incorrectly numbered 52c.]
- 17a. Switzerland, by Francis B. Keene; [Berne, by Walter H. Schulz; St. Gall, by George Nicolas 1ft; Basel, by Philip Holland; Geneva, by Lewis W. Haskell]. Sept. 7, 1916. 38 p.

Commerce reports—Continued.

- 19j. United Kingdom: Bristol, by J. S. Armstrong, jr.; [Hull, by Charles M. Hathaway, jr.]. Aug. 29, 1916. 28 p.
- 29a. Guatemala; by Stuart Lupton. Sept. 2, 1916. 7 p.
- 33a. Newfoundland; by James S. Benedict. Sept. 11, 1916. 16 p.
- 37a. Danish West Indies; by Christopher H. Payne. Sept. 5, 1916. 4 p.
- 40c. Brazil: Bahia, by Robert Frazer, jr.; [São Paulo, by Robert L. Keiser; Santos, by Carl F. Deichman; Pernambuco, by A. T. Haerberle; Para, by George H. Pickerehl]. Aug. 30, 1916. 38 p.
- 46a. Peru; by William H. Handley. Sept. 12, 1916. 24 p.
- 53d. China; by Thomas Sammons. Sept. 8, 1916. 31 p.
- 52c. China: Shanghai; by Thomas Sammons. Sept. 9, 1916. 16 p.
- 64i. Belgian Congo: Katanga; by Harry A. McBride. Sept. 21, 1916. 8 p.
- 65a. British East Africa and Uganda; by Perry C. Hays. Sept. 20, 1916. 8 p.
- 66a. British South Africa, by Charles H. Heisler; [Cape Town, by John W. Dye; Johannesburg, by Edwin N. Gunsaulus; Rhodesia, by Edwin N. Gunsaulus; Port Elizabeth, by E. A. Wakefield; Durban, by William W. Masterson]. Sept. 14, 1916. 39 p.
- 78a. Zanzibar; by Perry C. Hays. Sept. 22, 1916. 4 p.
- Consular regulations* of foreign countries, Canada and Latin America, July, 1915 [and Supplement to Consular regulations of foreign countries, Canada and Latin America]. 1915 [and May, 1916, reprint 1916]. 66+6 p. (Tariff series 24, revised edition [and 24a].) [This publication is made up of 2 Tariff series circulars previously issued separately.] * Paper, 10c. 16—26817
- Cotton*. Cotton goods in Ceylon; by Ralph M. Odell. 1916. 39 p. (Special agents series 123.) * Paper, 5c. 16—26818
- Cotton goods in Dutch East Indies; by Ralph M. Odell. 1916. 55 p. 2 p. of pl. map. (Special agents series 120.) * Paper, 10c. 16—26819
- Imports and exports*. Classification schedule [from Trade directory of Central America and West Indies]. [1916.] p. 9—19. [From Miscellaneous series 22.] †
- Exports of domestic breadstuffs, cottonseed oil, food animals, meat and dairy products, cotton, and mineral oils, July, 1916. [1916.] 4 p. 4° [Monthly.] † 12—23979/3
- Total values of imports and exports of United States, May, 1916. [1916.] [2] p. 4° [Monthly.] †
- Same, Aug. 1916. [1916.] [2] p. 4° [Monthly.] †
- Linen*. Development of American linen industry; by W. A. Graham Clark. 1916. 23 p. (Special agents series 122.) * Paper, 5c. 16—26820
- Monthly letter*, review of bureau's activities at home and abroad, no. 19; Sept. 1, 1916. 1916. 15 p. ‡ 15—26302
- Publications*. List of publications for sale by superintendent of documents and by district and cooperative offices of Bureau of Foreign and Domestic Commerce. 1916. 10 p. narrow 8° † 16—26789
- Shipping*. Trans-Pacific shipping, by Julean Arnold; with section on Japanese shipping, by M. D. Kirjasoff. 1916. 30 p. (Miscellaneous series 44.) * Paper, 5c. 16—26821
- Trade of United States with the world, 1914—15*, imports and exports of merchandise into and from United States, by countries and principal articles, during years ending June 30, 1914 and 1915. 1916. 247 p. (Miscellaneous series 38.) * Paper, 20c. 16—26795

LIGHTHOUSES BUREAU

- 8th District*. Gulf Coast of United States, buoy list, Cedar Keys to Rio Grande, 8th lighthouse district; 1916, corrected to Sept. 1. 1916. 71 p. † 11—29933/3
- 14th District*. Light list, Ohio, Tennessee, Kanawha, and Monongahela rivers, 14th lighthouse district; 1916, corrected to Sept. 15. 1916. 141 p. narrow 16° [About half of the pages are blank.] † 11—35302/5
- Lighthouse Service bulletin*, Sept. 1, 1916; no. 57. [1916.] p. 229—232. [Monthly.] † 12—35121/3
- Notice to mariners*, weekly, no. 35—39, 1916; Sept. 1—29 [1916]. 1916. various paging. [Issued jointly with Coast and Geodetic Survey.] † 7—20609/4

PUBLICATIONS DIVISION

- Commerce Department*. Monthly list of publications issued by Department of Commerce, Aug. 1916. [1916.] 4 p. † 14—30678/5

STANDARDS BUREAU

- Hardness.* Comparison of 5 methods used to measure hardness; by Ralph P. Devries. 1912 [reprint 1916, with corrections]. 27 p. il. 1 pl. large 8° (Standards Bureau. Technologic papers 11.) * Paper, 5c. 12—29931/4
- Publications.* Supplement to 4th edition of Circular 24, giving complete supplementary list of Bureau of Standards publications up to Sept. 15, 1916. [1916.] 4 p. large 8° ([Circular 24, supplement.]) [For entry for Circular 24 see Monthly catalogue for Nov. 1913, p. 217.] ‡

STEAMBOAT-INSPECTION SERVICE

- Steamboat-Inspection Service bulletin.* Sept. 1, 1916; no. 11. [1916.] 2 p. [Monthly.] ‡ 15—26679
- Steamboats.* Great Lakes, general rules and regulations prescribed by board of supervising inspectors, as amended Jan. 1916. Edition, May 13, 1916. 1916. 154 p. il. † 16—26822
- Lakes other than Great Lakes, bays, and sounds, general rules and regulations prescribed by board of supervising inspectors, as amended Jan. 1916. Edition, May 13, 1916. 1916. 150 p. il. † 16—26823

CONGRESS

NOTE.—The Senate and House documents and reports are issued in limited editions and unless otherwise indicated, may be obtained only through Members of Congress.

- Congressional record.* Congressional record, 64th Congress, 1st session, v. 53, no. 218-226; Sept. 1-20, 1916. [1916.] 15819-16782+[11] p. 4° 12—36438/3

NOTE.—The Congressional record, containing the proceedings and debates of Congress, is issued daily when Congress is in session, and indexes thereto are published fortnightly. Congress adjourned Sept. 8, 1916; but 2 numbers of the Record, containing speeches, were issued Sept. 16 and 20.

The Record is sold by the Superintendent of Documents on the following terms: Single copy, 3 cents, if not more than 24 pages, and 1 cent more for each additional 8 pages; per month, \$1.50; per short session, \$4.00; per long session, \$8.00. Subscriptions are payable in advance. Prices for the bound volumes of the Record, 63d Congress, 3d session, and prior Congresses, will be furnished on application. Send remittances to the Superintendent of Documents, Washington, D. C. Stamps and foreign money will not be accepted.

- Same, v. 53, index [including History of bills and resolutions] 19. [to] nos. 214-226, Aug. 28-Sept. 8, 1916. [1916.] 29+16 p. 4°

- Federal reserve act* and amendments to Sept. 7, 1916. [1916.] 46 p. * Paper, 5c. 16—26830

PRIVATE LAWS

NOTE.—The Rolls and Library Bureau, State Department, receives a small supply of the private acts which it distributes free upon application.

- [64th Congress, 1st session] private [act] 143-158; approved Aug. 31-Sept. 8, 1916.

Bowman, Mrs. Eva M. S. 136, for relief of Mrs. Eva M. Bowman. Sept. 8. 1 p. (No. 155.)

Bvanum, Mrs. Oleanne M. Z. S. 6497, for relief of Mrs. Oleanne Marie Zahl Branum. Sept. 5. 1 p. (No. 150.)

Charleston-Dunbar Traction Company. S. 5103, to lease to Charleston-Dunbar Traction Company strip or parcel of land owned by Government on Great Kanawha River [near Charleston], W. Va. Sept. 1. 1 p. (No. 147.)

Duggan, John. S. 3268, for relief of John Duggan [alias John McCarty (or McCarthy)]. Sept. 7. 1 p. (No. 154.)

Huhn, Martin. H. R. 1528, for relief of Martin Huhn. Sept. 5. 1 p. (No. 152.)

Keys, John E. H. R. 1963, for relief of John E. Keys. Sept. 8. 1 p. (No. 157.)

McCabe, Mont. H. R. 600, to validate title to town site of McCabe, Mont. Sept. 5. 1 p. (No. 151.)

Nilsen, Halvor. H. R. 11860, for relief of Halvor Nilsen. Aug. 31. 1 p. (No. 143.)

Pensions. H. R. 15048, granting pensions and increase of pensions to certain soldiers and sailors of Civil War and certain widows and dependent children of soldiers and sailors of said war. [Aug. 31.] 17 p. (No. 144.)

— H. R. 15494, granting pensions and increase of pensions to certain soldiers and sailors of Civil War and certain widows and dependent children of soldiers and sailors of said war. [Aug. 31.] 15 p. (No. 145.)

— H. R. 16290, granting pensions and increase of pensions to certain soldiers and sailors of Civil War and certain widows and dependent children of soldiers and sailors of said war. [Aug. 31.] 26 p. (No. 146.)

— S. 6369, granting pensions and increase of pensions to certain soldiers and sailors of Army and Navy and of wars other than Civil War, and to certain widows and dependent relatives of such soldiers and sailors. [Sept. 5.] 3 p. (No. 148.)

[64th Congress, 1st session] private [act] 143-158—Continued.

- Pensions*—Continued. S. 6370, granting pensions and increase of pensions to certain soldiers and sailors of Civil War and certain widows and dependent relatives of such soldiers and sailors. [Sept. 5.] 19 p. (No. 149.)
- Sorenson & Lyle*. H. R. 1636, for relief of Karen S. Sorenson and James Lyle [doing business under firm name of Sorenson and Lyle]. Sept. 8. 1 p. (No. 156.)
- Sutton, John P.* H. R. 16719, for relief of John P. Sutton [alias Gilbert Sutton]. Sept. 6. 1 p. (No. 153.)
- Yokum, James L.* H. R. 2208, for relief of James L. Yokum. Sept. 8. 1 p. (No. 158.)

PUBLIC LAWS

NOTE.—Public acts in slip form in the first prints may be obtained from the Superintendent of Documents at a subscription price of \$1.00 for the present session (64th Congress, 1st session); single copies are usually 5c. each.

[64th Congress, 1st session] public [act] 244-285; approved Aug. 30-Sept. 8, 1916.

- Appropriations*. H. R. 17645, making appropriations to supply deficiencies, fiscal year 1916 and prior fiscal years. [Sept. 8.] 34 p. (No. 272.)
- Assiniboine, Fort*. S. 3646, to amend act of Feb. 11, 1915, for opening of Fort Assiniboine military reservation. [Sept. 7.] 2 p. (No. 261.)
- Augusta, Ga.* S. 5407, to extend time of payment of amount due Government by Augusta, Ga. Sept. 7. 1 p. (No. 259.)
- Baltimore, Md.* H. R. 6034, to make available portion of appropriation for Immigration station at Baltimore, Md., for such counters, booths, screens, railings, seats, bunks, kitchen and laundry equipment, etc., as necessary. Sept. 8. 1 p. (No. 275.)
- Baskets*. H. R. 17058, to fix standards for Climax baskets for grapes and other fruits and vegetables, and to fix standards for baskets and other containers for small fruits, berries, and vegetables. [Aug. 31.] 2 p. (No. 248.)
- Blackhawk, Colo.* H. R. 11472, to reserve lands [in Colorado] and make them part of Pike national forest. Sept. 8. 1 p. (No. 277.)
- Child labor*. H. R. 8234, to prevent interstate commerce in products of child labor. [Sept. 1.] 3 p. (No. 249.)
- Clerks of United States courts*. H. R. 6914, to amend sec. 82 of act to codify, revise, and amend laws relating to judiciary [so as to provide for deputy clerk at Salina, and for deputy marshal at Kansas City, Kans.]. Sept. 6. 1 p. (No. 257.)
- Colorado national forest*. H. R. 15287, authorizing addition of lands to Colorado and Pike national forests, Colo. [Sept. 8.] 3 p. (No. 282.)
- Colville Reservation*. H. R. 15575, to amend act to authorize sale and disposition of surplus or unallotted lands of diminished Colville Indian Reservation, Wash. [so as to authorize withdrawal of sufficient land to properly administer affairs of Colville Indian Reservation and issuance of patent in fee to missionary board which maintains St. Mary's Mission School on said reservation]. [Aug. 31.] 2 p. (No. 246.)
- District Courts*. H. R. 13926, to amend act for appointment of district judge, district attorney, and marshal for western district of South Carolina, and for other purposes, so as to provide for terms of district court to be held at Anderson, S. C. Sept. 1. 1 p. (No. 251.)
- H. R. 15807, to provide for holding sessions of district court in district of Maine and for dividing said district into divisions, and providing for offices of clerk and marshal of said district to be maintained in each of said divisions, and for appointment of field deputy marshal in division in which marshal does not reside. [Sept. 8.] 2 p. (No. 283.)
- District of Columbia*. H. R. 14824, to prevent fraud at public auctions in District of Columbia. [Sept. 8.] 2 p. (No. 281.)
- H. R. 15774, making appropriations for District of Columbia, fiscal year 1917. [Sept. 1.] 51 p. (No. 250.)
- Ericsson, John*. H. R. 5, for erecting memorial to John Ericsson [in Washington, D. C.]. Aug. 31. 1 p. (No. 245.)
- Government officials and employees*. H. R. 15316, to provide compensation for employees of United States suffering injuries while in performance of their duties, and for other purposes. [Sept. 7.] 10 p. (No. 267.)
- Homestead*. H. R. 17375, to amend act for enlarged homestead [so as to permit additional entries for lands not adjoining original entry]. Sept. 5. 1 p. (No. 256.)
- Indian schools*. S. 6748, providing that Indian schools may be maintained without restriction as to annual rate of expenditure per pupil [so long as per capita cost at any one school does not exceed \$200]. Sept. 7. 1 p. (No. 264.)
- Juneau, Alaska*. S. 6839, to authorize Juneau, Alaska, to issue bonds for construction and equipment of schools therein. Sept. 7. 1 p. (No. 265.)
- Kansas City, Kans.* H. R. 10989, making appropriation for preservation, improvement, and perpetual care of Huron Cemetery, burial place of Wyandotte Indians in Kansas City, Kans. Sept. 8. 1 p. (No. 276.)
- Kansas City and Memphis Railway and Bridge Company*. H. R. 10251, authorizing Kansas City and Memphis Railway and Bridge Company to make settlement with Crittenden County, Ark. [so as to relieve company of necessity of maintaining approaches to its bridge structure across Mississippi River at Memphis, Tenn.]. Sept. 5. 1 p. (No. 254.)
- Lincoln County, Okla.* H. R. 16093, to amend act for payment of drainage assessments on Indian lands in Oklahoma [so as to extend provisions of act to school lands of Sac and Fox Indians and lands of Sac and Fox Indian Agency in Lincoln County, Okla.]. Aug. 31. 1 p. (No. 247.)
- Madison, Wis.* H. R. 14391, authorizing purchase of site and erection of public building at Madison, Wis. Sept. 7. 1 p. (No. 266.)

[64th Congress, 1st session] public [act] 244-285—Continued.

- Mahoning River.* H. R. 17501, granting consent of Congress to Youngstown, Ohio, to construct bridge across Mahoning River in [or near said city]. Aug. 30. 1 p. (No. 244)
- Merchant marine.* H. R. 15455, to establish Shipping Board for purpose of encouraging, developing, and creating naval auxiliary and naval reserve and merchant marine to meet requirements of commerce of United States with its Territories and possessions and with foreign countries [and] to regulate carriers by water engaged in foreign and interstate commerce of United States. [Sept. 7.] 12 p. (No. 260.)
- Minnesota.* S. 5496, to amend act to authorize drainage of lands in Minnesota [so as to require that excess charges shall be paid to county treasurer of county where land is situated, etc.]. [Sept. 5.] 2 p. (No. 253.)
- Mississippi River.* H. R. 13835, to authorize county commissioners of Aitkin County, Minn., and town board of Logan Township in said county and said State to construct bridge across Mississippi River between sections 26 and 27, township 49 north, range 25 west, 4th principal meridian. Sept. 5. 1 p. (No. 255.)
- S. 5886, extending time for completion of bridge across Mississippi River at Memphis, Tenn., authorized by act to amend act to authorize Arkansas and Memphis Railway Bridge and Terminal Company to construct bridge across Mississippi River. Sept. 8. 1 p. (No. 273.)
- National banks.* H. R. 13391, to amend certain sections of Federal reserve act, approved Dec. 23, 1913. [Sept. 7.] 6 p. (No. 270.)
- Newell, S. Dak.* H. R. 12889, to sell unsold and unappropriated portions of lands within town site of Newell, S. Dak. Sept. 8. 1 p. (No. 285.)
- Niagara River.* H. R. 17235, granting consent of Congress to W. H. Crosby, W. H. Andrews, E. G. Connette, Daniel Good, Henry May, Robert C. Gaupp, Edward Kener, jr., William F. MacGlashan, Eugene L. Falk, John W. Robinson, John M. Willys, Oliver Cabana, jr., Conrad E. Wettlaufer, H. A. Hurt, George J. Meyer, Myron S. Hall, John Lord O'Brien, Frank S. McGraw, and William A. Morgan to construct bridge across Niagara River within or near city limits of Buffalo. Sept. 7. 1 p. (No. 268.)
- Ordinance.* S. 6625, to make certain donations of condemned cannon and cannon balls. [Sept. 8.] 15 p. (No. 274.)
- Oregon national forest.* H. R. 13046, to consolidate forest lands in Oregon national forest. Oreg. Sept. 8. 1 p. (No. 279.)
- Pensions.* H. R. 11767, to amend act to increase pensions of widows, minor children, etc., of soldiers and sailors of Civil War, War with Mexico, various Indian wars, etc., and to grant pension to certain widows of soldiers and sailors of Civil War, approved Apr. 19, 1908. [Sept. 8.] 2 p. (No. 278.)
- Port Angeles, Wash.* S. 6561, for sale at public auction of unsold suburban lots not reserved for public purposes in Port Angeles, Wash., and for issuance of patents for those previously sold under act of May 2, 1906, on payment of price at which said lots were reappraised under said act without further condition or delay. Sept. 7. 1 p. (No. 263.)
- Railroad employees.* H. R. 17700, to establish 8-hour day for employees of carriers engaged in interstate and foreign commerce, and for other purposes. [Sept. 3 and 5.] 2 p. (No. 252.)
- Revenue.* H. R. 16763, to increase revenue, and for other purposes. [Sept. 8.] 52 p. (No. 271.)
- Supreme Court.* H. R. 15158, to amend [sec. 230 and 237 of] judicial code, to fix time when annual term of Supreme Court shall commence, and further to define jurisdiction of that court. [Sept. 6.] 3 p. (No. 258.)
- Susquehanna River.* H. R. 17567, to authorize county of Luzerne, Pa., to construct bridge across North Branch of Susquehanna River from Wilkes-Barre to borough of Dorranceton. Sept. 7. 1 p. (No. 269.)
- Tobacco.* S. 5987, to amend sec. 3244, Revised statutes [so as to provide that manufacturers, etc., and agents or salesmen of manufacturers of, or wholesale dealers in, tobacco selling their products only to other dealers shall not be construed to be peddlers]. Sept. 7. 1 p. (No. 262.)
- White Earth, Minn.* H. R. 14533, to issue patent in fee simple to district school board 112 of White Earth village, Minn., for tract of land upon payment therefor to United States in trust for Chippewa Indians of Minnesota. Sept. 8. 1 p. (No. 280.)
- Whitman national forest.* H. R. 16532, authorizing adjustment of boundaries of Whitman national forest, Oreg., and for other purposes. Sept. 8. 1 p. (No. 284.)

[64th Congress, 1st session] public [joint] resolution 33-38; approved Aug. 31 [-Sept. 8].

- Congress.* S. J. Res. 173, authorizing payment of September salaries to officers and employees of Senate and House of Representatives on day of adjournment of present session. Sept. 8. 1 p. (No. 36.)
- Gulfport, Miss.* H. J. Res. 237, to provide postmaster of Gulfport, Miss., with special canceling die for Mississippi Centennial Exposition celebration. Sept. 8. 1 p. (No. 37.)
- H. J. Res. 252, authorizing transfer of Government exhibit, or such portion thereof as President may determine is advisable, now at Panama-California International Exposition at San Diego, Cal., to Mississippi Centennial Exposition at Gulfport, Miss. [Sept. 8.] 2 p. (No. 38.)
- Mexico.* H. J. Res. 292, to amend sec. 2971, Revised statutes [so as to extend time for withdrawal of merchandise from bonded warehouses for exportation to Mexico]. Sept. 5. 1 p. (No. 34.)
- Railroads.* S. J. Res. 129, extending until Apr. 15, 1917, effective date of sec. 10 of act to supplement existing laws against unlawful restraints and monopolies, approved Oct. 15, 1914 [relative to prohibiting of dealings in securities, supplies, or other articles of commerce between common carriers and another corporation, firm, partnership, or association under certain conditions]. Aug. 31. 1 p. (No. 33.)

[64th Congress, 1st session] public [joint] resolution 33-38—Continued.

Reserve Officers' Training Corps. S. J. Res. 169, interpreting sec. 50 of act of June 3, 1916, for making further and more effectual provision for national defense, and for other purposes [as to military training of members of senior division of Reserve Officers' Training Corps]. Sept. 8. 1 p. (No. 35.)

CONFERENCE COMMITTEES

- Appropriations.* General deficiency bill [fiscal year 1916 and prior fiscal years] conference report to accompany H. R. 17645; submitted by Mr. Fitzgerald. Sept. 7, 1916. 6 p. (H. rp. 1199.)
- Assiniboine, Fort.* Fort Assiniboine military reservation, conference report to accompany S. 3646 [to amend act of Feb. 11, 1915, for opening of Fort Assiniboine military reservation]; submitted by Mr. Raker. Sept. 6, 1916. 3 p. (H. rp. 1196.)
- District of Columbia* appropriation bill [fiscal year 1917] conference report to accompany H. R. 15774; submitted by Mr. Page of North Carolina. Aug. 30, 1916. 1 p. (H. rp. 1182.)
- Government officials and employces.* Compensation for injured Federal employces, conference report to accompany H. R. 15316 [to provide compensation for employces of United States suffering injuries while in performance of their duties, etc.]; submitted by Mr. Gard. Sept. 5, 1916. 2 p. (H. rp. 1195.)
- Ordnance.* Donation of certain cannon, etc., conference report to accompany S. 6625; submitted by Mr. Fields. Sept. 7, 1916. 1 p. (H. rp. 1201.)
- Revenue bill,* conference report to accompany H. R. 16763 [to increase revenue, etc.]; submitted by Mr. Kitchin. Sept. 7, 1916. 41 p. (H. rp. 1200.)

HOUSE OF REPRESENTATIVES

- Barrels.* Standard barrel and basket laws: public 252, 62d Congress; public 307, 63d Congress; public 228, 64th Congress; public 248, 64th Congress. 1916. 9 p. * Paper, 5c. 16—26864
- Calendars* of House of Representatives, 64th Congress, 1st session, Sept. 1-8, 1916; no. 193-199. [1916.] Each 104 p. large 8° [Daily when House of Representatives is in session.] ‡
- Eight-hour laws:* public law 193, 52d Congress, 1st session; public law 28 (extract), 59th Congress, 1st session; public law 381 (extract), 59th Congress, 2d session; public law 479 (extract), 61st Congress, 3d session; public law 199, 62d Congress, 2d session; public law 336 (extract), 62d Congress, 2d session; public law 290 (extract), 62d Congress, 2d session; public law 408, 62d Congress, 3d session; public law 60, 63d Congress, 2d session; public law 68, 64th Congress, 1st session; public law 252, 64th Congress, 1st session. 1916. 14 p. * Paper, 5c. 16—26865

ACCOUNTS COMMITTEE

- Education Committee, House.* Clerk to Committee on Education, report to accompany H. Res. 224; submitted by Mr. Lloyd. Sept. 5, 1916. 1 p. (H. rp. 1191.)
- House of Representatives.* Messengers for house post office, report to accompany H. Res. 353; submitted by Mr. Lloyd. Sept. 5, 1916. 1 p. (H. rp. 1191.)

AGRICULTURE COMMITTEE

- Game sanctuaries* in national forests, report to accompany H. R. 17381; submitted by Mr. Reilly. Sept. 5, 1916. 4 p. (H. rp. 1189.)

BANKING AND CURRENCY COMMITTEE

- Gold certificates.* Amendment to Federal reserve act, report to accompany H. R. 17646 [to amend act to define and fix standard of value, to maintain parity of all forms of money issued or coined by United States, to refund public debt, etc., as amended, so as to permit Secretary of Treasury to issue gold certificates in denominations of \$100,000 at request of Federal Reserve Board, Federal reserve banks, or Federal reserve agent, etc.]; submitted by Mr. Glass. Aug. 30, 1916. 1 p. (H. rp. 1181.)

EDUCATION COMMITTEE

Education Department. To create Department of Education, report to accompany H. R. 399; submitted by Mr. Abercrombie. Sept. 7, 1916. 1 p. (H. rp. 1197.)

FOREIGN AFFAIRS COMMITTEE

Niagara River. Diversion of water from Niagara River, hearings on H. R. 3038; statements of F. A. J. Fitzgerald [and others], July 13, 1916. 19 p. [These hearings were held at Niagara Falls, N. Y.] ‡

IMMIGRATION AND NATURALIZATION COMMITTEE

Chinese in Hawaii. Restriction of immigration, hearings on petition by United Chinese Society for admission of Chinese to Hawaii [and statement of W. H. Hindle], Sept. 5, 1916. 1916. 22 p. ‡

INTERSTATE AND FOREIGN COMMERCE COMMITTEE

Railroad employecs. Eight-hour day for employees of carriers of interstate commerce, report to accompany H. R. 17700; submitted by Mr. Adamson. Sept. 1, 1916. 1 p. (H. rp. 1184.)

IRRIGATION OF ARID LANDS COMMITTEE

Yuma irrigation project. Yuma, Ariz., auxiliary reclamation project, report to accompany S. 5718 [for auxiliary reclamation project in connection with Yuma project, Ariz.]; submitted by Mr. Hayden. Sept. 2, 1916. 5 p. (H. rp. 1188.)

JUDICIARY COMMITTEE

District of Columbia. To amend code of District of Columbia, hearings on H. R. 14974, May 5, 1916. 1916. 84 p. (Serial 47.) ‡

Printing. Limiting activity of certain officers and employees of Government, hearing [letter, etc.] on H. R. 9820 [for purpose of limiting activities of officers and employees of Government in aiding any foreign government, or individual firm or corporation, foreign or domestic, in establishment of printing or engraving establishment or other business which may be competitive with American industry] Mar 17 and 18, 1916. 1916. p. 1-58. (Serial 32, pts. 1 and 2.) [Part 1 of these hearings, 31 pages, was published separately and appears in Monthly catalogue for Apr. 1916, p. 584.] ‡

— Same, Apr. 25 and 26, 1916. 1916. [1]+59-63 p. (Serial 32, pts. 1 and 2, supplement.) ‡

LIBRARY COMMITTEE

Latimer, James. Portraits of Hon. James Latimer and Dr. Henry Latimer, report to accompany H. J. Res. 301 [authorizing acceptance by Government of portraits of James Latimer and Henry Latimer]; submitted by Mr. Slayden. Sept. 4, 1916. 1 p. (H. rp. 1190.) [Corrected print. 1st print read Sept. 5, 1916.]

MILITARY AFFAIRS COMMITTEE

Choate, Joseph A. Joseph A. Choate, report to accompany H. R. 1018 [for relief of Joseph A. Choate, alias Alexander Choat]; submitted by Mr. Shallenberger. Sept. 5, 1916. 2 p. (H. rp. 1194.)

Civil War volunteer officers' retired list. hearings on H. R. 386, to create roll designated as Civil War volunteer officers' retired list, May —, 1916. 1916. 26 p. [Contains House report 964, 64th Congress, 1st session.] ‡

Snyder, Samuel. Samuel Snyder, report to accompany H. R. 10201 [for relief of Samuel Snyder]; submitted by Mr. Crago. Aug. 18, 1916. 1 p. (H. rp. 1140.)

PATENTS COMMITTEE

Dicks, Thomas A. Thomas A. Dicks, report to accompany H. R. 8955 [granting extension of patent to Thomas A. Dicks]; submitted by Mr. Smith of New York. Sept. 5, 1916. 1 p. (H. rp. 1193.)

PRINTING COMMITTEE

- Accounting.* Consideration of H. Res. 361, report to accompany H. Res. 361 [to print System of accounts for retail merchants, July 15, 1916, as authorized by Federal Trade Commission]; submitted by Mr. Barnhart. Sept. 2, 1916. 1 p. (H. rp. 1187.)
- Consideration of H. Res. 362, report to accompany H. Res. 362 [to print Fundamentals of cost system for manufacturers, July 1, 1916, as authorized by Federal Trade Commission]; submitted by Mr. Barnhart. Sept. 2, 1916. 1 p. (H. rp. 1185.)
- Prayers.* Consideration of H. Con. Res. 28, report to accompany H. Con. Res. 28 [to print prayers offered at opening of morning sessions of 63d Congress by Henry N. Couden]; submitted by Mr. Barnhart. Sept. 2, 1916. 1 p. (H. rp. 1186.)

PUBLIC LANDS COMMITTEE

- Hatchie Coon Hunting and Fishing Club.* Hatchie Coon Hunting and Fishing Club, report to accompany H. R. 241 [to relinquish, release, and quitclaim to E. L. Westbrooke and J. E. Wilbourn, trustees of Hatchie Coon Hunting and Fishing Club, title to lands in Poinsett County, Ark.]; submitted by Mr. Tillman, Aug. 18, 1916. 5 p. (H. rp. 1139 [pt. 1.]) [Report reads incorrectly Committee on Military Affairs.]
- Same, supplemental report; submitted by Mr. Tillman. Aug. 25, 1916. 3 p. (H. rp. 1139, pt. 2.) [Report reads incorrectly Committee on Judiciary.]
- Umatilla Reservation.* Land patents in Oregon, report to accompany H. R. 17055 [providing when patents shall issue to purchaser or heirs of purchaser on lands in Umatilla Indian Reservation, Oreg.]; submitted by Mr. Sinnott. Aug. 18, 1916. 2 p. (H. rp. 1132.)

RULES COMMITTEE

- Railroad employes.* Consideration of H. Res. 363, report to accompany H. Res. 363 [for consideration of H. R. 17700, to establish 8-hour day for employes of carriers engaged in interstate and foreign commerce, etc.]; submitted by Mr. Harrison. Sept. 1, 1916. 1 p. (H. rp. 1183.)

TERRITORIES COMMITTEE

- Chinese in Hawaii.* Labor conditions in Hawaii, hearings before subcommittee on labor conditions in Hawaii [relating especially to conditions and admission of Chinese laborers in that Territory]; statement of W. H. Hindle, and petition from United Chinese Society, Aug. 29, 1916. Subcommittee print. 1916. 12 p. †

INDUSTRIAL RELATIONS COMMISSION

- Industrial relations,* final report and testimony submitted to Congress by Commission on Industrial Relations created by act of Aug. 23, 1912. 1916. v. 1-4, [xvii]+1-4095 p. (S. doc. 415 [v. 1-4].) * Cloth, \$1.00 per vol.

16-26500/6

CONTENTS.—v. 1. Final report of commission.—Suggestions of expert witnesses.—Trade agreements in collective bargaining.—Efficiency systems and labor.—v. 2. Cloak, suit, and waist industry.—Employment offices and unemployment.—American Federation of Labor, Socialist party, and Industrial Workers of the World.—Building trades of New York City.—Industrial education, apprenticeship, and administration of child-labor laws.—State mediation and arbitration of industrial disputes.—Men's garment trades of New York City.—v. 3. Dock workers of New York City.—Department stores of New York City.—Industrial conditions and relations in Paterson, N. J.—General industrial relations and conditions in Philadelphia.—Cooperative plan of Philadelphia Rapid Transit Co.—Metal trades of Philadelphia.—Industrial education, apprenticeship, and administration of child-labor laws.—Glass and pottery industries.—v. 4. Textile industry in Philadelphia.—Women's garment industry of Philadelphia.—Industrial conditions and relations in Chicago.—Life and labor conditions of Chicago stock yards employes.—Conditions of employment of waiters and cooks.—Industrial conditions and relations in gold-mining operations at Lead and Black Hills, S. Dak.—Mining conditions and industrial relations at Butte, Mont.

SENATE

Arbitration. Tribunal for international disputes, letter from Oscar T. Crosby to John F. Shafroth submitting certain arguments relative to S. J. Res. 131, proposing amendment to Constitution of United States authorizing creation with other nations of international peace-enforcing tribunal or tribunals for determination of all international disputes; presented by Mr. Shafroth. 1916. 10 p. (S. doc. 535.) * Paper, 5c. 16—26769

Calendar. Calendar of business, Senate, 64th Congress, 1st session, Sept. 1-8, 1916; no. 199-205. [1916.] Each 32 p. large 8° [Daily when Senate is in session. Calendar for Sept. 6, 1916, incorrectly numbered 202 instead of 203.] ‡

— Same, 64th Congress, 2d session, Dec. 4, 1916; no. 206. [1916.] 32 p. large 8° [Daily when Senate is in session.] ‡

Democratic party. Speech of notification [of Democratic nomination for President of United States] by Ollie M. James, and speech of acceptance by President Woodrow Wilson; presented by Mr. Fletcher. 1916. 18 p. (S. doc. 543.) * Paper, 5c. 16—26726

Railroad employecs. Erdman act, public 115, concerning [arbitration between] carriers engaged in interstate commerce and their employees; [approved June 1, 1898]. [1916.] 6 p. ‡

APPROPRIATIONS COMMITTEE

Appropriations. General deficiency bill [fiscal year] 1916 [and prior fiscal years] report to accompany H. R. 17645; submitted by Mr. Martin of Virginia. Sept. 1, 1916. 3 p. (S. rp. 858.)

Baltimore, Md. Immigration station, Baltimore, Md., report to accompany H. R. 6034 [to make available portion of appropriation for immigration station at Baltimore, Md., for such counters, booths, screens, railings, seats, bunks, kitchen and laundry equipment, etc., as necessary]; submitted by Mr. Smith of Maryland. Sept. 1, calendar day Sept. 6, 1916. 1 p. (S. rp. 870.)

Munroe, Charles E. General deficiency bill, 1916, hearing before subcommittee on H. R. 17645, making appropriations to supply deficiencies in appropriations, fiscal year 1916, and prior years [relative to payment of Charles E. Munroe for investigation of explosion in Senate reception room in 1915; statement of Charles E. Munroe]. 1916. 7 p. ‡

CLAIMS COMMITTEE

Aylett, P. H. Legal representative of P. H. Aylett, report to accompany H. R. 14645 [for relief of representative of P. H. Aylett]; submitted by Mr. Bryan. Sept. 1, 1916. 1 p. (S. rp. 842.)

Becherer, Mrs. Gertrude. Gertrude Becherer, report to accompany H. R. 3296 [for relief of Mrs. Gertrude Becherer]; submitted by Mr. Robinson. Sept. 1, calendar day Sept. 4, 1916. 2 p. (S. rp. 863.)

Bennett, S. E. S. E. Bennett, report to accompany H. R. 11745 [for relief of S. E. Bennett]; submitted by Mr. Robinson. Sept. 1, calendar day Sept. 4, 1916. 1 p. (S. rp. 861.)

Brodie, John. John Brodie, report to accompany H. R. 12240 [for relief of John Brodie]; submitted by Mr. Bryan. Sept. 1, 1916. 1 p. (S. rp. 838.)

Buttner, Mrs. Jennie. Jennie Buttner, report to accompany H. R. 13820 [for relief of Mrs. Jennie Buttner]; submitted by Mr. Bryan. Sept. 1, 1916. 1 p. (S. rp. 840.)

Chamberlain, James A. James A. Chamberlain, report to accompany H. R. 13106 [to pay Ferdinand M. Holmes, trust officer of Old Colony Trust Company, which institution is trustee of estate of James A. Chamberlain]; submitted by Mr. Bryan. Sept. 1, 1916. 1 p. (S. rp. 839.) [Title of bill reads: For relief of trustee and parties who are now or who may hereafter become interested in estate of James A. Chamberlain under terms of his will.]

- Chicago, Milwaukee & St. Paul Railway Co.*, Chicago, St. Paul, Minneapolis & Omaha Railway Co., St. Louis, Iron Mountain & Southern Railway Co., report to accompany S. 6949, reported by committee as substitute for S. 978, S. 979, S. 144, and S. 2777 [for relief of Chicago, Milwaukee and St. Paul Railway Company, Chicago, St. Paul, Minneapolis and Omaha Railway Company, and St. Louis, Iron Mountain and Southern Railway Company]; submitted by Mr. Lee of Maryland. Aug. 29, 1916. 2 p. (S. rp. 832.)
- Corson, Everett H.* Everett H. Corson, report to accompany H. R. 1358 [for relief of Everett H. Corson]; submitted by Mr. Wadsworth. Sept. 1, 1916. 3 p. (S. rp. 850.)
- Elliott, Mrs. Sarah E.* Sarah E. Elliott, report to accompany H. R. 3238 [for relief of Mrs. Sarah E. Elliott]; submitted by Mr. Wadsworth. Sept. 1, 1916. 2 p. (S. rp. 852.)
- Ferro, N.* N. Ferro, report to accompany H. R. 1568 [for relief of N. Ferro]; submitted by Mr. Wadsworth. Sept. 1, 1916. 1 p. (S. rp. 851.)
- Foss, Mrs. Gertie.* Gertie Foss, report to accompany H. R. 14572 [for relief of Mrs. Gertie Foss]; submitted by Mr. Bryan. Sept. 1, 1916. 1 p. (S. rp. 841.)
- Frederickson, Mrs. Ethel.* Ethel Frederickson and daughter Ethel, report to accompany S. 6868 [for relief of Mrs. Ethel Frederickson (Frederickson) and daughter Ethel]; submitted by Mr. Johnson of South Dakota. Sept. 1, calendar day Sept. 6, 1916. 21 p. (S. rp. 869.)
- Garagnon, Mrs. Lena.* Lena Garagnon, report to accompany S. 6867 [for relief of Mrs. Lena Garagnon]; submitted by Mr. Johnson of South Dakota. Sept. 1, calendar day Sept. 6, 1916. 21 p. (S. rp. 868.)
- Giddings, Napoleon B.* Legal representatives of Napoleon B. Giddings, report to accompany H. R. 8057 [for relief of representatives of Napoleon B. Giddings]; submitted by Mr. Robinson. Sept. 1, calendar day Sept. 4, 1916. 4 p. (S. rp. 860.)
- Jennings, Joseph A.* Joseph A. Jennings, report to accompany H. R. 6732 [for relief of Joseph A. Jennings]; submitted by Mr. Lee of Maryland. Aug. 29, 1916. 1 p. (S. rp. 830.)
- Keys, John E.* John E. Keys, report to accompany H. R. 1963 [for relief of John E. Keys]; submitted by Mr. Bryan. Sept. 1, 1916. 1 p. (S. rp. 836.)
- Manning, Joseph.* Joseph Manning, report to accompany H. R. 12145 [for relief of Joseph Manning]; submitted by Mr. Bryan. Sept. 1, 1916. 1 p. (S. rp. 837.)
- Moore, Charles L.* Charles L. Moore, report to accompany H. R. 8452 [for relief of Charles L. Moore]; submitted by Mr. Harding. Aug. 29, calendar day Aug. 30, 1916. 1 p. (S. rp. 833.)
- Parrett, Mrs. Anna C.* Anna C. Parrett, report to accompany H. R. 10173 [for relief of Mrs. Anna C. Parrett]; submitted by Mr. Robinson. Sept. 1, calendar day Sept. 4, 1916. 2 p. (S. rp. 862.)
- Provost, Mrs. Alma.* Alma Provost, report to accompany H. R. 14784 [for relief of Mrs. Alma Provost]; submitted by Mr. Bryan. Sept. 1, 1916. 1 p. (S. rp. 843.)
- Rebentish, A. H.* A. H. Rebentish, adverse report to accompany H. R. 2535 [for relief of A. H. Rebentish]; submitted by Mr. Bryan. Sept. 1, 1916. 2 p. (S. rp. 844.)
- Short, Cleveland L.* Cleveland L. Short, report to accompany S. 3735 [for relief of Cleveland L. Short]; submitted by Mr. Lee of Maryland. Aug. 29, 1916. 2 p. (S. rp. 829.)
- Sorensen & Lyle.* Karen S. Sorensen and James Lyle, report to accompany H. R. 1636 [for relief of Karen S. Sorensen and James Lyle, doing business under firm name of Sorensen and Lyle]; submitted by Mr. Harding. Aug. 29, calendar day Aug. 30, 1916. 2 p. (S. rp. 834.)
- Turner, Mrs. Ida.* Ida Turner, report to accompany H. R. 14978 [for relief of Mrs. Ida Turner]; submitted by Mr. Robinson. Sept. 1, calendar day Sept. 4, 1916. 1 p. (S. rp. 864.)
- Young, John G.* John G. Young, report to accompany S. 3731 [for relief of John G. Young]; submitted by Mr. Lee of Maryland. Aug. 29, 1916. 2 p. (S. rp. 831.)

COMMERCE COMMITTEE

Niagara River. Bridge across Niagara River near Buffalo, report to accompany H. R. 17235 [granting consent of Congress to W. H. Crosby, W. H. Andrews, E. G. Connette, Daniel Good, Henry May, Robert C. Gaupp, Edward Kener, jr., William F. MacGlashan, Eugene L. Falk, John W. Robinson, John M. Willys, Oliver Cabana, jr., Conrad E. Wettlaufer, H. A. Hurt, George J. Meyer, Myron S. Hall, John Lord O'Brian, Frank S. McGraw, and William A. Morgan to construct bridge across Niagara River within or near city limits of Buffalo]; submitted by Mr. Sheppard. Sept. 1, 1916. 2 p. (S. rp. 854.)

Susquehanna River. Bridge across North Branch of Susquehanna River, report to accompany H. R. 17567 [to authorize county of Luzerne, Pa., to construct bridge across North Branch of Susquehanna River from Wilkes-Barre to borough of Dorranceton]; submitted by Mr. Sheppard. Aug. 29, 1916. 2 p. (S. rp. 827.)

DISTRICT OF COLUMBIA COMMITTEE

Calendar of business, Sept. 1 and 6, 1916; no. 30 and 31. [1916.] Each 23 p. large 8° ‡

FINANCE COMMITTEE

Calendar. Legislative calendar of bills and nominations, 1915-17, Sept. 5, 1916; no. 32. [1916.] 23 p. 4° ‡

Owatonna, Minn. First National Bank of Owatonna, Minn., report to accompany S. 1724 [to reimburse 1st National Bank of Owatonna, Minn.]; submitted by Mr. McCumber. Sept. 1, 1916. 2 p. (S. rp. 845.)

INDIAN AFFAIRS COMMITTEE

Blackfeet Reservation. Surplus lands, Blackfeet Indian Reservation, Mont., hearings on S. 793, modifying and amending act for disposal of surplus unallotted lands within Blackfeet Indian Reservation, Mont., Aug. 14, 1916. 1916. pt. 2, ii + 71-98 p. [Part 1, 70 pages, appeared in Monthly catalogue for May, 1916, p. 674.] ‡

Calendar. Legislative calendar, 64th Congress, 1st session, Sept. 9, 1916; no. 12. [1916.] 31 p. 4° ‡

Crow Reservation. Opening of Crow (Mont.) Indian Reservation, hearings on S. 2378, for opening and settlement of part of Crow Indian Reservation, Mont. 1916. pt. 3, ii + 99-121 p. [The paging of pt. 3 is incorrect, it should be ii + 141-163 p.] ‡

INTERSTATE COMMERCE COMMITTEE

Freight rates. Regulation of intrastate rates, hearing on S. 5242, to amend act to regulate commerce, and acts amendatory. 1916. 157 p. il. ‡

Railroad employees. Threatened strike of railway employees, hearing on bills in connection with legislation relative to threatened strike of railway employees [to be called Sept. 4, 1916]. 1916. 171 p. 2 tab. (S. doc. 549.) [A tentative print of these hearings without document notation (157 p.) was also issued.] * Paper, 15c.

LIBRARY COMMITTEE

Latimer, James. Acceptance of portraits, report to accompany S. J. Res. 170 [authorizing acceptance by Government of portraits of James Latimer and Henry Latimer]; submitted by Mr. Williams. Aug. 29, calendar day Aug. 30, 1916. 1 p. (S. rp. 835.)

MANUFACTURES COMMITTEE

Linseed-oil. Manufacture, sale, or transportation of adulterated or misbranded linseed oil, turpentine, or paint, report to accompany S. 1289 [for preventing manufacture, sale, or transportation of adulterated, mislabeled, or misbranded linseed oil, turpentine, or paint]; submitted by Mr. Cummins. Sept. 7, 1916. 1 p. (S. rp. 871.)

MILITARY AFFAIRS COMMITTEE

- Baggott, John W.* John W. Baggott, report to accompany H. R. 3223 [for relief of John W. Baggott]; submitted by Mr. Chamberlain. Sept. 1, 1916. 2 p. (S. rp. 849.) [Corrected print.]
- Da Huff, Amos.* Amos Da Huff, report to accompany S. 6862 [for relief of Amos Dahuff (Da Huff)]; submitted by Mr. Chamberlain. Sept. 1, 1916. 3 p. (S. rp. 848.)
- Duffy, James.* James Duffy, report to accompany S. 4667 [for relief of James Duffy]; submitted by Mr. Myers. Sept. 1, 1916. 3 p. (S. rp. 855.)
- Hitchler, Adolph F.* Adolph F. Hitchler, report to accompany S. 1568 [for relief of Adolph F. Hitchler]; submitted by Mr. Myers. Sept. 1, 1916. 2 p. (S. rp. 856.)
- Homes for Confederate veterans,* hearing before subcommittee on S. 643, to provide homes for Confederate veterans of Civil War; [statement of Perry M. de Leon.] 1916. ii+3-14 p. ‡
- McDermott, Edward F.* Edward F. McDermott, alias James Williams, report to accompany H. R. 6145 [for relief of Edward F. McDermott, alias James Williams]; submitted by Mr. Warren. Sept. 1, 1916. 4 p. (S. rp. 857.)
- Reserve Officers' Training Corps,* report to accompany S. J. Res. 169 [interpreting sec. 50 of act of June 3, 1916, for making further and more effectual provision for national defense, etc., as to military training of members of senior division of Reserve Officers' Training Corps]; submitted by Mr. Chamberlain. Sept. 1, 1916. 2 p. (S. rp. 847.)
- Sutton, John P.* John P. Sutton, report to accompany H. R. 16719 [for relief of John P. Sutton, alias Gilbert Sutton]; submitted by Mr. Hitchcock. Sept. 1, 1916. 1 p. (S. rp. 853.)

POST OFFICES AND POST ROADS COMMITTEE

- Anderson, Mrs. Tennie A.* Tennie A. Anderson, report to accompany H. R. 6267 [to reimburse Mrs. Tennie A. Anderson]; submitted by Mr. Bankhead. Sept. 1, calendar day Sept. 5, 1916. 1 p. (S. rp. 866.)
- Carpenter, D. H.* D. H. Carpenter, report to accompany H. R. 12135 [to reimburse D. H. Carpenter]; submitted by Mr. Bankhead. Sept. 1, calendar day Sept. 5, 1916. 3 p. (S. rp. 867.)

PUBLIC BUILDINGS AND GROUNDS COMMITTEE

- Canon City, Colo.,* report to accompany S. 4450 [for erection of public building at Canon City, Colo., upon site heretofore acquired by United States]; submitted by Mr. Swanson. Sept. 1, calendar day Sept. 2, 1916. 2 p. (S. rp. 859.)

PUBLIC LANDS COMMITTEE

- Blackhawk, Colo.* Water supply of Blackhawk, Colo., report to accompany H. R. 11472 [to reserve lands in Colorado and make them part of Pike national forest]; submitted by Mr. Thomas. Sept. 1, calendar day Sept. 4, 1916. 2 p. (S. rp. 865.)
- California.* Settlement of title to lands in California, report to accompany S. 6692 [to amend act to expedite settlement of title to lands in California, so as to provide fund, to be deposited by claimants, from which expense of making survey and plat of private-land claims may be paid]; submitted by Mr. Myers. Aug. 21, calendar day Aug. 26, 1916. 1 p. (S. rp. 821.)
- Carter, William F.* William F. Carter, report to accompany S. 6783 [for relief of William F. Carter]; submitted by Mr. Myers. Aug. 21, calendar day Aug. 26, 1916. 2 p. (S. rp. 822.)
- Disposition of land withdrawn for reclamation purposes,* report to accompany S. 6829; submitted by Mr. Myers. Aug. 21, calendar day Aug. 26, 1916. 2 p. (S. rp. 824.)
- Fort Peck Reservation.* Enlarged-homestead entries, Fort Peck Indian Reservation, Mont., report to accompany S. 5611; submitted by Mr. Myers. Aug. 21, calendar day Aug. 26, 1916. 1 p. (S. rp. 823.)

- Glacier Park Hotel Co.*, report to accompany S. 784 [to authorize sale of lands at or near Belton, Mont., to Glacier Park Hotel Company for hotel purposes]; submitted by Mr. Myers. Sept. 1, 1916. 3 p. (S. rp. 846.)
- Homestead*. Amendment to enlarged homestead act, report to accompany H. R. 17375 [to amend act for enlarged homestead, so as to permit additional entries for lands not adjoining original entry]; submitted by Mr. Myers. Aug. 21, calendar day Aug. 26, 1916. 2 p. (S. rp. 820.)
- Huntley irrigation project*. Relief of entrymen on Huntley irrigation project, Mont., report to accompany S. 6670 [authorizing Montana to select other lands in lieu of lands in section 16, township 2 north, range 30 east, within Huntley irrigation project and ceded portion of Crow Indian Reservation in said State]; submitted by Mr. Myers. Aug. 21, calendar day Aug. 26, 1916. 2 p. (S. rp. 826.)
- Sibley Island, N. Dak.*, report to accompany S. 6730 [revoking authority to lease Sibley Island in Missouri River to Bismarck, N. Dak.]; submitted by Mr. Myers. Aug. 29, 1916. 3 p. (S. rp. 828.)
- Thraikill, Mrs. Anna W.* Anna W. Thraikill, report to accompany S. 6671 [to validate homestead entries of Mrs. Anna W. Thraikill]; submitted by Mr. Myers. Aug. 21, calendar day Aug. 26, 1916. 1 p. (S. rp. 825.)
- White Earth, Minn.* Patent to certain land of Chippewa Indians in Minnesota to village of White Earth, report to accompany H. R. 14533 [to issue patent in fee simple to district school board 112 of White Earth village, Minn., for tract of land upon payment therefor to United States in trust for Chippewa Indians of Minnesota]; submitted by Mr. Myers. Aug. 18, 1916. 2 p. (S. rp. 804.)

COURT OF CLAIMS

- Atlantic Elevator Co. v. United States; Geo. C. Bagley Elevator Co. v. [same]; Royal Elevator Co. v. [same; evidence].* [1916.] no. 30166-68, p. 11-32. ‡
- Bowen, W. H., & Co. W. H. Bowen & Company v. United States; [evidence].* [1916.] no. 30605, p. 245-249. ‡
- Butler*. Paul Butler et al. v. United States; Union Land & Grazing Co. v. [same]; Stephen B. Elkins, trustee, v. [same]; Stephen B. Elkins v. [same]; evidence for claimants. [1916.] no. 20010-11, 20096-97, p. 57-158. ‡
- Same; evidence for defendants. [1916.] no. 20010-11, 20096-97, p. 159-221. ‡
- Cases*. October calendar [of cases ready for trial or hearing], 1916. 1916. 67 p. [Half of the pages are blank.] ‡
- Reports of Court of Claims in Congressional cases to 64th Congress, 1st session, index. [1916.] 17 p. ‡
- Dennis*. William E. Dennis v. United States; evidence for claimant. [1916.] p. 5-11. ‡
- Hathaway, J. E., & Co.* J. E. Hathaway & Company vs. United States; [evidence]. [1916.] no. 32443, p. 59-62. ‡
- Maryland Casualty Company v. United States; evidence for defendants.* [1916.] no. 33191, p. 127-193. ‡
- Newport News Shipbuilding and Dry Dock Company v. United States; evidence.* 1916. no. 30372, U. S. S. Virginia, cover-title, p. 1055-2472. ‡

DISTRICT OF COLUMBIA

- Appropriations*. Estimate of deficiency appropriations for District of Columbia. Aug. 29, 1916. 2 p. (H. doc. 1352.) ‡
- Supreme Court*. Trial calendar, Oct. term, 1916. [1916.] 165 p. ‡

FEDERAL RESERVE BOARD

- Circulars and regulations*, series of 1916. Sept. 1916. [1]+25 p. 4° ([Circular 2, 1916.]) [This is composed of Regulations A-J, 1916, each of which with exception of Regulation C supersedes previous regulations on same subjects.] †
- Federal reserve bulletin*, Sept. 1916; [v. 2, no. 9]. 1916. iv+437-506+i p. 4°
† Paper, 20c. single copy, \$2.00 a yr. 15-26318

Federal reserve member banks. Federal reserve inter-district collection system, changes in list of banks upon which items will be received by Federal reserve banks for collection and credit, Sept. 15, 1916. 1916. p. 1-2+leaves 3-18, large 8° †

Special instructions 2, 1916; Sept 15, 1916. [1916.] [3] p. 4° †

FEDERAL TRADE COMMISSION

Accounts. System of accounts for retail merchants, July 15, 1916; [by Robert E. Belt and R. W. Gardiner]. 1916. 19 p. (H. doc. 1355.) †

16-26738

Fertilizers. Letter of submittal transmitting report on fertilizer industry, 1916. [1]+xiii-xx p. †

— Report on fertilizer industry. 1916. xx+269 p. 10 pl. * Paper, 50c. 16-26824

Pipe-lines. Report on pipe-line transportation of petroleum. 1916. xxxii+467 p. 1 pl. 2 p. of pl. 3 maps, 2 are in pocket. * Paper, 75c. GS 16-588/2

GEOGRAPHIC BOARD

Reports. 4th report of Geographic Board, 1890-1916. 1916. 335 p. * Paper, 35c. 16-26826

GOVERNMENT PRINTING OFFICE

DOCUMENTS OFFICE

Astronomy, publications from Nautical Almanac Office, Naval Observatory, Smithsonian Institution, etc., for sale by superintendent of documents. Sept. 1916. 11+[2] p. (Price list 57, 4th edition.) † 16-26827

Indians, includes Government publications pertaining to mounds and antiquities, for sale by superintendent of documents. Sept. 1916. 32 p. (Price list 24, 4th edition.) † 16-26828

Monthly catalogue, United States public documents, no. 260; Aug. 1916. 1916. p. 81-146. * Paper, 10c. single copy, \$1.10 a yr. 4-18088/3

National Museum. Publications of National Museum and National Academy of Sciences, for sale by superintendent of documents. Sept. 1916. 8 p. (Price list 55, 3d edition.) † 16-26788

Navy of United States, publications relating to appropriations, Marine Corps, Coast Guard, Revenue-Cutter Service, armor-plate manufacture, and battleships, for sale by superintendent of documents. Sept. 1916. 16 p. (Price list 63, 2d edition.) † 16-26829

Weights and measures. Standards of weight and measure, publications relating to light, cement and concrete, iron and steel, electricity and radiotelegraphy, for sale by superintendent of documents. Sept. 1916. 29+[2] p. (Price list 64, 2d edition.) † 16-26812

INTERIOR DEPARTMENT

NOTE.—The decisions of the Department of the Interior in pension cases are issued in slips and in signatures, and the decisions in land cases are issued in signatures, both being published later in bound volumes. Subscribers may deposit \$1.00 with the Superintendent of Documents and receive the contents of a volume of the decisions of either kind in separate parts as they are issued. Prices for bound volumes furnished upon application to the Superintendent of Documents.

Alaska. General information regarding Alaska [with list of books on Alaska]. Edition of Jan. 1916, with addenda. [June] 1916. 60 p. il. map. † 12-29923/4

Cameron, Ralph H. No. 2971, Court of Appeals of District of Columbia, Oct. term, 1916, no. 9, special calendar, Franklin K. Lane, Secretary of Interior, and Clay Tallman, commissioner of General Land Office, v. Ralph H. Cameron, appeal from Supreme Court of District of Columbia: brief and argument for appellants. 1916. cover-title, iii+63 p. †

Irrigation projects. Carlsbad project, N. Mex., public notice. Sept. 2, 1916. 1 p. 4° †

- Irrigation projects*—Continued. Umatilla project, Oreg., district no. 6, public notice. Sept. 21, 1916. 1 p. 4° †
- National Park Service* in District of Columbia, communication submitting estimate of appropriations for administration in District of Columbia of National Park Service created by act approved Aug. 25, 1916. Aug. 29, 1916. 2 p. (H. doc. 1349.) ‡
- St. Elizabeths Hospital*. Proposal and specifications for furnishing steel fencing and gates for St. Elizabeths Hospital, Washington, D. C. 1916. 8 p. large 8° †

EDUCATION BUREAU

- Country schools*. Reorganizing county system of rural schools, report of study of schools of San Mateo County, Cal. [with list of references on rural school administration and consolidation]; by J. Harold Williams. 1916. 50 p. il. 1 pl. map. (Bulletin 16, 1916.) * Paper, 10c. E 16—1074/4
- Education*. Monthly record of current educational publications, Sept. 1916; [compiled by Library Division]. 1916. 41 p. (Bulletin 22, 1916.) * Paper, 5c. E 12—227/2
- Immigration and emigration*. Public facilities for educating alien; prepared in Division of Immigrant Education by Frederic Ernest Farrington. 1916. 51 p. il. (Bulletin 18, 1916.) * Paper, 10c. E 16—1088/4
- Kindergarten*. Answers to objections to kindergarten; prepared in Kindergarten Division. Sept. 1916. 4 p. [Prepared in cooperation with International Kindergarten Union.] † E 16—1105/3
- Negroes*. Applied knowledge as problem in negro education; by Hugh M. Browne. Sept. 1916. 6 p. † E 16—1110
- Secondary education*. Accredited secondary schools in United States; by Samuel Paul Capen. 1916. 120 p. (Bulletin 20, 1916.) * Paper, 15c. E 16—1081/4

GEOLOGICAL SURVEY

NOTE.—The publications of the United States Geological Survey consist of annual reports (restricted to one volume each, beginning with report for 1902), bulletins, Mineral resources, Professional papers, and Water-supply papers; and maps, Monographs, and folios of the Geologic atlas (issued in Library and Field editions) and the Topographic atlas of the United States, which are sold at prices ranging from 5c. to \$11.00 each. A wholesale rate has been established for topographic and geologic folios (either Library or Field editions), so that a discount of 40 per cent. from the retail price is now allowed on all orders the net cost of which amounts to \$3.00 or more. This rate applies on an order of either maps or folios alone or for maps and folios together, but does not apply to the folios sold at 5c. each on account of damage by fire. Address the Director of the Geological Survey, Washington. For topographic sheets see page 184.

Alaska. Mineral resources of Alaska, report on progress of investigations in 1915; [articles] by Alfred H. Brooks and others. 1916. 279+x p. il. 11 maps. 2 are in pocket. (Bulletin 642.) [Includes lists of recent Geological Survey publications on Alaska.] * Paper, 35c. GS 5—752/3

CONTENTS.—Preface; by Alfred H. Brooks.—Administrative report; by Alfred H. Brooks.—Alaskan mining industry in 1915 [with bibliographies]; by Alfred H. Brooks.—Mining developments in southeastern Alaska; by Theodore Chapin.—Water-power investigations in southeastern Alaska; by George J. Canfield.—Mineral resources of upper Chitina Valley; by Fred H. Moffit.—Mining on Prince William Sound; by Bertrand L. Johnson.—Turnagain-Kuik region; by Stephen R. Capps.—Gold mining in Willow Creek district; by Stephen R. Capps.—Preliminary report on Tolovana district; by Alfred H. Brooks.—Exploration in Cosua-Novitna region; by Henry N. Eakin.—Mineral resources of Raby-Kuskokwim region; by J. B. Mertie, jr., and G. L. Harrington.—Index.

— Same. (H. doc. 1251.)

Geology. Contributions to economic geology, 1915; pt. 2, Mineral fuels; M. R. Campbell and David White, geologists in charge. 1916. vii+375 p. il. 9 pl. 16 maps, 4 are in pocket, 2 tab. (Bulletin 621; H. doc. 43.) [For contents see entry of this publication without Congressional document number in Monthly catalogue for Aug. 1916, p. 126.] * Paper, 60c. GS 5—748/5

Lead, [calendar year] 1915, general report; by C. E. Siebenthal. Sept. 23, 1916. v+187—205 p. il. [From Mineral resources, 1915, pt. 1.] †

Mica, [calendar year] 1915; by Waldemar T. Schaller. Sept. 16, 1916. [1]+277—290 p. [From Mineral resources, 1915, pt. 2.] †

- Nevada.* Notes on some mining districts in eastern Nevada [with bibliography]; by James M. Hill. 1916. 214 p. il. 2 pl. 4 maps. (Bulletin 648.) * Paper, 20c. GS 16—577
- Same. (H. doc. 1257.)
- Organization.* Service bulletin, Aug. 1916, organization and investigations in progress. 1916. 45 p. 16° ‡ GS 16—514/2
- Pliocene Citronelle formation* of Gulf Coastal Plain and its flora; papers by George Charlton Matson and Edward Wilber Berry. Sept. 11, 1916. iv+167-208 p. il. 4 pl. 1 is in pocket, 12 p. of pl. 1 tab. 4° (Professional paper 98 L.) †
- Publications.* New publications, list 163; Sept. 1, 1916. [1916.] 4 p. [Monthly.] †
- Snake River.* Surface water supply of United States, 1914: pt. 12. North Pacific drainage basins, B. Snake River basin; N. C. Grover, chief hydraulic engineer, G. C. Baldwin and F. F. Henshaw, district engineers. 1916. 248 p. 2 p. of pl. (Water-supply paper 393.) [Prepared in cooperation with Idaho, Oregon, Nevada, and Washington.] * Paper, 15c. GS 16—598
- Same. (H. doc. 453.)
- Sulphur,* pyrite, and sulphuric acid, [calendar year] 1915; by W. C. Phalen. Sept. 23, 1916. ii+291-306 p. [From Mineral resources, 1915, pt. 2.] †
- Surveying.* Primary traverse in Indiana and Michigan, 1913-15; R. B. Marshall, chief geographer. 1916. ix+297-345 p. 1 pl. (Bulletin 644 F.) †
- Primary traverse in Iowa and Missouri, 1913-15; R. B. Marshall, chief geographer. 1916. viii+347-390 p. 1 pl. (Bulletin 644 G.) †
- Primary traverse in Maryland and District of Columbia, 1913-15; R. B. Marshall, chief geographer. 1916. vii+423-429 p. 1 pl. (Bulletin 644 K.) †
- Primary traverse in Nebraska, Kansas, and Oklahoma, 1913-15; R. B. Marshall, chief geographer. 1916. vii+431-446 p. 1 pl. (Bulletin 644 L.) †
- Spirit leveling in Mississippi, 1901-15; R. B. Marshall, chief geographer. 1916. 80 p. 1 pl. (Bulletin 639.) [Prepared in cooperation with Mississippi since 1906.] * Paper, 5c. GS 16—548/2
- Same. (H. doc. 884.)
- Spirit leveling in North Carolina, 1896-1914; R. B. Marshall, chief geographer. 1916. 71 p. 1 pl. (Bulletin 646.) [Prepared in cooperation with North Carolina in 1896 and 1902-10.] * Paper, 5c. GS 16—549/2
- Same. (H. doc. 1255.)
- Spirit leveling in South Dakota, 1896-1915; R. B. Marshall, chief geographer. 1916. 100 p. 1 pl. (Bulletin 643.) * Paper, 10c. GS 16—513/2
- Same. (H. doc. 1252.)
- Triangulation and primary traverse in Kentucky, Tennessee, and Arkansas, 1913-15; R. B. Marshall, chief geographer. 1916. vii+391-404 p. 1 pl. (Bulletin 644 H.) †
- Triangulation and primary traverse in Maine and Vermont, 1913-15; R. B. Marshall, chief geographer. 1916. vi+415-421 p. 1 pl. (Bulletin 644 J.) †
- Triangulation and primary traverse in Oregon, 1913-15; R. B. Marshall, chief geographer. 1916. viii+497-520 p. (Bulletin 644 O.) †
- Triangulation and primary traverse in Texas, 1913-15; R. B. Marshall, chief geographer. 1916. viii+521-597 p. 1 pl. (Bulletin 644 P.) †
- Triangulation and primary traverse in Virginia and West Virginia, 1913-15; R. B. Marshall, chief geographer. 1916. vii+609-632 p. 1 pl. (Bulletin 644 R.) †
- Triangulation and primary traverse in Washington, 1913-15; R. B. Marshall, chief geographer. 1916. vii+599-608 p. 1 pl. (Bulletin 644 Q.) †
- Triangulation in Colorado, Utah, Idaho, Montana, and Wyoming, 1913-15; R. B. Marshall, chief geographer. 1916. xi+85-223 p. 1 pl. (Bulletin 644 D.) †
- Triangulation in Nevada, 1913-15; R. B. Marshall, chief geographer. 1916. vii+447-472 p. 1 pl. (Bulletin 644 M.) †
- Tin ore* in northern Lander County, Nev.; by Adolph Knopf. Sept. 8, 1916. ii+125-138 p. il. (Bulletin 640 G.) †

Zinc. Origin of zinc and lead deposits of Joplin region, Mo.; Kans., and Okla., [with list of publications concerning analyses of zinc-bearing and related waters]; by C. E. Siebenthal. Reprinted with minor corrections, 1916. 283 p. il. 5 pl. 6 maps. (Bulletin 606.) * Paper, 25c. GS 16—3/3

Topographic sheets

NOTE.—The Geological Survey is making a topographic map of the United States. The sheets of which it is composed are projected without reference to political divisions, and are designated by some prominent town or natural feature found on them. Three scales are ordinarily used, 1:62,500, 1:125,000, and 1:250,000. These correspond, approximately, to 1 mile, 2 miles, and 4 miles to 1 linear inch, covering, respectively, average areas of 230,920, and 3,700 square miles. For some areas of particular importance special large-scale maps are published. The usual size, exclusive of the margin, is about 17.5 inches in height by 11.5 to 16 inches in width, the latter varying with the latitude. A description of the topographic map is printed on the reverse of each sheet.

Nearly two-fifths of the area of the country, excluding outlying possessions, has been mapped, every State being represented. Massachusetts, Connecticut, Rhode Island, New Jersey, and the District of Columbia are completely mapped. Sheets of the regular size are sold by the Survey at 10c. each; but in lots of 50 or more copies, whether of the same sheet or of different sheets, the price is 6c. each. The discount is allowed on all orders, the net cost of which amounts to \$3.00 or more and applies on an order for either maps or folios alone or for maps and folios together, but does not apply to the folios sold at 5c. each on account of damage by fire.

Alabama. Muscle Shoals quadrangle, lat. 34° 45'–35°, long. 87° 30'–87° 45'. Scale 1:62,500, contour interval 20 ft. [Washington, Geological Survey] edition of 1916. 17.5×14.5 in. † 10c.

California. California, Copperopolis quadrangle, lat. 37° 45'–38°, long. 120° 30'–120° 45'. Scale 1:62,500, contour interval 25 ft. [Washington, Geological Survey] edition of 1916. 17.5×13.9 in. † 10c.

— California, Santa Rosa quadrangle, lat. 38° 15'–38° 30', long. 122° 30'–122° 45'. Scale 1:62,500, contour interval 25 ft. [Washington, Geological Survey] edition of 1916. 17.5×13.8 in. † 10c.

Colorado. Creede quadrangle, lat. 37° 30'–38°, long. 106° 30'–107°. Scale 1:125,000, contour interval 100 ft. [Washington, Geological Survey] edition of 1916. 17.5×14 in. † 10c.

Kentucky. Pikeville quadrangle, lat. 37° 15'–37° 30', long. 82° 30'–82° 45'. Scale 1:62,500, contour interval 50 ft. [Washington, Geological Survey] edition of 1916. 17.5×14 in. † 10c.

Maine. Portland and vicinity, lat. 43° 30'–43° 45', long. 70°–70° 30'. Scale 1:62,500, contour interval 20 ft. [Washington, Geological Survey] edition of 1916. 17.5×25.6 in. † 20c.

Michigan-Indiana. Three Rivers quadrangle, lat. 41° 45'–42°, long. 85° 30'–85° 45'. Scale 1:62,500, contour interval 20 ft. [Washington, Geological Survey] edition of 1916. 17.5×13.1 in. † 10c.

Missouri-Illinois. Kimmswick quadrangle, lat. 38° 15'–38° 30', long. 90° 15'–90° 30'. Scale 1:62,500, contour interval 20 ft. [Washington, Geological Survey] edition of 1916. 17.5×13.8 in. † 10c.

New York. Canaseraga quadrangle, lat. 42° 15'–42° 30', long. 77° 45'–78°. Scale 1:62,500, contour interval 20 ft. [Washington, Geological Survey] edition of 1916. 17.5×13 in. † 10c.

Ohio. Morrow quadrangle, lat. 39° 15'–39° 30', long. 84°–84° 15'. Scale 1:62,500, contour interval 20 ft. [Washington, Geological Survey] edition of 1916. 17.5×13.7 in. † 10c.

Oklahoma. Claremore quadrangle, lat. 36°–36° 30', long. 95° 30'–96°. Scale, 1:125,000, contour interval 50 ft. [Washington, Geological Survey] edition of 1916. 17.5×14.2 in. † 10c.

Utah-Idaho. Logan quadrangle, lat. 41° 30'–42°, long. 111° 30'–112°. Scale 1:125,000, contour interval 100 ft. [Washington, Geological Survey] edition of 1916. 17.5×13.2 in. † 10c.

Washington. Chehalis quadrangle, lat. 46° 30'–47°, long. 122° 30'–123°. Scale 1:125,000, contour interval 50 ft. [Washington, Geological Survey] edition of 1916. 17.5×12.1 in. † 10c.

INDIAN AFFAIRS OFFICE

CARLISLE INDIAN SCHOOL

Red man. Red man, Mar. 1916; [v. 8, no. 7]. Carlisle Indian Press [Carlisle, Pa., 1916]. cover-title, p. 219–262, 8 p. of por. and pl. large 8° [Monthly except July and August.] † Paper, \$1.00 a yr. 11—2446

Red man—Continued. Same, Sept. 1916; [v. 9, no. 1]. Carlisle Indian Press [Carlisle, Pa., 1916]. cover-title, p. 1-36. 1 pl. 6 p. of pl. large 8° [Monthly except July and August.]

LAND OFFICE, GENERAL

NOTE.—The General Land Office publishes a large general map of the United States, which is sold at \$1.00; and also separate maps of the States and Territories in which public lands are to be found, which are sold at 25c. per sheet. California is in 2 sheets. Address the Superintendent of Documents, Washington, D. C.

Irrigation. General reclamation circular, approved May 18, 1916, laws and regulations relating to reclamation of arid lands by United States, 1916. 72 p. † 16—26831

Public lands. Restoration of lost or obliterated corners and subdivision of sections. Revision of June 1, 1909. Reprinted July 1, 1916. 23 p. † 9—35619/2

Maps

Nenana coal field. Topographic township plats embracing Nenana coal field, Alaska. [1916.] cover-title, 10 maps, oblong f° * Paper, \$1.00.

MINES BUREAU

Aluminium. Melting aluminum chips; by H. W. Gillett and G. M. James. [1st edition.] [Aug.] 1916. 88 p. (Bulletin 108; Mineral technology 14.) [Includes list of Mines Bureau publications on mineral technology.] * Paper, 10c. 16—26777

Black damp in mines [with bibliography on absorption and liberation of gases by coal]; by G. A. Burrell, I. W. Robertson, and G. G. Oberfell. [1st edition.] [June] 1916. 88 p. (Bulletin 105.) [Includes list of Mines Bureau publications on mine accidents and methods of coal mining.] * Paper, 10c. 16—26770

Electric furnace in metallurgical work [with bibliography; articles] by Frederick H. Willcox. [1st edition.] [Aug.] 1916. v+3-73 p. il. 1 pl. (Technical paper 136.) [Includes list of Mines Bureau publications on mine accidents and methods of metal mining.] * Paper, 20c. 16—26780

Brass-furnace practice in United States; by H. W. Gillett. [2d edition.] [June] 1916. iv+3-298 p. il. 2 pl. (Bulletin 73; Mineral technology 4.) [Includes list of Mines Bureau publications on mineral technology. The 1st edition entered in the Monthly catalogue for June, 1914, p. 687, read incorrectly Mineral technology 14. No change in text from that of previous edition.] * Paper, 45c. 16—26832

Coal. United States coals available for export trade; by Van. H. Manning. [Revised edition.] [Aug.] 1916. 16 p. map. (Bulletin 76.) [Includes list of Mines Bureau publications on fuel technology.] * Paper, 5c. 16—26833

Electric furnace in metallurgical work [with bibliography; articles] by Dorsey A. Lyon, Robert M. Keeney, and Joseph F. Cullen. [2d edition.] [June] 1916. ix+216 p. il. (Bulletin 77.) [Includes list of Mines Bureau publications on metallurgy and mineral technology. No change in text from that of previous edition.] * Paper, 25c. 16—26834

Electrical accidents in mines, their causes and prevention; by H. H. Clark. [assisted by] W. D. Roberts, L. C. Hsley, and H. F. Randolph. [7th edition.] [June] 1916. 16 p. il. (Miners' circular 5.) [Includes list of Mines Bureau publications on mine accidents and use of explosives. No change in text from that of previous edition.] * Paper, 5c. 15—26733/7

Gasoline. Condensation of gasoline from natural gas; by George A. Burrell, Frank M. Seibert, and G. G. Oberfell. [2d edition.] [June] 1916. vi+3-106 p. il. 6 p. of pl. (Bulletin 88; Petroleum technology 20.) [Includes list of Mines Bureau publications on petroleum technology. No change in text from that of previous edition.] * Paper, 15c. 16—26835

Lignite. Economic methods of utilizing western lignites; by E. J. Babcock. [2d edition.] [June] 1916. 73 p. il. 5 pl. (Bulletin 89.) [Includes list of Mines Bureau publications on fuel technology. No change in text from that of previous edition.] * Paper, 15c. 16—26836

Mine accidents. Accidents from falls of roof and coal; by George S. Rice. [5th edition.] [June] 1916. 18 p. (Miners' circular 9.) [No change in text from that of previous edition.] * Paper, 5c. 16—26093/4

- Mine accidents*—Continued. Monthly statement of coal-mine fatalities in United States, July, 1916, [with] list of permissible explosives, lamps, and motors tested prior to Aug. 31, 1916; compiled by Albert H. Fay. [Sept.] 1916. 28 p. [Includes lists of Mines Bureau publications on accident statistics.] * Paper, 5c. 14—30541
- Mines and mineral resources*. Abstracts of current decisions on mines and mining, Jan.—Apr. 1916; by J. W. Thompson. [1st edition.] [Aug.] 1916. xi+90 p. (Bulletin 126; Law serial 8.) [Includes lists of Mines Bureau publications on mining laws and methods of mining.] * Paper, 10c. 15—26592/5
- Ore-sampling* conditions in the West; by T. R. Woodbridge. [1st edition.] [Aug.] 1916. 96 p. il. 1 pl. 4 p. of pl. (Technical paper 86.) [Includes list of Mines Bureau publications on mine accidents and methods of metal mining.] * Paper, 15c. 16—26837
- Publications*. New publications, list 45; July, 1916. [1916.] oblong 48° [These lists are published in the form of postal cards.] †
- Same, list 46; Sept. 1916. [1916.] oblong 48° [These lists are published in the form of postal cards.] †
- Slag*. Method for measuring viscosity of blast-furnace slag at high temperatures; by Alexander L. Feild. [1st edition.] [Aug.] 1916. 29 p. il. 1 pl. (Technical paper 157.) [Includes list of Mines Bureau publications on mineral technology.] * Paper, 5c. 16—26838
- Tunnels*. Safety and efficiency in mine tunneling [with bibliography]; by David W. Brunton and John A. Davis. [2d edition.] [June] 1916. ii+271 p. il. 6 pl. (Bulletin 57.) [Includes list of Mines Bureau publications on mine accidents and methods of mining. No change in text from that of previous edition.] * Paper, 35c. 16—26839
- Vapor pressures* of various compounds at low temperatures; by G. A. Burrell and I. W. Robertson. [1st edition.] [Aug.] 1916. 32 p. il. (Technical paper 142.) [Includes lists of Mines Bureau publications on petroleum technology.] * Paper, 5c. 16—26768

PATENT OFFICE

NOTE.—The Patent Office publishes Specifications and drawings of patents in single copies. These are not enumerated in this catalogue, but may be obtained for 5c. each at the Patent Office.

A variety of indexes, giving a complete view of the work of the Patent Office from 1790 to date, are published at prices ranging from 25c. to \$10 per volume and may be obtained from the Superintendent of Documents. The Rules of practice and pamphlet Patent laws are furnished free of charge upon application to the Patent Office. The Patent Office issues coupon orders in packages of 20 at \$1.00 per package, or in books containing 100 coupons at \$5.00 per book. One coupon will procure a specification with drawing. These coupons are good until used, but are only to be used for orders sent to the Patent Office. For schedule of office fees, address Chief Clerk, Patent Office.

Bush, Samuel P. In Court of Appeals of District of Columbia, Apr. term, 1916. patent appeal no. 1042, in re Samuel P. Bush, improvements in draft gearing; brief for commissioner of patents, 1916. cover-title, 12 p. il. ‡

Classification bulletin [36], Jan. 1—June 30, 1916, containing classification of subjects of invention revised by Classification Division. 1916. 31 leaves, large 8° * Paper, 10c. 8—16238/2

Inventions. Changes in classification [of inventions], order 2276 and 2277; Aug. 23 and 24, 1916. [1916.] 1 p. large 8° [From Official gazette, v. 229, no. 5.] ‡

— Same, order 2279; Sept. 13, 1916. [1916.] 1 p. large 8° [From Official gazette, v. 230, no. 3.] ‡

Inventors. Alphabetical list of patentees to whom patents were issued, July, 1916 [with list of inventions]. [1916.] cxxx p. large 8° [Monthly index to Official gazette.] * Paper, 10c. single copy, included in price of Official gazette for subscribers.

Official gazette. Official gazette, Sept. 5—26, 1916; v. 230, no. 1—4. 1916. cover-titles, 1190+[cxxxii] p. il. large 8° [Weekly.] * Paper, 10c. single copy, \$5.00 a yr. 4—18256/3

NOTE.—Contains the patents, trade-marks, designs, and labels issued each week; also decisions of the Commissioner of Patents and of the United States courts in patent cases.

— Same [title-page, errata, index to decisions, etc., to] v. 227. 1916. [3]+1449—52 p. large 8° * Paper, 10c. single copy, included in price of Official gazette to subscribers.

Official gazette—Continued. Same [title-page, errata, index to decisions, etc., to] v 228. 1916. [3]+1461-64 p. large 8°

Patents. Classification of patents issued Sept. 5-26, 1916. [1916.] Each 2 p. large 8° [Weekly. From Official gazette, v. 230, no. 1-4.] †

RECLAMATION SERVICE

Reclamation record, v. 7, no. 10; Oct. 1916. [1916.] p. 441-488, il. large 8°
[Monthly.] 9-35252/3

NOTE.—The Reclamation record is published in the interests of the settlers on the reclamation projects, its aim being to raise the general average of success on these projects. It contains much valuable matter of interest to farmers. The Record is sold for 50 cents a year, payable in advance. Subscriptions may be forwarded to the Chief Clerk, U. S. Reclamation Service, Washington, D. C., and remittances (postal money order or New York draft) should be made payable to the Special Fiscal Agent, U. S. Reclamation Service. Postage stamps will not be accepted.

ST. ELIZABETHS HOSPITAL

NOTE.—Formerly Government Hospital for Insane. Name changed by act of July 1, 1916, making appropriations for sundry civil expenses, fiscal year 1917.

Nurses. Training school for nurses, session of 1916-17, announcement and calendar. 1916. 20 p. small 4° †

INTERSTATE COMMERCE COMMISSION

NOTE.—The bound volumes of the decisions, usually known as Interstate Commerce Commission reports, are sold by the Superintendent of Documents. Separate opinions are sold on subscription, price \$1.00 per volume; single copies, 5 cents each.

Accounting. Operating reserve accounts; [prepared in] Division of Carriers' Accounts. [1916.] 4 p. 4° (Accounting series circular 50.) [Blank form issued to carriers for purpose of securing information for use of Interstate Commerce Commission.] †

Coal. Investigation and suspension no. 196, advances on coal within Chicago switching district; [decided July 12, 1916; supplemental report of commission]. 1916. [1]+302-308 p. ([Opinion] 3911.) [From Interstate Commerce Commission reports, v. 41.] * Paper, 5c.

— Investigation and suspension nos. 629 and 840, coal to Red Wing, Minn., 4th section applications nos. 2297 and 2874; decided July 10, 1916; report [and orders] of commission. [1916.] 309-313+iii p. ([Opinion] 3912.) [Report from Interstate Commerce Commission reports, v. 41.] * Paper, 5c.

Freight rates. Allowances to Kanawha, Glen Jean & Eastern, no. 564, in matter of allowances to Kanawha, Glen Jean & Eastern Railway and White Oak Railway by Chesapeake & Ohio Railway Company and Virginian Railway Company; decided July 6, 1916; report of commission. [1916.] p. 53-61, il. ([Opinion] 3902.) [From Interstate Commerce Commission reports, v. 41.] * Paper, 5c.

— Investigation and suspension no. 765, class rates from Chestnut Ridge Railway stations; [decided June 27, 1916; report and order of commission]. 1916. [1]+62-67+[1] p. ([Opinion] 3903.) [Report from Interstate Commerce Commission reports, v. 41.] * Paper, 5c.

— No. 7572, Lafayette Chamber of Commerce v. Louisiana Western Railroad Company et al.; [no. 7584, same v. Morgan's Louisiana & Texas Railroad & Steamship Company et al.; no. 7619, same v. same; and 4th section applications nos. 378, 488, and 461]; decided June 29, 1916; report [and orders] of commission. [1916.] 297-301+iii p. ([Opinion] 3910.) [Report from Interstate Commerce Commission reports, v. 41.] * Paper, 5c.

— No. 8418, Railroad Commission of Louisiana v. Arkansas Harbor Terminal Railway Company et al.; decided July 7, 1916; [report and order of commission]. [1916.] 83-177+xiv p. ([Opinion] 3906.) [Report from Interstate Commerce Commission reports, v. 41.] * Paper, 10c.

Industrial railroads. Johnstown & Stony Creek Railroad Company, 2d industrial railways case, no. 4181, in matter of allowances to short lines of railroad serving industries; investigation and suspension no. 414, cancellation of rates in connection with small lines by carriers in official classification territory; [decided July 6, 1916; supplemental report of commission]. 1916. [1]+46-52 p. ([Opinion] 3901.) [From Interstate Commerce Commission reports, v. 41.] * Paper, 5c.

Industrial railroads—Continued. New Jersey, Indiana & Illinois Railroad, 2d industrial railways case, no. 4181, in matter of allowances to short lines of railroad serving industries; investigation and suspension no. 414, cancellation of rates in connection with small lines by carriers in official classification territory; [decided July 6, 1916; supplemental report of commission]. 1916. [1]+42-45 p. ([Opinion] 3900.) [From Interstate Commerce Commission reports, v. 41.] * Paper, 5c.

— Northampton & Bath Railroad Company, 2d industrial railways case, no. 4181, in matter of allowances to short lines of railroad serving industries; investigation and suspension no. 414, cancellation of rates in connection with small lines by carriers in official classification territory; [decided July 6, 1916; supplemental report of commission]. 1916. [1]+68-75 p. ([Opinion] 3904.) [From Interstate Commerce Commission reports, v. 41.] * Paper, 5c.

Iron. Investigation and suspension no. 714, iron and steel to Colorado points; no. 3340, Vulcan Iron Works Company v. Atchison, Topeka & Santa Fe Railway Company et al.; [decided July 8, 1916; report and order of commission]. 1916. [1]+76-82+[1] p. ([Opinion] 3905.) [Report from Interstate Commerce Commission reports, v. 41.] * Paper, 5c.

Iron ore rate cases; decided July 10, 1916; [report of commission]. [1916.] p. 181-284, 3 pl. 2 maps. ([Opinion] 3908.) [From Interstate Commerce Commission reports, v. 41.] * Paper, 19c.

Misrouting. No. 7939, McCaull-Dinsmore Company v. Great Northern Railway Company; [7939 (sub-no. 1), James A. Gould v. same; decided June 29, 1916; report of commission]. 1916. [1]+178-180 p. ([Opinion] 3907.) [From Interstate Commerce Commission reports, v. 41.] * Paper, 5c.

Railroad passes. Regulations to govern forms and recording of passes, prescribed by Interstate Commerce Commission in accordance with sec. 20 of act to regulate commerce, effective Jan. 1, 1917. Issue of 1917. 1916. 42 p. [Supersedes and cancels Regulations to govern issuing and recording of passes of steam roads.] * Paper, 5c. 16—26783

Rice. Investigation and suspension no. 769, rice from Texas and Louisiana; decided July 7, 1916; report [and order] of commission. [1916.] 285-290 +[1] p. ([Opinion] 3807.) [Report from Interstate Commerce Commission reports, v. 40.] * Paper, 5c.

Special report series circular 26; Sept. 25, 1916. [1916.] [9] leaves+[2] p. [Blank form issued to carriers for purpose of procuring information for use of Interstate Commerce Commission.] †

Steamer lines from Norfolk to Baltimore, New York, and Richmond; decided June 29, 1916; [report and order of commission]. [1916.] 285-296+iii p. ([Opinion] 3909.) [Report from Interstate Commerce Commission reports, v. 41.] * Paper, 5c.

Tank-cars. Paraffine tank car cases, nos. 340 and 341, in Supreme Court, Oct. term, 1916, United States, Interstate Commerce Commission, et al. v. Pennsylvania Railroad Company; brief for Interstate Commerce Commission. 1916. cover-title, iii+52 p. ‡

JUSTICE DEPARTMENT

NOTE.—The following entries under Justice Department relate to personal claims unless otherwise specified in a bracketed note at the end of the entry.

Appropriations. Deficiency appropriation, Department of Justice, communication submitting additional estimates of deficiencies required by Department of Justice to complete service of fiscal year 1917. Aug. 29, 1916. 2 p. (H. doc. 1351.) ‡

Dixon, Gideon. No. 127, in Supreme Court, Oct. term, 1916, Gideon Dixon et al. v. George W. Goethals [et al.], appeal from circuit court of appeals for 5th circuit; motion to dismiss or affirm, and brief in support thereof. 1916. cover-title, 15 p. [Concerns destroying of houses in Canal Zone, Isthmus of Panama.] ‡

Fore River Shipbuilding Company. In Court of Claims, Fore River Shipbuilding Company v. United States, [U. S. S.] New Jersey, no. 30225, [U. S. S.] Rhode Island, no. 30224; defendants' brief in reply to claimant's brief in opposition to demurrer to amended petition. 1916. cover-title, i+1321-50 p. large 8° ‡

- Garland, Samuel*. No. 30252, in Court of Claims, heirs of Samuel Garland *v.* United States; defendants' brief and request for findings of fact. [1916.] cover-title, p. 169-200, large 8° ‡
- Garton, H. B.* In Court of Claims, Indian depredations, Ellis P. Garton [administrator of H. B. Garton] *v.* United States and Sioux Indians, no. 7075; defendants' brief. [1916.] p. 42-49, large 8° ‡
- Same; defendants' brief. [1916.] p. 50-58, large 8° ‡
- Girardot, Hippolyte*. In Court of Claims, Indian depredations, Hippolyte Girardot *v.* United States and Sioux Indians, no. 4918; defendants' objections to findings of fact requested by claimant, request for findings of fact, and brief. [1916.] p. 43-49, large 8° ‡
- Lehigh Valley Railroad*. No. 69, in Supreme Court, Oct. term, 1916, United States *v.* Lehigh Valley Railroad Company and others, appeal from district court for southern district of New York; brief for United States. 1916. cover-title, vii+203 p. + [1] leaf. [Concerns violation of antitrust act.] ‡
- Monier, Theobold*. In Court of Claims, Indian depredations, Ed. Schmidt, administrator [of] Theobold Monier, *v.* United States and Kickapoo Indians, no. 7488; defendants' brief. [1916.] p. 1-16, large 8° ‡
- Ness, Iver E.* In Supreme Court, Oct. term, 1916, United States *v.* Iver Engbretsen Ness, petition for writ of certiorari to circuit court of appeals for 8th circuit, and brief in support thereof. 1916. cover-title, 21 p. [Concerns legality of certificate of citizenship.] ‡
- Same; [proceedings in circuit court of appeals, 8th circuit, transcript of record, with clerk's certificate to transcript]. [1916.] [2] leaves+p. 20-27. ‡
- Pennsylvania Railroad*. Oil tank car cases, nos. 340, 341, in Supreme Court, Oct. term, 1916, United States and Interstate Commerce Commission *v.* Pennsylvania Railroad Company; United States, Interstate Commerce Commission, and Crew-Levick Company *v.* [same], appeals from district court for western district of Pennsylvania; brief for United States. 1916. cover-title, viii+83 p. [Concerns power of Interstate Commerce Commission to require railroads to provide adequate number of cars for interstate transportation.] ‡
- Probst & Kirehmer*. In Court of Claims, Indian depredations, Augusta Probst, administratrix [of] Charles Probst, and August Kirehmer [of firm of Probst & Kirehmer], *v.* United States and Navajo Indians, no. 1646; defendants' objections to findings of fact requested by claimant, request for findings of fact, and brief. [1916.] p. 91-131, large 8° ‡
- Reading Company*. Nos. 324, 339, in Supreme Court, Oct. term, 1916, United States *v.* Reading Company et al.; Reading Company et al. *v.* United States, appeals from district court for eastern district of Pennsylvania; brief for United States. 1916. cover-title, xi+316 p. [Concerns violation of antitrust act.] ‡
- Smith, James B.* No. 537, in Supreme Court, Oct. term, 1916, James B. Smith [et al.] *v.* United States, petition for writ of certiorari to circuit court of appeals for 9th circuit; brief for United States in opposition. 1914 [1916]. cover-title, 6 p. [Concerns conspiracy to defraud United States out of duties on imported coal.] ‡
- Utah Power and Light Company*. Nos. 202-207, in Supreme Court, Oct. term, 1916, Utah Power & Light Company *v.* United States; United States *v.* Utah Power & Light Company; Beaver River Power Company *v.* United States; United States *v.* Beaver River Power Company; Lucien L. Nunn and Beaver River Power Company *v.* United States; United States *v.* Lucien L. Nunn and Beaver River Power Company, appeals from district court for district of Utah; brief for United States. 1916. cover-title, x+159+xv p. ‡
- Washington Steel and Ordnance Company*. No. 2954, in Court of Appeals of District of Columbia, Oct. term, 1916, Washington Steel & Ordnance Company *v.* John L. Martin [et al.]; brief for appellee. 1916. cover-title, v+90 p. [Concerns title to land reclaimed by United States from bed of Anacostia River.] ‡
- Yee Suey*. No. 575, in Supreme Court, Oct. term, 1916, Yee Suey *v.* F. W. Berkshire, supervising inspector of immigration at El Paso, Tex., petition for writ of certiorari to circuit court of appeals for 5th circuit; brief for United States in opposition. 1916. cover-title, 4 p. ‡

LABOR DEPARTMENT

Ellis Island. Estimate of appropriation for immigration station at Ellis Island. Aug. 29, 1916. 2 p. (H. doc. 1346.) ‡

Employees' Compensation Commission, communication submitting estimates of appropriation which will be required under provisions of H. R. 15316, passed by House of Representatives July 12, 1916. Aug. 29, 1916. 3 p. (H. doc. 1350.) ‡

CHILDREN'S BUREAU

Child labor legislation in United States: Separate 55, Federal [laws]. Sept. 1916. 4 p. [Supplemental to Industrial series 1, Bureau publication 10.] †

LABOR STATISTICS BUREAU

Monthly review of Bureau of Labor Statistics, v. 3, no. 3; Sept. 1916. 1916. iv+128+iii p. † 15-26485

NOTE.—The Review is the medium through which the Bureau publishes the results of original investigations too brief for bulletin purposes, notices of labor legislation by the States or by Congress, and Federal court decisions affecting labor, which from their importance should be given attention before they could ordinarily appear in the bulletins devoted to these subjects.

Prices. Wholesale prices, 1890-1915. July, 1916. 295 p. il. (Bulletin 200; Wholesale prices series 5.) * Paper, 25c.

— Same. (H. doc. 1159.)

Unemployed. Unemployment in United States. July, 1916. 115 p. (Bulletin 195; Employment and unemployment series 2.) * Paper, 15c. L 16-40

— Same. (H. doc. 1154.)

LIBRARY OF CONGRESS

CATALOG DIVISION

Subject headings. Preliminary lists of subject subdivisions: (A) Under names of countries, states, etc., (B) Under names of cities, (C) Under general subjects; [revised by Mary W. MacNair]. 4th issue. 1916. 67 p. † Paper, 10c. 16-26003

COPYRIGHT OFFICE

NOTE.—Subscriptions for the Catalogue of copyright entries should be sent to the Superintendent of Documents, instead of to the Register of Copyrights as formerly.

Copyright. [Catalogue of copyright entries, new series, pt. 1, group 1, books, v. 13] no. 85-96; Sept. 1916. Sept. 1-29, 1916. p. 629-720. [Issued 3 times a week.] * Paper, \$3.00 a yr. (4 pts.); pts. 1 and 3, each \$1.00 a yr: pts. 2 and 4, each 50c. a yr. 6-35347/8

NOTE.—Each number is issued in 4 parts; pt. 1, group 1, relates to books; pt. 1, group 2, to pamphlets, leaflets, contributions to newspapers or periodicals, etc., lectures, sermons, addresses for oral delivery, dramatic compositions, maps, motion pictures; pt. 2, to periodicals; pt. 3, to musical compositions; pt. 4, to works of art, reproductions of a work of art, drawings or plastic works of scientific or technical character, photographs, prints, and pictorial illustrations.

— Same, pt. 1, group 2, pamphlets, leaflets, contributions to newspapers or periodicals, etc., lectures, sermons, addresses for oral delivery, dramatic compositions, maps, motion pictures, v. 13, no. 7. 1916. iii+655-776+xxxiv p. [Monthly.]

— Same, pt. 3, musical compositions, v. 11, no. 7. 1916. iv+523-631+xxiv p.

MEDIATION AND CONCILIATION BOARD

Railroad labor arbitrations, report of Board of Mediation and Conciliation on effects of arbitration proceedings upon rates of pay and working conditions of railroad employees; prepared under direction of board by W. Jett Lauck. 1916. 608 p. (S. doc. 493.) * Paper, 45c. 16-26811

NAVY DEPARTMENT

Court-martial order 16, 1916; May 31, 1916. [1916.] 10 p. 16° ‡

Orders. General order 110 [5th series]; July 27, 1914. Revised July, 1916. [1916.] 5 p. 4° ‡

Orders—Continued. Same 224-230 [5th series]; July 15-Sept. 5, 1916. [1916.] 10 p. and 1 p. 4° ‡

— **Subject index to General orders**, series of 1913 [or 5th series], complete to June 30, 1916. 1916. 32 p. 4° ‡

MEDICINE AND SURGERY BUREAU

Naval medical bulletin. United States naval medical bulletin, Oct. 1916; v. 10, no. 4, 1916. vii+585-784 p. il. 1 pl. 6 p. of pl. [Quarterly.] * Paper, 25c. single copy, \$1.00 a yr. 8-35095/5

SPECIAL ARTICLES.—Studies of industrial accidents which occurred in navy yard at Washington, D. C.; by W. A. Bloedorn.—Intoxication by detonation and explosion gases aboard ship [by P. Esch]; abstracted by K. Ohnesorg.—Flat foot and its measurement; by M. Clements.—Prevention of malaria in field; by F. X. Koltes.—Wassermann survey on 500 apprentice seamen; by C. B. Munger.—Malingering in mental disease; by R. Sheehan.—Reorganization of Hospital Corps; by W. E. Eaton.—Relation of septic mouth to arthritis; by F. L. Morey.—Climatic bubo; by C. E. Treibly.—Dental fountain for crew's use; by W. M. Kerr.—Case of gangosa; by L. W. Johnson and C. W. Depping.—Chronic lymphatic leukemia with acute exacerbation and fatal termination; by C. H. Weaver.—Case reports from U. S. naval hospital, Portsmouth, N. H.; by F. M. Bogan.—Acute intestinal obstruction due to volvulus; by C. I. Wood.—Splenitis, report of case; by T. Wilson.—Some unusual cases of syphilis; by M. B. Hiden.—Gunshot wound of kidney, report of case; by C. W. Depping.—Monrovis, Liberia, Freetown, Sierra Leone; by W. L. Irvine.—Mosquito Coast and Caymans; by W. W. Hargrave.—La Romana, Santo Domingo, St. Marc and Gonaives, Haiti; by J. B. Helm.—La Ceiba, Tela, and Puerto Cortez, Honduras, Puerto Barrios, Guatemala; by T. A. Fortescue.—Tampico and Vera Cruz; by A. E. Younie.—Progreso, Carmen, and Merida, Mexico; by J. F. Riordan.—Upper Yangtze River, sanitary notes from U. S. S. Monocacy; by W. B. Hetfield.—Some aspects of medical interest of recent uprising in China; by W. B. Hetfield.—Sanitary notes from United States naval training station, San Francisco, Cal.; by P. S. Rossiter.—Index to United States naval medical bulletin, v. 10.

NAVIGATION BUREAU

Dental Corps, Navy. Circular for information of persons desiring to enter Dental Corps of Navy. Sept. 1916. 5 p. 4° †

Leaves of absence granted officers of Navy subsequent to July 1, 1916. [1916.] 6 p. [Monthly.] ‡ CA 8-489

Medical Corps, Navy. Circular for information of persons desiring to enter Medical Corps of Navy. Sept. 1916. 4 p. 4° †

Officers, Navy. Navy and Marine Corps list and directory, officers of Navy and Marine Corps, Sept. 1, 1916. 127 p. [Monthly.] * Paper, 10c. single copy, \$1.00 a yr. War 9-131/3

HYDROGRAPHIC OFFICE

NOTE.—The charts, sailing directions, etc., of the Hydrographic Office are sold by the office in Washington and also by agents at the principal American and foreign seaports and American lake ports. The price of the General catalogue of mariners' charts and books is 50c. Copies of the Hydrographic bulletins, reprints, and Notice to mariners are supplied free on application at the Hydrographic Office in Washington and at the branch offices in Boston, New York, Philadelphia, Baltimore, Norfolk, Savannah, New Orleans, Galveston, San Francisco, Portland (Oreg.), Seattle, Chicago, Cleveland, Buffalo, Sault Ste. Marie, and Duluth.

Hydrographic bulletin, weekly, no. 1410-13; Sept. 6-27, 1916. [1916.] Each 1 p. various sizes. †

Notice to mariners 36-40, 1916; Sept. 2-30 [1916]. [1916.] [xii]+804-910 leaves. [Weekly.] † 7-20600/4

Tide calendar [for Norfolk and Newport News, Va.], Oct. 1916. [1916.] 1 p. 4° [Monthly.] †

Charts

Ambong Bay. Ambong and Usukan bays, Borneo, northwest coast, China Sea, from British survey in 1909; with inset, Continuation of Abai River; chart 3050. Scale naut. m.=4 in. Washington, Hydrographic Office, Sept. 1916. 39.1×26 in. † 40c.

Anamba Islands (Northeastern Group), China Sea, from British survey in 1893; chart 3039. Scale naut. m.=1 in. Washington, Hydrographic Office, Sept. 1916. 39.9×26.7 in. † 40c.

Azimuth. Captain Weir's azimuth diagram; chart 2775. Washington, Hydrographic Office, Sept. 1916. 26.5×19.6 in. † 20c.

Borneo. Borneo, northwest coast, China Sea, Bayung Pt. to Datu Pt., including South Natuna Islands, from latest Netherlands Government surveys; chart 3035. Scale naut. m.=0.36 in. Washington, Hydrographic Office, Aug. 1916. 38.6×25.7 in. † 40c.

Borneo—Continued. Borneo, west coast, China Sea, Pontianak to Bayung Point, from Netherlands Government surveys in 1904 and 1905; chart 3034. Scale naut. m.=0.36 in. Washington, Hydrographic Office, Aug. 1916. 38.4×25.5 in. † 40c.

Dinding Islands and Channel, Straits Settlements, Malakka Strait, from British surveys to 1885; chart 3738. Scale naut. m.=3 in. Washington, Hydrographic Office, Aug. 1916. 35×25.8 in. † 40c.

Klang Strait and approaches, Federated Malay States, Malakka Strait, from British survey in 1908; chart 3742. Scale naut. m.=1.45 in. Washington, Hydrographic Office, July, 1916. 38.8×25.8 in. † 40c.

Natuna Islands. North Natuna Islands, Borneo, northwest coast, from Netherlands Government survey in 1905 and 1907; chart 3036. Scale naut. m.=0.36 in. Washington, Hydrographic Office, July, 1916. 43.9×25.6 in. † 50c.

— Plans in Natuna Islands, Borneo, northwest coast, from latest Netherlands Government surveys; chart 3037. Washington, Hydrographic Office, Aug. 1916. 25.1×39.1 in. † 40c.

Great Natuna, east coast, Selahang Cove to Ranai Cove.

La Place Strait and approaches, Great Natuna, sw. coast.

Laut Island.

Panjang Strait, Great Natuna, north coast.

Royalist Haven, Serasan, sw. coast.

Sedanau Channels, Great Natuna, west coast.

Pilot charts. Pilot chart of Central American waters, Oct. 1916; chart 3500. Scale 1° long.=0.7 in. Washington, Hydrographic Office, Sept. 20, 1916. 23.4×35.1 in. [Monthly. Certain portions of the data are furnished by the Weather Bureau.] † 10c.

— Pilot chart of Indian Ocean, Nov. 1916; chart 2603. Scale 1° long.=0.2 in. Washington, Hydrographic Office, Sept. 15, 1916. 22.5×30.8 in. [Monthly. Certain portions of the data are furnished by the Weather Bureau.] † 10c.

— Pilot chart of north Atlantic Ocean, Oct. 1916; chart 1400. Scale 1° long.=0.27 in. Washington, Hydrographic Office, Sept. 29, 1916. 23.1×31.7 in. [Monthly. Certain portions of the data are furnished by the Weather Bureau.] † 10c. 14—16339/3

— Pilot chart of north Pacific Ocean, Nov. 1916; chart 1401. Scale 1° long.=0.2 in. Washington, Hydrographic Office, Sept. 15, 1916. 23.8×35.3 in. [Monthly. Certain portions of the data are furnished by the Weather Bureau.] † 10c.

Port Swettenham (Kwala Klang), Federated Malay States, Malakka Strait, from British survey in 1908; chart 3743. Scale 2000 yds.=9.6 in. Washington, Hydrographic Office, Sept. 1916. 26.3×39.2 in. † 40c.

Siam, Gulf of. Gulf of Siam, Kut Island to Riem Bay, Siam and French Indo-China, from latest French and British surveys; chart 3133. Scale naut. m.=0.25 in. Washington, Hydrographic Office, Aug. 1916. 38.4×25.4 in. † 40c.

Tambelan Islands, China Sea, from British survey in 1862, with additions from Netherlands Government survey in 1905 and 1906; with inset, Tambelan Creek, from British survey in 1863; chart 3096. Scale naut. m.=0.95 in. Washington, Hydrographic Office, Sept. 1916. 38.7×25.5 in. † 40c.

NAVAL ACADEMY

Regulations of Naval Academy, 1911, revised to Aug. 1, 1916: [pt. 1, Organization and general regulations; pt. 2, Interior discipline and government]. 1916. 205 p. 12° * Cloth, 35c. 9—35730

NAVAL COMMUNICATION SERVICE

Formerly Naval Radio Service.

Radio communication chart, merchant vessels in North and South American trade, Atlantic and Gulf coasts, Oct. 1916. 1916. 12 p. 4° [Monthly.] † 16—26413/3

SUPPLIES AND ACCOUNTS BUREAU

[*Accounting bulletin ashore*] 1, 1917 edition, effective July 1, 1916. 1917 [1916]. 26 p. 4° [Title of No. 1 is Bulletin.] † 15—26366/2

Government supplies. General specifications and conditions of delivery applying to provision contracts. Sept. 1, 1916. 13 p. 12° †

Naval supplies. Notice of proposed purchases [of miscellaneous materials, etc.], no. 540-544; Sept. 1-29, 1916. [1916.] Each [2] p. 4° [Weekly.] †

Pay Corps, Navy. Memoranda for information of officers of Pay Corps, commanding officers of ships and commandants of stations 186; Sept. 1, 1916. [1916.] p. 4022-46, 12° [Monthly.] ‡

YARDS AND DOCKS BUREAU

Appropriations. List of appropriations, Bureau of Yards and Docks, 1917. 1916. 29 leaves, 4° ‡

Concrete. Standards of design, reinforced concrete. [1916.] 10 p. il. 12° †

PAN AMERICAN UNION

NOTE.—The Pan American Union sells its own monthly bulletins, handbooks, etc., at prices usually ranging from 5c. to \$2.00. The price of the English edition of the bulletin is 25c. a single copy or \$2.00 a year, the Spanish edition \$1.50 a year, the Portuguese edition \$1.00 a year, and the French edition 75c. a year. Address the Director General of the Pan American Union.

Single copies of the English edition of the bulletin may be obtained from the Superintendent of Documents at 25c. each.

Bulletin (English edition). Bulletin of Pan American Union, Sept. 1916; [v. 43, no. 3]. [1916.] iv+281-416 p. il. 1 por. [Monthly.] S-30967/2

— Same. (H. doc. 1500, pt. 3, 64th Cong. 2d sess.)

— (*French edition*). Bulletin de l'Union Panaméricaine, Septembre, 1916, édition française; [v. 11, no. 3]. [National Capital Press, Inc., Washington, D. C., 1916.] iv+105-156 p. il. 1 pl. [Monthly.] 11-27013/2

— Table des matières du Bulletin de l'Union Panaméricaine, v. 9 [édition française]; Juillet-Décembre, 1915. [National Capital Press, Inc., Washington, D. C., 1916.] xxiii p.

— Same, v. 10 [édition française]; Janvier-Juin, 1916. [National Capital Press, Inc., Washington, D. C., 1916.] xxvi p.

— (*Portuguese edition*). Boletim da União Pan-Americana, Setembro, 1916, edição portuguesa; [v. 11, no. 3]. [National Capital Press, Inc., Washington, D. C., 1916.] iv+121-180 p. il. 1 pl. [Monthly.] 11-27014/2

— (*Spanish edition*). Boletín de la Unión Panamericana, Octubre, 1916, sección española; [v. 43, no. 4]. [1916.] iv+417-552 p. il. 1 por. [Monthly.] 12-12555/2

Pan Americanism. Address of Bolivian minister at Lake Mohonk Conference. [1916.] 4 p. [The Spanish edition of this publication was entered in the Monthly catalogue for Aug. 1916, p. 137. From Bulletin (English edition), Aug. 1916.] †

PANAMA CANAL

NOTE.—Although The Panama Canal makes its reports to, and is under the supervision of, the Secretary of War, it is not a part of the War Department.

Building regulations for Canal Zone, Isthmus of Panama, effective Mar. 2, 1915. Panama Canal Press, Mount Hope, C. Z., 1916. 15 p. 24° †

Panama Canal record, v. 10, no. 1-6; Aug. 23-Sept. 27, 1916. Balboa Heights, C. Z. [1916]. p. 1-72. [Weekly. Title changed with issue for Aug. 23.] 7-35328/3

NOTE.—The Panama Canal record is furnished free to United States Government departments, representatives of foreign governments, public libraries, and employees of The Panama Canal and the Panama Railroad Company whose names are on the gold roll. Others desiring this publication may obtain it at the subscription price of \$1.00 per year. Remittances for subscriptions may be forwarded to The Panama Canal, Washington, D. C., or to The Panama Canal Record, Balboa Heights, Canal Zone, Isthmus of Panama.

HEALTH DEPARTMENT

Report of Department of Health of The Panama Canal, July, 1916. 1916. 47 p. 12° [Monthly.] † 9-22388/2

PURCHASING DEPARTMENT

Colliers, Naval. Increase of appropriation for Panama Canal colliers, letter requesting that limitation be increased from \$1,300,000 each to \$1,975,000 each instead of to \$1,510,000 each only. Sept. 2, 1916. 2 p. (H. doc. 1302, pt. 2.) ‡

Supplies. Circular [proposals for supplies] 1079, 1081, 1083, 1085, and 1086; Sept. 2-28, 1916. [1916.] various paging, f° †

— Proposals [for supplies 1079, 1081, 1083, 1085, and 1086, to accompany Circular proposals for supplies 1079, 1081, 1083, 1085, and 1086]. [1916.] Each 1 p. 24° ‡

POST OFFICE DEPARTMENT

Postal guide. United States official postal guide, 3d series, v. 9, no. 3; Sept. 1916. Albany, N. Y., J. B. Lyon Company, printers [1916]. cover-title. 31 p. [Monthly. Includes Inserts 221-236 to Postal laws and regulations of United States.] Supplements published monthly, except July, 35c. each (11 pamphlets). 4-18254/3

NOTE.—Beginning with the issue for the month of July, 1916, the Guides will be sold by the Disbursing Clerk, Post Office Department, Washington, D. C., who will supply, upon application, subscription blanks giving full particulars as to the complete Guide, the abridged Guide, the State list, and the monthly supplements.

Postal service. Daily bulletin of orders affecting postal service, v. 37, no. 11135-159; Sept. 1-30, 1916. [1916.] Each 1 p. or [2] leaves, f° [Daily except Sundays and holidays.] ‡ 6-5810/3

Postmasters. Deficiency appropriation, compensation to postmasters, communication submitting estimate of deficiency in appropriation for compensation to postmasters, payable from postal revenues, fiscal year 1916. Aug. 29, 1916. 2 p. (H. doc. 1347.) ‡

FOREIGN MAILS DIVISION

Steamboats. Schedule of steamers appointed to convey mails to foreign countries during Oct. 1916. Sept. 16, 1916. 1 p. narrow f° [Monthly.] * Paper, 10c. single copy, \$1.00 a yr.

POSTAL SAVINGS SYSTEM

Postal savings. Regulations governing deposit of postal savings funds in banks and acceptance of bonds as security therefor. Edition of Aug. 1916. 1916. 28 p. † 16-26840

RAILWAY MAIL SERVICE

Kentucky. General scheme of Kentucky, Aug. 1916. 1916. 222 p. [Half of the pages are blank.] ‡

TOPOGRAPHY DIVISION

NOTE.—Since February, 1908, the Topography Division has been preparing rural-delivery maps of counties in which rural delivery is completely established. They are published in two forms, one giving simply the rural free delivery routes, starting from a single given post office, sold at 5 cents each; the other, the rural free delivery routes in an entire county, sold at 20 cents each. A uniform scale of 1 inch to 1 mile is used. Editions are not issued, but sun-print copies are produced in response to special calls addressed to the Third Assistant Postmaster General, Finance Division, Washington, D. C. These maps should not be confused with the post route maps, for which see Monthly catalogue for January, 1916, page 361.

Rural mail delivery. List of rural-delivery county maps, Sept. 1, 1916. [1916.] 1 p. 4° [Monthly; none issued Aug. 1916.] †

PRESIDENT OF UNITED STATES

Addresses. Address delivered at joint session of two houses of Congress [concerning eight-hour day for employees of carriers of interstate commerce], Aug. 29, 1916. 1916. 8 p. † 16-26841

— Address of President Wilson delivered at Gettysburg, Pa., July 4, 1913. 1913 [reprint 1916]. 5 p. † 13-35558/3

— Address of President Wilson on occasion of acceptance by War Department of deed of gift to nation by Lincoln Farm Association of Lincoln birth-place farm at Hodgenville, Ky., Sept. 4, 1916. 1916. .5 p. †

— Same, with title, Address of President Woodrow Wilson accepting Lincoln homestead at Hodgenville, Ky., presented to Government by Lincoln Farm Association, Sept. 4, 1916; presented by Mr. Fletcher. 1916. 5 p. (S. doc. 546.) 16-26792

Alaska. Executive order, Alaska [revoking Executive order of Oct. 8, 1914, entitled Alaskan townsites withdrawal no. 4, reserving certain sections in Seward meridian, Alaska, for townsites purposes]. Sept. 20, 1916. 1 p. f° (No. 2457.) ‡

— Executive order [withdrawing Rugged Island in Resurrection Bay, Alaska, from settlement, etc., and setting apart same as military reservation]. Sept. 15, 1916. 1 p. f° (No. 2454.) ‡

Braxton, Henry. Executive order [authorizing promotion of Henry Braxton from grade of messenger to clerkship in Treasury Department]. Aug. 31, 1916. 1 p. f° (No. 2447.) ‡

Capulin Mountain national monument, N. Mex., proclamation. Aug. 9, 1916. 1 p. map, f° (No. 1340.) †

- Democratic party.* Letter of President Wilson to Oscar W. Underwood, Oct. 17, 1914 [concerning work of 63d Congress]. [Reprint 1916.] 6 p. †
16—26842
- Forest reserves.* Angeles national forest, Cal., 3d proclamation. [Aug. 23, 1916.] 2 p. map, f° ([No. 1342.]) †
- Tahoe national forest, Cal. and Nev., 6th proclamation. Sept. 1, 1916. 1 p. f° (No. 1346.) †
- Inter-Departmental Board on International Service of Ice Observation, Ice Patrol, and Ocean Derelict Destruction.* Executive order, Inter-Departmental Board on International Service of Ice Observation, Ice Patrol, and Ocean Derelict Destruction [designating members and duties of said board]. Sept. 20, 1916. 1 p. f° (No. 2458.) ‡
- Lithuanians.* Contribution day for aid of stricken Lithuanian people, proclamation. Aug. 31, 1916. 1 p. f° (No. 1344.) †
- Modoc Indians.* Executive order [providing that trust period on allotments of Modoc Indians in Oklahoma, which expires during calendar year 1916, be extended for period of 10 years, except in cases named in order]. Sept. 14, 1916. 1 p. f° (No. 2453.) ‡
- Neutrality.* Neutrality, Austria-Hungary, Bulgaria, Germany, Turkey, and Roumania, proclamation. [Sept. 18, 1916.] 4 p. f° ([No. 1347.]) †
- Neutrality, Germany and Italy, proclamation. [Aug. 30, 1916.] 4 p. f° ([No. 1343.]) †
- New Mexico.* Executive order, New Mexico [reserving certain lands in New Mexico for townsite purposes]. Sept. 22, 1916. 1 p. f° (No. 2459.) ‡
- North Platte Reservation.* Executive order [establishing North Platte Reservation, Nebr., as preserve for native birds]. Aug. 21, 1916. 1 p. map, f° (No. 2446.) ‡
- Panama Canal.* Executive order [transferring to governor of The Panama Canal administration of act approved Sept. 7, 1916, providing for compensation for employees of United States injured in performance of duties]. Sept. 15, 1916. 1 p. f° (No. 2455.) ‡
- Philippine Islands.* Executive order [authorizing governor general of Philippine Islands to make official report of transactions of government of Philippine Islands to War Department, and placing certain matters pertaining to Philippine Islands under jurisdiction of that department, and assigning business of War Department pertaining to civil government in Philippine Islands to Insular Affairs Bureau]. Sept. 19, 1916. 1 p. f° (No. 2456.) ‡
- San Francisco Bay Reservation.* Executive order [establishing San Francisco Bay Reservation on Goat Island, Cal., as preserve for native birds]. Aug. 9, 1916. 1 p. map, f° (No. 2438.) ‡
- Shipping.* Executive order [concerning citizenship of watch officers, and survey, inspection, and measurement of foreign-built ships admitted to American registry for foreign trade]. Sept. 1, 1916. 1 p. f° (No. 2448.) ‡
- Syrians.* Contribution days for aid of stricken Syrian and Armenian peoples, proclamation. [Aug. 31, 1916.] 2 p. f° ([No. 1345.]) †

SMITHSONIAN INSTITUTION

NOTE.—In its latest price-list the Smithsonian Institution publishes this notice: "Applicants for these publications are requested to state the grounds for their requests, as the Institution is able to supply papers only as an aid to the researches or studies in which applicants are especially interested. The papers included in this list are distributed *gratis*, except as otherwise indicated. Publications should be ordered by the *publication number*, and arranged in sequence. The serial publications of the Smithsonian Institution are as follows: 1, Smithsonian contributions to knowledge; 2, Smithsonian miscellaneous collections; 3, Smithsonian reports. No sets of these are for sale or distribution, as most of the volumes are out of print. The Contributions to knowledge and Miscellaneous collections are distributed without charge only to public libraries, learned societies, institutions, and specialists in this country and abroad. The Smithsonian reports are regularly distributed by the Institution to libraries throughout the world, and only a limited number of the volumes remain to supply other demands. No general mailing-list of individuals is maintained. The reports can be purchased from the Superintendent of Documents, Government Printing Office, Washington, D. C. Remittances for publications not distributed gratuitously should be made payable to the 'Smithsonian Institution.' Applications from libraries should be accompanied by a statement of the number of volumes which they contain and the date of their establishment, and should have the indorsement of a Member of Congress."

The annual reports are the only Smithsonian publications that are regularly issued as public documents. All the others are paid for from the private funds of the Institution, but as they are usually regarded as public documents and have free transmission by mail they are listed in the Monthly catalogue.

- Femur.* Contribution to comparative histology of femur, by J. S. Foote; edited by Aleš Hrdlička. Washington, Smithsonian Institution, 1916. ix+242 p. 38 p. of pl. large 4° (Publication 2382; Smithsonian contributions to knowledge, v. 35, no. 3.) † Price on application. 16—26843
- Indian languages.* Phonetic transcription of Indian languages, report of committee of American Anthropological Association. Washington; Smithsonian Institution, Sept. 1916. [2]+15 p. 2 tab. (Publication 2415; Smithsonian miscellaneous collections, v. 66, no. 6.) † Paper, 10c. 16—26844
- Maxonia*, new genus of tropical American ferns; by Carl Christensen. Washington, Smithsonian Institution, Sept. 30, 1916. [2]+4 p. (Publication 2424; Smithsonian miscellaneous collections, v. 66, no. 9.) † Paper, 5c. 16—26845
- Reports.* Annual report of board of regents of Smithsonian Institution, year ending June 30, 1915 [with report of secretary, etc., and appendix containing scientific papers]. 1916. xii+544 p. il. 17 pl. 70 p. of pl. 6 maps. ([Publication 2410]; H. doc. 397.) [For contents see entry of this publication without Congressional document number in Monthly catalogue for June, 1916, p. 780.] * Cloth, 85c. 4—18264/2
- Trilobites.* Cambrian geology and paleontology [v.] 3:5. Cambrian trilobites; by Charles D. Walcott. Washington, Smithsonian Institution, Sept. 29, 1916. [2]+303-456+[32] p. 23 pl. (Publication 2420; Smithsonian miscellaneous collections, v. 64, no. 5.) † Paper, 75c. 8—35374/4

ETHNOLOGY BUREAU

- Tewa Indians.* Ethnobotany of Tewa Indians [with bibliography]; by Wilfred William Robbins, John Peabody Harrington, and Barbara Freire-Marreco. 1916. xii+124 p. il. 8 pl. map. (Bulletin 55.) * Cloth, 35c. 16—26846
- Same. (H. doc. 1234, 62d Cong. 3d sess.)

NATIONAL MUSEUM

NOTE.—The publications of the National Museum comprise an annual report and three scientific series, viz., Proceedings, Bulletins, and Contributions from national herbarium. The editions are distributed to established lists of libraries, scientific institutions, and specialists, any surplus copies being supplied on application. The volumes of Proceedings are made up of technical papers based on the Museum collections in biology, geology, and anthropology, and of each of these papers a small edition, in pamphlet form, is issued in advance of the volume, for prompt distribution to specialists. No sets of any of these series can now be furnished.

- Phanerogams.* Contributions from national herbarium, v. 16: Systematic investigations in phanerogams, ferns, and mosses [title-page, contents, and index]. 1912-16. xv+373-389 p. * Paper, 5c.
- Proceedings of National Museum.* 1916. v. 50, xiv+663 p. il. 36 pl. [Articles 2131-38 are included in this volume. Each article is also published separately in advance.] * Cloth, 80c. 11—20830/3

CONTENTS.—Nematode parasites of mammals of orders Rodentia, Lagomorpha, and Hyracoidea [with bibliography]; by Maurice C. Hall.—Generic revision of American moths of subfamily Hypeninae, with descriptions of new genera and species; by William Schaus.—Fishes collected by Bureau of Fisheries steamer Albatross during 1888, between Montevideo, Uruguay, and Tome, Chile, on voyage through Straits of Magellan; by Will F. Thompson.—North American collembolous insects of subfamilies Achorutinae, Neanurinae, and Podurinae [with list of references]; by Justus W. Folsom.—New species of crabs of families Inachidae and Parthenopidae [scientific results of Philippine cruise of Fisheries steamer Albatross, 1907-10, no. 34]; by Mary J. Rathbun.—Revision of parasitic hymenopterous insects of genus *Aphycus* Mayr, with notice of some related genera; by P. H. Timberlake.—Description of 2 new species of fossil turtles from Lance formation of Wyoming; by Charles W. Gilmore.—Description of 3 species of crabs (*Osachlla*) from eastern coast of North America; by Mary J. Rathbun.—Index.

NATIONAL SOCIETY OF DAUGHTERS OF AMERICAN REVOLUTION

- Reports.* 18th report of National Society of Daughters of American Revolution, Oct. 11, 1914-Oct. 11, 1915. 1916. 290 p. 13 pl. 28 p. of pl. and facsim. (S. doc. 392.) * Paper, 35c. 8—36850/2

STATE DEPARTMENT

- Diplomatic list*, Sept. 1916. [1916.] cover-title, 24 p. 24° [Monthly.] † 10—16292/2
- Peace.* Agreement effected by exchange of notes between United States and China, extending time for appointment of commission under article 2 of treaty of Sept. 15, 1914 [looking to advancement of general cause of peace]; signed May 11-19, 1916. 1916. 4 p. (Treaty series 619 A.) † 16—26847

Poland. Negotiations for shipment of relief supplies to Poland, memoranda, copies of telegrams and other communications between Department of State and foreign Governments looking to agreement under which relief supplies might be shipped to Poland to be distributed among suffering inhabitants of that country; presented by Mr. Saulsbury. 1916. 11 p. (S. doc. 540.) * Paper, 5c. 16—26784

ROLLS AND LIBRARY BUREAU

Laws. [Circular stating of what a set of laws of 64th Congress, 1st session, consists.] Sept. 8, 1916. 1 p. 12° ‡

SUPREME COURT

Ferguson, Walter. Transcript of record, Oct. term, 1916, no. 597, United States vs. Walter Ferguson et al., appeal from circuit court of appeals for 8th circuit. [1916.] cover-title, ii+58 p. ‡

Leary, James D. Transcript of record, Oct. term, 1916, no. 527, United States vs. Daniel J. and George Leary, administrators of James D. Leary [et al.], appeal from circuit court of appeals for 4th circuit. [1916.] cover-title, iii+188 p. ‡

Omaha Indians. Transcript of record, Oct. term, 1916, no. 447, United States, as trustee and guardian of Omaha tribe of Indians, and of Rose Wolf Setter, member of said tribe, v. Hiram Chase, on writ of certiorari to circuit court of appeals for 8th circuit, and brief in support. [1916.] cover-title, i+24 p. ‡

United Shoe Machinery Company. Transcript of record, Oct. term, 1916, no. 545, United States vs. United Shoe Machinery Company of New Jersey et al., appeal from district court for district of Massachusetts; abstract of testimony, pleadings, etc. [1916.] v. 1, cover-title, viii+1213 p. ‡

TREASURY DEPARTMENT

Barataria Bay. Coast Guard station, Barataria Bay, La., detailed estimates of expenses made necessary under provisions of naval appropriation act approved Aug. 29, 1916, and act providing for establishment of Coast Guard station in vicinity of Barataria Bay, on coast of Louisiana, approved June 28, 1916. Aug. 29, 1916. 3 p. (H. doc. 1353.) ‡

Chicago, Ill. Breakwater in front of marine hospital, Chicago, Ill., tentative draft of legislation to provide for breakwater in front of marine hospital, Chicago, Ill. Aug. 18, 1916. 2 p. map. (H. doc. 1331.) ‡

Claims. Claims allowed by accounting officers of Treasury Department, schedules of audited claims allowed by accounting officers of Treasury Department under appropriations balances of which have been exhausted or carried to surplus fund. Aug. 29, 1916. 18 p. (S. doc. 536.) ‡

— Judgments rendered by Court of Claims. Aug. 29, 1916. 2 p. (S. doc. 538.) ‡ 9—6546/2

Drawbacks under present tariff act, letter transmitting, pursuant to Senate resolutions, statement of drawbacks refunded under paragraph O, section 4, of tariff act during fiscal years 1914, 1915, and 1916. 1916. 44 p. (S. doc. 532.) * Paper, 5c. 16—26790

Dyestuffs, printing paper, and stamps, extracts of revenue act providing rates of duty on dyestuffs and printing paper, and repealing stamp taxes on entries and bonds. [1916.] 3 p. ([Treasury decision] 36667.) [From Treasury decisions, v. 31, no. 11.] ‡

Federal Farm Loan Bureau. Offices for Federal Farm Loan Board, letter requesting authority to use \$10,000 of appropriation of \$100,000 made by act of July 17, 1916, for organization expenses, rent, and equipment of necessary offices for use of Federal Farm Loan Board. Aug. 29, 1916. 2 p. (S. doc. 537.) ‡

Finance. Daily statement of Treasury compiled from latest proved reports from Treasury offices and depository banks, Sept. 1-30, 1916. [1916.] Each 3 p. f° [Daily except Sundays and holidays.] ‡ 15—3303/5

Financial statement of United States Government, Aug. 31, 1916. [1916.] 1 p. narrow f° [Monthly.] ‡

J. L. da Roza Estate, Inc., letter inviting attention to fact that private law 83, 64th Congress, for relief of J. L. da Roza Estate, Inc., approved Aug. 7, 1916, does not provide appropriation for payment of claim as required under provision contained in deficiency act of July 1, 1902. Aug. 29, 1916. 2 p. (S. doc. 539.) [Corrected print.] ‡

McDonald, Hector M. Hector M. McDonald, letter transmitting copy of private act 118, for relief of legal heirs of Hector M. McDonald, deceased, approved Aug. 21, 1916, and to state that said act does not provide appropriation for payment of same "out of any money in Treasury not otherwise appropriated," as required under provision contained in deficiency act of July 1, 1902. Aug. 29, 1916. 2 p. (H. doc. 1348.) ‡

National Archives Building, tentative draft of amendment to paragraph 6 of sec. 21 of omnibus public buildings act approved Mar. 4, 1913, relating to National Archives Building. Aug. 29, 1916. 2 p. (H. doc. 1343.) ‡

Treasury decisions. Treasury decisions under customs and other laws, v. 30; Jan.-June, 1916. 1916. iii+1278 p. * Cloth, \$1.50. 10-11513/2

NOTE.—This volume contains Department decisions numbered 36035-544 including general appraisers' decisions 7837-7933, and abstracts 39025-966. The binder's title includes Treasury decision 36545, but on p. 1232 the statement is made that it has been omitted from this edition.

— Treasury decisions under customs, internal-revenue, and other laws, including decisions of Board of General Appraisers and Court of Customs Appeals, v. 31, no. 10-13; Sept. 7-28, 1916. 1916, various paging. [Weekly. Department decisions numbered 36649-89, general appraisers' decisions 7956-63, abstracts 40094-180, and internal revenue decisions 2357-71.] * Paper, 5c. single copy, \$1.75 a yr. 10-30490/3

Treasury warrants and official checks of public disbursing officers pertaining to outstanding liabilities. 2d edition. [1916.] 2 p. 4° (Dept. circular 57; [Division of] Public Moneys.) [Supersedes edition of Mar. 31, 1916, which bears title: Payment of Treasury drafts and official checks of public disbursing officers.] †

APPRAISERS

Reappraisements of merchandise by general appraisers [on Aug. 24-Sept. 27, 1916]; Sept. 1-29, 1916. [1916.] various paging, 4° (Reappraisement circulars 2895-2907.) [Weekly.] * Paper, 5c. single copy, 60c. a yr. 13-2916/4

Tariff. Proceedings of annual conference of local appraisers, New York, N. Y., Oct. 4-8, 1915. 1916. 139 p. * Paper, 15c. 9-35381/2

ARCHITECT, SUPERVISING

Bayonne, N. J. Specification for construction of post office at Bayonne, N. J. 1916. cover-title, 59 p. f° †

Berlin, N. H. Specification for construction of post office at Berlin, N. H. 1916. cover-title, 64 p. f° †

Boise, Idaho. Specification for extension, remodeling, etc., of post office at Boise, Idaho. 1916. cover-title, 48 p. f° †

Buckhannon, W. Va. Specification for construction of post office at Buckhannon, W. Va. 1916. cover-title, 55 p. f° †

Dickinson, N. Dak. Specification for construction of post office at Dickinson, N. Dak. 1916. cover-title, 59 p. f° †

Dubois, Pa. Specification for construction of post office at Dubois, Pa. 1916. cover-title, 63 p. f° †

Skowhegan, Me. Specification for construction of post office at Skowhegan, Me. 1916. cover-title, 58 p. f° †

Wilmington, N. C. Specification for 1 electric passenger elevator in custom-house, appraiser's stores, and courthouse [at] Wilmington, N. C., and 3 electric elevators in post office [at] New Haven, Conn. 1916. cover-title, 16 p. f° †

COAST GUARD

Ice. International ice observation and ice patrol service in north Atlantic Ocean, Feb.-July, 1915. 1916. 77 p. il. 2 pl. 4 maps. (Bulletin 5.) * Paper, 30c.

Register of officers, vessels, and stations of Coast Guard, July 1, 1916. 1916. 87 p. * Paper, 10c. 15-26584/3

COMPTROLLER OF CURRENCY

National bank notes. Monthly statement of national bank notes and Federal reserve bank notes outstanding, bonds on deposit, etc. [Sept. 1, 1916]. Sept. 1, 1916. 1 p. narrow f° †

National banks. Abstract of reports of condition of national banks, June 30, 1916; no. 101. Aug. 14, 1916. 12 p. f° [Issued 5 times a year.] †

COMPTROLLER OF TREASURY

Accounts. Decisions of comptroller of Treasury, v. 22, July 1, 1915-June 30, 1916; Walter W. Warwick, comptroller, Charles M. Foree, assistant comptroller. 1916. xii+760 p. (Treas. Dept. doc. 2770.) * Cloth, \$1.50.
8-33959/2

GOVERNMENT ACTUARY

Bonds of United States. Market prices and investment values of outstanding securities [of United States, Aug. 1916]. Sept. 1, 1916. [2] p. 4° (Treasury Dept. Dept. circular 2.) [Monthly.] †

INTERNAL REVENUE COMMISSIONER

Accounts. Instructions to internal-revenue officers concerning their accounts, etc. Revised July 5, 1916. 1916. 213 p. (Regulations no. 2.) * Paper, 15c.
16-26778

Cotton. United States cotton futures act, approved Aug. 11, 1916, rules and regulations promulgated Aug. 29, 1916. 1916. 18 p. (Regulations 36 revised.) [This is Treasury decision 2358.] * Paper, 5c.

Estate tax, [extract from] act of Sept. 8, 1916 [to increase revenue and for other purposes]. [1916.] 4 p. ([Treasury decision] 2361.) [From Treasury decisions, v. 31, no. 11.] †

Miscellaneous provisions, [extracts from] act of Sept. 8, 1916 [to increase revenue and for other purposes]. [1916]. 4 p. ([Treasury decision] 2365.) [From Treasury decisions, v. 31, no. 11.] †

Munition manufacturer's tax, [extract from] act of Sept. 8, 1916 [to increase revenue and for other purposes]. [1916.] 3 p. ([Treasury decision] 2362.) [From Treasury decisions, v. 31, no. 11.] †

Narcotic law, amending 1st paragraph of [Treasury decision] 2244 of Sept. 20, 1915, requiring narcotic content of preparations or remedies to be indicated on official order forms. 1916. 1 p. ([Treasury decision] 2292.) [From Treasury decisions, v. 30, no. 7.] †

Special tax. Title 4, miscellaneous taxes, special taxes, [extract from act to increase revenue and for other purposes] approved Sept. 8, 1916. [1916.] 4 p. ([Treasury decision] 2364.) [From Treasury decisions, v. 31, no. 11.] †

Wine. Title 4, miscellaneous taxes, wines, [extracts from act to increase revenue and for other purposes] approved Sept. 8, 1916. [1916.] 6 p. ([Treasury decision] 2363.) [From Treasury decisions, v. 31, no. 11.] †

LOANS AND CURRENCY DIVISION

Bonds of United States. Caveat list of United States registered bonds, Sept. 1, 1916. [1916.] 1 p. f° [Monthly.] †

Money. Circulation statement, Sept. 1, 1916. Sept. 1 [1916]. 1 p. oblong 8° [Monthly.] †
10-21267/3

PUBLIC HEALTH SERVICE

Diseases. Nomenclature of diseases and conditions, 1916. 1916. 80 p. (Miscellaneous publication 16.) * Paper, 10c.
16-26787

Drugs. Present-day control of drugs and medicines, variation in purity and strength of widely used drugs and preparations a vexation to physician and menace to patient; by Martin I. Wilbert. 1916. 7 p. (Reprint 355.) [From Public health reports, v. 31, no. 31.] * Paper, 5c.
16-26848

Florida. Public health administration in Florida; by Carroll Fox. 1916. 52 p. il. (Reprint 340.) [From Public health reports, v. 31, no. 22.] * Paper, 5c.
16-26849

Hay fever and its prevention; by W. Scheppegrell. 1916. 13 p. il. 1 pl. 6 p. of pl. (Reprint 349.) [From Public health reports, v. 31, no. 29.] * Paper, 10c.
16-26729/3

Health insurance, report of standing committee adopted by Conference of State and Territorial Health Authorities with Public Health Service, Washington, D. C., May 13, 1916; committee, William C. Woodward and B. S. Warren. 1916. 8 p. (Reprint 352.) [From Public health reports, v. 31, no. 29.] * Paper, 5c. 16—26779

Hygiene, Public. Court decisions pertaining to public health, published in Public health reports before Jan. 1, 1916. 1916. xxv+192 p. (Reprint 342.) [From Public health reports, May 30, 1913—July 14, 1916.] * Paper, 20c. 16—26813

Official list of commissioned and other officers of Public Health Service, also list of marine hospitals, quarantine stations, and quarantine vessels, July, 1916. 1916. 46 p. (Miscellaneous publication 11.) * Paper, 5c. 6—40500/2

Plague. Diagnosis of plague in rats, advisability of making routine microscopic examinations of rats supplementary to macroscopic examination; by C. L. Williams. 1916. 8 p. (Reprint 357.) [From Public health reports, v. 31, no. 33.] * Paper, 5c. 16—26850

Public health reports, v. 31, no. 35—39; Sept. 1—29, 1916. 1916. [xxvi]+2321—2751 p. il. 2 p. of pl. [Weekly.] * Paper, 5c. single copy, \$2.00 a yr. G—25167/2

SPECIAL ARTICLES.—No. 35. Prevalence of poliomyelitis (infantile paralysis).—Poliomyelitis (infantile paralysis), its interstate and intrastate control.—Anopheles infectivity experiments, attempt to determine number of persons one mosquito can infect with malaria; by M. Brulin Mitzmain.—No. 36. Poliomyelitis (infantile paralysis), minimum requirements for its control endorsed by Conference of State and Territorial Health Authorities with Public Health Service, Washington, D. C., Aug. 18, 1916.—Status of poliomyelitis in New York City; report from C. H. Lavinder.—Notifiable diseases, prevalence during 1915 in cities of 10,000 to 100,000, diphtheria, malaria, measles, epidemic cerebrospinal meningitis, pellagra, poliomyelitis, rabies in man, rabies in animals, scarlet fever, smallpox, tuberculosis, and typhoid fever, cases reported, indicated case rates per 1,000 population, and indicated fatality rates per 100 cases.—No. 37. Sewage pollution of streams, its relation to public health; by W. H. Frost.—No. 38. Accuracy of certified causes of death, its relation to mortality statistics and international list, report of committee of Vital Statistics Section of American Public Health Association.—No. 39. Pharmaceutical exhibit at Philadelphia; by Martin I. Wilbert.—Public health administration in Youngstown, Ohio; by Carroll Fox.

NOTE.—This publication is distributed gratuitously to State and municipal health officers, etc., by the Surgeon General of the Public Health Service, Treasury Department. Others desiring these reports may obtain them from the Superintendent of Documents at the price stated above.

Railroad-cars. Sanitation of railway cars; by Thomas R. Crowder. 1916. 15 p. (Reprint 356.) [From Public health reports, v. 31, no. 32.] * Paper, 5c. 16—26851

Rural school sanitation, including physical and mental status of school children in Porter County, Ind. [with list of related publications]; by Taliaferro Clark, George L. Collins, and W. L. Treadway. June, 1916. 127 p. il. (Public health bulletin 77.) * Paper, 15c. 16—26785

Syphilis, some of its public health aspects; by L. L. Williams. 1916. 12 p. (Reprint 354.) [From Public health reports, v. 31, no. 31.] * Paper, 5c. 16—26786

Tuberculosis, its nature and prevention; by F. C. Smith. 4th edition. 1916. 12 p. 1 pl. (Public health bulletin 36.) [No change in text from that of previous editions.] * Paper, 5c. 12—35722/2

TREASURER OF UNITED STATES

Paper money. Monthly statement, paper currency of each denomination outstanding Aug. 31, 1916. Sept. 1 [1916]. 1 p. oblong 24" †

WAR DEPARTMENT

Appropriations. Estimates for contingent expenses and stationery, War Department. Sept. 2, 1916. 2 p. (S. doc. 542.) †

Arsenals. Armories and arsenals, repairs of arsenals, letter submitting information regarding estimate of deficiency appropriation, fiscal year 1916. Aug. 29, 1916. 1 p. (H. doc. 1341.) †

Chicago, Ill. Anchorage grounds in harbor at Chicago, Ill., and rules and regulations in relation thereto; [prepared by chief of engineers, U. S. Army]. 1916. 6 p. il. †

- Fenice, Italian bark.* Damages to Italian bark Fenice, information relative to damages to Italian bark Fenice in collision with U. S. barge no. 15. Aug. 21, 1916. 3 p. (H. doc. 1344.) ‡
- Kress, Clarence C.* Passed Asst. Surg. Clarence C. Kress, information relative to military service of Passed Asst. Surg. Clarence C. Kress. Sept. 7, 1916. 6 p. (H. doc. 1359.) ‡
- Military Academy.* Information relative to appointment and admission of cadets to Military Academy. 1916. 20 p. † War 13—98/2
- Ordnance stores,* ammunition, letter submitting information regarding estimate of deficiency appropriation, fiscal year 1916. Aug. 29, 1916. 1 p. (H. doc. 1342.) ‡
- Printing.* Appropriation for printing and binding for War Department. Sept. 1, 1916. 2 p. (S. doc. 541.) ‡

ADJUTANT GENERAL'S DEPARTMENT

- Post exchange regulations,* 1916. 1916. 45 p. 12° * Paper, 10c. War 16—180

ARMY SERVICE SCHOOLS

NOTE.—The Army Service Schools at Fort Leavenworth comprise the following: the Army School of the Line, the Army Signal School, and the Army Staff College.

- Reports.* Annual report of Brigadier General H. A. Greene, commandant, Army Service Schools, [with reports of secretary, instructors, etc.] 1916. [Fort Leavenworth, Kans.] Press of Army Service Schools [1916]. [1]+5-53 p. 12° †

CANAL ZONE, ISTHMUS OF PANAMA

See page 193.

ENGINEER DEPARTMENT

- Lynn Harbor, Mass.,* report on preliminary examination of Lynn Harbor, Mass. Sept. 7, 1916. 8 p. (H. doc. 1358.) ‡
- Savannah River,* from Savannah to Augusta, Ga., reports on preliminary examination and survey of Savannah River from Savannah to Augusta, Ga., with view to securing increased depth of channel. June 26, 1916. 47 p. 7 pl. map. (H. doc. 1243.) ‡
- Tennessee River* between Browns Island and Florence, Ala., reports on preliminary examination and survey of Tennessee River between Browns Island and railroad bridge below city of Florence. June 30, 1916. 178 p. il. 57 pl. 10 maps, 7 tab. (H. doc. 1262.) ‡

NORTHERN AND NORTHWESTERN LAKES SURVEY

NOTE.—Charts of the Great Lakes and connecting waters and St. Lawrence River to the international boundary at St. Regis, of Lake Champlain, and of the New York State Canals (series in preparation—2 charts published), are prepared and sold by the U. S. Lake Survey Office, Old Custom-house, Detroit, Mich. Charts may also be purchased at the following U. S. engineer offices: 710 Army Building, New York, N. Y.; 25 North Pearl St., Albany, N. Y.; 540 Federal Building, Buffalo, N. Y.; and Canal Office, Sault Ste. Marie, Mich. A catalogue (with index map), showing localities, scales, prices, and conditions of sale, may be had upon application at any of these offices.

A descriptive bulletin, which supplements the charts and gives detailed information as to harbors, shore lines and shoals, magnetic determinations, and particulars of changing conditions affecting navigation, is issued free to chart purchasers, upon request. The bulletin is revised annually and issued at the opening of navigation (in April), and supplements thereto are published monthly during the navigation season.

Complete sets of the charts and publications may be seen at the U. S. engineer offices in Duluth, Minn., Milwaukee, Wis., Chicago, Ill., Grand Rapids, Mich., Cleveland, Ohio, and Oswego, N. Y., but they are obtainable only at the sales offices above mentioned.

- Great Lakes.* Supplement 5, Sept. 18, 1916, corrections and additions to Bulletin 25; to supplement information given upon charts of Great Lakes. U. S. Lake Survey Office, Detroit, Mich. [1916]. p. 1-3+leaves 4-12+[2] p. 4° †

Charts

- Great Lakes.* General chart of northern and northwestern lakes, including New York State canals and Lake Champlain. Scale 1:1,200,000. [U. S. Lake Survey Office, Detroit, Mich.] June 26, 1916. 30.8×49.5 in. † 30c.
- Manistique, Mich.* Manistique Harbor, Mich. Scale 1:10,000. [U. S. Lake Survey Office, Detroit, Mich.] May 26, 1916. 24.4×14.8 in. † 10c.

- New York State canals* near Cross Lake to Lyons, including Cayuga and Seneca Canal to Cayuga and Seneca lakes; chart 6. Scale 1:40,000. [U. S. Lake Survey Office, Detroit, Mich.] July 15, 1916. 32.1×46.1 in. † 25c.
- Ontario, Lake.* Lake Ontario. Scale 1:400,000. [U. S. Lake Survey Office, Detroit, Mich.] June 28, 1916. 20.4×34.4 in. † 20c.
- Superior, Lake.* Lake Superior, from Ontonagon to Oronoto Bay and Outer Island; with inset, Ontonagon Harbor, Mich.; coast chart 5. Scale 1:120,000. [U. S. Lake Survey Office, Detroit, Mich.] Aug. 9, 1916. 28×32 in. † 25c.

MEDICAL DEPARTMENT

- Medical Corps, Army.* Circular of information in relation to appointment in Medical Corps of Army, requisite qualifications, examination of applicants, etc. Revised Aug. 17, 1916. [1916.] 12 p. narrow 8° † War 16—181

MILITARY ACADEMY

- Reports.* Annual report of superintendent, Military Academy, [fiscal year] 1916. [West Point, N. Y., United States Military Academy Press, 1916.] 57 p. † 7—29101/2

MILITIA BUREAU

NOTE.—Formerly Militia Affairs Division. Name changed by National defense act approved June 3, 1916.

- Circular* 5, 8 (pt. 2-4), 9-12 [1916]; July 10-Sept. 6, 1916. [1916.] various paging, 12° †

PANAMA CANAL

See page 193.

QUARTERMASTER GENERAL OF ARMY

- Circular* 18-20 [1916]; Aug. 17-Sept. 21, 1916. [1916.] various paging, 12° †
- Officers.* Roster showing stations and duties of officers of Quartermaster Corps of Army, Sept. 1, 1916. [1916.] 14 p. [Monthly.] † 7—31790
- Stoppage circular*, Sept. 15, 1916. [1916.] 1 p. [Monthly.] †

SHILOH NATIONAL MILITARY PARK COMMISSION

- Reports.* Annual report of Shiloh National Military Park Commission, [fiscal year] 1916. 1916. 10 p. † 8—34538/2

SIGNAL OFFICE

- Orders* 7-11 [1916]; Aug. 16-Sept. 16, 1916. [1916.] Each 2 p. or 1 p. 12° †

STAFF CORPS, GENERAL

- Army.* Changes 45 [for] Army regulations [1913]; Sept. 11, 1916. [1916.] 4 leaves. [Regulations issued by War Department.] †
- Drill.* Provisional drill and service regulations for field artillery (horse and light), 1916. 1916. v. 4, pt. 10, 157 p. il. 16° (War Dept. doc. 538.) * Price will be quoted when set is completed.
- Machine-guns.* Changes 1 [for] Combined infantry and cavalry drill regulations for automatic machine rifle, caliber .30 [1915]; Sept. 11, 1916. [1916.] 2 leaves, small 4° †
- Regular Army Reserve.* Regulations for Regular Army Reserve under acts approved Aug. 24, 1912, and June 3, 1916. 1916. 38 p. 12° * Paper, 5c. War 16—182
- Uniforms.* Changes 16 [for] Uniform regulations [1914]; Sept. 11, 1916. [1916.] 2 leaves, 12° †

VICKSBURG NATIONAL MILITARY PARK COMMISSION

- Reports.* [18th] report of Vicksburg National Military Park Commission, [fiscal year] 1916. 1916. 8 p. † 7—27729/2

35

agstem *cop 4*

Monthly Catalogue

United States

Public Documents

No. 262

October, 1916

ISSUED BY THE
SUPERINTENDENT OF DOCUMENTS



WASHINGTON
1916

Abbreviations

Appendix.....	app.	Page, pages.....	p.
Congress.....	Cong.	Part, parts.....	pt., pts.
Department.....	Dept.	Plate, plates.....	pl.
Document.....	doc.	Portrait, portraits.....	por.
Facsimile, facsimiles.....	facsim.	Quarto.....	4*
Folio.....	fo	Report.....	rp.
House.....	H.	Saint.....	St.
House bill.....	H. B.	Section, sections.....	sec.
House concurrent resolution.....	H. Con. Res.	Senate, Senate bill.....	S.
House document.....	H. doc.	Senate concurrent resolution.....	S. Con. Res.
House executive document.....	H. ex. doc.	Senate document.....	S. doc.
House joint resolution.....	H. J. Res.	Senate executive document.....	S. ex. doc.
House report.....	H. rp.	Senate joint resolution.....	S. J. Res.
House resolution (simple).....	H. Res.	Senate report.....	S. rp.
Illustration, illustrations.....	il.	Senate resolution (simple).....	S. Res.
Inch, inches.....	in.	Session.....	sess.
Latitude.....	lat.	Sixteenmo.....	16*
Longitude.....	long.	Table, tables.....	tab.
Mile, miles.....	m.	Thirtytwo-mo.....	32*
Miscellaneous.....	mis., misc.	Treasury.....	Treas.
Nautical.....	naut.	Twelvemo.....	12*
No date.....	n. d.	Twentyfour-mo.....	24*
No place.....	n. p.	Versus.....	vs., v.
Number, numbers.....	no., nos.	Volume, volumes.....	v., vol.
Octavo.....	8°	Year.....	yr.

Common abbreviations for names of States and months are also used.

* Document for sale by Superintendent of Documents.

† Distribution by office issuing document, free if unaccompanied by a price.

‡ Document not obtainable.

Explanation

Words and figures inclosed in brackets [] are given for information, but do not appear on the title-pages of the publications catalogued. When size is not given octavo is to be understood. Size of maps is measured from outer edge of border, excluding margin. The dates, including day, month, and year, given with Senate and House documents and reports are the dates on which they were ordered to be printed. Usually the printing promptly follows the ordering, but various causes sometimes make delays. When Congress and session are not given with the numbers of Senate and House documents and reports, 64th Congress, 1st session, is to be understood.

SALES OF GOVERNMENT PUBLICATIONS

The Superintendent of Documents, Washington, D. C., is authorized to sell at cost of paper and printing any United States public document in his charge the distribution of which is not otherwise provided for.

Publications can not be supplied free to individuals nor forwarded in advance of payment.

Publications entered in this catalogue that are for sale by the Superintendent of Documents are indicated by a star (*) preceding the price. A dagger (†) indicates that application should be made to the Department, Bureau, or Division issuing the document. A double dagger (‡) indicates that the document is not obtainable. Whenever additional information concerning the method of procuring a document seems necessary it will be found under the name of the Bureau by which it was published. The Senate and House documents and reports are issued in limited editions and, unless otherwise indicated, may be obtained only through Members of Congress.

In ordering a publication from the Superintendent of Documents, give (if known) the name of the publishing Department, Bureau, or Division, and the title of the publication. If the publication is numbered, give the number also. Every such particular assists in quick identification. Do not order by the Library of Congress card number.

The accumulation of publications in this Office amounts to several millions, of which over a million are assorted, forming the sales stock. Many rare books are included, but under the law all must be sold "at cost," regardless of their age or scarcity. Many of the books have been in stock some time and are apt to be shop-worn. In filling orders the best copy available is sent. A general price-list of public documents is not available, but lists on special subjects will be furnished on application.

MONTHLY CATALOGUE DISTRIBUTION

The Monthly catalogue is sent to each Senator, Representative, Delegate, Resident Commissioner, and officer in Congress, to designated depositories and State and Territorial libraries, to substantially all Government authors, and to as many school, college, and public libraries as the limited edition will supply.

Subscription price to individuals, \$1.10 a year, including index. Back numbers can not be supplied. Notify the Superintendent of Documents of any change of address.

LIBRARY OF CONGRESS CARDS

Numbers to be used in ordering the L. C. catalogue cards will be found at the end of the titles of the more important monographic documents. The figure following the card number (separated from it by a slanting line) indicates the number of cards required for entries suggested (title entry not included) on the cards. The price of the cards is 2c. for the first card and $\frac{1}{16}$ c. for each

additional card for the same title ordered at the same time. Remittances for the L. C. catalogue cards should be made to the Librarian of Congress. They can not be furnished by the Superintendent of Documents.

INDEX

An Index to the Monthly catalogue is issued at the end of the fiscal year. This contains index entries for all the numbers issued from July to June, and can be bound with the numbers as an index to the volume. Persons desiring to bind the catalogue at the end of the year should be careful to retain the numbers received monthly, as duplicate copies can not be supplied.

HOW TO REMIT

Remittances for the documents marked with a star (*) should be made to the **Superintendent of Documents, Washington, D. C.**, by coupons, postal money order, express order, or New York draft. Currency may be sent at sender's risk.

Postage stamps, foreign money, defaced or smooth coins, positively will not be accepted.

For the convenience of the general public, coupons that are good until used in exchange for Government publications sold by the Superintendent of Documents may be purchased from his Office in sets of 20 for \$1.00. Address order to Superintendent of Documents, Government Printing Office.

No charge is made for postage on documents forwarded to points in United States, Alaska, Guam, Hawaii, Philippine Islands, Porto Rico, Samoa, or to Canada, Cuba, Mexico, or Shanghai. To other countries the regular rate of postage is charged, and remittances must cover such postage.

NOTES OF GENERAL INTEREST

The following publications issued by the various departments of the Government during the past month are here reviewed under appropriate subject headings, and can be obtained from the Office of the Superintendent of Documents at prices quoted:

ACCOUNTING

Business Practice and Accounts for Cooperative Stores (Agriculture Department Bulletin 381).—Outlines proper systems of accounts in the conduct of retail and general merchandise stores. Price, 10 cents.

AGRICULTURE

Intrinsic Values of Grain, Cottonseed, Flour, and Similar Products Based on the Dry-Matter Content (Agriculture Department Bulletin 374).—Describes advantages of buying and selling, other factors to be considered, and statistical matter of values on a dry-matter basis. Price, 5 cents.

Cereal Experiments at Judith Basin Substation, Moccasin, Mont. (Agriculture Department Bulletin 398).—Detailed description of Judith Basin with results of cooperative investigation of the production of wheat, oats, barley, flax, and minor cereals. Price, 10 cents.

Experiments with Marquis Wheat (Agriculture Department Bulletin 400).—Covers results of tests under varying conditions of climate and soil, of interest to agronomists, experimenters, and technical workers. Price, 10 cents.

Cereal Experiments at the Akron Field Station, Akron, Colo. (Agriculture Department Bulletin 402).—Gives the results of eight years of experimentation with wheat, oats, barley, and other cereals to determine the best crops, varieties, and strains for that section, to improve the various crops by breeding, and to determine the best methods of cereal production. Price, 10 cents.

Cereal Experiments on the Cheyenne Experiment Farm, Archer, Wyo. (Agriculture Department Bulletin 430).—Describes results obtained which will prove helpful to those engaged in dry farming in localities where climatic conditions are similar. Price, 10 cents.

Action of Manganese under Acid and Neutral Soil Conditions (Agriculture Department Bulletin 441).—Of interest to growers generally, to scientific investigators, and to manufacturers of catalytic fertilizers. Price, 5 cents.

Roses for the Home (Farmers' Bulletin 750).—Valuable advice on the raising of roses for the lawn and border, for the arbor and trellis, for cutting and other ornamental purposes, of interest to those who grow roses for the beautification of their home grounds. Price, 5 cents.

Culture of Rye in Eastern Half of the United States (Farmers' Bulletin 756).—Description of varieties, suggestions for production and harvesting, and methods for the destruction of natural enemies of the crop. Price, 5 cents.

BIRDS

Second Annual Report of Bird Counts in the United States with Discussion of Results (Agriculture Department Bulletin 396).—Data based on reports from over 300 enumerators giving number and relative abundance of wild birds in various parts of the United States. Price, 5 cents.

Common Birds of Southeastern United States in Relation to Agriculture (Farmers' Bulletin 755).—Describes the food, habits, and relation to agriculture of 23 species of birds found in the section surveyed. Price, 5 cents.

How to Attract Birds in Northwestern United States (Farmers' Bulletin 760).—Describes means of increasing the number of birds about our homes and methods of providing them with a supply of food. Price, 5 cents.

COMMERCE AND MANUFACTURES

Markets for Agricultural Implements and Machinery in Argentina (Foreign and Domestic Commerce Bureau Special Agents' Series 125).—Covers the trade methods and market requirements of Argentina for all kinds of farm machinery, with valuable suggestions to manufacturers in further extending their sales. Price, 10 cents.

Peruvian Markets for American Hardware (Foreign and Domestic Commerce Bureau Miscellaneous Series 39).—Official statistics showing what articles of hardware were imported by Peru from the United States, Great Britain, Germany, France, and Belgium in 1913 and 1914, with practical suggestions to American manufacturers looking toward the expansion of their trade. Price, 10 cents.

Markets for American Hardware in Chile and Bolivia (Foreign and Domestic Commerce Bureau Miscellaneous Series 41).—Field survey by United States commercial experts of the Chilean market giving detailed information for practically all the important articles included under the term "hardware," for which there is a promising field for American manufacturers. Price, 25 cents.

Markets for American Hardware in Argentina, Uruguay, and Paraguay (Foreign and Domestic Commerce Bureau Miscellaneous Series 43).—A complete index to the requirements of American manufacturers who seek the extension of their hardware trade to the territory described. Price, 10 cents.

Operating Details of Gas Producers (Mines Bureau Bulletin 109).—Summary of results of investigation of producer-gas plants operated for either power or heating purposes. Price, 10 cents.

DAIRY INDUSTRY

Cooling Hot-Bottled Pasteurized Milk by Forced Air (Agriculture Department Bulletin 420).—Contains experimental data which indicates that it is commercially practicable to cool hot pasteurized milk in containers not larger than quart bottles. Price, 10 cents.

Suggestions for Manufacture and Marketing of Creamery Butter in the South (Agriculture Department Circular 66.)—Useful information on problems encountered in directing the business affairs of creameries. Price, 5 cents.

EDUCATION

State Higher Educational Institutions of Iowa (Education Bureau Bulletin 19, 1916).—Report to Iowa State Board of Education of survey commission appointed to determine the status of each institution and to recommend policies and administrative readjustments. Price, 25 cents.

Vocational Secondary Education (Education Bureau Bulletin 21, 1916).—Will be found of valuable assistance to superintendents of schools and others seeking to introduce vocational education in a community. Price, 15 cents.

Commercial Education (Education Bureau Bulletin 25, 1916).—Describes the papers read at the 2d Pan American Scientific Congress, giving outline of what the leading schools and universities of the country are doing in the various phases of business education. Price, 10 cents.

FARMS AND FARMING

Farming on Cut-Over Lands of Michigan, Wisconsin, and Minnesota (Agriculture Department Bulletin 425).—Contains data based on investigation to discover the most profitable farm practices and factors essential in the development of this region. Price, 5 cents.

Management of Muck-Land Farms in Northern Indiana and Southern Michigan (Farmers' Bulletin 761).—This report on the development of muck lands will be found applicable to other sections of the country where soil and climatic conditions are similar. Price, 5 cents.

FISHERIES

Pacific Cod Fisheries (Fisheries Bureau doc. 880).—Illustrated, descriptive, and tabulated data giving the complete history of the cod-fishing industry on the Pacific Coast, with maps showing the location of the cod banks in Bristol Bay and Central Alaska. Price, 25 cents.

FORESTRY

Forests of Porto Rico (Agriculture Department Bulletin 354).—A complete survey of the physical and economic features of the forests, past, present, and future, with illustrations and map of Porto Rico and contiguous islands. Price, 25 cents.

HEALTH AND HYGIENE

Impounded Water, Surveys in Alabama and South Carolina during 1915 to Determine Its Effect on Prevalence of Malaria (Public Health Bulletin 79).—A continuation of the investigation of conditions in typical areas showing the effect of impounded waters on the incidents of malaria. Price, 5 cents.

Transactions of Special Conference of State and Territorial Health Officers with the Public Health Service, Held at Salt Lake City, Utah, Feb. 2-3, 1916 (Public Health Bulletin 80).—Discussion by delegates of health problems in the far West, including rabies, Rocky Mountain spotted fever, railroad sanitation, and migration of tuberculous persons. Price, 10 cents.

Mental Examinations of School Children (Public Health Service Reprint 358).—Studies made in connection with investigations of school hygiene relating particularly to the rural school child. Price, 5 cents.

A Tabular Statement of Infant-Welfare Work by Public and Private Agencies in the United States (Children's Bureau Infant Mortality Series 5).—Statistical data showing by States, and cities of 10,000 population and over, what civic measures have been adopted for the reduction of the infant death rate. Price, 15 cents.

Rescue and Recovery Operations in Mines after Fires and Explosions (Mines Bureau, 1916).—Valuable suggestions and advice which should be followed in giving relief and saving lives of imprisoned miners. Price, cloth, 25 cents; paper, 10 cents.

Directions for Restoring the Apparently Drowned (U. S. Coast Guard).—Contains short rules which should be followed in saving drowning persons by swimming to their relief, and directions for treatment of frostbites as practised in the U. S. Coast Guard. Price, 5 cents.

Information Concerning Parasitic Worms in Fish (Fisheries Bureau Economic Circular 21).—Statements by special investigators which should dispel any uneasiness on public health grounds on account of the presence of certain parasites in fish. Price, 5 cents.

INSECT PESTS

Experiments during 1915 in Destruction of Fly-Larvæ in Horse Manure (Agriculture Department Bulletin 408).—Reports of results of chemical treatment of manure with a view to destroying fly-larvæ therein without injuring the manure for agricultural purposes. Price, 5 cents.

Sugar Beet Thrips (Agriculture Department Bulletin 421).—General description, life-history, and habits of a greenhouse pest, especially in its immature stages, which confines itself principally to sugar beet seedlings. Price, 5 cents.

Eggplant Tortoise Beetle (Agriculture Department Bulletin 422).—Describes life, history and habits, and gives results of arsenical sprays against the eggplant tortoise beetle. Price, 5 cents.

The Bedbug (Farmers' Bulletin 754).—Short history of the origin, varieties, habits, and life of one of the most common household parasites, with remedies which have proved effective. Price, 5 cents.

White Ants as Pests in the United States and Methods of Preventing Their Damage (Farmers' Bulletin 759).—Contains brief account of habits and injuries of white ants to wood products and growing plants, and shows how losses from this source may be avoided. Price, 5 cents.

The False Chinch Bug and Measures for Controlling It (Farmers' Bulletin 762).—Brief description of a pest which frequently injures such crops as sugar beets and cabbages in the plateau east of the Rocky Mountains. Price, 5 cents.

LABOR

Collective Agreements in Men's Clothing Industry (Labor Statistics Bureau Bulletin 198).—Reviews recent history of conflicts and negotiations which have culminated in labor agreements between workers and manufacturers in the clothing trades. Price, 25 cents.

Report of Committee on Statistics and Compensation Insurance Cost of the International Association of Industrial Accident Boards and Commissions (Labor Statistics Bureau Bulletin 201).—Outlines classifications of industries, of accident causes, of industrial accidents by location, and nature of injury and extent of disability. Price, 15 cents.

LAWS

Game Laws for 1916 (Farmers' Bulletin 774).—A review of important legislation with provisions relating to seasons, export, sale, limits, and licenses. Price, 5 cents.

Laws Relating to Fur-Bearing Animals, 1916 (Farmers' Bulletin 783).—Summary of laws in the United States and Canada relating to protection, propagation, and bounties. Price, 5 cents.

MEAT SITUATION

Meat Situation in the United States: Part 5, Methods and Cost of Marketing Live Stock and Meats (Agriculture Department Report 113).—Gives results of investigations to determine factors in cost and relative margins in marketing and distribution, being the final part of a series of reports on the meat industry. Price, 25 cents.

PAPER INDUSTRY

Hemp Hurds as Paper-Making Material (Agriculture Department Bulletin 404).—Report of preliminary tests which were conducted to determine paper-making value of hemp hurds, a crop waste of the hemp-fiber industry, of interest to paper manufacturers, scientific investigators, and chemists. Price, 5 cents.

ROADS

Economic Surveys of County Highway Improvement (Agriculture Department Bulletin 393).—Shows the comparative financial burdens and economic benefits resulting from highway improvement in eight selected communities with pictorial record of conditions of roads then and after improvements. Price, 35 cents.

State Highway Mileage and Expenditures for 1915 (Agriculture Department Circular 63).—Statistical data showing the amounts and manner in which the various States are using the funds appropriated for good roads and bridges. Price, 5 cents.

SOIL SURVEYS

The following separates from Field Operations of the Bureau of Soils, 1914 and 1915, contain descriptive text and maps of area, climate, and soil: Franklin County, Fla., 15 cents; Jefferson County, Ark., 15 cents; Laurens County, Ga., 15 cents; Wayne County, N. C., 15 cents; North Part of North-Central Wisconsin, 25 cents.

TECHNOLOGY

Study of the Electrolytic Method of Silver Cleaning (Agriculture Department Bulletin 449).—Contains information regarding the advantages and limitations, together with conditions under which this method is most efficient. Price, 5 cents.

Electric Units and Standards (Standards Bureau Circular 60).—Historical account of the various systems of electrical measurements with extracts from the laws of various countries defining the legal units. Price, 15 cents.

Wheatstone Bridges and Some Accessory Apparatus for Resistance Thermometry (Standards Bureau Scientific Papers 288).—Describes a type of Wheatstone bridge in which plugs or dial switches are used and the circuits so arranged that the errors due to contact resistance are no greater than with the mercury contact bridges heretofore used. Price, 10 cents.

Damping of Waves and Other Disturbances in Mercury (Standards Bureau Scientific Papers 289).—Describes effective means for obviating or reducing oscillations and other disturbances in a mass of mercury. Price, 5 cents.

Variable Self and Mutual Inductor (Standards Bureau Scientific Papers 290).—Describes a type of instrument designed to vary the self-inductance of a circuit or the mutual inductance between two circuits while keeping the resistance constant. Price, 10 cents.

System of Remote Control for an Electric Testing Laboratory (Standards Bureau Scientific Papers 291).—Describes apparatus in use in laboratory of the

Bureau of Standards for testing electrical measuring instruments, instrument transformers, and similar testing and investigatorial work. Price, 10 cents.

International System of Electric and Magnetic Units (Standards Bureau Scientific Papers 292).—A short historical account of the standards upon which the international and other well known systems of units are based. Price, 10 cents.

Saccharimetric Normal Weight and Specific Rotation of Dextrose (Standards Bureau Scientific Papers 293).—Data obtained from studies of dextrose, important because of its wide distribution and nature and its commercial utility. Price, 10 cents.

Freezing Point of Mercury (Standards Bureau Scientific Papers 294).—Results of nineteen experiments by which the temperature at which mercury freezes was determined to be $-38^{\circ}.873$. Price, 5 cents.

Liquid-Measuring Pumps (Standards Bureau Technologic Papers 81).—Outlines the principal points of interest to the inspector of weights and measures relative to the design, construction, inspection, testing, and supervision of measuring pumps. Price, 15 cents.

Use of Mud-Laden Fluid in Oil and Gas Wells (Mines Bureau Bulletin 134).—Illustrations, figures, and description of the advantages of using mud-laden fluid in the development of the mid-continent oil field, with text of laws and regulations relating to the operation of oil and gas wells in Oklahoma. Price, 15 cents.

IMPORTANT REPRINTS

Apple Sirup and Concentrated Cider (Agriculture Department Yearbook Separate 639).—Describes processes for utilizing surplus and cull apples on a commercial scale and by the housewife for home consumption. Price, 5 cents.

List of Books Suited to a High-School Library (Education Bureau Bulletin 35, 1913).—Suggests books useful in studying and teaching high school subjects, which will be found helpful to principals, librarians, and others in forming a well stocked practical library. Price, 15 cents.

County-Unit Organization for the Administration of Rural Schools (Education Bureau Bulletin 44, 1914).—Describes advantages under various systems of management by single boards in district, township, and county units. Price, 10 cents.

Rearing of Queen Bees (Entomology Bureau Bulletin 55).—Explicit directions and illustrations of simple methods governing the natural and artificial production of queen bees. Price, 5 cents.

Canned Fruits, Preserves, and Jellies, Household Methods of Preparation (Farmers' Bulletin 203).—Suggestions for selecting various fruits and vegetables for canning and preserving, with numerous recipes for household methods of preparation. Price, 5 cents.

The Peanut (Farmers' Bulletin 431).—Treats of the soil, climatic requirements, fertilizer, cultivation, harvesting, picking, and description of varieties of peanuts, one of the most important farm crops of the Southern States. Price, 5 cents.

The Stable Fly (Farmers' Bulletin 540).—History and methods of control of a persistent pest to animals and transmitter of such diseases as infantile paralysis and pellagra. Price, 5 cents.

CORRECTION FOR SEPTEMBER, 1916, MONTHLY CATALOGUE

For "*Electric furnace in metallurgical work* [with bibliography; articles] by" in 1st line of 3d entry under Mines Bureau on page 185, read "*Blast furnaces. Safe practice at blast furnaces, manual for foremen and men;*"

MONTHLY CATALOGUE

No. 262

OCTOBER

1916

AGRICULTURE DEPARTMENT

NOTE.—Those publications of the Department of Agriculture which are for sale will be supplied by the Superintendent of Documents, Washington, D. C. The Department issues a monthly list of publications, which is mailed to all applicants, enabling them to select such reports and bulletins as interest them.

Apples. Some effects of blackrot fungus, *Sphaeropsis malorum*, upon chemical composition of apple [with list of literature cited]; by Charles W. Culpepper, Arthur C. Foster, and Joseph S. Caldwell. Oct. 2, 1916. cover-title, p. 17-40, large 8° [From *Journal of agricultural research*, v. 7, no. 1.] ‡

Butter. Suggestions for manufacture and marketing of creamery butter in the South; by Roy C. Potts and William White. Oct. 25, 1916. 12 p. (Circular 66.) [Includes lists of Agriculture Department publications of interest to southern creamery men.] * Paper, 5c. Agr 16-1207

Cattle. [Bureau of Animal Industry] order 248-250; Sept. 26-Oct. 19, 1916. [1916.] Each 2 p. or 1 p. [Consist of orders concerning quarantine of cattle, etc.] ‡

Grain. Index [to Farmers' bulletin 704, Grain farming in corn belt, with live stock as side line, and to other Farmers' bulletins, press bulletins, etc., mentioned in Farmers' bulletin 704]. [1916.] 39 p. ‡

Iron. Immobility of iron in plant [with list of literature cited]; by P. L. Gile and J. O. Carrero. Oct. 9, 1916. cover-title, p. 83-87, large 8° [From *Journal of agricultural research*, v. 7, no. 2.] ‡

Journal of agricultural research, v. 7, no. 1-5; Oct. 2-30, 1916. Department of Agriculture, Washington, 1916. cover-titles, 1-260+[8] p.+[4] leaves, il. 5 pl. 12 p. of pl. large 8° [Weekly, v. 6, no. 26, the index for v. 6, will appear in a later Monthly catalogue.] * Paper, no. 1 and 2, each 10c., no. 3, 15c., no. 4 and 5, each 20c. single copy; \$3.00 a yr. Agr 13-1837/3

CONTENTS.—No. 1. *Aspergillus niger* group; by Charles Thom and James N. Currie.—Some effects of blackrot fungus, *Sphaeropsis malorum*, upon chemical composition of apple [with list of literature cited]; by Charles W. Culpepper, Arthur C. Foster, and Joseph S. Caldwell.—Formation of hemato porphyrin in ox muscle during autolysis; by Ralph Hoagland.—No. 2. Comparison of nitrifying powers of some humid and some arid soils [with list of literature cited]; by C. B. Lyman, P. S. Burgess, and M. A. Klein.—Immobility of iron in plant [with list of literature cited]; by P. L. Gile and J. O. Carrero.—No. 3. Effects of nicotine as insecticide [with list of literature cited]; by N. E. McIndoo.—Acidity and adsorption in soils as measured by hydrogen electrode [with list of literature cited]; by L. T. Sharp and D. R. Hoagland.—No. 4. Life history of *Haemaphysalis medicaginis*, recently described parasite of chalcids fly in alfalfa seed; by Theodore D. Urbahn.—Daily transpiration during normal growth period and its correlation with weather; by Lyman J. Briggs and H. L. Shantz.—No. 5. *Spongospora subterranea* and *Phoma tuberosa* on Irish potato [with list of literature cited]; by L. E. Melhus, J. Rosenbaum, and E. S. Schultz.—Growth of parasitic fungi in concentrated solutions [with list of literature cited]; by Lon A. Hawkins.

NOTE.—This publication is published by authority of the Secretary of Agriculture with the cooperation of the Association of American Agricultural Colleges and Experiment Stations. It is distributed free only to libraries of agricultural colleges and experiment stations, to large universities, technical schools, and to such institutions as make suitable exchanges with the Agriculture Department. Others desiring the Journal may obtain it from the Superintendent of Documents at the prices stated above.

Meat situation in United States; pt. 5, Methods and cost of marketing live stock and meats; by Louis D. Hall, F. M. Simpson, and S. W. Doty. Oct. 7, 1916. 98 p. 20 p. of pl. and maps. (Report 113.) [Contribution from Markets and Rural Organization Office.] * Paper, 25c. Agr 16-721

- Soils.* Acidity and adsorption in soils as measured by hydrogen electrode [with list of literature cited]; by L. T. Sharp and D. R. Hoagland. Oct. 16, 1916. cover-title, p. 123-145, il. large 8° [From Journal of agricultural research, v. 7, no. 3.] ‡
- Comparison of nitrifying powers of some humid and some arid soils [with list of literature cited]; by C. B. Lipman, P. S. Burgess, and M. A. Klein. Oct. 9, 1916. cover-title, p. 47-82, large 8° [From Journal of agricultural research, v. 7, no. 2.] ‡
- Weekly news letter*, v. 4, no. 9-12; Oct. 4-25, 1916. [1916.] Each 8 p. 4° †
Agr 14-310/3

ANIMAL INDUSTRY BUREAU

- Abortion in animals.* Fight contagious abortion in cattle on your farm—in your district. [1916.] 5 p. narrow 8° †
- Capons* and caponizing; by Rob R. Slocum. [Reprint] 1916. 16 p. il. (Agriculture Dept. Farmers' bulletin 452.) [Letter of transmittal omitted from this reprint.] * Paper, 5c. Agr 11-733/2
- Cow-testing associations*; by Helmer Rabild. [Reprint] 1916. 22 p. (Circular 179.) [From 26th report, 1909. Letter of transmittal and list of contents, etc., omitted from this reprint.] * Paper, 5c. Agr 11-502
- Foot-and-mouth disease*; by John R. Mohler. Apr. 22, 1915 [reprinted with changes, 1916]. 16 p. il. (Agriculture Dept. Farmers' bulletin 666.) * Paper, 5c. Agr 15-502/2
- Hematoporphyrin.* Formation of hematoporphyrin in ox muscle during autolysis; by Ralph Hoagland. Oct. 2, 1916. cover-title, p. 41-45, large 8° [From Journal of agricultural research, v. 7, no. 1.] ‡
- Milk.* Cooling hot-bottled pasteurized milk by forced air; by S. Henry Ayers, John T. Bowen, and W. T. Johnson, jr. Oct. 27, 1916. cover-title. 38 p. il. (Agriculture Dept. Bulletin 420.) * Paper, 10c. Agr 16-1189
- Poultry.* Important poultry diseases; by D. E. Salmon. [Reprint] 1916. 36 p. (Agriculture Dept. Farmers' bulletin 530.) [Letter of transmittal omitted from this reprint.] * Paper, 5c. Agr 13-527/2
- Poultry management; by G. Arthur Bell. [Reprint] 1916. 48 p. il. (Agriculture Dept. Farmers' bulletin 287.) [Letter of transmittal omitted from this reprint.] * Paper, 5c. Agr 7-1921/2
- Standard varieties of chickens, by George E. Howard; revised by G. Arthur Bell. [Reprint] 1916. 44 p. il. (Agriculture Dept. Farmers' bulletin 51.) [Letter of transmittal and table of contents omitted from this reprint.] * Paper, 5c.
- Poultry clubs.* General instructions and method of procedure in organizing poultry clubs. Oct. 28, 1916. 4 p. †
- Spewing sickness.* Cause of spewing sickness of sheep, preliminary notice; by C. Dwight Marsh. Oct. 25, 1916. 4 p. il. * Paper, 5c.
- Turkeys,* standard varieties and management; by T. F. McGrew. [Reprint] 1916. 40 p. il. (Agriculture Dept. Farmers' bulletin 200.) [Letter of transmittal and lists of contents and illustrations omitted from this reprint.] * Paper, 5c. Agr 7-271/2

BIOLOGICAL SURVEY BUREAU

- Birds.* 2d annual report of bird counts in United States, with discussion of results; by Wells W. Cooke. Oct. 23, 1916. 20 p. il. (Agriculture Dept. Bulletin 396.) * Paper, 5c. Agr 15-321
- Common birds of southeastern United States in relation to agriculture; by F. E. L. Beal, W. L. McAtee, and E. R. Kalmbach. Oct. 26, 1916. 40 p. il. (Agriculture Dept. Farmers' bulletin 755.) [Includes lists of Agriculture Department publications relating to food of birds.] * Paper, 5c. Agr 16-1193
- How to attract birds in northwestern United States; by W. L. McAtee. Oct. 16, 1916. 12 p. il. (Agriculture Dept. Farmers' bulletin 760.) [Includes lists of Agriculture Department publications relating to birds.] * Paper, 5c. Agr 16-1181

- Fur-bearing animals.* Laws relating to fur-bearing animals, 1916, summary of laws in United States and Canada relating to trapping, protection, propagation, and bounties; by D. E. Lantz. Oct. 19, 1916. 28 p. (Agriculture Dept. Farmers' bulletin 783.) * Paper, 5c. Agr 16—1206
- Game laws for 1916,* summary of provisions relating to seasons, export, sale, limits, and licenses; by T. S. Palmer, W. F. Bancroft, and Frank L. Earnshaw. Oct. 9, 1916. 64 p. il. (Agriculture Dept. Farmers' bulletin 774.) * Paper, 5c. Agr 6—384/2
- Service announcements.* Service and regulatory announcements 12: Regulation for protection of moose and mountain sheep on Kenai Peninsula and adjoining region in Alaska. Oct. 2, 1916. 1 p. * Paper, 5c. Agr 16—608/4

CHEMISTRY BUREAU

- Aspergillus niger* group; by Charles Thom and James N. Currie. Oct. 2, 1916. cover-title, p. 1-15, large 8° [Prepared in cooperation with Animal Industry Bureau. From Journal of agricultural research, v. 7, no. 1.] ‡
- Dairy officials, etc.* Directory of Federal and State dairy, food, drug, and feeding stuffs officials, Oct. 1, 1916; prepared in Office of State Cooperative Food and Drug Control. 1916. 10 p. * Paper, 5c. Agr 16—1213
- Food.* Manual of procedure for guidance of State health, food, and drug officials; [compiled by J. S. Abbott and H. S. Bailey]. Revised [edition]. Oct. 17, 1916. 16 p. narrow 12° ‡ Agr 15—800
- Service announcements.* Service and regulatory announcements, no. 18. Oct. 11, 1916. p. 43-47. * Paper, 5c. Agr 14—194/4
- NOTE.—The free distribution of this publication will be limited to firms, establishments, and journals especially concerned. Others desiring copies may obtain them from the Superintendent of Documents at the price stated above.
- Same, supplement 19. Oct. 16, 1916. p. 619-718. [Contains Notices of judgment under food and drugs act 4401-50.] * Paper, 10c.

CROP ESTIMATES BUREAU

- Monthly crop report,* Oct. 1916; v. 2, no. 10. Oct. 16, 1916. p. 97-108, il. 4° † Agr 15—616/4
- NOTE.—Consists largely of tabular statements relating to agriculture, including estimates of acreage, condition, etc., and prices and values of crops and live stock.

ENTOMOLOGY BUREAU

- Bedbug;* by C. L. Marlatt. Oct. 14, 1916. 12 p. il. (Agriculture Dept. Farmers' bulletin 754.) * Paper, 5c. Agr 16—1202
- Eggplant tortoise beetle* [with bibliography]; by Thos. H. Jones. Oct. 2, 1916. 8 p. il. (Agriculture Dept. Bulletin 422.) * Paper, 5c. Agr 16—1191
- False chinch bug* and measures for controlling it; by F. B. Milliken. Oct. 21, 1916. 4 p. il. (Agriculture Dept. Farmers' bulletin 762.) * Paper, 5c. Agr 16—1183
- Flies.* Experiments during 1915 in destruction of fly larvæ in horse manure [with list of literature cited]; by F. C. Cook and R. H. Hutchison. Oct. 28, 1916. 20 p. (Agriculture Dept. Bulletin 408.) [Prepared in cooperation with Chemistry Bureau.] * Paper, 5c. Agr 16—1198
- Stable fly; by F. C. Bishopp. [Reprint] 1916. 26 p. il. (Agriculture Dept. Farmers' bulletin 540.) [Letter of transmittal and lists of contents and illustrations omitted from this reprint.] * Paper, 5c.
- Gipsy-moths.* Technical results from gipsy moth parasite laboratory; Contents and index. Oct. 18, 1916. [1]+x+93-102 p. (Technical series 19 [contents and index].) * Paper, 5c. Agr 10—268/3
- Habrocytus medicaginis.* Life history of *Habrocytus medicaginis*, recently described parasite of chalcis fly in alfalfa seed; by Theodore D. Urbahn. Oct. 23, 1916. cover-title, p. 147-154, il. 1 pl. large 8° [From Journal of agricultural research, v. 7, no. 4.] ‡

- Insecticides.* Effects of nicotine as insecticide [with list of literature cited]; by N. E. McIndoo. Oct. 16, 1916. cover-title, 89-122+[2] p. 3 p. of pl. large 5° [From Journal of agricultural research, v. 7, no. 3.] ‡
- Important insecticides, directions for their preparation and use; by C. L. Marlatt. [Reprint] 1916. 48 p. il. (Agriculture Dept. Farmers' bulletin 127.) [Letter of transmittal omitted from this reprint.] * Paper, 5c.
- Sugar-beet thrips* [with bibliography]; by Wm. H. White. Oct. 26, 1916. 12 p. il. 2 p. of pl. (Agriculture Dept. Bulletin 421.) * Paper, 5c. Agr 16—1190
- White ants* as pests in United States and methods of preventing their damage; by T. E. Snyder. Oct. 9, 1916. 20 p. il. (Agriculture Dept. Farmers' bulletin 759.) * Paper, 5c. Agr 16—1205

FARM MANAGEMENT OFFICE

- Farming.* Farming on cut-over lands of Michigan, Wisconsin, and Minnesota; by J. C. McDowell and W. B. Walker. Oct. 24, 1916. 24 p. il. (Agriculture Dept. Bulletin 425.) * Paper, 5c. Agr 16—1180
- Management of muck-land farms in northern Indiana and southern Michigan; by H. R. Smalley. Oct. 10, 1916. 26 p. il. (Agriculture Dept. Farmers' bulletin 761.) * Paper, 5c. Agr 16—1182

FEDERAL HORTICULTURAL BOARD

- Service announcements.* Service and regulatory announcements. Aug. 1916; [no.] 31. Sept. 30, 1916. p. 93-101. * Paper, 5c. Agr 14—383/5

FOREST SERVICE

- Field programs.* October field program [and Service notes], 1916; no. 7. Oct. 15, 1916. p. 31-58, 16° [Quarterly.] ‡ Agr 9—1401
- Porto Rico.* Forests of Porto Rico, past, present, and future, and their physical and economic environment [with bibliography]; by Louis S. Murphy. Oct. 20, 1916. cover-title, 99 p. il. 4 pl. 8 p. of pl. map. (Agriculture Dept. Bulletin 354.) [Prepared in cooperation with Porto Rico Board of Commissioners of Agriculture.] * Paper, 25c. Agr 16—1211
- Timber.* Instructions for scaling and measurement of national forest timber. Revised July, 1916. Sept. 23, 1916. 94 p. 16° * Red cloth, flexible binding, 20c. Agr 15—325

INSECTICIDE AND FUNGICIDE BOARD

- Service announcements.* Service and regulatory announcements, no. 14. Oct. 11, 1916. p. 153-191. * Paper, 5c. Agr 14—384/4

NOTE.—The free distribution of this publication will be limited to firms, establishments, and journals especially concerned. Others desiring copies may obtain them from the Superintendent of Documents at the price stated above.

MARKETS AND RURAL ORGANIZATION OFFICE

- Cooperative stores.* Business practice and accounts for cooperative stores [with bibliography]; by J. A. Bexell and W. H. Kerr. Sept. 29, 1916. cover-title, 56 p. 1 pl. (Agriculture Dept. Bulletin 381.) * Paper, 10c. Agr 16—1186
- Meat situation in United States:* pt. 5. See Agriculture Department, page 213.
- Service announcements.* Service and regulatory announcements, no. 12: [Tentative rules and regulations of Secretary of Agriculture under grain standards act of Aug. 11, 1916]. Oct. 14, 1916. p. 13-44. * Paper, 5c. Agr 15—199/3
- Same, no. 13: Opinions of general interest regarding questions arising under grain standards act. Oct. 19, 1916. p. 1-8. * Paper, 5c.

PLANT INDUSTRY BUREAU

- Clover.* Crimson clover, growing the crop; by J. M. Westgate. [Reprint] 1916. 15 p. il. (Agriculture Dept. Farmers' bulletin 550.) [Letter of transmittal omitted from this reprint.] * Paper, 5c. Agr 13—1540/2

- Cowpeas*; by H. T. Nielsen. [Reprint] 1916. 24 p. il. (Agriculture Dept. Farmers' bulletin 318.) [Letter of transmittal and lists of contents and illustrations omitted from this reprint.] * Paper, 5c.
- Dasheen*. Dasheen, root crop for the South; by Robert A. Young. Dec. 5, 1914 [reprint 1916, with changes]. 11 p. 4 p. of pl. ([Publication] 1110.) * Paper, 5c. Agr 15—2/3
- Recipes for preparation of dasheen. Oct. 20, 1916. 4 p. * Paper, 5c.
- Experiment farms*. Work of Belle Fourche reclamation project experiment farm in 1915; by Beyer Aune. Oct. 12, 1916. 26 p. il. * Paper, 5c. Agr 14—1458/2
- Work of Huntley reclamation project experiment farm in 1915; by Dan Hansen. Oct. 12, 1916. 24 p. il. * Paper, 5c. Agr 14—1379/2
- Work of Scottsbluff reclamation project experiment farm in 1915; by Fritz Knorr. Oct. 12, 1916. 22 p. il. * Paper, 5c. Agr 14—1460/2
- Work of Truckee-Carson reclamation project experiment farm in 1915; by F. B. Headley. Oct. 12, 1916. 14 p. il. * Paper, 5c. Agr 14—1380/3
- Work of Yuma reclamation project experiment farm in 1915; by R. E. Blair. Oct. 26, 1916. 27 p. il. * Paper, 5c. Agr 14—1461/2
- Forage crops* for cotton region; by S. M. Tracy. [Reprint] 1916. 45 p. (Agriculture Dept. Farmers' bulletin 599.) [Letter of transmittal and list of contents omitted from this reprint.] * Paper, 5c.
- Grain*. Cereal experiments at Akron Field Station, Akron, Colo.; by George A. McMurdo. Oct. 3, 1916. cover-title, 35 p. il. (Agriculture Dept. Bulletin 402.) [Includes lists of Agriculture Department publications treating of cereal production in Great Plains.] * Paper, 10c. Agr 16—1188
- Cereal experiments at Judith Basin substation, Moccasin, Mont.; by N. C. Donaldson. Oct. 12, 1916. cover-title, 42 p. il. (Agriculture Dept. Bulletin 398.) [Prepared in cooperation with Montana Agricultural Experiment Station. Includes lists of Agriculture Department publications treating of cereal production in northern Great Plains.] * Paper, 10c. Agr 16—1212
- Cereal experiments on Cheyenne experiment farm, Archer, Wyo.; by Jenkin W. Jones. Oct. 28, 1916. cover-title, 40 p. il. (Agriculture Dept. Bulletin 430.) [Includes lists of Agriculture Department publications treating of cereal production in Great Plains. Prepared in cooperation with Wyoming State Board of Farm Commissioners.] * Paper, 10c. Agr 16—1199
- Intrinsic values of grain, cottonseed, flour, and similar products, based on dry-matter content; by E. G. Boerner. Oct. 17, 1916. 32 p. il. (Agriculture Dept. Bulletin 374.) * Paper, 5c. Agr 16—1195
- Grape propagation*, pruning, and training; by George C. Husmann. [Reprint] 1916. 29 p. il. (Agriculture Dept. Farmers' bulletin 471.) [Letter of transmittal omitted from this reprint.] * Paper, 5c. Agr 11—2232/2
- Hemp hurds* as paper-making material; by Lyster H. Dewey and Jason L. Merrill. Oct. 14, 1916. 26 p. il. (Agriculture Dept. Bulletin 404.) [Includes lists of Agriculture Department publications relating to materials for paper making.] * Paper, 5c. Agr 16—1178
- CONTENTS.—Production and handling of hemp hurds; by Lyster H. Dewey.—Manufacture of paper from hemp hurds; by Jason L. Merrill.
- Larkspur*, or poison weed; by C. Dwight Marsh, A. B. Clawson, and Hadleigh Marsh. [Reprint] 1916. 13 p. il. (Agriculture Dept. Farmers' bulletin 531.) [Letter of transmittal and lists of contents and illustrations omitted from this reprint.] * Paper, 5c.
- Manganese*. Action of manganese under acid and neutral soil conditions; by J. J. Skinner and F. R. Reid. Oct. 27, 1916. 12 p. il. (Agriculture Dept. Bulletin 441.) * Paper, 5c. Agr 16—1192
- Mushrooms*. Cultivation of mushrooms; by B. M. Duggar. [Reprint] 1916. 22 p. il. (Agriculture Dept. Farmers' bulletin 204.) [List of illustrations omitted from this reprint.] * Paper, 5c.
- Oats*, growing the crop; by C. W. Warburton. [Reprint] 1916. 42 p. il. (Agriculture Dept. Farmers' bulletin 424.) [Letter of transmittal and lists of contents and illustrations omitted from this reprint.] * Paper, 5c.
- Onion culture*; by W. R. Beattie. [Reprint] 1916. 34 p. il. (Agriculture Dept. Farmers' bulletin 354.) [Letter of transmittal and lists of contents and illustrations omitted from this reprint.] * Paper, 5c.

- Quitch-grass*. Eradication of quack-grass; by J. S. Cates. [Reprint] 1916. 11 p. il. (Agriculture Dept. Farmers' bulletin 464.) [Letter of transmittal omitted from this reprint.] * Paper, 5c. Agr 11—1519/2
- Rhodes grass* (*Chloris gayana*). Sept. 30, 1916. 2 p. †
- Roses for home*; by F. L. Mulford. Sept. 26, 1916. 36 p. il. (Agriculture Dept. Farmers' bulletin 750.) * Paper, 5c. Agr 16—1033/2
- Rye*. Culture of rye in eastern half of United States; by Clyde E. Leighty. Oct. 11, 1916. 16 p. il. (Agriculture Dept. Farmers' bulletin 756.) * Paper, 5c. Agr 16—1203
- Saccharine sorghums* (*Andropogon sorghum* var.). Oct. 6, 1916. 4 p. * Paper, 5c.
- Service announcements*. Service and regulatory announcements, Oct. 1916, [no.] 3: Joint regulations (2d revision) of Secretary of Treasury and Secretary of Agriculture under seed importation act. approved Aug. 24, 1912, as amended Aug. 11, 1916. Oct. 30, 1916. p. 15-22. * Paper, 5c. Agr 14—1059/5
- Sweet clover*; by J. M. Westgate and H. N. Vinall. [Reprint] 1916. 35 p. il. (Agriculture Dept. Farmers' bulletin 485.) [Letter of transmittal and lists of contents and illustrations omitted from this reprint.] * Paper, 5c. Agr 12—499/3
- Transpiration*. Daily transpiration during normal growth period and its correlation with weather; by Lyman J. Briggs and H. L. Shantz. Oct. 23, 1916. cover-title, p. 155-212+[2] leaves, il. 2 pl. 2 p. of pl. large 8° [From Journal of agricultural research, v. 7, no. 4.] ‡
- Vegetables*. Home vegetable garden; by W. R. Beattie. [Reprint] 1916. 47 p. il. (Agriculture Dept. Farmers' bulletin 255.) [Letter of transmittal omitted from this reprint.] * Paper, 5c. Agr 6—789/2
- Vetch* growing in South Atlantic States; by A. G. Smith. [Reprint] 1916. 19 p. il. (Agriculture Dept. Farmers' bulletin 529.) [Letter of transmittal and lists of contents and illustrations omitted from this reprint.] * Paper, 5c. Agr 13—526
- Wheat*. Experiments with marquis wheat; by Carleton R. Ball and J. Allen Clark. Oct. 26, 1916. cover-title, 40 p. il. (Agriculture Dept. Bulletin 400.) * Paper, 10c. Agr 16—1187

PUBLIC ROADS AND RURAL ENGINEERING OFFICE

- Roads*. Economic surveys of county highway improvement. compilation and analysis of data in 8 selected counties. showing comparative financial burdens and economic benefits resulting from highway improvement during period of years; by J. E. Pennybacker and M. O. Eldridge. Oct. 23, 1916. cover-title, 86 p. 36 p. of pl. and maps. (Agriculture Dept. Bulletin 393.) [The first print of this publication was recalled, as the first paragraph on p. 6 was incorrect. The paragraph was rewritten and a new page printed and substituted for the original p. 6.] * Paper, 35c. Agr 16—1196
- State highway mileage and expenditures. calendar year 1915; prepared by Division of Road Economics. Oct. 2, 1916. 8 p. il. (Agriculture Dept. Circular 63.) * Paper, 5c. Agr 16—1042

PUBLICATIONS DIVISION

- Agriculture Department*. Department bulletins 201-225. [title-page] with contents and index. 1916. 34 p. * Paper, 5c.
- Monthly list of publications [of Agriculture Department], Sept. 1916. [1916.] 4 p. † Agr 9—1414/2

SOILS BUREAU

- Franklin County, Fla.* Soil survey of Franklin County, Fla.; by Charles N. Mooney and A. L. Patrick. Sept. 30, 1916. 31 p. il. map. [From Field operations, 1915.] * Paper, 15c.
- Jefferson County, Ark.* Soil survey of Jefferson County, Ark.; by B. W. Tillman, R. R. Burn, W. B. Cobb, Clarence Lounsbury, and G. G. Strickland. Sept. 25, 1916. 39 p. il. map. [Prepared in cooperation with Arkansas Agricultural Experiment Station. From Field operations, 1915.] * Paper, 15c.

- Laurens County, Ga.* Soil survey of Laurens County, Ga.; by A. T. Sweet, Grove B. Jones, E. T. Maxon, T. M. Morrison, and E. C. Hall. Sept. 12, 1916. 41 p. il. map. [Prepared in cooperation with Georgia State College of Agriculture. From Field operations, 1915.] * Paper, 15c.
- Potash.* Recovery of potash from alunite; by W. H. Waggoner and J. A. Cullen. Oct. 10, 1916. 14 p. il. (Agriculture Dept. Bulletin 415.) * Paper, 5c. Agr 16—1179
- Wayne County, N. C.* Soil survey of Wayne County, N. C.; by B. B. Derrick, S. O. Perkins, and F. N. McDowell. Aug. 31, 1916. 51 p. il. map. [Prepared in cooperation with North Carolina Department of Agriculture. From Field operations, 1915.] * Paper, 15c.
- Wisconsin.* Reconnaissance soil survey of north part of north-central Wisconsin; by W. J. Geib, Arthur E. Taylor, L. R. Schoemann, Carl C. Thompson, T. J. Dunnewald, W. C. Boardman, Clinton B. Post, and A. R. Albert. Sept. 15, 1916. 76 p. il. 6 p. of pl. map. [Prepared in cooperation with Wisconsin Geological and Natural History Survey and College of Agriculture, University of Wisconsin. From Field operations, 1914.] * Paper, 25c.

SOLICITOR OF DEPARTMENT OF AGRICULTURE

- Agriculture Department.* Brief statutory history of Department of Agriculture; by Francis G. Caffey. Oct. 23, 1916. 26 p. [From Case and comment, Feb.-Mar. 1916.] * Paper, 5c. Agr 16—1185

STATES RELATIONS SERVICE

- Agricultural colleges.* Federal legislation, regulations, and rulings affecting agricultural colleges and experiment stations; revised to Aug. 15, 1916. Oct. 24, 1916. 44 p. * Paper, 5c. Agr 14—1586 3
- Alfalfa.* Illustrated lecture on production of alfalfa east of 95th meridian [with list of references]; by H. L. Westover and H. B. Hendrick. Sept. 25, 1916. cover-title, 17 p. (Agriculture Dept. Syllabus 20.) [Prepared in cooperation with Plant Industry Bureau.] † Agr 16—1194
- Canning and preserving.* Canned fruit, preserves, and jellies, household methods of preparation; by Maria Parloa. [Reprint] 1916. 31 p. il. (Agriculture Dept. Farmers' bulletin 203.) [Formerly issued by Experiment Stations Office. Letter of transmittal and lists of contents and illustrations omitted from this reprint.] * Paper, 5c. Agr 7—273 4
- Cooperative extension work in agriculture and home economics: Boys' and girls' club work, common home canning difficulties; [by O. H. Benson and George E. Farrell]. [Oct. 31, 1916.] 4 p. 4° ([States Relations Service] doc. 33.) †
- Cattle-ticks.* Illustrated lecture on cattle-tick eradication [with list of references]. Oct. 14, 1916. cover-title, 14 p. (Agriculture Dept. Syllabus 22.) [Prepared in cooperation with Animal Industry Bureau.] † Agr 16—1210
- Experiment station record.* Experiment station record, v. 35, no. 4; Sept. 1916, 1916. cover-title, x+301-400 p. * Paper, 15c. single copy, \$1.00 per vol. (2 vols. a yr.). Agr 9—832/4

NOTE.—Mainly made up of abstracts of reports and publications on agricultural science which have recently appeared in all countries, especially the United States. Extra numbers, called abstract numbers, are issued, 3 to each volume. These are made up almost exclusively of abstracts, that is, they contain no editorial notes and only a limited number of current notes.

- Same, v. 35, no. 5; Oct. 1916, 1916. cover-title, x+401-500 p.
- Food.* Care of food in home; by Mary Hinman Abel. [Reprint] 1916. 42 p. il. (Agriculture Dept. Farmers' bulletin 375.) [Formerly issued by Experiment Stations Office. Letter of transmittal and lists of contents and illustrations omitted from this reprint.] * Paper, 5c.
- Horses.* Principles of horse feeding; by C. F. Langworthy. [Reprint] 1916. 43 p. (Agriculture Dept. Farmers' bulletin 170.) [Formerly issued by Experiment Stations Office. Letter of transmittal omitted from this reprint.] * Paper, 5c.

- Milk.* Use of milk as food; by R. D. Milner. [Reprint] 1916. 40 p. il. (Agriculture Dept. Farmers' bulletin 363.) [Formerly issued by Experiment Stations Office. Letter of transmittal and lists of contents and illustrations omitted from this reprint.] * Paper, 5c.
- Mutton* and its value in diet; by C. F. Langworthy and Caroline L. Hunt. [Reprint] 1916. 30 p. il. (Agriculture Dept. Farmers' bulletin 526.) [Formerly issued by Experiment Stations Office. Letter of transmittal and lists of contents and illustrations omitted from this reprint.] * Paper, 5c.
- Potatoes.* Cooperative extension work in agriculture and home economics: Boys' and girls' club work, recipes for use of potatoes and homemade potato starch; by Marie Willoughby Rogers. [Reprint Oct. 5, 1916.] 6 p. 4° ([States Relations Service] doc. 16.) †
- Silver.* Study of electrolytic method of silver cleaning; by H. L. Lang and C. F. Walton, jr. Oct. 31, 1916. 12 p. (Agriculture Dept. Bulletin 449.) * Paper, 5c. Agr 16—1200
- Vegetables.* Cooperative extension work in agriculture and home economics: Boys' and girls' club work, recipes for canned vegetables, their preparation for table use; by Caroline L. Hunt. [Reprint Sept. 15, 1916.] 4 p. 4° ([States Relations Service] doc. 31.) †

WEATHER BUREAU

Climatological data. Climatological data for United States by sections, v. 3, no. 7; July, 1916. [1916.] cover-title, [232] p. il. map, 2 p. of maps, 4° * Paper, 35c. complete monthly number, \$4.00 a yr. Agr 14—566/4

NOTE.—Made up of separate Climatological data issued from 42 section centers of the United States. Printed at the several section centers and assembled and bound at the Washington Office. Issued principally for service use and exchange. The separate Climatological data are sold by the Superintendent of Documents at the rate of 5c. single copy, 50c. a yr. for each section.

— Same, v. 3, no. 8; Aug. 1916. [1916.] cover-title, [222] p. il. map, 2 p. of maps, 4°

Hurricanes of July, 1916; [articles] by H. C. Frankenfield and others. 1916. [1]+396-406 p. il. 4° [From Monthly weather review, July, 1916.] †

Hydrometeors. Classification of hydrometeors, by Gustav Hellman; [with On variability of temperature, by Alfred Angot]. 1916. p. 385-392, 4° [From Monthly weather review, July, 1916.] †

Meteorology. Monthly meteorological summary, Sept. 1916. [1916.] 1 p. f° †

— Same, Oct. 1916. [1916.] 1 p. f° †

Monthly weather review, v. 44, no. 8; Aug. 1916. [Oct. 28] 1916. cover-title, p. 431-494, il. 1 pl. 16 p. of pl. and maps, 4° * Paper, 25c. single copy, \$2.50 a yr. Agr 9—990/5

NOTE.—Summary of weather and river and flood reports from all parts of the United States, with notes covering other countries, and various topics of meteorology. The material is prepared and classified in accordance with the following sections: Sec. 1, Aerology.—Sec. 2, General meteorology.—Sec. 3, Forecasts and general conditions of atmosphere.—Sec. 4, Rivers and floods.—Sec. 5, Seismology.—Sec. 6, Bibliography.—Sec. 7, Weather of month.

SPECIAL ARTICLES.—Solar and sky radiation measurements during Aug. 1916; by Herbert H. Kimball.—High haze over southwestern United States, July-Sept. 1916; by Herbert H. Kimball.—Atmospheric refraction at Mount Hamilton, Cal.—On abnormal propagation of sound waves in atmosphere, by S. Fujiwhara; abstracted by H. Bateman.—Auroras observed during Aug. 1916.—Distribution of precipitation in China during typhoons of summer of 1911; by Co-Ching Chu.—Radiation equilibrium and atmospheric radiation, by R. Emden; abstract and translation by H. Bateman.—Government safety-first train, 1916; by Ruy H. Finch.—Floods in east Gulf and south Atlantic States, July, 1916; by Alfred J. Henry.

Tahoe, Lake. Method of forecasting maximum summer level in Lake Tahoe from: 1 to 4 months in advance, by Henry F. Alciatore; [with Annual rise in Columbia River, by Floyd D. Young, abstract]. 1916. [1]+407-410 p. 4° [From Monthly weather review, July, 1916.] †

Weather map. Daily weather map [of United States, containing forecasts for all States east of Mississippi River except Illinois and Wisconsin], Oct. 2-31, 1916. 1st edition. [1916.] 16.4×22.7 in. [Not issued on Sundays or holidays.] * Editions issued at Washington, D. C., 25c. a month, \$2.50 a yr.; editions issued at about 65 stations throughout the United States, 20c. a month, \$2.00 a yr.

— Same [containing forecasts for United States], Oct. 1-31, 1916. 2d edition. [1916.] 16.4×22.7 in. [The Sunday number does not contain as much information as the edition for week days.] * 30c. a month, \$3.00 a yr.

CIVIL SERVICE COMMISSION

NOTE.—The Commission furnishes its publications gratuitously to those who apply for them.

Examinations. [Announcements of examinations] Oct. 24–Nov. 28, 1916. Sept. 30–Oct. 24, 1916. Each 1 p. or [2] p. 4° and f° †

Exemptions of Federal employees from civil service requirements by Executive orders, letter transmitting, in response to resolution, Executive orders issued since Mar. 4, 1913, and Executive orders issued from Mar. 4, 1885, to Mar. 4, 1912 [1913], all relating to exemption of Federal employees from civil service requirements or placing under civil service employees previously appointed outside of any eligible list furnished by Civil Service Commission, and so forth. 1916. 285 p. (S. doc. 544.) ‡ 16—26882

COMMERCE DEPARTMENT

Lifeboat men. Certificated lifeboat men on foreign vessels. June 12, 1916. 2 p. 4° (Dept. circular 271; Bureau of Navigation and Steamboat-Inspection Service.) †

Sailors. Able seamen on foreign vessels on Great Lakes, and smaller lakes, bays, and sounds. Mar. 14, 1916. 2 p. 4° (Dept. circular 269; Bureau of Navigation and Steamboat-Inspection Service.) †

Ships. Boarding of vessels. May 4, 1916. 2 p. 4° (Dept. circular 270; Bureau of Navigation.) [Supersedes Treasury Department circular 90, June 18, 1900.] †

— Executive order under sec. 2, ship-registry act of Aug. 1914. Sept. 1, 1916. 1 p. 4° (Dept. circular 272; Bureau of Navigation and Steamboat-Inspection Service.) †

Stamp tax. Repeal of stamp tax upon guaranties, bonds, policies of insurance, deeds, powers of attorney, and certificates. Sept. 29, 1916. 1 p. 4° (Dept. circular 273.) [Supersedes Dept. circular 255, 1st and 2d editions, Dec. 21, 1914, and Jan. 10, 1916.] †

CENSUS BUREAU

Cotton. Cotton consumed, cotton on hand, active cotton spindles, and imports and exports of cotton, Aug. 1916 and 1915, with statistics of cotton consumed, imported, and exported for 12 months ending with July 31. Sept. 14, 1916. oblong 48° [Preliminary report. This publication is issued in postal card form.] †

— Same, Sept. 1916 and 1915, with statistics of cotton consumed, imported, and exported for 2 months ending with Sept. 30. Oct. 14, 1916. oblong 48° [Preliminary report. This publication is issued in postal card form.] †

— Report on cotton ginning, number of bales of cotton ginned from growth of 1916 prior to Sept. 25, 1916, and comparative statistics to corresponding date in 1915, 1914, and 1913. Oct. 2, 1916. oblong 48° [Preliminary report. This publication is issued in postal card form.] †

— Same prior to Oct. 18, 1916, and comparative statistics to corresponding date in 1915, 1914, and 1913. Oct. 25, 1916. oblong 48° [Preliminary report. This publication is issued in postal card form.] †

Nebraska. Thirteenth census of United States, 1910: Statistics for Nebraska containing statistics of population, agriculture, manufactures, and mining for State, counties, cities, and other divisions. 1916. iv+565-698 p. il. 4° [Reprint, with title-page and contents, of Supplement for Nebraska published in connection with Abstract of census.] †

New Hampshire. Thirteenth census of United States, 1910: Statistics for New Hampshire containing statistics of population, agriculture, manufactures, and mining for State, counties, cities, and other divisions. 1916. iv+565-639 p. il. 4° [Reprint, with title-page and contents, of Supplement for New Hampshire published in connection with Abstract of census.] †

- New Mexico.* Thirteenth census of United States, 1910: Statistics for New Mexico containing statistics of population, agriculture, manufactures, and mining for State, counties, cities, and other divisions. 1916. iv+565-652 p. il. 4° [Reprint, with title-page and contents, of Supplement for New Mexico published in connection with Abstract of census.] †
- Oregon.* Thirteenth census of United States, 1910: Statistics for Oregon containing statistics of population, agriculture, manufactures, and mining for State, counties, cities, and other divisions. 1916. iv+565-674 p. il. 4° [Reprint, with title-page and contents, of Supplement for Oregon published in connection with Abstract of census.] †
- South Carolina.* Thirteenth census of United States, 1910: Statistics for South Carolina containing statistics of population, agriculture, manufactures, and mining for State, counties, cities, and other divisions. 1916. iv+565-657 p. il. 4° [Reprint, with title-page and contents, of Supplement for South Carolina published in connection with Abstract of census.] †
- South Dakota.* Thirteenth census of United States, 1910: Statistics for South Dakota containing statistics of population, agriculture, manufactures, and mining for State, counties, cities, and other divisions. 1916. iv+565-678 p. il. 4° [Reprint, with title-page and contents, of Supplement for South Dakota published in connection with Abstract of census.] †
- Tennessee.* Thirteenth census of United States, 1910: Statistics for Tennessee containing statistics of population, agriculture, manufactures, and mining for State, counties, cities, and other divisions. 1916. iv+565-696 p. il. 4° [Reprint, with title-page and contents, of Supplement for Tennessee published in connection with Abstract of census.] †
- Utah.* Thirteenth census of United States, 1910: Statistics for Utah containing statistics of population, agriculture, manufactures, and mining for State, counties, cities, and other divisions. 1916. iv+565-659 p. il. 4° [Reprint, with title-page and contents, of Supplement for Utah published in connection with Abstract of census.] †
- Virginia.* Thirteenth census of United States, 1910: Statistics for Virginia containing statistics of population, agriculture, manufactures, and mining for State, counties, cities, and other divisions. 1916. iv+565-706 p. il. 4° [Reprint, with title-page and contents, of Supplement for Virginia published in connection with Abstract of census.] †
- Washington State.* Thirteenth census of United States, 1910: Statistics for Washington containing statistics of population, agriculture, manufactures, and mining for State, counties, cities, and other divisions. 1916. iv+565-682 p. il. 4° [Reprint, with title-page and contents, of Supplement for Washington published in connection with Abstract of census.] †
- West Virginia.* Thirteenth census of United States, 1910: Statistics for West Virginia containing statistics of population, agriculture, manufactures, and mining for State, counties, cities, and other divisions. 1916. iv+565-664 p. il. 4° [Reprint, with title-page and contents, of Supplement for West Virginia published in connection with Abstract of census.] †
- Wyoming.* Thirteenth census of United States, 1910: Statistics for Wyoming containing statistics of population, agriculture, manufactures, and mining for State, counties, cities, and other divisions. 1916. iv+565-640 p. il. 4° [Reprint, with title-page and contents, of Supplement for Wyoming published in connection with Abstract of census.] †

COAST AND GEODETIC SURVEY

NOTE.—The monthly Notice to mariners, formerly issued by the Coast and Geodetic Survey, has been consolidated with and made a part of the Notice to mariners issued by the Lighthouses Bureau, thus making it a joint publication. The charts, coast pilots, and tide tables of the Coast and Geodetic Survey are sold at the office of the Survey in Washington, and also by one or more sales agents in each of the important American seaports.

Centennial celebration. Centennial celebration of Coast and Geodetic Survey, Apr. 5-6, 1916, Washington, D. C. 196 p. il. 1 pl. 2 maps, large 8°
* Cloth, 65c. 16-26883

NOTE.—The 14 principal addresses included in this volume have been published also in separate pamphlets, each of which is entered in this catalogue.

- Centennial celebration addresses.* Bureau of Standards and its relation to Coast and Geodetic Survey; by S. W. Stratton. 1916. 18 p. il. large 8° [From Centennial celebration of Coast and Geodetic Survey, Apr. 5-6, 1916.] †
- Civil War record of Coast and Geodetic Survey, and what Survey is doing toward preparedness; by Richard Wainwright. 1916. 6 p. large 8° [From Centennial celebration of Coast and Geodetic Survey, Apr. 5-6, 1916.] †
- Contribution of Coast and Geodetic Survey to geodesy; by William Henry Burger. 1916. 12 p. large 8° [From Centennial celebration of Coast and Geodetic Survey, Apr. 5-6, 1916.] †
- Contributions of Coast and Geodetic Survey to science of physical geography; by Douglas Wilson Johnson. 1916. 11 p. large 8° [From Centennial celebration of Coast and Geodetic Survey, Apr. 5-6, 1916.] †
- Hydrography and charts, with special reference to work of Coast and Geodetic Survey; by George Washington Littlehales. 1916. 4 p. large 8° [From Centennial celebration of Coast and Geodetic Survey, Apr. 5-6, 1916.] †
- International work of Coast and Geodetic Survey; by Otto Hilgard Tittmann. 1916. 9 p. large 8° [From Centennial celebration of Coast and Geodetic Survey, Apr. 5-6, 1916.] †
- Lighthouse Service and its relation to Coast and Geodetic Survey; by George R. Putnam. 1916. 8 p. large 8° [From Centennial celebration of Coast and Geodetic Survey, Apr. 5-6, 1916.] †
- Ocean currents and deep-sea explorations of Coast and Geodetic Survey; by J. E. Pillsbury. 1916. 9 p. large 8° [From Centennial celebration of Coast and Geodetic Survey, Apr. 5-6, 1916.] †
- Ocean tides, with special reference to work of Coast and Geodetic Survey; by Charles Lane Poor. 1916. 13 p. il. large 8° [From Centennial celebration of Coast and Geodetic Survey, Apr. 5-6, 1916.] †
- United States Bureau of Fisheries and its relation to Coast and Geodetic Survey; by Hugh M. Smith. 1916. 6 p. large 8° [From Centennial celebration of Coast and Geodetic Survey, Apr. 5-6, 1916.] †
- United States Coast and Geodetic Survey's part in development of commerce; by J. Hampton Moore. 1916. 13 p. large 8° [From Centennial celebration of Coast and Geodetic Survey, Apr. 5-6, 1916.] †
- United States Corps of Engineers and its relation to Coast and Geodetic Survey; by W. M. Black. 1916. 7 p. large 8° [From Centennial celebration of Coast and Geodetic Survey, Apr. 5-6, 1916.] †
- United States Geological Survey and its relation to Coast and Geodetic Survey; by George Otis Smith. 1916. 12 p. large 8° [From Centennial celebration of Coast and Geodetic Survey, Apr. 5-6, 1916.] †
- Work done by Coast and Geodetic Survey in field of terrestrial magnetism; by Louis A. Bauer. 1916. 14 p. 1 pl. 2 maps, large 8° [From Centennial celebration of Coast and Geodetic Survey, Apr. 5-6, 1916.] †
- Coast pilots.* Supplement to United States coast pilot, Atlantic Coast, section D. Sept. 22, 1916. 19 leaves. (Serial 52.) †
- Coast Survey bulletin.* Coast Survey bulletin, Sept. 1916; no. 16. [1916.] 10 p. [Monthly.] ‡ 15—26512
- Same, Oct. 1916; no. 17. [1916.] 10 p. [Monthly.] ‡
- Library and Archives Section.* Rules governing issue of books, original records, and map material from Library and Archives Section, Oct. 1916. [1916.] 2 p. (Serial 53.) ‡
- Reports and returns required of field officers.* [1916.] 4 p. 12° (Circular 37.) [Previous circulars were issued in multigraphed form only.] ‡
- Tide tables.* General tide tables, [calendar] year 1917. 1916. 489 p. il. (Serial 42.) [Pages 415-428 are printed on one side of leaf only.] † Paper, 50c. 11—35919/2

Charts

- California,* San Diego to Point Fermin, [from] surveys 1851-1914 and other sources; chart 5102. [Scale 1:200,000.] Washington, Coast and Geodetic Survey, Sept. 1916. 31.2×41.1 in. [Not intended for inside navigation.] †50c.

Kennebec River, Abagadasset Point to Court House Point, Me., surveys 1870-91, surveys by U. S. Engineers to 1914; chart 288. Scale 1:15,000. Washington, Coast and Geodetic Survey, Oct. 1916. 34.5×21 in. † 25c.

Tlevak Strait. Northern part of Tlevak Strait and Ulloa Channel, southeast Alaska, surveys 1912 and 1915; chart S151. Scale 1:40,000. Washington, Coast and Geodetic Survey, Oct. 1916. 30.2×36.5 in. † 50c.

FISHERIES BUREAU

Cod. Pacific cod fisheries [with bibliography]; by John N. Cobb. 1916. [1]+111 p. 9 pl. map. (Bureau of Fisheries doc. 830.) [App. 4, report of commissioner of fisheries, 1915.] * Paper, 25c. F 16—191

Fish parasites. Information concerning parasitic worms in fish: Statement, by Edwin Linton; [and Statement regarding nematodes of butterfish, by C. W. Stiles]. Oct. 14, 1916. 3 p. (Economic circular 21.) * Paper, 5c. F 16—305

Fisheries Service bulletin, Oct. 1, 1916; no. 17. [1916.] 7 p. [Monthly.] ‡ F 15—76

Fishery products. Statement of quantities and values of certain fishery products landed at Boston and Gloucester, Mass., and Portland, Me., by American fishing vessels, Aug. 1916. [1916.] 1 p. oblong 1° (Statistical bulletin 359.) †

— Same, Sept. 1916. [1916.] 1 p. oblong 1° (Statistical bulletin 361.) †

— Statement of quantities and values of certain fishery products landed at Seattle, Wash., by American fishing vessels, Sept. 1916. [1916.] 1 p. oblong 8° (Statistical bulletin 360.) †

FOREIGN AND DOMESTIC COMMERCE BUREAU

Commercc. Monthly summary of foreign commerce of United States, July, 1916. 1916. 92 p. 4° * Paper, 15c. single copy, \$1.50 a yr. 14—21465/6

— Same. (H. doc. 1501, pt. 1. 64th Cong. 2d sess.)

— Same, Aug. 1916. 1916. 92 p. 4°

— Same. (H. doc. 1501, pt. 2, 64th Cong. 2d sess.)

Commerce reports. Commerce reports, daily consular and trade reports, no. 231-256; [series] 1916: Oct. 2-31 [1916]. [1916.] p. 1-416. [Daily except Sundays and holidays.] * Paper, \$2.50 a yr. S—30775/3

NOTE.—This live daily commercial reporter contains important commercial facts and reports of business conditions gathered by the American consular officers and commercial agents of the Government throughout the world. Supplemental issues will appear from time to time, which will be devoted to reviewing trade, industrial, and general conditions in the respective districts of the United States consular officers. The daily issues of the Commerce reports are bound up quarterly in cloth and sold by the Superintendent of Documents at \$1.50 per volume; yearly subscriptions at \$6.00.

— Supplement to Commerce reports, no. 22a-b, 25b, 27a, 37b, 40d, 44a, 50b, 52f, 54a, 59a, 60b, 66b, 74a, 75a. [Included in price of Commerce reports for subscribers.]

22a. British West Indies; Bermuda, by Carl R. Loop; [Trinidad and Tobago, by Andrew J. McConnico]. Oct. 18, 1916. 15 p.

22b. British West Indies; Jamaica; by Ross Hazeltine. Oct. 30, 1916. 6 p.

25b. Cuba; Santiago; by P. Merrill Griffith. Oct. 21, 1916. 8 p.

27a. Dutch West Indies; by H. C. von Struve. Oct. 31, 1916. 3 p.

37b. St. Pierre, Miquelon; by John J. C. Watson. Oct. 17, 1916. 4 p.

40d. Brazil; Santos; by Carl F. Delchman. Oct. 23, 1916. 7 p.

44a. British Guiana; by George E. Chamberlin. Oct. 27, 1916. 10 p.

50b. British India; Karachi; by James Oliver Laing. Oct. 26, 1916. 8 p.

52f. China; Amoy, by H. Hoyle Sink; [Canton, by P. R. Josselyn; Changsha, by Nelson T. Johnson]. Sept. 29, 1916. 39 p.

54a. French Indo-China; by Lawrence P. Briggs. Oct. 16, 1916. 20 p.

59a. British North Borneo; by George M. Hanson. Oct. 20, 1916. 8 p.

60b. Australia; Tasmania; by W. A. Bickers. Oct. 19, 1916. 10 p.

66b. British South Africa, by George H. Murphy; [Union of South Africa, by Edwin N. Gunsauls]. Oct. 24, 1916. 14 p.

74a. Libya; by W. Roderick Dorsey. Oct. 28, 1916. 8 p.

75a. Morocco; by Maurice Blake. Oct. 25, 1916. 8 p.

Farm implements and machinery. Markets for agricultural implements and machinery in Argentina; by Frank H. von Motz. 1916. 86 p. (Special agents series 125.) * Paper, 10c. 16—26884

- Foreign tariff notes*, no. 21. 1916. p. 147-197. [Includes cumulative index for Foreign tariff notes, nos. 18-21. From Commerce reports. Apr.-June, 1916.] * Paper, 10c. 10-36118
- Hardware*. Australian markets for American hardware. 1916. 105 p. (Miscellaneous series 42.) * Paper, 10c. 16-26885
- Markets for American hardware in Argentina, Uruguay, and Paraguay. 1916. 64 p. 1 pl. (Miscellaneous series 43.) * Paper, 10c. 16-26886
- Markets for American hardware in Chile and Bolivia; [by] Verne L. Havens. 1916. 190 p. il. 1 pl. 4 p. of pl. (Miscellaneous series 41.) * Paper, 25c. 16-26887
- Peruvian markets for American hardware. 1916. 64 p. 1 pl. 2 p. of pl. (Miscellaneous series 39.) * Paper, 10c. 16-26888
- Imports and exports*. Exports of domestic breadstuffs, cottonseed oil, food animals, meat and dairy products, cotton, and mineral oils. Aug. 1916. [1916.] 4 p. 4° [Monthly.] † 12-23979/3
- Same. Sept. 1916. [1916.] 4 p. 4° [Monthly.] †
- Quarterly statement of imported merchandise entered for consumption in United States and duties collected thereon during quarters ending Sept. 30 and Dec. 31, 1915, and Mar. 31 and June 30, 1916. 1916. 111 p. 4° * Paper, 25c.; subscription price, 75c. a yr. 11-13075/5
- Total values of imports and exports of United States. Sept. 1916. [1916.] [2] p. 4° [Monthly.] †
- Monthly letter*, review of bureau's activities at home and abroad. no. 20; Oct. 2, 1916. 1916. 16 p. ‡ 15-26302

LIGHTHOUSES BUREAU

- Lighthouse Service bulletin*, Oct. 1, 1916; no. 58. [1916.] p. 233-236. [Monthly.] † 12-35121/3
- Notice to mariners*, weekly, no. 40-43, 1916; Oct. 6-27 [1916]. 1916. various paging. [Issued jointly with Coast and Geodetic Survey.] † 7-20609/4

NAVIGATION BUREAU

RADIO SERVICE

- Radio Service bulletin*, Oct. 1, 1916; no. 22. [1916.] 7 p. [Monthly.] * Paper, 5c. single copy, 25c. a yr. 15-26255

PUBLICATIONS DIVISION

- Commerce Department*. List of publications of Department of Commerce available for distribution. 14th edition. Oct. 2, 1916. 83 p. † 14-39281/4
- Monthly list of publications issued by Department of Commerce; Sept. 1916. [1916.] 4 p. † 14-30678/5

STANDARDS BUREAU

- Dextrose*. Saccharimetric normal weight and specific rotation of dextrose; by Richard F. Jackson. Oct. 27, 1916. [1]+633-653 p. il. large 8° (Scientific papers 293.) [From Bulletin, v. 13.] * Paper, 10c. 16-26889
- Electric testing*. System of remote control for electric testing laboratory; by P. G. Agnew, W. H. Stannard, and J. L. Fearing. Oct. 12, 1916. [1]+581-597 p. il. 1 pl. large 8° (Scientific papers 291.) [From Bulletin, v. 13.] * Paper, 10c. 16-26890
- Electric units*. Electric units and standards [with bibliography]. 1st edition. Sept. 25, 1916. 68 p. large 8° (Circular 60.) * Paper, 15c. 16-26871
- International system of electric and magnetic units; by J. H. Dellinger. Oct. 11, 1916. [1]+599-631 p. large 8° (Scientific papers 292.) [From Bulletin, v. 13.] * Paper, 10c. 16-26891
- Inductors*. Variable self and mutual inductor; by H. B. Brooks and F. C. Weaver. Oct. 12, 1916. [1]+569-580 p. il. 2 pl. large 8° (Scientific papers 290.) [From Bulletin, v. 13.] * Paper, 10c. 16-26892

- Melting points of refractory elements*: 1, Elements of atomic weight from 48 to 59; by G. K. Burgess and R. G. Waltenberg. 1913 [reprint 1916]. [1]+79-90 p. 2 pl. large 8° (Scientific papers 205.) [Previous print designated as Reprint 205. From Bulletin, v. 10.] * Paper, 5c. 16-26921
- Mercury. Damping of waves and other disturbances in mercury*: by M. H. Stillman. Sept. 30, 1916, p. 563-568, il. large 8° (Scientific papers 289.) [From Bulletin, v. 13.] * Paper, 5c. 16-26872
- *Freezing point of mercury*: by R. M. Wilhelm. Oct. 26, 1916, p. 655-661, il. large 8° (Scientific papers 294.) [From Bulletin, v. 13.] * Paper, 5c. 16-26893
- Pumps. Liquid-measuring pumps*; by F. J. Schlink. Oct. 27, 1916. 27 p. il. 5 pl. 2 p. of pl. large 8° (Technologic papers 81.) * Paper, 15c. 16-26894
- Voltmeter. Summary of experiments on silver voltmeter at Bureau of Standards and proposed specifications [with bibliographies]*; by E. B. Rosa and G. W. Vinal. Oct. 5, 1916. [1]+479-514 p. 2 pl. 2 p. of pl. large 8° (Scientific papers 285.) [From Bulletin, v. 13.] * Paper, 15c. 16-26873
- Wheatstone bridges and some accessory apparatus for resistance thermometry*; by E. F. Mueller. Oct. 23, 1916. [1]+547-561 p. il. 1 pl. large 8° (Scientific papers 288.) [From Bulletin, v. 13.] * Paper, 10c. 16-26895

STEAMBOAT-INSPECTION SERVICE

- Steamboat-Inspection Service bulletin*, Oct. 1, 1916; no. 12. [1916.] 3 p. [Monthly.] ‡

CONGRESS

NOTE.—The Senate and House documents and reports are issued in limited editions and, unless otherwise indicated, may be obtained only through Members of Congress.

- Congressional record*, proceedings and debates of 1st session, 64th Congress, v. 53 [pts. 1-6; Dec. 6, 1915-Apr. 15, 1916]. 1916. [23]+1-6256 p. il. 4° * Price will be quoted when set is completed. 12-36438/3

NOTE.—In this permanent bound edition, the paging differs from that of the daily numbers, the text being revised, rearranged, and printed without break. The bound volumes of the Record are sold by the Superintendent of Documents. Prices will be furnished on application for the proceedings and debates of the 63d Congress, 3d session, and prior Congresses. Send intimances for the bound volumes to the Superintendent of Documents. Stamps and foreign money will not be accepted.

HOUSE OF REPRESENTATIVES

- Employers' liability laws*: 59th Congress, 1st session, public law 219; 60th Congress, 1st session, public law 100; 60th Congress, 1st session, public law 176; 60th Congress, 2d session, public law 256; 61st Congress, 2d session, public law 117; 62d Congress, 2d session, public law 101; 64th Congress, 1st session, public law 267. 1916. 18 p. * Paper, 5c.

NAVAL AFFAIRS COMMITTEE

- Navy. Hearings on estimates submitted by Secretary of Navy, 1916*. 1916. 3 v. [xvii]+4145+[184]+xxiii p. il. 5 facsim. 3 tab. [The 23 pages of index are repeated in each of the 3 volumes.] ‡

INDUSTRIAL RELATIONS COMMISSION

- Industrial relations*, final report and testimony submitted to Congress by Commission on Industrial Relations created by act of Aug. 23, 1912. 1916. v. 5-7, [xvi]+4097-6990 p. (S. doc. 415 [v. 5-7].) * Cloth, \$1.00 per vol. 16-26500/6

CONTENTS.—v. 5. Industrial relations and remedies, Seattle, Wash.—General industrial conditions and relations in Portland, Oreg.—Open and closed shop controversy in Stockton, Cal.—Seasonal labor problem in agriculture.—Unemployment in California.—v. 6. Labor conditions in construction camps.—Collective bargaining in San Francisco.—Industrial accident compensation.—General industrial relations and conditions in San Francisco.—Painters' strike in San Francisco.—Open and closed shop controversy in Los Angeles.—v. 7. Smuggling of Asiatics.—Colorado coal miners' strike.

SENATE

- Government officials and employees.* Nominations to office, list submitted by President to Senate during 1st session of 64th Congress, with notations showing date transmitted and action thereon to close of session, Sept. 8, 1916. 1916. 447 p. ‡ 16—26896
- Lincoln, Abraham.* Lincoln birthplace farm at Hodgenville, Ky., address delivered on occasion of acceptance of deed of gift to the nation by Lincoln Farm Association of Lincoln birthplace farm at Hodgenville, Ky., by John Sharp Williams, Sept. 4, 1916; presented by Mr. Fletcher. 1916. 8 p. (S. doc. 545.) * Paper, 5c. 16—26866
- Roads.* Federal aid road act, summary of Federal aid road act of July 11, 1916, rules and regulations thereunder, with article by Secretary of Agriculture, David F. Houston, on the Government and good roads; presented by Mr. Bankhead. 1916. 26 p. (S. doc. 548.) * Paper, 5c. 16—26881

AGRICULTURE AND FORESTRY COMMITTEE

- Sisal hemp.* Importation of sisal and manila hemp, hearings before subcommittee on S. Res. 94, authorizing and instructing Committee on Agriculture and Forestry to investigate what companies and corporations are engaged in importation of sisal and manila hemp, etc. 1916. 2 v. [iii]+1962 p. il. 4 pl. [These hearings were also published in separate parts.] ‡

FISHERIES COMMITTEE

- Halibut.* To protect and conserve halibut fisheries of Pacific Ocean, etc., report to accompany S. 4586 [to protect and conserve halibut fisheries of Pacific Ocean, to establish closed seasons in halibut fishing in certain waters thereof, and to restrict landing of halibut in United States and Alaska during closed seasons established]; submitted by Mr. Johnson of Maine. Mar. 17, 1916. 1 p. (S. rp. 264.)

FOREIGN RELATIONS COMMITTEE

- West Indies.* Cession of Danish Islands in West Indies, report to accompany [Senate] executive M. 57th Congress, 1st session [treaty between United States and Denmark for cession to United States of islands of St. Thomas, St. John, and St. Croix, signed Washington, Jan. 24, 1902]. Feb. 5, 1902 [reprint 1916]. 20 p. il. (Confidential: [Senate] executive report 1, 57th Cong. 1st sess. [reprinted for 64th Cong. 1st sess.]) [Injunction of secrecy removed Feb. 17, 1902.] ‡ 16—26897

INTERSTATE COMMERCE COMMITTEE

- River regulation, flood control, and water conservation and utilization,* hearing before subcommittee on S. 5736, to promote interstate commerce, agriculture, and general welfare by providing for development and control of waterways and water resources, for water conservation for flood control, prevention, and protection, for application of flood waters to beneficial uses, and for cooperation in such work with States and other agencies, and for other purposes, 1916. 154 p. (S. doc. 550.)

JUDICIARY COMMITTEE

- Judges.* Additional judge in New Jersey, report to accompany S. 1809; submitted by Mr. Fletcher. Feb. 8, 1916. 1 p. (S. rp. 116.)

LIBRARY COMMITTEE

- District of Columbia.* Heating plant in District of Columbia, report to accompany S. J. Res. 92 [for preparation and submission by board of engineer officers of comprehensive plan for supplying heat, light, and power to Government buildings in District of Columbia, and for development of water front of Washington]; submitted by Mr. Newlands. July 22, 1916. 2 p. (S. rp. 723.)

COURT OF CLAIMS

- Atlantic, Gulf & Pacific Co. v. United States*; documentary evidence. [1916.] no. 29953, p. 945-951. ‡
- Beidler*. George C. Beidler vs. United States; evidence for claimant. [1916.] no. 32767, p. 410-421. ‡
- Butler*. Paul Butler et al. v. United States; Union Land & Grazing Co. v. [same]; Stephen B. Elkins, trustee, v. [same]; Stephen B. Elkins v. [same]; additional evidence for defendants. [1916.] no. 20010-11, 20096-97, p. 223-246. ‡
- Same; evidence for claimants in rebuttal. [1916.] no. 20010-11, 20096-97, p. 1-11. ‡
- Dilworth*. Dwight P. Dilworth v. United States; evidence for claimant. [1916.] no. 33234, p. 11-20. ‡
- Forbes*. James L. and Richard E. Forbes vs. United States; evidence for defendants. [1916.] no. 31912, p. 209-211. ‡
- Guilmette*. Henry Guilmette v. United States; evidence. [1916.] no. 33270, p. 5-6. ‡
- Hagerstown, Md.* Trustees of African Methodist Episcopal Church, Hagerstown, Md., findings in case of trustees of African Methodist Episcopal Church, Hagerstown, Md. Dec. 10, 1915. 2 p. (S. doc. 195.) [Corrected print.] ‡
- Hingston & Pihl*. Hingston & Phil [Pihl] v. United States; deposition for claimant. [1916.] no. 27283, p. 201-223. ‡
- Infalt*. Theodore Infalt v. United States; Richard Russell Smith v. [same]; S. Sanguinetti v. [same]; Stefano Sanguinetti v. [same]; Silva Sanguinetti v. [same]; evidence for claimants [and defendant]. [1916.] no. 31191, 32901, 32912-14, p. 1-98. ‡
- Killebrew, J. B. & W. L.* William L. Killebrew, surviving partner of J. B. & W. L. Killebrew, v. United States; evidence for defendants [and] evidence for claimant in rebuttal. [1916.] [no.] 22436, p. 165-206. ‡
- Knapp*. Milburn Knapp v. United States; evidence for claimant. [1916.] no. 33071, p. 33-137. ‡
- Knox*. Dudley W. Knox v. United States; evidence. [1916.] no. 33108, p. 3-11. ‡
- McGintey*. William McGinley v. United States; evidence for claimant. [1916.] no. 33227, p. 5-10. ‡
- McIntyre*. John A. McIntyre v. United States; evidence for claimant. [1916.] no. 27586, p. 709-723. ‡
- Maryland Casualty Company v. United States*; evidence for claimant. [1916.] no. 33191, p. 195-204. ‡
- Moran Bros. Company v. United States*; evidence for claimant. [1916.] v. 6, no. 30498, U. S. S. Nebraska, p. 4853-4986. ‡
- Overstreet*. Harry E. Overstreet v. United States; evidence for defendants. [1916.] no. 31341, p. 172-194. ‡
- Pacific Coast Construction Company v. United States*; evidence for defendants. [1916.] no. 30850, p. 365-389. ‡
- Page & Brinton*. Hubert D. Page and David B. Brinton, formerly doing business under firm name of Page & Brinton, v. United States; evidence for defendants. 1916. no. 32484, cover-title, p. 1219-1690, il. ‡
- Palmer*. Leigh C. Palmer v. United States; evidence. [1916.] no. 32969, p. 27-35. ‡
- Pawnee tribe of Indians vs. United States*; evidence for claimant. [1916.] Congressional, no. 15457, p. 43-127. ‡
- Reid Wrecking Co., Ltd., v. United States*; evidence for defendants. [1916.] no. 32456, p. 199-215. ‡
- Seifert*. George P. Seifert v. United States; evidence. [1916.] no. 33305, p. 3-6. ‡

COURT OF CUSTOMS APPEALS

Calendar, Court of Customs Appeals, Sept. term, 1916. [1916.] xv+[71] p.
[Part of the pages are blank.] †

DISTRICT OF COLUMBIA

Laws. Acts of Congress affecting District of Columbia passed at 1st session of 64th Congress, Dec. 6, 1915–Sept. 8, 1916 [with index]; compiled by William F. Meyers. [1916.] xlviii+607 p. ‡ 16–26898

FEDERAL RESERVE BOARD

Federal reserve bulletin, Oct. 1916; [v. 2, no. 10]. 1916. iv+507–585+i p. 4†
† Paper, 20c. single copy, \$2.00 a yr. 15–26318

GOVERNMENT PRINTING OFFICE

DOCUMENTS OFFICE

American history and biography, list of Government publications for sale by superintendent of documents. Sept. 1916. 40 p. (Price list 50, 6th edition.) †
16–26877

Monthly catalog, United States public documents, no. 261; Sept. 1916. 1916. p. 147–202. * Paper, 10c. single copy, \$1.10 a yr. 4–18088/3

INTERIOR DEPARTMENT

NOTE.—The decisions of the Department of the Interior in pension cases are issued in slips and in signatures, and the decisions in land cases are issued in signatures, both being published later in bound volumes. Subscribers may deposit \$1.00 with the Superintendent of Documents and receive the contents of a volume of the decisions of either kind in separate parts as they are issued. Prices for bound volumes furnished upon application to the Superintendent of Documents.

Central Pacific Railway. In Court of Appeals of District of Columbia, Oct. term, 1916, no. 3008, *Central Pacific Railway Company v. Franklin K. Lane*, Secretary of Interior, and Clay Tallman, commissioner of General Land Office, appeal from Supreme Court of District of Columbia; brief on behalf of appellees. 1916. cover-title, 16 p. ‡

Public lands. Decisions [of Department of Interior in cases] relating to public lands, v. 45, [signatures] 1–5. [1916.] p. 1–80. 7–23651/5

Southern Pacific Railroad. In Court of Appeals of District of Columbia, Oct. term, 1916, no. 3010, no. 13, special calendar, *United States ex relatione Southern Pacific Railroad Company v. Franklin K. Lane*, Secretary of Interior, and Clay Tallman, commissioner of General Land Office, appeal from Supreme Court of District of Columbia; brief on behalf of appellees. 1916. cover-title, [1]+27 p. ‡

EDUCATION BUREAU

Colleges and universities. State higher educational institutions of Iowa, report to Iowa State Board of Education of survey made under direction of commissioner of education. 1916. 223 p. il. (Bulletin 19, 1916.) * Paper, 25c. E 16–1234

Commercial education, report on commercial education subsection of 2d Pan American Scientific Congress, Dec. 1915–Jan. 1916; by Glen Levin Swiggott. 1916. 96 p. (Bulletin 25, 1916.) [Includes abstracts from papers read before subsection on commercial education.] * Paper, 10c. E 16–1216

Education. Monthly record of current educational publications, Oct. 1916. 1916. 19 p. (Bulletin 24, 1916.) * Paper, 5c. E 12–227/2

Publications. Available publications of Bureau of Education, Oct. 1916. [1916.] 10 p. † E 15–1070

Vocational secondary education; prepared by committee on vocational education of National Education Association. 1916. 163 p. il. (Bulletin 21, 1916.) * Paper, 15c. F 16—1215

GEOLOGICAL SURVEY

NOTE.—The publications of the United States Geological Survey consist of annual reports (restricted to one volume each, beginning with report for 1902), bulletins, Mineral resources, Professional papers, and Water-supply papers; and maps, Monographs, and folios of the Geologic atlas (issued in Library and Field editions) and the Topographic atlas of the United States, which are sold at prices ranging from 5c. to \$11.00 each. A wholesale rate has been established for topographic and geologic folios (either Library or Field editions), so that a discount of 40 per cent. from the retail price is now allowed on all orders the net cost of which amounts to \$3.00 or more. This rate applies on an order of either maps or folios alone or for maps and folios together, but does not apply to the folios sold at 5c. each on account of damage by fire. Address the Director of the Geological Survey, Washington. For topographic sheets see —

Alaska. Chisana-White River district, Alaska [with bibliography]; by Stephen R. Capps. 1916. 130 p. il. 7 pl. 10 p. of pl. 2 maps are in pocket. (Bulletin 630; H. doc. S75.) * Paper, 20c. GS 16—507

Atlantic Coastal Plain. Surface water supply of United States, 1914: pt. 1, North Atlantic slope drainage basins [with Stream-gaging stations and publications relating to water resources, pt. 1. North Atlantic slope basins]; Nathan C. Grover, chief hydraulic engineer, C. C. Covert, C. H. Pierce, and G. C. Stevens, district engineers. 1916. 195+xxxvii p. 2 p. of pl. (Water-supply paper 381.) [Prepared in cooperation with Maine, Vermont, Massachusetts, and New York.] * Paper, 15c. GS 16—632/5

— Same. (H. doc. 81.)

— Same: pt. 2, South Atlantic and eastern Gulf of Mexico basins [with Stream-gaging stations and publications relating to water resources, pt. 2, South Atlantic and eastern Gulf of Mexico basins]; Nathan C. Grover, chief hydraulic engineer, Guy C. Stevens and Warren E. Hall, district engineers. 1916. 66+xxx p. 2 p. of pl. (Water-supply paper 382.) * Paper, 10c. GS 16—630/4

— Same. (H. doc. 82.)

Barytes and strontium, [calendar year] 1915; by James M. Hill. Oct. 6, 1916. ii+161—187 p. map. [From Mineral resources, 1915, pt. 2.] †

Gold, silver, copper, lead, and zinc in California and Oregon, [calendar year] 1915, mines report; by Charles G. Yale. Oct. 4, 1916. v+207—257 p. [From Mineral resources, 1915, pt. 1.] †

Gold Log Mine, Talladega County, Ala.; by Edson S. Bastin. Oct. 10, 1916. [1]+159—161 p. (Bulletin 640 L.) †

Hound Creek. Geology of Hound Creek district of Great Falls coal field, Cascade County, Mont.; by V. H. Barnett. Oct. 9, 1916. ii+215—231 p. il. map. (Bulletin 641 H.) †

Nevada. Golden Arrow, Clifford, and Ellendale districts, Nye County, Nev.; by Henry G. Ferguson. Oct. 3, 1916. ii+113—123 p. il. (Bulletin 640 F.) †

Pacific Coast. Surface water supply of United States, 1913: pt. 12, North Pacific drainage basins, A. Pacific basins in Washington and upper Columbia River basin; Nathan C. Grover, chief hydraulic engineer, G. L. Parker and W. A. Lamb, district engineers. 1916. vi+264 p. 2 p. of pl. (Water-supply paper 362 A.) [Prepared in cooperation with Washington, Montana, and Idaho.] †

Phosphate rock, [calendar year] 1915, by W. C. Phalen; with Simple tests for phosphate, by W. B. Hicks; [and with list of Geological Survey publications relating to phosphates]. Oct. 6, 1916. ii+227—244 p. il. map. [From Mineral resources, 1915, pt. 2.] †

Publications. New publications, list 104; Oct. 1, 1916. [1916.] 4 p. [Monthly.] †

Quicksilver, [calendar year] 1915; by H. D. McCaskey. Oct. 4, 1916. ii+259—277 p. [From Mineral resources, 1915, pt. 1.] †

Texas. Spirit leveling in Texas, 1896—1915; R. B. Marshall, chief geographer. 1916. 254 p. 1 pl. (Bulletin 637.) [Prepared in cooperation with Texas, 1902—03, 1909—10, and with Harris County, 1915.] * Paper, 15c. GS 16—597/2

— Same. (H. doc. 882.)

West (U. S.). Guidebook of western United States: pt. B, Overland route, with side trip to Yellowstone Park [with list of publications on geology of region traversed by overland route]; by Willis T. Lee, Ralph W. Stone, Hoyt S. Gale, and others. Reprinted with minor corrections, 1916. 251 p. il 1 pl. 48 p. of por. and pl. 30 maps. (Bulletin 612.) * Cloth, 75c.; * paper, 50c. GS 16—635

Maps

Florida. State of Florida. Scale 1:500,000. [Washington] Geological Survey, 1916. 57.9×41.7 in. † 45c.

Topographic sheets

NOTE.—The Geological Survey is making a topographic map of the United States. The sheets of which it is composed are projected without reference to political divisions, and are designated by some prominent town or natural feature found on them. Three scales are ordinarily used, 1:62,500, 1:125,000, and 1:250,000. These correspond, approximately, to 1 mile, 2 miles, and 4 miles to 1 linear inch, covering, respectively, average areas of 230, 920, and 3,700 square miles. For some areas of particular importance special large-scale maps are published. The usual size, exclusive of the margin, is about 17.5 inches in height by 11.5 to 16 inches in width, the latter varying with the latitude. A description of the topographic map is printed on the reverse of each sheet.

Nearly two-fifths of the area of the country, excluding outlying possessions, has been mapped, every State being represented. Massachusetts, Connecticut, Rhode Island, New Jersey, and the District of Columbia are completely mapped. Sheets of the regular size are sold by the Survey at 10c. each; but in lots of 50 or more copies, whether of the same sheet or of different sheets, the price is 6c. each. The discount is allowed on all orders, the net cost of which amounts to \$3.00 or more and applies on an order for either maps or folios alone or for maps and folios together, but does not apply to the folios sold at 5c. each on account of damage by fire.

California. Mitchell School quadrangle, lat. 37° 22' 30"—37° 30', long. 120° 52' 30"—121°. Scale 1:31,680, contour interval 5 ft. [Washington, Geological Survey] edition of 1916. 17.3×13.8 in. † 10c.

Georgia. Talking Rock quadrangle, lat. 34° 30'—34° 45', long. 84° 30'—84° 45'. Scale 1:62,500, contour interval 50 ft. [Washington, Geological Survey] edition of 1916. 17.5×14.5 in. † 10c.

Ohio. Ohio, Mechanicsburg quadrangle, lat. 40°—40° 15', long. 83° 30'—83° 45'. Scale 1:62,500, contour interval 10 ft. [Washington, Geological Survey] edition of 1916. 17.5×13.5 in. † 10c.

— Ohio, Milford Center quadrangle, lat. 40°—40° 15', long. 83° 15'—83° 30'. Scale 1:62,500, contour interval 10 ft. [Washington, Geological Survey] edition of 1916. 17.5×13.5 in. † 10c.

Oklahoma. Kiefer quadrangle, lat. 35° 45'—36°, long. 96°—96° 15'. Scale 1:62,500, contour interval 25 ft. [Washington, Geological Survey] edition of 1916. 17.5×14.3 in. † 10c.

Oregon. Condon quadrangle, lat. 45°—45° 30', long. 120°—120° 30'. Scale 1:125,000, contour interval 50 ft. [Washington, Geological Survey] edition of 1916. 17.5×12.5 in. † 10c.

Washington. Coyote Rapids quadrangle, lat. 46° 30'—46° 45', long. 119° 30'—119° 45'. Scale 1:62,500, contour interval 25 ft. [Washington, Geological Survey] edition of 1916. 17.5×12.1 in. † 10c.

LAND OFFICE, GENERAL

NOTE.—The General Land Office publishes a large general map of the United States, which is sold at \$1.00; and also separate maps of the States and Territories in which public lands are to be found, which are sold at 25c. per sheet. California is in 2 sheets. Address the Superintendent of Documents, Washington, D. C.

Assiniboine, Fort. Opening of lands in abandoned Fort Assiniboine military reservation, Mont., proclamation [and schedule of lands]. [1916.] 12 p. †

Desert lands. Statutes and regulations governing entries and proofs under desert-land laws, with suggestions to persons desiring to make entries under said laws; approved May 18, 1916. 1916. 44 p. (Circular 474.) †

16—26899

Public land statutes of United States, compilation of principal statutes of practical importance at present time relating to public lands; compiled by John W. Keener. 1916. 424 p. (S. doc. 547.) * Paper, 35c. GS 16—296/4

Roster of field officers. Oct. 1, 1916. 4 p. †

MINES BUREAU

- First aid.* Istruzioni elementari di assistenza al minatore; per W. A. Lynott e D. Harrington. 1st edition. Aug. 1916. 39 p. il. (Circolare dei minatori 23.) [English and Italian.] †
- Gas power plants.* Operating details of gas producers; by R. H. Fernald. [1st edition.] [Aug.] 1916. 74 p. (Bulletin 109.) [Includes lists of Mines Bureau publications on fuel technology.] * Paper, 10c. 16—26874
- Health conservation at steel mills;* by J. A. Watkins. [2d edition.] [Sept.] 1916. 36 p. (Technical paper 102.) [Includes list of Mines Bureau publications on mine accidents and methods of metal mining. No change in text from that of previous edition.] * Paper, 5c. 16—26742
- Mine accidents.* Monthly statement of coal-mine fatalities in United States, Aug. 1916, [with] list of permissible explosives, lamps, and motors tested prior to Sept. 30, 1916; compiled by Albert H. Fay. [Oct.] 1916. 28 p. [Includes lists of Mines Bureau publications on accident statistics.] * Paper, 5c. 14—30541
- Mine-rescue work.* Rescue and recovery operations in mines after fires and explosions; by James W. Paul and H. M. Wolfin. [1st edition.] [Aug.] 1916. 109 p. small 4° [Includes lists of Mines Bureau publications on mine accidents and methods of mining.] * Cloth, 25c; * paper, 10c. 16—26900
- CONTENTS.—Preface; [by Van H. Manning].—Rescue and recovery operations in coal mines; by James W. Paul.—Rescue and recovery operations in metal mines; by H. M. Wolfin.
- Petroleum.* Use of mud-laden fluid in oil and gas wells; by James O. Lewis and William F. McMurray. [1st edition.] [Sept.] 1916. [2]+86 p. il. 3 pl. (Bulletin 134; Petroleum technology 36.) [Includes lists of Mines Bureau publications on petroleum technology.] * Paper, 15c. 16—26901

PATENT OFFICE

NOTE.—The Patent Office publishes Specifications and drawings of patents in single copies. These are not enumerated in this catalogue, but may be obtained for 5c. each at the Patent Office.

A variety of indexes, giving a complete view of the work of the Patent Office from 1790 to date, are published at prices ranging from 25c. to \$10 per volume and may be obtained from the Superintendent of Documents. The Rules of practice and pamphlet Patent laws are furnished free of charge upon application to the Patent Office. The Patent Office issues coupon orders in packages of 20 at \$1.00 per package, or in books containing 100 coupons at \$5.00 per book. One coupon will procure a specification with drawing. These coupons are good until used, but are only to be used for orders sent to the Patent Office. For schedule of office fees, address Chief Clerk, Patent Office.

- Armstrong Cork Company.* In Court of Appeals of District of Columbia, Oct. term, 1916, patent appeal no. 1054, in matter of application of Armstrong Cork Co., for trade-mark for tiles, tiling, etc.; brief for commissioner of patents. 1916. cover-title, 4 p. †
- Barrett Manufacturing Company.* In circuit court of appeals for 2d circuit, in equity, Barrett Manufacturing Company and August E. Schutte v. Thomas Ewing, as commissioner of patents; brief for appellee. 1916. cover-title, 21 p. large 8° †
- Duncan, Harry L.* In Court of Appeals of District of Columbia, Oct. term, 1916, patent appeal no. 1056, in re Harry L. Duncan, improvements in processes for producing aluminum nitrid; brief for commissioner of patents. 1916. cover-title, 13 p. †
- Inventions.* Changes in classification [of inventions], order 2284; Sept. 23, 1916. [1916.] 1 p. large 8° [From Official gazette, v. 231, no. 1.] †
- Inventors.* Alphabetical list of patentees to whom patents were issued, Aug. 1916 [with list of inventions]. [1916.] cxli p. large 8° [Monthly index to Official gazette.] * Paper, 10c. single copy, included in price of Official gazette for subscribers.
- Manson, Ray H.* In Court of Appeals of District of Columbia, Oct. term, 1916, patent appeal no. 1068, in re Ray H. Manson, improvements in circuit controllers; brief for commissioner of patents. 1916. cover-title, 11 p. †
- Minor, Robert B.* In Court of Appeals of District of Columbia, Oct. term, 1916, patent appeal no. 1067, in matter of application of Robert B. Minor; brief for commissioner of patents. 1916. cover-title, 12 p. †

Official gazette, Oct. 3-31, 1916; v. 231, no. 1-5. 1916. cover-titles, 1543+ [clxxxviii] p. il. large 8° [Weekly.] * Paper, 10c. single copy, \$5.00 a yr. 4—18256/3

NOTE.—Contains the patents, trade-marks, designs, and labels issued each week; also decisions of the Commissioner of Patents and of the United States courts in patent cases.

Patents. Classification of patents issued Oct. 3-31, 1916. [1916.] Each 2 p. large 8° [Weekly. From Official gazette, v. 231, no. 1-5.] †

Travilla, James C. In Court of Appeals of District of Columbia, Oct. term, 1916, patent appeal no. 1065, in re James C. Travilla, improvements in roadway construction; brief for commissioner of patents. 1916. cover-title, 13 p. ‡

Willard, Arthur G. In Court of Appeals of District of Columbia, Apr. term, 1916, patent appeal no. 1048, in re Arthur G. Willard, improvements in oil well apparatus; brief for commissioner of patents. 1916. cover-title, 8 p. ‡

PENSION BUREAU

Card records in use in Bureau of Pensions, 1916. 1916. 88 p. il. ‡ 16—26875

RECLAMATION SERVICE

Reclamation record, v. 7, no. 11; Nov. 1916. [1916.] p. 489-536, il. large 8° [Monthly.] 9—35252/3

NOTE.—The Reclamation record is published in the interests of the settlers on the reclamation projects, its aim being to raise the general average of success on these projects. It contains much valuable matter of interest to farmers. The Record is sold for 50 cents a year, payable in advance. Subscriptions may be forwarded to the Chief Clerk, U. S. Reclamation Service, Washington, D. C., and remittances (postal money order or New York draft) should be made payable to the Special Fiscal Agent, U. S. Reclamation Service. Postage stamps will not be accepted.

INTERSTATE COMMERCE COMMISSION

NOTE.—The bound volumes of the decisions, usually known as Interstate Commerce Commission reports, are sold by the Superintendent of Documents. Separate opinions are sold on subscription, price \$1.00 per volume; single copies, 5 cents each.

Block-signals. Order [promulgated] at general session of Interstate Commerce Commission on 9th of October, 1916, in matter of block-signal and train-order statistics. [1916.] 6 p. †

Cement. Docket no. S182, in matter of rates on cement between points in western trunk line territory and between points in western trunk line territory and adjacent territories. [1916.] 13 p. il. 4° †

Coal. No. 7649, Coal Operators' Traffic Bureau of St. Louis, Mo., v. Baltimore & Ohio Southwestern Railroad Company et al.; decided Oct. 3, 1916; report [and order] of commission. [1916.] 361-364+[1] p. ([Opinion] 3919.) [Report from Interstate Commerce Commission reports, v. 41.] * Paper, 5c.

— No. 8251, W. Harry Brown v. Vandalia Railroad Company et al.; decided Oct. 3, 1916; report [and order] of commission. [1916.] 317-320+ii p. il. ([Opinion] 3914.) [Report from Interstate Commerce Commission reports, v. 41.] * Paper, 5c.

Cotton-seed. Investigation and suspension no. 792, cottonseed products from Texas; decided Oct. 3, 1916; report [and order] of commission. [1916.] 333-335+[1] p. ([Opinion] 3917.) [Report from Interstate Commerce Commission reports, v. 41.] * Paper, 5c.

Freight rates. Terminal cities case, no. 452, in Supreme Court, Oct. term, 1916, United States, Interstate Commerce Commission, Atchison, Topeka & Santa Fe Railway Company, et al. v. Merchants & Manufacturers' Traffic Association of Sacramento et al.; brief for Interstate Commerce Commission. 1916. cover-title, v+61 p. ‡

Lumber. Investigation and suspension no. 803, lumber to New Mexico points, parts of 4th section applications nos. 349, 1129, 2664, and 2679; decided Oct. 3, 1916; report [and orders] of commission. [1916.] 331-332+ii p. ([Opinion] 3916.) [Report from Interstate Commerce Commission reports, v. 41.] * Paper, 5c.

- Railroad accidents.* Report of chief of Division of Safety covering investigation of accident which occurred on Southern Railway near Hoffman, Ill., June 7, 1915 [accompanied by report of engineer-physicist of Bureau of Standards]. [1916.] 22 p. il. * Paper, 5c. A16—1363/3
- Railroad employecs.* Decisions under hours-of-service act no. 4161, United States *v.* Oregon Short Line Railroad Co., in district court for district of Utah; opinion of court. [1916.] 4 p. †
- In circuit court of appeals, 3d circuit, no. 2154. Oct. term, 1916, Pennsylvania Railroad Company *v.* United States, error to district court for western district of Pennsylvania at no. 1328, May term, 1915; brief of defendant in error. 1916. cover-title, 26 p. large 8° ‡
- No. 1436, circuit court of appeals, 4th circuit, United States *v.* Baltimore & Ohio Railroad Company, in error to district court for northern district of West Virginia, at Philippi; brief for United States. 1916. cover-title, 24 p. ‡
- No. 4712, in circuit court of appeals, 8th circuit, Minneapolis, St. Paul & Sault Ste. Marie Railway Company *v.* United States; brief for defendant in error. 1916. cover-title, 31 p. ‡
- Roofing.* No. 8454, Standard Paint Company *v.* Chicago & North Western Railway Company et al.; decided Oct. 3, 1916; report [and order] of commission. [1916.] 365-367+[1] p. ([Opinion] 3920.) [Report from Interstate Commerce Commission reports, v. 41.] * Paper, 5c.
- Safety appliances.* Decisions under safety appliance acts, nos. 4141-50, United States *v.* Denver & Rio Grande Railroad Company, in district court for district of Utah [opinion of court]; decided Sept. 1916. [1916.] 4 p. †
- No. 2836, circuit court of appeals for 9th circuit, Great Northern Railway Company *vs.* United States; brief of defendant in error, upon writ of error to district court for eastern district of Washington, northern division. 1916. cover-title, 11 p. ‡
- Stone.* No. 2410, in matter of divisions of joint rates for transportation of stone from points in Indiana to points in other States; [no. 5488, Oman Bowling Green Stone Company *v.* New York Central & Hudson River Railroad Company et al.; no. 5488 (sub-no. 1), Bowling Green White Stone Company of Kentucky *v.* same]; decided Oct. 3, 1916; report [and order] of commission. [1916.] 321-330+[1] p. ([Opinion] 3915.) [Report from Interstate Commerce Commission reports, v. 41.] * Paper, 5c.
- Switching charges.* Nashville switching case, no. 290, in Supreme Court. Oct. term, 1916, Louisville & Nashville Railroad Company et al. *v.* United States et al., appeal from district court for middle district of Tennessee; brief for Interstate Commerce Commission. 1916. cover-title, iii+29 p. map. ‡
- Telegraphers.* Decisions under hours of service act, circuit court of appeals, 9th circuit, no. 2716, Oregon Short Line Railroad Company *v.* United States, upon writ of error to district court for district of Idaho, eastern division [opinion of court]; decided July 10, 1916. [1916.] 7 p. †
- Wool.* Investigation and suspension no. 804, wool from California: [decided Oct. 3, 1916; report and order of commission]. 1916. [1]+314-316+[1] p ([Opinion] 3913.) [Report from Interstate Commerce Commission reports, v. 41.] * Paper, 5c.

VALUATION DIVISION

- Engineering section.* Instructions for field work of building branch of engineering section of Division of Valuation, Interstate Commerce Commission. 1916. 12 p. * Paper, 5c. A 16—1356
- Instructions for field work of roadway branch of engineering section of Division of Valuation, Interstate Commerce Commission. 1916. 15 p. * Paper, 5c. A 16—1358
- Instructions for field work of telegraph and telephone branch of engineering section of Division of Valuation, Interstate Commerce Commission. 1916. 30 p. * Paper, 5c. A 16—1357

JUSTICE DEPARTMENT

NOTE.—The following entries under Justice Department relate to personal claims unless otherwise specified in a bracketed note at the end of the entry.

- Arizona Alfalfa Milling Company.* In Court of Claims, Arizona Alfalfa Milling Company *v.* United States, no. 32485; defendants' motion to dismiss petition [and] brief of defendant in support of motion. [1916.] p. 1-12. ‡
- Atchison, Topeka and Santa Fe Railway.* Pacific terminals case, no. 452, in Supreme Court, Oct. term, 1916, United States, Interstate Commerce Commission, Atchison, Topeka & Santa Fe Railway Company [et al.] *v.* Merchants' and Manufacturers' Traffic Association of Sacramento [et al.], on appeal from district court for northern district of California; brief for United States, 1916. cover-title, ii+34 p. [Concerns freight rates in interstate commerce.] ‡
- Bachman, Fred.* In Court of Claims, Indian depredations, Fred Bachman, jr., administrator [of] Fred Bachman, *v.* United States and Sioux, Cheyenne, and Arapaho Indians, no. 3207; defendants' brief. [1916.] p. 108-109, large 8° ‡
- Brown Drug Company.* In equity, no. 46, in district court for northern district of Iowa, western division, Brown Drug Company [et al.] *v.* United States, Interstate Commerce Commission, American Express Company [et al.]; motion of United States to dismiss petition. 1916. cover-title, 3 p. ‡
- Caminetti, F. D.* Nos. 139, 163, and 464, in Supreme Court, Oct. term, 1916, F. Drew Caminetti *v.* United States; Maury I. Diggs *v.* [same], on writs of certiorari to circuit court of appeals for 9th circuit; L. T. Hays *v.* [same], on writ of certiorari to circuit court of appeals for 8th circuit; brief for United States. 1916. cover-title, v+47 p. [Concerns violation of white slave traffic act.] ‡
- Delaware, Lackawanna and Western Railroad.* In Court of Claims, no. 30364, Delaware, Lackawanna and Western Railroad Company *vs.* United States; defendants' brief in reply to claimant's motion for amendment of findings of fact and for new trial. 1916. cover-title, p. 155-166, large 8° ‡
- Dieteman, Apollinaris.* In Court of Claims, Indian depredations, Maria Ida D. Roesch, administratrix [of] Apollinaris Dieteman, *v.* United States and Cheyenne and Arapaho Indians, no. 4941; defendants' brief. [1916.] p. 101-107, large 8° ‡
- Forbes, James L.* In Court of Claims, no. 31912, James L. and Richard E. Forbes *v.* United States; defendants' objections to claimants' requests for findings of fact, defendants' requests for findings of fact, and brief. 1916. cover-title, p. 215-242, large 8° ‡
- Fore River Shipbuilding Company.* In Court of Claims, Fore River Shipbuilding Company *v.* United States, no. 30225, [U. S. S.] New Jersey; [same *v.* same] no. 30224, [U. S. S.] Rhode Island; additional paragraphs of demurrer and supplemental brief. [1916.] p. 1351-55, large 8° ‡
- Fowler Car Company.* In Supreme Court, Oct. term, 1916, Thomas Ewing, commissioner of patents, *v.* United States *ex rel.* Fowler Car Company, petition for writ of certiorari to Court of Appeals of District of Columbia, and brief in support thereof. 1916. cover-title, 25 p. [Concerns justification of commissioner of patents in refusing to declare interference.] ‡
- Proceedings in Court of Appeals of District of Columbia, Apr. 3, 1916, Thomas Ewing, commissioner of patents, *vs.* United States *ex relatione* Fowler Car Company, no. 2924; [opinion and final decree of court]. [1916.] p. 18-21. ‡
- Frankfurt, Ben.* No. 533, in Supreme Court, Oct. term, 1916, Ben Frankfurt *v.* United States, petition for writ of certiorari to circuit court of appeals for 5th circuit; brief for United States in opposition. 1916. cover-title, 7 p. [Concerns conspiracy to conceal assets from trustee in bankruptcy.] ‡
- Katzer, Stephen M.* In Court of Claims, Stephen M. Katzer *v.* United States, no. 33169; brief for defendant. [1916.] p. 19-20, large 8° ‡
- Lazard, Alphonso.* In Court of Claims, Indian depredations, A. A. Worsley, admr. [of] Alphonso Lazard, *v.* United States and Apache Indians, no. 8773; defendants' objections to findings of fact requested by claimant, request for findings of fact, and brief. [1916.] p. 105-126. ‡

- Louisville and Nashville Railroad.* Nashville switching case, no. 290, in Supreme Court, Oct. term, 1916, Louisville & Nashville Railroad Company [et al.] v. United States, Interstate Commerce Commission, city of Nashville [et al.], appeal from district court for middle district of Tennessee; brief for United States. 1916. cover-title, 13 p. [Concerns violation of act to regulate commerce.] ‡
- Louisville Bridge Company.* No. 540, in Supreme Court, Oct. term, 1916, Louisville Bridge Company v. United States, on appeal from district court for western district of Kentucky; motion by United States to advance. 1916. cover-title, 2 p. [Concerns right to reconstruct bridge in manner different from that prescribed by Secretary of War.] ‡
- McBride Electric Company.* In Court of Claims, McBride Electric Company v. United States, no. 32465; brief of defendants in opposition to claimant's motion for new trial and to amend findings of fact. [1916.] p. 1-10, large 8° ‡
- Myers, John J.* No. 506, in Supreme Court, Oct. term, 1916, John J. Myers and Archie L. Wisner v. United States, petition for writ of certiorari to circuit court of appeals for 2d circuit; brief for United States in opposition. 1916. cover-title, 6 p. [Concerns fraudulent use of mails.] ‡
- Nashville, Chattanooga and St. Louis Railway.* In Court of Claims, Nashville, Chattanooga and St. Louis Railway v. United States, no. 30182; defendants' objections to claimant's requests for findings of fact, and brief. [1916.] p. 25-41, large 8° ‡
- New Mexico.* No. 20, original, in Supreme Court, Oct. term, 1916, New Mexico v. Franklin K. Lane, Secretary of Interior, and Clay Tallman, commissioner of General Land Office; motion to dismiss. 1916. cover-title, 3 p. [Concerns legal title to certain lands in New Mexico.] ‡
- New York, New Haven and Hartford Railroad.* In Court of Claims, no. 33082, New York, New Haven & Hartford R. R. Co. v. United States; defendants' brief on motion to compel claimant to make its petition more definite and certain. 1916. cover-title, p. 32-54, large 8° ‡
- Northern Pacific Railway.* No. 44, in Supreme Court, Oct. term, 1916, United States v. Northern Pacific Railway Company, on writ of certiorari to circuit court of appeals for 8th circuit; brief for United States. 1916. cover-title, 10 p. [Concerns violation of hours-of-service act.] ‡
- Oppenheimer, Herman H.* No. 412, in Supreme Court, Oct. term, 1916, United States v. Herman [H.] Oppenheimer et al., in error to district court for southern district of New York; supplemental brief for United States. 1916. cover-title, 14 p. [Concerns conspiracy to conceal assets from trustee in bankruptcy.] ‡
- No. 899, in Supreme Court, Oct. term, 1916, United States v. Herman H. Oppenheimer et al., in error to district court for southern district of New York; brief for United States. 1916. cover-title, iii+34 p. ‡
- Oregon and California Railroad.* No. 492, in Supreme Court, Oct. term, 1916, Oregon & California Railroad Company et al. v. United States, upon certificate from circuit court of appeals for 9th circuit; motion for certiorari and to advance hearing. 1916. cover-title, 14 p. [Concerns rights to certain lands in Oregon and Washington State.] ‡
- Ottendorfer, Oswald.* In Court of Claims, no. 33182, Anna Woerishoffer and Lewis Cass Ledyard, as executrix and executor of Oswald Ottendorfer, vs. United States; defendants' brief on demurrer to claimant's petition. 1916. cover-title, p. 1-42, large 8° ‡
- Rand, Mrs. Jennie L.* In Court of Claims, Jennie Lathrop Rand v. United States, no. 32970; defendants' objections to claimant's requests for findings of fact, and defendants' requests for findings of fact, and brief. [1916.] p. 161-191, large 8° ‡
- Rio Grande Junction Railway.* In Court of Claims, Rio Grande Junction Railway Co. v. United States, no. 32746; brief of defendants in opposition to claimant's motion for new trial. [1916.] p. 123-129, large 8° ‡
- Schindelholz, Anton.* In Court of Claims, Indian depredations, Marie L. Dietsman, executrix [of] Anton Schindelholz, v. United States and Cheyenne and Arapaho Indians, no. 4939; defendants' brief. [1916.] p. 110-113, large 8° ‡

Skinner & Eddy Corporation. In equity, no. 7229, in district court for district of Oregon, Skinner and Eddy Corporation v. United States, Interstate Commerce Commission, Baltimore & Ohio Railroad Company [et al.]; answer of United States, 1916. cover-title, 16 p. [Concerns freight rates in interstate commerce.] ‡

Union Iron Works Company. In equity, no. 294, in district court, northern district of California, 2d division, Union Iron Works Company and San Francisco Chamber of Commerce v. United States, Interstate Commerce Commission, Southern Pacific Company [et. al.]; answer of United States. 1916. cover-title, 18 p. [Concerns freight rates in interstate commerce.] ‡

Union Pacific Railroad. In Court of Claims, Union Pacific Railroad Company v. United States, no. 33056; defendant's objections to claimant's request for findings of fact and brief. [1916.] p. 40-57, large 8° ‡

United States Steel Corporation. No. 481, in Supreme Court, Oct. term, 1916, United States v. United States Steel Corporation and others, appeal from district court for district of New Jersey; motion by United States to advance. 1916. cover-title, 3 p. [Concerns violation of antitrust act.] ‡

LABOR DEPARTMENT

CHILDREN'S BUREAU

Infants. Tabular statement of infant-welfare work by public and private agencies in United States; by Etta R. Goodwin. 1916. 114 p. (Infant mortality series 5; Bureau publication 16.) * Paper, 15c. 16—26923

IMMIGRATION BUREAU

Immigration bulletin. Immigration bulletin, Aug. 1916. [1916.] [4] p. f° [Monthly.] †

— Same, Sept. 1916. [1916.] [4] p. f° [Monthly.] †

LABOR STATISTICS BUREAU

Accidents. Report of committee on statistics and compensation insurance cost of International Association of Industrial Accident Boards and Commissions, Aug. 1916. 128 p. (Bulletin 201; Industrial accidents and hygiene series 9.) * Paper, 15c. L 16—46/9

— Same. (H. doc. 1160.)

Collective agreements in men's clothing industry; [by] Charles H. Winslow. Sept. 1916. 186 p. il. 1 tab. (Bulletin 198; Conciliation and arbitration series 7.) * Paper, 25c. L 16—54

— Same. (H. doc. 1157.)

Monthly review of Bureau of Labor Statistics, v. 3, no. 4; Oct. 1916. 1916. iii+133+iii p. † 15—26485

NOTE.—The Review is the medium through which the Bureau publishes the results of original investigations too brief for bulletin purposes, notices of labor legislation by the States or by Congress, and Federal court decisions affecting labor, which from their importance should be given attention before they could ordinarily appear in the bulletins devoted to these subjects.

LIBRARY OF CONGRESS

CARD DIVISION

Agriculture. Special sets 3-5 [analytical cards issued for articles in Annales de la science agronomique, Landwirtschaftliche Jahrbücher, and die Landwirtschaftlichen Versuchsstationen]. Aug. 15, 1916. 3 p. (Bulletin 9, 3d edition.) †

Catalogues. Traveling catalogs. Aug. 15, 1916. 4 p. (Bulletin 10, 4th edition.) †

Government publications. Cards for Government documents. Aug. 1, 1916. 3 p. (Bulletin 13, 3d edition.) †

Smithsonian Institution. Cards for publications of Smithsonian Institution and National Museum. Aug. 1, 1916. 4 p. il. (Bulletin 23, 2d edition.) †

COPYRIGHT OFFICE

NOTE.—Subscriptions for the Catalogue of copyright entries should be sent to the Superintendent of Documents, instead of to the Register of Copyrights as formerly.

Copyright. [Catalogue of copyright entries, new series, pt. 1, group 1, books, v. 13] no. 97-109; Oct. 1916. Oct. 2-30, 1916. p. 721-824. [Issued 3 times a week.] * Paper, \$3.00 a yr. (4 pts.); pts. 1 and 3, each \$1.00 a yr.; pts. 2 and 4, each 50c. a yr. 6-35347/8

NOTE.—Each number is issued in 4 parts: pt. 1, group 1, relates to books; pt. 1, group 2, to pamphlets, leaflets, contributions to newspapers or periodicals, etc., lectures, sermons, addresses for oral delivery, dramatic compositions, maps, motion pictures; pt. 2, to periodicals; pt. 3, to musical compositions; pt. 4, to works of art, reproductions of a work of art, drawings or plastic works of scientific or technical character, photographs, prints, and pictorial illustrations.

— Same, pt. 1, group 1, books [v. 13, monthly index]; Aug. 1916. 1916. vi+43-44+xv p. [Contains also list of copyright renewals.]

— Same, pt. 1, group 2, pamphlets, leaflets, contributions to newspapers or periodicals, etc., lectures, sermons, addresses for oral delivery, dramatic compositions, maps, motion pictures, v. 13, no. 8. 1916. iii+777-874+xxv p. [Monthly.]

— Same, pt. 3, musical compositions, v. 11, no. 8. 1916. iv+633-695+xv p.

DOCUMENTS DIVISION

Government publications. Index to Monthly list of State publications, v. 6, 1915. 1916. p. 585-642. [Included in price of Monthly list of State publications.]

— Monthly list of State publications, v. 6, 1915 [title-page]. 1916. 1 p. [Included in price of Monthly list of State publications.]

— Same, July-Aug. 1916; v. 7, nos. 7-8. 1916. p. 297-359. * Paper, 50c. a yr. 10-8924/2

NATIONAL ADVISORY COMMITTEE FOR AERONAUTICS

Aeronautics. Aeronautics, 1st annual report of National Advisory Committee for Aeronautics, [Mar. 3-June 30] 1915 [with reports submitted to committee]. 1916. p. 1-4+7-303, il. 2 pl. 20 p. of pl. large 8° † 16-26395

CONTENTS.—Annual report.—Report on behavior of aeroplanes in gusts, by Massachusetts Institute of Technology; pt. 1, Experimental analysis of inherent longitudinal stability for typical biplane, by J. C. Hunsaker; pt. 2, Theory of aeroplane encountering gusts, by E. B. Wilson.—Investigation of Pitot tubes by Bureau of Standards; pt. 1, Pitot tube and other anemometers for aeroplanes, by W. H. Herschel; pt. 2, Theory of Pitot and Venturi tubes, by E. Buckingham.—Report on investigations of aviation wires and cables, their fastenings and terminal connections; by John A. Roebing's Sons Co.—Preliminary report on problem of atmosphere in relation to aeronautics; by Charles F. Marvin.—Relative worth of improvements on fabrics; by Goodyear Tire and Rubber Company.—Investigations of balloon and aeroplane fabrics by United States Rubber Company: pt. 1, Balloon and aeroplane fabrics, by Willis A. Gibbons and Omar H. Smith; pt. 2, Skin friction of various surfaces in air, by Willis A. Gibbons.—Thermodynamic efficiency of present types of internal combustion engines for aircraft by Columbia University: pt. 1, Review of development of engines suitable for aeronautic service; pt. 2, Aero engines analyzed with reference to elements of process or function; by Charles E. Lucke.

— Nomenclature for aeronautics. 1916. 9 p. large 8° (Report 9.) † 16-26952

NATIONAL HOME FOR DISABLED VOLUNTEER SOLDIERS

Proceedings of board of managers of National Home for Disabled Volunteer Soldiers, Sept. 12, 1916. Sept. 1916. [v. 3] p. 654-665. [Quarterly.] †

NAVY DEPARTMENT

Court-martial order 17-24, 1916; June 30-Aug. 17, 1916. [1916.] various paging, 16° ‡

Orders. General order 231-235 [5th series]; Aug. 31-Sept. 28, 1916. [1916.] various paging, 4° ‡

JUDGE ADVOCATE GENERAL

Prisons. General instructions relating to prisoners and detentioners, 1916. 16 p. 16° [From Manual for government of United States naval prisons and detention systems.] ‡ 16-26880

— Manual for government of United States naval prisons and detention systems [effective July 1, 1916]. 1916. 59 p. 16° ‡ 16-26920

MARINE CORPS

Marksmanship qualifications 44-58, 1916; Sept. 19-Oct. 10, 1916. [1916.] Each 1 p. or [2] p. ‡

Orders. Marine Corps orders 28-32, 1916; Sept. 12-Oct. 6, 1916. [1916.] 178-193+[4] leaves+[4] p. ‡

MEDICINE AND SURGERY BUREAU

Arthritis. Relation of septic mouth to arthritis; by F. L. Morey. 1916. 6 p. 2 of pl. [From United States naval medical bulletin, v. 10, no. 4.] ‡

NAVIGATION BUREAU

Leaves of absence granted officers of Navy subsequent to Aug. 1, 1916. [1916.] 7 p. [Monthly.] ‡ Ca 8-489

Naval Reserve Force. Instructions for commanding officers of Naval Reserve Force, 1916. 1916. 9 p. 12° ‡ 16-26902

Navy. Circular in re authorized strength of Navy, officers and enlisted men, etc., under provisions of act approved Aug. 29, 1916. Oct. 9, 1916. 2 p. ‡

— United States Navy, enlistment, instruction, pay, and advancement of young men. Bureau of Navigation, Navy Dept., Washington, D. C., 1916. 48 p. il. ‡ 16-26903

Officers, Navy. Navy and Marine Corps list and directory, officers of Navy and Marine Corps, Oct. 1, 1916. 1916. 136 p. [Monthly.] * Paper, 10c. single copy, \$1.00 a yr. War 9-131/3

HYDROGRAPHIC OFFICE

NOTE.—The charts, sailing directions, etc., of the Hydrographic Office are sold by the office in Washington and also by agents at the principal American and foreign seaports and American lake ports. The price of the General catalogue of mariners' charts and books is 50c. Copies of the Hydrographic bulletins, reprints, and Notice to mariners are supplied free on application at the Hydrographic Office in Washington and at the branch offices in Boston, New York, Philadelphia, Baltimore, Norfolk, Savannah, New Orleans, Galveston, San Francisco, Portland (Oreg.), Seattle, Chicago, Cleveland, Buffalo, Sault Ste. Marie, and Duluth.

East Indies pilot: v. 1. Island of Java (with exception of western part from Java Head to Batavia), islands east of Java, south and east coasts of Borneo and Celebes Island. 1st edition. 1916. viii+506 p.+[2] leaves, map. ([Publication] 163.) [The 2 leaves mentioned in the collation consist of request coupons which are detachable.] ‡ Cloth, 90c.

Hydrographic bulletin, weekly, no. 1414-17; Oct. 4-25, 1916. [1916.] Each 1 p. various sizes. ‡

Lights. List of lights; v. 2. South and east coasts of Asia and Africa, and East Indies, Australia, Tasmania, and New Zealand; corrected to Aug. 15, 1916. 1916. 480 p. ([Publication] 31.) ‡ Paper, 60c. 7-24402/5

Mediterranean pilot: v. 4. From Cape Matapan (Greece) eastward, Mediterranean Archipelago, and southern shore of Mediterranean Sea, eastward of Ras Ashdir (Libia). 1916. 1916. 658 p.+[2] leaves, map. ([Publication] 154.) [The 2 leaves mentioned in the collation consist of request coupons which are detachable.] ‡ Cloth, 90c.

Navigation. Useful tables from American practical navigator, by Nathaniel Bowditch; re-edited in Hydrographic Office. 1916. [1]+503-716, 725-733, 739-945+[1] p. large 8° ([Publication] 9, pt. 2.) † Half-leather. \$1.25.

16-26876

NOTE.—The omission of pages in this edition does not indicate omission of material, as the publication is complete although the paging is irregular.

Notice to mariners 41-44, 1916; Oct. 7-28 [1916]. [1916.] [xi]+911-1016 leaves. map. [Weekly.] † 7-20609/4

Tide calendar [for Norfolk and Newport News, Va.], Nov. 1916. [1916.] 1 p. 4° [Monthly.] †

Charts

Pilot charts. Pilot chart of Central American waters, Nov. 1916; chart 3500. Scale 1° long.=0.7 in. Washington, Hydrographic Office, Oct. 20, 1916. 23.4×35.1 in. [Monthly. Certain portions of the data are furnished by the Weather Bureau.] † 10c.

— Pilot chart of Indian Ocean, Dec. 1916; chart 2693. Scale 1° long.=0.2 in. Washington, Hydrographic Office, Oct. 16, 1916. 22.5×30.8 in. [Monthly. Certain portions of the data are furnished by the Weather Bureau.] † 10c.

— Pilot chart of north Pacific Ocean, Dec. 1916; chart 1401. Scale 1° long.=0.2 in. Washington, Hydrographic Office, Oct. 16, 1916. 23.8×35.3 in. [Monthly. Certain portions of the data are furnished by the Weather Bureau.] † 10c.

— Pilot chart of south Atlantic Ocean, Dec. 1916-Feb. 1917; chart 2600. Scale 1° long.=0.3 in. Washington, Hydrographic Office [1916]. 23×31.9 in. [Quarterly. Certain portions of the data are furnished by the Weather Bureau.] † 10c.

— Pilot chart of south Pacific Ocean, Dec. 1916-Feb. 1917; chart 2601. Scale 1° long.=0.2 in. Washington, Hydrographic Office, Oct. 16, 1916. 21.2×35.8 in. [Quarterly. Certain portions of the data are furnished by the Weather Bureau.] † 10c.

NAVAL COMMUNICATION SERVICE

Formerly Naval Radio Service.

Radio communication chart. merchant vessels in North and South American trade, Atlantic and Gulf coasts, Nov. 1916. 1916. 12 p. 4° [Monthly.] †

16-26413. 3

NAVAL MILITIA AFFAIRS DIVISION

Naval militia, provisions of naval appropriation act relating to naval militia and National Naval Volunteers; approved Aug. 29, 1916. [1916.] 15 p. ‡

16-26904

Naval militia circular letters, issued Jan. 1-June 30, 1916, in effect June 30, 1916; pt. 1, Numbered circular letters; pt. 2, Unnumbered letters; pt. 3, Decisions of comptroller of Treasury. July, 1916. 29 p. 4° (Pamphlet 4.) ‡

16-26905

Oregon, U. S. S. Cruises of U. S. S. Oregon, George W. Williams commanding, with naval militia of California, July 16-29, Aug. 6-19, 1916. 1916. 48 p. †

NAVAL OBSERVATORY

Publications of Naval Observatory. 1915. 2d series, v. 9, pt. 2, iii+vii+759 p. 4° (H. doc. 1313.) [For contents see entry of this publication without Congressional document number in Monthly catalogue for Jan. 1916, p. 359.]

* Cloth. \$1.10.

SUPPLIES AND ACCOUNTS BUREAU

[*Accounting bulletin ashore* 1, 1917 edition, effective July 1, 1916, substitute pages 11-12]. [1916.] p. 11-12, 4° ‡

Naval supplies. Index to specifications issued by Navy Department for naval stores and material. Oct. 2, 1916. 44 p. 12° [Quarterly.] †

— Notice of proposed purchases [of miscellaneous materials, etc.], no. 545-548; Oct. 6-27, 1916. [1916.] Each [2] p. 4° [Weekly.] †

Pay Corps, Navy. Memoranda for information of officers of Pay Corps, commanding officers of ships, and commandants of stations 187; Oct. 2, 1916. [1916.] p. 4047-61. 12° [Monthly.] ‡

Steel. Bulletin for information and guidance of commandants, commanding officers, construction and engineer officers, inspecting officers, officers of Pay Corps ashore and afloat, and heads of manufacturing divisions. contract bulletin 14, fiscal year 1917, tool steel; Oct. 12, 1916. [1916.] 6 p. 12° ‡

PAN AMERICAN UNION

NOTE.—The Pan American Union sells its own monthly bulletins, handbooks, etc., at prices usually ranging from 5c. to \$2.00. The price of the English edition of the bulletin is 25c. a single copy or \$2.00 a year, the Spanish edition \$1.50 a year, the Portuguese edition \$1.00 a year, and the French edition 75c. a year. Address the Director General of the Pan American Union.

Single copies of the English edition of the bulletin may be obtained from the Superintendent of Documents at 25c. each.

Bulletin (French edition). Bulletin de l'Union Panaméricaine. Octobre, 1916, édition française; [v. 11, no. 4]. [National Capital Press, Inc., Washington, D. C., 1916.] iv+157-208 p. il. 1 pl. [Monthly.] 11—27013/2

— (*Portuguese edition*). Boletim da União Pan-Americana, Outubro, 1916, edição portuguesa; [v. 11, no. 4]. [National Capital Press, Inc., Washington, D. C., 1916.] iv+181-240 p. il. 1 pl. [Monthly.] 11—27014/2

— (*Spanish edition*). Boletín de la Unión Panamericana, Noviembre, 1916, sección española; [v. 43, no. 5]. [1916.] iv+553-688 p. il. 1 pl. [Monthly.] 12—12555/2

PANAMA CANAL

NOTE.—Although The Panama Canal makes its reports to, and is under the supervision of, the Secretary of War, it is not a part of the War Department.

Dry-docks. Rules for docking vessels in dry docks belonging to The Panama Canal. Panama Canal Press, Mount Hope, C. Z., 1916. 15 p. 24° ‡ 16—26906

High schools. Course of study, Canal Zone high schools, 1916. Panama Canal Press, Mount Hope, C. Z., 1916. 38 p. ‡ E16—1235

Panama Canal record. v. 10, no. 7-10; Oct. 4-25, 1916. Balboa Heights, C. Z. [1916]. p. 73-120, il. [Weekly.] 7—35328/3

NOTE.—The Panama Canal record is furnished free to United States Government departments, representatives of foreign governments, public libraries, and employees of The Panama Canal and the Panama Railroad Company whose names are on the gold roll. Others desiring this publication may obtain it at the subscription price of \$1.00 per year. Remittances for subscriptions may be forwarded to The Panama Canal, Washington, D. C., or to The Panama Canal Record, Balboa Heights, Canal Zone, Isthmus of Panama.

PURCHASING DEPARTMENT

Supplies. Circular [proposals for supplies] 1087-89, 1091-92, 1094-95; Oct. 2-27, 1916. [1916.] various paging. f° ‡

— Proposals [for supplies 1087-89, 1091-92, 1094-95, to accompany Circular proposals for supplies 1087-89, 1091-92, 1094-95]. [1916.] Each 1 p. 32° ‡

POST OFFICE DEPARTMENT

Appropriations for Post Office Department and postal service, fiscal year 1917, 1916. 56 p. ‡ 10—35974/2

Buildings. Specifications for mechanical equipment, including plumbing, heating apparatus, electric conduits and wiring, interior lighting fixtures, fire-alarm system, ash lift, and elevator cars and machinery for Post Office Department equipment shops building. Washington, D. C. [1916.] cover-title, 32 p. f° ‡

Postal guide. Abridged United States official postal guide [1st series, v. 2]; July, 1916. Albany, N. Y., J. B. Lyon Company, printers [1916]. 446+[2] p. Cloth, 30c.; paper, 15c.; either copy with monthly supplements, 35c. extra.

NOTE.—Beginning with the issue for the month of July, 1916, the Guides will be sold by the Disbursing Clerk, Post Office Department, Washington, D. C., who will supply, upon application, subscription blanks giving full particulars as to the complete Guide, the abridged Guide, the State list, and the monthly supplements.

— State list of post offices from United States official postal guide, July, 1916. Albany, N. Y., J. B. Lyon Company, printers [1916]. 340+[2] p. Paper, 15c.; with monthly supplements, 35c. extra.

— United States official postal guide, 3d series, v. 9, no. 4; Oct. 1916. Albany, N. Y., J. B. Lyon Company, printers [1916]. cover-title, 35 p. [Monthly. Includes Inserts 228 corrected, 237–241 to Postal laws and regulations of United States.] Supplements published monthly, except July, 35c. each (11 pamphlets). 4—18254/3

Postal service. Daily bulletin of orders affecting postal service, v. 37, no. 11160–185; Oct. 2–31, 1916. [1916.] Each 1 p. or [2] leaves, f° [No. 11171 has 3 leaves. Daily except Sundays and holidays.] ‡ 6—5810/3

FOREIGN MAILS DIVISION

Steamboats. Schedule of steamers appointed to convey mails to foreign countries during Nov. 1916. Oct. 16, 1916. 1 p. narrow f° [Monthly.] * Paper, 10c. single copy, \$1.00 a yr.

MONEY ORDERS DIVISION

Money-orders. Register of money-order post offices in United States or in its possessions, also in Bermuda, British Guiana, British Honduras, Canada, Cuba, Newfoundland, United States postal agency in Shanghai, China, and in certain islands of West Indies, in operation July 1, 1916. [1916.] 262 p. il. ‡ 16—26907

RAILWAY MAIL SERVICE

Illinois. Scheme of Illinois, Chicago, Ill., standpoint, Oct. 1916. 1916. 429 p. [Half of the pages are blank.] ‡

TOPOGRAPHY DIVISION

NOTE.—Since February, 1908, the Topography Division has been preparing rural-delivery maps of counties in which rural delivery is completely established. They are published in two forms, one giving simply the rural free delivery routes, starting from a single given post office, sold at 5 cents each; the other, the rural free delivery routes in an entire county, sold at 20 cents each. A uniform scale of 1 inch to 1 mile is used. Editions are not issued, but sun-print copies are produced in response to special calls addressed to the Third Assistant Postmaster General, Finance Division, Washington, D. C. These maps should not be confused with the post route maps, for which see Monthly catalogue for January, 1916, page 361.

PRESIDENT OF UNITED STATES

Addresses. Address of President Wilson at 1st annual banquet of Motion Picture Board of Trade, New York City, Jan. 27, 1916. 1916. 5 p. † 16—26869

— Address of President Wilson at suffrage convention, Atlantic City, N. J., Sept. 8, 1916. 1916. 5 p. † 16—26868

— Address of President Wilson before Grain Dealers' Association, Baltimore, Md., Sept. 25, 1916. 1916. 11 p. † 16—26867

Agriculture Department. Executive order [amending civil service rules relating to Agriculture Department so as to exempt from examination special meteorological observers at stations in Alaska, in West Indies, and in portions of foreign territory bordering on Gulf of Mexico and Caribbean Sea]. Oct. 10, 1916. 1 p. f° (No. 2468.) ‡

- Alaska.* Executive order, Alaska, eliminating certain lands from Executive order no. 1 [Alaska, of Apr. 21, 1914, withdrawing certain lands in Alaska from settlement, etc., and reserving them for townsite purposes]. Oct. 22, 1916. 1 p. f° (No. 2476.) ‡
- Executive order, Ketchikan townsite, Alaska [setting aside certain lands in Ketchikan, Alaska, for use of Forest Service for ranger station]. Oct. 22, 1916. 1 p. f° (No. 2477.) ‡
- Alaskan Engineering Commission.* Executive order, Alaska railroad no. 7 [extending provisions of act to provide compensation for employees of United States suffering injuries in performance of duties, etc., so as to include employees of Alaskan Engineering Commission]. Sept. 29, 1916. 1 p. f° (No. 2463.) ‡
- Arizona.* Executive order, Arizona [reserving certain lands in Arizona for townsite purposes]. Oct. 17, 1916. 1 p. f° (No. 2472.) ‡
- Executive order, Arizona [temporarily withdrawing certain lands in Arizona for use by general public as stock driveways]. [Sept. 30, 1916.] 4 p. f° ([No. 2465 A.]) ‡
- Assiniboine, Fort.* Opening of lands in abandoned Fort Assiniboine military reservation, Mont., proclamation. [Oct. 2, 1916.] 3 p. f° ([No. 1348.]) †
- Blanche W, gasoline boat.* Executive order [authorizing use of gasoline boat Blanche W by immigration service at Seattle, Wash.]. Oct. 9, 1916. 1 p. f° (No. 2467.) ‡
- Colorado.* Executive order, Colorado [temporarily withdrawing certain lands in Colorado for classification and pending determination as to advisability of including such lands within Colorado and Pike national forests]. [Oct. 2, 1916.] 2 p. f° ([No. 2466.]) ‡
- Commerce Department.* Executive order [amending civil service rules relating to Commerce Department so as to include under noncompetitive examination positions, hitherto excepted from examination, of trade commissioners, commercial agents, experts, and special agents to investigate trade conditions abroad and in United States]. Sept. 28, 1916. 1 p. f° (No. 2460.) ‡
- Consuls.* Executive order [amending Regulations for consular service, 1896, concerning currency certificates]. Sept. 28, 1916. 1 p. f° (No. 2462.) ‡
- Executive order [amending Regulations for consular service, 1896, concerning registration of American citizens]. Sept. 28, 1916. 1 p. f° (No. 2461.) [The 1st print of this order incorrectly designated as 4 instead of 47 the paragraph amending tariff of United States consular fees.] ‡
- Ferrow, Mrs. George S.* Executive order [authorizing appointment of Mrs. George S. Ferrow to position of clerk in Navigation Bureau, Commerce Department]. Oct. 17, 1916. 1 p. f° (No. 2471.) ‡
- Flags.* Executive order [revoking Executive order of Oct. 29, 1912, which prescribed proportions of all national flags and union jacks for Departments of Government so as to establish exact proportions for all flags and union jacks]. [May 29, 1916, reprint.] 2 p. 1 pl. f° ([No. 2390.]) [A previous print of this order was issued in June, 1916, omitting the plan of the President's flag.] ‡
- Forest reserves.* Executive order, Ear Mountain administrative site, near Lewis and Clark national forest, Mont. [withdrawing certain lands from settlement, etc., and reserving same for use by Forest Service as addition to ranger station in connection with administration of Lewis and Clark national forest]. Oct. 25, 1916. 1 p. f° (No. 2480.) ‡
- Executive order, Monterey national forest, Cal. [amending Executive order of Sept. 5, 1916, excluding certain areas in California from Monterey national forest and providing for restoration of said lands to settlement, by changing date of settlement to Nov. 14 and that of entry to Dec. 12, 1916]. Oct. 14, 1916. 1 p. f° (No. 2470.) ‡
- Hardie, Mrs. Vera A.* Executive order [authorizing reinstatement of Mrs. Vera A. Hardie as printer's assistant in Engraving and Printing Bureau]. Oct. 10, 1916. 1 p. f° (No. 2469.) ‡

- Honolulu, Hawaii.* Executive order [amending proclamations of Nov. 2, 1898, and Nov. 10, 1899, and Executive order of Feb. 21, 1916, by restoring certain lands in Honolulu, Hawaii, to previous status for use of Hawaii, and setting aside certain other lands in Honolulu as military reservation]. Sept. 29, 1916. 1 p. f° (No. 2464.) ‡
- Oregon.* Executive order, Oregon [temporarily withdrawing certain lands in Oregon for classification and pending determination as to advisability of including such lands within Whitman national forest]. Oct. 17, 1916. 1 p. f° (No. 2474.) ‡
- Panama Canal.* Executive order, authorizing commutation of leave privileges in certain cases [in favor of employees of The Panama Canal, Canal Zone, and Panama Railroad]. Oct. 17, 1916. 1 p. f° (No. 2475.) ‡
- Executive order providing for payment of interest on deposit money orders issued in Canal Zone. Oct. 22, 1916. 1 p. f° (No. 2479.) ‡
- Rocky Mountain National Park.* Executive order, Colorado [temporarily withdrawing certain lands in Colorado from settlement, etc., in aid of legislation proposed to be enacted, to add to Rocky Mountain National Park, Colo., certain lands]. Oct. 22, 1916. 1 p. f° (No. 2478.) ‡
- Watkins, Mrs. Lillian M.* Executive order [authorizing transfer of Mrs. Lillian M. Watkins from nonapportioned to apportioned service of Treasury Department, and promotion to position of clerk]. Sept. 30, 1916. 1 p. f° (No. 2465.) ‡
- Wyoming.* Executive order, Wyoming [temporarily withdrawing certain lands in Wyoming for classification and pending determination as to advisability of including such lands within Wyoming national forest]. Oct. 17, 1916. 1 p. f° (No. 2473.) ‡

SMITHSONIAN INSTITUTION

NOTE.—In its latest price-list the Smithsonian Institution publishes this notice: "Applicants for these publications are requested to state the grounds for their requests, as the Institution is able to supply papers only as an aid to the researches or studies in which applicants are especially interested. The papers included in this list are distributed *gratis*, except as otherwise indicated. Publications should be ordered by the *publication number*, and arranged in sequence. The serial publications of the Smithsonian Institution are as follows: 1, Smithsonian contributions to knowledge; 2, Smithsonian miscellaneous collections; 3, Smithsonian reports. No sets of these are for sale or distribution, as most of the volumes are out of print. The Contributions to knowledge and Miscellaneous collections are distributed without charge only to public libraries, learned societies, institutions, and specialists in this country and abroad. The Smithsonian reports are regularly distributed by the Institution to libraries throughout the world, and only a limited number of the volumes remain to supply other demands. No general mailing-list of individuals is maintained. The reports can be purchased from the Superintendent of Documents, Government Printing Office, Washington, D. C. Remittances for publications not distributed gratuitously should be made payable to the 'Smithsonian Institution.' Applications from libraries should be accompanied by a statement of the number of volumes which they contain and the date of their establishment, and should have the endorsement of a Member of Congress."

The annual reports are the only Smithsonian publications that are regularly issued as public documents. All the others are paid for from the private funds of the Institution, but as they are usually regarded as public documents and have free transmission by mail they are listed in the Monthly catalogue.

Murine rodents. Three new murine rodents from Africa; by N. Hollister. Washington, Smithsonian Institution, Oct. 26, 1916. [2]+3 p. (Publication 2426; Smithsonian miscellaneous collections, v. 66, no. 10.) † Price on application. 16—26908

Publications of Smithsonian Institution, Jan. 1–Sept. 30, 1916. [1916.] 3 p. ([Publication] 2425.) [This list does not include publications issued by the National Museum or other branches of the Institution.] †

NATIONAL MUSEUM

NOTE.—The publications of the National Museum comprise an annual report and three scientific series, viz., Proceedings, Bulletins, and Contributions from national herbarium. The editions are distributed to established lists of libraries, scientific institutions, and specialists, any surplus copies being supplied on application. The volumes of Proceedings are made up of technical papers based on the Museum collections in biology, geology, and anthropology, and of each of these papers a small edition, in pamphlet form, is issued in advance of the volume, for prompt distribution to specialists. No sets of any of these series can now be furnished.

Alunite. Notes on alunite, psilomelanite, and titanite; by Edgar T. Wherry. Oct. 16, 1916. [1]+81–88 p. [From Proceedings, v. 51; no. 2145.] †

- Arachnida*. Report on Arachnida collected by Messrs. Currie, Caudell, and Dyar in British Columbia; by Nathan Banks. Oct. 16, 1916. [1]+67-72 p. [From Proceedings, v. 51; no. 2143.] †
- Diptera*. Some Diptera (*Microdon*) from nests of ants; by T. D. A. Cockerell and Hazel Andrews. Oct. 16, 1916. [1]+53-56 p. il. [From Proceedings, v. 51; no. 2141.] †
- Eulophidae*. Descriptions of miscellaneous North American chalcidoid Hymenoptera of family Eulophidae; by A. A. Girault. Oct. 16, 1916. [1]+39-52 p. [From Proceedings, v. 51; no. 2140.] †
- New North American Hymenoptera of family Eulophidae; by A. A. Girault. Oct. 28, 1916. [1]+125-133 p. [From Proceedings, v. 51; no. 2148.] †
- Flies*. New genera and species of muscoid flies; by Charles H. T. Townsend. Oct. 28, 1916. [1]+299-323 p. [From Proceedings, v. 51; no. 2152.] †
- Hemiptera*. New and little-known heteropterous Hemiptera in National Museum; by E. Bergroth. Oct. 28, 1916. [1]+215-239 p. [From Proceedings, v. 51; no. 2150.] †
- Inga*. Preliminary revision of genus *Inga*; by Henry Pittier. [Oct. 30] 1916. xi+173-223 p. 25 pl. (Contributions from national herbarium, v. 18, pt. 5.) * Paper, 25c. Agr 16—1209
- Insects, Fossil*. Some American fossil insects; by T. D. A. Cockerell. Oct. 16, 1916. [1]+89-106 p. il. 1 pl. [From Proceedings, v. 51; no. 2146.] †
- Lepidoptera*. Descriptions of new Lepidoptera from Mexico; by Harrison G. Dyar. Oct. 16, 1916. [1]+1-37 p. [From Proceedings, v. 51; no. 2139.] †
- Phanerogams*. Systematic investigations in phanerogams, ferns, and mosses. 1912-16. xv+389 p. il. 133 pl. map. (Contributions from national herbarium, v. 16.) ‡

CONTENTS.—Preface; [by Frederick V. Coville].—Relationship of *Asplenium andrewsii*; by William R. Maxon.—Report on collection of plants from Pimaate region of Sonora; by J. N. Rose and Paul C. Standley.—*Tumamoca*, new genus of Cucurbitaceae; by J. N. Rose.—New or interesting mosses from Panama; by R. S. Williams.—Studies of tropical American ferns, no. 3; by William R. Maxon.—North American species of *Nymphaea* [with bibliography], by Gerrit S. Miller, jr., and Paul C. Standley; Note by J. N. Rose.—Descriptions of new plants preliminary to report upon flora of New Mexico; by E. O. Wootton and Paul C. Standley.—Supplementary notes on American species of *Festuca*; by Charles V. Piper.—*Delphinium simplex* and its immediate allies; by Charles V. Piper.—Identity of *Heuchera cylindrica*; by Charles V. Piper.—New or noteworthy species of Pacific Coast plants; by Charles V. Piper.—American species of *Meibomia* of section *Nephromeria*; by J. N. Rose and Paul C. Standley.—*Raimondia*, new genus of Annonaceae from Colombia; by W. E. Safford.—Four new species of goldenrod from eastern United States; by E. S. Steele.—Three new genera of stilt palms (*Iriarteaceae*) from Colombia, with synoptical review of family; by O. F. Cook and C. B. Doyle.—Studies in Cactaceae, 1; by N. L. Britton and J. N. Rose.—Relationships of false date palm of Florida Keys, with synoptical key to families of American palms; by O. F. Cook.—Genus *Epiphyllum* and its allies; by N. L. Britton and J. N. Rose.—*Annona sericea* and its allies; by William E. Safford.—Nomenclature of sapote and sapodilla; by O. F. Cook.—Monograph of *Haueya* and *Gongylocarpeae*, tribes of *Onagraceae*; by John Donnell Smith and J. N. Rose.—*Botrychium virginianum* and its forms; by Ivar Tidestrom.—*Sphenoclea zeylanica* and *Caperonia palustris* in southern United States; by Ivar Tidestrom.—Plant records of expedition to Lower California; by Edward A. Goldman.—Index.

- Titmice*. On geographical forms of Philippine elegant titmouse, *Pardaliparus elegans* (Lesson), with descriptions of 3 new subspecies; by Edgar Alexander Mearns. Oct. 16, 1916. [1]+57-65 p. [From Proceedings, v. 51; no. 2142.] †

STATE DEPARTMENT

- Birds*. Protection of migratory birds, convention between United States and Great Britain for protection of migratory birds in United States and Canada; signed Washington, Aug. 16, 1916. Aug. 22, 1916. 5 p. (Confidential; [Senate] executive E. 64th Cong. 1st sess.) [Injunction of secrecy removed Aug. 29, 1916.] ‡ 16—26909
- Claims*. Circular, claims against foreign governments [method of procedure when assistance of Department of State is desired in their prosecution]. [Reprint 1916.] 7 p. † 16—26910
- Diplomatic list*, Oct. 1916. [1916.] cover-title, 24 p. 24° [Monthly.] † 10—16292 2

- Haiti*. Finances, economic development, and tranquillity of Haiti, treaty between United States and Haiti, signed Port au Prince, Sept. 6 [16], 1915, having for its objects strengthening of amity existing between the two countries, remedying of present condition of revenues and finances of Haiti, maintenance of tranquillity of that Republic, and carrying out of plans for its economic development and prosperity. Jan. 11, 1916. 5 p. (Confidential; [Senate] executive A, 64th Cong. 1st sess.) [Injunction of secrecy removed Feb. 28, 1916.] ‡ 16—26911
- Nicaraguan Canal route*, convention between United States and Nicaragua, signed Washington, Aug. 5, 1914, granting to United States, in return for money payment, exclusive proprietary rights for construction and operation of interoceanic canal by Nicaragua route, lease of certain islands, and right to establish naval base on Gulf of Fonseca. Aug. 12, 1914 [published 1916]. 4 p. (Confidential; [Senate] executive DD, 63d Cong. 2d sess.) [Injunction of secrecy removed Feb. 18, 1916. This is a Senate executive document of the 63d Congress, but was not released until the 64th Congress and so bears the heading 64th Congress, 1st session, as well as that for the 63d Congress.] ‡ 16—26912
- Porto Rico*. Tenure of property in Porto Rico, report by Secretary of State relative to extension and application to Porto Rico of terms of convention regarding tenure and disposition of property, concluded between United States and Great Britain, Mar. 2, 1899, with accompanying papers. Apr. 13, 1916. 9 p. (Confidential; [Senate] executive C, 64th Cong. 1st sess.) [Injunction of secrecy removed Aug. 29, 1916.] ‡ 16—26913

SUPREME COURT

- Davis, Foster L.* Transcript of record, Oct. term, 1916, no. 621, United States vs. Foster L. Davis, in error to district court for Hawaii. [1916.] cover-title, i+37 p. ‡
[*Journal*] Oct. 9-31, 1916; [slips] 1-18. [1916.] leaves 1-51. ‡
- Kenofsky, Solomon*. Transcript of record, Oct. term, 1916, no. 649, United States vs. Solomon Kenofsky, in error to district court for eastern district of Louisiana. [1916.] cover-title, i+16 p. ‡
- United States Steel Corporation*. Transcript of record, Oct. term, 1916, no. 481, United States vs. United States Steel Corporation et al., appeal from district court for district of New Jersey; pleadings, orders, etc. [1916.] v. A, cover-title, ii+386 p. ‡

TREASURY DEPARTMENT

- Appeals* pending before United States courts in customs cases, no. 50; Oct. 1916. 1916. 15 p. [Quarterly.] * Paper, 5c. single copy, 20c. a yr. 10—4497/3
- Coins*. Values of foreign coins, Oct. 1, 1916. 1916. 1 p. 4° (Dept. circular 1; Director of Mint.) [Quarterly.] †
- Finance*. Daily statement of Treasury compiled from latest proved reports from Treasury offices and depository banks, Oct. 2-31, 1916. [1916.] Each 3 p. f° [Daily except Sundays and holidays.] † 15—3303/5
- Financial statement* of United States Government, Sept. 30, 1916. [1916.] 1 p. narrow f° [Monthly.] †
- Political activity* and assessments. Sept. 29, 1916. [2] p. 4° (Dept. circular 64; Division of Appointments.) †
- Traveling expenses*, Treasury Department, statement showing in detail what officers and employees of various offices and bureaus of that Department performed travel on official business from Washington to points outside of District of Columbia during fiscal year 1915. Dec. 10, 1915. 20 p. (H. doc. 346.) ‡
- Treasury decisions* under customs, internal-revenue, and other laws, including decisions of Board of General Appraisers and Court of Customs Appeals, v. 31, no. 14-17; Oct. 5-26, 1916. 1916. various paging. [Weekly. Department decisions numbered 36690-743, general appraisers' decisions 7964-74, abstracts 40181-310, and internal revenue decisions 2372-84.] * Paper, 5c. single copy, \$1.75 a yr. 10—30490/3

APPRAISERS

- Reappraisements* of merchandise by general appraisers [on Sept. 29-Oct. 25, 1916]; Oct. 6-27, 1916. [1916.] various paging, 4° (Reappraisal circulars 2908-16.) [Weekly.] * Paper, 5c. single copy, 60c. a yr. 13-2916/4
- Reports.* Annual report of Board of General Appraisers, fiscal year 1916. 1916. 10 p. (Treas. Dept. doc. 2788.) † 7-32963/2

ARCHITECT, SUPERVISING

- East Orange, N. J.* Specification for construction of post office at East Orange, N. J. 1916. cover-title, 67 p. f° †
- Elkins, W. Va.* Specification for electric passenger elevator in post office, Elkins, W. Va., post office and customhouse, Newport, R. I., post office and courthouse, Tuscaloosa, Ala. 1916. cover-title, 16 p. f° †
- Franklin, Va.* Specification for construction of post office at Franklin, Va. 1916. cover-title, 60 p. f° †
- Furniture.* General specifications for metal furniture for equipment of Federal buildings under control of Treasury Department. 1916. cover-title, 3 p. f° †
- Interior Department.* Specification for electric clock system in building, Interior Department offices at Washington, D. C. 1916. cover-title, 11 p. f° †
- Miami, Fla.* Specification for electric sidewalk type mail lift, new hoistway, etc., in post office, courthouse, and customhouse at Miami, Fla. 1916. cover-title, 11 p. f° †
- Rockville, Conn.* Specification for construction of post office at Rockville, Conn. 1916. cover-title, 61 p. f° †
- Woodbury, N. J.* Specification for construction of post office at Woodbury, N. J. 1916. cover-title, 60 p. f° †
- Yoakum, Tex.* Specification for construction of post office at Yoakum, Tex. 1916. cover-title, 58 p. f° †

AUDITOR FOR INTERIOR DEPARTMENT

- Reports.* Annual report of auditor for Interior Department, fiscal year 1916. 1916. 5 p. (Treas. Dept. doc. 2784.) † 8-9659/2

AUDITOR FOR NAVY DEPARTMENT

- Reports.* Annual report of auditor for Navy Department, fiscal year 1916. 1916. 5 p. (Treas. Dept. doc. 2775.) † 8-9660/3

AUDITOR FOR STATE AND OTHER DEPARTMENTS

- Reports.* Annual report of auditor for State and other Departments, fiscal year 1916. 1916. 6 p. (Treas. Dept. doc. 2776.) † 8-9658/3

AUDITOR FOR TREASURY DEPARTMENT

- Reports.* Annual report of auditor for Treasury Department, fiscal year 1916. 1916. 17 p. (Treas. Dept. doc. 2773.) † 8-9661 1/2

AUDITOR FOR WAR DEPARTMENT

- Reports.* Annual report of auditor for War Department, fiscal year 1916. 1916. 12 p. (Treas. Dept. doc. 2771.) † 8-9662/3

COAST GUARD

- Drowning.* Directions for restoring apparently drowned, for saving drowning persons by swimming to their relief, and for treatment of frostbites as practiced in Coast Guard. 1916. 11 p. il. * Paper, 5c. 16-26878

COMPTROLLER OF CURRENCY

National bank notes. Monthly statement of national bank notes and Federal reserve bank notes outstanding, bonds on deposit, etc. [Oct. 2, 1916]. Oct. 2, 1916. 1 p. narrow f° † 10—21266/3

CUSTOMS DIVISION

SUPERVISING TEA EXAMINER

Reports. Annual report of supervising tea examiner, fiscal year 1916. 1916. 10 p. (Treas. Dept. doc. 2783.) † 14—3025/3

ENGRAVING AND PRINTING BUREAU

Reports. Annual report of director of Bureau of Engraving and Printing, fiscal year 1916. 1916. 31 p. (Treas. Dept. doc. 2778.) † Ca 5—1360

FEDERAL FARM LOAN BUREAU

NOTE.—Established under the provisions of the Federal farm loan act approved July 17, 1916. The operation of this act is under the control of the Federal Farm Loan Board, composed of five members, including the Secretary of the Treasury, who is a member and chairman ex officio, and four others who are appointed by the President of the United States, by and with the advice and consent of the Senate. The Federal Farm Loan Board is the executive head of the Federal Farm Loan Bureau.

Agricultural credit. Farm loan primer, here you will find in brief form answers to questions most frequently asked about Federal farm loan act. Oct. 14, 1916. 11 p. (Circular 5.) † 16—26950

— Federal farm loan act. Oct. 13, 1916. ii+29 p. (Circular 4.) † 16—26949

— New mortgages for old, story illustrating practical application of Federal farm loan act. Oct. 10, 1916. 13 p. (Circular 3.) [From Saturday evening post.] † 16—26948

GENERAL SUPPLY COMMITTEE

Government supplies. General schedule of supplies. [fiscal year] 1917: class 15. Incandescent electric lamps. [1916.] 7 p. 4° ‡ 16—26857

— Specifications and proposals for supplies for Executive Departments and other Government establishments [fiscal year 1917]: class 11, Forage, flour, and seed, Nov. 1, 1916–June 30, 1917. [1916.] 8 p. 4° †

GOVERNMENT ACTUARY

Bonds of United States. Market prices and investment values of outstanding securities [of United States, Sept. 1916]. Oct. 2, 1916. [2] p. 4° (Treasury Dept. Dept. circular 2.) [Monthly.] †

INTERNAL REVENUE COMMISSIONER

Adulterated butter, charge of [district court, northern district of New York, Rosemary Creamery Co. v. Neal Brewster as substitute for Charles C. Cole, collector of internal revenue for northern district of New York]. [1916.] 4 p. ([Treasury decision] 2347.) [From Treasury decisions, v. 31, no. 3.] †

Distillers of brandy, certain exemptions, exempting distillers of brandy from grape cheese, to which sugar solution has been added after manufacture of wine, either at winery or on distillery premises, from same provisions of law from which distillers of brandy from other authorized fruits have been exempted. [1916.] 3 p. ([Treasury decision] 2373.) [From Treasury decisions, v. 31, no. 14.] †

Narcotic law, amending [Treasury decision] 2292, Jan. 31, 1916, as amended by [Treasury decision] 2323, Apr. 24, 1916, to permit quantity of liquid preparations or remedies to be stated in pints, quarts, or gallons on official order forms. 1916. 1 p. ([Treasury decision] 2355.) [From Treasury decisions, v. 31, no. 8.] †

- Temperance beer*, responsibility of brewers, manufacturers of beverages, and dealers who place on market unstamped beverages which are found to contain more than one-half of 1 per cent of alcohol by volume. [1916.] 2 p. ([Treasury decision] 2370.) [From Treasury decisions, v. 31, no. 13.] †
- Wine*. Regulations relating to domestic and imported wines, liqueurs, cordials, and similar compounds taxable under act approved Sept. 8, 1916. 1916. 22 p. (Regulations 28 [revised], supplement 2.) * Paper, 5c.

LOANS AND CURRENCY DIVISION

- Bonds of United States*. Caveat list of United States registered bonds, Oct. 1, 1916. [1916.] 1 p. f° [Monthly.] †
- Money*. Circulation statement, Oct. 1, 1916. Oct. 1 [1916]. 1 p. oblong 8° [Monthly.] † 10—21267/3

PUBLIC HEALTH SERVICE

- Anophles* infectivity experiments, attempt to determine number of persons one mosquito can infect with malaria; by M. Bruin Mitzmain. 1916. 13 p. 2 p. of pl. (Reprint 359.) [From Public health reports, v. 31, no. 35.] * Paper, 5c. 16—26914
- Contagious diseases*. Notifiable diseases, prevalence during 1915 in cities of 10,000 to 100,000, diphtheria, malaria, measles, epidemic cerebrospinal meningitis, pellagra, poliomyelitis, rabies in man, rabies in animals, scarlet fever, smallpox, tuberculosis, and typhoid fever, cases reported, indicated case rates per 1,000 population, and indicated fatality rates per 100 cases. 1916. 31 p. (Reprint 360.) [From Public health reports, v. 31, no. 36.] * Paper, 5c. 16—26915
- Hygienic, Public*. Transactions of special Conference of State and Territorial Health Officers with Public Health Service, held at Salt Lake City, Utah, Feb. 2-3, 1916. Oct. 1916. 54 p. (Public health bulletin 80.) * Paper, 10c. 16—26945
- Impounded water*, surveys in Alabama and South Carolina during 1915 to determine its effect on prevalence of malaria [with list of related publications]; by H. R. Carter, J. A. A. LePrince, [and] T. H. D. Griffiths. Sept. 1916. 35 p. il. (Public health bulletin 79.) * Paper, 5c. 16—26916
- Mental examinations* of school children, school as factor in mental hygiene of rural communities; by Taliaferro Clark. 1916. 8 p. (Reprint 358.) [From Public health reports, v. 31, no. 34.] * Paper, 5c. 16—26917
- Pellagra*, value of dietary treatment of disease; by J. R. Ridlon. 1916. 23 p. (Reprint 353.) [From Public health reports, v. 31, no. 30.] * Paper, 5c. 16—26918
- Privies*. Safe disposal of human excreta at unsewered homes; by L. L. Lumsden, C. W. Stiles, and A. W. Freeman. 8th edition. 1916. 28 p. il. (Public health bulletin 68.) [No change in text from that of previous editions.] * Paper, 10c. 15—26329/6
- Public health reports*, v. 31, no. 40-43; Oct. 6-27, 1916. 1916. [xix]+2753-3030 p. il. 2 pl. 4 p. of pl. [Weekly.] * Paper, 5c. single copy, \$2.00 a yr. 12—35198/5
- SPECIAL ARTICLES.—No. 40. American Pharmaceutical Association, meeting held at Atlantic City, N. J., Sept. 5-9, 1916; by Martin I. Wilbert.—Physical care of rural school children; by Taliaferro Clark.—No. 41. Poliomyelitis (infantile paralysis), status of disease in New York City and surrounding territory; by C. H. Lavinder.—Sickness survey of North Carolina; by Lee K. Frankel and Louis I. Dublin.—Drinking water on interstate carriers, study of conditions on steam vessels engaged in interstate commerce in sanitary district of Great Lakes; by J. O. Cobb, C. L. Williams, and H. P. Letton.—No. 42. Mottled enamel and brown stain, condition affecting teeth in certain localities; by F. C. Smith.—Destroying lice on typhus fever suspects; by S. B. Grubbs.—No. 43. Sanitation in Philippine Islands, work of sanitary commissions; by J. D. Long.—New editions of U. S. P. and N. F., review of Pharmacopœia of United States, 9th decennial revision, and of National formulary, 4th edition; by M. I. Wilbert.
- NOTE.—This publication is distributed gratuitously to State and municipal health officers, etc., by the Surgeon General of the Public Health Service, Treasury Department. Others desiring these reports may obtain them from the Superintendent of Documents at the price stated above.
- Vital statistics*. Accuracy of certified causes of death, its relation to mortality statistics and international list, report of committee of Vital Statistics Section of American Public Health Association. 1916. 75 p. (Reprint 363.) [From Public health reports, v. 31, no. 38.] * Paper, 10c. 16—26919

REGISTER OF TREASURY

Reports. Annual report of register of Treasury, fiscal year 1916. 1916. 18 p.
(Treas. Dept. doc. 2777.) † 10—11514/2

SECRET SERVICE DIVISION

Reports. Annual report of chief of Secret Service Division, fiscal year 1916.
1916. 7 p. (Treas. Dept. doc. 2782.) †

TREASURER OF UNITED STATES

District of Columbia. 39th annual report of treasurer of United States on
sinking fund and funded debt of District of Columbia, fiscal year 1916. 1916.
13 p. (Treas. Dept. doc. 2787.) † S—996S/2

Paper money. Monthly statement, paper currency of each denomination out-
standing Sept. 30, 1916. Oct. 2 [1916]. 1 p. oblong 24° †

WAR DEPARTMENT

Accounts. Expenditures on account of appropriation for contingencies of Army.
Jan. 4, 1916. 7 p. (H. doc. 464.) ‡

ADJUTANT GENERAL'S DEPARTMENT

Army. Army list and directory, Sept. 20, 1916. 1916. 136 p. large 8°
[Monthly.] * Paper, 15c. single copy, \$1.50 a yr. S—35106/3

ENGINEER DEPARTMENT

Anacostia River and flats, D. C., report of board of engineers proposing modifi-
cation of project for reclamation and development of Anacostia River and
flats, D. C. Sept. 7, 1916. 12 p. 10 pl. map. (H. doc. 1357.) * Paper, 25c.

Chicago Harbor, Ill., report on reexamination of Chicago Harbor, Ill. July 25,
1916. 5 p. map. (H. doc. 1303.) * Paper, 5c.

Circular 10 [1916]; Oct. 7, 1916. [1916.] 1 p. 12° ‡

Louisiana. Table of distances, water and rail, in Louisiana, water and rail
distances from New Orleans, La., to important cities of United States, [and]
water distances from New Orleans, La., to principal ports of the world.
Aug. 18, 1916. 68 p. [To accompany map of southern Louisiana, dated Mar.
1915.] † 16—26922

Officers. Statement showing rank, duties, and addresses of officers of Corps
of Engineers. Oct. 10, 1916. 16 p. 4° [Quarterly.] ‡ War 14—114/2

Ohio River [charts, drawings, and description of features affecting navigation,
War Department rules and regulations for river and its tributaries, navigable
depths and tables of distances for tributaries, by R. R. Jones] errata.
[1916.] 1 p. (War Dept. doc. 537 [errata].) †

Orders. General orders 12 and 13 [1916]; Aug. 5 and Sept. 15, 1916. [1916.]
1 p. and 5 p. 12° ‡

St. Marys River, Ga. and Fla., reports on preliminary examination and survey
of St. Marys River, Ga. and Fla., with view to obtaining depth of 22 feet
from deep water at its junction with Cumberland Sound up said river to
western corporate limits of St. Marys. Jan. 22, 1916. 24 p. 2 maps. (H.
doc. 540.) ‡

Tampa, Fla. Harbor at Tampa, Fla., reports on preliminary examination and
survey of harbor at Tampa, Fla., with view to securing increased depth and
width in channel from Gulf of Mexico through Tampa and Hillsboro bays to
head of estuary in city of Tampa. Aug. 31, 1916. 46 p. 2 maps. (H. doc.
1345.) * Paper, 10c.

Maps

Louisiana. Southern Louisiana, showing waterways, etc., in New Orleans, La., eng'r. dist., from U. S. Eng'rs., Coast & Geodetic, U. S. Geological, U. S. Land, railroad surveys & other data, with insets; compiled & drawn by A. H. Guillot. Scale 6 m.=1 in. U. S. Lake Survey Office, Detroit, Mich., Mar. 1915. 30.4×54.3 in. † \$1.00, U. S. Engineer Office, Customhouse, New Orleans, La.

The world, showing location of New Orleans, La., with reference to other ports.
United States, showing location of New Orleans, La., with reference to other ports.

NORTHERN AND NORTHWESTERN LAKES SURVEY

NOTE.—Charts of the Great Lakes and connecting waters and St. Lawrence River to the international boundary at St. Regis, of Lake Champlain, and of the New York State Canals (series in preparation—2 charts published), are prepared and sold by the U. S. Lake Survey Office, Old Custom-house, Detroit, Mich. Charts may also be purchased at the following U. S. engineer offices: 710 Army Building, New York, N. Y.; 25 North Pearl St., Albany, N. Y.; 540 Federal Building, Buffalo, N. Y.; and Canal Office, Sault Ste. Marie, Mich. A catalogue (with index map), showing localities, scales, prices, and conditions of sale, may be had upon application at any of these offices.

A descriptive bulletin, which supplements the charts and gives detailed information as to harbors, shore lines and shoals, magnetic determinations, and particulars of changing conditions affecting navigation, is issued free to chart purchasers, upon request. The bulletin is revised annually and issued at the opening of navigation (in April), and supplements thereto are published monthly during the navigation season.

Complete sets of the charts and publications may be seen at the U. S. engineer offices in Duluth, Minn., Milwaukee, Wis., Chicago, Ill., Grand Rapids, Mich., Cleveland, Ohio, and Oswego, N. Y., but they are obtainable only at the sales offices above mentioned.

Great Lakes. Supplement 6, Oct. 19, 1916, corrections and additions to Bulletin 25; to supplement information given upon charts of Great Lakes. U. S. Lake Survey Office, Detroit, Mich. [1916]. p. 1-3+leaves 4-12+[2] p. 4° †

Charts

Ashland, Wis. Ashland and Washburn harbors, Wis. Scale 1:15,000. [U. S. Lake Survey Office, Detroit, Mich.] Oct. 13, 1916. 30.2×26 in. † 15c.

Huron, Lake. South end of Lake Huron from Harbor Beach, Mich., and Port Albert, Ont., to head of St. Clair Bay; with inset, Harbor of refuge, Harbor Beach, Mich.; coast chart 1. Scale 1:120,000. [U. S. Lake Survey Office, Detroit, Mich.] Sept. 12, 1916. 34.8×27.6 in. † 25c.

MILITIA BUREAU

Circular 8 (pt. 5), 13-15 [1916]; July 26-Sept. 16, 1916. [1916.] various paging, 12° †

ORDNANCE DEPARTMENT

Drafting room regulations and instructions concerning submission to Ordnance Office of drawings, photographs, and illustrative matter in general, also instructions for drawing, file, and print rooms. Mar. 21, 1905, revised Sept. 15, 1916. 1916. 47 p. 4 pl. 12° ([Form] no. 2567.) †

QUARTERMASTER GENERAL OF ARMY

Officers. Roster showing stations and duties of officers of Quartermaster Corps of Army, Oct. 1, 1916. [1916.] 14 p. [Monthly.] † 7-31790

Stoppage circular, Oct. 16, 1916. [1916.] 1 p. [Monthly.] †

SIGNAL OFFICE

Aviation Section. Equipment for aero units of Aviation Section (Signal Corps), tentative, 1916. 1916. 109 p. [Interleaved.] † War 16-186

Telephones. Fire control specification 401 II; Composite artillery type telephones. Aug. 28, 1916. 11 p. f° †

STAFF CORPS, GENERAL

Army. Changes 46 [for] Army regulations [1913]; Oct. 2, 1916. [1916.] 8 leaves. [Regulations issued by War Department.] †

Army Transport Service. Changes 10 [for] Army Transport Service regulations [1914]; Oct. 19, 1916. [1916.] 2 leaves, 24° [Regulations issued by Quartermaster General of Army.] †

Cavalry service regulations, Army, experimental, 1914. 1914 [reprint 1916, with additions]. 331+[6] p. il. 24° (War Dept. doc. 461.) [This publication includes Changes 1-2.] * Fabrikoid, 50c. War 15—44/2

Drill. Changes 16 [for] Infantry drill regulations [1911]; Aug. 25, 1916. [1916.] 2 leaves, 24° †

Maneuvers. Regulations for field maneuvers, Army, 1910. [Reprint] 1916. 27 p. 24° (War Dept. doc. 367.) * Paper, 5c. War 10—89/2

Medical Department, Army. Changes 1 [for] Manual for Medical Department [1916]; Sept. 23, 1916. [1916.] 3 leaves. [Manual issued by Medical Department, Army.] †

WAR COLLEGE DIVISION

Military art and science. Monthly list of military information carded from books, periodicals, and other sources, no. 10; July, 1916. Press of Army Service Schools, Fort Leavenworth, Kans. [1916]. 53 p. 12° ‡ 15—26735

— Same, no. 11; Aug. 1916. Press of Army Service Schools, Fort Leavenworth, Kans. [1916]. 45 p. 12° ‡



copy 4

Monthly Catalogue

United States

Public Documents

NOV 2 1916
AM 3 1916

No. 263

November, 1916

ISSUED BY THE
SUPERINTENDENT OF DOCUMENTS



WASHINGTON
1916

Abbreviations

Appendix.....	app.	Page, pages.....	p-
Congress.....	Cong.	Part, parts.....	pt., pts.
Department.....	Dept.	Plate, plates.....	pl.
Document.....	doc.	Portrait, portraits.....	por.
Facsimile, facsimiles.....	facsim.	Quarto.....	4*
Folio.....	fo	Report.....	rp.
House.....	H.	Saint.....	st.
House bill.....	H. R.	Section, sections.....	sec.
House concurrent resolution.....	H. Con. Res.	Senate, Senate bill.....	S.
House document.....	H. doc.	Senate concurrent resolution.....	S. Con. Res.
House executive document.....	H. ex. doc.	Senate document.....	S. doc.
House joint resolution.....	H. J. Res.	Senate executive document.....	S. ex. doc.
House report.....	H. rp.	Senate joint resolution.....	S. J. Res.
House resolution (simple).....	H. Res.	Senate report.....	S. rp.
Illustration, illustrations.....	il	Senate resolution (simple).....	S. Res.
Inch, inches.....	in.	Session.....	sess.
Latitude.....	lat.	Sixteenmo.....	16*
Longitude.....	long.	Table, tables.....	tab.
Mile, miles.....	m.	Thirtytwo-mo.....	32*
Miscellaneous.....	mis., misc.	Treasury.....	Treas.
Nautical.....	naut.	Twelvemo.....	12*
No date.....	n. d.	Twentyfour-mo.....	24*
No place.....	n. p.	Versus.....	vs., v.
Number, numbers.....	no., nos.	Volume, volumes.....	v., vol.
Octavo.....	8°	Year.....	yr.

Common abbreviations for names of States and months are also used.

* Document for sale by Superintendent of Documents.

† Distribution by office issuing document, free if unaccompanied by a price.

‡ Document not obtainable.

Explanation

Words and figures inclosed in brackets [] are given for information, but do not appear on the title-pages of the publications catalogued. When size is not given octavo is to be understood. Size of maps is measured from outer edge of border, excluding margin. The dates, including day, month, and year, given with Senate and House documents and reports are the dates on which they were ordered to be printed. Usually the printing promptly follows the ordering, but various causes sometimes make delays. When Congress and session are not given with the numbers of Senate and House documents and reports, 64th Congress, 1st session, is to be understood.

SALES OF GOVERNMENT PUBLICATIONS

The Superintendent of Documents, Washington, D. C., is authorized to sell at cost of paper and printing any United States public document in his charge the distribution of which is not otherwise provided for.

Publications can not be supplied free to individuals nor forwarded in advance of payment.

Publications entered in this catalogue that are for sale by the Superintendent of Documents are indicated by a star (*) preceding the price. A dagger (†) indicates that application should be made to the Department, Bureau, or Division issuing the document. A double dagger (‡) indicates that the document is not obtainable. Whenever additional information concerning the method of procuring a document seems necessary it will be found under the name of the Bureau by which it was published. The Senate and House documents and reports are issued in limited editions and, unless otherwise indicated, may be obtained only through Members of Congress.

In ordering a publication from the Superintendent of Documents, give (if known) the name of the publishing Department, Bureau, or Division, and the title of the publication. If the publication is numbered, give the number also. Every such particular assists in quick identification. Do not order by the Library of Congress card number.

The accumulation of publications in this Office amounts to several millions, of which over a million are assorted, forming the sales stock. Many rare books are included, but under the law all must be sold "at cost," regardless of their age or scarcity. Many of the books have been in stock some time and are apt to be shop-worn. In filling orders the best copy available is sent. A general price-list of public documents is not available, but lists on special subjects will be furnished on application.

MONTHLY CATALOGUE DISTRIBUTION

The Monthly catalogue is sent to each Senator, Representative, Delegate, Resident Commissioner, and officer in Congress, to designated depositories and State and Territorial libraries, to substantially all Government authors, and to as many school, college, and public libraries as the limited edition will supply.

Subscription price to individuals, \$1.10 a year, including index. Back numbers can not be supplied. Notify the Superintendent of Documents of any change of address.

LIBRARY OF CONGRESS CARDS

Numbers to be used in ordering the L. C. catalogue cards will be found at the end of the titles of the more important monographic documents. The figure following the card number (separated from it by a slanting line) indicates the number of cards required for entries suggested (title entry not included) on the cards. The price of the cards is 2c. for the first card and 1½c. for each additional card for the same title ordered at the same time. Remittances for the L. C. catalogue cards should be made to the Librarian of Congress. They can not be furnished by the Superintendent of Documents.

INDEX

An Index to the Monthly catalogue is issued at the end of the fiscal year. This contains index entries for all the numbers issued from July to June, and can be bound with the numbers as an index to the volume. Persons desiring to bind the catalogue at the end of the year should be careful to retain the numbers received monthly, as duplicate copies can not be supplied.

HOW TO REMIT

Remittances for the documents marked with a star (*) should be made to the **Superintendent of Documents, Washington, D. C.**, by coupons, postal money order, express order, or New York draft. Currency may be sent at sender's risk.

Postage stamps, foreign money, defaced or smooth coins, positively will not be accepted.

For the convenience of the general public, coupons that are good until used in exchange for Government publications sold by the Superintendent of Documents may be purchased from his Office in sets of 20 for \$1.00. Address order to Superintendent of Documents, Government Printing Office.

No charge is made for postage on documents forwarded to points in United States, Alaska, Guam, Hawaii, Philippine Islands, Porto Rico, Samoa, or to Canada, Cuba, Mexico, or Shanghai. To other countries the regular rate of postage is charged, and remittances must cover such postage.

NOTES OF GENERAL INTEREST

The following publications issued by the various departments of the Government during the past month are here reviewed under appropriate subject headings, and can be obtained from the Office of the Superintendent of Documents at prices quoted:

ACCOUNTING

Value to Farm Families of Food, Fuel, and Use of House (Agriculture Department Bulletin 410).—Data secured from nearly 1000 families in widely separated sections to determine the value of those things which the farm furnishes to the farm family without money cost. Price, 10 cents.

AGRICULTURE

Diseases of the Horse (Animal Industry Bureau, revised edition, 1916).—A revised and up-to-date report which has proven to be comparatively easy of application and sufficiently thorough for the purposes of the layman or the practitioner. Price, \$1.00.

Experiments on the Supposed Deterioration of Varieties of Vegetables in Porto Rico, with Suggestions for Seed Preservation (Porto Rico Agricultural Experiment Station Bulletin 20).—Presents data which will go far toward developing vegetable growing in the tropics. Price, 10 cents.

Marketing and Distribution of Western Muskmelons in 1915 (Agriculture Department Bulletin 401).—History of marketing arrangements, possibilities of cooperation, and quality of muskmelons in various districts of the West, charts showing daily receipts in markets with net returns to the growers. Price, 15 cents.

False Blossom of the Cultivated Cranberry (Agriculture Department Bulletin 444).—Of interest to plant pathologists and to cranberry growers, especially in the States of Massachusetts, New Jersey, Wisconsin, Oregon, and Washington. Price, 5 cents.

Water Penetration in the Gumbo Soils of the Belle Fourche Reclamation Project (Agriculture Department Bulletin 447).—Contains results of experiments and observations and recommendations based upon them. Price, 5 cents.

Improved Apparatus for Determining the Test Weight of Grain (Agriculture Department Bulletin 472).—Describes a standard grain-testing device which can be relied on for the use of inspectors, judges, and dealers in grain. Price, 5 cents.

Commercial Handling, Grading, and Marketing of Potatoes (Farmers' Bulletin 753).—Of value to commercial growers and shippers in the United States who are interested in the most desirable methods used in handling and marketing the potato crop. Price, 5 cents.

Commercial Varieties of Alfalfa (Farmers' Bulletin 757).—Describes different strains of alfalfa and the section of the country to which each is adapted. Price, 5 cents.

Cotton Ginning Information for Farmers (Farmers' Bulletin 764).—General discussion of those mechanical processes of ginning which are of importance to farmers. Price, 5 cents.

Dwarf Broom Corns (Farmers' Bulletin 768).—Describes varieties, cultural requirements, harvesting, and marketing of broom corn. Price, 5 cents.

ARMY

Ponton Manual (Engineer Department Professional Paper 33).—Complete detailed instructions on the building and operation of military bridges and ferries. Price, 50 cents.

COMMERCE AND MANUFACTURES

Exporting to Australia: Practices and Regulations to be Observed by American Shippers (Foreign and Domestic Commerce Bureau Miscellaneous Series 45).—Australian laws and regulations, and information on packing, documenting, and financing the shipments. Price, 5 cents.

Artificial Dyestuffs Used in the United States (Foreign and Domestic Commerce Bureau Special Agents Series 121).—Report on dyestuffs employed in textile, paper, ink, fur, feather, paint, and other industries, with quantity and value of imports and domestic production during the fiscal year 1913-14. Price, 30 cents.

Cotton Goods in British India: Pt. 1, Madras Presidency (Foreign and Domestic Commerce Bureau Special Agents Series 124).—Suggestions to American manufacturers concerning classes of goods for which there is a demand and the methods under which trade is conducted. Price, 10 cents.

COOPERATIVE STORES

Survey of Typical Cooperative Stores in the United States (Agriculture Department Bulletin 394).—Describes organization and operation of cooperative stores, an effective plan for reducing the great expense of distribution and the resulting high cost of living. Price, 10 cents.

COTTON

Relation Between Primary Market Prices and Qualities of Cotton (Agriculture Department Bulletin 457).—Tables and other matter showing results of an investigation of the conditions relating to the handling and marketing of cotton. Price, 5 cents.

Losses from Selling Cotton in the Seed (Farmers' Bulletin 775).—Sets forth facts based on personal interviews with farmers, oil-mill men, and others. Price, 5 cents.

DAIRYING

Labor Requirements of Dairy Farms as Influenced by Milking Machines (Agriculture Department Bulletin 423).—Presents results of studies of the organization of dairy farms made with special reference to the economic status of the milking machine. Price, 5 cents.

Judging the Dairy Cow as a Subject of Instruction in Secondary Schools (Agriculture Department Bulletin 434).—Gives specific directions and score card for tabulating results, intended for the use of teachers, for the purpose of stimulating interest in animal husbandry and dairying. Price, 5 cents.

EDUCATION

Wisconsin County Training Schools for Teachers in Rural Schools (Education Bureau Bulletin 17, 1916).—Describes methods adopted in Wisconsin for the

training of rural teachers, with courses of study and suggestions for improving the work of county rural schools. Price, 10 cents.

Social Studies in Secondary Education (Education Bureau Bulletin 28, 1916).—Report of the committee on social studies of the commission on the reorganization of secondary education of the National Education Association. Price, 10 cents.

University Training for Public Service (Education Bureau Bulletin 30, 1916).—A report of the meeting of the Association of Urban Universities, giving addresses delivered by prominent educators and public officials on the need, methods, and results of training for public service. Price, 15 cents.

FISHERIES

Survey of the Fishing Grounds on the Coasts of Washington and Oregon, 1915 (Bureau of Fisheries Document 835).—Contains data obtained on cruise of steamer Albatross to determine location of new or unknown fishing banks, with charts of the coast from Cape Flattery to Coos Bay. Price, 15 cents.

GEOLOGY

Yukon-Koyukuk Region, Alaska (Geological Survey Bulletin 631).—Contains description, illustrations, and maps of the geography, geology, and resources of this region. Price, 20 cents.

HEALTH AND HYGIENE

Underground Latrines for Mines (Mines Bureau Technical Paper 132).—Points out the dangers of committing nuisances indiscriminately in a mine, and discusses methods whereby these dangers may be eliminated. Price, 10 cents.

Diving Manual (Navy Department, 1916).—A study of the art of diving and its effect upon the human body, with illustrations and plates descriptive of the apparatus used. Price, 75 cents.

The Transactions of the Fourteenth Annual Conference of State and Territorial Health Officers with the Public Health Service (Public Health Bulletin 82).—A discussion of topics relating to public health by delegates to the conference, held at Washington, D. C., May 13 and 15, 1916. Price, 10 cents.

Index-Catalogue of Library of Surgeon General's Office, U. S. Army (Volume 21).—This is the final volume of the second series of a combined index of authors and subjects, commonly called the Surgeon General's Catalogue. Price, \$2.00.

The Physical Care of Rural School Children (Public Health Service Reprint 366).—Shows certain problems of rural school life which require special consideration. Price, 5 cents.

The Sewage Pollution of Streams (Public Health Service Reprint 362).—Describes conditions of watercourses which are so offensive as to constitute a danger to the public health, with suggestions and remedial measures for the prevention of their pollution. Price, 5 cents.

A Sickness Survey of North Carolina (Public Health Service Reprint 367).—The third in a series of sickness surveys in typical American communities. Price, 5 cents.

Mottled Enamel and Brown Stain (Public Health Service Reprint 369).—Describes a defect of the teeth which is confined to certain geographical areas. Price, 5 cents.

INSECT PESTS

The Grape Leaf-Folder (Agriculture Department Bulletin 419).—Results of observations in the vicinity of Washington, D. C., of an insect which has long been known as a pest of grapevines. Price, 5 cents.

The Cottonwood Borer (Agriculture Department Bulletin 424).—Contains description of insect and remedial measures for preventing injury to shade trees. Price, 5 cents.

The Common Cabbage Worm (Farmers' Bulletin 766).—Life history, habits, and methods of controlling an insect enemy of cabbage, cauliflower, turnips, and related crops. Price, 5 cents.

LABOR

Dressmaking as a Trade for Women in Massachusetts (Labor Statistics Bureau Bulletin 193).—Gives the history of the industry in the United States, present industrial conditions, irregularity of employments, training for the trade, and wages. Price, 20 cents.

List of References on Child Labor (Children's Bureau Industrial Series 3).—Bibliographies on child labor in the United States and foreign countries in the various industries. Price, 20 cents.

Proceedings of the Conference of Employment Managers' Association of Boston, Mass., held May 10, 1916 (Labor Statistics Bureau Bulletin 202).—An interchange of ideas and experiences in the form of discussion of papers by members of the conference from the entire New England States. Price, 10 cents.

LAWS

Laws, Rules, and Instructions for Inspection and Testing of Locomotives and Tenders and Their Appurtenances (Interstate Commerce Commission, 1916).—Locomotive Boiler Inspection Law as amended March 4, 1915, with rules and instructions established in conformity therewith, also safety appliance standards for locomotives as fixed by order of the commission. Price, 15 cents.

Rules and Regulations of the Secretary of Agriculture under the Grain Standards Act of August 11, 1916 (Agriculture Department Circular 70).—Contains copy of the law, definitions of terms used thereunder, Department charges and fees, together with information for the guidance of inspectors and others who come under the terms of the act. Price, 10 cents.

MINES AND MINING

Principles and Practice of Sampling Metallic Metallurgical Materials, with Special Reference to the Sampling of Copper Bullion (Mines Bureau Bulletin 122).—Analyses of all the methods in use, showing where each may be correctly and safely applied. Price, 20 cents.

Combustion in the Fuel Bed of Hand-Fired Furnaces (Mines Bureau Technical Paper 137).—Investigation which casts light on the problem of clinker trouble as related to the fusibility of ash, and furnishes data for correct design of coal-burning grates and furnaces. Price, 15 cents.

TECHNOLOGY

Determination of the Degree of Uniformity of Bars for Magnetic Standards (Standards Bureau Scientific Papers 295).—Describes apparatus for obtaining the magnetic uniformity along the length of a straight bar with the results of observations and tests. Price, 10 cents.

Thermoelectric Measurement of Critical Ranges of Pure Iron (Standards Bureau Scientific Papers 296).—Describes methods and apparatus used, with summary and conclusions of results. Price, 5 cents.

Failure of Brass: 2, Effect of Corrosion on the Ductility and Strength of Brass (Standards Bureau Technologic Papers 83).—Describes experimental measurements of the electrolytic potential of brass under stress. Price, 5 cents.

Failure of Brass: 3, Initial Stress Produced by the "Burning in" of Manganese Bronze (Standards Bureau Technologic Papers 84).—Gives results of investigation to determine the failure of certain manganese bronze valve castings which were found defective. Price, 5 cents.

Specifications and Tolerances for Weights and Measures and Weighing and Measuring Devices (Standards Bureau Circular 61).—Requirements for linear, liquid, and dry measures, and for scales and weights, recommended for adoption by the several States. Price, 10 cents.

IMPORTANT REPRINTS

Manufacture of Gasoline and Benzene-Toluene from Petroleum and Other Hydrocarbons (Mines Bureau Bulletin 114).—Deals with investigation of problems relating to the economical and efficient utilization of petroleum and the conversion of heavier and less desirable oils into lighter and more valuable products, especially by what is known as the Rittman process. Price, 35 cents.

Cotton Goods in China (Foreign and Domestic Commerce Bureau Special Agents Series 107).—A report worthy of the serious consideration and study of American cotton manufacturers who are seeking an outlet abroad for their products. Price, 25 cents.

Analysis of Silicate and Carbonate Rocks (Geological Survey Bulletin 422).—A revision of Bulletin 305, supplemented by additions which bring the subject matter up to date. Price, 25 cents.

The Determination of the Magnetic Induction in Straight Bars (Standards Bureau Scientific Papers 117).—Description of a method of making precision magnetic measurements in use at the Bureau of Standards. Price, 15 cents.

Geographic Tables and Formulas (Geological Survey Bulletin 650, 4th ed.).—A handy reference book which will prove a valuable time saver to those who have occasion to use it. Price, 25 cents.

Birth Registration, an Aid in Protecting Lives and Rights of Children (Children's Bureau Monograph 1).—Points out the importance of recording births of children in a uniform and complete manner. Price, 5 cents.

Lessons in Cooking (Government Hospital for the Insane).—Numerous recipes and practical instructions on the preparation of seasonable and dainty dishes for the sick and convalescent. Price, 5 cents.

Some Forms of Food Adulteration and Simple Methods for Their Detection (Chemistry Bureau Bulletin 100).—Nontechnical information of service both to housekeepers and dealers. Price, 10 cents.

Chemical Composition of American Food Materials (Experiment Stations Office Bulletin 28).—Analysis of animal and vegetable foods, showing chemical composition and nutritive value of food per pound. Price, 10 cents.

Forest Trees of the Pacific Slope (Forest Service).—Contains an account of the tree species known to inhabit this region, with technical and common names, and many full-sized illustrations of leaves. Price, 60 cents.

Check list of the Forest Trees of the United States, Their Names and Ranges (Forest Service Bulletin 17).—An enumeration of trees which will be found helpful in bringing about a more uniform and stable use of names by lumbermen, nurserymen, and others interested in forest trees. Price, 15 cents.

Information Concerning the Milch Goat (Animal Industry Bureau Bulletin 68).—Contains much information on every phase of milch goat management, with illustrations and description of various other breeds. Price, 15 cents.

Tests of Wood Preservatives (Agriculture Department Bulletin 145).—Data on the practical value of various compounds and chemicals which have been used or suggested for preserving timber from decay. Price, 10 cents.

Further Experiments in Destruction of Fly Larvæ in Horse Manure (Agriculture Department Bulletin 245).—Investigations which show that powdered hellebore is a most effective larvicide without producing any injurious action on the fertilizing value of manure. Price, 5 cents.

Fish as Food (Farmers' Bulletin 85).—Scientific investigations on the chemical composition and nutritive values of food fishes. Price, 5 cents.

Alfalfa (Farmers' Bulletin 339).—History and present distribution of alfalfa, with information concerning the best means of producing this crop, especially in sections where it is not already well established. Price, 5 cents.

Hog Houses (Farmers' Bulletin 438).—Plans and description for construction of a variety of houses and pens which have been found practicable by hog raisers and breeders. Price, 5 cents.

Bees (Farmers' Bulletin 447).—Valuable suggestions on bee culture, of interest to those engaged in the production of honey and wax. Price, 5 cents.

Farm Bookkeeping (Farmers' Bulletin 511).—Outlines a system of accounts adapted to ordinary conditions found on the farm. Price, 5 cents.

Ice Houses and the Use of Ice on the Dairy Farm (Farmers' Bulletin 623).—Plans, specifications, and instructions for the erection of suitable structures for cooling milk and cream on the farm. Price, 5 cents.

Natural and Artificial Brooding of Chickens (Farmers' Bulletin 624).—Describes methods of heating brood coops and feeding young chickens. Price, 5 cents.

Growing Peaches (Farmers' Bulletin 632).—Instructions on pruning, renewal of tops, thinning, interplanted crops, and special practices. Price, 5 cents.

Growing Peaches (Farmers' Bulletin 633).—Information concerning varieties of peaches with dates of ripening in various sections of the country. Price, 5 cents.

Blackberry Culture (Farmers' Bulletin 643).—Planting, cultivation, and harvesting of the blackberry, with description of varieties. Price, 5 cents.

CORRECTION FOR OCTOBER, 1916, MONTHLY CATALOGUE.

Change center head "Interstate Commerce Committee" on p. 227 to "Commerce Committee" and transfer it and entry following so that they will appear after entry under "Agriculture and Forestry Committee" on same page.

MONTHLY CATALOGUE

No. 263

NOVEMBER

1916

AGRICULTURE DEPARTMENT

NOTE.—Those publications of the Department of Agriculture which are for sale will be supplied by the Superintendent of Documents, Washington, D. C. The Department issues a monthly list of publications, which is mailed to all applicants, enabling them to select such reports and bulletins as interest them.

Animal products. Regulations governing certification and disinfection of hides, fleshings, hide cuttings, parings, and glue stock, sheepskins and goatskins and parts thereof, hair, wool, and other animal by-products, hay, straw, forage, or similar material offered for entry into United States, effective Jan. 1, 1917. [1916.] 7 p. (Joint order 1.) [Prepared in cooperation with Treasury Department.] †

Cattle. [Bureau of Animal Industry] order 206 amendment 3, order 212 [amendment 3], order 248 [amendment 1]; Nov. 2-8, 1916. 1916. Each 1 p. [Consist of orders concerning quarantine of cattle, etc.] †

Cotton. Amendment 4-9 to Rules and regulations governing importation of cotton into United States. [1916.] various paging, 4° and 8° (Federal Horticultural Board.) [Rules and regulations issued by Federal Horticultural Board. Amendment 4-6 are multigraphed.] †

Horses. Correlation between size of cannon bone in offspring and age of parents [with list of literature cited]; by Christian Wriedt. Nov. 20, 1916. cover-title, p. 361-371, il. large 8° [From Journal of agricultural research, v. 7, no. 8.] ‡

Journal of agricultural research, v. 7, no. 6-9; Nov. 6-27, 1916. Department of Agriculture, Washington, 1916. cover-titles, 261-416+[10] p.+[4] leaves, il. 2 pl. 16 p. of pl. large 8° [Weekly.] * Paper, no. 6-8, each 15c., no. 9, 10c. single copy; \$3.00 a yr. Agr 13—1837/3

CONTENTS.—No. 6. Freezing-point lowering of leaf sap of horticultural types of *Persea americana*; by J. Arthur Harris and Wilson Popenoe.—Grain of tobacco leaf [with list of literature cited]; by Charles S. Ridgway.—Host plants of *Thielavia basicola* [with list of literature cited]; by James Johnson.—No. 7. Chemical composition, digestibility, and feeding value of vegetable-ivory meal [with list of literature cited]; by C. L. Beals and J. B. Lindsey.—Rosy apple aphid [with list of literature cited]; by A. C. Baker and W. F. Turner.—No. 8. Use of 2 indirect methods for determination of hygroscopic coefficients of soils [with list of literature cited]; by Frederick J. Alway and Verne L. Clark.—Correlation between size of cannon bone in offspring and age of parents [with list of literature cited]; by Christian Wriedt.—*Laspeyresia molesta*, important new insect enemy of peach, preliminary paper; by A. L. Quaintance and W. B. Wood.—No. 9. Energy values of red-clover hay and maize meal; by Henry Prentiss Armsby, J. August Fries, and Winfred Waite Braman.—Relationship between wetting power and efficiency of nicotine-sulphate and fish-oil-soap sprays; by Loren B. Smith.—Life history and poisonous properties of *Claviceps paspali*; by H. B. Brown.—Effect of sodium salts in water cultures on absorption of plant food by wheat seedlings; by J. F. Breazeale.

NOTE.—This publication is published by authority of the Secretary of Agriculture with the cooperation of the Association of American Agricultural Colleges and Experiment Stations. It is distributed free only to libraries of agricultural colleges and experiment stations, to large universities, technical schools, and to such institutions as make suitable exchanges with the Agriculture Department. Others desiring the Journal may obtain it from the Superintendent of Documents at the prices stated above.

Program of work of Department of Agriculture, fiscal year 1917; by E. H. Bradley. 1916. 502 p. * Paper, 25c.

Quarantine. Amendment 3 of Notice of quarantine S. 1916. 1 p. (Federal Horticultural Board.) †

- Soils.* Use of 2 indirect methods for determination of hygroscopic coefficients of soils [with list of literature cited]; by F. J. Alway and V. L. Clark. Nov. 20, 1916. cover-title, p. 347-359, il. large 8° [From Journal of agricultural research, v. 7, no. 8.] ‡
- Thielaria basicola.* Host plants of *Thielavia basicola* [with list of literature cited]; by James Johnson. Nov. 6, 1916. cover-title, p. 289-300+[2] leaves, 2 p. of pl. large 8° [Prepared by Wisconsin Agricultural Experiment Station in cooperation with Plant Industry Bureau. From Journal of agricultural research, v. 7, no. 6.] ‡
- Vegetable-ivory meal.* Chemical composition, digestibility, and feeding value of vegetable-ivory meal [with list of literature cited]; by C. L. Beals and J. B. Lindsey. Nov. 13, 1916. cover-title, p. 301-320, large 8° [From Journal of agricultural research, v. 7, no. 7.] ‡
- Weekly news letter.* v. 4, no. 13-17; Nov. 1-29, 1916. [1916.] Each 8 p. or 4 p. 4° [A print of no. 15 was also issued bearing incorrectly "No. 14."] ‡
Agr 14-310/3

ANIMAL INDUSTRY BUREAU

- Butter.* Farm butter making; by J. R. Keithley. [Reprint] 1916. 28 p. il. (Agriculture Dept. Farmers' bulletin 541.) [Letter of transmittal omitted from this reprint.] * Paper, 5c. Agr 13-1363/2
- Directory of Bureau of Animal Industry.* Oct. 26, 1916. 1916. 86 p. * Paper, 10c. Agr 10-511/2
- Disinfectants.* Some common disinfectants; by M. Dorset. [Reprint] 1916. 10 p. (Agriculture Dept. Farmers' bulletin 345.) [Letter of transmittal and list of contents omitted from this reprint.] * Paper, 5c. Agr 8-1115/2
- Hog cholera prevention.* 1916. 1 p. 4° ‡
- Hog houses;* by J. A. Warren. [Reprint] 1916. 24 p. il. (Agriculture Dept. Farmers' bulletin 438.) [Letter of transmittal and lists of contents and illustrations omitted from this reprint.] * Paper, 5c. Agr 11-476/2
- Horses.* Special report on diseases of horse; [articles] by Drs. Pearson, Michener, Law, Harbaugh, Trumbower, Liautard, Holcombe, Huidekoper, Mohler, Eichhorn, Hall, and Adams. Revised edition 1916. 1916. 629 p. il. 24 pl. 18 p. of pl. * Cloth, \$1.00. Agr 16-1276
- Contents.*—Examination of sick horse; by Leonard Pearson.—Fundamental principles of disease, by Rush Shippen Huidekoper; revised by Leonard Pearson.—Methods of administering medicines, by Ch. B. Michener; revised by Leonard Pearson.—Diseases of digestive organs, by Ch. B. Michener; revised by John R. Mohler.—Diseases of respiratory organs, by W. H. Harbaugh; revised by Leonard Pearson.—Diseases of urinary organs; by James Law.—Diseases of generative organs; by James Law.—Diseases of nervous system, by M. R. Trumbower; revised by John R. Mohler.—Diseases of heart, blood vessels, and lymphatics, by M. R. Trumbower; revised by Leonard Pearson.—Diseases of eye; by James Law.—Lameness, its causes and treatment, by A. Liautard; revised by John R. Mohler.—Diseases of fetlock, ankle, and foot; by A. A. Holcombe.—Diseases of skin; by James Law.—Wounds and their treatment, by Ch. B. Michener; revised by John R. Mohler.—Infectious diseases, by Rush Shippen Huidekoper, revised by A. Eichhorn; [with articles on Sporotrichosis (mycotic lymphangitis), by John R. Mohler, Dourine, by John R. Mohler, Infectious anemia or swamp fever, by John R. Mohler, Surra, by Ch. Wardell Stiles, and Osteoporosis or bighead, by John R. Mohler].—Horseshoeing; by John W. Adams.—Index.
- Meat on farm, butchering, curing, and keeping;* by Andrew Boss. 1916 [reprint]. 35 p. il. (Agriculture Dept. Farmers' bulletin 183.) [Letter of transmittal and lists of contents and illustrations omitted from this reprint.] * Paper, 5c. Agr 7-256/2
- Milk.* Bacteria in milk; by L. A. Rogers. [Reprint] 1916. 23 p. il. (Agriculture Dept. Farmers' bulletin 490.) [Letter of transmittal omitted from this reprint.] * Paper, 5c. Agr 12-766/2
- Service announcements.* Service and regulatory announcements, Sept. 1916; [no.] 113. Nov. 6, 1916. p. 77-88. [Monthly.] * Paper, 5c. single copy, 50c. a yr. Agr 7-1638/2

NOTE.—The free distribution of this publication will be limited to persons in the service of the Animal Industry Bureau, to proprietors of establishments at which the Federal meat inspection is conducted, to public officials whose duties render it necessary for them to have such information, and to journals especially concerned. Others desiring copies may obtain them from the Superintendent of Documents at the price stated above.

BIOLOGICAL SURVEY BUREAU

- Birds.* Some common game, aquatic, and rapacious birds in relation to man; by W. L. McAtee and F. E. L. Beal. [Reprint] 1916. 30 p. il. (Agriculture Dept. Farmers' bulletin 497.) [Letter of transmittal omitted from this reprint.] * Paper, 5c. Agr 12—788/3
- English sparrow* as pest; by Ned Dearborn. [Reprint] 1916. 24 p. il. (Agriculture Dept. Farmers' bulletin 493.) [Letter of transmittal omitted from this reprint.] * Paper, 5c. Agr 12—786/2
- Rats.* How to destroy rats; by David E. Lantz. [Reprint] 1916. 20 p. il. (Agriculture Dept. Farmers' bulletin 369.) [Letter of transmittal omitted from this reprint.] * Paper, 5c. Agr 9—2197/2
- Service announcements.* Service and regulatory announcements 13: Regulations for issue of permits for quail imported into United States from northeastern Mexico, effective Nov. 13, 1916. Nov. 20, 1916. 4 p. * Paper, 5c. Agr 16—608/4

CHEMISTRY BUREAU

- Service announcements.* Service and regulatory announcements, supplement 20. Nov. 13, 1916. p. 719-810. [Contains Notices of judgment under food and drugs act 4451-4500.] * Paper, 10c. Agr 14—194/4
- Tomatoes.* Canning tomatoes at home and in club work: 1, Canned tomatoes, catchup, chow-chow, etc., by J. F. Breazeale; 2, Canning tomatoes in clubs and for market, by O. H. Benson. [Reprint] 1916. 36 p. il. (Agriculture Dept. Farmers' bulletin 521.) [Prepared in cooperation with Plant Industry Bureau. Letter of transmittal omitted from this reprint.] * Paper, 5c. Agr 13—261/4
- Vegetables.* Canning vegetables in home; by J. F. Breazeale. [Reprint] 1916. 14 p. il. (Agriculture Dept. Farmers' bulletin 359.) [Letter of transmittal and lists of contents and illustrations omitted from this reprint.] * Paper, 5c. Agr 9—1387/2

CROP ESTIMATES BUREAU

- Monthly crop report*, Nov. 1916; v. 2, no. 11. Nov. 13, 1916. p. 109-120, il. 4" $\frac{1}{2}$ Agr 15—616/4

NOTE.—Consists largely of tabular statements relating to agriculture, including estimates of acreage, condition, etc., and prices and values of crops and live stock.

ENTOMOLOGY BUREAU

- Bees.* Bees; by E. F. Phillips. [Reprint] 1916. 46 p. il. (Agriculture Dept. Farmers' bulletin 447.) [Includes list of Agriculture Department publications on bee keeping. Letter of transmittal and lists of contents and illustrations omitted from this reprint.] * Paper, 5c. Agr 11—735/2
- Treatment of bee diseases; by E. F. Phillips. [Reprint] 1916. 20 p. il. (Agriculture Dept. Farmers' bulletin 442.) [Includes list of Agriculture Department publications on bee diseases. Letter of transmittal and lists of contents and illustrations omitted from this reprint.] * Paper, 5c. Agr 11—707/2
- Boll weevil* problem, with special reference to means of reducing damage; by W. D. Hunter. [Reprint] 1916. 44 p. il. (Agriculture Dept. Farmers' bulletin 512.) [Letter of transmittal and lists of contents and illustrations omitted from this reprint.] * Paper, 5c. Agr 12—1712/2
- Cabbage-worms.* Common cabbage worm; by F. H. Chittenden. Nov. 20, 1916. 16 p. il. (Agriculture Dept. Farmers' bulletin 766.) [Includes lists of Agriculture Department publications relating to insects injurious to truck crops.] * Paper, 5c. Agr 16—1279/2
- Cottonwood borer*; by F. B. Milliken. Nov. 9, 1916. 7 p. il. 1 pl. (Agriculture Dept. Bulletin 424.) * Paper, 5c. Agr 16—1267/2
- Grape leaf-folder* [with list of literature cited]; by J. F. Strauss. Nov. 9, 1916. 16 p. il. 4 p. of pl. (Agriculture Dept. Bulletin 419.) [Includes lists of Agriculture Department publications relating to insects injurious to deciduous fruits.] * Paper, 5c. Agr 16—1224

- Honey.* Comb honey; by Geo. S. Demuth. [Reprint] 1916. 47 p. il. (Agriculture Dept. Farmers' bulletin 503.) [Letter of transmittal omitted from this reprint.] * Paper, 5c. Agr 12—1323/2
- Laspeyresia molesta*, important new insect enemy of peach [preliminary paper]; by A. L. Quaintance and W. B. Wood. Nov. 20, 1916. cover-title, 373-378+ [5] p. 6 p. of pl. large 8° [From Journal of agricultural research, v. 7, no. 8.] ‡
- Malaria.* Some facts about malaria; by L. O. Howard. [Reprint] 1916. 11 p. il. (Agriculture Dept. Farmers' bulletin 450.) [Letter of transmittal and lists of contents and illustrations omitted from this reprint.] * Paper, 5c. Agr 11—501/3
- Rosy apple aphid* [with list of literature cited]; by A. C. Baker and W. F. Turner. Nov. 13, 1916. cover-title, 321-344+ [5] p. 6 p. of pl. large 8° [From Journal of agricultural research, v. 7, no. 7.] ‡

FARM MANAGEMENT OFFICE

- Farms.* Value to farm families of food, fuel, and use of house; by W. C. Funk. Nov. 11, 1916. cover-title, 36 p. il. (Agriculture Dept. Bulletin 410.) [Includes lists of Agriculture Department publications relating to farm and household economy.] * Paper, 10c. Agr 16—1265/3
- Milking-machines.* Labor requirements of dairy farms as influenced by milking machines; by Harold N. Humphrey. Nov. 25, 1916. 17 p. il. (Agriculture Dept. Bulletin 423.) * Paper, 5c. Agr 16—1266/3

FEDERAL HORTICULTURAL BOARD

- Service announcements.* Service and regulatory announcements, Sept. 1916; [no.] 32. Nov. 16, 1916. p. 103-129. il. * Paper, 5c. Agr 14—383/5
- Same, Oct. 1916; [no.] 33. 1916. p. 131-140. * Paper, 5c.

FOREST SERVICE

Maps

- Eldorado national forest.* Recreation map, Eldorado national forest, information for mountain travelers. [Washington, Geological Survey, 1916.] 1 sheet (with map on verso) f°, folded into narrow 8° size and so printed as to number 15 pages. † Forest Supervisor, Placerville, Cal.
- Lassen national forest.* Recreation map, north half, Lassen national forest, information for mountain travelers. [Washington, Geological Survey, 1916.] 1 sheet (with map on verso) f°, folded into narrow 8° size and so printed as to number 15 pages. † Forest Supervisor, Red Bluff, Cal.
- Recreation map, south half, Lassen national forest, information for mountain travelers. [Washington, Geological Survey, 1916.] 1 sheet (with map on verso) f°, folded into narrow 8° size and so printed as to number 15 pages. † Forest Supervisor, Red Bluff, Cal.
- Malheur national forest.* Recreation map of Malheur national forest for information of mountain travelers. [Washington, Geological Survey, 1916.] 1 sheet (with map on verso) large 4°, folded into narrow 12° size and so printed as to number 9 pages. † Forest Supervisor, John Day, Oreg.
- Plumas national forest.* Recreation map, Plumas national forest, information for mountain travelers. [Washington, Geological Survey, 1916.] 1 sheet (with map on verso) f°, folded into narrow 8° size and so printed as to number 17 pages. † Forest Supervisor, Quincy, Cal.
- Sierra national forest.* Recreation map, Sierra national forest, information for mountain travelers. [Washington, Geological Survey, 1916.] 1 sheet (with map on verso) f°, folded into narrow 8° size and so printed as to number 11 pages. † Forest Supervisor, North Fork, Cal.
- Tahoe national forest.* Recreation map, Tahoe national forest, information for mountain travelers. [Washington, Geological Survey, 1916.] 1 sheet (with map on verso) f°, folded into narrow 8° size and so printed as to number 21 pages. † Forest Supervisor, Nevada City, Cal.

MARKETS AND RURAL ORGANIZATION OFFICE

- Cooperative stores.* Survey of typical cooperative stores in United States; by J. A. Bexell, Hector Macpherson, and W. H. Kerr. Nov. 3, 1916. cover-title, 32 p. 2 p. of pl. (Agriculture Dept. Bulletin 394.) * Paper, 10c.
Agr 16—1264/4
- Cotton.* Cotton ginning information for farmers; by Fred Taylor, D. C. Griffith, and C. E. Atkinson. Oct. 31, 1916. 24 p. il. (Agriculture Dept. Farmers' bulletin 764.) * Paper, 5c.
Agr 16—1274/4
- Losses from selling cotton in seed; by Charles F. Creswell. Nov. 10, 1916. 8 p. (Agriculture Dept. Farmers' bulletin 775.) * Paper, 5c.
Agr 16—1275/3
- Relation between primary market prices and qualities of cotton; by Fred Taylor. Nov. 24, 1916. 15 p. (Agriculture Dept. Bulletin 457.) [Includes lists of Agriculture Department publications relating to cotton.] * Paper, 5c.
Agr 16—1270/2
- Grain.* Rules and regulations of Secretary of Agriculture under grain standards act of Aug. 11, 1916. Nov. 6, 1916. 54 p. il. (Agriculture Dept. Circular 70.) [Prepared in cooperation with Plant Industry Bureau.] * Paper, 10c.
Agr 16—1277
- Muskmelons.* Marketing and distribution of western muskmelons in 1915; by O. W. Schlessner and C. W. Kitchen. Oct. 31, 1916. cover-title, 38 p. il. 5 tab. in pocket. (Agriculture Dept. Bulletin 401.) * Paper, 15c.
Agr 16—1197/3
- Potatoes.* Commercial handling, grading, and marketing of potatoes; by C. T. More and C. R. Dorland. Nov. 1, 1916. 40 p. il. map. (Agriculture Dept. Farmers' bulletin 753.) * Paper, 5c.
Agr 16—1226
- Service announcements.* Service and regulatory announcements, no. 14: United States grain standards act, supervision districts. Nov. 20, 1916. cover-title, 36 p. map. * Paper, 10c.
Agr 15—199/3

PLANT INDUSTRY BUREAU

- Alfalfa.* Commercial varieties of alfalfa; by R. A. Oakley and H. L. Westover. Oct. 12, 1916. 24 p. il. (Agriculture Dept. Farmers' bulletin 757.) * Paper, 5c.
Agr 16—1204/4
- Avocado.* Freezing-point lowering of leaf sap of horticultural types of *Persea americana*; by J. Arthur Harris and Wilson Popenoe. Nov. 6, 1916. cover-title, p. 261—268, large 8° [From Journal of agricultural research, v. 7, no. 6.] ‡
- Cabbages.* Diseases of cabbage and related crops and their control; by L. L. Harter. [Reprint] 1916. 32 p. il. (Agriculture Dept. Farmers' bulletin 488.) [Letter of transmittal omitted from this reprint.] * Paper, 5c.
Agr 12—765/3
- Corn.* Production of good seed corn, by C. P. Hartley; with appendix on Selection and care of seed corn, by Herbert J. Webber. [Reprint] 1916. 23 p. il. (Agriculture Dept. Farmers' bulletin 229.) [Letter of transmittal omitted from this reprint.] * Paper, 5c.
Agr 6—383/3
- Cotton improvement under weevil conditions;* by O. F. Cook. [Reprint] 1916. 22 p. (Agriculture Dept. Farmers' bulletin 501.) [Letter of transmittal omitted from this reprint.] * Paper, 5c.
Agr 12—1018/3
- Dwarf broom corns;* by Benton E. Rothgeb. Nov. 18, 1916. 16 p. il. (Agriculture Dept. Farmers' bulletin 768.) * Paper, 5c.
Agr 16—1273/3
- False blossom* of cultivated cranberry [with list of literature cited]; by C. L. Shear. Nov. 25, 1916. 8 p. il. 4 p. of pl. (Agriculture Dept. Bulletin 444.) [Includes list of Agriculture Department publications relating to cranberry.] * Paper, 5c.
Agr 16—1268/3
- Farm bookkeeping;* by Edward H. Thomson. [Reprint] 1916. 37 p. il. (Agriculture Dept. Farmers' bulletin 511.) [Letter of transmittal omitted from this reprint.] * Paper, 5c.
Agr 12—1658/3
- Fungi.* Growth of parasitic fungi in concentrated solutions [with list of literature cited]; by Lon A. Hawkins. Oct. 30, 1916. cover-title, p. 255—260, large 8° [From Journal of agricultural research, v. 7, no. 5.] ‡

- Grain.* Improved apparatus for determining test weight of grain, with standard method of making test; by E. G. Boerner. Oct. 30, 1916. 15 p. il. (Agriculture Dept. Bulletin 472.) * Paper, 5c. Agr 16—1201/2
- Gumbo soils.* Water penetration in gumbo soils of Belle Fourche reclamation project; by O. R. Mathews. Nov. 22, 1916. 12 p. il. (Agriculture Dept. Bulletin 447.) * Paper, 5c. Agr 16—1269/5
- Hay.* Market hay; by Harry B. McClure. [Reprint] 1916. 38 p. il. (Agriculture Dept. Farmers' bulletin 508.) [Letter of transmittal omitted from this reprint.] * Paper, 5c. Agr 12—1656/3
- Market-gardening.* Frames as factor in truck growing; by W. R. Beattie. [Reprint] 1916. 23 p. il. (Agriculture Dept. Farmers' bulletin 460.) [Letter of transmittal and lists of contents and illustrations omitted from this reprint.] * Paper, 5c. Agr 11—1518/3
- Peanut;* by W. R. Beattie. [Reprint] 1916. 37 p. il. (Agriculture Dept. Farmers' bulletin 431.) [Letter of transmittal and lists of contents and illustrations omitted from this reprint.] * Paper, 5c. Agr 11—283/2
- Smuts* of wheat, oats, barley, and corn; by Edward C. Johnson. [Reprint] 1916. 30 p. il. (Agriculture Dept. Farmers' bulletin 507.) [Letter of transmittal and lists of contents and illustrations omitted from this reprint.] * Paper, 5c. Agr 12—1655/2
- Soy beans;* by C. V. Piper and H. T. Nielsen. [Reprint] 1916. 24 p. il. (Agriculture Dept. Farmers' bulletin 372.) [Letter of transmittal and lists of contents and illustrations omitted from this reprint.] * Paper, 5c. Agr 9—2398/3
- Spongospora subterranea* and *Phoma tuberosa* on Irish potato [with list of literature cited]; by I. E. Melhus, J. Rosenbann, and E. S. Schultz. Oct. 30, 1916. cover-title, 213-254 + [6] p. + [2] leaves, il. 1 pl. 8 p. of pl. large 8° [From Journal of agricultural research, v. 7, no. 5.] †
- Thistles.* Controlling Canada thistles; by H. R. Cox. [Reprint] 1916. 14 p. il. (Agriculture Dept. Farmers' bulletin 545.) [Letter of transmittal omitted from this reprint.] * Paper, 5c. Agr 13—1370/2
- Tobacco.* Grain of tobacco leaf [with list of literature cited]; by Charles S. Ridgway. Nov. 6, 1916. cover-title, 269-288 + [2] p. il. 1 pl. 2 p. of pl. large 8° [From Journal of agricultural research, v. 7, no. 6.] †

PUBLIC ROADS AND RURAL ENGINEERING OFFICE

- Roads.* Benefits of improved roads. [Reprint] 1916. 20 p. il. (Agriculture Dept. Farmers' bulletin 505.) [Letter of transmittal omitted from this reprint.] * Paper, 5c. Agr 12—1618/3
- Progress reports of experiments in dust prevention and road preservation, 1915. Nov. 10, 1916. cover-title, 71 p. (Agriculture Dept. Bulletin 407.) * Paper, 10c. Agr 10—1580/2

PUBLICATIONS DIVISION

- Agriculture Department.* Department bulletins 126-150, [title-page] with contents and index. 1916. 37 p. * Paper, 5c.
- Same 151-175, [title-page] with contents and index. 1916. 36 p. * Paper, 5c.
- Same 176-200, [title-page] with contents and index. 1916. 40 p. * Paper, 5c.
- Monthly list of publications [of Agriculture Department], Oct. 1916. [1916.] 4 p. † Agr 9—1414/2
- Farmers' bulletins.* Complete list of Farmers' bulletins issued to Oct. 15, 1916. Nov. 1, 1916. 16 p. † Agr 16—1278

STATES RELATIONS SERVICE

- Beans, peas, and other legumes as food;* by Mary Hinman Abel. [Reprint] 1916. 36 p. il. (Agriculture Dept. Farmers' bulletin 121.) [Formerly issued by Experiment Stations Office. Letter of transmittal omitted from this reprint.] * Paper, 5c. Agr 7—196/5

- Cereal breakfast foods*; by Charles D. Woods and Harry Snyder. [Reprint] 1916. 32 p. (Agriculture Dept. Farmers' bulletin 249.) [Formerly issued by Experiment Stations Office. Letter of transmittal and list of contents omitted from this reprint.] * Paper, 5c. Agr 6—788/3
- Cheese and its economical uses in diet*; by C. F. Langworthy and Caroline L. Hunt. [Reprint] 1916. 40 p. (Agriculture Dept. Farmers' bulletin 487.) [Letter of transmittal omitted from this reprint.] * Paper, 5c. Agr 12—295/4
- County agricultural agent*. Cooperative extension work in agriculture and home economics: Status and results of county agricultural agent work in Northern and Western States, 1915; by W. A. Lloyd. [1916.] 19 p. il. ([States Relations Service] doc. 32.) * Paper, 5c.
- Cows*. How teachers may use Farmers' bulletin 743, Feeding of dairy cows; [by F. E. Heald]. [1916.] 2 p. †
- Judging dairy cow as subject of instruction in secondary schools; by H. P. Barrows and H. P. Davis. Nov. 4, 1916. 20 p. il. (Agriculture Dept. Bulletin 434.) [Prepared in cooperation with Animal Industry Bureau.] * Paper, 5c. Agr 16—1225/3
- Farm-buildings*. Modern conveniences for farm home; by Elmina T. Wilson. [Reprint] 1916. 48 p. il. (Agriculture Dept. Farmers' bulletin 270.) [Formerly issued by Experiment Stations Office. Letter of transmittal omitted from this reprint.] * Paper, 5c. Agr 6—1824/3
- Vegetables*. Preparation of vegetables for table; by Maria Parloa. [Reprint] 1916. 46 p. (Agriculture Dept. Farmers' bulletin 256.) [Formerly issued by Experiment Stations Office. Letter of transmittal and list of contents omitted from this reprint.] * Paper, 5c. Agr 6—958/3

PORTO RICO AGRICULTURAL EXPERIMENT STATION

- Report of Porto Rico Agricultural Experiment Station, [fiscal year] 1915*. Nov. 23, 1916. 45 p. 1 pl. 2 p. of pl. * Paper, 10c. Agr 6—1362/4
- Vegetables*. Experiments on supposed deterioration of varieties of vegetables in Porto Rico, with suggestions for seed preservation; by C. F. Kinman and T. B. McClelland. Nov. 8, 1916. 30 p. il. (Bulletin 20.) * Paper, 10c. Agr 16—1227

WEATHER BUREAU

- Auroras* observed during Aug. 1916. 1916. [1]+440-445 p. 4° [From Monthly weather review, Aug. 1916.] †
- Climatological data for United States by sections, v. 3, no. 9*; Sept. 1916. [1916.] cover-title, [220] p. il. map, 2 p. of maps, 4° * Paper, 35c. complete monthly number, \$4.00 a yr. Agr 14—566/4
- NOTE.—Made up of separate Climatological data issued from 42 section centers of the United States. Printed at the several section centers and assembled and bound at the Washington Office. Issued principally for service use and exchange. The separate Climatological data are sold by the Superintendent of Documents at the rate of 5c. single copy, 50c. a yr. for each section.
- Floods* in east Gulf and south Atlantic States, July, 1916; by Alfred J. Henry. 1916. [1]+466-476 p. 20 p. of pl. and maps, 4° [From Monthly weather review, Aug. 1916.] †
- Meteorology*. Monthly meteorological summary, Nov. 1916. [1916.] 1 p. f° †
- National weather and crop bulletin*, Oct. 1916; no. 30, 1916. Nov. 6, 1916. 8 p. il. 4° [Weekly April-October, monthly remainder of year.] * Paper, 25c. a yr. Agr 9—1305/2
- Radiation equilibrium* and atmospheric radiation, by R. Emden; [abstract and translation by H. Bateman]. 1916. [1]+450-459 p. 4° [From Monthly weather review, Aug. 1916.] †
- Rain*. Distribution of precipitation in China during typhoons of summer of 1911; by Co-Ching Chu. 1916. [1]+446-450 p. il. 4° [From Monthly weather review, Aug. 1916.] †
- Sound*. On abnormal propagation of sound waves in atmosphere, by S. Fujiwhara; [abstracted by H. Bateman]. 1916. [1]+436-439 p. il. 4° [From Monthly weather review, Aug. 1916.] †

Weather map. Daily weather map [of United States, containing forecasts for all States east of Mississippi River except Illinois and Wisconsin], Nov. 1-29, 1916. 1st edition. [1916.] 16.4×22.7 in. [Not issued on Sundays or holidays.] * Editions issued at Washington, D. C., 25c. a month, \$2.50 a yr.; editions issued at about 65 stations throughout the United States, 20c. a month, \$2.00 a yr.

— Same [containing forecasts for United States], Nov. 1-30, 1916. 2d edition. [1916.] 16.4×22.7 in. [The Sunday number does not contain as much information as the edition for week days.] * 30c. a month, \$3.00 a yr.

CIVIL SERVICE COMMISSION

NOTE.—The Commission furnishes its publications gratuitously to those who apply for them.

Examinations. [Announcements of examinations] Nov. 22, 1916-Jan. 9, 1917. Oct. 30-Nov. 24, 1916. Each 1 p. or [2] p. 4° and f° †

Mechanics. Instructions to applicants for mechanical trades and similar positions in field branches, except navy-yard service. Nov. 1916. 4 p. †

COMMERCE DEPARTMENT

Accounting. Property accounting. Sept. 8, 1916. 9 p. 4° (Dept. circular 204, 2d edition.) †

CENSUS BUREAU

Cotton. Cotton consumed, cotton on hand, active cotton spindles, and imports and exports of cotton, Oct. 1916 and 1915, with statistics of cotton consumed, imported, and exported for 3 months ending with Oct. 31. Nov. 14, 1916. oblong 48° [Preliminary report. This publication is issued in postal card form.] †

— Report on cotton ginning, number of bales of cotton ginned from growth of 1916 prior to Nov. 1, 1916, and comparative statistics to corresponding date in 1915, 1914, and 1913. Nov. 8, 1916. oblong 48° [Preliminary report. This publication is issued in postal card form.] †

— Same, prior to Nov. 14, 1916, and comparative statistics to corresponding date in 1915 and 1914, crops of 1915 and 1914, and per cent of crop of each year ginned prior to Nov. 14. Nov. 21, 1916. oblong 48° [Preliminary report. This publication is issued in postal card form.] †

Tobacco. Leaf tobacco held by manufacturers and dealers, Apr. 1, 1916, 1915, and 1914, and Oct. 1, 1915. May 1, 1916. oblong 32° [This publication is issued in postal card form.] †

— Same, Oct. 1, 1916, 1915, and 1914, and Apr. 1, 1916. Nov. 2, 1916. oblong 32° [This publication is issued in postal card form.] †

COAST AND GEODETIC SURVEY

NOTE.—The monthly Notice to mariners, formerly issued by the Coast and Geodetic Survey, has been consolidated with and made a part of the Notice to mariners issued by the Lighthouses Bureau, thus making it a joint publication. The charts, coast pilots, and tide tables of the Coast and Geodetic Survey are sold at the office of the Survey in Washington, and also by one or more sales agents in each of the important American seaports.

Tides. Atlantic Coast tide tables for eastern North America, [calendar] year 1917; from General tide tables [calendar year 1917]. 1916. [211] p. il. (Serial 43.) † Paper, 10c. 7-35329/3

— Pacific Coast tide tables for western North America, eastern Asia, and many island groups, [calendar] year 1917; from General tide tables [calendar year 1917]. 1916. [147] p. (Serial 44.) † Paper, 10c. 7-35369/5

Charts

Columbia River, Oreg.-Wash., Grims Island to St. Helens, surveys 1876-86, surveys by U. S. Engineers to 1916; chart 6153. Scale 1:40,000. Washington, Coast and Geodetic Survey, Nov. 1916. 38.6×32.3 in. † 50c.

- Coquille River entrance, Oreg.*, surveys to 1860, surveys by U. S. Engineers to 1916; chart 5971. Scale 1:10,000. Washington, Coast and Geodetic Survey, Oct. 1916. 18.9×33.2 in. † 25c.
- Fernandina entrance, Fla.*, surveys 1855-1910, surveys by U. S. Engineers to 1915; chart 453. Scale 1:20,000. Washington, Coast and Geodetic Survey, Sept. 1916. 25.4×30.2 in. † 25c.
- Florida*. East and Gulf coasts, Cape Canaveral to Key West, [from] surveys to 1914 and other sources; chart 1112. [Scale 1:400,000.] Washington, Coast and Geodetic Survey, Oct. 1916. 42.8×29.1 in. [For offshore navigation only.] † 50c.
- Graham, Port*. Port Graham, Cook Inlet, south coast of Alaska, surveys 1908-15; Seldovia Bay, Cook Inlet, south coast of Alaska, surveyed from 1906-10; chart 8589. Scale 1:20,000. Washington, Coast and Geodetic Survey, Oct. 1916. 25.2×37.2 in. † 50c.
- Humboldt Bay, Cal.*, surveys 1869-84, surveys by U. S. Engineers to 1916; chart 5832. Scale 1:30,000. Washington, Coast and Geodetic Survey, Oct. 1916. 30.4×24.8 in. † 50c.
- Luzon*. Southwestern Luzon and Mindoro, P. I., [from] surveys to 1916 and foreign sources; chart 4714. [Scale 1:395,000.] Washington, Coast and Geodetic Survey, Oct. 1916. 32×38.5 in. † 50c.
- Nehalem River, Oreg.*, surveys 1875-89, surveys by U. S. Engineers to 1916; chart 6122. Scale 1:20,000. Washington, Coast and Geodetic Survey, Nov. 1916. 19×15.5 in. † 20c.
- North Carolina*, Portsmouth Island to Beaufort, including Cape Lookout Shoals, surveys 1854-1913, surveys by U. S. Engineers to 1916; with inset, Lookout Bight, surveyed in 1912; chart 1233. Scale 1:80,000. Washington, Coast and Geodetic Survey, Oct. 1916. 42×33.5 in. † 50c.
- Port Orchard, Wash.*, southern part, surveys 1875-1915, surveys by U. S. Engineers to 1904; chart 6444. Scale 1:20,000. Washington, Coast and Geodetic Survey, Nov. 1916. 32.4×37.7 in. † 50c.
- Yaquina River and approaches, Oreg.*, surveys 1868-1914; chart 605S. Scale 1:20,000. Washington, Coast and Geodetic Survey, Oct. 1916. 26.4×30.6 in. † 30c.

FISHERIES BUREAU

- Bulletin of Bureau of Fisheries, 1914* [title-page, contents, and index]. 1916. v. 34, iii+453-457 p. large 8° †
- Fisheries Service bulletin*, Nov. 1, 1916; no. 18. [1916.] 9 p. [Monthly.] ‡
F 15-76
- Fishery products*. Statement of quantities and values of certain fishery products landed at Boston and Gloucester, Mass., and Portland, Me., by American fishing vessels, July, 1916. [1916.] 1 p. oblong f° (Statistical bulletin 357.) †
- Statement of quantities and values of certain fishery products landed at Seattle, Wash., by American fishing vessels, Oct. 1916. [1916.] 1 p. oblong 12° (Statistical bulletin 362.) †
- Washington State*. Survey of fishing grounds on coasts of Washington and Oregon in 1915; by Edward C. Johnston. 1916. [1]+20 p. 4 maps. (Bureau of Fisheries doc. 835.) [App. 6, report of commissioner of fisheries, 1915.] * Paper, 15c. F 16-332

FOREIGN AND DOMESTIC COMMERCE BUREAU

- Australia*. Exporting to Australia, practices and regulations to be observed by American shippers; by Philip B. Kennedy. 1916. 29 p. (Miscellaneous series 45.) * Paper, 5c. 16-26924
- Commerce*. Monthly summary of foreign commerce of United States, Sept. 1916. 1916. 92 p. 4° * Paper, 15c. single copy, \$1.50 a yr. 14-21465/6
- Same. (H. doc. 1501, pt. 3, 64th Cong. 2d sess.)

Commerce reports. Commerce reports, daily consular and trade reports, no. 257-281, [series] 1916; Nov. 1-29 [1916]. [1916.] p. 417-816. [Daily except Sundays and holidays.] * Paper, \$2.50 a yr. 8-30775/5

NOTE.—This live daily commercial reporter contains important commercial facts and reports of business conditions gathered by the American consular officers and commercial agents of the Government throughout the world. Supplemental issues will appear from time to time, which will be devoted to reviewing trade, industrial, and general conditions in the respective districts of the United States consular officers. The daily issues of the Commerce reports are bound up quarterly in cloth and sold by the Superintendent of Documents at \$1.50 per volume; yearly subscriptions at \$6.00.

— Supplement to Commerce reports, no. 10b, 15c, 28a, 30b, 35a, 41b, 42a-b, 50c, 51a, 52g-i, 56a, 58a, 67a, 68a, 69a, 77a. [Included in price of Commerce reports for subscribers.]

10b. Norway; by E. Haldeman Dennison. Nov. 16, 1916. 15 p.

15c. Spain: Valencia, by John R. Putnam; [Cadiz, by James Sanderson]. Nov. 8, 1916. 8 p.

28a. French West Indies: Martinique, by Thomas R. Wallace; [Guadeloupe, by Henry T. Wilcox]. Nov. 20, 1916. 11 p.

30b. Haiti: Cape Haitien, by Lemuel W. Livingston; [Port de Paix agency, by C. Aegg; Gonaives agency, by J. William Woël]. Nov. 24, 1916. 4 p.

35a. Panama, by Alban G. Snyder; [Colon, by Julius D. Dreher]. Nov. 4, 1916. 6 p.

41b. Chile, by L. J. Keena; [Antofagasta, by Thomas W. Voetter; Punta Arenas, by David J. Myers]. Nov. 10, 1916. 20 p.

42a. Colombia; by Leonard Blake Modica. Nov. 13, 1916. 13 p.

42b. Colombia; by Claude E. Guyant. Nov. 28, 1916. 8 p.

50c. British India: Calcutta, by James A. Smith; [Madras, by Lucien Memminger]. Nov. 2, 1916. 36 p.

51a. Ceylon; by John A. Nye. Nov. 22, 1916. 12 p.

52g. China: Hankow, by Edwin S. Cunningham; [Chefoo, by John F. Jewell; Chungking, by Charles P. McKiernan and M. S. Myers; Nanking, by Alvin W. Gilbert]. Nov. 1, 1916. 46 p.

52h. China: Tsingtau; by Willys R. Peck. Nov. 21, 1916. 11 p.

52i. China: Manchuria, by P. S. Heintzleman; [Harbin, by Charles K. Moser]. Nov. 23, 1916. 22 p.

56a. Straits Settlements and Federated Malay States; by Harry Campbell. Nov. 3, 1916. 10 p.

58a. Siam; by Carl C. Hansen. Nov. 6, 1916. 8 p.

67a. British West Africa; by W. J. Yerby. Nov. 25, 1916. 16 p.

68a. Egypt; by Arthur Garrels. Nov. 9, 1916. 8 p.

69a. French West Africa: Senegal, by W. J. Yerby. Nov. 27, 1916. 8 p.

77a. Portuguese West Africa: Angola; by Harry A. McBride. Nov. 11, 1916. 30 p.

Cotton goods in British India: pt. 1, Madras Presidency; by Ralph M. Odell. 1916. 50 p. (Special agents series 124.) * Paper, 10c. 16-26959

Dyes and dyeing. Artificial dyestuffs used in United States, quantity and value of foreign imports and of domestic production, fiscal year 1913-14 [with bibliography]; by Thomas H. Norton. 1916. 254 p. il. 2 pl. (Special agents series 121.) [The bibliography included in this publication which is a list of works dealing with coal-tar derivatives was prepared by Thomas H. Norton assisted by D. D. Berolzheimer.] * Paper, 30c. 16-26960

Imports and exports. Exports of domestic breadstuffs, cottonseed oil, food animals, meat and dairy products, cotton, and mineral oils, Oct. 1916. [1916.] 4 p. 4° [Monthly.] † 12-23979/3

— Total values of imports and exports of United States, Oct. 1916. [1916.] [2] p. 4° [Monthly.] †

Monthly letter, review of bureau's activities at home and abroad, no. 21; Nov. 1, 1916. 1916. 15 p. ‡ 15-26302/2

LIGHTHOUSES BUREAU

15th District. Light list, lower Mississippi River and tributaries, 15th lighthouse district; 1916, corrected to Oct. 15. 1916. 107 p. narrow 16° [About half of the pages are blank.] † 12-29023/4

Lighthouse Service bulletin, Nov. 1, 1916; no. 59. [1916.] p. 237-240. [Monthly.] † 12-35121/3

Notice to mariners, weekly, no. 44-47, 1916; Nov. 3-24 [1916]. 1916. various paging. [Issued jointly with Coast and Geodetic Survey.] † 7-20609/4

NAVIGATION BUREAU

Navigation. Amendments to Navigation laws [of United States], 1915, 1st supplement. [1916.] leaves 1-4+p. 5-18. * Paper, 5c.

RADIO SERVICE

- Radio Service bulletin*, Nov. 1, 1916; no. 23. [1916.] 10 p. [Monthly.] * Paper, 5c. single copy, 25c. a yr. 15—26255
- Radio stations of United States*. Edition, July 1, 1916. 1916. 178 p. * Paper, 15c. 14—30838/3

PUBLICATIONS DIVISION

- Commerce Department*. Monthly list of publications issued by Department of Commerce, Oct. 1916. [1916.] 4 p. † 14—30678/5

STANDARDS BUREAU

- Brass*. Failure of brass: 2, Effect of corrosion on ductility and strength of brass; by Paul D. Merica. Nov. 14, 1916. 7 p. il. (Technologic papers 83.) * Paper, 5c. 16—26961
- Same: 3, Initial stress produced by burning in of manganese bronze; by Paul D. Merica and C. P. Karr. Nov. 17, 1916. 7 p. il. 1 pl. (Technologic papers 84.) * Paper, 5c. 16—26962
- Inductance*. Correction sheet to Formulas and tables for calculation of mutual and self-inductance; by E. B. Rosa and Frederick W. Grover. [1916.] 3 p. large 8° [The publication which this corrects was first issued as part of Bulletin of Bureau of Standards, v. 8, no. 1, being reprinted as Scientific paper 169.] †
- Iron*. Thermoelectric measurement of critical ranges of pure iron; by George K. Burgess and H. Scott. Nov. 22, 1916. p. 15—21, il. (Scientific papers 296.) [From Bulletin, v. 14.] * Paper, 5c. 16—26963
- Magnetic induction*. Determination of magnetic induction in straight bars; by Charles W. Burrows. May 1, 1909 [reprint 1916]. [1]+31—88 p. il. (Scientific papers 117.) [From Bulletin, v. 6, no. 1.] * Paper, 15c. 9—35978/3
- Magnetic standards*. Determination of degree of uniformity of bars for magnetic standards; by Raymond L. Sanford. Nov. 21, 1916. [1]+14 p. il. 1 pl. (Scientific papers 295.) [From Bulletin, v. 14.] * Paper, 10c. 16—26964
- Weights and measures*. Specifications and tolerances for weights and measures and weighing and measuring devices as adopted by 11th annual Conference on Weights and Measures of United States, at Bureau of Standards, Washington, D. C., May 23—26, 1916, and recommended by Bureau of Standards for adoption by the several States. Nov. 13, 1916. 44 p. il. (Circular 61.) * Paper, 10c. 16—26965

STEAMBOAT-INSPECTION SERVICE

- Steamboat-Inspection Service bulletin*, Nov. 1, 1916; no. 13. [1916.] 3 p. [Monthly.] ‡ 15—26679/2
- Steamboats*. Rivers, general rules and regulations prescribed by board of supervising inspectors, as amended Jan. 1916. Edition, May 13, 1916. 1916. 144 p. il. * Paper, 10c. 16—26955

CONGRESS

NOTE.—The Senate and House documents and reports are issued in limited editions and, unless otherwise indicated, may be obtained only through Members of Congress.

- Congressional record*, proceedings and debates of 1st session, 64th Congress, v. 53 [pts. 7—12; Apr. 16—Aug. 14, 1916]. 1916. [23]+6257—12586 p. 4° * Price will be quoted when set is completed. 12—36438/3

NOTE.—In this permanent bound edition, the paging differs from that of the daily numbers, the text being revised, rearranged, and printed without break. The bound volumes of the Record are sold by the Superintendent of Documents. Prices will be furnished on application for the proceedings and debates of the 63d Congress, 3d session, and prior Congresses. Send remittances for the bound volumes to the Superintendent of Documents. Stamps and foreign money will not be accepted.

- Session laws*. Statutes passed at 1st session of 64th Congress, 1915—16, and concurrent resolutions, recent treaties, and Executive proclamations; edited under direction of Secretary of State: pt. 1, Public acts and resolutions. 1916. xviii+1—855+xcxcv p. large 8° * Paper, \$1.15. 7—35353/6

DISTRICT OF COLUMBIA, COMMISSION TO INVESTIGATE TITLE OF UNITED STATES TO LANDS IN

District of Columbia. Title of United States to lands in District of Columbia, final report of Commission to Investigate Title of United States to Lands in District of Columbia, created by act approved May 30, 1908 (35 Stat. L., 543). 1916. cover-title, [2] leaves, 42 maps, oblong f° (H. doc. 1055.) [The cover bears also the letter of the Commission transmitting the final report, which consists of a map "showing the title of the United States to lands in the District of Columbia, including all clear and contested titles in the original city of Washington," in 41 sheets, with index map.] * Paper, \$1.25.
16—26953

HOUSE OF REPRESENTATIVES

Capitol. Exercises attending unveiling of statuary of pediment of House wing of United States Capitol building, Aug. 2, 1916. 1916. 27 p. 3 pl. (H. doc. 1354.)
16—26956

NAVAL AFFAIRS COMMITTEE

Navy. Reports of [personnel] boards with discussion of H. R. 12540, to increase efficiency of personnel of Navy and Marine Corps. 1916. 41 p. ‡

INDUSTRIAL RELATIONS COMMISSION

Industrial relations. final report and testimony submitted to Congress by Commission on Industrial Relations created by act of Aug. 23, 1912. 1916. v. 8-9, [viii]+6991-9056 p. (S. doc. 415 [v. 8-9].) * Cloth, \$1.00 per vol.
16—26500/6

CONTENTS.—v. 8. Colorado coal miners' strike (continued).—Centralization of industrial control and operation of philanthropic foundations.—Further proceedings relating to Colorado strike, large foundations, and industrial control.—v. 9. Further proceedings relating to Colorado strike, large foundations, and industrial control (continued).—Rockefeller interests in Colorado.—Land question in the Southwest.

SENATE

APPROPRIATIONS COMMITTEE

Appropriations, new offices, etc., statements showing appropriations made, new offices created [etc.], 64th Congress, 1st session; prepared by Kennedy F. Rea and Marcellus C. Sheild. 1916. 916 p. large 8° (S. doc. 553.) [Prepared by clerks to Committees on Appropriations of Senate and House.] * Paper, 85c.

COURT OF CLAIMS

Atlantic Elevator Co. v. United States: [claimant's evidence]. [1916.] no. 30166, p. 5-23. ‡

Bagley, George C., Elevator Company. Geo. C. Bagley Elevator Co. v. United States; [claimant's evidence]. [1916.] no. 30167, p. 5-22. ‡

Brothers. William F. Brothers v. United States; evidence for claimant. [1916.] no. 33072, p. 7-101, il. 1 pl. ‡

Importing and Exporting Company of Georgia. Evan B. Basch, surviving receiver of Importing and Exporting Company of Georgia; Frank C. Jones, administrator of Gazaway B. Lamar; Frank C. Jones, administrator of Gazaway B. Lamar, surviving partner of Gazaway B. Lamar and William W. Cheever; Frank C. Jones, administrator of Gazaway B. Lamar, surviving partner of Gazaway B. Lamar, Charles A. L. Lamar, and William W. Cheever, v. United States; evidence. [1916.] nos. 31062, 32460, 33073-74, p. 559-570. ‡

McQuain. William S. McQuain vs. United States; evidence for defendant. [1916.] no. 32807, p. 1-35. ‡

Midland Bridge Company. Henry Freygang and Albert A. Trocon, partners, doing business under firm name of Midland Bridge Company, v. United States; evidence for claimants. 1916. no. 33080, cover-title, p. 23-651. ‡

- Monarch & Porter.* Dana E. Brinck, receiver [of Monarch & Porter], vs. United States; evidence for claimant [and] defendant. [1916.] no. 31954, p. 605-652, map. ‡
- Royal Elevator Co. v. United States;* claimant's evidence. [1916.] no. 30168, p. 4-21. ‡
- Sheridan Kirk Contract Company vs. United States;* evidence for defendants. [1916.] no. 31245, p. 1031-1148. ‡
- Snare & Tricst Company vs. United States;* documentary evidence for claimant and defendants furnished by Navy Department. [1916.] no. 33657, p. 37-103. ‡
- Thomas. W. E. Thomas v. United States;* evidence for claimant. [1916.] no. 31939, p. 13-46. ‡
- Weisberger.* Theodore Weisberger v. United States; [evidence for claimant and defendant]. [1916.] no. 32743, p. 65-472, il. ‡

DISTRICT OF COLUMBIA

- Commissioners.* Annual report of commissioners of District of Columbia, year ended June 30, 1916. 1916. v. 5, 253 p. [This is the report of the Insurance Department, calendar year 1915.] * Cloth, 35c. S-16938
- Same. (H. doc. 1503, 64th Cong. 2d sess.)
- Insurance Department.* Text of annual report of superintendent of insurance of District of Columbia, [calendar year] 1915; by Charles F. Nesbit. 1916. 58 p. †

FEDERAL RESERVE BOARD

- Federal reserve bulletin,* Nov. 1916; [v. 2, no. 11]. 1916. iv+587-661 p. map. 4° † Paper, 20c. single copy, \$2.00 a yr. 15-26318
- Federal reserve member banks.* Federal reserve inter-district collection system, changes in list of banks upon which items will be received by Federal reserve banks for collection and credit, Nov. 1, 1916. 1916. p. 1-2+leaves 3-23, 4° †
- Federal reserve system.* Present position and future development of Federal reserve system, address of W. P. G. Harding before forum of New York chapter, American Institute of Banking, New York, Nov. 1, 1916. 1916. 14 p. † 16-26957

FEDERAL TRADE COMMISSION

- Commerce.* Concluding chapter of Federal Trade Commission report on cooperation in American export trade. 1916. 14 p. † 16-26966

GEOGRAPHIC BOARD

- Decisions* of Geographic Board, Oct. 4, 1916. [1916.] 4 p. † 10-26561/3

GOVERNMENT PRINTING OFFICE

DOCUMENTS OFFICE

- Agricultural chemistry.* Government publications for sale by superintendent of documents. Nov. 1916. 13+[2] p. (Price list 40, 8th edition.) † 16-26967
- Health, disease, and sanitation,* Government publications for sale by superintendent of documents. Nov. 1916. 44 p.+[2] leaves. (Price list 51, 8th edition.) † 16-26968
- Insects,* list of publications relating to injurious insects and to bees and honey, for sale by superintendent of documents. Nov. 1916. 30+[1] p. (Price list 41, 7th edition.) † 16-26969

- Monthly catalogue*, United States public documents, no. 262; Oct. 1916. 1916. p. 203-252. * Paper, 10c. single copy, \$1.10 a yr. 4—18088/3
- Panama Canal* and Canal Zone, including Government publications relating to Suez Canal, Nicaragua [Nicaragua] route, and treaty with Colombia, for sale by superintendent of documents, Washington, D. C. Nov. 1916. 16 p. (Price list 61, 3d edition.) † 16—26970
- Roads*, Government publications for sale by superintendent of documents. Nov. 1916. 8 p. (Price list 45, 7th edition.) † 16—26971

INTERIOR DEPARTMENT

NOTE.—The decisions of the Department of the Interior in pension cases are issued in slips and in signatures, and the decisions in land cases are issued in signatures, both being published later in bound volumes. Subscribers may deposit \$1.00 with the Superintendent of Documents and receive the contents of a volume of the decisions of either kind in separate parts as they are issued. Prices for bound volumes furnished upon application to the Superintendent of Documents.

- Casa Grande*. General information regarding Casa Grande ruin, Ariz. [Reprint with slight changes, 1916.] 31 p. il. † 13—35513/3
- Central Pacific Railway*. In Court of Appeals of District of Columbia, Oct. term, 1916, no. 3012, Central Pacific Railway Co. *vs.* Franklin K. Lane, Secretary of Interior, and Clay Tallman, commissioner of General Land Office, appeal from Supreme Court of District of Columbia; brief and argument for appellees. 1916. cover-title, iii+21 p. †
- Clapp, John M.* In Court of Appeals of District of Columbia, Oct. term, 1916, no. 3014, Joseph J. Darlington and John H. Clapp, trustees of John M. Clapp, *v.* Franklin K. Lane, Secretary of Interior, appeal from Supreme Court of District of Columbia; brief for appellee. 1916. cover-title, 12 p. †
- Minidoka project, Idaho*, public notice. Oct. 2, 1916. 1 p. 4° †
- Northern Pacific Railway*. In Court of Appeals of District of Columbia, Oct. term, 1916, no. 3013, Northern Pacific Railway Company *vs.* Franklin K. Lane, Secretary of Interior, appeal from Supreme Court of District of Columbia; brief for appellee. 1916. cover-title, 8 p. †
- Papago Indians*. In Court of Appeals of District of Columbia, Oct. term, 1916, no. 2981, pueblo of Santa Rosa *v.* Franklin K. Lane, Secretary of Interior, and Clay Tallman, commissioner of General Land Office, appeal from Supreme Court of District of Columbia; brief and argument on behalf of appellees. 1916. cover-title, ii+22 p. †
- St. Elizabeths Hospital*. Proposal and specifications for furnishing refrigerating machinery, moving and remodeling present refrigerating plant for St. Elizabeths Hospital, Washington, D. C. 1916. 12 p. large 8° †

EDUCATION BUREAU

- Colleges and universities*. Errata [to State higher educational institutions of Iowa, report to Iowa State Board of Education of survey made under direction of commissioner of education]. [1916.] 1 p. oblong 48° ([Bulletin 19, 1916, errata.] †
- Education*. Monthly record of current educational publications, Nov. 1916; [compiled by Library Division]. 1916. 20+iv p. (Bulletin 31, 1916.) * Paper, 5c. E 12—227/2
- Social studies* in secondary education, 6-year program adapted both to 6-3-3 and 8-4 plans of organization, report of committee on social studies of commission on reorganization of secondary education of National Education Association; compiled by Arthur William Dunn. 1916. 63 p. (Bulletin 28, 1916.) * Paper, 10c. E 16—1258
- Teachers, Training of*. Wisconsin county training schools for teachers in rural schools; by W. E. Larson. 1916. 40 p. il. 2 pl. 2 p. of pl. (Bulletin 17, 1916.) * Paper, 10c. E 16—1206/3
- University training* for public service [with bibliography], report of meeting of Association of Urban Universities, Nov. 15-17, 1915 [Cincinnati, Ohio]. 1916. 94 p. (Bulletin 30, 1916.) * Paper, 15c. E 15—2745

GEOLOGICAL SURVEY

NOTE.—The publications of the United States Geological Survey consist of annual reports (restricted to one volume each, beginning with report for 1902), bulletins, Mineral resources, Professional papers, and Water-supply papers; and maps, Monographs, and folios of the Geologic atlas (issued in Library and Field editions) and the Topographic atlas of the United States, which are sold at prices ranging from 5c. to \$11.00 each. A wholesale rate has been established for topographic and geologic folios (either Library or Field editions), so that a discount of 40 per cent. from the retail price is now allowed on all orders the net cost of which amounts to \$3.00 or more. This rate applies on an order of either maps or folios alone or for maps and folios together, but does not apply to the folios sold at 5c. each on account of damage by fire. Address the Director of the Geological Survey, Washington. For topographic sheets see next page.

- Artesian water* for irrigation in Little Bitterroot Valley, Mont.; by Oscar E. Meinzer. Nov. 22, 1916. ii+9-37 p. il. 3 pl. map. (Water-supply paper 400 B.) [Prepared in cooperation with State Department of Public Health and College of Agriculture and Mechanic Arts of Montana.] †
- Chaco River*. Contributions to geology and paleontology of San Juan County, N. Mex.: 1. Stratigraphy of part of Chaco River valley [with bibliography]; by Clyde Max Bauer. Nov. 24, 1916. ii+271-278 p. il. 4 pl. 2 p. of pl. 2 maps, 4° (Professional paper 98 P.) †
- Coal*. Geology of upper Stillwater Basin, Stillwater and Carbon counties, Mont., with special reference to coal and oil; by W. R. Calvert. Nov. 17, 1916. ii+199-214 p. 2 maps. (Bulletin 641 G.) †
- Colorado Springs folio, Colo.* [with bibliography]; by George I. Finlay. [Library edition.] Washington, Geological Survey, 1916. cover-title, 16 p. il. 3 pl. 5 maps, large 4° (Geologic atlas of United States 203.) † Paper, 25c. GS 16-650/2
- Geography*. Geographic tables and formulas; compiled by Samuel S. Gannett. 4th edition. 1916. 388 p. il. (Bulletin 650.) [The 1st and 2d editions were issued in 1903 and 1904 as Bulletins 214 and 234, respectively. The 3d edition was issued, without edition number, in 1908 as a general publication of the Geological Survey.] * Paper, 25c. GS 16-661/2
- Same. (H. doc. 1259.)
- Gold*. Gold, silver, copper, and lead in South Dakota and Wyoming. [calendar year] 1915, mines report; by Charles W. Henderson. Nov. 3, 1916. v+343-356 p. [From Mineral resources, 1915, pt. 1.] †
- Gold, silver, copper, lead, and zinc in New Mexico and Texas. [calendar year] 1915, mines report; by Charles W. Henderson. Nov. 23, 1916. v+357-383 p. [From Mineral resources, 1915, pt. 1.] †
- Gold, silver, copper, lead, and zinc in Utah. [calendar year] 1915, mines report; by V. C. Heikes. Nov. 24, 1916. v+385-419 p. [From Mineral resources, 1915, pt. 1.] †
- Iron ore, pig iron, and steel*, [calendar year] 1915 [with bibliography] by Ernest F. Burchard; [and with Beneficiation of Lake Superior iron ores, with bibliography, by Edmund Newton and Harlan H. Bradt], Oct. 30, 1916. iv+279-341 p. il. [From Mineral resources, 1915, pt. 1.] †
- Mineral waters*. [calendar year] 1915; by Richard B. Dole. Oct. 31, 1916. ii+307-344 p. [From Mineral resources, 1915, pt. 2.] †
- [*Petroleum* withdrawals and restorations affecting public domain], appendix A, orders Jan. 16-Sept. 30, 1916. [1916.] p. 429-444. [Supplementary to Bulletin 623.] * Paper, 5c.
- Publications*. New publications, list 105; Nov. 1, 1916. [1916.] 3 p. [Monthly.] †
- Rivers*. Measurement of silt-laden streams; by Raymond C. Pierce. Nov. 4, 1916. ii+39-51 p. il. (Water-supply paper 400 C.) †
- Silicates*. Analysis of silicate and carbonate rocks; by W. F. Hillebrand. [Reprint] 1916. 239 p. il. (Bulletin 422.) [This is a revision of Bulletin 305.] * Paper, 25c. GS 10-289/2
- Yukon Valley*. Yukon-Koyukuk region, Alaska; by Henry M. Eakin. 1916. 88 p. il. 4 pl. 4 p. of pl. 2 maps are in pocket. (Bulletin 631.) * Paper, 20c.
- Same. (H. doc. 876.) GS 16-663/3

Topographic sheets

NOTE.—The Geological Survey is making a topographic map of the United States. The sheets of which it is composed are projected without reference to political divisions, and are designated by some prominent town or natural feature found on them. Three scales are ordinarily used, 1:62,500, 1:125,000, and 1:250,000. These correspond, approximately, to 1 mile, 2 miles, and 4 miles to 1 linear inch, covering, respectively, average areas of 230, 920, and 3,700 square miles. For some areas of particular importance special large-scale maps are published. The usual size, exclusive of the margin, is about 17.5 inches in height by 11.5 to 16 inches in width, the latter varying with the latitude. A description of the topographic map is printed on the reverse of each sheet.

Nearly two-fifths of the area of the country, excluding outlying possessions, has been mapped, every State being represented. Massachusetts, Connecticut, Rhode Island, New Jersey, and the District of Columbia are completely mapped. Sheets of the regular size are sold by the Survey at 10c. each; but in lots of 50 or more copies, whether of the same sheet or of different sheets, the price is 6c. each. The discount is allowed on all orders, the net cost of which amounts to \$3.00 or more and applies on an order for either maps or folios alone or for maps and folios together, but does not apply to the folios sold at 5c. each on account of damage by fire.

California, Denair quadrangle, lat. 37° 30'–37° 37' 30'', long. 120° 45'–120° 52' 30''. Scale 1:31,680, contour interval 5 ft. [Washington, Geological Survey] edition of 1916. 17.2×13.8 in. † 10c.

Maine, Liberty quadrangle, lat. 44° 15'–44° 30', long. 69° 15'–69° 30'. Scale 1:62,500, contour interval 20 ft. [Washington, Geological Survey] edition of 1916. 17.5×12.6 in. † 10c.

Nebraska, Humboldt quadrangle, lat. 40°–40°15', long. 95° 45'–96°. Scale 1:62,500, contour interval 20 ft. [Washington, Geological Survey] edition of 1916. 17.5×13.5 in. † 10c.

Ohio, Octa quadrangle, lat. 39° 30'–39° 45', long. 83° 30'–83° 45'. Scale 1:62,500, contour interval 20 ft. [Washington, Geological Survey] edition of 1916. 17.5×13.5 in. † 10c.

Oregon, Oregon, Willamette Valley, sheet 7, lat. 44° 30'–44° 37' 30'', long. 123° 07' 30''–123° 25'. Scale 1:31,680, contour interval 5 ft. [Washington] Geological Survey, 1916. 17.2×28.8 in. † 40c.

— Oregon, Willamette Valley, sheet 8, lat. [44° 25'–] 44° 37' 30'', long. [120° 45'–] 123° 7' 30''. Scale 1:31,680, contour interval 5 ft. [Washington] Geological Survey, 1916. 17.2×49.4 in. † 40c.

West Virginia, West Virginia, Gerrardstown quadrangle, lat. 39° 15'–39° 30', long. 78°–78° 15'. Scale 1:62,500, contour interval 20 ft. Preliminary edition. [Washington, Geological Survey] edition of 1916. 17.5×13.6 in. † 10c.

— West Virginia [–Virginia], Berryville quadrangle, 39°–39° 15', long. 77° 45'–78°. Scale 1:62,500, contour interval 20 ft. Preliminary edition. [Washington, Geological Survey] edition of 1916. 17.5×13.7 in. [Map covers only a portion of the sheet, the actual measurement being 8.2×12.8 in.] † 10c.

— West Virginia–Virginia, Capon Bridge quadrangle, lat. 39° 15'–39° 30', long. 78° 15'–78° 30'. Scale 1:62,500, contour interval 20 ft. Preliminary edition. [Washington, Geological Survey] edition of 1916. 17.5×13.6 in. [Map covers only a portion of the sheet, the actual measurement being 6.7×10.6 in.] † 10c.

INDIAN AFFAIRS OFFICE

Supplies for Indian service, fiscal year 1917. [1916.] 125 p. ‡

CARLISLE INDIAN SCHOOL

Red man. Red man, Oct. 1916: [v. 9, no. 2]. Carlisle Indian Press [Carlisle, Pa., 1916]. cover-title, p. 37–72, large 8° [Monthly except July and August.] † Paper, \$1.00 a yr. 11—2446

— Same, v. 8, 1915–16 [title-page and contents]. Carlisle Indian Press [Carlisle, Pa.] 1915–16. [S] leaves, large 8° [Included in price of Red man for subscribers.]

LAND OFFICE, GENERAL

NOTE.—The General Land Office publishes a large general map of the United States, which is sold at \$1.00; and also separate maps of the States and Territories in which public lands are to be found, which are sold at 25c. per sheet. California is in 2 sheets. Address the Superintendent of Documents, Washington, D. C.

Chippewa lands. Ceded Chippewa pine lands, Minn., sale of timber on lands both inside and outside of Minnesota national forest at Cass Lake, Minn., Jan. 20, 1917, instructions, descriptions of land, estimates, and rules and regulations for selling, sealing, cutting, and removal of timber; approved Oct. 11, 1916. 1916. 16 p. (Circular 509.) †

MINES BUREAU

- Accidents* at metallurgical works in United States, calendar year 1915; compiled by Albert H. Fay. [1st edition.] [Oct.] 1916. 20 p. (Technical paper 164.) [Includes lists of Mines Bureau publications on accident statistics.] * Paper, 5c. 15—26600/7
- Explosives*. Use and misuse of explosives in coal mining, by J. J. Rutledge; with Preface, by Joseph A. Holmes. [3d edition.] [June] 1916. 51 p. il. (Miners' circular 7.) [Includes list of Mines Bureau publications on mine accidents and methods of coal mining. No change in text from that of previous edition.] * Paper, 5c. 14—30891/5
- Furnaces*. Combustion in fuel bed of hand-fired furnaces; by Henry Kreisinger, F. K. Ovitz, and C. E. Augustine. [1st edition.] [Sept.] 1916. 76 p. il. 2 pl. (Technical paper 137.) [Includes lists of Mines Bureau publications on fuel technology.] * Paper, 15c. 16—26972
- Prives*. Underground latrines for mines [with selected bibliography]; by Joseph H. White. [1st edition.] [Oct.] 1916. 23 p. il. 2 pl. (Technical paper 132.) [Includes lists of Mines Bureau publications on mine accidents and methods of coal mining.] * Paper, 10c. 16—26973
- Publications* of Bureau of Mines, Nov. 1916 [and publications that may be obtained only through superintendent of documents]. [1916.] 27 p. † 12—35113/5
- Sampling*. Principles and practice of sampling metallic metallurgical materials, with special reference to sampling of copper bullion; by Edward Keller. [1st edition.] [Sept.] 1916. vii+3-102 p. il. 9 pl. 4 p. of pl. (Bulletin 122.) [Includes list of Mines Bureau publications on mineral technology.] * Paper, 20c. 16—26974

PATENT OFFICE

NOTE.—The Patent Office publishes Specifications and drawings of patents in single copies. These are not enumerated in this catalogue, but may be obtained for 5c. each at the Patent Office.

A variety of indexes, giving a complete view of the work of the Patent Office from 1790 to date, are published at prices ranging from 25c. to \$10 per volume and may be obtained from the Superintendent of Documents. The Rules of practice and pamphlet Patent laws are furnished free of charge upon application to the Patent Office. The Patent Office issues coupon orders in packages of 20 at \$1.00 per package, or in books containing 100 coupons at \$5.00 per book. One coupon will procure a specification with drawing. These coupons are good until used, but are only to be used for orders sent to the Patent Office. For schedule of office fees, address Chief Clerk, Patent Office.

Grieve, Thomas. In Court of Appeals of District of Columbia, Oct. term, 1916, patent appeal no. 1066, in re Thomas Grieve, apparatus for removing non-gaseous particles from products of combustion from boilers; brief for commissioner of patents. 1916. cover-title, 17 p. †

Handschuck, Frances P. In Court of Appeals of District of Columbia, Oct. term, 1916, patent appeal no. 1071, in matter of application of Frances P. Handschuck, improvements in stockings; brief for commissioner of patents. 1916. cover-title, 3 p. †

Inventors. Alphabetical list of patentees to whom patents were issued, Sept. 1916 [with list of inventions]. [1916.] six p. large 8° [Monthly index to Official gazette.] * Paper, 10c. single copy, included in price of Official gazette for subscribers.

Lindau, Alfred E. In Court of Appeals of District of Columbia, Oct. term, 1916, patent appeal no. 1081, in matter of application of Alfred E. Lindau, reinforced concrete floor constructions; brief for commissioner of patents. 1916. cover-title, 10 p. †

Official gazette. Official gazette, Nov. 7-28, 1916; v. 232, no. 1-4. 1916. cover-titles, 1264+[cxxxiv] p. il. large 8° [Weekly.] * Paper, 10c. single copy, \$5.00 a yr. 4—18256/3

NOTE.—Contains the patents, trade-marks, designs, and labels issued each week; also decisions of the Commissioner of Patents and of the United States courts in patent cases.

— Same [title-page, errata, index to decisions, etc., to] v. 229, 1916. [3]+1577-80 p. large 8° * Paper, 10c. single copy, included in price of Official gazette for subscribers.

Patents. Classification of patents issued Nov. 7-28, 1916. [1916.] Each 2 p. large 8° [Weekly. From Official gazette, v. 232, no. 1-4.] †

RECLAMATION SERVICE

Irrigation projects of Reclamation Service, national reclamation of arid lands.
[Reprint, with changes, 1916.] [2]+24 p. il. 2 p. of pl. † 15—26394/3

INTERSTATE COMMERCE COMMISSION

NOTE.—The bound volumes of the decisions, usually known as Interstate Commerce Commission reports, are sold by the Superintendent of Documents. Separate opinions are sold on subscription, price \$1.00 per volume; single copies, 5 cents each.

Apples. No. 8361, S. J. Dean *v.* Oregon-Washington Railroad & Navigation Company et al.; [decided Oct. 3, 1916; report and order of commission]. 1916. [1]+370-371+[1] p. ([Opinion] 3922.) [Report from Interstate Commerce Commission reports, v. 41.] * Paper, 5c.

Barrels. Investigation and suspension no. 795, oil barrels to Oklahoma; decided Nov. 4, 1916; report [and order] of commission. [1916.] 557-560+[1] p. ([Opinion] 3985.) [Report from Interstate Commerce Commission reports, v. 41.] * Paper, 5c.

— No. 7935, Baer Brothers Mercantile Company *v.* Petaluma & Santa Rosa Railway Company et al.; decided Oct. 3, 1916; report [and order] of commission. [1916.] 427-428+ii p. ([Opinion] 3945.) [Report from Interstate Commerce Commission reports, v. 41.] * Paper, 5c.

Base-ball bats. No. 8261, J. F. Hillerich & Son Company *v.* Illinois Central Railroad Company et al.; [decided Oct. 3, 1916; report of commission]. 1916. [1]+448-450 p. ([Opinion] 3955.) [From Interstate Commerce Commission reports, v. 41.] * Paper, 5c.

Beans. No. 7414, William Fedder *v.* Southern Express Company; decided Nov. 4, 1916; report [and order] of commission. [1916.] 529-530+[1] p. ([Opinion] 3978.) [Report from Interstate Commerce Commission reports, v. 41.] * Paper, 5c.

Bottles. No. 8227, Obeare-Nester Glass Company *v.* Missouri Pacific Railway Company et al.; [no. 8227 (sub-no. 1), same *v.* Missouri Pacific Railway Company; decided Oct. 3, 1916; report and order of commission]. 1916. [1]+446-447+[1] p. ([Opinion] 3954.) [Report from Interstate Commerce Commission reports, v. 41.] * Paper, 5c.

Brakes. Decisions under safety appliance acts, no. 205, United States *v.* Grand Rapids & Indiana Railway, in district court for eastern district of Michigan [stipulation of facts and charge of court]; decided Oct. 5, 1916. [1916.] 6 p. †

Cattle. No. 8119, H. E. Kriel *v.* Baltimore & Ohio Railroad Company; [decided Oct. 3, 1916; report and order of commission]. 1916. [1]+434-435+[1] p. ([Opinion] 3948.) [Report from Interstate Commerce Commission reports, v. 41.] * Paper, 5c.

— No. 8120, H. Moffat Company et al. *v.* Southern Pacific Company et al.; [no. 8120 (sub-no. 1), William Taaffe & Company *v.* same]; decided Oct. 10, 1916; report [and order] of commission. [1916.] 477-479+[1] p. ([Opinion] 3968.) [Report from Interstate Commerce Commission reports, v. 41.] * Paper, 5c.

Clay. Investigation and suspension no. 787, Kentucky and Tennessee clay; [decided Oct. 17, 1916; report and order of commission]. 1916. [1]+498-502+[1] p. ([Opinion] 3971.) [Report from Interstate Commerce Commission reports, v. 41.] * Paper, 5c.

Clorox. No. 8299, Griswold Seed Company *v.* Colorado & Southern Railway Company et al.; [decided Oct. 3, 1916; report and order of commission]. 1916. [1]+462-463+[1] p. ([Opinion] 3961.) [Report from Interstate Commerce Commission reports, v. 41.] * Paper, 5c.

Coal. No. 8273, Springfield, Tenn., et al. *v.* Louisville & Nashville Railroad Company; decided Oct. 3, 1916; report [and order] of commission. [1916.] 453-454+[1] p. ([Opinion] 3957.) [Report from Interstate Commerce Commission reports, v. 41.] * Paper, 5c.

- Corn.* No. 7821, Traffic Bureau of Sioux City Commercial Club et al. v. Chicago, Burlington & Quincy Railroad Company et al.; [decided Nov. 4, 1916; report and order of commission]. 1916. [1]+518-521+[1] p. ([Opinion] 3975.) [Report from Interstate Commerce Commission reports, v. 41.] * Paper, 5c.
- No. 8056, Cavers Sturtevant Company v. Chicago & North Western Railway Company et al.; [decided Oct. 3, 1916; report and order of commission]. 1916. [1]+378-379+[1] p. ([Opinion] 3926.) [Report from Interstate Commerce Commission reports, v. 41.] * Paper, 5c.
- Cotton.* No. 8170, Goodin, Reid & Company v. Cincinnati, New Orleans & Texas Pacific Railway Company et al.; decided Nov. 9, 1916; report [and order] of commission. [1916.] 679-680+[1] p. ([Opinion] 4012.) [Report from Interstate Commerce Commission reports, v. 41.] * Paper, 5c.
- Cotton-seed.* No. 7296, Memphis Freight Bureau, for Crescent Cotton Oil Company and Southern Cotton Oil Company, v. St. Louis, Iron Mountain & Southern Railway Company; [decided Nov. 4, 1916; report and order of commission]. 1916. [1]+530-532+[1] p. ([Opinion] 3979.) [Report from Interstate Commerce Commission reports, v. 41.] * Paper, 5c.
- Decisions.* Decisions of commission, Apr.-May, 1916, index to [Interstate Commerce Commission reports], v. 39, with table of commodities and table of localities; [prepared in] Division of Indices. 1916. cover-title, p. 765-846. ‡
- Decisions of Interstate Commerce Commission, Apr.-May, 1916. 1916. xxv+846 p. il. map. (Interstate Commerce Commission reports, v. 39.) [Contains also decision of June 6, 1916.] * Cloth, \$1.50. 8-30656/2
- Eastern Texas Railroad.* Equity no. 295, in district court, western district of Texas, Austin division, Eastern Texas Railroad Company et al. v. Railroad Commission of Texas et al.; plea and answer of Interstate Commerce Commission to answer in nature of cross bill filed by Railroad Commission of Texas and others. 1916. cover-title, 5 p. ‡
- Electric apparatus.* No. 7665, William Meyer Company v. Atchison, Topeka & Santa Fe Railway Company; [decided Oct. 10, 1916; report and order of commission]. 1916. [1]+380-382+[1] p. ([Opinion] 3927.) [Report from Interstate Commerce Commission reports, v. 41.] * Paper, 5c.
- Excelsior.* No. 7420, Minneapolis Manufacturing Company v. Northern Pacific Railway Company et al.; [no. 7493, Marinette-Green Bay Manufacturing Company v. Chicago, Milwaukee & St. Paul Railway Company et al.; decided Oct. 10, 1916; report and order of commission]. 1916. [1]+400-402+[1] p. ([Opinion] 3936.) [Report from Interstate Commerce Commission reports, v. 41.] * Paper, 5c.
- No. 7817, Oshkosh Excelsior Manufacturing Company v. Chicago, Milwaukee & St. Paul Railway Company et al.; [no. 7817 (sub-no. 1), same v. same]; decided Oct. 10, 1916; report [and orders] of commission. [1916.] 419-421+ii p. ([Opinion] 3942.) [Report from Interstate Commerce Commission reports, v. 41.] * Paper, 5c.
- Fire-brick.* No. 8222, Walsh & Weidner Boiler Company v. Cincinnati, Hamilton & Dayton Railway Company et al., portion of 4th section application no. 2061; decided Oct. 3, 1916; report [and orders] of commission. [1916.] 457-459+ii p. ([Opinion] 3959.) [Report from Interstate Commerce Commission reports, v. 41.] * Paper, 5c.
- No. 8287, Robinson Clay Product Company v. Pennsylvania Company et al.; decided Oct. 3, 1916; report [and order] of commission. [1916.] 455-456+[1] p. ([Opinion] 3958.) [Report from Interstate Commerce Commission reports, v. 41.] * Paper, 5c.
- No. 8452, Robinson Clay Product Company v. Pennsylvania Company et al.; [no. 8452 (sub-no. 1), same v. same]; decided Oct. 3, 1916; report [and order] of commission. [1916.] 475-476+ii p. ([Opinion] 3967.) [Report from Interstate Commerce Commission reports, v. 41.] * Paper, 5c.
- Flour.* Investigation and suspension no. 789, Nashville flour transit rules; no. 6497, Freight Bureau, Chamber of Commerce, of Macon, Ga., v. Southern Railway Company et al.; decided Oct. 17, 1916; report [and order] of commission. [1916.] 483-497+ii p. ([Opinion] 3970.) [Report from Interstate Commerce Commission reports, v. 41.] * Paper, 5c.

- Flour*—Continued. No. 8208, Northwestern Consolidated Milling Company et al. v. Chicago, Milwaukee & St. Paul Railway Company et al.; decided Nov. 9, 1916; report [and order] of commission. [1916.] 683-685+[1] p. ([Opinion] 4014.) [Report from Interstate Commerce Commission reports, v. 41.] * Paper, 5c.
- Freight*. Freight traffic statistics, [circular] to carriers by steam railways [freight traffic statistical compilations of large steam railways in United States, 1915, summary of reports made by carriers to Interstate Commerce Commission in answer to Special report series circular 23]. [1916.] 16 p. 4° (Statistical series circular 6.) †
- No. 8057, St. Elmo W. Acosta v. Merchants & Miners Transportation Company; [decided Oct. 3, 1916; report and order of commission]. 1916. [1]+376-378+[1] p. ([Opinion] 3925.) [Report from Interstate Commerce Commission reports, v. 41.] * Paper, 5c.
- Freight rates*. No. 7176, Tennessee Copper Company v. Southern Railway Company et al.; [decided Oct. 3, 1916; report and orders of commission]. 1916. [1]+336-361+iii p. ([Opinion] 3918.) [Report from Interstate Commerce Commission reports, v. 41.] * Paper, 5c.
- Furniture*. No. 8302, Beebe & Runyan Furniture Company v. Chicago, Burlington & Quincy Railroad Company et al.; [decided Oct. 3, 1916; report and order of commission]. 1916. p. [1], 464, [1]. ([Opinion] 3962.) [Report from Interstate Commerce Commission reports, v. 41.] * Paper, 5c.
- Grain*. No. 7986, Northwestern Consolidated Milling Company et al. v. Chicago, Rock Island & Pacific Railway Company et al.; decided Oct. 3, 1916; report [and order] of commission. [1916.] 429-430+[1] p. ([Opinion] 3946.) [Report from Interstate Commerce Commission reports, v. 41.] * Paper, 5c.
- Hydrants*. No. 8268, Iowa Valve Company v. Chicago, Burlington & Quincy Railroad Company et al.; decided Oct. 3, 1916; report [and order] of commission. [1916.] 451-452+ii p. ([Opinion] 3956.) [Report from Interstate Commerce Commission reports, v. 41.] * Paper, 5c.
- Ice*. No. 7641, Atlantic Ice & Coal Corporation v. Cincinnati, New Orleans & Texas Pacific Railway Company; decided Oct. 3, 1916; report of commission on rehearing. [1916.] p. 409-410. ([Opinion] 3939.) [From Interstate Commerce Commission reports, v. 41.] * Paper, 5c.
- Lime*. Investigation and suspension no. 797, lime from Chippewa and Lime Bluff, Pa.; [decided Nov. 4, 1916; report and order of commission]. 1916. [1]+554-556+[1] p. ([Opinion] 3984.) [Report from Interstate Commerce Commission reports, v. 41.] * Paper, 5c.
- Logs*. No. 7459, J. V. Stimson Hardwood Company et al. v. Chicago, Rock Island & Pacific Railway Company; decided Oct. 3, 1916; report of commission. [1916.] p. 403-405. ([Opinion] 3937.) [From Interstate Commerce Commission reports, v. 41.] * Paper, 5c.
- No. 8015, Roanoke Railroad & Lumber Company et al. v. Norfolk Southern Railroad Company; decided Oct. 3, 1916; report [and order] of commission. [1916.] 431-433+[1] p. ([Opinion] 3947.) [Report from Interstate Commerce Commission reports, v. 41.] * Paper, 5c.
- No. 8357, J. V. Stimson v. Baltimore & Ohio Southwestern Railroad Company et al.; [decided Nov. 10, 1916; report and order of commission]. 1916. [1]+640-641+[1] p. ([Opinion] 4002.) [Report from Interstate Commerce Commission reports, v. 41.] * Paper, 5c.
- Lumber*. No. 3056, Commercial Club of Omaha v. Anderson & Saline River Railway Company et al.; [decided Oct. 18, 1916; 2d supplemental report of commission]. 1916. [1]+480-482 p. ([Opinion] 3969.) [From Interstate Commerce Commission reports, v. 41.] * Paper, 5c.
- No. 7794, Augusta Veneer Company v. Southern Railway Company et al.; [decided Oct. 3, 1916; report and order of commission]. 1916. [1]+414-418+[1] p. ([Opinion] 3941.) [Report from Interstate Commerce Commission reports, v. 41.] * Paper, 5c.
- No. 7951, Advance Lumber Company v. Seaboard Air Line Railway et al.; [decided Oct. 3, 1916; report and order of commission]. 1916. [1]+384-385+[1] p. ([Opinion] 3929.) [Report from Interstate Commerce Commission reports, v. 41.] * Paper, 5c.

- Lumber*—Continued. No. 7970. Havana Metal Wheel Company *v.* Chicago, Peoria & St. Louis Railway Company et al.; decided July 6, 1916; report [and order] of commission. [1916.] 677-678+[1] p. ([Opinion] 3885.) [Report from Interstate Commerce Commission reports, v. 40.] * Paper, 5c.
- No. 8071. Carrier Lumber & Manufacturing Company *v.* Illinois Central Railroad Company et al.; [decided Oct. 3, 1916; report and order of commission]. 1916. [1]+382-383+[1] p. ([Opinion] 3928.) [Report from Interstate Commerce Commission reports, v. 41.] * Paper, 5c.
- No. 8134. Fullerton-Powell Hardwood Lumber Company *v.* Gulf, Colorado & Santa Fe Railway Company et al.; decided Nov. 9, 1916; report [and order] of commission. [1916.] 625-626+[1] p. ([Opinion] 3998.) [Report from Interstate Commerce Commission reports, v. 41.] * Paper, 5c.
- No. 8163. Charles K. Parry *v.* Louisville & Nashville Railroad Company et al.; decided Nov. 9, 1916; report [and order] of commission. [1916.] 623-624+[1] p. ([Opinion] 3997.) [Report from Interstate Commerce Commission reports, v. 41.] * Paper, 5c.
- No. 8164. Choctaw Lumber Company *v.* Texas, Oklahoma & Eastern Railroad Company et al.; decided Nov. 9, 1916; report [and order] of commission. [1916.] 615-617+[1] p. ([Opinion] 3994.) [Report from Interstate Commerce Commission reports, v. 41.] * Paper, 5c.
- No. 8223. Fullerton-Powell Hardwood Lumber Company *v.* Chicago & Eastern Illinois Railroad Company et al.; [decided Oct. 3, 1916; report and order of commission]. 1916. [1]+444-445+[1] p. ([Opinion] 3953.) [Report from Interstate Commerce Commission reports, v. 41.] * Paper, 5c.
- No. 8292. United Lumber Company et al. *v.* Baltimore & Ohio Railroad Company et al.; [decided Oct. 3, 1916; report and order of commission]. 1916. [1]+460-461+[1] p. ([Opinion] 3960.) [Report from Interstate Commerce Commission reports, v. 41.] * Paper, 5c.
- No. 8293. Kosse, Shoe & Schleyer Company, Incorporated, *v.* Cleveland, Cincinnati, Chicago & St. Louis Railway Company et al. portions of 4th section applications nos. 2053 and 2073; [decided Nov. 10, 1916; report and order of commission]. 1916. [1]+602-604+[1] p. ([Opinion] 3989.) [Report from Interstate Commerce Commission reports, v. 41.] * Paper, 5c.
- No. 8373. Eastern & Western Lumber Company et al. *v.* Oregon-Washington Railroad & Navigation Company et al.; decided Nov. 7, 1916; report [and order] of commission. [1916.] 545-551+[1] p. ([Opinion] 3982.) [Report from Interstate Commerce Commission reports, v. 41.] * Paper, 5c.
- Machinery.* No. 8133. Colorado Portland Cement Company *v.* Chicago, Milwaukee & St. Paul Railway Company et al.; [decided Oct. 3, 1916; report of commission]. 1916. [1]+438-439 p. ([Opinion] 3950.) [From Interstate Commerce Commission reports, v. 41.] * Paper, 5c.
- No. 8210. Walsh & Weidner Boiler Company *v.* Southern Railway Company et al.; decided Nov. 9, 1916; report [and order] of commission. [1916.] 621-622+[1] p. ([Opinion] 3996.) [Report from Interstate Commerce Commission reports, v. 41.] * Paper, 5c.
- No. 8218. Transcontinental Freight Company *v.* Chicago, Burlington & Quincy Railroad Company et al.; [decided Oct. 3, 1916; report and order of commission]. 1916. [1]+442-443+[1] p. ([Opinion] 3952.) [Report from Interstate Commerce Commission reports, v. 41.] * Paper, 5c.
- Meat.* No. 4262, in matter of investigation of alleged unreasonable rates and practices involved in transportation of live stock, packing-house products, and fresh meats from various southwestern points to packing houses and thence to various destinations; no. 4004, Corporation Commission of Oklahoma *v.* Atchison, Topeka & Santa Fe Railway Company et al.; [decided Nov. 4, 1916; supplemental report and order of commission]. 1916. [1]+514-517+v p. ([Opinion] 3974.) [Report from Interstate Commerce Commission reports, v. 41.] * Paper, 5c.
- No. 5969. Interstate Packing Company *v.* Chicago, Milwaukee & St. Paul Railway Company et al.; [decided Oct. 3, 1916; report and order of commission]. [1916.] [1]+396-399+[1] p. ([Opinion] 3935.) [Report from Interstate Commerce Commission reports, v. 41.] * Paper, 5c.

- Mining machinery.* No. 8309, Newport Mining Company *v.* Chicago & North Western Railway Company; decided Oct. 3, 1916; report of commission. [1916.] p. 465-466. ([Opinion] 3963.) [From Interstate Commerce Commission reports, v. 41.] * Paper, 5c.
- Misrouting.* No. 7754, Northern Lumber Company et al. *v.* Southern Railway Company et al.; decided Nov. 9, 1916; report [and order] of commission. [1916.] 629-630+[1] p. ([Opinion] 4000.) [Report from Interstate Commerce Commission reports, v. 41.] * Paper, 5c.
- Oranges.* No. 8362, Bell-Rogers Produce Company *v.* Atlantic Coast Line Railroad Company et al., parts of 4th section applications nos. 703 and 1530; decided Oct. 3, 1916; report [and orders] of commission. [1916.] 387-388+ii p. ([Opinion] 3931.) [Report from Interstate Commerce Commission reports, v. 41.] * Paper, 5c.
- Paper.* Investigation and suspension no. 807, paper transit rules at New England points; decided Oct. 3, 1916; report [and order] of commission. [1916.] p. 395, [1]. ([Opinion] 3934.) [Report from Interstate Commerce Commission reports, v. 41.] * Paper, 5c.
- Passenger rates.* No. 8083, Business Men's League of St. Louis *v.* Atchison, Topeka & Santa Fe Railway Company et al.; decided Oct. 17, 1916; supplemental report [and order] of commission. [1916.] 503-504+v p. ii. ([Opinion] 3972.) [Report from Interstate Commerce Commission reports, v. 41.] * Paper, 5c.
- Pipe.* No. 7541, Chattanooga Sewer Pipe & Fire Brick Company *v.* Southern Railway Company et al.; [decided June 28, 1916; report of commission]. 1916. [1]+406-408 p. ([Opinion] 3938.) [From Interstate Commerce Commission reports, v. 41.] * Paper, 5c.
- Plaster.* Investigation and suspension no. 790, New England plaster; decided Nov. 14, 1916; [report and orders of commission]. [1916.] 687-705+vi p. ([Opinion] 4016.) [Report from Interstate Commerce Commission reports, v. 41.] * Paper, 5c.
- Railroad accidents.* Report of chief of Division of Safety regarding investigation of accident on Western Maryland Railway, near Cumberland, Md., Oct. 12, 1916. [1916.] 11 p. ii. * Paper, 5c. A 16-1502
- Railroad employees.* Decisions under hours of service act, no. 207, United States *v.* Grand Rapids & Indiana Railway, in district court for eastern district of Michigan [charge of court]; decided Oct. 6, 1916. [1916.] 6 p. †
- Railroad ties.* No. 7922, Powell-Myers Lumber Company *v.* Baltimore & Ohio Southwestern Railroad Company et al.; decided Oct. 3, 1916; report [and order] of commission. [1916.] 425-426+[1] p. ([Opinion] 3944.) [Report from Interstate Commerce Commission reports, v. 41.] * Paper, 5c.
- No. 7949, Powell-Myers Lumber Company *v.* Louisville & Nashville Railroad Company et al.; [decided Oct. 3, 1916; report and order of commission]. 1916. [1]+374-375+[1] p. ([Opinion] 3924.) [Report from Interstate Commerce Commission reports, v. 41.] * Paper, 5c.
- No. 8009, Powell-Myers Lumber Company *v.* Louisville & Nashville Railroad Company et al.; decided Oct. 3, 1916; report [and order] of commission. [1916.] 385-386+[1] p. ([Opinion] 3930.) [Report from Interstate Commerce Commission reports, v. 41.] * Paper, 5c.
- Railroads.* 28th annual report on statistics of railways in United States, year ended June 30, 1915; prepared by Division of Statistics. 1916. 79 p. 4° [Cover-title reads: Text of 28th annual report.] * Paper, 10c. 5-11209/2
- Rails.* No. 8317, Memphis Freight Bureau, for Pidgeon-Thomas Iron Company, *v.* St. Louis Southwestern Railway Company et al.; [decided Oct. 3, 1916; report and order of commission]. 1916. [1]+470-471+[1] p. ([Opinion] 3965.) [Report from Interstate Commerce Commission reports, v. 41.] * Paper, 5c.
- Reconsignment.* No. 7411, Powell-Myers Lumber Company *v.* Louisville & Nashville Railroad Company et al.; [decided Oct. 3, 1916; report and order of commission]. 1916. [1]+372-374+[1] p. ([Opinion] 3923.) [Report from Interstate Commerce Commission reports, v. 41.] * Paper, 5c.

- Reconsignment*—Continued. No. 7885, E. E. Case, receiver, Red Cedar Shingle Manufacturers' Association, *v.* Chicago, Burlington & Quincy Railroad Company et al.; [decided Oct. 3, 1916; report and order of commission]. 1916. [1]+422-424+[1] p. ([Opinion] 3943.) [Report from Interstate Commerce Commission reports, v. 41.] * Paper, 5c.
- No. 8128, Knudson & Mercer Lumber Company *v.* Louisville & Nashville Railroad Company et al.; [decided Oct. 3, 1916; report and order of commission]. 1916. [1]+436-437+ii p. ([Opinion] 3949.) [Report from Interstate Commerce Commission reports, v. 41.] * Paper, 5c.
- School supplies.* No. 8312, Centennial School Supply Company *v.* Union Pacific Railroad Company et al.; decided Oct. 3, 1916; report [and order] of commission. [1916.] 467-469+[1] p. ([Opinion] 3964.) [Report from Interstate Commerce Commission reports, v. 41.] * Paper, 5c.
- Staves.* No. 7785, Hardwood Package Company *v.* New River, Holston & Western Railroad Company et al.; [decided Nov. 4, 1916; report and order of commission]. 1916. [1]+526-528+[1] p. ([Opinion] 3977.) [Report from Interstate Commerce Commission reports, v. 41.] * Paper, 5c.
- Steamboats.* Before Interstate Commerce Commission, no. 6469, in matter of application of New York, New Haven & Hartford Railroad Company under sec. 5 of act to regulate commerce, as amended by Panama Canal act, for permission to continue its interest in New England Steamship Company, Hartford & New York Transportation Company, and certain other steamship lines and vessels; brief of Alexander H. Elder. 1916. cover-title, iv+86 p. ‡
- Stone.* Investigation and suspension no. 788, New England stone; decided Oct. 3, 1916; report [and order] of commission. [1916.] 393-394+[1] p. ([Opinion] 3933.) [Report from Interstate Commerce Commission reports, v. 41.] * Paper, 5c.
- No. 7663, Balfour Quarry Company *v.* Southern Railway Company; [decided Nov. 4, 1916; report of commission]. 1916. [1]+610-612 p. ([Opinion] 3992.) [From Interstate Commerce Commission reports, v. 41.] * Paper, 5c.
- Storage.* No. 8125, Toch Brothers *v.* Central of Georgia Railway Company et al.; [decided Oct. 3, 1916; report and order of commission]. 1916. [1]+368-370+[1] p. ([Opinion] 3921.) [Report from Interstate Commerce Commission reports, v. 41.] * Paper, 5c.
- No. 8320, Mechanical and Chemical Pulp Division of American Paper and Pulp Association *v.* Baltimore & Ohio Railroad Company et al.; [decided Nov. 6, 1916; report of commission]. 1916. [1]+506-513 p. ([Opinion] 3973.) [From Interstate Commerce Commission reports, v. 41.] * Paper, 5c.
- Switching charges.* No. 7653, Union Lumber Company *v.* Gulf, Colorado & Santa Fe Railway Company; decided Oct. 10, 1916; report [and order] of commission on rehearing. [1916.] 411-413+ii p. ([Opinion] 3940.) [Report from Interstate Commerce Commission reports, v. 41.] * Paper, 5c.
- No. 8212, Lamb-Fish Lumber Company *v.* Yazoo & Mississippi Valley Railroad Company; [decided Oct. 3, 1916; report and order of commission]. 1916. [1]+440-441+[1] p. ([Opinion] 3951.) [Report from Interstate Commerce Commission reports, v. 41.] * Paper, 5c.
- No. 8318, Lucas E. Moore Stave Company *v.* Morgan's Louisiana & Texas Railroad & Steamship Company; [decided Oct. 3, 1916; report and order of commission]. 1916. [1]+472-474+[1] p. ([Opinion] 3966.) [Report from Interstate Commerce Commission reports, v. 41.] * Paper, 5c.
- Tanks.* No. 8072, Beall & Company et al. *v.* Oregon-Washington Railroad & Navigation Company et al.; decided Nov. 9, 1916; report [and order] of commission. [1916.] 627-628+[1] p. ([Opinion] 3999.) [Report from Interstate Commerce Commission reports, v. 41.] * Paper, 5c.
- Telegraphers.* Decisions under hours of service act, in circuit court of appeals, 8th circuit, no. 3998, Sept. term, 1916. Denver & Interurban Railway Co. *v.* United States, in error to district court for district of Colorado [statement of facts and opinion of court]; decided Oct. 11, 1916. [1916.] 6 p. †
- Wheat.* Investigation and suspension no. 286, wheat rates from Oklahoma points to Memphis, Tenn., and other points; decided Oct. 3, 1916; report of commission on rehearing. [1916.] p. 389-392. ([Opinion] 3932.) [From Interstate Commerce Commission reports, v. 41.] * Paper, 5c.

Wood-pulp. No. 7492, Hartje Paper Manufacturing Company v. Pennsylvania Railroad Company et al.; decided Nov. 9, 1916; report [and order] of commission. [1916.] 661-662+[1] p. ([Opinion] 4007.) [Report from Interstate Commerce Commission reports, v. 41.] * Paper, 5c.

Wool. No. 8229, Coates Brothers v. Chicago, Burlington & Quincy Railroad Company et al.; decided Nov. 9, 1916; report [and order] of commission. [1916.] 681-682+[1] p. ([Opinion] 4013.) [Report from Interstate Commerce Commission reports, v. 41.] * Paper, 5c.

LOCOMOTIVE INSPECTION DIVISION

Locomotive boiler inspection law as amended Mar. 4, 1915, with rules and instructions established in conformity therewith, also safety appliance standards for locomotives as fixed by order of commission, Mar. 13, 1911. 1916. 95 p. il. 16° [Title on cover is: Laws, rules and instructions for inspection and testing of locomotives and tenders and their appurtenances.] * Fabrikoid, 15c.
16-26954

VALUATION DIVISION

Bridges. Instructions for field work of bridge branch of engineering section of Division of Valuation, Interstate Commerce Commission. 1916. 14 p. * Paper, 5c.
A 16-1359/3

Railroads. Supplemental instructions for making returns to Valuation order 7 [Order, instructions, and forms pertaining to] schedules of land. [1916.] 3 p. [The first print of this publication bearing the signature mark 67439-16 was incorrect and was replaced by a second print with signature mark 68607-16.] * Paper, 5c.

JUSTICE DEPARTMENT

NOTE.—The following entries under Justice Department relate to personal claims unless otherwise specified in a bracketed note at the end of the entry.

American-Asiatic Steamship Company. No. 138, in Supreme Court, Oct. term, 1916, United States v. American-Asiatic Steamship Company et al., appeal from district court for southern district of New York; motion to reverse decree of district court and to remand case with instructions to dismiss petition without prejudice. 1916. cover-title, 4 p. [Concerns alleged violation of antitrust act.] ‡

American Bank Note Company. In Court of Claims, American Bank Note Co. v. United States, no. 33212; defendants' objections to claimant's requests for findings of fact, and defendants' brief. [1916.] p. 49-53, large 8° ‡

Bill of complaint. In district court, motion to dismiss bill of complaint [to be used in cases relating to 8-hour day for employees of carriers engaged in interstate and foreign commerce]. [1916.] 2 p. [Blank spaces left for parties to suit and number of case.] ‡

Brown Drug Company. In equity, no. 48, in district court, northern district of Iowa, western division, Brown Drug Company [et al.] v. United States, Interstate Commerce Commission, American Express Company [et al.]; motion of United States to dismiss petition. 1916. cover-title, 4 p. [Concerns suit to annul and enjoin order of Interstate Commerce Commission.] ‡

Chicago and Alton Railroad. No. 30, in Supreme Court, Oct. term, 1916, Chicago & Alton Railroad Company v. United States, appeal from Court of Claims; brief for United States upon reargument. 1916. cover-title, vi+78 p. [Concerns rates of compensation for transportation of mails on railroad routes.] ‡

Corn Products Refining Company. In equity, no. E. 10-122, in district court, southern district of New York, United States v. Corn Products Refining Company and others; final decree. 1916. cover-title, 13 p. [Concerns violation of antitrust act.] ‡

Cowell, S. H. In district court for district of Oregon, United States vs. S. H. Cowell [et al.]; indictment. 1916. cover-title, 10 p. [Concerns violation of antitrust act.] ‡

- Cress, W. R.* Nos. 84 and 718, in Supreme Court, Oct. term, 1916, United States *v.* W. R. Cress; [same] *v.* Achilles Kelly et al., in error to district court for eastern district of Kentucky; motion by United States to advance. 1916 cover-title, 2 p. ‡
- Davis, Foster L.* No. 621, in Supreme Court, Oct. term, 1916, United States *v.* Foster L. Davis, in error to district court for Hawaii; motion by United States to advance. 1916. cover-title, 2 p. [Concerns charge of embezzlement.] ‡
- Eastern Texas Railroad.* In equity, no. 295, in district court, western district of Texas, Austin division, Eastern Texas Railroad Company [et al.] *v.* Railroad Commission of Texas [et al.]; special appearance of United States, and motion. 1916. cover-title, 3 p. ‡
- Gauley Mountain Coal Company.* In Supreme Court, Oct. term, 1916, S. A. Hays, collector of internal revenue for district of West Virginia, *v.* Gauley Mountain Coal Company; petition for writ of certiorari to circuit court of appeals for 4th circuit. 1916. cover-title, 6 p. [Concerns interpretation of corporation tax act in relation to sale of stock of mining corporation.] ‡
- Ginsberg, Solomon L.* No. 401, in Supreme Court, Oct. term, 1916, United States *v.* Solomon Louis Ginsberg, on certificate from circuit court of appeals for 8th circuit; motion by United States to advance. 1916. cover-title, 3 p. [Concerns validity of certificate of citizenship.] ‡
- Gradwell, Mathew T.* Nos. 683-684, in Supreme Court, Oct. term, 1916, United States *v.* Mathew T. Gradwell et al.; [same] *v.* Charles Hambly et al., in error to district court for district of Rhode Island; motion by United States to advance. 1916. cover-title, 2 p. [Concerns attempt to corrupt election of Representative in Congress.] ‡
- Hathaway, J. E., & Co.* In Court of Claims, J. E. Hathaway & Co. *v.* United States, no. 32443; defendant's objections to claimant's requests for findings of fact and brief. [1916.] p. 75-88, large 8° ‡
- Hoglund, Svan.* No. 365, in Supreme Court, Oct. term, 1916, Franklin K. Lane, Secretary of Interior *v.* Svan Hoglund, in error to Court of Appeals of District of Columbia; motion to advance. 1916. cover-title, 3 p. [Concerns writ of mandamus to compel Secretary of Interior to issue patent for land under homestead laws.] ‡
- Hughes, Nathan A.* No. 677, in Supreme Court, Oct. term, 1916, Nathan A. Hughes [et al.] *v.* United States, petition for writ of certiorari to circuit court of appeals for 5th circuit; brief for United States in opposition. 1916. cover-title, 5 p. [Concerns fraudulent medical treatment of persons through United States mails.] ‡
- Illinois Central Railroad.* No. 310, in Supreme Court, Oct. term, 1916, United States and Interstate Commerce Commission *v.* Illinois Central Railroad Company, appeal from district court for eastern district of Illinois; motion by appellants to advance. 1916. cover-title, 3 p. [Concerns jurisdiction of Interstate Commerce Commission in administration of act to regulate commerce.] ‡
- Insurance Company of North America.* No. 475, in Supreme Court, Oct. term, 1916, William McCoach, collector of internal revenue [for 1st collection district of Pennsylvania], *v.* Insurance Company of North America, on writ of certiorari to circuit court of appeals for 3d circuit; motion to advance. 1916. cover-title, 2 p. [Concerns construction of corporation tax act.] ‡
- International Harvester Company.* No. 56, in Supreme Court, Oct. term, 1916, International Harvester Company of New Jersey et al. *v.* United States, appeal from district court for district of Minnesota; motion to set down for reargument. 1916. cover-title, 2 p. ‡
- International Lumber Company.* No. 519, in Supreme Court, Oct. term, 1916, International Lumber Company *v.* United States, in error to circuit court of appeals for 8th circuit; motion by United States to advance or to place on summary docket. 1916. cover-title, 3 p. [Concerns action by United States to recover value of certain logs from International Lumber Company.] ‡
- Kelly, Achilles.* No. 718, in Supreme Court, Oct. term, 1916, United States *v.* Achilles Kelly et al., in error to district court for eastern district of Kentucky; brief for Government. 1916. cover-title, 12° ‡

- Kenofsky, Solomon.* No. 649, in Supreme Court, Oct. term, 1916, *United States v. Solomon Kenofsky*, in error to district court for eastern district of Louisiana; motion by United States to advance. 1916. cover-title, 2 p. [Concerns use of mails to execute scheme to defraud.] ‡
- Lehigh Coal and Navigation Company.* No. 2136, in circuit court of appeals for 3d circuit, Oct. term, 1916, *Lehigh Coal and Navigation Company v. United States*, on error to district court for district of New Jersey; brief for United States. 1916. cover-title, i+33 p. [Concerns acceptance of rebate on coal in violation of Elkins act.] ‡
- Maryland Casualty Company.* In Court of Claims, no. 33191, *Maryland Casualty Company v. United States*; defendants' brief and request for findings of fact [and defendants' counterclaim]. 1916. cover-title, i+241-331 p. large 8° ‡
- Mason, Charles.* No. 604, in Supreme Court, Oct. term, 1916, *Charles Mason and A. Hanson v. United States*, in error to district court for Alaska, 2d division; motion by United States to advance. 1916. cover-title, 2 p. [Concerns conviction for contempt of court in refusing to answer certain questions on ground of self-incrimination.] ‡
- Morehead, Jesse T.* No. 685, in Supreme Court, Oct. term, 1916, *United States v. Jesse T. Morehead*, in error to district court for district of Montana; motion by United States to advance. 1916. cover-title, 2 p. [Concerns subornation of perjury in procuring false affidavits to declaratory statements filed in connection with homestead entries.] ‡
- New York, New Haven and Hartford Railroad.* Before Interstate Commerce Commission, no. 6469, in matter of application of New York, New Haven & Hartford Railroad under Panama Canal act; brief of United States, intervening. 1916. cover-title, ii+68 p. [Concerns railroad-owned steamboat lines.] ‡
- Northern Central Railroad.* United States circuit court of appeals for 2d circuit, Oct. term, 1916, *Northern Central Railway Company v. United States*; brief for United States on error to district court for western district of New York. 1916. cover-title, i+23 p. [Concerns granting of rebates and concessions on shipments of anthracite coal.] ‡
- O'Toole, Edward.* Nos. 775-776, in Supreme Court, Oct. term, 1916, *United States v. Edward O'Toole et al.*; [same] *v.* [same], in error to district court for southern district of West Virginia; motion by United States to advance. 1916. cover-title, 3 p. [Concerns conspiracy to injure certain candidates for Republican nomination of Senator, and conspiracy to defraud in primary election.] ‡
- Prince Line, Limited.* No. 169, in Supreme Court, Oct. term, 1916, *United States v. Prince Line, Limited, et al.*, appeal from district court for southern district of New York; motion to reverse decree of district court and to remand case with instructions to dismiss petition without prejudice. 1916. cover-title, 4 p. [Concerns alleged violation of antitrust act.] ‡
- Rowell, James F.* No. 63, in Supreme Court, Oct. term, 1916, *United States v. James F. Rowell [et al.]*, in error to district court for western district of Oklahoma; brief for United States. 1916. cover-title, iv+30 p. [Concerns title to certain lands in Oklahoma.] ‡
- Rubin, Samuel.* No. 586, in Supreme Court, Oct. term, 1916, 18 packages of dental instruments, *Samuel Rubin, claimant, v. United States*, appeal from and error to circuit court of appeals for 3d circuit; motion by United States to dismiss. 1916. cover-title, 4 p. [Concerns forfeiture of dental instruments mailed from Germany to United States by parcel post.] ‡
- Sargent Land Company.* Nos. 286-288, in Supreme Court, Oct. term, 1916, *Fred von Baumbach, collector of internal revenue, v. Sargent Land Company*; [same] *v. Sutton Land Company*; [same] *v. Kearsarge Land Company*, on writs of certiorari to circuit court of appeals for 8th circuit; brief for petitioner. 1916. cover-title, iv+23 p. [Concerns taxes claimed to have been erroneously collected under provisions of corporation-tax act.] ‡
- Smith, Henry.* In Court of Claims, *William F. Smith, administrator of Henry Smith, v. United States and Cheyenne and Arapaho Indians*, no. 6696; defendants' brief. [1916.] p. 114-115, large 8° ‡

Waller, Lucky S. No. 697, in Supreme Court, Oct. term, 1916, United States v. Lucky S. and Mamie S. Waller, on certificate from circuit court of appeals for 8th circuit; motion by United States to advance, 1916. cover-title, 2 p. [Concerns right of United States to maintain suit in behalf of Indians from whom deeds were fraudulently procured.] †

LABOR DEPARTMENT

CHILDREN'S BUREAU

Birth-registration test, explanations and suggestions addressed to chairmen and members of committees. 2d edition. 1916. 8 p. † 16—26928

Child labor. List of references on child labor; compiled under direction of H. H. B. Meyer, chief bibliographer, Library of Congress, with assistance of Laura A. Thompson, librarian, Children's Bureau. 1916. 161 p. (Industrial series 3; Bureau publication 18.) [This edition was begun in 1914 under the direction of Mr. Meyer but the material was transferred to the Children's Bureau because the Library of Congress was committed to the completion of certain larger publications, which made it impracticable for the Library to publish this list at present. The 1st edition was published by the Bibliography Division of the Library of Congress in 1906.] * Paper, 20c. 16—26929

IMMIGRATION BUREAU

Employment. United States Employment Service, Women and Girls' Division, plan [objects, etc.; prepared in Information Division]. [1916.] 4 p. †

Immigration bulletin, Oct. 1916. [1916.] [4] p. f° [Monthly.] †

LABOR STATISTICS BUREAU

Dressmaking. Dressmaking as trade for women in Massachusetts [with list of books, records, and periodicals dealing with women in clothing trade; by] May Allinson. Sept. 1916. 180 p. il. (Bulletin 193; Women in industry series 9.) * Paper, 20c. L 16—55/S

— Same. (H. doc. 850.)

Employers' liability. List of employers who have established some form of disability benefit fund. [1916.] 10 p. [From Monthly review of Bureau of Labor Statistics, v. 3, no. 6.] †

Employment Managers' Association of Boston. Proceedings of Conference of Employment Managers' Association of Boston, Mass., May 10, 1916. Sept. 1916. 64 p. (Bulletin 202; Employment and unemployment series 4.) * Paper, 10c. L 16—57/7

— Same. (H. doc. 1161.)

Monthly review of Bureau of Labor Statistics, v. 3, no. 5; Nov. 1916. 1916. iv+155+iii p. † 15—26485

NOTE.—The Review is the medium through which the Bureau publishes the results of original investigations too brief for bulletin purposes, notices of labor legislation by the States or by Congress, and Federal court decisions affecting labor, which from their importance should be given attention before they could ordinarily appear in the bulletins devoted to these subjects.

LIBRARY OF CONGRESS

COPYRIGHT OFFICE

NOTE.—Subscriptions for the Catalogue of copyright entries should be sent to the Superintendent of Documents, instead of to the Register of Copyrights.

Copyright. [Catalogue of copyright entries, new series, pt. 1, group 1, books, v. 13] no. 110-121; Nov. 1916. Nov. 1-27, 1916. p. 825-944. [Issued 3 times a week.] * Paper, \$3.00 a yr. (4 pts.); pts. 1 and 3, each \$1.00 a yr.; pts. 2 and 4, each 50c. a yr. 6—35347/8

NOTE.—Each number is issued in 4 parts: pt. 1, group 1, relates to books; pt. 1, group 2, to pamphlets, leaflets, contributions to newspapers or periodicals, etc., lectures, sermons, addresses for oral delivery, dramatic compositions, maps, motion pictures; pt. 2, to periodicals; pt. 3, to musical compositions; pt. 4, to works of art, reproductions of a work of art, drawings or plastic works of scientific or technical character, photographs, prints, and pictorial illustrations.

- Copyright*—Continued. Same. pt. 1. group 1. books [v. 13. monthly index]; Sept. 1916. 1916. vi+45-47+xviii p. [Contains also list of copyright renewals.]
- Same. pt. 1. group 2. pamphlets, leaflets, contributions to newspapers or periodicals, etc., lectures, sermons, addresses for oral delivery, dramatic compositions, maps, motion pictures, v. 13. no. 9. 1916. iii+875-1037+xlii p. [Monthly.]
- Same. pt. 2. periodicals, v. 11. no. 3. 1916. iii+191-281+xvii p. [Quarterly.]
- Same. pt. 3. musical compositions, v. 11. no. 9. 1916. iv+697-839+xxxii p.
- Same. pt. 4. works of art, reproductions of a work of art, drawings or plastic works of scientific or technical character, photographs, prints, and pictorial illustrations, v. 11. no. 3. 1916. iii+223-320 p. [Quarterly.]
- Copyright law of United States in force July 1, 1909, as amended by acts of Aug. 24, 1912, Mar. 2, 1913, and Mar. 28, 1914; with Rules for practice and procedure under sec. 25. by Supreme Court. [Edition of] Nov. 1916. 1916. 66 p. (Bulletin 14.) * Paper, 10c. 12-35200/2

DOCUMENTS DIVISION

- Government publications.* Monthly list of State publications, Sept. 1916; v. 7, no. 9. 1916. p. 361-400. * Paper, 50c. a yr. 10-8924/2

NAVY DEPARTMENT

- Court-martial order* 25, 28-29, 31, and 34, 1916; Aug. 16-Oct. 10, 1916. [1916.] various paging, 16° ‡
- Diving manual.* July, 1916. iv+3-122 p. 42 pl. *Cloth, 75c.
- Laws.* Acts and resolutions relating chiefly to Navy, Navy Department, and Marine Corps, passed at 1st session, 64th Congress, 1915-16. 1916. 165 p. ‡ 8-35631/6

MARINE CORPS

- Marksmanship qualifications* 59-61, 1916; Oct. 26, 1916. [1916.] Each 1 p. or [2] p. ‡
- Orders.* Marine Corps orders 33-39, 1916; Oct. 25-Nov. 10, 1916. [1916.] leaves 194-207+p. S7-S7a. ‡
- Supplies.* Instructions governing transportation of troops and supplies for Marine Corps. Revised 1916. 1916. 71+[1] p. il. ‡
- NOTE.—This publication is issued in loose-leaf form for insertion in binder which was issued in May, 1916, with cover-title which reads: Marine Corps orders; System of accountability, Marine Corps, 1916; Instructions governing transportation of troops and supplies; Manual of paymaster's department; Exchange regulations. System of accountability, Marine Corps, 1916, and the publication here catalogued are the only ones as yet reissued in loose-leaf form.

NAVIGATION BUREAU

- Dental Reserve Corps, Navy.* Circular for information of persons desiring to enter Dental Reserve Corps of Navy. Oct. 1916. 4 p. 4° †
- Ensigns.* Circular for information of persons desiring to enter Navy as acting ensigns for engineering duty. 1916. 10 p. †
- Fleet Naval Reserve.* Circular relating to enrollments in and transfers to Fleet Naval Reserve, Naval Reserve Force. 1916. 14 p. 12° †
- Naval Communication Service.* Addenda [to] Bureau of Navigation Annual circular, Jan. 1, 1916 [correcting Circular letter of Nov. 1, 1915, relating to radio electricians and operators]. [1916.] 1 p. 12° †
- Naval Reserve.* Circular relating to enrollments in Naval Reserve, Naval Reserve Force. 1916. 13 p. 12° †
- Officers, Navy.* Circular on physical qualifications required of persons desiring commissions in Navy and Marine Corps. Oct. 1916. 3 p. †
- Navy and Marine Corps list and directory, officers of Navy and Marine Corps, Nov. 1, 1916. 1916. 138 p. [Monthly.] * Paper, 10c. single copy, \$1.00 a yr. War 9-131/3

HYDROGRAPHIC OFFICE

NOTE.—The charts, sailing directions, etc., of the Hydrographic Office are sold by the office in Washington and also by agents at the principal American and foreign seaports and American lake ports. The price of the General catalogue of mariners' charts and books is 50c. Copies of the Hydrographic bulletins, reprints, and Notice to mariners are supplied free on application at the Hydrographic Office in Washington and at the branch offices in Boston, New York, Philadelphia, Baltimore, Norfolk, Savannah, New Orleans, Galveston, San Francisco, Portland (Oreg.), Seattle, Chicago, Cleveland, Buffalo, Sault Ste. Marie, and Duluth.

Hydrographic bulletin, weekly, no. 1418-22; Nov. 1-29, 1916. [1916.] Each 1 p. various sizes. †

Line of position tables for working sight of heavenly body for line of position by Cosine-Haversine formula, Marcq St. Hilaire method. [Reprint, with changes] 1916. cover-title, 183 p. 1 pl. large 8° ([Publication] 171.) †
Cloth. 45c. 15-26742/4

Notice to mariners 45-48, 1916; Nov. 4-25 [1916]. [1916.] [xi]+1017-1112 leaves. [Weekly.] †
7-20699/4

Tide calendar [for Norfolk and Newport News, Va.], Dec. 1916. [1916.] 1 p. 4° [Monthly.] †

Charts

Auamba Islands, China Sea, from British survey in 1893; chart 3038. Scale naut. m.=0.42 in. Washington, Hydrographic Office, Sept. 1916. 38.8×25.8 in. † 40c.

Aracaju, Brazil. Port Aracaju, Brazil, from Brazilian surveys to 1915; chart 1527. Scale naut. m.=2.9 in. Washington, Hydrographic Office, Oct. 1916. 29.2×16.2 in. † 20c.

Bornco, west coast, China Sea, Masa Tiga I. to Pontianak, from Netherlands Government surveys in 1881 and 1882; chart 3033. Scale naut. m.=0.36 in. Washington, Hydrographic Office, Oct. 1916. 25.6×38.5 in. † 40c.

China, east coast, Hongkong to Gulf of Liaotung, from latest information; chart 3175. Scale 1° lat.=2 in. Washington, Hydrographic Office, Oct. 1916. 40.7×25.5 in. † 50c.

Courbet, Port. Approaches to Port Courbet, Tonkin Gulf, Tonkin, French Indo-China, and interior channels between Kakba Island and Pakha Pass, from latest French surveys; with inset, Pakhamun Anch., from French survey in 1880; chart 3162. Scale naut. m.=1 in. Washington, Hydrographic Office, Sept. 1916. 31.2×38.7 in. † 50c.

Cuba. South coast of Cuba, Cape Cruz to Balandras Cays, from United States naval surveys 1903-16, scale naut. m.=1.5 in.; [South coast of Cuba] Balandras Cays to Manzanillo, from United States naval surveys 1907-16, scale naut. m.=0.75 in.; chart 2143. Washington, Hydrographic Office, Sept. 1916. 47.5×27.9 in. † 50c.

Morocco, Africa, west coast, Cape Kantin to Cape Sim, from French survey in 1907 [with insets]; chart 3775. Scale naut. m.=0.5 in. Washington, Hydrographic Office, Sept. 1916. 38.5×25.5 in. † 40c.

Mogador (Suira), from French survey in 1905.

Safi (Asafi), from French survey in 1906.

Palao Islands. Palao (Pelew) Islands, north Pacific Ocean, from latest German sketch surveys; with inset, Malakal Harbor and Goror (Korror) Road; chart 1260. Scale naut. m.=0.25 in. Washington, Hydrographic Office, Oct. 1916. 23.2×14.8 in. † 20c.

Pilot charts. Pilot chart of Central American waters, Dec. 1916; chart 3500. Scale 1° long.=0.7 in. Washington, Hydrographic Office, Nov. 20, 1916. 23.4×35.1 in. [Monthly. Certain portions of the data are furnished by the Weather Bureau.] † 10c.

— Pilot chart of Indian Ocean, Jan. 1917; chart 2603. Scale 1° long.=0.2 in. Washington, Hydrographic Office, Nov. 16, 1916. 22.5×30.8 in. [Monthly. Certain portions of the data are furnished by the Weather Bureau.] † 10c.

— Pilot chart of north Atlantic Ocean, Nov. 1916; chart 1400. Scale 1° long.=0.27 in. Washington, Hydrographic Office, Oct. 28, 1916. 23.1×31.7 in. [Monthly. Certain portions of the data are furnished by the Weather Bureau.] † 10c.

Pilot charts—Continued. Pilot chart of north Pacific Ocean, Jan. 1917; chart 1401. Scale 1° long. =0.2 in. Washington, Hydrographic Office, Nov. 16, 1916. 23.8×35.3 in. [Monthly. Certain portions of the data are furnished by the Weather Bureau.] † 10c.

Scotland, east coast, Peterhead to Pentland Firth, including Moray Firth, from British surveys to 1913; chart 4466. Scale naut. m.=0.4 in. Washington, Hydrographic Office, Oct. 1916. 30.4×32.2 in. † 40c.

Siam, Gulf of. Gulf of Siam, Cambodia and Cochin China, French Indo-China, Riem Bay to Obi Island, from latest French and British surveys; chart 3139. Scale 1° lat.=14.87 in. Washington, Hydrographic Office, Sept. 1916. 38.3×25.5 in. † 40c.

— Gulf of Siam, Malay Peninsula, east coast, Kapas Island to Lakon Roads, from latest British and Siamese surveys; with inset, Patani Roads, from Siamese survey in 1872; chart 3133. Scale 1° lat.=7.6 in. Washington, Hydrographic Office, Oct. 1916. 25.7×38.6 in. † 40c.

— Gulf of Siam, Siam, Lakon Roads to Tane Point (Lem Ten), from Siamese survey in 1872; chart 3134. Scale 1° lat.=14.15 in. Washington, Hydrographic Office, Oct. 1916. 32.8×25.9 in. † 30c.

— Gulf of Siam, Siam, Takut Island to Cape Liant, from latest British and Siamese surveys [with insets]; chart 3136. Scale naut. m.=0.33 in. Washington, Hydrographic Office, Oct. 1916. 38.1×25.3 in. † 40c.

Bangkok River, from Siamese survey in 1877.

Kaw Kram Bay, Kaw Kram, from sketch survey by officers of U. S. Navy, 1893.

Tonkin Gulf, Tonkin, French Indo China, Tsieng Pass to Trako Island, including interior channels and offlying islands, from latest French surveys; chart 3163. Scale naut. m.=1 in. Washington, Hydrographic Office, Oct. 1916. 25.9×38.8 in. † 40c.

NAVAL COMMUNICATION SERVICE

Radio communication chart, merchant vessels in North and South American trade, Atlantic and Gulf coasts, Dec. 1916. 1916. 12 p. 4° [Monthly.] †
16—26413/3

STEAM ENGINEERING BUREAU

Coal. Table of equivalent weights of coal. [1916.] [4] p. f° † 16—26975

SUPPLIES AND ACCOUNTS BUREAU

Government supplies. For information of supply officers, inspectors, and others concerned in making shipments of Government stores under Government bills of lading. 2d edition. May 1, 1916. 7 p. 12° (Shipping bulletin 1.) †
16—26976

Naval supplies. Notice of proposed purchases [of miscellaneous materials, etc.], no. 549-552; Nov. 3-24, 1916. [1916.] Each [2] p. 4° [Weekly.] †

YARDS AND DOCKS BUREAU

Organization. Bureau order, organization of Bureau of Yards and Docks. [1916.] 4 p. 12° †

PAN AMERICAN UNION

NOTE.—The Pan American Union sells its own monthly bulletins, handbooks, etc., at prices usually ranging from 5c. to \$2.00. The price of the English edition of the bulletin is 25c. a single copy or \$2.00 a year, the Spanish edition \$1.50 a year, the Portuguese edition \$1.00 a year, and the French edition 75c. a year. Address the Director General of the Pan American Union.

Single copies of the English edition of the bulletin may be obtained from the Superintendent of Documents at 25c. each.

Bulletin (English edition). Bulletin of Pan American Union, Oct. 1916; [v. 43, no. 4]. [1916.] iv+417-544 p. il. 1 por. [Monthly.] 8—30967/2

— Same. (H. doc. 1500, pt. 4, 64th Cong. 2d sess.)

— (*French edition*). Bulletin de l'Union Panaméricaine, Novembre, 1916. édition française; [v. 11, no. 5]. [National Capital Press, Inc., Washington, D. C., 1916.] iv+209-260 p. il. 1 pl. [Monthly.] 11—27013/2

- Bulletin*—Continued. (*Portuguese edition*). Boletim da União Pan-Americana. Novembro, 1916, edição portuguesa: [v. 11, no. 5]. [National Capital Press, Inc., Washington, D. C., 1916.] iv+241-300 p. il. 1 pl. [Monthly.] 11—27014/2
- Same, v. 10; Janeiro-Junho, 1916 [indice]. [National Capital Press, Inc., Washington, D. C., 1916.] xvii p.
- (*Spanish edition*). Boletín de la Unión Panamericana. Diciembre, 1916, sección española: [v. 43, no. 6]. [1916.] iv+689-828 p. il. 1 pl. [Monthly.] 12—12555/2
- Colleges and universities*. El sistema universitario estadounidense y los estudiantes latinoamericanos. [1916.] 40 p. il. [From *Bulletins* (*Spanish edition*), Oct. and Nov. 1916.] †

PANAMA CANAL

NOTE.—Although The Panama Canal makes its reports to, and is under the supervision of, the Secretary of War, it is not a part of the War Department.

Panama Canal record, v. 10, no. 11-15; Nov. 1-29, 1916. Balboa Heights, C. Z. [1916.] p. 121-192. il. [Weekly.] 7—35328/3

NOTE.—The Panama Canal record is furnished free to United States Government departments, representatives of foreign governments, public libraries, and employees of The Panama Canal and the Panama Railroad Company whose names are on the gold roll. Others desiring this publication may obtain it at the subscription price of \$1.00 per year. Remittances for subscriptions may be forwarded to The Panama Canal, Washington, D. C., or to The Panama Canal Record, Balboa Heights, Canal Zone, Isthmus of Panama.

HEALTH DEPARTMENT

- Reports*. Report of Department of Health of The Panama Canal, Aug. 1916. 1916. 52 p. 12° [Monthly.] † 9—22388/2
- Same, Sept. 1916. 1916. 52 p. 12° [Monthly.] †

PURCHASING DEPARTMENT

- Supplies*. Circular [proposals for supplies] 1097, 1100, 1102, and 1104; Nov. 3-24, 1916. [1916.] various paging. 1° †
- Proposals [for supplies 1097, 1100, 1102, and 1104, to accompany Circular proposals for supplies 1097, 1100, 1102, and 1104]. [1916.] Each 1 p. 24° and 32° †

WASHINGTON OFFICE

- Manual of information* concerning employments for Panama Canal service. Revised Nov. 17, 1916. 1916. 30 p. † 14—30835

POST OFFICE DEPARTMENT

- Mail contracts*. Advertisement inviting proposals for carrying mails on star routes in Connecticut, July 1, 1917-June 30, 1921. Oct. 27, 1916. 36 p. [Interleaved.] †
- Advertisement inviting proposals for carrying mails on star routes in Delaware, July 1, 1917-June 30, 1921. Oct. 27, 1916. 22 p. [Interleaved.] †
- Advertisement inviting proposals for carrying mails on star routes in Maine, July 1, 1917-June 30, 1921. Oct. 27, 1916. 92 p. [Interleaved.] †
- Advertisement inviting proposals for carrying mails on star routes in Maryland, July 1, 1917-June 30, 1921. Oct. 27, 1916. 50 p. [Interleaved.] †
- Advertisement inviting proposals for carrying mails on star routes in Massachusetts, July 1, 1917-June 30, 1921. Oct. 27, 1916. 56 p. [Interleaved.] †
- Advertisement inviting proposals for carrying mails on star routes in New Hampshire, July 1, 1917-June 30, 1921. Oct. 27, 1916. 48 p. [Interleaved.] †
- Advertisement inviting proposals for carrying mails on star routes in New Jersey, July 1, 1917-June 30, 1921. Oct. 27, 1916. 42 p. [Interleaved.] †

- Mail contracts*—Continued. Advertisement inviting proposals for carrying mails on star routes in Pennsylvania, July 1, 1917–June 30, 1921. Oct. 27, 1916. 129 p. [Interleaved.] †
- Advertisement inviting proposals for carrying mails on star routes in Rhode Island, July 1, 1917–June 30, 1921. Oct. 27, 1916. 22 p. [Interleaved.] †
- Advertisement inviting proposals for carrying mails on star routes in State of New York, July 1, 1917–June 30, 1921. Oct. 27, 1916. 142 p. [Interleaved.] †
- Advertisement inviting proposals for carrying mails on star routes in Vermont, July 1, 1917–June 30, 1921. Oct. 27, 1916. 50 p. [Interleaved.] †
- Advertisement inviting proposals for carrying mails on star routes in Virginia, July 1, 1917–June 30, 1921. Oct. 27, 1916. 144 p. [Interleaved.] †
- Advertisement inviting proposals for carrying mails on star routes in West Virginia, July 1, 1917–June 30, 1921. Oct. 27, 1916. 108 p. [Interleaved.] †
- Advertisement inviting proposals for carrying mails on steamboat or other power-boat routes in Maine, New Hampshire, Massachusetts, Rhode Island, New York, Maryland, Virginia, and West Virginia, July 1, 1917–June 30, 1921. Nov. 10, 1916. 46 p. †

Postal guide. United States official postal guide, 3d series, v. 9, no. 5: Nov. 1916. Albany, N. Y., J. B. Lyon Company, printers [1916]. cover-title, 55 p. [Monthly. Includes Inserts 242–278 to Postal laws and regulations of United States.] Supplements published monthly, except July, 35c. each (11 pamphlets). 4—18254/3

NOTE.—Beginning with the issue for the month of July, 1916, the Guides will be sold by the Disbursing Clerk, Post Office Department, Washington, D. C., who will supply, upon application, subscription blanks giving full particulars as to the complete Guide, the abridged Guide, the State list, and the monthly supplements.

Postal service. Daily bulletin of orders affecting postal service, v. 37, no. 11186–210; Nov. 1–29, 1916. [1916.] Each 1 p. or [2] leaves, f° [Daily except Sundays and holidays.] ‡ 6—5810/3

FOREIGN MAILS DIVISION

Steamboats. Schedule of steamers appointed to convey mails to foreign countries during Dec. 1916. Nov. 15, 1916. 1 p. narrow f° [Monthly.] * Paper, 10c. single copy, \$1.00 a yr.

RAILWAY MAIL SERVICE

- Arizona.* Alphabetical scheme of Arizona for use of publishers in distribution of 2d-class mail, 1916. 1916. 10 p. ‡
- Indiana.* Alphabetical scheme of Indiana for use of publishers in distribution of 2d-class mail, 1916. 1916. 24 p. ‡
- Kentucky.* Alphabetical scheme of Kentucky for use of publishers in distribution of 2d-class mail, 1916. 1916. 46 p. ‡
- Ohio.* Alphabetical scheme of Ohio for use of publishers in distribution of 2d-class mail, 1916. 1916. 32 p. ‡

TOPOGRAPHY DIVISION

NOTE.—Since February, 1908, the Topography Division has been preparing rural-delivery maps of counties in which rural delivery is completely established. They are published in two forms, one giving simply the rural free delivery routes, starting from a single given post office, sold at 5 cents each; the other, the rural free delivery routes in an entire county, sold at 20 cents each. A uniform scale of 1 inch to 1 mile is used. Editions are not issued, but sun-print copies are produced in response to special calls addressed to the Third Assistant Postmaster General, Finance Division, Washington, D. C. These maps should not be confused with the post route maps, for which see Monthly catalogue for January, 1916, page 351.

PRESIDENT OF UNITED STATES

Alaska. Executive order, Alaska townsite withdrawal no. 12 [withdrawing certain tract of land on east side of Susitna Valley, Alaska, from settlement, etc., and reserving same for townsite purposes and for other purposes in connection with construction and operation of railroad lines]. Sept. 7, 1916. 1 p. f° (No. 2452.) ‡

Alaska—Continued. Executive order [setting apart certain lands at Hogan, Alaska, as military reservation for use of Signal Corps of Army in operation of military telegraph lines in Alaska, and placing lands previously reserved for such purpose by Executive order of Mar. 3, 1908, under control of Secretary of Interior for disposition]. Sept. 5, 1916. 1 p. f° (No. 2450.) ‡

Civil service. Executive order [amending civil service rules relating to ratings and eligibility by allowing suspension of term of eligibility of 1 year in case of eligible who as member of National Guard or Reserves was mustered into service under call by President of June 18, 1916, and restoring eligibility at expiration of such service for period equivalent to that during which it was suspended]. Oct. 31, 1916. 1 p. f° (No. 2482.) ‡

— Executive order [amending civil service rules relating to War Department by addition of positions of military storekeeper in Signal Service at large when filled by retired noncommissioned officers of Signal Corps to classified positions filled upon noncompetitive examination]. Oct. 31, 1916. 1 p. f° (No. 2481.) ‡

Consuls. Executive order [amending Regulations for consular service, 1896, concerning record of notarial and other services]. Nov. 24, 1916. 1 p. f° (No. 2493.) ‡

Diplomatic and consular service. Executive order [amending Instructions to diplomatic officers of United States, 1897, and Regulations for consular service, 1896, concerning rank of counselors and consuls general]. Nov. 5, 1916. 1 p. f° (No. 2483.) ‡

Forest reserves. Executive order, Box Springs administrative site, near Angeles national forest, Cal. [revoking Executive order of May 16, 1911, reserving lands in California for use of Forest Service in administration of national forest]. Nov. 5, 1916. 1 p. f° (No. 2487.) ‡

— Executive order, Monterey national forest, Cal. [further modifying boundaries of Monterey national forest by excluding therefrom certain lands in California and restoring same to settlement in advance of entry]. Sept. 5, 1916. 1 p. f° (No. 2449.) ‡

— Executive order, Potts administrative site, near Toiyabe national forest, Nev. [temporarily withdrawing certain lands from settlement, etc., and reserving same for use by Forest Service as ranger station in connection with administration of national forest]. Nov. 24, 1916. 1 p. f° (No. 2495.) ‡

— Executive order, Rainy Creek administrative site, near Palisade national forest, Idaho [revoking Executive order of Aug. 24, 1912, reserving lands in Idaho for use of Forest Service in administration of national forest]. Nov. 5, 1916. 1 p. f° (No. 2485.) ‡

— Executive order, Routt national forest, Colo. [further modifying boundaries of Routt national forest by excluding therefrom certain lands in Colorado and restoring said lands to settlement in advance of entry]. Nov. 21, 1916. 1 p. f° (No. 2492.) ‡

— Executive order, Whitetail administrative site, near Deerlodge national forest, Mont. [revoking Executive order of June 19, 1912, reserving lands in Montana for use of Forest Service as ranger station in administration of national forest]. Nov. 21, 1916. 1 p. f° (No. 2490.) ‡

Gladstone, Mich. Executive order [abolishing port of entry at Gladstone, Mich., located in customs collection district 38]. Nov. 21, 1916. 1 p. f° (No. 2488.) ‡

Hawley, Lee F. Executive order [authorizing reinstatement of Lee F. Hawley in Agriculture Department]. Nov. 5, 1916. 1 p. f° (No. 2484.) ‡

Indians. Executive order [providing that trust period on allotments of Absentee Shawnee and Citizen Pottawatomie Indians in Oklahoma, which trust expires during calendar year 1917, be extended for period of 10 years from dates of expiration, except those named in order]. [Nov. 24, 1916.] [2] p. f° ([No. 2494.]) ‡

New Mexico. Executive order [reserving certain lands in New Mexico for military purposes]. Nov. 21, 1916. 1 p. f° (No. 2489.) ‡

Old Kasaan national monument, Alaska, proclamation. Oct. 25, 1916. 1 p. map, f° (No. 1351.) ‡

Oregon. Executive order, Oregon [withdrawing certain lands in Oregon for classification]. Nov. 5, 1916. 1 p. f° (No. 2486.) ‡

Panama Canal. Executive order, relating to motor vehicles and their operation in roads of Canal Zone. [Sept. 5, 1916.] 2 p. f° ([No. 2451.]) ‡

Sheep. Second Executive order, United States sheep experiment station, Idaho [modifying Executive order of Oct. 30, 1915, withdrawing land in Idaho for use by Agriculture Department as sheep-breeding and grazing experimental station, by withdrawing certain lands in Idaho from settlement, etc., and reserving same as addition to such station, and restoring to public domain certain other lands formerly included in said station]. Nov. 21, 1916. 1 p. f° (No. 2491.) ‡

Thanksgiving, 1916, proclamation. Nov. 17, 1916. 1 p. f° (No. 1352.) †

SMITHSONIAN INSTITUTION

NOTE.—In its latest price-list the Smithsonian Institution publishes this notice: "Applicants for these publications are requested to state the grounds for their requests, as the Institution is able to supply papers only as an aid to the researches or studies in which applicants are especially interested. The papers included in this list are distributed *gratis*, except as otherwise indicated. Publications should be ordered by the *publication number*, and arranged in sequence. The serial publications of the Smithsonian Institution are as follows: 1, Smithsonian contributions to knowledge; 2, Smithsonian miscellaneous collections; 3, Smithsonian reports. No sets of these are for sale or distribution, as most of the volumes are out of print. The Contributions to knowledge and Miscellaneous collections are distributed without charge only to public libraries, learned societies, institutions, and specialists in this country and abroad. The Smithsonian reports are regularly distributed by the Institution to libraries throughout the world, and only a limited number of the volumes remain to supply other demands. No general mailing-list of individuals is maintained. The reports can be purchased from the Superintendent of Documents, Government Printing Office, Washington, D. C. Remittances for publications not distributed gratuitously should be made payable to the 'Smithsonian Institution.' Applications from libraries should be accompanied by a statement of the number of volumes which they contain and the date of their establishment, and should have the endorsement of a Member of Congress."

The annual reports are the only Smithsonian publications that are regularly issued as public documents. All the others are paid for from the private funds of the Institution, but as they are usually regarded as public documents and have free transmission by mail they are listed in the Monthly catalogue.

Pyranometer. On use of pyranometer; by C. G. Abbot and L. B. Aldrich. Washington, Smithsonian Institution, Nov. 1916. [2]+9 p. (Publication 2427; Smithsonian miscellaneous collections, v. 66, no. 11.) † Paper, 5c.

16—26977

NATIONAL MUSEUM

NOTE.—The publications of the National Museum comprise an annual report and three scientific series, viz., Proceedings, Bulletins, and Contributions from national herbarium. The editions are distributed to established lists of libraries, scientific institutions, and specialists, any surplus copies being supplied on application. The volumes of Proceedings are made up of technical papers based on the Museum collections in biology, geology, and anthropology, and of each of these papers a small edition, in pamphlet form, is issued in advance of the volume, for prompt distribution to specialists. No sets of any of these series can now be furnished.

Macrouroid fishes. Report on Japanese macrouroid fishes collected by Fisheries steamer Albatross in 1906, with synopsis of genera; by Charles Henry Gilbert and Carl L. Hubbs. Oct. 28, 1916. [1]+135-214 p. 4 pl. [From Proceedings, v. 51; no. 2149.] †

Xenarthra. Descriptions of 2 extinct mammals of order Xenarthra from Pleistocene of Texas; by Oliver P. Hay. Oct. 28, 1916. [1]+107-123 p. 5 pl. [From Proceedings, v. 51; no. 2147.] †

STATE DEPARTMENT

[Circulars] 478-489; Aug. 23-Nov. 9, 1916. [1916.] various paging. [Nos. 478-479, 482-484, and 489 are General instruction circulars to consular officers, and nos. 480, 481, 485-488 are Special instruction circulars to consular officers.] ‡

Diplomatic list, Nov. 1916. [1916.] cover-title. 24 p. 24° [Monthly.] †
10—16292/2

Mexican question; by President Wilson. [1916.] 4 p. f° [From Ladies' home journal, Oct. 1916.] †
16—26978

Peacc. Treaty between United States and Brazil, advancement of peace; signed Washington, July 24, 1914, proclaimed Oct. 30, 1916. 1916. 6 p. (Treaty series 627.) [English and Portuguese.] †
16—26979

Trade-marks. Convention between United States and other Powers for protection of trade marks; signed Buenos Aires, Aug. 20, 1910, proclaimed Sept. 16, 1916. 1916. 28 p. (Treaty series 626.) [Spanish, English, Portuguese, and French.] † 16—26980

SUPREME COURT

Butler, Charles H. Resignation of reporter, Oct. 10, 1916. [1916.] 1 p. [From Journal, Oct. 10, 1916.] †

Cases adjudged in Supreme Court at Oct. term, 1915; Charles Henry Butler, reporter. Banks Law Publishing Co., New York, 1916. lxiv+768 p. (United States reports, v. 241.) Sheep, \$1.75.

NOTE.—Sold by the printers, Banks Law Publishing Company, New York City. The purchaser must pay the cost of delivery.

Gradwell, Mathew T. Transcript of record, Oct. term, 1916, no. 683, United States vs. Mathew T. Gradwell et al., in error to district court for district of Rhode Island. [1916.] cover-title, i+59 p. †

Hambly, Charles. Transcript of record, Oct. term, 1916, no. 684, United States vs. Charles Hambly et al., in error to district court for district of Rhode Island. [1916.] cover-title, i+113 p. †

[*Journal*] Nov. 1—20, 1916; [slips] 19—32. [1916.] leaves 52—76. [A corrected print of the Journal for Nov. 1 was issued.] †

Kelly, Achilles. Transcript of record, Oct. term, 1916, no. 718, United States vs. Achilles Kelly et al., in error to district court for eastern district of Kentucky. [1916.] cover-title, i+17 p. †

Morehead, Jesse T. Transcript of record, Oct. term, 1916, no. 685, United States vs. Jesse T. Morehead, in error to district court for district of Montana. [1916.] cover-title, [1]+25 p. †

Spearin, George B. Transcript of record, Oct. term, 1916, no. 725, United States vs. George B. Spearin; no. 726, George B. Spearin vs. United States; appeals from Court of Claims. [1916.] cover-title, [1]+55 p. †

Tea Appeals Board. Transcript of record, Oct. term, 1916, no. 635, Byron S. Waite, Israel F. Fischer, and Henderson M. Somerville, as general appraisers, designated by Secretary of Treasury as Board of Tea Appeals, vs. George H. Macy [et al.], doing business as copartners under name of Carter, Macy & Company; appeal from circuit court of appeals for 2d circuit. [1916.] cover-title, ii+8 p. †

Waller, Lucky S. Certificate, Oct. term, 1916, no. 697, United States vs. Lucky S. and Mamie S. Waller, on certificate from circuit court of appeals for 8th circuit. [1916.] cover-title, i+7 p. †

Wildcat, Bessie. Transcript of record, Oct. term, 1916, no. 741, United States vs. Bessie Wildcat et al., on certificate from circuit court of appeals for 8th circuit. [1916.] cover-title, i+10 p. †

TREASURY DEPARTMENT

Bonds of officers, etc. Companies holding certificates of authority from Secretary of Treasury under acts of Aug. 13, 1894, and Mar. 23, 1910, as acceptable sureties on Federal bonds, also acceptable reinsuring companies under Department circular of Sept. 21, 1910; revised to Aug. 15, 1916. Aug. 15, 1916. 1 p. oblong large 8° [Quarterly.] †

— Same; revised to Nov. 15, 1916. Nov. 15, 1916. 1 p. oblong large 8° [Quarterly.] †

Finance. Daily statement of Treasury compiled from latest proved reports from Treasury offices and depository banks, Nov. 1—29, 1916. [1916.] Each 3 p. f° [Daily except Sundays and holidays.] † 15—3303/5

Financial statement of United States Government, Oct. 31, 1916. [1916.] 1 p. narrow f° [Monthly.] †

Flag of United States. Oct. 28, 1916. 2 p. 4° (Dept. circular 68; Chief Clerk.) †

- Globe Surety Company.* Revocation of authority of Globe Surety Company of Kansas City, Mo. Nov. 1, 1916. 1 p. 4° (Dept. circular 65; Section of Surety Bonds.) †
- Regular Army Reserve.* Mobilization of Regular Army Reserve. Oct. 28, 1916. 1 p. 4° (Dept. circular 67; Chief Clerk.) †
- Southwestern Surety Insurance Company.* Revocation of authority of Southwestern Surety Insurance Company of Denison, Tex. Nov. 1, 1916. 1 p. 4° (Dept. circular 66; Section of Surety Bonds.) †
- Treasury decisions* under customs, internal-revenue, and other laws, including decisions of Board of General Appraisers and Court of Customs Appeals, v. 31, no. 18-22; Nov. 2-30, 1916. 1916. various paging. [Weekly. Department decisions numbered 36744-840, general appraisers' decisions 7975-95, abstracts 40311-418, and internal revenue decisions 2385-2400.] * Paper, 5c. single copy, \$1.75 a yr. 10-30490/3

APPRAISERS

- Reappraisements* of merchandise by general appraisers [on Oct. 27-Nov. 21, 1916]; Nov. 3-24, 1916. [1916.] various paging, 4° (Reappraisement circulars 2917-23.) [Weekly.] * Paper, 5c. single copy, 60c. a yr. 13-2916/4

ARCHITECT, SUPERVISING

- Bonne Terre, Mo.* Specification for construction of post office at Bonne Terre, Mo. 1916. cover-title, 57 p. f° †
- Buffalo, N. Y.* Specification for remodeling 4 electric passenger elevators in post office at Buffalo, N. Y. 1916. cover-title, 11 p. f° †
- Cape Charles, Va.* Specification for construction of quarantine officer's quarters for quarantine station at Cape Charles, Va. (Fort Monroe, Va.). 1916. cover-title, 37 p. f° †
- Chadron, Nebr.* Specification for construction of post office and courthouse at Chadron, Nebr. 1916. cover-title, 68 p. f° †
- Dowagiac, Mich.* Specification for construction of post office at Dowagiac, Mich. 1916. cover-title, 58 p. f° †
- Eureka Springs, Ark.* Specification for construction of post office at Eureka Springs, Ark. 1916. cover-title, 60 p. f° †
- Frederick, Md.* Specification for construction of post office at Frederick, Md. 1916. cover-title, 64 p. f° †
- Interior Department.* Specification for special lighting fixtures for United States building, Interior Department offices at Washington, D. C. 1916. cover-title, 10 p. f° †
- Nacogdoches, Tex.* Specification for construction of post office at Nacogdoches, Tex. 1916. cover-title, 58 p. f° †
- Philadelphia, Pa.* Revised specification for mezzanine floors and certain alterations at post office and courthouse at Philadelphia, Pa. 1916. cover-title, 18 p. f° †
- Reports.* Annual report of supervising architect, fiscal year 1916. 1916. 439 p. (Treas. Dept. doc. 2779.) * Cloth, 50c. 8-10759
- Twin Falls, Idaho.* Specification for construction of post office at Twin Falls, Idaho. 1916. cover-title, 65 p. f° †

AUDITOR FOR POST OFFICE DEPARTMENT

- Financial statement* of auditor for Post Office Department, quarter ended June 30, 1916. 1916. 23 p. 4° † 11-14318/3

COAST GUARD

- Circular letters* 1-18 [new series]; June 10-Nov. 1, 1916. [1916.] various paging. [Circular letters 1-11, new series, are issued in one pamphlet with General orders 1-6, new series. These are amendatory and supplementary to Regulations for Coast Guard, 1916. Circular letters 12 and 13 were also issued in 4° form.] †

Orders. General orders 1-10 [new series]; June 10-Sept. 8, 1916. [1916.] various paging. [General orders 1-6, new series, are issued in one pamphlet with Circular letters 1-11, new series. These are all amendatory and supplementary to Regulations for Coast Guard, 1916.] ‡

— Special order 12 and 14; June 12 and Oct. 28, 1916. [1916.] 2 p. and 11 p. ‡

Regulations for Coast Guard, 1916. 1916. 560 p.+[11] leaves. (Treas. Dept. doc. 2767.) ‡

NOTE.—This publication is bound in a loose-leaf binder with the intention that all General orders and Circular letters supplementary thereto shall be included as issued. Up to the present time General orders 1-10 and Circular letters 1-18 have been issued.

COMPTROLLER OF CURRENCY

National bank notes. Monthly statement of national bank notes and Federal reserve bank notes outstanding, bonds on deposit, etc. [Nov. 1, 1916]. Nov. 1, 1916. 1 p. narrow f° ‡

COMPTROLLER OF TREASURY

Decisions of comptroller of Treasury, v. 23, pt. 1, July 1-Sept. 30, 1916; Walter W. Warwick, comptroller, Charles M. Foree, assistant comptroller. 1916. vii+1-229+xviii p. ‡ 8-33959/2

Reports. Annual report of comptroller of Treasury, fiscal year 1916. 1916. 16 p. (Treas. Dept. doc. 2793.) ‡ 8-9969/2

GENERAL SUPPLY COMMITTEE

Government supplies. General schedule of supplies, [fiscal year] 1917, containing awards for material, supplies, and equipment for use of Executive Departments and independent establishments of Government. [1916.] xvi+497 p. 4° ‡ 16-26857

NOTE.—This publication supersedes the preliminary lists of awards by classes which were issued separately as advance proof under title, Specifications and proposals for supplies for Executive Departments and other Government establishments, but which are to be withdrawn and canceled.

GOVERNMENT ACTUARY

Bonds of United States. Market prices and investment values of outstanding securities [of United States, Oct. 1916]. Nov. 1, 1916. [2] p. 4° (Treasury Dept. Dept. circular 2.) [Monthly.] ‡

INTERNAL REVENUE COMMISSIONER

Alcohol, Denatured. Regulations and instructions relating to manufacture, re-distillation, and denaturation of domestic alcohol under act of Oct. 3, 1913. [Reprint] 1916. 16 p. (Regulations 30 [revised], supplement 2.) * Paper, 5c. 14-30096/4

Corporations. Law and regulations relative to special excise tax on corporations organized in United States and on capital invested in United States by foreign corporations, imposed by sec. 407, act of Sept. 8, 1916. 1916. 12 p. (Regulations 38.) * Paper, 5c. 16-26981

Income tax. Income tax, act of Sept. 8, 1916. [1916.] 22 p. ([Treasury decision] 2360.) [From Treasury decisions, v. 31, no. 11.] ‡

— Income tax, providing certificate to disclose identity of ownership of stock where stock is registered in name other than that of actual owner. [1916.] p. 23-24. ([Treasury decision] 2382.) [From Treasury decisions, v. 31, no. 17.] ‡

Military supplies. Law and regulations relative to excise tax on manufacturers in United States of certain munitions and parts thereof imposed by act of Sept. 8, 1916. 1916. 13 p. (Regulations no. 39.) * Paper, 5c. 16-26982

Wines, liqueurs, cordials, etc., subject to internal-revenue tax, synopsis of decisions. [1916.] 7 p. ([Treasury decision] 2387.) [From Treasury decisions, v. 31, no. 18.] ‡

LOANS AND CURRENCY DIVISION

- Bonds of United States.* Caveat list of United States registered bonds, Nov. 1, 1916. [1916.] 1 p. f° [Monthly.] †
- Money.* Circulation statement, Nov. 1, 1916. Nov. 1 [1916]. 1 p. oblong 8° [Monthly.] † 10—21267/3

PUBLIC HEALTH SERVICE

- Children.* Physical care of rural school children; by Taliaferro Clark. 1916. 8 p. (Reprint 366.) [From Public health reports, v. 31, no. 40.] * Paper, 5c. 16—26983
- Hygiene, Public.* Transactions of 14th annual Conference of State and Territorial Health Officers with Public Health Service, Washington, D. C., May 13 and 15, 1916. Nov. 1916. 112 p. (Public health bulletin 82.) * Paper, 10c. 6—35322/4
- North Carolina.* Sickness survey of North Carolina; by Lee K. Frankel and Louis I. Dublin. 1916. 27 p. il. (Reprint 367.) [From Public health reports, v. 31, no. 41.] * Paper, 5c. 16—26984
- Poliomyelitis* (infantile paralysis), its interstate and intrastate control, minimum requirements for its control, reports of committees adopted by special Conference of State and Territorial Health Authorities with Public Health Service, Washington, D. C., Aug. 17-18, 1916. 1916. 8 p. (Reprint 361.) [From Public health reports, v. 31, no. 35.] * Paper, 5c. 16—26985
- Public health reports*, v. 31, no. 44-47; Nov. 3-24, 1916. 1916. [xix]+3031-3290 p. il. [Weekly.] * Paper, 5c. single copy, \$2.00 a yr. 6—25167/2
- SPECIAL ARTICLES.—No. 44. *Poliomyelitis* (infantile paralysis), present knowledge of its cause and manner of spread.—Fly poisons, studies on sodium salicylate, new muscicide, and on use of formaldehyde; by Earle B. Phelps and Albert F. Stevenson.—No. 45. *Poliomyelitis* (infantile paralysis), status of disease in New York City and elsewhere; by C. H. Lavinder.—Public health administration, city of Birmingham and county of Jefferson, Ala.; by Carroll Fox.—Laboratory diagnosis of diphtheria [with bibliography]; by Newton E. Wayson.—No. 46. Transmissibility of pellagra, experimental attempts at transmission to human subjects; by Joseph Goldberger.—Mental status of rural school children, report of preliminary sanitary survey made in New Castle County, Del., with description of tests employed; by E. H. Mullan.—No. 47. *Poliomyelitis* (infantile paralysis), difficulties of ascertaining its actual prevalence and distribution.—Prevalence of syphilis, as indicated by routine use of Wassermann reaction; by Wm. M. Bryan and Jas. F. Hooker.—Feeble-minded, their prevalence and needs in school population of Arkansas; by Walter L. Treadway.
- NOTE.—This publication is distributed gratuitously to State and municipal health officers, etc., by the Surgeon General of the Public Health Service, Treasury Department. Others desiring these reports may obtain them from the Superintendent of Documents at the price stated above.

Sewage pollution of streams, its relation to public health; by W. H. Frost. 1916. 14 p. (Reprint 362.) [From Public health reports, v. 31, no. 37.] * Paper, 5c. 16—26986

Teeth. Mottled enamel and brown stain, condition affecting teeth in certain localities; by F. C. Smith. 1916. 4 p. (Reprint 369.) [From Public health reports, v. 31, no. 42.] * Paper, 5c. 16—26987

Youngstown, Ohio. Public health administration in Youngstown, Ohio; by Carroll Fox. 1916. 40 p. il. (Reprint 365.) [From Public health reports, v. 31, no. 39.] * Paper, 5c. 16—26988

TREASURER OF UNITED STATES

- Paper money.* Monthly statement, paper currency of each denomination outstanding Oct. 31, 1916. Nov. 1 [1916]. 1 p. oblong 24° †
- Reports.* Annual report of treasurer of United States, fiscal year 1916. 1916. 115 p. (Treas. Dept. doc. 2791.) † 8—9968/2

WAR DEPARTMENT

ADJUTANT GENERAL'S DEPARTMENT

- Army.* Army list and directory, Oct. 20, 1916. 1916. 141 p. large 8° [Monthly.] * Paper, 15c. single copy, \$1.50 a yr. 9—35106/3

Lieutenants, Army. Questions used in competitive examination held Aug. 21-25, 1916, for purpose of determining mental qualifications of candidates for appointment as probational 2d lieutenants in Corps of Engineers. 1916. 35 p. il. 3 pl. 4 p. of pl. 12° †

— Questions used in competitive examination held in Aug. 1916, for purpose of determining mental qualifications of candidates for appointment as probational 2d lieutenants in Coast Artillery Corps. 1916. 50 p. il. 12° †

MOUNTED SERVICE SCHOOL

Mounted Service School, Fort Riley, Kans., 1916. [Mounted Service School Printery and Bindery, Fort Riley, Kans., 1916.] [2] p.+[7] leaves, 84 pl. map, oblong 12° †

Regulations for Mounted Service School, Fort Riley, Kans., 1916. [1916.] cover-title, 17 p. 12° † War 12—209/4

ENGINEER DEPARTMENT

Orders. Special orders 22-26 [1916]; Oct. 14-Nov. 22, 1916. [1916.] Each 1 p. 12° [Special orders 22-23 and 26 are multigraphed.] †

Pontoons. Ponton manual. 1915. 89 p. il. 16° (Professional papers 33; War. Dept. doc. 492.) [Printed in 1915 but not released by the War Department until 1916. This is the same, with omission of table of contents and index, as the edition issued in paper covers in June, 1916. The appendix which the 1915 edition was to have included will not be printed.] * Leather. 50c. War 16—187

Rivers and harbors. [Congressional documents, 64th Congress, 1st session, 1915-16, reports concerning rivers and harbors, etc.] index. [1916.] 10 p. †

MISSISSIPPI RIVER COMMISSION

Stages of Mississippi River and of its principal tributaries, [calendar year] 1915. St. Louis, Mo., Mississippi River Commission Print, 1916. lxx+79 p. † S—5662/3

NORTHERN AND NORTHWESTERN LAKES SURVEY

NOTE.—Charts of the Great Lakes and connecting waters and St. Lawrence River to the international boundary at St. Regis, of Lake Champlain, and of the New York State Canals (series in preparation—2 charts published), are prepared and sold by the U. S. Lake Survey Office, Old Custom-house, Detroit, Mich. Charts may also be purchased at the following U. S. engineer offices: 710 Army Building, New York, N. Y.; 25 North Pearl St., Albany, N. Y.; 540 Federal Building, Buffalo, N. Y.; and Canal Office, Sault Ste. Marie, Mich. A catalogue (with index map), showing localities, scales, prices, and conditions of sale, may be had upon application at any of these offices.

A descriptive bulletin, which supplements the charts and gives detailed information as to harbors, shore lines and shoals, magnetic determinations, and particulars of changing conditions affecting navigation, is issued free to chart purchasers, upon request. The bulletin is revised annually and issued at the opening of navigation (in April), and supplements thereto are published monthly during the navigation season.

Complete sets of the charts and publications may be seen at the U. S. engineer offices in Duluth, Minn., Milwaukee, Wis., Chicago, Ill., Grand Rapids, Mich., Cleveland, Ohio, and Oswego, N. Y., but they are obtainable only at the sales offices above mentioned.

Great Lakes. Supplement 7. Nov. 17, 1916, corrections and additions to Bulletin 25; to supplement information given upon charts of Great Lakes. U. S. Lake Survey Office, Detroit, Mich. [1916]. p. 1-4+leaves 5-13+[2] p. 4° †

Charts

Huron, Ohio. Huron Harbor, Ohio. Scale 1:5,000. [U. S. Lake Survey Office, Detroit, Mich.] Nov. 15, 1916. 27.2×21 in. † 15c.

St. Lawrence River; with inset, Harbors at Ogdensburg, N. Y., and Prescott, Ontario; chart 3. Scale 1:30,000. [U. S. Lake Survey Office, Detroit, Mich.] Nov. 7, 1916. 26.1×35.9 in. † 25c.

MEDICAL DEPARTMENT

Index-catalogue of library of Surgeon General's Office, Army, authors and subjects; 2d series, v. 21, Waterworth-Zysman. 1916. vi+233+457 p. large 8° * Cloth, \$2.00. 1—2344/2

MILITIA BUREAU

Circular 16-20, 22-24 [1916]; Oct. 9-Nov. 7, 1916. [1916.] various paging, 12° ‡

ORDNANCE DEPARTMENT

Fire-control apparatus. Handbook of fire-control equipment for field artillery. Aug. 31, 1916. 101 p. il. 12 pl. 10 p. of pl. ([Form] no. 1796.) ‡
War 16—188

Gun mounts. Instructions for mounting, using, and caring for disappearing carriage, L. F., model of 1896 for 10-inch guns, models of 1888 and 1895. May 20, 1904, revised June 15, 1916. 1916. 60 p. 8 pl. ([Form] no. 1692.) ‡
War 16—189

Infantry. Description of infantry equipment, model of 1910. Mar. 11, 1912, revised July 2, 1914. 1916. 31 p. 18 pl. ([Form] no. 1718.) ‡
War 14—115/2

Machine-guns. Handbook of automatic machine rifle, caliber .30, model of 1909, with pack outfits and accessories. Mar. 19, 1912, revised July 31, 1916. 1916. 79 p. 6 pl. 16 p. of pl. ([Form] no. 1926.) ‡
War 16—190

— Handbook of Colt automatic machine gun, caliber .30, with pack outfits and accessories. Aug. 17, 1901, revised July 31, 1916. 1916. 53 p. 8 pl. 8 p. of pl. ([Form] no. 1758.) ‡
War 16—191

— Handbook of Maxim automatic machine gun, caliber .30, model of 1904, with pack outfits and accessories. June 15, 1906, revised July 5, 1916. 1916. 74 p. 7 pl. 10 p. of pl. ([Form] no. 1770.) ‡
War 16—192

Mountain guns. Price list of ordnance and ordnance stores comprising 2.95-inch V. M. mountain gun with its carriage, parts, tools and accessories, sights, implements and equipments, special pack equipment, reloading and cleaning outfit, subcaliber and drill cartridge kit, ammunition, etc. Feb. 15, 1908, revised Apr. 19, 1916. 1916. 12 p. ([Form] no. 1891.) ‡
War 16—193

Orders. General orders [3; 1916]; Oct. 16, 1916. [1916.] 47 leaves, 12° [Incorrectly printed General orders 2.] ‡
CA 11—21/2

Rapid-fire guns. Addendum to [Ordnance Department] pamphlet no. 1766, Instructions for mounting, using, and caring for 3-inch (15-pounder) gun, model of 1902M1. June 30, 1916. 21 p. 2 pl. [This addendum supersedes p. 1-15, only, of Ordnance Department pamphlet no. 1766.] ‡

QUARTERMASTER GENERAL OF ARMY

Circular 21 and 22 [1916]; Oct. 26 and Nov. 14, 1916. [1916.] 3 p. and 1 p. 12° ‡

Officers. Roster showing stations and duties of officers of Quartermaster Corps of Army, Nov. 1, 1916. [1916.] 14 p. [Monthly.] ‡
7—31790

Stoppage circular, Nov. 15, 1916. [1916.] 1 p. [Monthly.] ‡

SIGNAL OFFICE

Orders 12 [1916]; Oct. 16, 1916. [1916.] 2 p. 12° ‡

STAFF CORPS, GENERAL

Army. Changes 8 [for] Tables of organization, 1914; Nov. 13, 1916. [1916.] 1 p. 4° ‡

Army Transport Service. Changes 11 [for] Army Transport Service regulations [1914]; Nov. 16, 1916. [1916.] 2 leaves, 24° [Regulations issued by Quartermaster General of Army.] ‡

Drill. Changes 4 [for] Coast artillery drill regulations. 1914; Oct. 21, 1916. [1916.] 1 p. 12° ‡

Mines, Submarine. Changes 7 [for] Regulations for mine planters [1909]; Nov. 16, 1916. [1916.] 1 p. 12° ‡

Signal Corps. Changes 10 and 11 [for] Signal Corps manuals; May 8 and Oct. 25, 1916. [1916.] 1 p. and 14 leaves, 8° and 16° [Manuals issued by Signal Office.] ‡

Uniforms. Changes 6 [for] Uniform specifications [1915]; Oct. 12, 1916. [1916.]
12 leaves, 12° [Specifications issued by Quartermaster General of Army.] †
— Changes 17 [for] Uniform regulations [1914]; Oct. 21, 1916. [1916.]
1 p. 12° †

WAR COLLEGE DIVISION

Military art and science. Monthly list of military information carded from
books, periodicals, and other sources, no. 12; Sept. 1916. Press of Army Service
Schools, Fort Leavenworth, Kans. [1916.] 52 p. 12° † 15—26735
— Same, no. 13; Oct. 1916. Press of Army Service Schools, Fort Leaven-
worth, Kans. [1916]. 48 p. 12° †



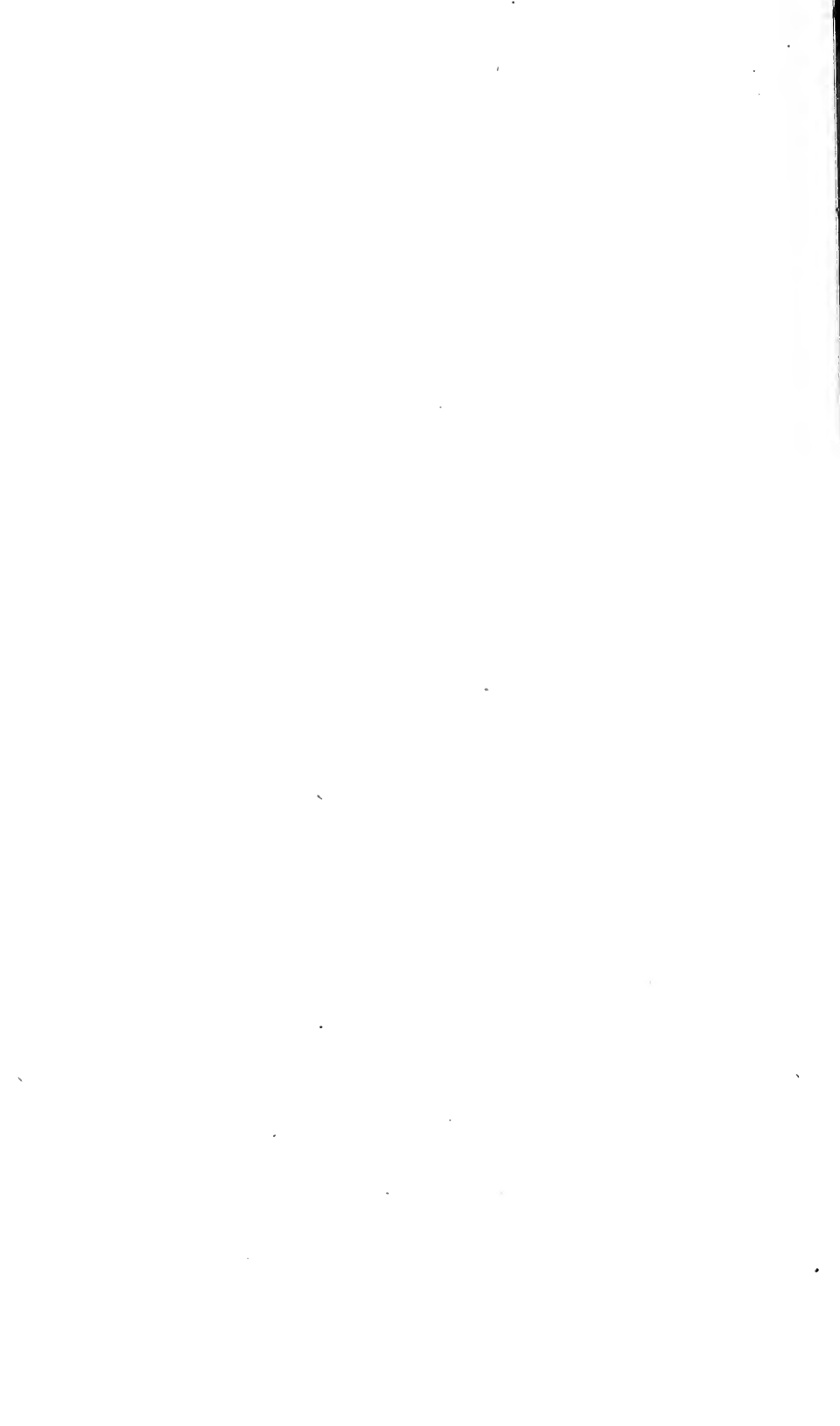

Un 35

Aug sem

Monthly Catalogue

United States

Public Documents

No. 264

December, 1916

ISSUED BY THE
SUPERINTENDENT OF DOCUMENTS



WASHINGTON
1917

Abbreviations

Appendix.....	app.	Page, pages.....	p.
Congress.....	Cong.	Part, parts.....	pt., pts.
Department.....	Dept.	Plate, plates.....	pl.
Document.....	doc.	Portrait, portraits.....	por.
Facsimile, facsimiles.....	facsim.	Quarto.....	4*
Folio.....	f ^o	Report.....	rp.
House.....	H.	Saint.....	St.
House bill.....	H. R.	Section, sections.....	sec.
House concurrent resolution.....	H. Con. Res.	Senate, Senate bill.....	S.
House document.....	H. doc.	Senate concurrent resolution.....	S. Con. Res.
House executive document.....	H. ex. doc.	Senate document.....	S. doc.
House joint resolution.....	H. J. Res.	Senate executive document.....	S. ex. doc.
House report.....	H. rp.	Senate joint resolution.....	S. J. Res.
House resolution (simple).....	H. Res.	Senate report.....	S. rp.
Illustration, illustrations.....	il.	Senate resolution (simple).....	S. Res.
Inch, inches.....	in.	Session.....	sess.
Latitude.....	lat.	Sixteenmo.....	16*
Longitude.....	long.	Table, tables.....	tab.
Mile, miles.....	m.	Thirtytwo-mo.....	32*
Miscellaneous.....	mis., misc.	Treasury.....	Treas.
Nautical.....	naut.	Twelvemo.....	12*
No date.....	n. d.	Twentyfour-mo.....	24*
No place.....	n. p.	Versus.....	vs., r.
Number, numbers.....	no., nos.	Volume, volumes.....	v., vol.
Octavo.....	8°	Year.....	yr.

Common abbreviations for names of States and months are also used.

* Document for sale by Superintendent of Documents.

† Distribution by office issuing document, free if unaccompanied by a price.

‡ Document not obtainable.

Explanation

Words and figures inclosed in brackets [] are given for information, but do not appear on the title-pages of the publications catalogued. When size is not given octavo is to be understood. Size of maps is measured from outer edge of border, excluding margin. The dates, including day, month, and year, given with Senate and House documents and reports are the dates on which they were ordered to be printed. Usually the printing promptly follows the ordering, but various causes sometimes make delays. When Congress and session are not given with the numbers of Senate and House documents and reports, 64th Congress, 2d session, is to be understood.

SALES OF GOVERNMENT PUBLICATIONS

The Superintendent of Documents, Washington, D. C., is authorized to sell at cost of paper and printing any United States public document in his charge the distribution of which is not otherwise provided for.

Publications can not be supplied free to individuals nor forwarded in advance of payment.

Publications entered in this catalogue that are for sale by the Superintendent of Documents are indicated by a star (*) preceding the price. A dagger (†) indicates that application should be made to the Department, Bureau, or Division issuing the document. A double dagger (‡) indicates that the document is not obtainable. Whenever additional information concerning the method of procuring a document seems necessary it will be found under the name of the Bureau by which it was published. The Senate and House documents and reports are issued in limited editions, and, unless otherwise indicated, may be obtained only through Members of Congress.

In ordering a publication from the Superintendent of Documents, give (if known) the name of the publishing Department, Bureau, or Division, and the title of the publication. If the publication is numbered, give the number also. Every such particular assists in quick identification. Do not order by the Library of Congress card number.

The accumulation of publications in this Office amounts to several millions, of which over a million are assorted, forming the sales stock. Many rare books are included, but under the law all must be sold "at cost," regardless of their age or scarcity. Many of the books have been in stock some time and are apt to be shop-worn. In filling orders the best copy available is sent. A general price-list of public documents is not available, but lists on special subjects will be furnished on application.

MONTHLY CATALOGUE DISTRIBUTION

The Monthly catalogue is sent to each Senator, Representative, Delegate, Resident Commissioner, and officer in Congress, to designated depositories and State and Territorial libraries, to substantially all Government authors, and to as many school, college, and public libraries as the limited edition will supply.

Subscription price to individuals, \$1.10 a year, including index. Back numbers can not be supplied. Notify the Superintendent of Documents of any change of address.

LIBRARY OF CONGRESS CARDS

Numbers to be used in ordering the L. C. catalogue cards will be found at the end of the titles of the more important monographic documents. The figure following the card number (separated from it by a slanting line) indicates the number of cards required for entries suggested (title entry not included) on the cards. The price of the cards is 2c. for the first card and $\frac{8}{10}$ c. for each additional card for the same title ordered at the same time. Remittances for the L. C. catalogue cards should be made to the Librarian of Congress. They can not be furnished by the Superintendent of Documents.

INDEX

An Index to the Monthly catalogue is issued at the end of the fiscal year. This contains index entries for all the numbers issued from July to June, and can be bound with the numbers as an index to the volume. Persons desiring to bind the catalogue at the end of the year should be careful to retain the numbers received monthly, as duplicate copies can not be supplied.

HOW TO REMIT

Remittances for the documents marked with a star (*) should be made to the **Superintendent of Documents, Washington, D. C.**, by coupons, postal money order, express order, or New York draft. Currency may be sent at sender's risk.

Postage stamps, foreign money, defaced or smooth coins, positively will not be accepted.

For the convenience of the general public, coupons that are good until used in exchange for Government publications sold by the Superintendent of Documents may be purchased from his Office in sets of 20 for \$1.00. Address order to Superintendent of Documents, Government Printing Office.

No charge is made for postage on documents forwarded to points in United States, Alaska, Guam, Hawaii, Philippine Islands, Porto Rico, Samoa, or to Canada, Cuba, Mexico, or Shanghai. To other countries the regular rate of postage is charged, and remittances must cover such postage.

NOTES OF GENERAL INTEREST

The following publications issued by the various departments of the Government during the month of December are here reviewed under appropriate subject headings, and can be obtained from the Office of the Superintendent of Documents at prices quoted:

AGRICULTURE

Phosphate Fertilizers for Hawaiian Soils, and Their Availability (Hawaii Agricultural Experiment Station Bulletin 41).—Results of scientific and practical investigations in which it is found that phosphate fertilizers should be applied to Hawaiian soils in a soluble form to produce the best results. Price, 10 cents.

Measuring Hay in Ricks or Stacks (Agriculture Department Circular 67).—Gives formulas for determining the approximate number of tons in haystacks of various shapes and sizes. Price, 5 cents.

The Flow of Water in Wood-Stave Pipe (Agriculture Department Bulletin 376).—Of interest to engineers designing and measuring wood-stave pipes for irrigation, power, municipal, mining, or other purposes, and for courts and attorneys at law interested in cases involving the carrying capacities of wood-stave pipes. Price, 25 cents.

Production of Sweet-Orange Oil, and a new Machine for Peeling Citrus Fruits (Agriculture Department Bulletin 399).—Possibility of the commercial production of sweet-orange oil from waste oranges, and detailed description and illustrations of a machine for peeling oranges, grape fruit, and lemons. Price, 5 cents.

The Soy Bean with Special Reference to Its Utilization for Oil, Cake, and Other Products (Agriculture Department Bulletin 439).—Cultivation of soy beans in various countries of the world, their use as food for man and beast and as a fertilizer, methods of oil extraction, uses of the oil, etc. Price, 5 cents.

Improvement of Ghirka Spring Wheat in Yield and Quality (Agriculture Department Bulletin 450).—Results of tests which prove that good crops are being obtained in dry-land areas from this variety of drought-resistant wheat. Price, 5 cents.

The Chemical Composition of American Grapes Grown in the Central and Eastern States (Agriculture Department Bulletin 452).—Statistical data of grapes examined, discussion of analytical results, and summary of sugar and acid for five years. Price, 5 cents.

Effect of Cultural and Climatic Conditions on the Yield and Quality of Peppermint Oil (Agriculture Department Bulletin 454).—Proof that conditions of soil and climate are influential factors in the formation of oil and its constituents in the peppermint plant. Price, 5 cents.

Drying for Milling Purposes of Damp and Garlicky Wheat (Agriculture Department Bulletin 455).—Gives proper temperature and best methods for its artificial drying, cleaning, and handling. Price, 5 cents.

Table for Converting Weights of Mechanical Separations into Percentages of the Sample Analyzed (Agriculture Department Bulletin 516).—Table which enables the grain analyst to obtain the equivalent percentage of a sample of

grain when the weight of the sample analyzed and the weight of the mechanical separation are given. Price, 5 cents.

Growing Grain on Southern Idaho Dry Farms (Farmers' Bulletin 769).—Describes the climate and soil of southern Idaho, equipment necessary for dry farming, with directions for growing the principal grain crops. Price, 5 cents.

ANIMAL INDUSTRY

Lupines as Poisonous Plants (Agriculture Department Bulletin 405).—Description and range of the plant, effect on sheep, and suggested remedies. Price, 10 cents.

Chemical Composition of Lime-Sulphur Animal Dips (Agriculture Department Bulletin 451).—Experiments in the preparation of a solution for dipping cattle and sheep, and "S-18-10" formula prescribed by Animal Industry Bureau. Price, 5 cents.

The Castration of Young Pigs (Farmers' Bulletin 780).—Describes the preparation necessary and method of removing the essential organs of male pigs. Price, 5 cents.

ARMY

Infantry Drill Regulations, United States Army (War Department Doc. 453).—Gives orders, commands, signals, manual of arms, bugle calls, and other information of a miscellaneous nature, together with Changes 7 to 15 of the regulations prescribed by the Department for the guidance of the infantry arm of the service. Price, 35 cents.

Coast Artillery War Game, 1916 (General Staff Corps, War Department).—Instructions in training of commissioned and noncommissioned officers and certain enlisted men in the tactical duties which they will be called upon to perform in time of action. Price, 25 cents.

Ordnance Department Pamphlet 1675.—Description of the mortar range board, model of 1914, with instructions for care and operation. Price, 5 cents.

Ordnance Department Pamphlet 1689.—Instructions for mounting, using, and caring for 8-inch disappearing carriages L. F., model of 1894 for 8-inch guns, models of 1888, 1888 M1, and 1888 M2. Price, 15 cents.

Ordnance Department Pamphlet 1700.—Instruction for mounting, using, and caring for barbette carriage, model of 1893, for 10-inch guns, model of 1888. Price, 10 cents.

Ordnance Department Pamphlet 1875.—Description of Swasey depression position finders, types A and A2. Price, 10 cents.

Ordnance Department Pamphlet 1990.—Description of decapping and cleaning tools for small-arms cartridges. Price, 5 cents.

BEEES

A Survey of Beekeeping in North Carolina (Agriculture Department Bulletin 489).—Describes the present conditions, possibilities, and needs of the business, with special reference to the best means of supplying these wants. Price, 5 cents.

COMMERCE AND MANUFACTURES

Report on Cooperation in American Export Trade (Federal Trade Commission).—Part 1, Summary and report: Deals with the character, importance, and general conditions of our international trade, describes the chief commercial organizations, associations, and combinations in foreign countries, and points out the advantages to be derived by American exporters following the

recommendations outlined by the Commission. Part 2, Exhibits: Consists of special reports from United States consuls giving valuable data on every phase of prevailing customs of foreign combinations and other matters affecting the foreign trade of the United States. Price, the set, \$1.15.

Establishment of Load-Line Regulations (Commerce Department).—Expression of views on shipping regulations by delegates to the Conference held at the Office of the Secretary of Commerce, Washington, D. C., Sept. 27, 1916, before Hon. William C. Redfield. Price, 5 cents.

Commercial Travelers in Latin America (Foreign and Domestic Commerce Bureau Tariff Series 35).—Deals principally with the documents which the commercial traveler should take with him, customs treatment of his samples, duties on advertising matter, and other information of a miscellaneous nature. Price, 10 cents.

Brazilian Markets for American Hardware (Foreign and Domestic Commerce Bureau Miscellaneous Series 47).—General review of conditions, statistics of import trade, methods of entering market, packing for shipment, duties and other expenses of importation, credit information, methods of payment, and description of samples. Price, 15 cents.

EDUCATION

State Pension Systems for Public-School Teachers (Education Bureau Bulletin 14, 1916).—Outlines plans that have been adopted and shows the existing situation and pension laws now on the statute books in the various States. Price, 10 cents.

Some Facts Concerning Manual Arts and Homemaking Subjects in 156 Cities (Education Bureau Bulletin 32, 1916).—Statistics and illustrations showing nature of work taught in the different school grades, time given and methods used in presenting manual arts and homemaking subjects, and manner of disposal of the finished product. Price, 5 cents.

Minimum School-Term Regulations (Education Bureau Bulletin 42, 1916).—Statistics showing present laws and regulations in regard to required length of the school term in the various States. Price, 5 cents.

District Agricultural Schools of Georgia (Education Bureau Bulletin 44, 1916).—Describes the school plant and equipment, with courses of study which have been adopted in agriculture and domestic arts and sciences. Price, 5 cents.

FOOD AND DIET

The Grayfish (Fisheries Bureau Economic Circular 22).—Contains description and a number of recipes of a fish which has recently come into prominence on account of its low cost, yet high grade, rich, and wholesome quality. Price, 5 cents.

Use of Energy Values in the Computation of Rations for Farm Animals (Agriculture Department Bulletin 459).—A revision of Farmers' Bulletin 346 showing the feed requirements of various cattle, relative value of feed, and methods of compounding rations. Price, 5 cents.

The Food Value and Uses of Poultry (Agriculture Department Bulletin 467).—Information on the handling and care of poultry and similar subjects which will prove of assistance in choosing fowl for the home table. Price, 5 cents.

Fats and Their Economical Use in the Home (Agriculture Department Bulletin 469).—Character, selection, and use of edible fats, of interest to teachers and students of domestic science, housekeepers, and others concerned with the problems of food selection and preparation. Price, 5 cents.

HEALTH AND HYGIENE

Poliomyelitis, Present Knowledge of Its Cause and Manner of Spread (Public Health Service Reprint 373).—Report of committee appointed by the American Public Health Association summarizing present knowledge regarding infantile paralysis. Price, 5 cents.

INSECT PESTS

The Spike-Horned Leaf-Miner, an Enemy of Grains and Grasses (Agriculture Department Bulletin 432).—Describes an insect which attacks such food plants as wheat, oats, barley, millet, and the various grasses. Price, 5 cents.

Apple Leaf-Sewer (Agriculture Department Bulletin 435).—Describes different stages in the life of the moth and suggests remedial measures. Price, 5 cents.

The Pear Leaf-Worm (Agriculture Department Bulletin 438).—Describes the habits and injuries inflicted by an insect which is confined chiefly to pear trees on the Pacific Coast. Price, 5 cents.

Grasshopper Control in Relation to Cereal and Forage Crops (Farmers' Bulletin 747).—Short descriptions of various grasshoppers and the regions in which they are found, together with their life history, the crops attacked, and measures for suppressing them. Price, 5 cents.

Fall Army Worm, or "Grass Worm," and Its Control (Farmers' Bulletin 752).—Brief natural history and measures for the suppression of an insect pest which causes much damage to cultivated crops. Price, 5 cents.

Orchard Barkbeetles and Pinhole Borers, and How to Control Them (Farmers' Bulletin 763).—Life history, feeding habits, and methods of control recommended for the destruction of these insect pests of apple, peach, plum, and other orchard trees. Price, 5 cents.

LABOR

Convict Labor for Road Work (Agriculture Department Bulletin 414).—Accurate information on various systems for the use of convict labor in the building of roads, together with the general laws now in force in the various States. Price, 40 cents.

LAWS

Rules of the U. S. Court of Customs Appeals as amended December 2, 1916, and the provisions of chapter 8 of the Judicial Code, act approved March 3, 1911, relating to the court. Price, 5 cents.

MINES AND MINING

Prospecting and Mining of Copper Ore at Santa Rita, N. Mex. (Mines Bureau Bulletin 107).—Describes and illustrates methods of mining, estimating of ores, milling, and general engineering details. Price, 25 cents.

Molybdenum; Its Ores and Their Concentration (Mines Bureau Bulletin 111).—Points out to the miner of molybdenum various methods of concentration that have proven applicable, and acquaints him with market conditions, prices, and uses. Price, 30 cents.

PAPER INDUSTRY

Recovery of Paraffin and Paper Stock from Waste Paraffin Paper (Standards Bureau Technologic Papers 87).—Outlines a cheap and practical method for the utilization of discarded paraffin paper. Price, 5 cents.

PETROLEUM PRODUCTS

Methods of Testing Natural Gas for Gasoline Content (Mines Bureau Technical Paper 87).—Specific-gravity and solubility tests of natural gas to determine its value for the extraction of gasoline. Price, 5 cents.

SOIL SURVEY

Descriptive text and map of area, climate, and soil of Washington County, Ga. Price, 15 cents.

TECHNOLOGY

Some Technical Methods of Testing Miscellaneous Supplies (Standards Bureau).—Reprinted from Chemistry Bureau Bulletin 109, with notes and corrections. The supplies mentioned include paints and paint materials, inks, lubricating oils, soaps, etc., and the methods of testing selected are those which have been found especially satisfactory. Price, 15 cents.

Investigation of Cartridge-Inclosed Fuses (Standards Bureau Technologic Papers 74).—Results of inquiry by a committee of technical experts of the Bureau of Standards, acting as referee on the question of fire and accident hazard, of the Economy refillable fuse as compared with approved fuses. Price, 55 cents.

Constitution and Microstructure of Porcelain (Standards Bureau Technologic Papers 80).—Gives results of the burning of commercial porcelain, and includes references to other literature on this subject. Price, 25 cents.

Fees for Electric, Magnetic, and Photometric Testing (Standards Bureau Circular 6, 7th ed.).—Gives fees charged by the Bureau of Standards for the testing and examination of various measures and materials. Price, 5 cents.

Specifications for and Methods of Testing Soaps (Standards Bureau Circular 62).—Describes process of sampling and analysis of importance to dealers and chemists examining purchases of soap. Price, 5 cents.

National Electrical Safety Code; for Examination, Trial, and Constructive Criticism (Standards Bureau Circular 54, 2d ed.).—Gives definitions of terms and rules for the grounding of apparatus and circuits, the installation of machinery, switchboards, wiring in central stations and substations, the construction of overhead and underground lines for the transmission of electrical energy and intelligence, the installation of electrical apparatus and wiring of factories and residences, and rules for safeguarding employees when working on electrical lines. Price, paper, 20 cents; cloth, 30 cents.

IMPORTANT REPRINTS

Cooking and Heating Stoves in Foreign Countries (Special Consular Reports 63).—Information of value to exporters and manufacturers of stoves, kitchen ware, and household specialties of all kinds. Price, 10 cents.

British India, with Notes on Ceylon, Afghanistan, and Tibet (Special Consular Reports 72).—Handbook which will enable American manufacturers to obtain an accurate idea of the commercial features of India, its resources, industries, and trade. Price, \$1.00.

Factors in Foreign Trade (Bureau of Manufactures Miscellaneous Series 7).—Deals briefly with the language, currency, weights, measures, parcel post, and postal rates between United States and foreign countries. Price, 5 cents.

Problems of the Petroleum Industry (Mines Bureau Technical Paper 72).—Expressions of opinion regarding particular phases of the industry from those persons most competent to speak with authority. Price, 5 cents.

Technical Drug Studies (Chemistry Bureau Bulletin 150).—Methods of analysis and investigation of the quality of commercial hydrogen dioxide, glycerin, beeswax, and cocain. Price, 10 cents.

Pulp and Paper and Other Products from Waste Resinous Woods (Chemistry Bureau Bulletin 159).—Gives results of experimental work which opens up a promising line of development in the making of pulp, paper, turpentine, rosin oil, and methyl alcohol. Price, 5 cents.

Relation of Climate to the Treatment of Pulmonary Tuberculosis (Public Health Bulletin 35, rev. ed.).—Opinions of medical men in regard to advisability of a change in climate in treatment of tuberculosis, and discussion of relative values of therapeutic measures. Price, 5 cents.

Education for the Home. Part 2 (Education Bureau Bulletin 37, 1914).—Describes schools, institutes, agencies, organizations, and State laws concerned with home betterment. Price, 30 cents.

Teaching of Community Civics (Education Bureau Bulletin 23, 1915).—Contains elementary and high school courses of study on the principles of social, civic, and governmental life. Price, 10 cents.

Forest Fires (Forest Service Bulletin 117).—Describes causes, extent, and effects, with summary of recorded destruction and loss, and a chapter on smoke phenomena of forest fires. Price, 10 cents.

Peanut Butter (Plant Industry Bureau Circular 98).—Description of varieties of peanuts, and factory and equipment for the manufacture of peanut butter. Price, 5 cents.

Possible Agricultural Development in Alaska (Agriculture Department Bulletin 50).—Illustrates and describes Alaska's topography, climatic conditions, vegetation, soils, farming, reindeer, cattle and sheep raising. Price, 10 cents.

The Care of Milk and Its Use in the Home (Farmers' Bulletin 413).—Papers by experts of the Agriculture Department on the care, pasteurization, and food value of milk, skim milk, milk curd, and buttermilk. Price, 5 cents.

Pop Corn for the Home (Farmers' Bulletin 553).—Short instructions on the planting, care, and harvesting of the crop, with directions for the preparation of pop corn in various forms of confections. Price, 5 cents.

A System of Farm Cost Accounting (Farmers' Bulletin 572).—Suggests simple methods of keeping farm accounts which have given satisfaction under widely different conditions. Price, 5 cents.

Poultry House Construction (Farmers' Bulletin 574).—Contains pictures, plans, and specifications, with advice which will aid the poultryman in planning and erecting his buildings. Price, 5 cents.

MONTHLY CATALOGUE

No. 264

DECEMBER

1916

AGRICULTURE DEPARTMENT

NOTE.—Those publications of the Department of Agriculture which are for sale will be supplied by the Superintendent of Documents, Washington, D. C. The Department issues a monthly list of publications, which is mailed to all applicants, enabling them to select such reports and bulletins as interest them.

Accounts. Miscellaneous expenses, Department of Agriculture, 1916, detailed statement of manner in which appropriation has been expended. Dec. 6, 1916. 49 p. (H. doc. 1435.) ‡

Animal Industry Bureau. Supplemental estimate for inspection and quarantine work, etc., Agricultural Department, communication submitting supplemental estimate of appropriation for fiscal year 1918 increasing item for inspection and quarantine work, etc., under appropriation "General expenses, Bureau of Animal Industry." Dec. 13, 1916. 2 p. (H. doc. 1739.) ‡

Automobiles. Motor-propelled and horse-drawn vehicles, Department of Agriculture, statement showing, for fiscal year 1916, motor-propelled and horse-drawn passenger-carrying vehicles and motor boats purchased for use outside of District of Columbia, and cost of maintenance thereof. Dec. 6, 1916. 6 p. (H. doc. 1427.) ‡

Bordeaux mixture. Influence of Bordeaux mixture on rates of transpiration from abscised leaves and from potted plants [with list of literature cited]; by William H. Martin. Dec. 18, 1916. cover-title, p. 529-548, large 8° [From Journal of agricultural research, v. 7, no. 12.] ‡

Cattle. [Bureau of Animal Industry] order 251, rule 1 revision 15, to prevent spread of splenic, southern, or Texas fever in cattle, effective Dec. 11, 1916; [Nov. 21, 1916]. [1916.] 8 p. ‡

Chemistry Bureau. Bureau of Chemistry statement, letter transmitting statement showing sums paid from funds allotted to Bureau of Chemistry for compensation of or payment to officers or other persons employed by State, county, or municipal governments, fiscal year 1916. Dec. 6, 1916. 2 p. (H. doc. 1421.) ‡

Claviceps paspali. Life history and poisonous properties of *Claviceps paspali*; by H. B. Brown. Nov. 27, 1916. cover-title, p. 401-406, il. 1 pl. large 8° [From Journal of agricultural research, v. 7, no. 9.] ‡

Crops. Regulations governing publication of reports and information utilized in compilation of reports, prepared by Bureau of Crop Estimates, concerning acreages, conditions, yields, farm reserves, or quality of products of soil grown within United States. Dec. 1, 1916. 5 p. ‡

Documents received and distributed by Department of Agriculture. 1916. 50 p. (H. doc. 1438.) ‡

Federal Horticultural Board. Supplemental estimate, Federal Horticultural Board, communication submitting supplemental estimate of appropriation for general expenses, Federal Horticultural Board. Dec. 20, 1916. 3 p. (H. doc. 1782.) ‡

Forest Service. Report of contributions and refunds, Forest Service, fiscal year 1916, report of contributions on account of cooperative work with Forest Service, and amount refunded to depositors on account of excess deposits, national forests fund. Dec. 9, 1916. 2 p. (H. doc. 1704.) ‡

Hay. Energy values of red-clover hay and maize meal; by Henry Prentiss Armsby, J. August Fries, and Winfred Waite Braman. Nov. 27, 1916. cover-title, p. 379-387, large 8° [Prepared by Animal Industry Bureau in cooperation with Institute of Animal Nutrition of Pennsylvania State College. From Journal of agricultural research, v. 7, no. 9.] ‡

Journal of agricultural research. Journal of agricultural research, v. 6, no. 26; Sept. 25, 1916. Department of Agriculture, Washington, 1916. cover-title, xxvi+1047-60 p. large 8° [Weekly.] * Paper, 10c., \$3.00 a yr.

Agr 13—1837/3

CONTENTS.—No. 26. [Title-page] contents, and index of v. 6.

NOTE.—This publication is published by authority of the Secretary of Agriculture with the cooperation of the Association of American Agricultural Colleges and Experiment Stations. It is distributed free only to libraries of agricultural colleges and experiment stations, to large universities, technical schools, and to such institutions as make suitable exchanges with the Agriculture Department. Others desiring the Journal may obtain it from the Superintendent of Documents at the prices stated above and below.

— Same, v. 7, no. 10-12; Dec. 4-18, 1916. Department of Agriculture, Washington, 1916. cover-titles, 417-548+[2] p.+[5] leaves, il. 1 pl. 8 p. of pl. large 8° [Weekly.] * Paper, no. 10 and 12. each 10c., no. 11, 20c. single copy; \$3.00 a yr.

CONTENTS.—No. 10. Nitrification in semiarid soils, 1 [with list of literature cited]; by W. P. Kelley.—Factors affecting evaporation of moisture from soil [with list of literature cited]; by F. S. Harris and J. S. Robinson.—No. 11. *Macrosiphum granarium*, English grain aphid [with list of literature cited]; by W. J. Phillips.—Specific mosaic disease in *Nicotiana viscosum* distinct from mosaic disease of tobacco; by H. A. Allard.—*Syntomaspis druparum*, apple-seed chalcid [with list of literature cited]; by R. A. Cushman.—No. 12. Assimilation of iron by rice from certain nutrient solutions [with list of literature cited]; by P. L. Gile and J. O. Carrero.—Influence of Bordeaux mixture on rates of transpiration from abscised leaves and from potted plants [with list of literature cited]; by William H. Martin.

Meat inspection. Number of persons employed in meat inspection, their salaries, etc., statement of number of persons employed in meat inspection, salary or per diem paid to each, where they have been or are employed, with contingent expenses, July 1, 1915-June 30, 1916. Dec. 4, 1916. 81 p. (H. doc. 1410.) ‡ S—35059/4

Nicotine-sulphate spray. Relationship between wetting power and efficiency of nicotine-sulphate and fish-oil-soap sprays; by Loren B. Smith. Nov. 27, 1916. cover-title, p. 389-399, il. large 8° [From Journal of agricultural research, v. 7, no. 9.] ‡

Plant Industry Bureau. Bureau of Plant Industry, communication submitting supplemental estimate of appropriation for general expenses, Bureau of Plant Industry, 1918. Dec. 20, 1916. 3 p. (H. doc. 1783.) ‡

Report of Secretary of Agriculture, 1916. 1916. 48 p. † Agr 9—985/2

Seeds purchased by Department of Agriculture, 1916. Dec. 6, 1916. 6 p. (H. doc. 1420.) ‡

Soils. Factors affecting evaporation of moisture from soil [with list of literature cited]; by F. S. Harris and J. S. Robinson. Dec. 4, 1916. cover-title, p. 439-461, il. large 8° [From Journal of agricultural research, v. 7, no. 10.] ‡

— Nitrification in semiarid soils, 1 [with list of literature cited]; by W. P. Kelley. Dec. 4, 1916. cover-title, p. 417-437, large 8° [From Journal of agricultural research, v. 7, no. 10.] ‡

Traveling expenses. Expenditures for travel, Department of Agriculture, statement showing in detail travel from Washington to points outside of District of Columbia performed by officers and employees of Department of Agriculture during fiscal year 1916. 1916. 199 p. (H. doc. 1440.) ‡

Type-writers. Exchange of typewriters, etc., Department of Agriculture, 1916, statement showing exchange of typewriters, adding machines, and other similar labor-saving devices, fiscal year 1916. Dec. 6, 1916. 18 p. (H. doc. 1426.) ‡

Useless papers in Agricultural Department. information relative to disposition of useless Department files and waste paper in Department of Agriculture. Dec. 9, 1916. 1 p. (H. doc. 1720.) ‡

Weekly news letter. Index to v. 3, Weekly news letter, Aug. 11, 1915-Aug. 2, 1916. [1916.] 16 p. 4° †

— Weekly news letter, v. 4, no. 18-21; Dec. 6-27, 1916. [1916.] Each 4 p. or 8 p. il. 4° † Agr 14—310/3

ACCOUNTS AND DISBURSEMENTS DIVISION

Report of chief of Division of Accounts and Disbursements [fiscal year 1916]. [1916.] 3 p. †
S—30669 2

ANIMAL INDUSTRY BUREAU

Food for cattle. Use of energy values in computation of rations for farm animals; by Henry Prontiss Arnsby. Dec. 15, 1916. cover-title, 31 p. (Agriculture Dept. Bulletin 459.) [This is a revision of Farmers' bulletin 346. Includes lists of Agriculture Department publications relating to feeds for farm animals.] * Paper, 5c. Agr 16—1299

Horses imported for breeding purposes for which certificates of pure breeding have been issued by Bureau of Animal Industry, 1915. Dec. 6, 1916. 7 p. * Paper, 5c. Agr 12—14 3

Limc-sulphur wash. Chemical composition of lime-sulphur animal dips [with list of references to literature]; by Robert M. Chapin. Dec. 14, 1916. 16 p. (Agriculture Dept. Bulletin 451.) * Paper, 5c. Agr 16—1296

Milk. Care of milk and its use in home; [articles] by George M. Whitaker, L. A. Rogers, and Caroline L. Hunt. [Reprint] 1916. 20 p. il. (Agriculture Dept. Farmers' bulletin 413.) [Prepared in cooperation with Experiment Stations Office. Letter of transmittal omitted from this reprint.] * Paper, 5c. Agr 10—1431 1/4

Poultry. Poultry exhibit of Department of Agriculture at exhibition of New York Poultry and Pigeon Association, Madison Square Garden, New York. Dec. 28, 1916—Jan. 3, 1917. [1916.] 8 p. il. †

— Poultry work of Bureau of Animal Industry, 1916. 8 p. il. 12^o [Includes lists of Agriculture Department publications on poultry.] †

Service announcements. Service and regulatory announcements, Oct. 1916; [no.] 114. Dec. 7, 1916. p. 89-96. [Monthly.] * Paper, 5c. single copy, 50c. a yr. Agr 7—1658 2

NOTE.—The free distribution of this publication will be limited to persons in the service of the Animal Industry Bureau, to proprietors of establishments at which the Federal meat inspection is conducted, to public officials whose duties render it necessary for them to have such information, and to journals especially concerned. Others desiring copies may obtain them from the Superintendent of Documents at the price stated above.

— Same. Nov. 1916; [no] 115. Dec. 26, 1916. p. 97-104. [Monthly.]

Swine. Castration of young pigs; [by] Frank G. Ashbrook. Nov. 1916. 6 p. il. (Agriculture Dept. Farmers' bulletin 780.) [Includes lists of Agriculture Department publications relating to hogs.] * Paper, 5c. Agr 16—1346

BIOLOGICAL SURVEY BUREAU

Report of chief of Bureau of Biological Survey [fiscal year 1916]. [1916.] 16 p. †
Agr 12—378 2

CHEMISTRY BUREAU

Grapes. Chemical composition of American grapes grown in Central and Eastern States; by William B. Alwood, with B. G. Hartmann, J. R. Eoff, S. F. Sheryood, J. O. Carrero, and T. S. Harding. Dec. 18, 1916. 20 p. (Agriculture Dept. Bulletin 452.) [This is supplementary to Chemistry Bureau Bulletin 145.] * Paper, 5c. Agr 16—1297

Report of chemist [fiscal year 1916]. [1916.] 14 p. †
Agr 12—382 2

Sorghum sirup manufacture; by A. Hugh Bryan. [Reprint] 1916. 40 p. il. (Agriculture Dept. Farmers' bulletin 477.) [Letter of transmittal omitted from this reprint.] * Paper, 5c. Agr 12—283 2

CROP ESTIMATES BUREAU

Monthly crop report, Dec. 1916; v. 2, no. 12. Dec. 30, 1916. p. 121-140. il. 4^o †

NOTE.—Consists largely of tabular statements relating to agriculture, including estimates of acreage, condition, etc., and prices and values of crops and live stock.

Report of chief of Bureau of Crop Estimates [fiscal year 1916]. [1916.] 8 p. †
S—9651 3

ENTOMOLOGY BUREAU

- Apple leaf-sewer* [with bibliography]; by B. R. Leach. Nov. 25, 1916. 16 p. il. 1 pl. (Agriculture Dept. Bulletin 435.) [Includes lists of Agriculture Department publications relating to insects injurious to deciduous fruit.] * Paper, 5c. Agr 16—1281/2
- Bark-beetles*. Orchard barkbeetles and pinhole borers, and how to control them; by Fred E. Brooks. Nov. 29, 1916. 16 p. il. (Agriculture Dept. Farmers' bulletin 763.) [Includes lists of Agriculture Department publications relating to insects injurious to deciduous fruits.] * Paper, 5c. Agr 16—1287/5
- Bees*. Survey of beekeeping in North Carolina; by E. G. Carr. Dec. 2, 1916. 16 p. (Agriculture Dept. Bulletin 489.) * Paper, 5c. Agr 16—1284/3
- Fall army worm*, or grass worm, and its control; [by] W. R. Walton and Philip Luginbill. Nov. 1916. 16 p. il. (Agriculture Dept. Farmers' bulletin 752.) * Paper, 5c. Agr 16—1286/3
- Grasshopper control* in relation to cereal and forage crops; by W. R. Walton. Oct. 1916. 20 p. il. (Agriculture Dept. Farmers' bulletin 747.) [Includes lists of Agriculture Department publications relating to insects injurious to cereal and forage crops.] * Paper, 5c. Agr 16—1285/3
- Macrosiphum granarium*, English grain aphid [with list of literature cited]; by W. J. Phillips. Dec. 11, 1916. cover-title, p. 463-480+[3] leaves, il. 1 pl. 2 p. of pl. large 8° [From Journal of agricultural research, v. 7, no. 11.] ‡
- Pear leaf-worm* [with bibliography]; by R. L. Nougaret, W. M. Davidson, and E. J. Newcomer. Dec. 11, 1916. 24 p. il. 2 p. of pl. (Agriculture Dept. Bulletin 438.) [Includes lists of Agriculture Department publications relating to insects injurious to deciduous fruits.] * Paper, 5c. Agr 16—1295
- Spike-horned leaf-miner*, enemy of grains and grasses [with bibliography]; by Philip Luginbill and T. D. Urbahns. Dec. 13, 1916. 20 p. il. 2 pl. (Agriculture Dept. Bulletin 432.) [Includes lists of Agriculture Department publications relating to insects injurious to cereal and forage crops.] * Paper, 5c. Agr 16—1294
- Syntomaspis druparum*, apple-seed chalcid [with list of literature cited]; by R. A. Cushman. Dec. 11, 1916. cover-title, 487-502+[3] p. il. 4 p. of pl. large 8° [From Journal of agricultural research, v. 7, no. 11.] ‡

FARM MANAGEMENT OFFICE

- Hay*. Measuring hay in ricks or stacks; by H. B. McClure and W. J. Spillman. Dec. 9, 1916. 10 p. il. (Agriculture Dept. Circular 67.) [This is a revision of material published as part of Plant Industry Bureau Circular 131.] * Paper, 5c. Agr 16—1279/3
- Report of chief of Office of Farm Management* [fiscal year 1916]. [1916.] 9 p. † Agr 16—1290

FEDERAL HORTICULTURAL BOARD

- Report of Federal Horticultural Board* [fiscal year 1916]. [1916.] 14 p. † Agr 15—530
- Service announcements*. Service and regulatory announcements. Nov. 1916; [no.] 34. Dec. 19, 1916. p. 141-151. * Paper, 5c. Agr 14—383/5

FOREST SERVICE

- Forestry laws*. State forestry laws, parallel classification showing comparative progress of each State in forestry legislation; Connecticut, serial 1, through [regular session] 1915; compiled in Office of State Cooperation by Jeannie S. Peyton. Dec. 14, 1916. 12 p. 4° ‡ Agr 15—1074/3
- Same; Ohio, serial 1, through [regular session] 1915; compiled in Office of State Cooperation by Jeannie S. Peyton. Dec. 15, 1916. 4 p. 4° ‡
- Report of forester* [fiscal year 1916]. [1916.] 36 p. [From Annual reports of Agriculture Dept. 1916.] † Agr 12—394/2

INSECTICIDE AND FUNGICIDE BOARD

Report of Insecticide and Fungicide Board [fiscal year 1916]. [1916.] 3 p. †
Agr 12—2227/3

• LIBRARY

Report of librarian [fiscal year 1916]. [1916.] 12 p. † S—26939/3

MARKETS AND RURAL ORGANIZATION OFFICE

Report of chief of Office of Markets and Rural Organization [fiscal year 1916].
[1916.] 29 p. † Agr 14—1690/2

Service announcements. Service and regulatory announcements, no. 15. Dec. 6, 1916. 16 p. il. * Paper, 5c. Agr 15—199/3

— Same, no 16. Dec. 16, 1916. 15 p. * Paper, 5c.

— Same, no. 17: United States grain standards act, list of inspectors [etc.]. Dec. 21, 1916. 33 p. * Paper, 5c.

PLANT INDUSTRY BUREAU

Alfalfa. Alfalfa; by J. M. Westgate. [Reprint] 1916. 48 p. il. (Agriculture Dept. Farmers' bulletin 339.) [Letter of transmittal omitted from this reprint.] * Paper, 5c. Agr 8—1111/2

— Alfalfa (*Medicago sativa*), instructions adapted to Ohio, Indiana, Illinois, Iowa, Missouri, and Kentucky; [by H. L. Westover]. [Reprint] Dec. 15, 1916 [with slight changes]. 6 p. †

— Alfalfa (*Medicago sativa*), instructions adapted to southern New Jersey, Delaware, southern Maryland, Virginia, Arkansas, Tennessee, and south Atlantic and Gulf States; [by H. L. Westover]. [Reprint] Dec. 15, 1916. 6 p. †

— Grimm alfalfa; [by R. A. Oakley]. [Reprint] Dec. 16, 1916 [with slight changes]. 4 p. †

Apples. Profitable management of small apple orchard on general farm; by M. C. Burritt. [Reprint] 1916. 20 p. il. (Agriculture Dept. Farmers' bulletin 491.) [Letter of transmittal and lists of contents and illustrations omitted from this reprint.] * Paper, 5c. Agr 12—767/2

Corn. Table for converting weights of mechanical separations into percentages of sample analyzed; by E. G. Boerner. Dec. 28, 1916. 21 p. il. (Agriculture Dept. Bulletin 516.) [Prepared in cooperation with Markets and Rural Organization Office.] * Paper, 5c. Agr 17—6

Cotton. Tests of Pima Egyptian cotton in Salt River Valley, Ariz.; by Thomas H. Kearney. Dec. 6, 1916. 4 p. * Paper, 5c.

Cocpeas (*Vigna sinensis*); [by W. J. Morse]. [Reprint] Dec. 16, 1916 [with additions]. 4 p. †

Dairying. Successful poultry and dairy farm; by W. J. Spillman. [Reprint] 1916. 40 p. il. (Agriculture Dept. Farmers' bulletin 355.) [Letter of transmittal omitted from this reprint.] * Paper, 5c. Agr 9—980/4

Dashecn. Recipes for preparation of dashecn. Reissued Dec. 6, 1916 [with slight changes]. 3 p. * Paper, 5c.

Dwarf hegari. Dwarf hegari. [Reprint] Dec. 15, 1916. 3 p. †

Grain. Growing grain on southern Idaho dry farms; [by] L. C. Aicher. Oct. 1916. 23 p. il. (Agriculture Dept. Farmers' bulletin 769.) [Includes lists of Agriculture Department publications relating to cereal production and dry farming in Great Basin.] * Paper, 5c. Agr 16—1344

Lupines as poisonous plants [with list of literature cited]; by C. D. Marsh, A. B. Clawson, and Hadleigh Marsh. Dec. 5, 1916. cover-title, 45 p. il. 4 pl. (Agriculture Dept. Bulletin 405.) [Includes lists of Agriculture Department publications relating to poisonous plants. Prepared in cooperation with Animal Industry Bureau.] * Paper, 10c. Agr 16—1292

Millet (*Chaetochloa italica*). [Reprint] Dec. 16, 1916. 4 p. †

Mosaic disease. Specific mosaic disease in *Nicotiana glauca* distinct from mosaic disease of tobacco; by H. A. Allard. Dec. 11, 1916. cover-title, 481-486 + 11] p. 2 p. of pl. large 8° [From Journal of agricultural research, v. 7, no. 11.] †

- Orange-oil.* Production of sweet-orange oil, and new machine for peeling citrus fruits. Dec. 16, 1916. 19 p. il. (Agriculture Dept. Bulletin 399.)
* Paper, 5c. Agr 16—1291
- CONTENTS.—Possibility of commercial production of sweet-orange oil from waste oranges; by S. C. Hood and G. A. Russell.—Detailed description of new machine for peeling citrus fruits; by S. C. Hood.
- Peppermint oil.* Effect of cultural and climatic conditions on yield and quality of peppermint oil; by Frank Rabak. Dec. 9, 1916. 16 p. (Agriculture Dept. Bulletin 454.) * Paper, 5c. Agr 16—1298
- Report of chief of Bureau of Plant Industry* [fiscal year 1916]. [1916.] 18 p. †
S—12625/2
- Sodium salts.* Effect of sodium salts in water cultures on absorption of plant food by wheat seedlings; by J. F. Breazeale. Nov. 27, 1916. cover-title, p. 407—416, il. large 8° [From Journal of agricultural research, v. 7, no. 9.] ‡
- Soy-bean.* Soy bean (Soja max); [by W. J. Morse]. [Reprint] Dec. 16, 1916 [with additions]. 4 p. †
- Soy bean, with special reference to its utilization for oil, cake, and other products; by C. V. Piper and W. J. Morse. Dec. 22, 1916. 20 p. il. (Agriculture Dept. Bulletin 439.) * Paper, 5c. Agr 17—10
- Tile drainage* on farm; by A. G. Smith. 1916 [reprint]. 24 p. il. (Agriculture Dept. Farmers' bulletin 524.) [Letter of transmittal and lists of contents and illustrations omitted from this reprint.] * Paper, 5c. Agr 13—297/3
- Wheat.* Drying for milling purposes of damp and garlicky wheat; by J. H. Cox. Dec. 2, 1916. 11 p. il. (Agriculture Dept. Bulletin 455.) [Includes lists of Agriculture Department publications relating to wheat.] * Paper, 5c. Agr 16—1283/4
- Improvement of Ghirka spring wheat in yield and quality; by J. Allen Clark. Dec. 4, 1916. 20 p. il. (Agriculture Dept. Bulletin 450.) [Includes lists of Agriculture Department publications relating to improvement of wheat.] * Paper, 5c. Agr 16—1282/4

PUBLIC ROADS AND RURAL ENGINEERING OFFICE

- Convict labor* for road work [with bibliography]; by J. E. Pennybacker, H. S. Fairbank, and W. F. Draper. Dec. 15, 1916. cover-title, 218 p. il, 4 pl. 10 p of pl. (Agriculture Dept. Bulletin 414.) * Paper, 40c. Agr 16—1293
- Macadam roads;* by Austin B. Fletcher. [Reprint] 1916. 48 p. il. (Agriculture Dept. Farmers' bulletin 338.) [Letter of transmittal omitted from this reprint.] * Paper, 5c. Agr 16—8/3
- Pipe.* Flow of water in wood-stave pipe; by Fred. C. Scobey, with discussion by Gardner S. Williams, Theron A. Noble, D. C. Henry, E. A. Moritz, E. W. Schoder, [and] L. M. Hoskins. Nov. 25, 1916. cover-title, 96 p. il. 6 pl. 8 p. of pl. (Agriculture Dept. Bulletin 376.) * Paper, 25c. Agr 16—1280/10
- Report of director of Office of Public Roads and Rural Engineering* [fiscal year 1916]. [1916.] 16 p. †
7—14969/4

PUBLICATIONS DIVISION

- Agriculture Department.* Monthly list of publications [of Agriculture Department], Nov. 1916. [1916.] 4 p. †
Agr 9—1414/2
- Farmers' bulletins.* Farmers' bulletins 626—650, [title-page] contents, and index. 1916. 43 p. * Paper, 45c.
- Farmers' bulletins [available for distribution]. Dec. 1916. 3 p. †
- List of titles of Farmers' bulletins classified by subjects. Dec. 13, 1916. 13 p. †
- Report of editor* [fiscal year 1916]. [1916.] 20 p. †
Agr 12—404/2

SOILS BUREAU

- Report of chief of Bureau of Soils* [fiscal year 1916]. [1916.] 7 p. †
S—30670/3
- Soils.* Important soils of United States. Dec. 1, 1916. 28 p. map. [Issued to accompany collection of soils and subsoils for use of schools and colleges teaching agriculture and physical geography.] †
Agr 16—1347

Washington County, Ga. Soil survey of Washington County, Ga.; by R. A. Winston, J. H. Agee, J. A. Kerr, and M. Earl Carr. Dec. 15, 1916. 39 p. il. map. [Prepared in cooperation with Georgia State College of Agriculture. From Field operations, 1915.] * Paper, 15c.

SOLICITOR OF DEPARTMENT OF AGRICULTURE

Report of solicitor [of Department of Agriculture, fiscal year 1916]. [1916.] 22 p. † 8—9984/2

STATES RELATIONS SERVICE

Corn. How teachers may use Farmers' bulletin 729, Corn culture in South-eastern States; [by E. A. Miller]. [1916.] 2 p. †

Experiment station record. Experiment station record, v. 35, no. 6; abstract number. Dec. 8, 1916. cover-title, viii+501-600 p. * Paper, 15c. single copy, \$1.00 per vol. (2 vols. a yr.). Agr 9—832/4

NOTE.—Mainly made up of abstracts of reports and publications on agricultural science which have recently appeared in all countries, especially the United States. Extra numbers, called abstract numbers, are issued, 3 to each volume. These are made up almost exclusively of abstracts, that is, they contain no editorial notes and only a limited number of current notes.

— Same, v. 35, no. 7; Nov. 1916. 1916. cover-title, x+601-700 p.

Fats and their economical use in home; by A. D. Holmes and H. L. Lang. Dec. 15, 1916. 27 p. il. (Agriculture Dept. Bulletin 469.) [Includes list of Agriculture Department publications relating to use of fats in home.] * Paper, 5c. Agr 16—1300

Poultry. Food value and uses of poultry; by Helen W. Atwater. Dec. 29, 1916. 29 p. il. (Agriculture Dept. Bulletin 467.) [Includes lists of Agriculture Department publications relating to poultry.] * Paper, 5c. Agr 17—7

Report of director of States Relations Service [fiscal year 1916]. [1916.] 31 p. † Agr 16—1352

HAWAII AGRICULTURAL EXPERIMENT STATION

Phosphate fertilizers for Hawaiian soils, and their availability; by Wm. T. McGeorge. Dec. 2, 1916. 45 p. 4 p. of pl. (Bulletin 41.) * Paper, 10c. Agr 16—1288/3

PORTO RICO AGRICULTURAL EXPERIMENT STATION

Rice. Assimilation of iron by rice from certain nutrient solutions [with list of literature cited]; by P. L. Gile and J. O. Carrero. Dec. 18, 1916. cover-title, p. 503-528, large 8° [From Journal of agricultural research, v. 7, no. 12.] ‡

WEATHER BUREAU

Aerology no. 1: Introductory statement, 1. Sounding balloon ascensions at Fort Omaha, Nebr., May 8, 1915, 2. Meteorological observations on board U. S. C. G. cutter Seneca, Apr.—July, 1915, 3. Drexel [Nebr.] aerological station, 4. Free-air data at Drexel aerological station, Oct.—Dec. 1915; by Aerological Division, William R. Blair, in charge. Dec. 1, 1916. 67 p. il. 8 pl. large 8° (Monthly weather review supplement 3.) * Paper, 25c. Agr 17—8

Climatological data for United States by sections, v. 3, no. 10; Oct. 1916. [1916.] cover-title, [224] p. il. map, 2 p. of maps. 4° * Paper, 35c. complete monthly number, \$4.00 a yr. Agr 14—566/4

NOTE.—Made up of separate climatological data issued from 42 section centers of the United States. Printed at the several section centers and assembled and bound at the Washington Office. Issued principally for service use and exchange. The separate climatological data are sold by the Superintendent of Documents at the rate of 5c. single copy, 50c. a yr. for each section.

Growing season. Probable growing season; by William G. Reed. 1916. [1]+509-412 p. il. 3 p. of maps. 4° [From Monthly weather review, Sept. 1916.] †

Insect cages. Shading effect of wire insect cages; by Herbert H. Kimball. 1916. [1]+501-506 p. il. 4° [From Monthly weather review, Sept. 1916.] †

Meteorology. Meteorological observations on board Seneca, [Apr.-July] 1915, 1916. ii+11-28 p. il. 3 pl. 4° [From Monthly weather review supplement 3.] †

CONTENTS.—Kite flying on U. S. Coast Guard cutter Seneca, May and June, 1915; by C. S. Wood.—Observations of surface meteorological conditions on U. S. C. G. cutter Seneca, Apr.-July, 1915; by C. S. Wood.—Radio weather maps made at sea; by C. S. Wood.—Free-air conditions observed by means of kite flights on U. S. C. G. cutter Seneca, May and June, 1915.

— Monthly meteorological summary, Dec. 1916. [1916.] 1 p. f° †

Monthly weather review, v. 44, no. 9; Sept. 1916. [Dec. 1] 1916. cover-title, p. 499-545. il. 2 maps, 10 p. of pl. and maps, 4° * Paper, 25c. single copy, \$2.50 a yr. Agr 9—990/5

NOTE.—Summary of weather and river and flood reports from all parts of the United States, with notes covering other countries, and various topics of meteorology. The material is prepared and classified in accordance with the following sections: Sec. 1, Aerology.—Sec. 2, General meteorology.—Sec. 3, Forecasts and general conditions of atmosphere.—Sec. 4, Rivers and floods.—Sec. 5, Seismology.—Sec. 6, Bibliography.—Sec. 7, Weather of month.

SPECIAL ARTICLES.—Solar and sky radiation measurements during Sept. 1916; by Herbert H. Kimball.—Shading effect of wire insect cages; by Herbert H. Kimball.—Circumzenithal arc with black band; by Howard H. Martin.—Probable growing season; by William Gardner Reed.—Certain characteristics of winds at Mount Tamalpais, Cal.; by Herbert H. Wright.—Newtonian constant of gravitation as affected by temperature; by P. E. Shaw.—Cleveland Abbe, 1838-1916.—Further data on tropical storm of July 12-22, 1916; by H. C. Frankenfield.—Snow densities in Sierra Nevada; by Henry F. Alciatore.

National weather and crop bulletin, Nov. 1916; no. 31, 1916. Dec. 5, 1916. 8 p. il. 4° [Weekly April-October, monthly remainder of year.] * Paper, 25c. a yr. Agr 9—1305/2

Report of chief of Weather Bureau [fiscal year 1916]. [1916.] 18 p. † Agr 9—1419/2

Snow. Snow and ice bulletin, Dec. 4-25, 1916; no. [1-] 4. Dec. 5-26, 1916. 19×12 in. [Weekly during winter.] * 25c. per season. 12—1660/4

— Snow densities in Sierra Nevada; by Henry F. Alciatore. 1916. [1]+523-527 p. 4° [From Monthly weather review, Sept. 1916.] †

Storm-warning stations. Instructions for care and management of storm-warning stations of Weather Bureau. Dec. 15, 1916. 26 p. il. 3 pl. ([Publication] 587.) * Paper, 10c. Agr 17—9

Weather map. Daily weather map [of United States, containing forecasts for all States east of Mississippi River except Illinois and Wisconsin], Dec. 1-30, 1916. 1st edition. [1916.] 16.4×22.7 in. [Not issued on Sundays or holidays.] * Editions issued at Washington, D. C., 25c. a month, \$2.50 a yr.; editions issued at about 65 stations throughout the United States, 20c. a month, \$2.00 a yr.

— Same [containing forecasts for United States], Dec. 1-31, 1916. 2d edition. [1916.] 16.4×22.7 in. [The Sunday number does not contain as much information as the edition for week days.] * 30c. a month, \$3.00 a yr.

Winds. Certain characteristics of winds at Mount Tamalpais, Cal.; by Herbert H. Wright. 1916. [1]+512-514 p. il. 4° [From Monthly weather review, Sept. 1916.] †

CIVIL SERVICE COMMISSION

NOTE.—The Commission furnishes its publications gratuitously to those who apply for them.

Civil service. Instructions to applicants, 2d civil-service district, headquarters, New York, N. Y. Dec. 1916. 40+[1] p. †

Examinations. [Announcements of examinations] Jan. 2-Feb. 8, 1917. Nov. 29-Dec. 29, 1916. Each 1 p. or [2] p. 4° and f° †

Internal revenue collectors. Deputy collectors of internal revenue. Nov. 1916. 4 p. †

Postal service. Instructions to applicants for post-office service, 3d civil-service district, headquarters, Philadelphia, Pa. Nov. 1916. 16 p. †

— Instructions to applicants for post-office service, 7th civil-service district, headquarters, Chicago, Ill. Nov. 1916. 16 p. †

- Postmasters.* Instructions to applicants for 4th-class postmaster examination. Dec. 1916. 8 p. †
- Reports.* 33d annual report of Civil Service Commission, fiscal year 1916. 1916. xxvi p. † 4—18119 2
- Travel expenses,* employees of Civil Service Commission, statement showing in detail what officers and employees of commission have traveled on official business from Washington to points outside of District of Columbia during fiscal year 1916. Dec. 6, 1916. 2 p. (H. doc. 1422.) ‡
- Typewriters,* labor-saving devices, etc., Civil Service Commission, letter transmitting statement showing typewriters, adding machines, and other similar labor-saving devices purchased during fiscal year 1916. Dec. 6, 1916. 2 p. (H. doc. 1443.) ‡

COMMERCE DEPARTMENT

- Accidents* caused by barges in tow, summary of reports transmitted by collectors of customs and brief statement of action of Department in respect of accidents sustained or caused by barges while in tow through open sea from Nov. 4, 1915, date when act took effect, to end of fiscal year 1916. Dec. 14, 1916. 7 p. (H. doc. 1743.) ‡
- Claims* of damages due to claimants by commissioner of lighthouses, communication reporting claims for damages, which have been considered, adjusted, and determined to be due claimants by commissioner of lighthouses. Dec. 18, 1916. 2 p. (H. doc. 1770.) ‡
- Disbursements* by Department of Commerce, reports of expenditures by bureaus and divisions of Department of Commerce, fiscal year 1916. Dec. 7, 1916. 105 p. (H. doc. 1506.) ‡
- Government officials and employees.* Increase in salaries of classified employees, letter transmitting petition from employees of Bureau of Foreign and Domestic Commerce and employees of Coast and Geodetic Survey requesting increase in salaries of classified employees in Government service. Dec. 6, 1916. 3 p. (H. doc. 1442.) ‡
- Lighthouse service.* Certain items in estimates of appropriations, lighthouse service, 1918, letter calling attention to certain items which have not been authorized by Congress and requesting that necessary authority be enacted into law. Dec. 6, 1916. 6 p. (H. doc. 1446.) ‡
- Load-line.* Establishment of load-line regulations, proceedings of conference held at office of Secretary of Commerce, Washington, D. C., Sept. 27, 1916. 1916. 54 p. * Paper, 5c. 17—26022
- Reports.* Annual report of Secretary of Commerce, [fiscal year] 1916. 1916. [1]+259 p. il. 2 pl. 10 p. of pl. † 14—30030

APPOINTMENT DIVISION

- Reports.* Annual report of chief of Appointment Division, fiscal year 1916. 1916. 24 p. † 14—7029

CENSUS BUREAU

- Census.* Story of census, 1790—1916. [1916.] [1]+38 p. il. † 17—26023
- Cotton.* Cotton consumed, cotton on hand, active cotton spindles, and imports and exports of cotton, Nov. 1916 and 1915, with statistics of cotton consumed, imported, and exported for 4 months ending with Nov. 30. Dec. 14, 1915. oblong 48° [Preliminary report. This publication is issued in postal card form.] †
- Cotton production and distribution, season of 1915—16. 1916. 99 p. il. 4° (Bulletin 134.) [Prepared under supervision of William M. Steuart, chief statistician for manufactures, assisted by H. Z. Zimmerman.] * Paper, 20c. 17—26082
- Report on cotton ginning, number of bales of cotton ginned from growth of 1916 prior to Dec. 1, 1916, and comparative statistics to corresponding date in 1915 and 1914, crops of 1915 and 1914, and per cent of crop of each year ginned prior to Dec. 1. Dec. 8, 1916. oblong 48° [Preliminary report. This publication is issued in postal card form.] † 8—8422/3

- Cotton*—Continued. Same, prior to Dec. 13, 1916, and comparative statistics to corresponding date in 1915 and 1914, crops of 1915 and 1914, and per cent of crop of each year ginned prior to Dec. 13. Dec. 20, 1916. oblong 48° [Preliminary report. This publication is issued in postal card form.] †
- Manufactures.* Census of manufactures [1914]: General totals for United States by geographic divisions, States, and industries, 1914, 1909, 1904, and 1899, 1916. 26 p. † 17—26024
- Population.* Estimates of population of United States, 1910—16, including results of State enumerations made in 1915. 1916. 46 p. il. 4° (Bulletin 133.) [Prepared by Charles S. Sloane.] * Paper, 10c. 17—26025
- Reports.* Annual report of director of census, fiscal year 1916. 1916. 31 p. † 8—20800/2

COAST AND GEODETIC SURVEY

NOTE.—The monthly Notice to mariners, formerly issued by the Coast and Geodetic Survey, has been consolidated with and made a part of the Notice to mariners issued by the Lighthouses Bureau, thus making it a joint publication. The charts, coast pilots, and tide tables of the Coast and Geodetic Survey are sold at the office of the Survey in Washington, and also by one or more sales agents in each of the important American seaports.

- Coast Survey bulletin.* Coast Survey bulletin, Nov. 1916; no. 18. [1916.] 10 p. [Monthly.] ‡ 15—26512
- Same, Dec. 1916; no. 19. [1916.] 13 p. [Monthly.] ‡
- Expenditures* in Coast and Geodetic Survey, statement of expenditures, fiscal year 1916. Dec. 18, 1916. 15 p. (H. doc. 1762.) ‡

Charts

- Boston Bay* and approaches, Mass.; chart 109. Scale 1:80,000. Washington. Coast and Geodetic Survey, Nov. 1916. 33.3×39.7 in. † 50c.
- Cook Inlet*, southern part, Alaska, south coast, [from] original surveys, 1906—15. U. S. Geological Survey, and other sources; chart 8554. [Scale 1:200,000.] Washington, Coast and Geodetic Survey, Dec. 1916. 32.2×40.5 in. † 50c.
- Hudson River*, Days Point to Fort Washington Point, N. Y.—N. J., original surveys 1885—86, surveys by New York City to 1907, topography of water front revised in 1911—12, surveys by U. S. Engineers to 1915; chart 369⁸. Scale 1:10,000. Washington, Coast and Geodetic Survey, Nov. 1916. 40.8×28.1 in. † 50c.
- Jamaica Bay* and Rockaway Inlet, N. Y., [from] surveys 1909—14, surveys by U. S. Engineers to 1916 and other sources; chart 542. Scale 1:20,000. Washington, Coast and Geodetic Survey, Dec. 1916. 31×39.6 in. † 50c.
- Massachusetts*, Ipswich Bay to Gloucester Harbor, original surveys 1853—1916; chart 243. Scale 1:20,900. Washington, Coast and Geodetic Survey, Nov. 1916. 34×39 in. † 50c.
- North Landing River* (head of Currituck Sound), Va. & N. C., surveys 1858—1911, surveys by U. S. Engineers to 1915; chart 496. Scale 1:40,000. Washington, Coast and Geodetic Survey, Dec. 1916. 21×16.3 in. † 20c.
- Pacific Coast*, North America, west coast, San Diego [Cal.] to Bering Sea, from United States and foreign sources; chart U. [Scale 1:4,500,000.] Washington, Coast and Geodetic Survey, Dec. 1916. 28.7×37.5 in. [For off-shore navigation only.] † 50c.
- Port Gamble*, Wash., surveys 1856—1915; chart 6412. Scale 1:20,000. Washington, Coast and Geodetic Survey, Dec. 1916. 22.7×16.1 in. † 15c.
- South Carolina*, from Isle of Palms to Hunting Island, including Charleston Harbor and St. Helena Sound, surveys 1849—1916; chart 154. Scale 1:80,000. Washington, Coast and Geodetic Survey, Dec. 1916. 32.5×39.8 in. † 50c.
- Tybee Roads*, Savannah River, and Wassaw Sound, Ga.; surveys 1852—1913, surveys by U. S. Engineers to 1916; chart 440. Scale 1:40,000. Washington, Coast and Geodetic Survey, Dec. 1916. 30.2×39.7 in. † 50c.

FISHERIES BUREAU

- Adams, Aliston G.* Aliston G. Adams, communication with copy of letter from Aliston G. Adams, apprentice fish culturist at Boothbay Harbor, Me., station of Bureau of Fisheries [requesting increase in his salary]. Dec. 14, 1916. 2 p. (H. doc. 1750.) ‡

- Fisheries service bulletin*, Dec. 1, 1916; no. 19. [1916.] 8 p. [Monthly.] ‡
F 15-76
- Fishery products*. Statement of quantities and values of certain fishery products landed at Boston and Gloucester, Mass., and Portland, Me., by American fishing vessels, Oct. 1916. [1916.] 1 p. oblong f° (Statistical bulletin 363.) †
- Grayfish*, try it. Nov. 29, 1916. 8 p. il. (Economic circular 22.) * Paper, 5c.
F 17-1
- Reports*. Annual report of commissioner of fisheries, fiscal year 1916. 1916. 114 p. (Bureau of Fisheries doc. 836.) †
F 10-2/3

FOREIGN AND DOMESTIC COMMERCE BUREAU

Commerce. Monthly summary of foreign commerce of United States, Oct. 1916. 1916. 92 p. 4° * Paper, 15c. single copy, \$1.50 a yr. 14-21465/6

— Same. (H. doc. 1501, pt. 4.)

Commerce reports. Commerce reports, daily consular and trade reports, no. 282-306, [series] 1916; Dec. 1-30 [1916]. [1916.] p. 817-1216. [Daily except Sundays and holidays.] * Paper, \$2.50 a yr. 8-30775 5

NOTE.—This live daily commercial reporter contains important commercial facts and reports of business conditions gathered by the American consular officers and commercial agents of the Government throughout the world. Supplemental issues will appear from time to time, which will be devoted to reviewing trade, industrial, and general conditions in the respective districts of the United States consular officers. The daily issues of the Commerce reports are bound up quarterly in cloth and sold by the Superintendent of Documents at \$1.50 per volume; yearly subscriptions at \$6.00.

— Same, nos. 154-230 [series 1916], v. 3, 19th year; July-Sept. 1916 [title-page and index]. 1916. [1]+lii p. [Quarterly.] * Paper, 5c.

— Supplement to Commerce reports, no. 7b, 11b, 22c, 24a, 31b, 34a, 54b, 65b, 70a. [Included in price of Commerce reports for subscribers.]

7b. Greece; by Alexander W. Weddell. Dec. 6, 1916. 6 p.

11b. Portugal; Azores; by William Bardel. Dec. 7, 1916. 5 p.

22c. British West Indies; Bahamas, by William F. Doty; [Matthewtown, Inagua Island, by A. L. Symonetti]. Dec. 1, 1916. 13 p. [Includes list of published supplements since Jan. 1, 1916.]

24a. Costa Rica, by Samuel T. Lee; [Port Limon, by C. Donaldson]. Dec. 9, 1916. 8 p.

31b. Honduras; by E. M. Lawton. Dec. 18, 1916. 4 p.

34a. Nicaragua, by John A. Gamon; [Bluefields, by Cornelius Ferris, jr.; Corinto, by John A. Gamon]. Dec. 5, 1916. 16 p.

54b. French Indo-China; by Lawrence P. Briggs. Dec. 16, 1916. 29 p.

65b. Mauritius; by James G. Carter. Dec. 20, 1916. 8 p.

70a. French East Africa; by James G. Carter. Dec. 15, 1916. 22 p.

Commercial travelers in Latin America. Oct. 1916. 42 p. (Tariff series 35.) * Paper, 10c. 17-26026

Foreign tariff notes, no. 22. 1916. p. 1-49. [From Commerce reports, July-Sept. 1916.] * Paper, 10c. 10-36118

Hardware. Brazilian markets for American hardware. 1916. 89 p. 1 pl. (Miscellaneous series 47.) * Paper, 15c. 17-26027

Imports and exports. Exports of domestic breadstuffs, cottonseed oil, food animals, meat and dairy products, cotton, and mineral oils, Nov. 1916. [1916.] 4 p. 4° [Monthly.] † 12-23979.3

— Imported merchandise entered for consumption in United States and duties collected thereon, 1916; Total values of imported merchandise entered for consumption by customs districts. 1916. 57 p. 4° [From Foreign commerce and navigation, 1916.] * Paper, 15c. 12-35025/5

Monthly letter, review of bureau's activities at home and abroad, no. 22; Dec. 1, 1916. 1916. 15 p. ‡ 15-26302/2

Reports. Annual report of chief of Bureau of Foreign and Domestic Commerce, fiscal year 1916. 1916. 97 p. † 14-30033/3

LIGHTHOUSES BUREAU

Boston, Mass. Two-hundredth anniversary of Boston Light, Sept. 25, 1916. 1916. 13 p. 2 p. of pl. * Paper, 5c. 17-26028

Clerks. Junior clerk, lighthouse inspection service, communication on subject of pay of junior clerks in lighthouse inspection service. Dec. 14, 1916. 4 p. (H. doc. 1745.) ‡

- Lighthouse service bulletin*, Dec. 1, 1916; no. 60. [1916.] p. 241-247.
[Monthly.] † 12-35121/3
- Notice to mariners*, weekly, no. 48-52, 1916; Dec. 1-29 [1916]. 1916. various
paging. [Issued jointly with Coast and Geodetic Survey.] † 7-20609/4
- Reports*. Annual report of commissioner of lighthouses, fiscal year 1916. 1916.
49 p. † 12-4661/3
- Purchases by commissioner of lighthouses in open market or by private
contract, fiscal year 1916. 1916. 44 p. [This is Part 2 of Annual report of
commissioner of lighthouses, fiscal year 1916.] ‡

NAVIGATION BUREAU

- Reports*. Annual report of commissioner of navigation, fiscal year 1916. 1916.
245 p. * Paper, 20c. 4-18255/3
- Same. (H. doc. 1491.)
- Steel-ship building in United States on July 1, 1916*. [1916.] 13 p. [Pre-
liminary print of portion of Appendix E of Annual report, 1916.] ‡ 17-26020

RADIO SERVICE

- Radio Service bulletin*, Dec. 1, 1916; no. 24. [1916.] 9 p. [Monthly.] * Paper,
5c. single copy, 25c. a yr. 15-26255

PUBLICATIONS DIVISION

- Commerce Department*. Monthly list of publications issued by Department of
Commerce, Nov. 1916. [1916.] 4 p. † 14-30678/5
- Reports*. Annual report of chief, Division of Publications, fiscal year 1916.
1916. 36 p. † 14-11645/4

STANDARDS BUREAU

- Electrical safety code*. National electrical safety code, for examination, trial,
and constructive criticism. 2d edition. Nov. 15, 1916. 323 p. il. (Circular
54.) [Contains all 4 parts which were previously published separately, pts.
1-3 as Circular 54, preliminary edition, and pt. 4 as Circular 49, 2d edition.]
* Cloth, 30c.; * paper, 20c. 17-26030
- Fuses*. Investigation of cartridge-inclosed fuses, report of Bureau of Stand-
ards in case of Economy Fuse & Manufacturing Co. v. Underwriters' Labora-
tories (Inc.), concerning fire and accident hazard of Economy refillable fuse
as compared with approved fuses; by board of referees, E. B. Rosa, H. B.
Brooks, Burton McCollum, W. J. Canada, and F. W. Glading. Dec. 1, 1916.
149+[1] p. 11 pl. (Technologic papers 74.) * Paper, 55c. 16-26018
- Inductance*. Formulas and tables for calculation of mutual and self-induc-
tance, revised; by E. B. Rosa and F. W. Grover. 3d edition. Dec. 18, 1916.
[1]+237 p. il. (Scientific papers 169.) [Previous editions designated as
Reprint 169. From Bulletin, v. 8, no. 1.] * Paper, 20c. 11-35728/5
- Paint*. Some technical methods of testing miscellaneous supplies, including
paints and paint materials, inks, lubricating oils, soaps, etc.; by Percy H.
Walker. Nov. 15, 1916. 68 p. il. large 8° [This is a reprint, with notes and
corrections, of Chemistry Bureau Bulletin 109.] * Paper, 15c. 17-26031
- Paraffin*. Recovery of paraffin and paper stock from waste paraffin paper; by
W. H. Smith. Dec. 15, 1916. 4 p. large 8° (Technologic papers 87.) * Pa-
per, 5c. 17-26032
- Pottery*. Constitution and microstructure of porcelain; by A. A. Klein. Dec. 8,
1916. 38 p. il. 1 pl. 14 p. of pl. large 8° (Technologic papers 80.) * Paper,
25c. 17-26033
- Publications of Bureau of Standards*, Oct. 2, 1916. [1916.] 16 p. [This list
has been issued pending revision and reissue of Circular 24, 5th edition, now in
press.] †
- Reports*. Annual report of director, Bureau of Standards, fiscal year 1916.
1916. 165 p. 1 tab. † 6-23979/2
- Scientific apparatus and instruments*. Fees for electric, magnetic, and photo-
metric testing. 7th edition. Dec. 30, 1916. 30 p. (Circular 6.) * Paper, 5c.
17-26034

Soap. Specifications for and methods of testing soaps. Dec. 16, 1916. 25 p.
(Circular 62.) * Paper, 5c. 17—26035

STEAMBOAT-INSPECTION SERVICE

Reports. Annual report of supervising inspector general, Steamboat-Inspection Service, fiscal year 1916. 1916. 47 p. † 8—9657/2

Steamboat-Inspection Service bulletin, Dec. 1, 1916; no. 14. [1916.] 4 p.
[Monthly.] ‡ 15—26679/3

CONGRESS

NOTE.—The Senate and House documents and reports are issued in limited editions and, unless otherwise indicated, may be obtained only through Members of Congress.

Congressional record. Congressional record, proceedings and debates of 1st session, 64th Congress, v. 53 [pts. 13-15; Aug. 15-Sept. 8, 1916, with appendix]. 1916. [9]+12587-14173+2260 p. il. 4° * Half-leather, v. 1-12 and 15, each, \$1.75; * v. 13, \$2.50; * v. 14, \$2.00. 12—36438/3

NOTE.—In this permanent bound edition, the paging differs from that of the daily numbers, the text being revised, rearranged, and printed without break. The bound volumes of the Record are sold by the Superintendent of Documents. Prices will be furnished on application for the proceedings and debates of the 63d Congress, 3d session, and prior Congresses. Send remittances for the bound volumes to the Superintendent of Documents. Stamps and foreign money will not be accepted.

— Same, v. 53 [index to pts 1-15, including History of bills and resolutions]. 1916. 679+367 p. 4° * Half-leather, index, \$1.75.

— Congressional record, 64th Congress, 2d session, v. 54, no. 1-17; Dec. 4-22, 1916. [1916.] 1-806+[33] p. 4°

NOTE.—The Congressional record, containing the proceedings and debates of Congress, is issued daily when Congress is in session, and indexes thereto are published fortnightly.

The Record is sold by the Superintendent of Documents on the following terms: Single copy, 3 cents, if not more than 24 pages, and 1 cent more for each additional 8 pages; per month, \$1.50; per short session, \$4.00; per long session, \$8.00. (The current session, the 2d of the 64th Congress, is a short session.) Subscriptions are payable in advance. Prices for the bound volumes of the Record, 63d Congress, 3d session, and prior Congresses, will be furnished on application. Send remittances to the Superintendent of Documents, Washington, D. C. Stamps and foreign money will not be accepted.

— Same, v. 54, index [including History of bills and resolutions] 1, [to] nos. 1-17, Dec. 4-22, 1916. [1916.] 75+42 p. 4°

Directory. 64th Congress, 2d session, beginning Dec. 4, 1916, official Congressional directory; compiled by Edgar E. Mountjoy. 1st edition, Dec. 1916. [1916.] xvii+517 p. il. 1 pt. map in pocket. * Cloth, 60c. 6—35330

Session laws. Statutes passed at 1st session of 64th Congress, 1915-16, and concurrent resolutions, recent treaties, and Executive proclamations; edited under direction of Secretary of State: pt. 2, Private acts and resolutions, concurrent resolutions, treaties, and proclamations. 1916. [cxiii]+[398] p. 14 maps, 10 p. of maps, large 8° * Paper, 65c. 7—35353/6

PRIVATE LAWS

NOTE.—The Rolls and Library Bureau, State Department, receives a small supply of the private acts which it distributes free upon application.

Private [act] 159, 64th Congress.

Young, Harvey H. H. R. 10049, act for relief of Harvey H. Young. Approved Dec. 19, 1916. 1 p. (Private 159.)

PUBLIC LAWS

NOTE.—Public acts in slip form in the first prints may be obtained from the Superintendent of Documents at a subscription price of \$1.00 for the present session (64th Congress, 1st session); single copies are usually 5c. each.

Public [act] 286-289, 64th Congress.

Appropriations. H. R. 19178, act making appropriations to supply urgent deficiencies, fiscal year 1917. [Approved Dec. 22, 1916.] 2 p. (Public 288.)

Delaware River. S. 7065, act extending time for completion of bridge across Delaware River authorized by act to authorize Pennsylvania Railroad Company and Pennsylvania and Newark Railroad Company, or their successors, to construct bridge across Delaware River [south of Trenton, N. J.]. Approved Dec. 27, 1916. 1 p. (Public 289.)

Public [act] 286-289, 64th Congress—Continued.

Golden Gate, sailing vessel. H. R. 8816, act authorizing commissioner of navigation to cause sailing vessel Golden Gate to be registered as vessel of United States. Approved Dec. 21, 1916. 1 p. (Public 286.)

St. Louis, Iron Mountain and Southern Railway. H. R. 9556, act granting to St. Louis, Iron Mountain and Southern Railway Company, and to Anheuser-Busch Brewing Association, and to Manufacturers' Railway Company permission to transfer rights of easement for railway purposes [through St. Louis arsenal grounds] heretofore granted by United States to St. Louis and Iron Mountain Railroad Company and to Anheuser-Busch Brewing Association, respectively. [Approved Dec. 21, 1916.] 3 p. (Public 287.)

Public [joint] resolution 39-41, 64th Congress.

Congress. H. J. Res. 324, joint resolution authorizing payment of salaries of officers and employes of Congress [including Capitol police] for Dec. 1916 [on day of adjournment]. Approved Dec. 22, 1916. 1 p. (Public resolution 40.)

District of Columbia. H. J. Res. 91, joint resolution authorizing and directing Department of Labor to make inquiry into cost of living [of wage earners] in District of Columbia, and to report thereon to Congress as early as practicable. Approved Dec. 20, 1916. 1 p. (Public resolution 39.)

Springfield, Ill. H. J. Res. 282, joint resolution authorizing Postmaster General to provide postmaster of Springfield, Ill., with special canceling die for 100th anniversary of admission of Illinois into the Federal Union. Approved Dec. 27, 1916. 1 p. (Public resolution 41.)

CONFERENCE COMMITTEES

Homestead. Stock-raising homesteads, conference report on H. R. 407, to provide for stock-raising homesteads; submitted by Mr. Smith of Arizona. Dec. 18, 1916. 2 p. (S. doc. 641.)

— Stock-raising homesteads, conference report to accompany H. R. 407 [to provide for stock-raising homesteads]; submitted by Mr. Ferris. Dec. 18, 1916. 4 p. (H. rp. 1231.)

HOUSE OF REPRESENTATIVES

Accounts. Annual report of clerk of House of Representatives, South Trimble, giving names of employes of House, expenditures from contingent fund [etc.], year ended June 30, 1916. 1916. 338 p. (H. doc. 1379.) 11-12005/3

— Financial report of sergeant at arms of House of Representatives, statement of receipts and disbursements of money through his hands Dec. 4, 1915-Dec. 1, 1916, and statement of property in his charge Dec. 1, 1916. [1916.] 2 p. (H. doc. 1448.)

Calendars of House of Representatives, 64th Congress, 2d session, Dec. 4-22, 1916; no. [1-]16. [1916.] various paging, large 8° [Daily when House of Representatives is in session. The Calendars which should have borne the numbers 1 and 2 for the 64th Congress, 2d session, were numbered incorrectly 200 and 201, following those of the 1st session.] ‡

Papers. Sale of waste paper, House of Representatives, letter from doorkeeper of House of Representatives transmitting statement of money received from sale of waste paper, Dec. 1, 1915-Dec. 1, 1916. Dec. 9, 1916. 2 p. (H. doc. 1715.)

Property in charge of doorkeeper, letter from doorkeeper of House of Representatives transmitting inventory of all property under his charge belonging to United States. Dec. 9, 1916. 32 p. (H. doc. 1716.)

Reports to be made to Congress, letter from clerk of House of Representatives submitting list of reports to be made to Congress by public officers during 64th Congress. Dec. 4, 1916. 28 p. (H. doc. 1407.)

ACCOUNTS COMMITTEE

Cannon, Joseph G. Portrait of former speaker Joseph G. Cannon, report to accompany H. Res. 416 [authorizing Committee on Library to procure portrait of former speaker Joseph G. Cannon]; submitted by Mr. Lloyd. Dec. 21, 1916. 1 p. (H. rp. 1240.)

Conden, Henry N. Rev. Henry Conden, report to accompany H. Res. 413 [to pay Henry N. Conden]; submitted by Mr. Lloyd. Dec. 21, 1916. 1 p. (H. rp. 1239.)

Courts, James C. Leonora McCall Courts, report to accompany H. Res. 391 [to pay Lenora McCall Courts, widow of James C. Courts, sum equal to 1 year's salary of husband]; submitted by Mr. Lloyd. Dec. 21, 1916. 1 p. (H. rp. 1238.)

House of Representatives. Appointment of additional page, report to accompany H. Res. 384; submitted by Mr. Lloyd. Dec. 5, 1916. 1 p. (H. rp. 1204.)

— Assignment of clerks to certain committees, report to accompany H. Res. 383; submitted by Mr. Lloyd. Dec. 5, 1916. 1 p. (H. rp. 1203.)

— Clerks to certain committees, report to accompany H. Res. 382 [authorizing appointment of session clerks to certain committees, assistant clerk to Committee on Rules, and messenger to Committee on Disposition of Useless Executive Papers]; submitted by Mr. Lloyd. Dec. 5, 1916. 1 p. (H. rp. 1202.)

Sherman, Helen. Helen Sherman, report to accompany H. Res. 390 [to pay Helen Sherman]; submitted by Mr. Lloyd. Dec. 21, 1916. 1 p. (H. rp. 1237.)

AGRICULTURE COMMITTEE

Agriculture Department. Agriculture appropriation bill [fiscal year 1918], report to accompany H. R. 19359; submitted by Mr. Lever. Dec. 22, 1916. 27 p. (H. rp. 1248.)

APPROPRIATIONS COMMITTEE

Appropriations. Legislative, executive, and judicial appropriation bill [fiscal year 1918] report to accompany H. R. 18542; submitted by Mr. Byrns of Tennessee. Dec. 11, 1916. 48 p. (H. rp. 1209.)

— Urgent deficiency appropriation bill [fiscal year 1917] report to accompany H. R. 19178; submitted by Mr. Fitzgerald. Dec. 19, 1916. 1 p. (H. rp. 1232.)

District of Columbia appropriation bill [fiscal year 1918] report to accompany H. R. 19119; submitted by Mr. Page of North Carolina. Dec. 18, 1916. 33 p. (H. rp. 1228.)

CENSUS COMMITTEE

Finance. Statistics of forest products, report to accompany H. R. 12417 [authorizing director of census to collect and publish statistics of State finance]; submitted by Mr. Helm. Dec. 11, 1916. 1 p. (H. rp. 1215.)

Marriage. To publish statistics of marriage and divorce, report to accompany S. J. Res. 107 [authorizing director of census to collect and publish statistics of marriage and divorce]; submitted by Mr. Helm. Dec. 11, 1916. 1 p. (H. rp. 1214.) [Corrected print.]

CLAIMS COMMITTEE

Esparta, steamship. Owners of steamship Esparta, report to accompany S. 3681 [for relief of owners of steamship Esparta]; submitted by Mr. Miller of Delaware. Dec. 18, 1916. 3 p. (H. rp. 1230.)

Grant, Henry P. Relief of Henry P. Grant, report to accompany H. R. 16827; submitted by Mr. Stephens of Mississippi. Dec. 16, 1916. 16 p. (H. rp. 1223.)

Reid, Robert. Robert Reid and Charles C. Eckliff, report to accompany H. R. 18421 [to reimburse Robert Reid and Charles C. Eckliff]; submitted by Mr. Miller of Delaware. Dec. 22, 1916. 10 p. (H. rp. 1247.)

FOREIGN AFFAIRS COMMITTEE

Diplomatic and consular service. Diplomatic and consular appropriation bill [fiscal year 1918] report to accompany H. R. 19300; submitted by Mr. Flood. Dec. 21, 1916. 7 p. (H. rp. 1245.)

Niagara River. Diversion of water from Niagara River, report to accompany H. J. Res. 326 [to issue temporary permits for additional diversions of water from Niagara River]; submitted by Mr. Smith of New York. Dec. 21, 1916. 2 p. (H. rp. 1236.)

INDIAN AFFAIRS COMMITTEE

- Coal lands.* Deferred installments on coal and asphalt lands, report to accompany H. J. Res. 306 [authorizing Secretary of Interior to extend time for payment of deferred installments due on purchase of tracts of surface of segregated coal and asphalt lands of Choctaw and Chickasaw tribes in Oklahoma]; submitted by Mr. Carter of Oklahoma. Dec. 15, 1916. 3 p. (H. rp. 1219.)
- Indians.* Indian appropriation bill, [fiscal year] 1918, report to accompany H. R. 18453; submitted by Mr. Stephens of Texas. Dec. 9, 1916. 6 p. (H. rp. 1208.)
- Osage Indian School, Okla.,* report to accompany S. 6864 [for continuance of Osage Indian School, Okla., for period of 1 year from Jan. 1, 1917]; submitted by Mr. Tillman. Dec. 15, 1916. 3 p. (H. rp. 1220.)
- Osage Indians.* Claims of Osage Nation of Indians, report to accompany H. R. 13385 [confering jurisdiction on Court of Claims to hear, determine, and render judgment in Osage civilization-fund claim of Osage Indians against United States]; submitted by Mr. Hayden. Dec. 16, 1916. 8 p. (H. rp. 1227.)
- San Juan River.* Bridge across San Juan River, N. Mex., report to accompany S. 5424 [to construct bridge over San Juan River in San Juan County, N. Mex., near Farmington]; submitted by Mr. Hernandez. Dec. 22, 1916. 2 p. (H. rp. 1246.)
- Santee Indians.* Restoration of certain annuities to Santee Sioux Indians, report to accompany S. 135 [for restoration of annuities to Medawakanton and Wahpakoota (Santee) Sioux Indians declared forfeited by act of Feb. 16, 1863]; submitted by Mr. Johnson of South Dakota. Dec. 16, 1916. 8 p. (H. rp. 1225.)

INTERSTATE AND FOREIGN COMMERCE COMMITTEE

- Carriers.* Rules and regulations regarding sanitation in interstate transportation, report to accompany H. R. 191 [to amend act to change name of Public Health and Marine-Hospital Service to Public Health Service, to increase pay of officers of said service, etc., relative to regulation of sanitation of vessels, vehicles, trains, carriages, etc., of common carriers in interstate commerce]; submitted by Mr. Barkley. Dec. 18, 1916. 2 p. (H. rp. 1229.)
- Coast Guard cutters.* Construction of Coast Guard cutters, report to accompany H. R. 18086; submitted by Mr. Doremus. Dec. 15, 1916. 2 p. (H. rp. 1221.)
- Delaware River.* Extending time for completion of Delaware River bridge, report to accompany H. R. 18085 [extending time for completion of bridge across Delaware River authorized by act to authorize Pennsylvania Railroad Company and Pennsylvania and Newark Railroad Company, or their successors, to construct bridge across Delaware River south of Trenton, N. J.]; submitted by Mr. Dewalt. Dec. 15, 1916. 1 p. (H. rp. 1217.)
- Red River of the North.* Bridge across Red River of the North, report to accompany H. R. 17602 [granting consent of Congress to county commissioners of Polk County, Minn., and Grand Forks County, N. Dak., to construct bridge across Red River of the North on boundary line between said States]; submitted by Mr. Dillon. Dec. 11, 1916. 1 p. (H. rp. 1212.)
- St. Francis River.* Wagon bridge across St. Francis River, Ark., report to accompany H. R. 17603 [to authorize construction of bridge across St. Francis River at point one-half mile northwest of Parkin, Ark., by improvement district 1 of Cross County]; submitted by Mr. Rayburn. Dec. 11, 1916. 1 p. (H. rp. 1211.)
- Tallapoosa River.* Bridge across Tallapoosa River, Ala., report to accompany H. R. 17710 [authorizing construction of bridge across Tallapoosa River, separating counties of Montgomery and Elmore, Ala., at point between Judkin Ferry and Hughes Ferry, by Montgomery and Elmore counties]; submitted by Mr. Sims. Dec. 11, 1916. 1 p. (H. rp. 1210.)

INVALID PENSIONS COMMITTEE

Pensions. Granting pensions and increase of pensions to certain soldiers and sailors of Civil War, etc., report to accompany H. R. 18181 [substituted for H. R. 873 and other bills]; submitted by Mr. Sherwood. Dec. 6, 1916. 107 p. (H. rp. 1206.)

JUDICIARY COMMITTEE

Cost of living. Federal Trade Commission to investigate food prices, report to accompany H. Res. 389; submitted by Mr. Carlin. Dec. 21, 1916. 3 p. (H. rp. 1241.)

District Courts. Additional district judge for Texas, report to accompany S. 5450; submitted by Mr. Caraway. Dec. 20, 1916. 5 p. (H. rp. 1243.)

— Change in district courts of Georgia, report to accompany H. R. 17814 [to transfer Early County from western division of northern district of Georgia to Albany division of southern district of Georgia]; submitted by Mr. Walker. Dec. 16, 1916. 1 p. (H. rp. 1226.)

Woman suffrage, report to accompany H. J. Res. 1 [proposing amendment to Constitution of United States extending right of suffrage to women]; submitted by Mr. Gard. Dec. 15, 1916. 1 p. (H. rp. 1216 [pt. 1].)

LABOR COMMITTEE

Woman's Division in Department of Labor, report to accompany H. R. 16358 [to establish in Department of Labor a division to be known as Woman's Division]; submitted by Mr. Keating. Dec. 5, 1916. 6 p. (H. rp. 1205.)
* Paper, 5c. 16—26016

MERCHANT MARINE AND FISHERIES COMMITTEE

Fish-cultural station, Lincoln County, Tenn., report to accompany H. R. 305; submitted by Mr. Lazaro. Dec. 15, 1916. 2 p. (H. rp. 1218.)

Steamboat-Inspection Service. Board of steamboat inspectors at Tampa, Fla., report to accompany H. R. 17605 [to amend sec. 4114, Revised statutes, as amended, relative to establishment of board of local inspectors, Steamboat-Inspection Service, at Tampa, Fla.]; submitted by Mr. Alexander. Dec. 20, 1916. 1 p. (H. rp. 1235.)

NAVAL AFFAIRS COMMITTEE

Navy. Hearings on estimates submitted by Secretary of Navy, 1916. 1916. 3 v. [xii]+3883+xxii p. il. 5 facsim. 2 tab. [The 22 pages of index are repeated in each of the 3 volumes. For another edition of these hearings with added material, see Monthly catalogue for Oct. 1916, p. 226.] ‡

PRINTING COMMITTEE

Paper mills. Government paper mill, report to accompany H. R. 17699 [authorizing Public Printer to provide pulp and paper mill or mills for manufacture of print paper for Government]; submitted by Mr. Barnhart. Dec. 21, 1916. 9 p. (H. rp. 1244.) * Paper, 5c. 17—26036

PUBLIC BUILDINGS AND GROUNDS COMMITTEE

Public buildings bill, report to accompany H. R. 18994 [to increase limit of cost of certain public buildings, to authorize improvement of certain public buildings, to authorize erection and completion of certain public buildings, to authorize purchase of sites for certain public buildings, to abolish Office of Supervising Architect of Treasury and to create and organize in Treasury Department a Bureau of Public Buildings and define its duties, powers, and jurisdiction, to create and establish office of Commissioner of Public Buildings, to fix salary and prescribe duties and powers of said Commissioner of Public Buildings, to create Board of Estimates and prescribe its duties and powers, to provide for standardization of certain classes of public buildings, etc.]; submitted by Mr. Clark of Florida. Dec. 16, 1916. 9 p. (H. rp. 1222.)

PUBLIC LANDS COMMITTEE

Great Northern Railway Co., report to accompany H. R. 16922 [to sell and convey to Great Northern Railway Company lands in Montana for division terminal yards and other railway purposes]; submitted by Mr. Stout. Dec. 20, 1916. 3 p. (H. rp. 1233.)

McCollam, Alexander F. Alexander F. McCollam, report to accompany H. R. 17781 [for relief of Alexander F. McCollam]; submitted by Mr. Raker. Dec. 20, 1916. 8 p. (H. rp. 1234 [pt. 1].)

Northern Pacific Railway. Relief of settlers on unsurveyed public lands, report to accompany S. 1792 [for relief of settlers on unsurveyed railroad lands of Northern Pacific Railway Company in Washington]; submitted by Mr. La Follette. Dec. 6, 1916. 1 p. (H. rp. 1207.)

Port Angeles, Wash. Disposal of certain lands in Port Angeles, Wash., report to accompany S. 5900; submitted by Mr. La Follette. Dec. 11, 1916. 2 p. (H. rp. 1213.)

RIVERS AND HARBORS COMMITTEE

Rivers and harbors. Hearings, 1915-16 [title-page and contents]. 1916. [1]+ii p. ‡

RULES COMMITTEE

Government officials and employees. House resolution 409, report to accompany H. Res. 409 [to consider amendment to H. R. 18542, making appropriations for legislative, executive, and judicial expenses, fiscal year 1918, relative to increase of salary of certain Government employees]; submitted by Mr. Henry. Dec. 16, 1916. 1 p. (H. rp. 1224.)

WAR CLAIMS COMMITTEE

Phillips, Absalom C. Relief of Absalom C. Phillips, report to accompany H. R. 7487; submitted by Mr. Gregg. Dec. 20, 1916. 3 p. (H. rp. 1242.)

INDUSTRIAL RELATIONS COMMISSION

Industrial relations. final report and testimony submitted to Congress by Commission on Industrial Relations created by act of Aug. 23, 1912. 1916. v. 10. v+9057-10066 p. (S. doc. 415 [v. 10], 64th Cong. 1st sess.) * Cloth, \$1.00. 16-26500/6

CONTENTS.—Land question in the Southwest.—Commercial telegraph companies.—Pullman employees.—Harriman railroad system strike.

NATIONAL FOREST RESERVATION COMMISSION

Reports. Annual report National Forest Reservation Commission [1916]. Dec. 19, 1916. 10 p. (S. doc. 643.) 11-35944/3

SENATE

Accounts. Report of secretary of Senate submitting statement of receipts and expenditures of Senate. July 1, 1915-June 30, 1916. 1916. 386 p. (S. doc. 556.) 9-16161/2

Calendar of business. Senate, 64th Congress, 2d session, Dec. 5-22, 1916; no. [2-] 16. [1916.] Each 32 p. or 28 p. large 8° [Daily when Senate is in session. The Calendars which should have borne the numbers 1 and 2 for the 64th Congress, 2d session, were numbered incorrectly 206 and 207, following those of the 1st session.] ‡

Journal of Senate. 64th Congress, 1st session. 1916. 1016 p. 4° ‡

NOTE.—The serial number 6895 has been assigned to this volume. The supply of the Senate and House journals for libraries is limited by law to 144 copies of each, to be distributed to 3 libraries in each State and Territory.

Property. Property in possession of secretary of Senate, letter from secretary of Senate submitting account of all property in his possession on 4th of December, 1916. 1916. 8 p. (S. doc. 557.)

Property—Continued. Sale of waste paper and condemned property, letter from sergeant at arms of Senate, transmitting statement showing amount of receipts from sale of waste paper and condemned property and disposition of proceeds thereof since Dec. 6, 1915. Dec. 6, 1916. 1 p. (S. doc. 561.)

Railroads. Address delivered at annual meeting of National Association of Railway Commissioners held in Washington, D. C., Nov. 14, 1916, by Robert R. Prentiss; presented by Mr. Swanson. 1916. 19 p. (S. doc. 639). * Paper, 5c. 17—26037

AGRICULTURE AND FORESTRY COMMITTEE

Options and futures. Agriculture appropriation bill, 1917 (cotton-futures amendment), hearings on H. R. 12717, making appropriations for Department of Agriculture, fiscal year 1917, May 17—19, 1916. 1916. 132 p. (S. doc. 648.) [For previous print of these hearings with omissions and without document notation, see Monthly catalogue for June, 1916, p. 747.]

CLAIMS COMMITTEE

Calendar. Legislative calendar, 64th Congress [2d session], Dec. 19, 1916; no. 1. 1916. 23 p. 4¢ ‡

COMMERCE COMMITTEE

Calendar. Legislative calendar, 64th Congress, 2d session, Dec. 7 and 21, 1916; no. 1 and 2. [1916.] Each 39 p. 4¢ ‡

Delaware River. Extending time for completion of bridge across Delaware River, report to accompany S. 7095 [extending time for completion of bridge across Delaware River authorized by act to authorize Pennsylvania Railroad Company and Pennsylvania and Newark Railroad Company, or their successors, to construct bridge across Delaware River south of Trenton, N. J.]; submitted by Mr. Sheppard. Dec. 15, 1916. 1 p. (S. rp. 876.)

Mississippi River. Flood control of Mississippi River, report to accompany H. R. 14777 [for control of floods of Mississippi River and of Sacramento River, Cal.]; submitted by Mr. Ransdell. Dec. 22, 1916. 69 p. (S. rp. 891.) [Corrected print.] * Paper, 5c. 17—26038

St. Francis River. Bridge across St. Francis River, Ark., report to accompany S. 6956 [to authorize construction of wagon bridge across St. Francis River at point one-half mile northwest of Parkin, Ark., by improvement district 1 of Cross County]; submitted by Mr. Sheppard. Dec. 12, 1916. 1 p. (S. rp. 874.)

FOREIGN RELATIONS COMMITTEE

Niagara River. Diversion of water from Niagara River, report to accompany S. J. Res. 186 [to issue temporary permits for additional diversion of water from Niagara River]; submitted by Mr. Stone. Dec. 20, 1916. 1 p. (S. rp. 886.)

IMMIGRATION COMMITTEE

Immigration and emigration. Regulation and restriction of immigration, report to accompany H. R. 10384 [to regulate immigration of aliens to, and residence of aliens in, United States]; submitted by Mr. Smith of South Carolina. Apr. 17, 1916, ordered reprinted with additional matter May 18, calendar day May 27, 1916, ordered reprinted [with corrections] Dec. 7, 1916. 20 p. (S. rp. 352, 64th Cong. 1st sess.) 17—26039

INDIAN AFFAIRS COMMITTEE

Calendar. Legislative calendar, 64th Congress, 2d session, Dec. 13, 1916; no. 13. [1916.] 31 p. 4¢ ‡

Coal and other minerals in Indian lands, report to accompany S. 583 [relating to disposal of coal and mineral deposits in Indian lands]; submitted by Mr. Gronna. Dec. 19, 1916. 3 p. (S. rp. 882.)

Coal lands. Deferred installments on coal and asphalt lands, report to accompany H. J. Res. 306 [authorizing Secretary of Interior to extend time for payment of deferred installments due on purchase of tracts of surface of segregated coal and asphalt lands of Choctaw and Chickasaw tribes in Oklahoma]; submitted by Mr. Ashurst. Dec. 20, 1916. 3 p. (S. rp. 889.)

Coal lands—Continued. Deferred installments on coal and asphalt lands, report to accompany S. J. Res. 178 [authorizing Secretary of Interior to extend time for payment of deferred installments due on purchase of tracts of surface of segregated coal and asphalt lands of Choctaw and Chickasaw tribes in Oklahoma]; submitted by Mr. Owen. Dec. 20, 1916. 3 p. (S. rp. 888.)

Hoover, John B. John B. Hoover, report to accompany H. R. 5262 [for relief of John B. Hoover]; submitted by Mr. Ashurst. Dec. 16, 1916. 4 p. (S. rp. 879.)

Mines and mineral resources. Metalliferous minerals on Indian reservations, report to accompany H. R. 12426 [to authorize mining for metalliferous minerals on Indian reservations]; submitted by Mr. Ashurst. Dec. 16, 1916. 3 p. (S. rp. 880.)

JUDICIARY COMMITTEE

Calendar. Legislative calendar, 64th Congress, Dec. 11 and 18, 1916; no. 28 and 29. [1916.] 59 p. and 61 p. 4° ‡

Probation system. Proposed Federal probation system, report to accompany S. 1092 [for establishment of probation system in United States courts, except in District of Columbia]; submitted by Mr. Walsh. Dec. 20, 1916. 1 p. (S. rp. 887.)

LIBRARY COMMITTEE

Buchanan, James. Statue of James Buchanan, report to accompany H. J. Res. 145 [authorizing erection on public grounds in Washington, D. C., of statue of James Buchanan]; submitted by Mr. Williams. Dec. 18, 1916. 2 p. (S. rp. 881.)

MILITARY AFFAIRS COMMITTEE

Hawaii. Exchange of lands set aside for military purposes in Territory of Hawaii for private land, report to accompany S. 4360; submitted by Mr. Chamberlain. Dec. 16, 1916. 3 p. (S. rp. 877.)

Jones, Thomas M. Thomas M. Jones, report to accompany H. R. 1788 [for relief of Thomas M. Jones]; submitted by Mr. Brady. Dec. 5, 1916. 1 p. (S. rp. 872.)

Kenesaw battle field, Ga. report to accompany H. R. 9547 [authorizing acceptance by Government from Kenesaw Memorial Association of Illinois of proposed gift of land on Kenesaw battle field, Ga.]; submitted by Mr. Chamberlain. Dec. 16, 1916. 1 p. (S. rp. 878.)

Simpson, Stephen J. Stephen J. Simpson, report to accompany H. R. 7763 [for relief of Stephen J. Simpson]; submitted by Mr. Brady. Dec. 19, 1916. 5 p. (S. rp. 883.)

Young, Harvey H. Harvey H. Young, report to accompany H. R. 10049 [for relief of Harvey H. Young]; submitted by Mr. Chamberlain. Dec. 8, 1916. 5 p. (S. rp. 873.)

NAVAL AFFAIRS COMMITTEE

Calendar. Legislative calendar, 64th Congress, Dec. 19, 1916; no. 11. [1916.] 15 p. large 8° ‡

PENSIONS COMMITTEE

Pensions. Granting pensions and increase of pensions to certain soldiers and sailors of Civil War, etc., report to accompany S. 7486 [substituted for S. 365 and other bills]; submitted by Mr. Johnson of Maine. Dec. 19, 1916. 98 p. (S. rp. 885.)

— Pensions and increase of pensions for certain soldiers and sailors of Civil War, etc., report to accompany H. R. 18181; submitted by Mr. Johnson of Maine. Dec. 19, 1916. 112 p. (S. rp. 884.)

POST OFFICES AND POST ROADS COMMITTEE

Liquors. To amend postal laws, report to accompany S. 4429 [to amend postal laws, so as to prohibit deposit in or carrying by mails of letters, etc., containing advertisements of liquors]; submitted by Mr. Bankhead. Dec. 21, 1916. 1 p. (S. rp. 890.)

PRINTING COMMITTEE

Calendar of bills, resolutions, petitions, manuscripts, communications, etc., referred to Committee on Printing for its consideration and action thereon, Aug. 17-Dec. 19, 1916; no. 15, 17, and 18. [1916.] Each 19 p. or 30 p. 4° ‡

PUBLIC LANDS COMMITTEE

Calendar. Legislative calendar, 2d session, 64th Congress, Dec. 6 and 13, 1916; no. 1 and 2. [1916.] Each 47 p. 4° ‡

RULES COMMITTEE

Bills. Enrollment of bills passed last session, adverse report to accompany H. Con. Res. 61 [relating to enrollment as of this session of Congress of bills and joint resolutions of last session which for want of time were either not presented to the two Houses or were not presented to President for approval]; submitted by Mr. Overman. Dec. 12, 1916. 1 p. (S. rp. 875.)

COURT OF CLAIMS

Abbott. Austin L. Abbott, findings in case of Austin L. Abbott. Dec. 7, 1916. 2 p. (H. doc. 1670.) ‡

Aikens. Joseph P. Aikens, findings in case of Joseph P. Aikens. Dec. 7, 1916. 2 p. (H. doc. 1627.) ‡

Alford. DeWitt C. Alford, findings in case of DeWitt C. Alford, administrator of Charles B. Alford. Dec. 7, 1916. 2 p. (H. doc. 1592.) ‡

Allbritain. Richard L. Allbritain, findings in case of Richard L. Allbritain. Dec. 7, 1916. 2 p. (H. doc. 1536.) ‡

Anderson. Clara W. Ferguson, findings in case of Clara W. Ferguson, daughter of Charles W. Anderson. Dec. 7, 1916. 2 p. (H. doc. 1566.) ‡

Angel. William H. Angel, findings in case of William H. Angel, son of Charles A. Angel. Dec. 7, 1916. 2 p. (H. doc. 1567.) ‡

Babcock. Martha J. Babcock, findings in case of Martha J. Babcock, widow of Edwin F. Babcock. Dec. 7, 1916. 2 p. (H. doc. 1568.) ‡

Bailey. Caroline B. Bailey, findings in case of Caroline B. Bailey, daughter of Cyrus P. Bailey. Dec. 6, 1916. 2 p. (S. doc. 637.) ‡

Baker. Ellen Baker, findings in case of Ellen Baker, widow of Charles [H.] Baker. Dec. 6, 1916. 2 p. (S. doc. 565.) ‡

Ball. Ketmah E. Wood et al., findings in case of Ketmah E. Wood et al., heirs of Stephen F. Ball. Dec. 7, 1916. 2 p. (H. doc. 1626.) ‡

Ballard. James Ballard, findings in case of James Ballard, son of James Ballard. Dec. 6, 1916. 2 p. (S. doc. 566.) ‡

Barber. Edwin L. Barber, findings in case of Edwin L. Barber, son of Epaphras L. Barber. Dec. 7, 1916. 2 p. (H. doc. 1569.) ‡

Barlow. Mary L. Barlow, findings in case of Mary L. Barlow, daughter of Augustus C. Barlow. Dec. 6, 1916. 2 p. (S. doc. 609.) ‡

Barnes. Warren W. Barnes, findings in case of Warren W. Barnes. Dec. 7, 1916. 2 p. (H. doc. 1525.) ‡

Bates. Charles H. Bates, findings in case of Charles H. Bates, one of heirs of Howard S. Bates. Dec. 6, 1916. 2 p. (S. doc. 567.) ‡

Beale. Emily S. Beale, findings in case of Emily S. Beale, widow of J. Franklin Beale. Dec. 6, 1916. 2 p. (S. doc. 615.) ‡

Begbie. C. Edgar Sutplien and John W. Osborne, findings in case of C. Edgar Sutplien and John W. Osborne, executors of George L. Begbie. Dec. 7, 1916. 2 p. (H. doc. 1586.) ‡

Behlen. Louise Behlen, findings in case of Louise Behlen, widow of Charles Behlen. Dec. 6, 1916. 2 p. (S. doc. 610.) ‡

Bement. Ray B. Miller, findings in case of Ray B. Miller, heir of Augustus S. Bement. Dec. 6, 1916. 2 p. (S. doc. 612.) ‡

- Benham.* Sarah M. Benham, findings in case of Sarah M. Benham, widow of De Witt C. Benham. Dec. 6, 1916. 2 p. (S. doc. 569.) ‡
- Berdan.* Harrison Berdan, findings in case of Harrison Berdan. Dec. 7, 1916. 2 p. (H. doc. 1527.) ‡
- Bingham.* Emma V. Schlosser, findings in case of Emma V. Schlosser, heir of Lafayette Bingham. Dec. 6, 1916. 2 p. (S. doc. 570.) ‡
- Bird.* William A. Bird, findings in case of William A. Bird, son of William A. Bird. Dec. 6, 1916. 2 p. (S. doc. 614.) ‡
- Board.* N. J. Whiteside, findings in case of N. J. Whiteside, guardian of minor heir of Buckner Board. Dec. 6, 1916. 2 p. (S. doc. 568.) ‡
- Bogardus.* William P. Bogardus, findings in case of William P. Bogardus. Dec. 7, 1916. 2 p. (H. doc. 1535.) ‡
- Boren.* Martha A. Boren, findings in case of Martha A. Boren, widow of Solomon V. Boren. Dec. 7, 1916. 2 p. (H. doc. 1526.) ‡
- Bowers.* Libbie J. B. Stephenson, findings in case of Libbie J. B. Stephenson, daughter of Edward V. Bowers. Dec. 6, 1916. 2 p. (S. doc. 571.) ‡
- Brand.* Mary E. Neumann, findings in case of Mary E. Neumann, executrix of Jacob Brand. Dec. 6, 1916. 2 p. (S. doc. 613.) ‡
- Brown.* George W. Brown, findings in case of George W. Brown. Dec. 7, 1916. 2 p. (H. doc. 1669.) ‡
- M. Fillmore Brown, findings in case of M. Fillmore Brown, administrator of Robert Brown. Dec. 6, 1916. 2 p. (S. doc. 636.) ‡
- Bruner.* James A. Stinson, findings in case of James A. Stinson, administrator of Tilford N. Bruner. Dec. 7, 1916. 2 p. (H. doc. 1668.) ‡
- Buck.* Amelia M. Buck, findings in case of Amelia M. Buck, widow of E. M. Buck. Dec. 6, 1916. 2 p. (S. doc. 572.) ‡
- Bullington.* Willis W. Bullington, findings in case of Willis W. Bullington, son of William H. Bullington. Dec. 6, 1916. 2 p. (S. doc. 611.) ‡
- Burch.* Ferdinand Burch, findings in case of Ferdinand Burch. Dec. 7, 1916. 2 p. (H. doc. 1534.) ‡
- Campbell.* Rodolphus D. Campbell et al., findings in case of Rodolphus D. Campbell et al., heirs of John M. Campbell. Dec. 6, 1916. 2 p. (S. doc. 573.) ‡
- Carpenter.* James L. Carpenter, findings in case of James L. Carpenter. Dec. 7, 1916. 2 p. (H. doc. 1667.) ‡
- Carter.* Charles M. Carter, findings in case of Charles M. Carter. Dec. 7, 1916. 2 p. (H. doc. 1666.) ‡
- Cases.* December calendar [of cases ready for trial or hearing], 1916. 1916. 25 p. [Half of the pages are blank.] ‡
- Docket of cases pending in Court of Claims, general jurisdiction, 1916. 1916. 66 p. 4° ‡
- List of Indian depredation cases pending. 1916. 30 p. ‡
- Chaffin.* James H. Chaffin, findings in case of James H. Chaffin. Dec. 7, 1916. 2 p. (H. doc. 1533.) ‡
- Chapman.* Simon Lyon, findings in case of Simon Lyon, administrator of William T. Chapman. Dec. 7, 1916. 2 p. (H. doc. 1665.) ‡
- Clark.* Edwin L. Clark, findings in case of Edwin L. Clark. Dec. 7, 1916. 2 p. (H. doc. 1625.) ‡
- Harrison Clark, findings in case of Harrison Clark. Dec. 7, 1916. 2 p. (H. doc. 1664.) ‡
- Cline.* Elizabeth Howarth, findings in case of Elizabeth Howarth, daughter of Daniel J. Cline. Dec. 7, 1916. 2 p. (H. doc. 1624.) ‡
- Compton.* Ellen R. Compton, findings in case of Ellen R. Compton, widow of Spencer P. Compton. Dec. 6, 1916. 2 p. (S. doc. 574.) ‡
- Connard.* David R. Connard, findings in case of David R. Connard. Dec. 7, 1916. 2 p. (H. doc. 1663.) ‡
- Corby.* Ethel I. Corby, findings in case of Ethel I. Corby, daughter of Wesley B. Corby. Dec. 6, 1916. 2 p. (S. doc. 619.) ‡

- Cord.* Margaret J. Cord, findings in case of Margaret J. Cord, widow of Henry B. Cord. Dec. 7, 1916. 2 p. (H. doc. 1623.) ‡
- Cosgrove.* Sarah A. Cosgrove, findings in case of Sarah A. Cosgrove, widow of Hugh J. Cosgrove. Dec. 7, 1916. 2 p. (H. doc. 1532.) ‡
- Coventry.* Alicia Coventry, findings in case of Alicia Coventry, widow of John Coventry. Dec. 6, 1916. 2 p. (S. doc. 618.) ‡
- Crawford.* W. Wirt Crawford and Adell Crawford Dilmore, findings in case of W. Wirt Crawford and Adell Crawford Dilmore, heirs of De Witt C. Crawford. Dec. 6, 1916. 2 p. (S. doc. 617.) ‡
- Cummings.* Sherwood C. Cummings, findings in case of Sherwood C. Cummings, heir of Philip C. Cummings. Dec. 6, 1916. 2 p. (S. doc. 616.) ‡
- Davenport.* Thomas F. Davenport, findings in case of Thomas F. Davenport. Dec. 7, 1916. 2 p. (H. doc. 1531.) ‡
- Davison.* Judea G. Davison, findings in case of Judea G. Davison, widow of Austin S. Davison. Dec. 7, 1916. 2 p. (H. doc. 1661.) ‡
- Decker.* John P. Decker, findings in case of John P. Decker. Dec. 7, 1916. 2 p. (H. doc. 1622.) ‡
- Defose.* Charles L. Defose, findings in case of Charles L. Defose. Dec. 7, 1916. 2 p. (H. doc. 1621.) ‡
- De Lacy.* Patrick De Lacy, findings in case of Patrick De Lacy. Dec. 7, 1916. 2 p. (H. doc. 1555.) ‡
- Delaney.* John C. Delaney, findings in case of John C. Delaney. Dec. 7, 1916. 2 p. (H. doc. 1596.) ‡
- Deutsch.* Ernestine Deutsch, findings in case of Ernestine Deutsch, widow of William Deutsch. Dec. 7, 1916. 2 p. (H. doc. 1620.) ‡
- Dodge.* Florence J. Dodge, findings in case of Florence J. Dodge, widow of Jonas G. Dodge. Dec. 7, 1916. 2 p. (H. doc. 1619.) ‡
- Donnelly.* Frances E. Donnelly, findings in case of Frances E. Donnelly, widow of Thomas Donnelly. Dec. 6, 1916. 2 p. (S. doc. 620.) ‡
- Downes.* John Downes *v.* United States; evidence. [1916.] no. 33647, p. 5-21. ‡
- Dugan.* Sarah F. Kessner, findings in case of Sarah F. Kessner, widow (remarried) of Thomas J. Dugan. Dec. 7, 1916. 2 p. (H. doc. 1618.) ‡
- Dunihue.* Charles H. Dunihue, findings in case of Charles H. Dunihue. Dec. 7, 1916. 2 p. (H. doc. 1594.) ‡
- Dyckman.* Barney H. Dyckman, findings in case of Barney H. Dyckman, son of Barney H. Dyckman. Dec. 6, 1916. 2 p. (S. doc. 575.) ‡
- Easton.* Walter S. Easton, findings in case of Walter S. Easton, heir of John M. Easton. Dec. 6, 1916. 2 p. (S. doc. 576.) ‡
- Eiler.* Lewis Eiler, findings in case of Lewis Eiler. Dec. 7, 1916. 2 p. (H. doc. 1617.) ‡
- Esmond.* Frankie M. Esmond, findings in case of Frankie M. Esmond, widow of Friend S. Esmond. Dec. 6, 1916. 2 p. (S. doc. 621.) ‡
- Failor.* Sarah J. Failor, findings in case of Sarah J. Failor, widow of Benjamin M. Failor. Dec. 7, 1916. 2 p. (H. doc. 1616.) ‡
- Faxon, Horton & Gallagher.* Long Brothers Grocery Co., A. Rieger, Rothenberg & Schloss, Ryley, Wilson & Co., and Van Noy News Co., findings in case of Faxon, Horton & Gallagher, Long Brothers Grocery Co., A. Rieger, Rothenberg & Schloss, Ryley, Wilson & Co., and Van Noy News Co. Dec. 19, 1916. 3 p. (S. doc. 642.) ‡
- Ferguson.* Leander Ferguson, findings in case of Leander Ferguson. Dec. 7, 1916. 2 p. (H. doc. 1615.) ‡
- Fields.* Martin G. Fields, findings in case of Martin G. Fields. Dec. 7, 1916. 2 p. (H. doc. 1614.) ‡
- Fithian.* Bourbon Bank & Trust Co., findings in case of Bourbon Bank & Trust Co., administrator of Joseph Fithian. Dec. 7, 1916. 2 p. (H. doc. 1613.) ‡
- Flagg.* Lizzie Flagg, findings in case of Lizzie Flagg, daughter of Henry G. Flagg. Dec. 7, 1916. 2 p. (H. doc. 1612.) ‡

- Fleming.* Catherine Fleming, findings in case of Catherine Fleming, widow of John M. Fleming. Dec. 7, 1916. 2 p. (H. doc. 1611.) ‡
- Frank.* E. Ward Frank, findings in case of E. Ward Frank. Dec. 7, 1916. 2 p. (H. doc. 1610.) ‡
- Frederick.* John P. Frederick, findings in case of John P. Frederick. Dec. 6, 1916. 2 p. (S. doc. 622.) ‡
- Fulton.* Joseph W. Fulton and Robert Fulton, findings in case of Joseph W. and Robert Fulton, sons of Joseph W. Fulton. Dec. 6, 1916. 2 p. (S. doc. 577.) ‡
- Garlick.* William F. Garlick, findings in case of William F. Garlick, son of Reuben L. Garlick. Dec. 6, 1916. 2 p. (S. doc. 624.) ‡
- Gaskill.* Rebecca H. Gaskill, findings in case of Rebecca H. Gaskill, widow of Edward Gaskill. Dec. 6, 1916. 2 p. (S. doc. 578.) ‡
- Gegner.* George L. Gegner, findings in case of George L. Gegner. Dec. 7, 1916. 2 p. (H. doc. 1609.) ‡
- Gest.* Lewis H. Gest, findings in case of Lewis H. Gest. Dec. 19, 1916. 2 p. (H. doc. 1778.) ‡
- Gibbs.* John P. Gibbs, findings in case of John P. Gibbs. Dec. 7, 1916. 2 p. (H. doc. 1608.) ‡
- Gillies.* Agnes Gillies, findings in case of Agnes Gillies, widow of Donald Gillies. Dec. 7, 1916. 2 p. (H. doc. 1607.) ‡
- Gipson.* Eugene H. Gipson, findings in case of Eugene H. Gipson, grandson of Cyrus B. Gipson. Dec. 7, 1916. 2 p. (H. doc. 1606.) ‡
- Golden.* Victoria J. Golden, findings in case of Victoria J. Golden, widow of William H. Golden. Dec. 7, 1916. 2 p. (H. doc. 1605.) ‡
- Graham.* W. H. Graham, findings in case of W. H. Graham, administrator of Milton Graham. Dec. 7, 1916. 2 p. (H. doc. 1662.) ‡
- Gray.* Maria M. Gray, findings in case of Maria M. Gray, widow of Henry H. Gray. Dec. 7, 1916. 2 p. (H. doc. 1604.) ‡
- Green.* S. Elizabeth Green et al., findings in case of S. Elizabeth Green et al., heirs of Jacob Green. Dec. 6, 1916. 2 p. (S. doc. 623.) ‡
- Grubbs.* Ruth Baugh, findings in case of Ruth Baugh, daughter of James S. Grubbs. Dec. 6, 1916. 2 p. (S. doc. 625.) ‡
- Gurney.* Enoch H. Gurney, findings in case of Enoch H. Gurney. Dec. 7, 1916. 2 p. (H. doc. 1554.) ‡
- Gustin.* Margaret Gustin, findings in case of Margaret Gustin, widow of John B. Gustin. Dec. 6, 1916. 2 p. (S. doc. 579.) ‡
- Haley.* Richard Tobin, administrator of Dennis W. Haley, findings in case of Richard Tobin, administrator of Dennis W. Haley. Dec. 6, 1916. 2 p. (S. doc. 563.) ‡
- Hall.* Willison C. Hall, findings in case of Willison C. Hall. Dec. 7, 1916. 2 p. (H. doc. 1595.) ‡
- Harris.* Shadrach T. Harris, findings in case of Shadrach T. Harris. Dec. 7, 1916. 2 p. (H. doc. 1660.) ‡
- Haynes.* Paul D. Haynes, findings in case of Paul D. Haynes, son of George A. Haynes. Dec. 6, 1916. 2 p. (S. doc. 629.) ‡
- Samuel H. Haynes, findings in case of Samuel H. Haynes. Dec. 7, 1916. 2 p. (H. doc. 1603.) ‡
- Henderson.* Mabel Henderson and Mary H. Fletcher, findings in case of Mabel Henderson and Mary H. Fletcher, heirs of William F. Henderson. Dec. 7, 1916. 2 p. (H. doc. 1602.) ‡
- Hendricks.* Edgar L. Hendricks et al., findings in case of Edgar L. Hendricks et al., heirs of William C. Hendricks. Dec. 7, 1916. 2 p. (H. doc. 1553.) ‡
- Herold.* Elizabeth Herold, findings in case of Elizabeth Herold, widow of Herman Herold. Dec. 6, 1916. 2 p. (S. doc. 580.) ‡
- Hewitt.* Minnie L. Hewitt, findings in case of Minnie L. Hewitt, widow of Sylvester M. Hewitt. Dec. 6, 1916. 2 p. (S. doc. 581.) ‡
- Hill.* Annie E. Hill, findings in case of Annie E. Hill, widow of James H. Hill. Dec. 6, 1916. 2 p. (S. doc. 626.) ‡

- Hill*—Continued. Dott N. Hill, findings in case of Dott N. Hill, widow of George W. Hill. Dec. 7, 1916. 2 p. (H. doc. 1572.) ‡
- Edwin S. Hill, findings in case of Edwin S. Hill. Dec. 7, 1916. 2 p. (H. doc. 1552.) ‡
- Hitchcock*. George E. Hitchcock, findings in case of George E. Hitchcock, son of Henry Hitchcock. Dec. 6, 1916. 2 p. (S. doc. 628.) ‡
- Holland*. Wiley S. Holland, findings in case of Wiley S. Holland. Dec. 7, 1916. 3 p. (H. doc. 1659.) ‡
- Holsted*. Lottie Holsted, findings in case of Lottie Holsted, daughter of David M. Holsted. Dec. 6, 1916. 2 p. (S. doc. 627.) ‡
- Houser*. Jacob H. Houser, findings in case of Jacob H. Houser. Dec. 7, 1916. 2 p. (H. doc. 1601.) ‡
- Howard*. Judah Howard, findings in case of Judah Howard, widow of William G. Howard. Dec. 7, 1916. 2 p. (H. doc. 1587.) ‡
- Hoyt*. Mary E. Hoyt, findings in case of Mary E. Hoyt, widow of John J. Hoyt. Dec. 6, 1916. 2 p. (S. doc. 582.) ‡
- Humiston*. Arthur E. Humiston, findings in case of Arthur E. Humiston. Dec. 7, 1916. 2 p. (H. doc. 1600.) ‡
- Hurlbut*. Grace L. Edmonds, findings in case of Grace L. Edmonds, daughter of Charles H. Hurlbut. Dec. 6, 1916. 2 p. (S. doc. 583.) ‡
- Mollie B. Mason, findings in case of Mollie B. Mason, daughter of Walter C. Hurlbut. Dec. 6, 1916. 2 p. (S. doc. 630.) ‡
- Husted*. Charlotte J. Husted, findings in case of Charlotte J. Husted, widow of Henry Husted. Dec. 7, 1916. 2 p. (H. doc. 1571.) ‡
- Huston*. Frances C. Huston, findings in case of Frances C. Huston, widow of Joseph W. Huston. Dec. 6, 1916. 2 p. (S. doc. 584.) ‡
- Jackson*. Parmelia A. Jackson Roberts, findings in case of Parmelia A. Jackson Roberts, widow (remarried) of James S. Jackson. Dec. 7, 1916. 2 p. (H. doc. 1599.) ‡
- Jenkins*. Sarah P. Jenkins, findings in case of Sarah P. Jenkins, widow of John H. B. Jenkins. Dec. 7, 1916. 2 p. (H. doc. 1658.) ‡
- Johnson*. Willis E. Johnson, findings in case of Willis E. Johnson, son of Edward S. Johnson. Dec. 6, 1916. 2 p. (S. doc. 631.) ‡
- Jordan*. Mary Litherland, findings in case of Mary Litherland, widow (remarried) of John A. Jordan. Dec. 7, 1916. 2 p. (H. doc. 1551.) ‡
- Judgments*. [Judgments rendered, year ended Dec. 2, 1916.] [1916.] 35 p. ‡
9—6546/2
- Same, with title, Judgments rendered by Court of Claims, letter transmitting statement of judgments rendered by Court of Claims, year ended Dec. 2, 1916. Dec. 7, 1916. 35 p. (H. doc. 1473.) ‡
- Kalt*. Jacques Kalt, findings in case of Jacques Kalt. Dec. 7, 1916. 2 p. (H. doc. 1598.) ‡
- Keefer*. Laura E. Sears et al., findings in case of Laura E. Sears et al., heirs of Henry E. Keefer. Dec. 6, 1916. 2 p. (S. doc. 585.) ‡
- Kellison*. William H. Kellison, findings in case of William H. Kellison. Dec. 7, 1916. 2 p. (H. doc. 1550.) ‡
- Kennedy*. Jane M. Kennedy, findings in case of Jane M. Kennedy, widow of James Kennedy. Dec. 7, 1916. 2 p. (H. doc. 1549.) ‡
- King*. Amelia King, findings in case of Amelia King, widow of Prettyman King. Dec. 7, 1916. 2 p. (H. doc. 1657.) ‡
- Knapp*. Obadiah M. Knapp, findings in case of Obadiah M. Knapp. Dec. 7, 1916. 2 p. (H. doc. 1597.) ‡
- Knight*. Alice P. Knight, findings in case of Alice P. Knight, widow of Joseph Knight. Dec. 6, 1916. 2 p. (S. doc. 632.) ‡
- Knor*. Lorenzo S. Knox, findings in case of Lorenzo S. Knox. Dec. 7, 1916. 2 p. (H. doc. 1548.) ‡
- Lambrecht*. Frederick Lambrecht, findings in case of Frederick Lambrecht. Dec. 7, 1916. 2 p. (H. doc. 1585.) ‡
- Larrabee*. Elizabeth L. Larrabee, findings in case of Elizabeth L. Larrabee, widow of Charles H. Larrabee. Dec. 6, 1916. 2 p. (S. doc. 586.) ‡

- Lee*. R. P. Crider, findings in case of R. P. Crider, nephew of John L. Lee. Dec. 6, 1916. 2 p. (S. doc. 587.) ‡
- Leib*. Henry F. Leib, findings in case of Henry F. Leib. Dec. 7, 1916. 2 p. (H. doc. 1636.) ‡
- Lewis*. Ada G. Joslin, findings in case of Ada G. Joslin, daughter of John F. Lewis. Dec. 6, 1916. 2 p. (S. doc. 588.) ‡
- Albert G. Lewis, findings in case of Albert G. Lewis. Dec. 7, 1916. 2 p. (H. doc. 1656.) ‡
- Lisk*. Benjamin F. Lisk, findings in case of Benjamin F. Lisk. Dec. 7, 1916. 2 p. (H. doc. 1570.) ‡
- Loughry*. Edmund H. Loughry, Josiah Loughry, and Stanard Loughry, findings in case of Edmund H., Josiah, and Stanard Loughry, heirs of Matthew Loughry. Dec. 7, 1916. 2 p. (H. doc. 1584.) ‡
- McAleer*. Sarah J. McAleer, findings in case of Sarah J. McAleer, widow of Hugh McAleer. Dec. 7, 1916. 2 p. (H. doc. 1545.) ‡
- McCreary*. Sophy G. Clark, findings in case of Sophy G. Clark, executrix of David B. McCreary. Dec. 7, 1916. 2 p. (H. doc. 1655.) ‡
- McGrew*. William L. McGrew, findings in case of William L. and David [P.] McGrew, sons of John B. McGrew. Dec. 7, 1916. 2 p. (H. doc. 1582.) ‡
- McQuain*. William S. McQuain v. United States; evidence for claimant. [1916.] no. 32807, p. 11-28. ‡
- Magee*. Francis M. Magee, findings in case of Francis M. Magee. Dec. 7, 1916. 2 p. (H. doc. 1631.) ‡
- Magruder*. Elizabeth Magruder, findings in case of Elizabeth Magruder, niece of Alexander Magruder. Dec. 6, 1916. 2 p. (S. doc. 564.) ‡
- Martz*. Levi L. Martz, findings in case of Levi L. Martz. Dec. 7, 1916. 2 p. (H. doc. 1547.) ‡
- Mitchell*. William L. Mitchell, findings in case of William L. Mitchell. Dec. 7, 1916. 2 p. (H. doc. 1546.) ‡
- Morrow*. John M. Morrow, findings in case of John M. Morrow, son of John K. Morrow. Dec. 6, 1916. 2 p. (S. doc. 633.) ‡
- Moss*. Thomas L. Moss, findings in case of Thomas L. Moss, executor of John Moss. Dec. 7, 1916. 2 p. (H. doc. 1583.) ‡
- Nashville, Chattanooga & St. Louis Railway v. United States*; evidence. [1916.] no. 30182, p. 13-32. ‡
- Newlin*. William H. Newlin, findings in case of William H. Newlin. Dec. 7, 1916. 2 p. (H. doc. 1654.) ‡
- Newport, Ky.* City of Newport, Ky., findings in case of Newport, Ky. Dec. 6, 1916. 2 p. (S. doc. 562.) ‡
- Nickerson*. Frank S. Nickerson, findings in case of Frank S. Nickerson. Dec. 7, 1916. 2 p. (H. doc. 1544.) ‡
- Omaha Tribe of Indians v. United States*; evidence for claimants. [1916.] no. 31002, p. 475-483. ‡
- Palmer*. Belle Palmer, findings in case of Belle Palmer, widow of David C [G.] Palmer. Dec. 7, 1916. 2 p. (H. doc. 1588.) ‡
- Parker*. Walter R. Parker, findings in case of Walter R. Parker. Dec. 7, 1916. 2 p. (H. doc. 1543.) ‡
- Pate*. William W. Pate, findings in case of William W. Pate. Dec. 7, 1916. 2 p. (H. doc. 1653.) ‡
- Patton*. John W. Patton, findings in case of John W. Patton. Dec. 7, 1916. 2 p. (H. doc. 1581.) ‡
- Pauley*. Malinda Pauley, findings in case of Malinda Pauley, widow of Shadle R. Pauley. Dec. 7, 1916. 2 p. (H. doc. 1542.) ‡
- Peet*. William N. Peet, findings in case of William N. Peet. Dec. 7, 1916. 2 p. (H. doc. 1580.) ‡
- Pierce*. Emma C. Pierce, findings in case of Emma C. Pierce, guardian of minor heirs of Alanson Pierce. Dec. 6, 1916. 2 p. (S. doc. 634.) ‡
- William H. Pierce, findings in case of William H. Pierce, heir of Edward R. Pierce. Dec. 6, 1916. 2 p. (S. doc. 589.) ‡

- Pierson.* Peter H. Pierson, findings in case of Peter H. Pierson. Dec. 7, 1916. 2 p. (H. doc. 1635.) ‡
- Pliley.* Allison J. Pliley, findings in case of Allison J. Pliley. Dec. 7, 1916. 2 p. (H. doc. 1630.) ‡
- Plumb.* Elizabeth F. Plumb, findings in case of Elizabeth F. Plumb, widow of Joseph C. Plumb. Dec. 6, 1916. 2 p. (S. doc. 590.) ‡
- Porter.* John C. Porter, findings in case of John C. Porter. Dec. 7, 1916. 2 p. (H. doc. 1579.) ‡
- Purcell.* Henry Purcell, findings in case of Henry Purcell. Dec. 7, 1916. 2 p. (H. doc. 1652.) ‡
- Purdy.* Rachel B. Purdy, findings in case of Rachel B. Purdy, widow of George H. Purdy. Dec. 7, 1916. 2 p. (H. doc. 1651.) ‡
- Putnam.* Joseph R. Putnam, findings in case of Joseph R. Putnam. Dec. 7, 1916. 2 p. (H. doc. 1629.) ‡
- Randolph.* Thomas C. Underwood, findings in case of Thomas C. Underwood, administrator of William Randolph. Dec. 7, 1916. 2 p. (H. doc. 1578.) ‡
- Ray.* Joseph Ray, findings in case of Joseph Ray. Dec. 7, 1916. 2 p. (H. doc. 1577.) ‡
- Rhodes.* Catherine A. Rhodes, findings in case of Catherine A. Rhodes, widow of John G. Rhodes. Dec. 6, 1916. 2 p. (S. doc. 591.) ‡
- Rivera.* Seberiano Rivera, findings in case of Seberiano Rivera. Dec. 7, 1916. 2 p. (H. doc. 1576.) ‡
- Roberts.* Cynthia M. Roberts, findings in case of Cynthia M. Roberts, widow of Marcus F. Roberts. Dec. 7, 1916. 2 p. (H. doc. 1541.) ‡
- Heirs of Benjamin S. Roberts v. United States; evidence for claimants. [1916.] Congressional no. 17237, p. 9-42. ‡
- Mary Roberts, findings in case of Mary Roberts, widow of Jesse Roberts. Dec. 6, 1916. 2 p. (S. doc. 592.) ‡
- Robertson.* John P. Robertson, findings in case of John P. Robertson. Dec. 7, 1916. 2 p. (H. doc. 1575.) ‡
- Robinson.* Samuel R. H. Robinson v. United States; [evidence for defendant]. [1916.] no. 32678, p. 351-381, il. ‡
- Rogers.* Leroy Rogers, findings in case of Leroy Rogers. Dec. 7, 1916. 2 p. (H. doc. 1574.) ‡
- Rose.* William H. Rose, findings in case of William H. Rose, heir of William B. Rose. Dec. 7, 1916. 2 p. (H. doc. 1540.) ‡
- Ruple.* George H. Ruple, findings in case of George H. Ruple. Dec. 7, 1916. 2 p. (H. doc. 1650.) ‡
- St. John.* John P. St. John, findings in case of John P. St. John. Dec. 7, 1916. 2 p. (H. doc. 1628.) ‡
- Salomon.* Edward S. Salomon, findings in case of Edward S. Salomon. Dec. 7, 1916. 2 p. (H. doc. 1643.) ‡
- Saviers.* Lemuel Saviers, findings in case of Lemuel Saviers. Dec. 7, 1916. 2 p. (H. doc. 1649.) ‡
- Sawyer.* Alice C. Sawyer, findings in case of Alice C. Sawyer, widow of Frederick A. Sawyer. Dec. 7, 1916. 2 p. (H. doc. 1648.) ‡
- Schreiner.* Emma Bowers, findings in case of Emma Bowers, daughter of Christian Schreiner. Dec. 6, 1916. 2 p. (S. doc. 593.) ‡
- Schweizer.* Louise Schweizer, findings in case of Louise Schweizer, widow of Gottlieb Schweizer [Schweizer]. Dec. 7, 1916. 2 p. (H. doc. 1539.) ‡
- Scott.* Austin A. Scott, findings in case of Austin A. Scott. Dec. 7, 1916. 2 p. (H. doc. 1647.) ‡
- Shafer.* Marion A. Shafer, findings in case of Marion A. Shafer. Dec. 7, 1916. 2 p. (H. doc. 1538.) ‡
- Shipman.* Zenas B. Shipman, findings in case of Zenas B. Shipman. Dec. 7, 1916. 2 p. (H. doc. 1646.) ‡
- Slaten.* Lee B. Slaten, findings in case of Lee B. Slaten, son of Benjamin F. Slaten. Dec. 7, 1916. 2 p. (H. doc. 1537.) ‡

- Smith*. Amelia M. Smith, findings in case of Amelia M. Smith, widow of George S[C]. Smith. Dec. 6, 1916. 2 p. (S. doc. 594.) ‡
- Elizabeth M. Smith, findings in case of Elizabeth M. Smith, heir of William Z. Smith. Dec. 6, 1916. 2 p. (S. doc. 635.) ‡
- George W. C. Smith, findings in case of George W. C. Smith. Dec. 7, 1916. 2 p. (H. doc. 1645.) ‡
- Park W. Smith et al., findings in case of Park W. Smith et al., brothers and sisters of James W. C. Smith. Dec. 7, 1916. 2 p. (H. doc. 1644.) ‡
- Snow*. Catherine Snow, findings in case of Catherine Snow, widow of Henry E. Snow. Dec. 6, 1916. 2 p. (S. doc. 595.) ‡
- Sparrow*. John Sparrow, findings in case of John [Jacob] Sparrow. Dec. 7, 1916. 2 p. (H. doc. 1556.) ‡
- Spence*. Cary F. Spence, findings in case of Cary F. Spence, executor of John F. Spence. Dec. 6, 1916. 2 p. (S. doc. 596.) ‡
- Spragins*. John D. Spragins, findings in case of John D. Spragins. Dec. 7, 1916. 2 p. (H. doc. 1573.) ‡
- Stannard*. Henry A. Wise, trustee in bankruptcy of Ambrose B. Stannard, v. United States; evidence. [1916.] no. 31961, p. 75-92. ‡
- Starks*. Ira E. Starks, findings in case of Ira E. Starks. Dec. 7, 1916. 2 p. (H. doc. 1673.) ‡
- Steele*. James Steele, findings in case of James Steele. Dec. 7, 1916. 2 p. (H. doc. 1642.) ‡
- Stevens*. Horace F. Stevens, findings in case of Horace F. Stevens, son of Benjamin F. Stevens. Dec. 7, 1916. 2 p. (H. doc. 1557.) ‡
- Stivers*. Mabel S. Wilson, findings in case of Mabel S. Wilson, daughter of Charles E. Stivers. Dec. 7, 1916. 2 p. (H. doc. 1589.) ‡
- Stocking*. Hobart M. Stocking, findings in case of Hobart M. Stocking. Dec. 7, 1916. 2 p. (H. doc. 1689.) ‡
- Sullivan*. Daniel Sullivan, findings in case of Daniel Sullivan. Dec. 7, 1916. 2 p. (H. doc. 1641.) ‡
- Talbot*. Philander Talbot, findings in case of Philander Talbot. Dec. 7, 1916. 2 p. (H. doc. 1640.) ‡
- Taylor*. Isaac N. Taylor, findings in case of Isaac N. Taylor. Dec. 7, 1916. 2 p. (H. doc. 1688.) ‡
- Mary E. Taylor, findings in case of Mary E. Taylor, heir of John W. Taylor. Dec. 7, 1916. 2 p. (H. doc. 1687.) ‡
- Olive J. Pierce and Minnie T. Maxon, findings in case of Olive J. Pierce and Minnie T. Maxon, heirs of James A. Taylor. Dec. 6, 1916. 2 p. (S. doc. 597.) ‡
- Thomas*. James B. Thomas, findings in case of James B. Thomas. Dec. 7, 1916. 2 p. (H. doc. 1686.) ‡
- Joseph L. Thomas, findings in case of Joseph L. Thomas. Dec. 7, 1916. 2 p. (H. doc. 1685.) ‡
- Thompson*. Henry J. Thompson, findings in case of Henry [Robert] J. Thompson. Dec. 7, 1916. 2 p. (H. doc. 1559.) ‡
- Milton Thompson, findings in case of Milton Thompson. Dec. 7, 1916. 2 p. (H. doc. 1639.) ‡
- Peter Thompson, findings in case of Peter Thompson. Dec. 7, 1916. 2 p. (H. doc. 1558.) ‡
- Ralph H. Thompson, findings in case of Ralph H. Thompson, executor of George W. Thompson. Dec. 7, 1916. 2 p. (H. doc. 1634.) ‡
- Todd*. Charles D. Todd, findings in case of Charles D. Todd. Dec. 7, 1916. 2 p. (H. doc. 1638.) ‡
- Travers*. George W. Travers, findings in case of George W. Travers, executor of George W. Travers. Dec. 7, 1916. 2 p. (H. doc. 1637.) ‡
- Trowbridge*. Luther S. Trowbridge, findings in case of Luther S. Trowbridge. Dec. 7, 1916. 2 p. (H. doc. 1529.) ‡
- Tubbs*. Samuel E. Tubbs, findings in case of Samuel E. Tubbs, son of Samuel S. Tubbs. Dec. 7, 1916. 2 p. (H. doc. 1684.) ‡

- Tucker.* Ralph W. Tucker, findings in case of Ralph W. Tucker, heir of Burwell S. Tucker. Dec. 6, 1916. 2 p. (S. doc. 598.) ‡
- Turner.* Mary C. Turner, findings in case of Mary C. Turner, widow of Matthew H. Turner. Dec. 7, 1916. 2 p. (H. doc. 1590.) ‡
- Turnure.* Daniel W. Turnure, findings in case of Daniel W. Turnure. Dec. 7, 1916. 2 p. (H. doc. 1560.) ‡
- Tyler.* Eckford W. Tyler, findings in case of Eckford W. Tyler, heir of Levi E. Tyler. Dec. 6, 1916. 2 p. (S. doc. 599.) ‡
- Helen T. Tyler, findings in case of Helen T. Tyler, widow of Thomas E. Tyler. Dec. 7, 1916. 2 p. (H. doc. 1683.) ‡
- Van Pelt.* Eva M. Van Pelt, findings in case of Eva M. Van Pelt, widow of William D. Van Pelt. Dec. 6, 1916. 2 p. (S. doc. 600.) ‡
- Von Baumbach.* Fred von Baumbach, findings in case of Fred von Baumbach. Dec. 7, 1916. 2 p. (H. doc. 1593.) ‡
- Ware.* William M. Ware, findings in case of William M. Ware. Dec. 7, 1916. 2 p. (H. doc. 1561.) ‡
- Watts.* William M. Watts, findings in case of William M. Watts. Dec. 7, 1916. 2 p. (H. doc. 1562.) ‡
- Weaver.* Thomas C. Weaver, findings in case of Thomas C. Weaver. Dec. 7, 1916. 2 p. (H. doc. 1682.) ‡
- Wellington.* Daniel T. Wellington, findings in case of Daniel T. Wellington. Dec. 7, 1916. 2 p. (H. doc. 1530.) ‡
- Westley.* Nettie F. Westley, findings in case of Nettie F. Westley, widow of Joseph Westley. Dec. 6, 1916. 2 p. (S. doc. 601.) ‡
- Wheatley.* James P. Wheatley, findings in case of James P. Wheatley. Dec. 7, 1916. 2 p. (H. doc. 1563.) ‡
- Wheeler.* Henry O. Wheeler, findings in case of Henry O. Wheeler. Dec. 7, 1916. 2 p. (H. doc. 1681.) ‡
- White.* Jefferson White, findings in case of Jefferson White. Dec. 7, 1916. 2 p. (H. doc. 1564.) ‡
- Wilcox.* Attie L. Gill et al., findings in case of Attie L. Gill et al., heirs of William Wilcox. Dec. 6, 1916. 2 p. (S. doc. 602.) ‡
- Wiley.* Henry Wiley, findings in case of Henry Wiley. Dec. 7, 1916. 2 p. (H. doc. 1680.) ‡
- Wilkes.* Charles W. Wilkes, Ida L. Pflanz et al., findings in case of Charles W. Wilkes, Ida L. Pflanz, et al., heirs of Perry Wilkes. Dec. 6, 1916. 2 p. (S. doc. 603.) ‡
- Williams.* Carl Williams, findings in case of Carl Williams, son of John M. Williams. Dec. 7, 1916. 2 p. (H. doc. 1565.) ‡
- Williamson.* Oscar D. Williamson, findings in case of Oscar D. Williamson, one of heirs of Eleazer Williamson. Dec. 7, 1916. 2 p. (H. doc. 1679.) ‡
- Willis.* Hulda Willis, findings in case of Hulda Willis, widow of William W. Willis. Dec. 6, 1916. 2 p. (S. doc. 604.) ‡
- Wilmington.* William Wilmington, findings in case of William Wilmington. Dec. 7, 1916. 2 p. (H. doc. 1678.) ‡
- Wilson.* Austin P. Wilson, findings in case of Austin P. Wilson, brother of William C. Wilson. Dec. 6, 1916. 2 p. (S. doc. 606.) ‡
- Eliza M. Wilson, findings in case of Eliza M. Wilson, widow of Joseph S. Wilson. Dec. 6, 1916. 2 p. (S. doc. 605.) ‡
- George E. Hibner, findings in case of George E. Hibner, administrator of William W. Wilson. Dec. 6, 1916. 2 p. (S. doc. 607.) ‡
- Witmer.* Jacob R. Witmer, findings in case of Jacob R. Witmer. Dec. 7, 1916. 2 p. (H. doc. 1677.) ‡
- Wolf.* Victor Wolf, findings in case of Victor Wolf. Dec. 7, 1916. 2 p. (H. doc. 1676.) ‡
- Wood.* John H. Wood, findings in case of John H. Wood. Dec. 7, 1916. 3 p. (H. doc. 1672.) ‡
- Woodruff.* William E. Woodruff, findings in case of William E. Woodruff. Dec. 7, 1916. 2 p. (H. doc. 1632.) ‡

- Woods.* Harvey F. Woods, findings in case of Harvey F. Woods. Dec. 7, 1916. 2 p. (H. doc. 1528.) ‡
- Woodward.* Yashti Crawford, findings in case of Yashti Crawford, daughter of John L. Woodward. Dec. 7, 1916. 2 p. (H. doc. 1591.) ‡
- Woodyard.* Alice W. Rash, findings in case of Alice W. Rash, daughter of Humphrey W. Woodyard. Dec. 7, 1916. 2 p. (H. doc. 1671.) ‡
- Wright.* James S. Wright, findings in case of James S. Wright. Dec. 7, 1916. 2 p. (H. doc. 1633.) ‡
- Wynne.* Cora V. Graves and Edwin R. Wynne, findings in case of Cora V. Graves and Edwin R. Wynne, children of Isaac C. Wynne. Dec. 6, 1916. 2 p. (S. doc. 608.) ‡
- Yundt.* Joseph H. Yundt, findings in case of Joseph H. Yundt. Dec. 7, 1916. 2 p. (H. doc. 1675.) ‡
- Ziesing.* Henry Ziesing, findings in case of Henry Ziesing. Dec. 7, 1916. 2 p. (H. doc. 1674.) ‡

COURT OF CUSTOMS APPEALS

- Calendar.* Court of Customs Appeals, Dec. term, 1916. [1916.] xv+[46] p. [Part of the pages are blank.] †
- Rules of Court of Customs Appeals* as amended Dec. 2, 1916, and provisions of chapter 8 of judicial code, act approved Mar. 3, 1911, relating to court. 1916. 17 p. * Paper, 5c.

DISTRICT OF COLUMBIA

- Aid Association for Blind.* Report of Aid Association for Blind of District of Columbia, July 1, 1915-June 30, 1916. 1916. 14 p. † Home for Blind. CA 7-6891
- Assessor.* Report of assessor of District of Columbia, fiscal year 1916. 1916. 14 p. † Assessor. 8-10359/2
- Auditor.* Report of auditor of District of Columbia, fiscal year 1916. 1916. 66 p. † Auditor. 7-23084/2
- Central Dispensary and Emergency Hospital.* Report of Central Dispensary and Emergency Hospital, year ended June 30, 1916. 1916. 12 p. † Central Dispensary and Emergency Hospital. CA 7-1324/3
- Charities Board.* Report of Board of Charities of District of Columbia [on charitable and reformatory institutions, fiscal year] 1916. 1916. 50 p. 1 tab. † Charities Board. 9-4374/2
- Same. [with reports of the several institutions, fiscal year] 1916. 1916. 291 p. 1 tab. † Charities Board.
- Children's Guardians Board.* 23d annual report of Board of Children's Guardians, fiscal year 1916. 1916. 14 p. † Children's Guardians Board. 9-15126/2
- Columbia Hospital for Women and Lying-in Asylum.* 50th annual report of Columbia Hospital for Women and Lying-in Asylum, fiscal year 1916. 1916. 39 p. 2 pl. † Columbia Hospital for Women and Lying-in Asylum. 8-6146
- Commissioners.* Annual report of commissioners of District of Columbia, year ended June 30, 1916. 1916. v. 1. 728 p. 1 tab. [This contains the report of the commissioners and miscellaneous reports.] * Paper, 50c. 8-16038
- Same. (H. doc. 1503.)
- Same. 1916. v. 2. xx+181 p. 3 tab. [This is the report of the Engineer Department of the District.] * Paper, 20c.
- Same. (H. doc. 1503.)
- Same. 1916. v. 3. 249 p. [This is the report of the Health Department of the District.] * Cloth, 40c.
- Same. (H. doc. 1503.)
- Same. 1916. v. 4. 283 p. [This is the report of the Board of Education of the District.] * Paper, 20c.

Commissioners—Continued. Same. (H. doc. 1503.)

— Report of commissioners of District of Columbia, year ended June 30, 1916. 1916. 49 p. † Commissioners. 8—16038

Contingent expenses, District of Columbia, letter transmitting statement of expenditures made from appropriations for contingent expenses of government of District of Columbia, fiscal year 1916. Dec. 7, 1916. 7 p. (H. doc. 1510.) ‡

Eastern Dispensary and Casualty Hospital. Report of Eastern Dispensary and Casualty Hospital, fiscal year 1916. 1916. 23 p. † Eastern Dispensary and Casualty Hospital. 13—8274

Education Board. Report of Board of Education [with reports of superintendent, directors of special work, principals of high schools, and manual training schools, etc., fiscal year] 1915-16. 1916. 283 p. * Paper, 20c. 6—20322/2

Engineer Department. Report of operations of Engineer Department of District of Columbia, year ended June 30, 1916. 1916. xx+181 p. 3 tab. * Paper, 20c. CA 8—1121/2

Excise Board. Annual report of Excise Board, 1916. Dec. 6, 1916. 4 p. (H. doc. 1424.) ‡ 14—30974/2

Fire Department. Report of chief engineer of Fire Department of District of Columbia, fiscal year 1916. 1916. 106 p. † Fire Department. 6—35350/2

George Washington University Hospital. Report of George Washington University Hospital, year ended June 30, 1916. 1916. 22 p. † George Washington University Hospital. 8—6341

Industrial Home School. Report of board of trustees of Industrial Home School [of] District of Columbia, fiscal year 1916. 1916. 10 p. † Industrial Home School. 8—32608

Industrial Home School for Colored Children. Report of superintendent of Industrial Home School for Colored Children of District of Columbia, fiscal year 1916. 1916. 7 p. † Industrial Home School for Colored Children. 9—11557

Playgrounds Department. 5th annual report of Department of Playgrounds of District of Columbia, fiscal year 1916. 1916. 14 p. † Playgrounds Department. 12—40033/4

Police Department. Report of major and superintendent of Metropolitan police, District of Columbia, [fiscal year] 1916 [with estimates, fiscal year 1918]. 1916. v+3-90 p. † Police Department. 8—30781/3

Public Library. 19th annual report of board of trustees and 18th annual report of librarian of Public Library of District of Columbia, fiscal year 1916. 1916. 62 p. † Public Library. 7—35450

Public Utilities Commission. Urgent deficiency appropriation, Public Utilities Commission, communication from president of board of commissioners of District of Columbia submitting urgent estimate of deficiency in appropriation for Public Utilities Commission, District of Columbia, fiscal year 1917. Dec. 22, 1916. 2 p. (H. doc. 1798.) ‡

Recorder of deeds. Urgent appropriation for temporary quarters, recorder of deeds, District of Columbia, communication from president of board of commissioners of District of Columbia submitting urgent estimate of appropriation for rent of temporary quarters for office of recorder of deeds of District of Columbia, pending reconstruction of courthouse. Dec. 19, 1916. 2 p. (H. doc. 1779.) ‡

Reformatory. Report of District of Columbia reformatory at Lorton, Va., fiscal year 1916. 1916. 12 p. † Reformatory, Lorton, Va. 16—27013/2

Schools. Supplemental estimate of appropriation, District of Columbia, communication submitting supplemental estimate of appropriation, fiscal year 1918 [for improvements in Woodburn School building]. Dec. 9, 1916. 2 p. (H. doc. 1713.) ‡

Taxes. Report of collector of taxes of District of Columbia, fiscal year 1916. 1916. 11 p. † Collector of Taxes. CA 7—7093/2

Tuberculosis Hospital. 8th annual report of Tuberculosis Hospital of District of Columbia, fiscal year 1916. 1916. 9 p. † Tuberculosis Hospital. 10—35133/2

- Washington Asylum and Jail.* Report of superintendent of Washington Asylum and Jail, fiscal year 1916. 1916. 21 p. † Washington Asylum and Jail. CA 9—5630
- Weights, Measures, and Markets Department.* Annual report, fiscal year 1916. 1916. 6 p. † Weights, Measures, and Markets Department. 16—6917/4
- Workhouse.* 6th annual report of superintendent of workhouse for District of Columbia, Occoquan, Va., fiscal year 1916. 1916. 19 p. † Workhouse, Occoquan, Va. 12—18008/3

EFFICIENCY BUREAU

NOTE.—Formerly the Division of Efficiency of the Civil Service Commission. The urgent deficiency appropriation act approved Feb. 28, 1916, changed the name to Bureau of Efficiency and made it an independent establishment.

- Report of Bureau of Efficiency.* Mar. 25, 1913—Oct. 31, 1916. 1916. 25 p. (H. doc. 1793.) * Paper, 5c. 17—26040

FEDERAL RESERVE BOARD

- Federal reserve bulletin.* Dec. 1916; [v. 2, no. 12, with index to v. 2]. 1916. iv+661-729+xii p. 4° † Paper, 20c. single copy, \$2.00 a yr. 15—26318
- Federal reserve member banks.* Federal reserve inter-district collection system, changes in list of banks upon which items will be received by Federal reserve banks for collection and credit, Dec. 1, 1916. 1916. p. 1-2+leaves 3-23, 4° †
- Federal reserve system.* Present position and future development of Federal reserve system. address of W. P. G. Harding before forum of New York chapter, American Institute of Banking, New York, Nov. 1, 1916. 1916 [reprint]. 15 p. † 16—26957

FEDERAL TRADE COMMISSION

- Cooperation.* Report on cooperation in American export trade [with list of authors cited]. 1916. 2 pts. xv+387 p. 5 pl. and xxiii+[1]+597 p. * Paper, \$1.15 per set (2 vols.). 16—26015
pt. 1. Summary and report.
pt. 2. Exhibits.
- Fertilizer industry,* letter of Federal Trade Commission transmitting, in response to resolution, report on investigation of fertilizer industry, which was begun by Bureau of Corporations and transferred to Federal Trade Commission. 1916. xx+269 p. 10 pl. (S. doc. 551, 64th Cong. 1st sess.) * Paper, 50c. 16—26825
- Reports.* Annual report of Federal Trade Commission, fiscal year 1916. 1916. 63 p. * Paper, 10c. 15—26727
- Same. (H. doc. 1485.)
- Typewriters, etc.,* Federal Trade Commission, letter transmitting report of typewriters, adding machines, and other similar labor-saving devices exchanged during fiscal year 1916. Dec. 6, 1916. 1 p. (H. doc. 1444.) †

FREEDMAN'S SAVINGS AND TRUST COMPANY

- Reports.* Annual report of commissioner of Freedman's Savings & Trust Co., letter transmitting annual report, year ended Dec. 1, 1916. Dec. 14, 1916. 2 p. (H. doc. 1744.) † 6—6324

GEOGRAPHIC BOARD

- Decisions* of Geographic Board, Nov. 1, 1916. [1916.] 2 p. † 10—26561/3

GOVERNMENT PRINTING OFFICE

Reports. Annual report of Public Printer [with tabular statements and with report of superintendent of documents], fiscal year 1916. 1916. 629 p. 2 tab. * Cloth. 65c.

— Same. (S. doc. 554.)

Type-writers. Purchase and repair of typewriters, Government Printing Office, statement covering period from July 1, 1915, to June 30, 1916. Dec. 6, 1916. 3 p. (H. doc. 1436.) ‡

DOCUMENTS OFFICE

Congressional documents. 15th preliminary schedule of volumes, reports and documents of 64th Congress, 1st session, Dec. 6, 1915–Sept. 8, 1916. 1916. 11 p. †

Foreign relations of United States, list of Government publications for sale by superintendent of documents, Nov. 1916. 40 p. (Price list 65, 2d edition.) † 16—26020

Forestry, Government publications relating to tree planting, wood tests, and lumber and timber industries, for sale by superintendent of documents, Dec. 1916. 21+[2] p. (Price list 43, 10th edition.) † 17—26041

Immigration, includes publications relating to naturalization, citizenship, Europeans, Japanese, Chinese, negroes, for sale by superintendent of documents, Nov. 1916. 18+[2] p. (Price list 67.) † 17—26042

Monthly catalogue. Index to Monthly catalogue, United States public documents, nos. 247–258; July, 1915–June, 1916. 1916. [1]+clxxviii+[1] p. * Paper. 15c. single copy, included in price of Monthly catalogue for subscribers.

NOTE.—A volume title page for nos. 247–258 is included.

— Monthly catalogue, United States public documents, no. 263; Nov. 1916. 1916. p. 253–303. * Paper. 10c. single copy, \$1.10 a yr. 4—18088/3

Soils and fertilizers, list of Government publications for sale by superintendent of documents, Dec. 1916. 19+a-d+[1] p. (Price list 46, 10th edition.) † 17—26042

Transportation, list of public documents relating to merchant marine, railroads, postal service, etc., for sale by superintendent of documents, Nov. 1916. 32 p. (Price list 25, 6th edition.) † 16—26019

GRANT STATUE OR MEMORIAL COMMISSION

Grant, Ulysses S. Memorial to U. S. Grant, communication submitting proposed paragraph of legislation for inclusion in sundry civil bill for fiscal year 1918 [extending appropriation made for unveiling and dedication]. Dec. 4, 1916. 2 p. (H. doc. 1409.) ‡

INTERIOR DEPARTMENT

NOTE.—The decisions of the Department of the Interior in pension cases are issued in slips and in signatures, and the decisions in land cases are issued in signatures, both being published later in bound volumes. Subscribers may deposit \$1.00 with the Superintendent of Documents and receive the contents of a volume of the decisions of either kind in separate parts as they are issued. Prices for bound volumes furnished upon application to the Superintendent of Documents.

Agricultural colleges. Proceeds of public lands, report of disbursements for fiscal year 1916 under provisions of acts to endow colleges of agriculture and mechanic arts. Dec. 9, 1916. 2 p. (H. doc. 1719.) ‡

Alaska. Maintenance of schools outside of incorporated towns in Alaska. Dec. 21, 1916. 6 p. (H. doc. 1789.) ‡

Buildings. Repairs to buildings, Department of Interior, itemized statement of expenditures made by this Department and charged to appropriation "Repairs of buildings, Department of Interior, 1916." Dec. 7, 1916. 8 p. (H. doc. 1460.) ‡

Contingent expenses, Department of Interior, itemized statement of expenditures made by this Department and charged to appropriation "Contingent expenses, Department of Interior, 1916." Dec. 7, 1916. 34 p. (H. doc. 1461.) ‡

Documents received and distributed by Interior Department, fiscal year 1916. Dec. 9, 1916. 31 p. (H. doc. 1706.) ‡

Indian Affairs Office. Diversion of appropriations, Indian service, report showing diversion of appropriations for pay of specified employees in Indian service, fiscal year 1916. Dec. 7, 1916. 2 p. (H. doc. 1512.) ‡

Indian reservations. Encouraging self-support among Indians of Tongue River Reservation, Mont., detailed report of expenditures made for purpose of encouraging industry and self-support among Indians on Tongue River [or Northern Cheyenne] Reservation, fiscal year 1916. Dec. 7, 1916. 1 p. (H. doc. 1519.) ‡

— Purchase of cattle for benefit of Indians, detailed report of expenditures made for purchase of cattle for benefit of Indians on Standing Rock Indian Reservation in North Dakota and South Dakota, fiscal year 1916. Dec. 7, 1916. 2 p. (H. doc. 1515.) ‡

— Purchase of cattle for Northern Cheyenne Indians. Dec. 7, 1916. 2 p. (H. doc. 1516.) ‡

— Survey and allotment work on Indian reservations, fiscal year 1916. Dec. 7, 1916. 3 p. (H. doc. 1455.) ‡

Indian schools. Appropriation for support of Indian schools, etc., fiscal year 1916. Dec. 7, 1916. 13 p. (H. doc. 1457.) ‡

— Lease, purchase, repairs, and improvements of [Indian] school and agency buildings, fiscal year 1916. Dec. 7, 1916. 9 p. (H. doc. 1450.) ‡

Indians. Determining heirs of deceased Indian allottees, report of all moneys collected and deposited during fiscal year 1916 under appropriations "Determining heirs of deceased Indian allottees." Dec. 7, 1916. 2 p. (H. doc. 1521.) ‡

— Diversion of Indian funds, report on diversions of Indian funds during fiscal year 1916 [stating that no expenditures were made]. Dec. 7, 1916. 1 p. (H. doc. 1504.) ‡

— Expenditure for prevention of disease among Indians, detailed report of expenditures for relief of distress and prevention of diseases among Indians, on account of construction of hospitals [fiscal year 1916]. Dec. 7, 1916. 1 p. (H. doc. 1524.) ‡

— Expenditures from permanent fund of Sioux Indians. Dec. 7, 1916. 2 p. (H. doc. 1523.) ‡

— Expenditures made for encouraging industry among Indians, fiscal year 1916. Dec. 7, 1916. 2 p. (H. doc. 1454.) ‡

— Expenditures made for encouraging industry among Indians, fiscal year 1916. Dec. 7, 1916. 5 p. (H. doc. 1456.) ‡

— Indian hostilities, report on hostilities by any tribe of Indians with which United States has treaty stipulations since last report [statement that no hostilities have occurred]. Dec. 7, 1916. 1 p. (H. doc. 1505.) ‡

— Indian money, proceeds of labor, Department of Interior, statement of expenditures for fiscal year 1916 of money carried on books of this Department under caption "Indian money, proceeds of labor." Dec. 7, 1916. 2 p. (H. doc. 1520.) ‡

— Industrial work and care of timber, Indian service, statement of expenditures, fiscal year 1916. Dec. 7, 1916. 6 p. (H. doc. 1452.) ‡

— Per capita payments to Apache, Kiowa, and Comanche Indians, detailed report of expenditures in making per capita payments to Apache, Kiowa, and Comanche Indians, fiscal year 1916. Dec. 7, 1916. 2 p. (H. doc. 1514.) ‡

— Statement of fiscal affairs of Indian tribes for whose benefit expenditures from public or tribal funds were made during fiscal year 1916. Dec. 7, 1916. 17 p. (H. doc. 1453.) ‡

— Tribal funds of Confederated Bands of Ute Indians, detailed report of expenditures made from tribal funds of Confederated Bands of Ute Indians. Dec. 7, 1916. 2 p. (H. doc. 1513.) ‡

Irrigation projects. Expenditures on irrigation projects in Indian reservations, cost account of all moneys, from whatever source derived, expended on each irrigation project on Indian reservations, allotments, and lands, fiscal year 1916. Dec. 7, 1916. 13 p. (H. doc. 1451.) ‡

— Minidoka project, Idaho, public notice. Nov. 22, 1916. 1 p. 4° †

Laws relating to Department of Interior passed by 64th Congress, 1st session, and appropriation acts, fiscal year 1917 and prior years. 1916. x+771 p. ‡
10—35959/3

National parks and reserves. Expenditures for protection, improvement, and management of national parks [July 1—Nov. 30, 1916]. Dec. 7, 1916. 2 p. (H. doc. 1467.) ‡

— Expenditures of various national parks, detailed statement of all expenditures, Mar. 1—June 30, 1916. Dec. 7, 1916. 2 p. (H. doc. 1459.) ‡

— Progress in development of national parks; by Stephen T. Mather. 1916. 39 p. il. [Includes lists of Government publications relating to national parks.] * Paper, 5c. 17—26044

Pensions. [Decisions of Department of Interior in appealed pension and bounty-land claims, v. 20, slips] 55 and 56. [1916.] Each 4 p. 12—29422/4

Public lands. Deficiency appropriation, public lands, communication submitting for inclusion in urgent deficiency bill item for legislative authority for use of \$12,500 of current appropriation of \$700,000 for surveying public lands. Dec. 13, 1916. 2 p. (H. doc. 1738.) ‡

Public property. Rental of properties, enlargement of Capitol grounds, statement relative to rental of buildings and vacant lands acquired under provisions of act of Aug. 26, 1912, for enlargement of Capitol grounds, 1916. Dec. 8, 1916. 3 p. (S. doc. 638.) ‡

Reports. Annual report of Secretary of Interior, fiscal year 1916. 1916. viii+124 p. †

Telephone directory of Department of Interior. Dec. 1916. 30 p. ‡

Traveling expenses, employees, Department of Interior, statement showing in detail what officers or employees have traveled on official business to points outside of District of Columbia during fiscal year 1916. Dec. 7, 1916. 10 p. (H. doc. 1458.) ‡

Typewriters. Exchange of typewriters, etc., Interior Department, report for fiscal year 1916 showing exchanges made by this Department and its bureaus and offices of typewriters, adding machines, and other similar labor-saving devices. Dec. 7, 1916. 17 p. (H. doc. 1522.) ‡

ALASKA

Report of governor of Alaska, [fiscal year] 1916 [with list of Government publications on Alaska]. 1916. [1]+iii+109 p. map. † Interior Dept.

14—30044

CAPITOL BUILDING AND GROUNDS SUPERINTENDENT

Report of superintendent of Capitol building and grounds, fiscal year 1916. 1916. 12 p. †

6—24830/2

COLUMBIA INSTITUTION FOR THE DEAF

Reports. 59th annual report of Columbia Institution for the Deaf, fiscal year 1916. 1916. 27 p. †

6—35346

EDUCATION BUREAU

Agricultural schools. District agricultural schools of Georgia; by C. H. Lane and D. J. Crosby. 1916. 32 p. (Bulletin 44, 1916.) * Paper, 5c. E 17—82

Education. Monthly record of current educational publications, Dec. 1916; [compiled by Library Division]. 1916. 22+iv p. (Bulletin 36, 1916.) * Paper, 5c. E 12—227/2

Manual training. Some facts concerning manual arts and homemaking subjects in 156 cities; by Joseph C. Park and Charles L. Harlan. 1916. 25 p. il. (Bulletin 32, 1916.) * Paper, 5c. E 17—80

- Pensions.* State pension systems for public-school teachers [with bibliography]; prepared for committee on teachers' salaries, pensions, and tenure of National Education Association by W. Carson Ryan, jr., and Roberta King. 1916. 46 p. il. (Bulletin 14, 1916.) * Paper, 10c. E 16—1293/5
- Reports.* Statement of commissioner of education, fiscal year 1916. 1916. 44 p. † S—9703/2
- School terms.* Minimum school-term regulations; by J. C. Muerman. 1916. 18 p. (Bulletin 42, 1916.) * Paper, 5c. E 17—81

FREEDMEN'S HOSPITAL

- Accounts.* Expenditures under surgeon in chief of Freedmen's Hospital, 1916. Dec. 9, 1916. 2 p. (H. doc. 1690.) ‡
- Receipts and expenditures on account of pay patients, Freedmen's Hospital [fiscal year 1916]. Dec. 9, 1916. 7 p. (H. doc. 1691.) ‡
- Report of Freedmen's Hospital, fiscal year 1916.* 1916. 40 p. † Interior Dept. S—6339

GEOLOGICAL SURVEY

NOTE.—The publications of the United States Geological Survey consist of annual reports (restricted to one volume each, beginning with report for 1902), bulletins, Mineral resources, Professional papers, and Water-supply papers; and maps, Monographs, and folios of the Geologic atlas (issued in Library and Field editions) and the Topographic atlas of the United States, which are sold at prices ranging from 5c. to \$11.00 each. A wholesale rate has been established for topographic and geologic folios (either Library or Field editions), so that a discount of 40 per cent. from the retail price is now allowed on all orders the net cost of which amounts to \$3.00 or more. This rate applies on an order of either maps or folios alone or for maps and folios together, but does not apply to the folios sold at 5c. each on account of damage by fire. Address the Director of the Geological Survey, Washington.

- Anticlines* in central Wyoming; by C. J. Hares. Dec. 16, 1916. iv+233-279 p. il. map, 1 tab. (Bulletin 641 I.) †
- Borax*, [calendar year] 1915; by Charles G. Yale. Dec. 18, 1916. [1]+1017-18 p. map. [From Mineral resources, 1915, pt. 2.] †
- Clay-working industries* and building operations in larger cities, [calendar year] 1915; by Jefferson Middleton. Dec. 22, 1916. ii+859-926 p. il. [From Mineral resources, 1915, pt. 2.] †
- Coal*, [calendar year] 1915; pt. A, Production; by C. E. Leshner. Dec. 16, 1916. iv+345-431 p. il. 1 pl. map. 1 tab. in pocket. [From Mineral resources, 1915, pt. 2.] †
- Coke*, [calendar year] 1915; by C. E. Leshner. Dec. 14, 1916. ii+515-558 p. il. map. 1 tab. [From Mineral resources, 1915, pt. 2.] †
- Copper*, [calendar year] 1915, general report; by B. S. Butler. Dec. 20, 1916. v+655-722 p. map in pocket. [From Mineral resources, 1915, pt. 1.] †
- Embar formation.* Relations of Embar and Chugwater formations in central Wyoming; by D. Dale Condit. Dec. 4, 1916. ii+263-270 p. il. 2 p. of pl. map, 4° (Professional paper 98 O.) †
- Gems and precious stones*, [calendar year] 1915 [with list of literature]; by Waldemar T. Schaller. Dec. 11, 1916. ii+843-858 p. [From Mineral resources, 1915, pt. 2.] †
- Gold.* Gold, silver, copper, lead, and zinc in Arizona, [calendar year] 1915, mines report; by [V. C.] Heikes. Dec. 9, 1916. v+485-521 p. [Author's name given incorrectly on title-page as C. V. Heikes. From Mineral resources, 1915, pt. 1.] †
- Gold, silver, copper, lead, and zinc in Colorado, [calendar year] 1915, mines report; by Charles W. Henderson. Dec. 12, 1916. v+421-484 p. [From Mineral resources, 1915, pt. 1.] †
- Gold, silver, copper, lead, and zinc in Idaho and Washington in 1915, mines report; by C. N. Gerry. Dec. 26, 1916. v+523-575 p. [From Mineral resources, 1915, pt. 1.] †
- Gold, silver, copper, lead, and zinc in Montana, [calendar year] 1915, mines report; by V. C. Heikes. Dec. 9, 1916. v+577-612 p. [From Mineral resources, 1915, pt. 1.] †

- Gypsum* in southern part of Bighorn Mountains, Wyo.; by Charles T. Lupton and D. Dale Condit. Nov. 29, 1916. iv+139-157 p. 2 pl. map. (Bulletin 640 H.) †
- Magnesite*, [calendar year] 1915; by Charles G. Yale. Dec. 19, 1916. [1]+1019-26 p. [From Mineral resources, 1915, pt. 2.] †
- Magnesium*, [calendar year] 1915; by Frank L. Hess. Dec. 21, 1916. ii+735-741 p. [From Mineral resources, 1915, pt. 1.] †
- Massachusetts*. Surface waters of Massachusetts; by C. H. Pierce and H. J. Dean. 1916. 433 p. il. 5 pl. 6 p. of pl. map in pocket. (Water-supply paper 415.) [Prepared in cooperation with Massachusetts.] * Paper, 45c.
GS 16-710
- Metals and ores*, [calendar years] 1914 and 1915; by J. P. Dunlop. Dec. 27, 1916. [1]+723-733 p. [From Mineral resources, 1915, pt. 1.] †
- Pacific Coast*. Surface water supply of United States, 1913: pt. 11, Pacific slope basins in California; Nathan C. Grover, chief hydraulic engineer, H. D. McGlashan and F. F. Henshaw, district engineers. 1916. 514 p. il. 2 p. of pl. (Water-supply paper 361.) [Prepared in cooperation with California.] * Paper, 35c. GS 17-1
- NOTE.—The price of this publication is incorrectly given on the verso of the title-page as 10 cents.
- Peat*, [calendar year] 1915 [with bibliography]; by James S. Turp. Dec. 30, 1916. [1]+1027-30 p. [From Mineral resources, 1915, pt. 2.] †
- Petroleum*. Oil shale in northwestern Colorado and adjacent areas [with bibliography]; by Dean E. Winchester. Dec. 18, 1916. ii+139-198 p. il. 1 pl. in pocket, 6 p. of pl. 3 maps, 2 are in pocket. (Bulletin 641 F.) †
- Petroleum, [calendar year] 1915; by John D. Northrop. Dec. 13, 1916. vi+559-760 p. il. 1 pl. [From Mineral resources, 1915, pt. 2.] †
- Petroleum withdrawals and restorations affecting public domain, issued Jan. 16.-Sept. 30, 1916. 1916. ii+429-444 p. (Bulletin 623, app. A.) [Another print of this appendix was also issued without title-page. See Monthly catalogue for Nov. 1916, p. 277.] * Paper, 5c.

- Same. (H. doc. 868, 64th Cong. 1st sess.)
- Publications*. New publications, list 106; Dec. 1, 1916. [1916.] 3 p. [Monthly.] †
- Reports*. 37th annual report of director of Geological Survey, fiscal year 1916. 1916. 185 p. il. 2 maps. † 4-18125/7
- Rivers*. Accuracy of stream-flow data; by N. C. Grover and J. C. Hoyt. Dec. 2, 1916. ii+53-59 p. (Water-supply paper 400 D.) †
- San Juan County, N. Mex.* Contributions to geology and paleontology of San Juan County, N. Mex.: 2, Vertebrate faunas of Ojo Alamo, Kirtland, and Fruitland formations; by Charles W. Gilmore. Dec. 19, 1916. ii+279-308 p. il. 1 pl. 6 p. of pl. map, 4° (Professional paper 98 Q.) †
- Same: 3, Nonmarine cretaceous invertebrates of San Juan basin; by T. W. Stanton. Dec. 6, 1916. [1]+309-326 p. 1 pl. 4 p. of pl. 4° (Professional paper 98 R.) †
- Same: 4, Flora of Fruitland and Kirtland formations; by F. H. Knowlton. Dec. 18, 1916. [1]+327-353 p. 8 p. of pl. 4° (Professional paper 98 S.) †

HAWAII

- Report of governor of Hawaii*, fiscal year 1916. 1916. [1]+ii+119 p. 7 pl. map. † GS 12-562

HOWARD UNIVERSITY

- Report of president of Howard University*, fiscal year 1916. 1916. 21 p. † 8-15409

INDIAN AFFAIRS OFFICE

- Mississippi*. Additional land and Indian schools in Mississippi, report of John T. Reeves, special supervisor, Indian service, on need of additional land and school facilities for Indians living in Mississippi. Dec. 7, 1916. 28 p. (H. doc. 1464.) * Paper, 5c.

- Report of commissioner of Indian affairs, fiscal year 1916.* 1916. iii+211 p. map. * Paper, 30c. 8—33623/3
- Wind River Reservation.* Irrigation of lands of Shoshone or Wind River Reservation, report [by W. B. Hill and W. S. Hanna] on irrigation of lands of Shoshone or Wind River Reservation, including lands of said reservation in Wyoming. Dec. 7, 1916. 14 p. (H. doc. 1478.) ‡

CARLISLE INDIAN SCHOOL

- Red man*, Nov. 1916; [v. 9, no. 3]. Carlisle Indian Press [Carlisle, Pa., 1916]. cover-title, p. 73-108, large 8° [Monthly except July and August.] † Paper, \$1.00 a yr. 11—24446

INDIAN COMMISSIONERS BOARD

- Reports.* 47th annual report of Board of Indian Commissioners, fiscal year 1916. 1916. 38 p. † 11—11229/2

LAND OFFICE, GENERAL

NOTE.—The General Land Office publishes a large general map of the United States, which is sold at \$1.00; and also separate maps of the States and Territories in which public lands are to be found, which are sold at 25c. per sheet. California is in 2 sheets. Address the Superintendent of Documents, Washington, D. C.

- Report of commissioner of General Land Office* [with Statistics relating to disposition of public domain], fiscal year 1916. 1916. iv+152 p. 2 tab. † 6—35355/2
- Sun.* Ephemeris of the sun and Polaris and tables of azimuths of Polaris, [calendar] year 1917. 1916. 17 p. [Supplement to Manual of surveying instructions for survey of public lands and private land claims.] * Paper, 5c. 10—35913/5

MARITIME CANAL COMPANY OF NICARAGUA

- Reports.* Operations of Maritime Canal Co., Nicaragua, letter from Messrs. Daly, Hoyt & Mason, inclosing report of operations of Maritime Canal Co. of Nicaragua [Dec. 2, 1916]. Dec. 6, 1916. 2 p. (H. doc. 1428.) ‡

MINES BUREAU

- Copper.* Prospecting and mining of copper ore at Santa Rita, N. Mex.; by Donald F. MacDonald and Charles Enzian. [1st edition.] [Sept.] 1916. vi+122 p. il. 7 pl. 2 p. of pl. 3 maps. (Bulletin 107.) [Prepared in cooperation with Geological Survey. Includes list of Mines Bureau publications on mine accidents and methods of metal mining.] * Paper, 25c. 16—26017
- Gas, Natural.* Methods of testing natural gas for gasoline content; by G. A. Burrell and G. W. Jones. [1st edition.] [Nov.] 1916. 26 p. il. (Technical paper 87; Petroleum technology 21.) [Includes lists of Mines Bureau publications on petroleum technology.] * Paper, 5c. 17—26046
- Mine accidents.* Monthly statement of coal-mine fatalities in United States, Sept. 1916, [with] list of permissible explosives, lamps, and motors tested prior to Oct. 31, 1916; compiled by Albert H. Fay. [Nov.] 1916. 32 p. [Includes lists of Mines Bureau publications on accident statistics.] * Paper, 5c. 14—30541
- Same, Oct. 1916, [with] list of permissible explosives, lamps, and motors tested prior to Nov. 30, 1916; compiled by Albert H. Fay. [Dec.] 1916. 32 p. [Includes lists of Mines Bureau publications on accident statistics.] * Paper, 5c.
- Molybdenum,* its ores and their concentration, with discussion of markets, prices, and uses [and with bibliographies]; by Frederick W. Horton. [1st edition.] [Oct.] 1916. vi+3—132 p. il. 6 pl. 10 p. of pl. 2 maps. (Bulletin 111; Mineral technology 15.) [Includes lists of Mines Bureau publications on mineral technology.] * Paper, 30c. 17—26047
- Reports.* 6th annual report by director of Bureau of Mines, fiscal year 1916. [Nov.] 1916. vi+96 p. 1 pl. † GS 12—481

NATIONAL PARK SERVICE

Reports. Annual report of superintendent of national parks, fiscal year 1916. 1916. iv+89 p. il. 10 p. of pl. 11 maps. [The superintendent of national parks is the successor of the general superintendent and landscape engineer of national parks.] †
16—26096

PATENT OFFICE

NOTE.—The Patent Office publishes Specifications and drawings of patents in single copies. These are not enumerated in this catalogue, but may be obtained for 5c. each at the Patent Office.

A variety of indexes, giving a complete view of the work of the Patent Office from 1790 to date, are published at prices ranging from 25c. to \$10 per volume and may be obtained from the Superintendent of Documents. The Rules of practice and pamphlet Patent laws are furnished free of charge upon application to the Patent Office. The Patent Office issues coupon orders in packages of 20 at \$1.00 per package, or in books containing 100 coupons at \$5.00 per book. One coupon will procure a specification with drawing. These coupons are good until used, but are only to be used for orders sent to the Patent Office. For schedule of office fees, address Chief Clerk, Patent Office.

Inventions. Changes in classification [of inventions], order 2292 and 2293; Nov. 18—23, 1916. [1916.] 1 p. large 8° [From Official gazette, v. 232, no. 4.] †

— Same, order 2295 and 2296; Dec. 4 and 5, 1916. [1916.] 1 p. large 8° [From Official gazette, v. 233, no. 2.] ‡

Inventors. Alphabetical list of patentees to whom patents were issued, Nov. 1916 [with list of inventions]. [1916.] cxii p. large 8° [Monthly index to Official gazette.] * Paper, 10c. single copy, included in price of Official gazette for subscribers.

Isherwood, Joseph W. In Court of Appeals of District of Columbia, Oct. term, 1916, patent appeal no. 1084, in re Joseph William Isherwood, construction of floating vessels; brief for commissioner of patents. 1916. cover-title, 25 p. †

Mattullath, Hugo. In Court of Appeals of District of Columbia, Oct. term, 1916, patent appeal no. 1073, in re application of Meta Mattullath, administratrix of Hugo Mattullath, flying machines; brief for commissioner of patents. 1916. cover-title, i+34 p. ‡

Official gazette. Official gazette, Dec. 5—26, 1916; v. 233, no. 1—4. 1916. cover-titles, 1406+[cxliv] p. il. large 8° [Weekly.] * Paper, 10c. single copy, \$5.00 a yr. 4—18256/3

NOTE.—Contains the patents, trade-marks, designs, and labels issued each week; also decisions of the Commissioner of Patents and of the United States courts in patent cases.

— Same [title-page, errata, index to decisions, etc., to] v. 230. 1916. [3]+1191—94 p. large 8° * Paper, 10 c. single copy, included in price of Official gazette for subscribers.

Patents. Classification of patents issued Dec. 5—26, 1916. [1916.] Each 2 p. large 8° [Weekly. From Official gazette, v. 233, no. 1—4.] †

Report of commissioner of patents to Secretary of Interior, fiscal year 1916. 1916. 6 p. † 12—3671/3

PENSION BUREAU

Report of commissioner of pensions, fiscal year 1916. 1916. 40 p. † 8—9363/2

RECLAMATION SERVICE

Irrigation projects. Proposed work on reclamation projects, fiscal year 1918, with estimates of appropriation. 1916. 70 p. †

Reclamation record. Index [to] Reclamation record, v. 7. 1916. [1916.] p. 585—594, 4°

— Reclamation record, v. 7, no. 12; Dec. 1916. [1916.] p. 537—584, il. large 8° [Monthly.] 9—35252/3

NOTE.—The Reclamation record is published in the interests of the settlers on the reclamation projects, its aim being to raise the general average of success on these projects. It contains much valuable matter of interest to farmers. The Record is sold for 50 cents a year, payable in advance. Subscriptions may be forwarded to the Chief Clerk, U. S. Reclamation Service, Washington, D. C., and remittances (postal money order or New York draft) should be made payable to the Special Fiscal Agent, U. S. Reclamation Service. Postage stamps will not be accepted.

ST. ELIZABETHS HOSPITAL.

NOTE.—Formerly Government Hospital for Insane. Name changed by act of July 1, 1916, making appropriations for sundry civil expenses, fiscal year 1917.

Reports. Financial report of St. Elizabeth's Hospital. Dec. 7, 1916. 39 p. (H. doc. 1476.) ‡

— Report of Government Hospital for Insane, fiscal year 1916. 1916. 47 p. †

G—35354/2

INTERNATIONAL HIGH COMMISSION

NOTE.—By the 1st Pan American Financial Conference, which was held at Washington in May, 1915, with a view to bringing about closer financial and commercial relations between the American Republics and to that end to foster uniformity of law and procedure in such matters, it was recommended that, in order to carry out these great objects, there should be created an International High Commission, a section of which should be established in each country. This recommendation was promptly carried into effect in the countries concerned; and by the act of Congress of Feb. 7, 1915, the United States section was endowed with a legal status. Each section consists of nine members, and is composed of jurists, financiers, and technical administrators.

Report of United States section of International High Commission on 1st general meeting of commission held at Buenos Aires, Apr. 3-12, 1916. 1916. 41 p. (H. doc. 1788.) * Paper, 5c. 17—26048

INTERSTATE COMMERCE COMMISSION

NOTE.—The bound volumes of the decisions, usually known as Interstate Commerce Commission reports, are sold by the Superintendent of Documents. Separate opinions are sold on subscription, price \$1.00 per volume; single copies, 5 cents each.

Alfalfa meal. No. 8548, Colorado Alfalfa Meal and Manufacturing Company v. Missouri Pacific Railway Company et al.; [decided Nov. 7, 1916; report and order of commission]. 1916. [1]+540-544-[1] p. ([Opinion] 3981.) [Report from Interstate Commerce Commission reports, v. 41.] * Paper, 5c.

Cattle. No. 7509, Miller & Lux, Incorporated, v. Southern Pacific Company et al.; decided Nov. 9, 1916; report [and order] of commission. [1916.] 617-620+[1] p. ([Opinion] 3995.) [Report from Interstate Commerce Commission reports, v. 41.] * Paper, 5c.

— No. 8248, W. H. Howell v. Chicago, Burlington & Quincy Railroad Company et al.; [decided Nov. 10, 1916; report of commission]. 1916. [1]+740-741 p. ([Opinion] 4028.) [From Interstate Commerce Commission reports, v. 41.] * Paper, 5c.

Demurrage. No. 1699, United States v. Denver & Rio Grande Railroad Company; [decided Nov. 4, 1916; report and order of commission on reconsideration]. 1916. [1]+712-715-[1] p. ([Opinion] 4018.) [Report from Interstate Commerce Commission reports, v. 41.] * Paper, 5c.

— No. 6859, Pittsburgh Crucible Steel Company v. Pennsylvania Company; [decided Nov. 10, 1916; report of commission]. 1916. [1]+706-711 p. ([Opinion] 4017.) [From Interstate Commerce Commission reports, v. 41.] * Paper, 5c.

— No. 8157, Middle West Coal Company v. Chesapeake & Ohio Railway Company et al.; decided Nov. 9, 1916; report of commission. [1916.] p. 723-724. ([Opinion] 4022.) [From Interstate Commerce Commission reports, v. 41.] * Paper, 5c.

— No. 8224, National League of Commission Merchants of United States et al. v. Grand Trunk Railway Company of Canada; decided Nov. 9, 1916; report [and order] of commission. [1916.] 745-746+[1] p. ([Opinion] 4030.) [Report from Interstate Commerce Commission reports, v. 41.] * Paper, 5c.

— No. 8254, American Creosote Works v. Illinois Central Railroad Company; decided Nov. 10, 1916; report [and order] of commission. [1916.] 751-752+[1] p. ([Opinion] 4033.) [Report from Interstate Commerce Commission reports, v. 41.] * Paper, 5c.

— No. 8482, Phil. I. Adam v. Illinois Central Railroad Company et al.; decided Nov. 10, 1916; report [and order] of commission. [1916.] 685-686+[1] p. ([Opinion] 4015.) [Report from Interstate Commerce Commission reports, v. 41.] * Paper, 5c.

Drag-bars. No. 2959, in circuit court of appeals, 6th circuit, Baltimore & Ohio Southwestern Railroad Company v. United States, error to district court for southern district of Ohio, western division; brief of defendant in error, 1916. cover-title, 16 p. ‡

Freight-cars. No. 5734, Huerfano Coal Company et al. v. Colorado & South-eastern Railroad Company et al.; decided Nov. 9, 1916; report [and order] of commission on rehearing. [1916.] 657-660+[1] p. ([Opinion] 4006.) [Report from Interstate Commerce Commission reports, v. 41.] * Paper, 5c.

Freight rates. Investigation and suspension no. 809, associated railways classification exceptions; decided Nov. 7, 1916; report [and order] of commission. [1916.] 561-564+[1] p. ([Opinion] 3986.) [Report from Interstate Commerce Commission reports, v. 41.] * Paper, 5c.

— No. 124, in Supreme Court, Oct. term, 1916, Lehigh Valley Railroad Company v. United States, appeal from district court for southern district of New York; brief on behalf of Interstate Commerce Commission, 1916. cover-title, i+27 p. ‡

— No. 6518, Cephas N. Stacy v. Southern Railway Company et al., portion of 4th section application no. 1547 of Southern Railway Company; [report and order of commission]. 1916. [1]+654-656+[1] p. ([Opinion] 4005.) [Report from Interstate Commerce Commission reports, v. 41.] * Paper, 5c.

— No. 7628, Dallas Chamber of Commerce, Freight Bureau Department, et al. v. Atchison, Topeka & Santa Fe Railway Company et al.; [supplemental report and supplemental order of commission]. 1916. [1]+552-553+iii p. ([Opinion] 3983.) [Report from Interstate Commerce Commission reports, v. 41.] * Paper, 5c.

— No. 8102, Bagdad Land & Lumber Company v. New York Central Railroad Company et al., portions of 4th section applications nos. 1780, 1952, 2057, 2060, and 2063; decided Nov. 9, 1916; report [and order] of commission. [1916.] 729-731+[1] p. ([Opinion] 4024.) [Report from Interstate Commerce Commission reports, v. 41.] * Paper, 5c.

— No. 8158, E. I. du Pont de Nemours Powder Company v. Philadelphia & Reading Railway Company et al.; decided Nov. 9, 1916; report [and order] of commission. [1916.] 725-728+ii p. ([Opinion] 4023.) [Report from Interstate Commerce Commission reports, v. 41.] * Paper, 5c.

Grain. No. 7518, A. B. Crouch Grain Company et al. v. Atchison, Topeka & Santa Fe Railway Company et al.; decided Nov. 10, 1916; report [and order] of commission on reconsideration. [1916.] 717-719+[1] p. ([Opinion] 4020.) [Report from Interstate Commerce Commission reports, v. 41.] * Paper, 5c.

Iron. No. 8152, George L. Mesker & Company v. Louisville & Nashville Railroad Company et al.; decided Nov. 9, 1916; report [and order] of commission. [1916.] 675-678+ii p. ([Opinion] 4011.) [Report from Interstate Commerce Commission reports, v. 41.] * Paper, 5c.

— No. 8185, Ruby Manufacturing Company v. Galveston, Harrisburg & San Antonio Railway Company et al.; [no. 8185 (sub-no. 1), same v. Atchison, Topeka & Santa Fe Railway Company et al.]; decided Nov. 9, 1916; report of commission. [1916.] p. 735-736. ([Opinion] 4026.) [From Interstate Commerce Commission reports, v. 41.] * Paper, 5c.

Logs. No. 8256, George W. Hartzell v. Chicago, Indianapolis & Louisville Railway Company et al.; [decided Nov. 10, 1916; report of commission]. 1916. [1]+756-757 p. ([Opinion] 4035.) [From Interstate Commerce Commission reports, v. 41.] * Paper, 5c.

Lumber. Before Interstate Commerce Commission, no. 8131, in matter of rates on and classification of lumber and lumber products; analysis of testimony and exhibits, 1916. cover-title, i+147 p. 5 tab. ‡

— Investigation and suspension no. 193, joint rates with Washington Western Railway; decided Nov. 9, 1916; report [and order] of commission upon rehearing. [1916.] 649-653+[1] p. ([Opinion] 4004.) [Report from Interstate Commerce Commission reports, v. 41.] * Paper, 5c.

- Lumber*—Continued. Investigation and suspension no. 464, lumber rates from Helena, Ark., and other points to Omaha, Nebr., Des Moines, Iowa, and other destinations. 4th section application no. 3749 et al.; decided Nov. 8, 1916; [report and orders of commission upon rehearing]. [1916.] 565-583+iii p. ([Opinion] 3987.) [Report from Interstate Commerce Commission reports, v. 41.] * Paper, 5c.
- No. 7660, A. S. Pierce v. Chicago & North Western Railway Company et al.; decided Nov. 9, 1916; report [and order] of commission. [1916.] 605-607+ii p. ([Opinion] 3990.) [Report from Interstate Commerce Commission reports, v. 41.] * Paper, 5c.
- No. 7984, Hollister-French Lumber Company v. Michigan Central Railroad Company et al.; decided Nov. 9, 1916; report [and order] of commission. [1916.] 715-716+[1] p. ([Opinion] 4019.) [Report from Interstate Commerce Commission reports, v. 41.] * Paper, 5c.
- No. 8194, Wisconsin & Arkansas Lumber Company et al. v. St. Louis, Iron Mountain & Southern Railway Company et al.; [report and order of commission]. 1916. [1]+642-648+ii p. ([Opinion] 4003.) [Report from Interstate Commerce Commission reports, v. 41.] * Paper, 5c.
- No. 8275, Western Carolina Lumber & Timber Association et al. v. Southern Railway Company et al.; decided Nov. 10, 1916; report of commission. [1916.] p. 753-756. ([Opinion] 4034.) [From Interstate Commerce Commission reports, v. 41.] * Paper, 5c.
- No. 8478, William Cameron & Company, Incorporated, et al. v. Abilene & Southern Railway Company et al., 4th section application no. 1575; decided Nov. 7, 1916; [report and order of commission]. [1916.] 521-525+v p. ([Opinion] 3976.) [Report from Interstate Commerce Commission reports, v. 41.] * Paper, 5c.
- Misrouting.* No. 8218, Plainfield Grain Company v. Elgin, Joliet & Eastern Railway Company; [decided Nov. 9, 1916; report and order of commission]. 1916. [1]+608-610+[1] p. ([Opinion] 3991.) [Report from Interstate Commerce Commission reports, v. 41.] * Paper, 5c.
- No. 8333, Transmississippi Grain Company v. Chicago, Burlington & Quincy Railroad Company et al.; [report of commission]. 1916. [1]+612-614 p. ([Opinion] 3993.) [From Interstate Commerce Commission reports, v. 41.] * Paper, 5c.
- Oats.* No. 7625, McCaull-Dinsmore Company v. South Dakota Central Railway Company et al.; decided Nov. 9, 1916; report of commission. [1916.] p. 663-667. ([Opinion] 4008.) [From Interstate Commerce Commission reports, v. 41.] * Paper, 5c.
- Passenger rates.* Investigation and suspension no. 796, St. Louis, Mo.-Illinois passenger fares; [report and order of commission]. 1916. [1]+584-601+[1] p. ([Opinion] 3988.) [Report from Interstate Commerce Commission reports, v. 41.] * Paper, 5c.
- Pickles.* No. 8246, Reid, Murdock & Company v. Chicago & Eastern Illinois Railroad Company et al.; decided Nov. 10, 1916; report [and order] of commission. [1916.] 747-748+ii p. ([Opinion] 4031.) [Report from Interstate Commerce Commission reports, v. 41.] * Paper, 5c.
- Pipe.* No. 8266, F. T. Crowe & Company v. Great Northern Railway Company et al.; [decided Oct. 3, 1916; report and order of commission]. 1916. [1]+742-744+[1] p. ([Opinion] 4029.) [Report from Interstate Commerce Commission reports, v. 41.] * Paper, 5c.
- Plumbers' supplies.* No. 8257, Rundle Manufacturing Company v. Chicago & North Western Railway Company et al.; decided Nov. 10, 1916; report [and order] of commission. [1916.] 749-750+[1] p. ([Opinion] 4032.) [Report from Interstate Commerce Commission reports, v. 41.] * Paper, 5c.
- Railroad employes.* Decisions under hours of service act, no. 250, United States v. Minneapolis & St. Louis Railroad Co., in district court for southern district of Iowa, central division [opinion of court]; decided Oct. 16, 1916. [1916.] 4 p. †
- Statistical analysis of carriers' monthly hours of service reports covering all railroads which reported, year ending June 30, 1916, aggregate, respectively, of 25 or more instances in which employees were on duty for periods other than those provided by Federal hours of service act, with comparative summary covering fiscal years 1913-16. Nov. 1916. 24 p. oblong large 8° * Paper, 10c.

Railroads. Statistics by operating divisions and subdivisions, [circular] to class 1 carriers by steam railway [blank form]. Nov. 24, 1916. 141 p. 4^p (Statistical series circular 7.) †

Reports. 30th annual report of Interstate Commerce Commission [Nov. 1, 1915–Oct. 31, 1916]. 1916. pt. 1, iv+248+x p. 1 tab. * Cloth, 35c. 9—14679/2

— Same [with Statement of appropriations and expenditures and of persons employed by commission, fiscal year 1916]. 1916. 2 pts. in 1, iv+311+x p. 1 tab. ‡

— Same. (H. doc. 1484.)

Roofing. No. S101, Chicago House Wrecking Company v. Illinois Central Railroad Company et al., portions of 4th section applications no. 461 and no. 2045; [no. S101 (sub-no. 1), same v. New York Central Railroad Company et al.; decided Nov. 9, 1916; report and order of commission]. 1916. [1]+720-722+ii p. ([Opinion] 4021.) [Report from Interstate Commerce Commission reports, v. 41.] * Paper, 5c.

Rugs. No. S149, Sanger Brothers v. Houston & Texas Central Railroad Company et al.; [decided Nov. 9, 1916; report and order of commission]. 1916. [1]+732-734+[1] p. ([Opinion] 4025.) [Report from Interstate Commerce Commission reports, v. 41.] * Paper, 5c.

Safety Division. Report of chief of Division of Safety, fiscal year 1916, and extracts from 30th annual report of Interstate Commerce Commission pertaining to safety appliances, hours of service, medals of honor, investigation of accidents, and investigation of safety devices. 1916. 51 p. * Paper, 5c.
17—26073

Sugar. No. S351, American Beet Sugar Company et al. v. Southern Pacific Company et al.; [decided Nov. 7, 1916; [report of commission]. [1916.] p. 631-639. ([Opinion] 4001.) [From Interstate Commerce Commission reports, v. 41.] * Paper, 5c.

Syrups. No. S232, Kornfalfa Feed Milling Company v. Atchison, Topeka & Santa Fe Railway Company et al.; [decided Nov. 9, 1916; report and order of commission]. 1916. [1]+668-670+[1] p. ([Opinion] 4009.) [Report from Interstate Commerce Commission reports, v. 41.] * Paper, 5c.

Timothy. No. S206, Charles H. Lilly Company et al. v. Northern Pacific Railway Company et al.; [decided Nov. 9, 1916; report [and order] of commission. [1916.] 737-739+[1] p. ([Opinion] 4027.) [Report from Interstate Commerce Commission reports, v. 41.] * Paper, 5c.

Traveling expenses of officers and employees of Interstate Commerce Commission, letter transmitting statement showing travel of officials and employees who have traveled on official business from Washington to points outside District of Columbia during fiscal year 1916. Dec. 9, 1916. 11 p. (H. doc. 1717.) ‡

Typewriters. Interstate Commerce Commission, statement showing make, model, and serial number of each machine exchanged during fiscal year 1916, and period of its use. Dec. 7, 1916. 3 p. (H. doc. 1474.) ‡

Valuation Division. Employment under appropriation for valuation of carriers. Dec. 7, 1916. 24 p. (H. doc. 1507.) ‡

Wheat. No. 7809, Beaver Valley Milling Company et al. v. Atchison, Topeka & Santa Fe Railway Company et al.; [decided Nov. 4, 1916; report of commission. [1916.] p. 533-539. ([Opinion] 3980.) [From Interstate Commerce Commission reports, v. 41.] * Paper, 5c.

LOCOMOTIVE INSPECTION DIVISION

Reports. 5th annual report of chief inspector of locomotive boilers, fiscal year 1916. 1916. 77 p. ll. * Paper, 10c. 12—29929/4

VALUATION DIVISION

Maps. [Circular] to carriers [regarding filing of land maps]. [1916.] 2 p. †

JUSTICE DEPARTMENT

NOTE.—The following entries under Justice Department relate to personal claims unless otherwise specified in a bracketed note at the end of the entry.

- Appropriations.* Department of Justice, communication submitting urgent estimate of appropriation for contingent expenses, fiscal year 1917. Dec. 20, 1916. 1 p. (H. doc. 1784.) ‡
- Urgent deficiency estimates, Department of Justice, communication submitting urgent deficiency estimates for fiscal year 1917. Dec. 9, 1916. 2 p. (H. doc. 1708.) ‡
- Chase, Jehu V.* In Court of Claims, *Jehu V. Chase v. United States*, no. 32974; defendants' brief. [1916.] p. 13-23, large 8° ‡
- Chicago Great Western Railroad.* In Court of Claims, *Chicago Great Western Railroad Company v. United States*, no. 32448; brief for defendant. [1916.] 1 p. ‡
- Court of Customs Appeals.* Expenditures for Court of Customs Appeals, 1916. Dec. 6, 1916. 3 p. (H. doc. 1419.) ‡
- Craven, Thomas T.* In Court of Claims, *Thomas T. Craven v. United States*, no. 32959; defendants' brief. [1916.] p. 5-14, large 8° ‡
- Creekmore, William J.* No. 818, in Supreme Court, Oct. term, 1916, *William J. Creekmore v. United States*, petition for writ of certiorari to circuit court of appeals for 8th circuit; brief for United States in opposition. 1916. cover-title, 8 p. [Concerns conviction for contempt of court in attempt to bribe juror.] ‡
- Cress, W. R.* No. 84, in Supreme Court, Oct. term, 1916, *United States v. W. R. Cress*, in error to district court for eastern district of Kentucky; brief for United States. 1916. cover-title, 1+23 p. ‡
- Deford, Thomas.* In Court of Claims, no. 32459, *Benjamin Franklin Deford and Thomas Deford, executors and trustees of Thomas Deford, v. United States*; objections to claimant's requests for findings of fact, defendants' requests in lieu thereof, and brief. 1916. cover-title, p. 61-88, large 8° ‡
- Goodman, Thomas C.* In Court of Claims, *Thomas C. Goodman v. United States*, no. 31599; brief for defendants. [1916.] p. 1-9, large 8° ‡
- Helm, James M.* In Court of Claims, *James M. Helm v. United States*, no. 32986; defendant's objections to claimant's request for findings of fact, defendant's request for findings of fact, and brief. [1916.] p. 27-36, large 8° ‡
- Kelly, Achilles.* No. 718, in Supreme Court, Oct. term, 1916, *United States v. Achilles Kelly et al.*, in error to district court for eastern district of Kentucky; brief for United States. 1916. cover-title, 12 p. ‡
- Kilayco, Eugenio.* No. 596, in Supreme Court, Oct. term, 1916, *Eugenio Kilayco v. United States*, in error to Supreme Court of Philippine Islands; motion by United States to advance or place on summary docket. 1916. cover-title, 2 p. [Concerns claim of plaintiff of being deprived of his liberty without due process of law.] ‡
- Knox, Dudley W.* In Court of Claims, *Dudley W. Knox v. United States*, no. 33108; defendant's brief. [1916.] p. 1-3, large 8° ‡
- Lehigh Coal and Navigation Company.* In circuit court of appeals for 3d circuit, Oct. term, 1916, *Lehigh Coal and Navigation Company v. United States*, on error to district court for district of New Jersey; memorandum on defendant's letter to presiding judge and reply brief. 1916. cover-title, 13 p. [Concerns freight rates on coal.] ‡
- Lehigh Valley Railroad.* No. 124, in Supreme Court, Oct. term, 1916, *Lehigh Valley Railroad Company v. United States*, appeal from district court for southern district of New York; brief for United States. 1916. cover-title, 11+15 p. [Concerns certain payments to freight forwarders in consideration for traffic.] ‡
- Lo Pong.* No. 803, in Supreme Court, Oct. term, 1916, *Lo Pong, alias Lo Bong, v. James R. Dunn*, inspector in charge, immigration service, Department of Labor, petition for writ of certiorari to circuit court of appeals for 8th circuit; brief for United States in opposition. 1916. cover-title, 7 p. [Concerns justice of habeas corpus proceedings and detention of Chinaman.] ‡

- Louisville Bridge Company.* No. 540, in Supreme Court, Oct. term, 1916, Louisville Bridge Company *v.* United States, appeal from district court for western district of Kentucky; brief for United States. 1916. cover-title, iv+34 p. [Concerns order of Secretary of War to compel certain changes in structure of railroad bridge.] ‡
- McLean, Ridley.* In Court of Claims, Ridley McLean *v.* United States, no. 32828; defendants' brief. [1916.] p. 3-6, large 8° ‡
- Missouri, Oklahoma and Gulf Railway.* No. 797, in Supreme Court, Oct. term, 1916, Francis M. Wilson, United States attorney for western district of Missouri, *v.* Alexander, New and Henry C. Ferris, as receivers for Missouri, Oklahoma & Gulf Railway Company, in error to district court for western district of Missouri; motion by appellant to advance. 1916. cover-title, 4 p. [Concerns act known as Adamson 8-hour law.] ‡
- Motion Picture Patents Company.* No. 461, in Supreme Court, Oct. term, 1916, Motion Picture Patents Company et al. *v.* United States, appeal from district court for eastern district of Pennsylvania; motion by United States to advance. 1916. cover-title, 3 p. [Concerns violation of antitrust act.] ‡
- New Mexico.* No. 20, original, in Supreme Court, Oct. term, 1916, New Mexico *v.* Franklin K. Lane, Secretary of Interior, and Clay Tallman, commissioner of General Land Office; brief for defendants on their motion to dismiss bill of complaint. 1916. cover-title, 12 p. [Concerns title to certain lands in New Mexico.] ‡
- Oesting, Paul.* No. 783, in Supreme Court, Oct. term, 1916, Paul Oesting *v.* United States, petition for writ of certiorari to circuit court of appeals for 9th circuit; brief for United States in opposition. 1916. cover-title, 3 p. [Concerns fraudulent use of mails.] ‡
- Pabner, Leigh C.* In Court of Claims, Leigh C. Palmer *v.* United States, no. 32969; defendants' brief. [1916.] p. 41-46, large 8° ‡
- Pennsylvania Railroad.* Oil tank car cases, nos. 340, 341, in Supreme Court, Oct. term, 1916, United States and Interstate Commerce Commission *v.* Pennsylvania Railroad Company; United States, Interstate Commerce Commission, and Crew-Levick Company *v.* [same], appeals from district court for western district of Pennsylvania; suggestion of United States and Interstate Commerce Commission opposing petition of counsel for Union Tank Line Company to file brief as amicus curiae. [1916.] cover-title, 3 p. [Concerns power of Interstate Commerce Commission to require railroads to provide adequate number of cars for interstate transportation.] ‡
- Prisoners.* Statistics relating to United States prisoners, as required by sec. 384, Revised statutes, [fiscal year] 1916. 1916. 1 p. 1 tab. [From Report, 1916.] * Paper, 5c. 13-6818/3
- Reports.* Annual report of Attorney General, [fiscal] year 1916 [with exhibits]. 1916. 472 p. 6 tab. * Cloth, 55c.
- Same. (H. doc. 1483.)
- Seifert, George P.* In Court of Claims, George P. Seifert *v.* United States, no. 33305; defendants' objections to claimant's request for findings of fact and brief. [1916.] p. 15-18, large 8° ‡
- Sheridan-Kirk Contract Company.* No. 31245, in Court of Claims, Sheridan-Kirk Contract Company *v.* United States; defendant's objections to claimant's requests for findings of fact and brief. 1916. cover-title, p. 1149-1249, il. large 8° ‡
- Southern Pacific Railway.* In Court of Claims, Southern Pacific Railway Co. *v.* United States, no. 33675; demurrer. [1916.] p. 1-2. ‡
- Supreme Court, District of Columbia,* 1917, communication submitting urgent estimate of appropriation for miscellaneous expenses, fiscal year 1917. Dec. 20, 1916. 2 p. (H. doc. 1786.) ‡
- Thlocco, Barney.* No. 741, in Supreme Court, Oct. term, 1916, United States *v.* Bessie Wildcat et al. [heirs of Barney Thlocco], on certificate from circuit court of appeals for 8th circuit; motion by United States to advance. 1916. cover-title, 3 p. [Concerns cancellation of allotment certificate and deeds for allotment of land.] ‡
- Tompkins, John T.* In Court of Claims, John T. Tompkins *v.* United States, no. 32829; defendants' brief. [1916.] p. 3-9, large 8° ‡

United Shoe Machinery Company of New Jersey. No. 545, in Supreme Court, Oct. term, 1916, *United States v. United Shoe Machinery Company of New Jersey et al.*, appeal from district court for district of Massachusetts; suggestions of United States relative to appellees' motion to advance. 1916. cover-title, 3 p. [Concerns violation of antitrust act.] ‡

Watlington, W. H. In Supreme Court, Oct. term, 1916, *W. H. Watlington v. United States*, petition for writ of certiorari to circuit court of appeals for 8th circuit; brief for United States in opposition. [1916.] cover-title, 3 p. [Concerns fraudulent use of mails.] ‡

ATTORNEY GENERAL, ASSISTANT, FOR COURT OF CLAIMS AND DISTRICT COURTS

Report of Huston Thompson, assistant Attorney General in charge of defense of suits against United States in Court of Claims and District Courts, year ended June 30, 1916. 1916. 7 p. † 9—6339/2

ATTORNEY GENERAL, ASSISTANT, FOR CUSTOMS MATTERS

Report of assistant Attorney General in charge of customs matters, year ended June 30, 1916. 1916. 12 p. † 11—8782/3

NATIONAL TRAINING SCHOOL FOR BOYS

Report of board of trustees of National Training School for Boys [to Attorney General] fiscal year 1916. 1916. 11 p. † 8—5519

NATIONAL TRAINING SCHOOL FOR GIRLS

Report of board of trustees of National Training School for Girls of District of Columbia [to Attorney General], fiscal year 1916. 1916. 10 p. † 9—6315

PAROLE BOARDS

Reports. Annual report of Boards of Parole for United States prisoners, [fiscal year] 1916. 1916. 33 p. † 13—7996/4

SOLICITOR FOR POST OFFICE DEPARTMENT

NOTE.—Formerly Assistant Attorney General for Post Office Department. Name changed by act making appropriations for legislative, executive, and judicial expenses, fiscal year 1915, approved July 16, 1914.

Report of solicitor for Post Office Department, year ended June 30, 1916. 1916. 11 p. †

LABOR DEPARTMENT

Appropriations. Urgent deficiency estimates of appropriations, Department of Labor. Dec. 20, 1916. 2 p. (H. doc. 1787.) ‡

Contingent expenses, Department of Labor, 1914, 1915, and 1916, detailed statements of expenditures from appropriations "Contingent expenses, Department of Labor, 1914," for period from Dec. 1, 1915, to June 30, 1916, "Contingent expenses, Department of Labor, 1915," for period from Dec. 1, 1915, to Nov. 22, 1916, and "Contingent expenses, Department of Labor, 1916," for period from July 1, 1915, to Nov. 22, 1916. Dec. 6, 1916. 36 p. (H. doc. 1430.) [Corrected print.] ‡

Naturalization Bureau. Miscellaneous expenses, Department of Labor, itemized report of actual expenditures during fiscal year 1916, from appropriations "Miscellaneous expenses, Bureau of Naturalization, 1914," "Miscellaneous expenses, Bureau of Naturalization, 1915," and "Miscellaneous expenses, Bureau of Naturalization, 1916." Dec. 6, 1916. 25 p. (H. doc. 1441.) ‡

Reports. 4th annual report of Secretary of Labor, fiscal year 1916. 1916. 133 p. † 14—30221/3

Travel expenditures, Department of Labor, statement of travel performed during fiscal year 1916 by officers and employees of Department of Labor on official business from Washington, D. C., to points outside of District of Columbia. Dec. 6, 1916. 14 p. (H. doc. 1432.) ‡

Typewriters, etc. Department of Labor, statement of typewriters, adding machines, and other labor-saving devices exchanged in part payment for new machines during fiscal year 1916. Dec. 6, 1916. 3 p. (H. doc. 1429.) ‡

CHILDREN'S BUREAU

Reports. 4th annual report of chief, Children's Bureau, fiscal year 1916. 1916. 27 p. il. † 14—8115/4

IMMIGRATION BUREAU

Chinese in United States. Treaty, laws, and rules governing admission of Chinese. Edition of Oct. 27, 1916. 1916. 48 p. * Paper, 5c.

Immigration. Statistics of immigration, fiscal year 1916. 1916. 140 p. [From Annual report, 1916.] ‡

Reports. Annual report of chief of Division of Information, fiscal year 1916. 1916. 33 p. † 14—6275/3

— Annual report of commissioner general of immigration, fiscal year 1916. 1916. xxix+231 p. 2 pl. * Paper, 30c. 8—14486/2

LABOR STATISTICS BUREAU

Cost of living. Report of British Board of Trade on cost of living in principal industrial cities of United States and certain foreign countries. 1916. [1]+500-570 p. [From Bulletin 93.] * Paper, 10c.

Monthly review. Monthly review of Bureau of Labor Statistics, v. 2, no. 1; Jan. 1916. 1916 [reprint]. iii+88 p. [Omits title-page, contents, and index to v. 1 contained in 1st print.] † 15—26485

NOTE.—The Review is the medium through which the Bureau publishes the results of original investigations too brief for bulletin purposes, notices of labor legislation by the States or by Congress, and Federal court decisions affecting labor, which from their importance should be given attention before they could ordinarily appear in the bulletins devoted to these subjects.

— Same, v. 3, no. 6; Dec. 1916 [with title-page, contents, and index to v. 3]. 1916. iii+147+xxvii+iii p. †

SPECIAL ARTICLES.—Determination of consequences of industrial accidents in Austria; by Ferdinand Schnitzler.—Value of welfare supervision to employer; by B. Seeböhm Rowntree.

Old age pensions. Old-age and invalidity pension laws of Germany, France, and Australia. 1916. [1]+965-1033 p. [From Bulletin 91.] * Paper, 10c.

NATURALIZATION BUREAU

Reports. Annual report of commissioner of naturalization, fiscal year 1916. 1916. 78 p. † 14—6278/3

PUBLICATIONS AND SUPPLIES DIVISION

Labor Department. Publications of Department of Labor available for distribution, Jan. 1, 1917. 1917. 11 p. †

Reports. Annual report of chief, Division of Publications and Supplies, fiscal year 1916. 1916. 22 p. † 15—3274

LIBRARY BUILDING AND GROUNDS SUPERINTENDENT

Traveling expenses, superintendent of library building and grounds, letter transmitting information relative to travel from Washington, D. C., in connection with official business of this office during fiscal year 1916. Dec. 7, 1916. 1 p. (H. doc. 1518.) ‡

Typewriting machines, Library of Congress, letter transmitting information regarding purchases of typewriting machines and exchanges made in part payment therefor by Library of Congress, fiscal year 1916. Dec. 6, 1916. 1 p. (H. doc. 1423.) ‡

LIBRARY OF CONGRESS

Publications issued by library since 1897. [Edition of] Jan. 1917. 1916. 50 p. 12° † 6—35005/2

Reports. Report of librarian of Congress and Report of superintendent of library building and grounds, fiscal year 1916. 1916. 236 p. 6 pl. * Cloth, 40c. 6—6273

— Same. (H. doc. 1490.)

Traveling expenses. Library of Congress, traveling expenses, letter transmitting statement showing in detail what officers or employees of Library of Congress have traveled to points outside of District of Columbia on official business, fiscal year 1916. Dec. 7, 1916. 3 p. (H. doc. 1472.) ‡

CARD DIVISION

Medicine. Cards for publications relating to medicine. Nov. 1, 1916. 4 p. (Bulletin 24.) †

COPYRIGHT OFFICE

NOTE.—Subscriptions for the Catalogue of copyright entries should be sent to the Superintendent of Documents, instead of to the Register of Copyrights.

Copyright. [Catalogue of copyright entries, new series, pt. 1, group 1, books, v. 13] no. 122-133; Dec. 1916. Dec. 1-29, 1916. p. 945-1064. [Issued 3 times a week.] * Paper, \$3.00 a yr. (4 pts.); pts. 1 and 3, each \$1.00 a yr.; pts. 2 and 4, each 50c. a yr. 6—35347/8

NOTE.—Each number is issued in 4 parts: pt. 1, group 1, relates to books; pt. 1, group 2, to pamphlets, leaflets, contributions to newspapers or periodicals, etc., lectures, sermons, addresses for oral delivery, dramatic compositions, maps, motion pictures; pt. 2, to periodicals; pt. 3, to musical compositions; pt. 4, to works of art, reproductions of a work of art, drawings or plastic works of scientific or technical character, photographs, prints, and pictorial illustrations

— Same, pt. 1, group 1, books [v. 13, monthly index]: Oct. 1916. 1916. vi+xx p.

— Same, pt. 1, group 2, pamphlets, leaflets, contributions to newspapers or periodicals, etc., lectures, sermons, addresses for oral delivery, dramatic compositions, maps, motion pictures, v. 13, no. 10. 1916. iii+1039-1145+xxix p. [Monthly.]

— Same, pt. 3, musical compositions, v. 11, no. 10. 1916. iv+841-975+xxx p.

DOCUMENTS DIVISION

Government publications. Monthly list of State publications, Oct. 1916; v. 7, no. 10. 1916. p. 401-440. * Paper, 50c. a yr. 10—8924/2

— Same, Nov. 1916; v. 7, no. 11. 1916. p. 441-479.

LEGISLATIVE REFERENCE DIVISION

Campaign funds. Limitations on campaign expenditures by political party committees, also of candidates for offices of United States Senator and Representative in Congress under State laws in effect 1916, prepared in Legislative Reference Division, Library of Congress; presented by Mr. Owen. 1916. 14 p. (S. doc. 640.) * Paper, 5c. 17—26049

NATIONAL HOME FOR DISABLED VOLUNTEER SOLDIERS

Type-writers. Exchange of typewriters, letter transmitting statement showing typewriters exchanged by National Home for Disabled Volunteer Soldiers during fiscal year 1916. Dec. 20, 1916. 2 p. (H. doc. 1780.) ‡

NAVY DEPARTMENT

Appropriations. Additional appropriations for naval establishment, communication submitting additional estimates of appropriations, fiscal year 1918. Dec. 21, 1916. 2 p. (H. doc. 1790.) ‡

- Contingent expenses*, Navy Department, detailed statements of expenditures under contingent appropriations for Navy Department for fiscal year 1916: Contingent expenses, Navy Department, 1916, contingent and miscellaneous expenses, Hydrographic Office, 1916, contingent and miscellaneous expenses, Naval Observatory, 1916. Dec. 9, 1916. 46 p. (H. doc. 1707.) ‡
- Court-martial order* 26, 27, and 30, 1916; Aug. 16 and 31, 1916. [1916.] various paging, 16° ‡
- Documents received and distributed by Navy Department*. Dec. 9, 1916. 6 p. (H. doc. 1705.) ‡
- Navy*. Rank, ratings of pay, and allowances, personnel of Navy, analysis by ranks and ratings of pay and allowances of personnel of Navy. Dec. 7, 1916. 10 p. (H. doc. 1508.) ‡ 17—26050
- Orders*. General order 236-240, and 250 [5th series]; Sept. 29-Nov. 16, 1916. [1916.] various paging, 4° ‡
- Reports*. Annual report of Secretary of Navy, fiscal year 1916. 1916. iv+3-143 p. [Includes operations and recommendations to Dec. 1, 1916.] ‡ 8—8477/2
- Steam Engineering Bureau*. Bureau of Steam Engineering, communication submitting supplemental and additional estimate of appropriation for salaries, Bureau of Steam Engineering, fiscal year 1918. Dec. 21, 1916. 2 p. (S. doc. 646.) ‡
- Bureau of Steam Engineering, communication submitting supplemental estimate of appropriation for engineering, Bureau of Steam Engineering, fiscal year 1918. Dec. 21, 1916. 2 p. (H. doc. 1791.) ‡
- Type-writers*. Exchange of typewriters, Navy Department, statement giving requisite information as to labor-saving devices exchanged by Navy Department, naval service, and Marine Corps, fiscal year 1916. Dec. 7, 1916. 23 p. (H. doc. 1465.) ‡
- Uniforms*. Changes in Uniform regulations, 1913, no. 8; Oct. 13, 1916. [1916.] 1 p. * Paper, 5c.

CONSTRUCTION AND REPAIR BUREAU

- Reports*. Annual report of chief of Bureau of Construction and Repair, fiscal year 1916. 1916. 38 p. †
- Ships' data*, U. S. naval vessels, Nov. 1, 1916. 1916. 212 p. * Paper, 20c. 12—35087/3

JUDGE ADVOCATE GENERAL

- Reports*. Annual report of judge advocate general, fiscal year 1916. 1916. 41 p. † 8—12050/2

MARINE CORPS

- Marksmanship qualifications* 62-64, 1916; Nov. 15-21, 1916. [1916.] Each [2] p. 12° ‡
- Orders*. Marine Corps orders 40-42, 1916; Nov. 23-Dec. 6, 1916. [1916.] leaves 208-211+[4] p. 12° ‡
- Reports*. Annual report of major general commandant of Marine Corps, fiscal year 1916. 1916. 19 p. † 8—8002/2

MEDICINE AND SURGERY BUREAU

- Navy* as special field for medical work; by [William C. Braisted]. [Reprint] Dec. 1, 1916. 31 p. il. 4° † 17—26051
- Reports*. Annual report of surgeon general, Navy, fiscal year 1916. 1916. 104 p. † 8—9360/3

NAVIGATION BUREAU

- Leaves of absence* granted officers of Navy subsequent to Sept. 1, 1916. [1916.] 6 p. [Monthly.] ‡ C.A. 8—489
- Naval Auxiliary Reserve*. Circular relating to enrollment in Naval Auxiliary Reserve, Naval Reserve Force. 1916. 11 p. 12° †

- Naval Coast Defense Reserve.* Circular relating to enrollment in Naval Coast Defense Reserve, Naval Reserve Force, 1916. 1916. 13 p. 12° †
- Officers, Navy.* Navy and Marine Corps list and directory, officers of Navy and Marine Corps, Dec. 1, 1916. 1916. 138 p. [Monthly.] * Paper, 10c. single copy, \$1.00 a yr. War 9—131
- Officers of Navy and Marine Corps in District of Columbia, Nov. 1, 1916. 1916. 23 p. * Paper, 5c. 9—24810
- Reports.* Annual report of chief of Bureau of Navigation, fiscal year 1916. 1916. 24 p. † 8—9359/2
- Target practice.* Report of small-arms target practice, Jan. 1—June 30, 1916. 1916. 32 p. † War 13—53/3

HYDROGRAPHIC OFFICE

NOTE.—The charts, sailing directions, etc., of the Hydrographic Office are sold by the office in Washington and also by agents at the principal American and foreign seaports and American lake ports. The price of the General catalogue of mariners' charts and books is 50c. Copies of the Hydrographic bulletins, reprints, and Notice to mariners are supplied free on application at the Hydrographic Office in Washington and at the branch offices in Boston, New York, Philadelphia, Baltimore, Norfolk, Savannah, New Orleans, Galveston, San Francisco, Portland (Oreg.), Seattle, Chicago, Cleveland, Buffalo, Sault Ste. Marie, and Duluth.

Africa. Africa pilot: v. 1 [Southwest coast of Africa, Cape Palmas to Cape of Good Hope, and adjacent islands]. 1916. v+584 p.+[2] leaves, map. ([Publication] 105.) [The 2 leaves mentioned in the collation consist of request coupons which are detachable.] † Cloth, 90c.

— Same: v. 2, South and east coasts of Africa from Cape of Good Hope to Ras Hafun. 1st edition. 1916. v+566 p.+[2] leaves, map. ([Publication] 156.) [The 2 leaves mentioned in the collation consist of request coupons which are detachable.] † Cloth, 90c.

East Atlantic pilot, coasts of Spain and Portugal from Cape Torinana to Cape Trafalgar, Madeira group, Azores or Western Islands, Canary Islands, Cape Verde Islands, and west coast of Africa from Cape Spartel to Cape Palmas. 1st edition. 1916. 606 p.+2 leaves, map. ([Publication] 134.) [Material formerly issued as Publication 102 is now included in Publication 134. The 2 leaves mentioned in the collation consist of request coupons which are detachable.] † Cloth, 90c.

Hydrographic bulletin, weekly, no. 1423-26; Dec. 6-27, 1916. [1916.] Each 1 p. various sizes. †

Navigation. Questions and answers 1. Aug. 1916. 28 p. 2 pl. map. (Reprint of hydrographic information 8, revised.) [From Pilot charts and Hydrographic bulletin.] †

Notice to mariners 49-53, 1916; Dec. 2-30 [1916]. [1916.] [xiv]+1113-1208 leaves. [Weekly.] † 7—20609/4

Reports. Annual report of Hydrographic Office, fiscal year 1916. 1916. 32 p. † 8—12043/2

Tide calendar [for Norfolk and Newport News, Va.] Jan. 1917. [1916.] 1 p. 4° [Monthly.] †

Charts

Pilot charts. Pilot chart of Central American waters, Jan. 1917; chart 3500. Scale 1° long.=0.7 in. Washington, Hydrographic Office, Dec. 20, 1916. 23.4×35.1 in. [Monthly. Certain portions of the data are furnished by the Weather Bureau.] † 10c.

— Pilot chart of Indian Ocean, Feb. 1917; chart 2603. Scale 1° long.=0.2 in. Washington, Hydrographic Office, Dec. 15, 1916. 22.5×30.8 in. [Monthly. Certain portions of the data are furnished by the Weather Bureau.] † 10c.

— Pilot chart of north Atlantic Ocean, Dec. 1916; chart 1400. Scale 1° long.=0.27 in. Washington, Hydrographic Office, Nov. 29, 1916. 23.1×31.7 in. [Monthly. Certain portions of the data are furnished by the Weather Bureau.] † 10c. 14—16339/3

NOTE.—Contains on reverse, Drift of Nantucket Shoals whistling buoy.

— Pilot chart of north Pacific Ocean, Feb. 1917; chart 1401. Scale 1° long.=0.2 in. Washington, Hydrographic Office, Dec. 15, 1916. 23.8×35.3 in. [Monthly. Certain portions of the data are furnished by the Weather Bureau.] † 10c.

NAVAL ACADEMY

Register. Annual register of Naval Academy, Annapolis, Md. 72d academic year, 1916-17. 1916. 240 p. * Paper, 15c. 7-32067/2

NAVAL COMMUNICATION SERVICE

Radio communication chart, merchant vessels in North and South American trade, Atlantic and Gulf coasts, Jan. 1917. 1916. 12 p. 4° [Monthly.] †

Report of director of naval communications, fiscal year 1916. 1916. 16 p. map. †

NAVAL MILITIA AFFAIRS DIVISION

Reports. Annual report of Division of Naval Militia Affairs, fiscal year 1916. 1916. 39 p. 1 tab. † 9-34732/2

NAVAL OBSERVATORY

Reports. Annual report of Naval Observatory, fiscal year 1916. 1916. 21 p. 3 tab. † 8-7054

Transits. Table of factors for reduction of transit observations, latitude+38° 55' 14" .1. 1916. 32 p. 4° ‡ 17-26052

ORDNANCE BUREAU

Reports. Annual report of chief of Bureau of Ordnance, fiscal year 1916. 1916. 16 p. † 9-4633/2

SUPPLIES AND ACCOUNTS BUREAU

Naval supplies. Notice of proposed purchases [of miscellaneous materials, etc.], no. 553-557; Dec. 1-29, 1916. [1916.] Each [2] p. 4° [Weekly.] †

Pay Corps, Navy. Memoranda for information of officers of Pay Corps, commanding officers of ships and commandants of stations 188; Nov. 1, 1916. [1916.] p. 4062-83. 12° [Monthly.] ‡

Reports. Annual report of paymaster general of Navy, fiscal year 1916. 1916. 11 p. † 11-20038/2

— Same [with statistical tables]. 1916. 318 p. * Paper, 25c.

YARDS AND DOCKS BUREAU

Reports. Annual report of chief of Bureau of Yards and Docks, fiscal year 1916. 1916. 20 p. † 8-1786/3

PAN AMERICAN UNION

NOTE.—The Pan American Union sells its own monthly bulletins, handbooks, etc., at prices usually ranging from 5c. to \$2.00. The price of the English edition of the bulletin is 25c. a single copy or \$2.00 a year, the Spanish edition \$1.50 a year, the Portuguese edition \$1.00 a year, and the French edition 75c. a year. Address the Director General of the Pan American Union.

Single copies of the English edition of the bulletin may be obtained from the Superintendent of Documents at 25c. each.

Bulletin (English edition). Bulletin of Pan American Union, Nov. 1916; [v. 43, no. 5]. [1916.] iv+545-676 p. il. 1 pl. [Monthly.] 8-30967/2

— Same. (H. doc. 1500, pt. 5.)

— Same, Dec. 1916; [v. 43, no. 6]. [1916.] iv+677-816 p. il. 1 pl. [Monthly.]

— Same. (H. doc. 1500, pt. 6.)

— (*Spanish edition*). Boletín de la Unión Panamericana, Enero, 1917, sección española; [v. 44, no. 1]. [1916.] iv+1-136 p. il. 3 pl. [Monthly.] 12-12555/2

Latin America. Latin American foreign trade in 1915, general survey. 1916. 12 p. il. [From Bulletin, Nov. 1916.] † 17-26053

PANAMA CANAL

NOTE.—Although The Panama Canal makes its reports to, and is under the supervision of, the Secretary of War, it is not a part of the War Department.

Panama Canal record, v. 10, no. 16-19; Dec. 6-27, 1916. Balboa Heights, C. Z. [1916.] p. 193-240. [Weekly.] 7-35328/3

NOTE.—The Panama Canal record is furnished free to United States Government departments, representatives of foreign governments, public libraries, and employees of The Panama Canal and the Panama Railroad Company whose names are on the gold roll. Others desiring this publication may obtain it at the subscription price of \$1.00 per year. Remittances for subscriptions may be forwarded to The Panama Canal, Washington, D. C., or to The Panama Canal Record, Balboa Heights, Canal Zone, Isthmus of Panama.

Slides at Panama Canal; by George W. Goethals. 1916. cover-title, 16 p. [From Annual report, 1916.] †

GOVERNOR

Reports. Annual report of governor of The Panama Canal [with reports of other officers], fiscal year 1916. 1916. xxiii+637 p. 3 pl. 58 p. of pl. and portfolio of 48 pl. and 4 maps. Text and portfolio, * paper, \$1.20. 15-26761

— Same. (H. doc. 1498.)

HEALTH DEPARTMENT

Report of Department of Health of The Panama Canal, Oct. 1916. 1916. 47 p. 12° [Monthly.] †

PURCHASING DEPARTMENT

Supplies. Circular [proposals for supplies] 1105-7 and 1109; Nov. 29-Dec. 21, 1916. [1916.] various paging, f° †

— Proposals [for supplies 1105, 1107, and 1109, to accompany Circular proposals for supplies 1105, 1107, and 1109]. [1916.] Each 1 p. 32° ‡

POST OFFICE DEPARTMENT

Accounts. Allowances granted, payable from appropriation for unusual conditions. Dec. 7, 1916. 3 p. (H. doc. 1463.) ‡

Financial statement, Post Office Department, reports of expenditures, fiscal year 1916. Dec. 7, 1916. 26 p. (H. doc. 1466.) ‡

Mail contracts. Advertisement inviting proposals for carrying mails by pneumatic tubes or other similar devices at New York, N. Y., and between general post office at New York and general post office at Brooklyn, N. Y. Dec. 1, 1916. 8 p. †

Postal guide. United States official postal guide, 3d series, v. 9, no. 6; Dec. 1916. Albany, N. Y., J. B. Lyon Company, printers [1916]. cover-title, 39 p. [Monthly. Includes Inserts 279-292 to Postal laws and regulations of United States.] Supplements published monthly, except July, 35c. each (11 pamphlets). 4-18254/3

NOTE.—The Guides are sold by the Disbursing Clerk, Post Office Department, Washington, D. C., who will supply, upon application, subscription blanks giving full particulars as to the complete Guide, the abridged Guide, the State list, and the monthly supplements.

Postal Savings System. United States Postal Savings System. 1916. 16 p. [From Report of 3d assistant Postmaster General, 1916.] †

Postal service. Daily bulletin of orders affecting postal service, v. 37, no. 11211-235; Dec. 1-30, 1916. [1916.] Each 1 p. or [2] leaves, f° [Daily except Sundays and holidays.] ‡ 6-5810/3

— Inserts [181-239] to Postal laws and regulations [of United States]; Oct. 28, 1915 [-Aug. 29, 1916]. [1916.] 11 leaves, narrow f° [These Inserts have been published from time to time in connection with the monthly issues of the United States official postal guide.] * Paper, 5c.

— Postal service, 1917, communication submitting urgent estimates of deficiencies in appropriations for postal service, payable from postal revenues, fiscal year 1917. Dec. 20, 1916. 2 p. (H. doc. 1785.) ‡

- Public property* in Post Office Department, report of public property in Post Office Department on Nov. 1, 1916. Dec. 9, 1916. 2 p. (H. doc. 1703.) ‡
- Reports.* Annual report of Postmaster General, fiscal year 1916. 1916. 66 p. †
8—10371/2
- Report of 1st assistant Postmaster General, year ended June 30, 1916. 1916. 22 p. †
8—9652/2
- NOTE.—Relates to post office service as regards personnel, organization and management of post offices, city delivery, parcel post, and dead letters.
- Report of 2d assistant Postmaster General, year ended June 30, 1916. 1916. 62 p. †
8—9653/2
- NOTE.—Relates to mail service, transportation of mails, and foreign mail service.
- Report of 3d assistant Postmaster General, year ended June 30, 1916. 1916. 38 p. †
8—9654/2
- NOTE.—Relates to finances, postal savings, money order system, classification of mail matter, stamps, and registration.
- Report of 4th assistant Postmaster General, year ended June 30, 1916. 1916. 19 p. †
- NOTE.—Relates to rural mails, supplies, and topography.

Traveling expenses, employees of Post Office Department, statement in detail showing what officers or employees have traveled on official business to points outside of District of Columbia during fiscal year 1916. Dec. 7, 1916. 6 p. (H. doc. 1462.) ‡

Type-writers. Exchange of typewriters, Post Office Department, 1916, statement showing required information regarding typewriting machines purchased and exchanged, fiscal year 1916. Dec. 6, 1916. 3 p. (H. doc. 1418.) ‡

FOREIGN MAILS DIVISION

Steamboats. Schedule of steamers appointed to convey mails to foreign countries during Jan. 1917. Dec. 15, 1916. 1 p. narrow f° [Monthly.] * Paper, 10c. single copy, \$1.00 a yr.

POSTAL SAVINGS SYSTEM

Reports. Annual report of operations of Postal Savings System, fiscal year 1916. Dec. 6, 1916. 61 p. (H. doc. 1433.) ‡
13—35115/3

RAILWAY MAIL SERVICE

Nevada. Alphabetical scheme of Nevada for use of publishers in distribution of 2d-class mail, 1916. 1916. 6 p. ‡

South Dakota. Alphabetical scheme of South Dakota for use of publishers in distribution of 2d-class mail, Dec. 6, 1916. 1916. 18 p. ‡

Utah. Alphabetical scheme of Utah for use of publishers in distribution of 2d-class mail, 1916. 1916. 9 p. ‡

TOPOGRAPHY DIVISION

NOTE.—Since February, 1908, the Topography Division has been preparing rural-delivery maps of counties in which rural delivery is completely established. They are published in two forms, one giving simply the rural free delivery routes, starting from a single given post office, sold at 5 cents each; the other, the rural free delivery routes in an entire county, sold at 20 cents each. A uniform scale of 1 inch to 1 mile is used. Editions are not issued, but sun-print copies are produced in response to special calls addressed to the Third Assistant Postmaster General, Finance Division, Washington, D. C. These maps should not be confused with the post route maps, for which see Monthly catalogue for January, 1916, page 361.

PRESIDENT OF UNITED STATES

Addresses. Address delivered at joint session of two houses of Congress [at beginning of 2d session of 64th Congress], Dec. 5, 1916. 1916. 7 p.
* Paper, 5c. 17—26054

— Same. (H. doc. 1384.) [Ordered printed Dec. 5, 1916. Another print of House document 1384 was issued without calendar number and without date of order of printing.]

- Alaska.* Executive order, Alaska, amending Executive orders nos. 2224 and 2418 as to land in Federal addition to Seward [so that certain land may be entered under homestead laws by Clarence E. Burr]. Dec. 20, 1916. 1 p. f° (No. 2501.) ‡
- Customs collection districts* and ports of entry, message transmitting statement regarding changes in customs collection districts and ports of entry of United States. Dec. 6, 1916. 2 p. (H. doc. 1449.) ‡
- Forest reserves.* Executive order, Coronado national forest, Ariz. [further modifying boundaries of Coronado national forest by excluding therefrom unsurveyed tract of land in Arizona]. Dec. 7, 1916. 1 p. f° (No. 2496.) ‡
- Pisgah national forest, N. C., proclamation. Oct. 17, 1916. 1 p. map, f° (No. 1349.) ‡
- Miller, Hattie M.* Executive order [authorizing promotion of Hattie M. Miller in Patent Office]. Dec. 20, 1916. 1 p. f° (No. 2500.) ‡
- Philippine Islands.* Report of Philippine Commission, letter transmitting report of Philippine Commission for year ended Dec. 31, 1915. Dec. 18, 1916. 1 p. (H. doc. 1774.) [Letter of transmittal only. The report is entered on p. 380 of this catalogue under Philippine Commission, 1900-, and also will be found in v. 3 of War Department reports.] ‡
- Porto Rico.* Report of governor of Porto Rico, letter transmitting report of governor of Porto Rico for fiscal year 1916. Dec. 18, 1916. 1 p. (H. doc. 1773.) [Letter of transmittal only. The report is entered on p. 380 of this catalogue under Porto Rico, Governor, and also will be found in v. 3 of War Department reports.] ‡
- Rader, William C.* Executive order [authorizing appointment of William C. Rader as assistant to director of War Risk Insurance Bureau]. Dec. 20, 1916. 1 p. f° (No. 2499.) ‡
- Roden, Anne M.* Executive order [authorizing appointment of Anne M. Roden in classified service of Treasury Department]. Dec. 28, 1916. 1 p. f° (No. 2502.) ‡
- Russell, D. A., Fort.* Executive order, Wyoming [withdrawing certain lands in Wyoming from settlement, etc., and reserving same to United States as long as necessary to provide for water supply of Fort D. A. Russell and city of Cheyenne, Wyo.]. Dec. 7, 1916. 1 p. f° (No. 2497.) ‡

SMITHSONIAN INSTITUTION

NOTE.—In its latest price-list the Smithsonian Institution publishes this notice: "Applicants for these publications are requested to state the grounds for their requests, as the Institution is able to supply papers only as an aid to the researches or studies in which applicants are especially interested. The papers included in this list are distributed *gratis*, except as otherwise indicated. Publications should be ordered by the *publication number*, and arranged in sequence. The serial publications of the Smithsonian Institution are as follows: 1. Smithsonian contributions to knowledge; 2. Smithsonian miscellaneous collections; 3. Smithsonian reports. No sets of these are for sale or distribution, as most of the volumes are out of print. The Contributions to knowledge and Miscellaneous collections are distributed without charge only to public libraries, learned societies, institutions, and specialists in this country and abroad. The Smithsonian reports are regularly distributed by the Institution to libraries throughout the world, and only a limited number of the volumes remain to supply other demands. No general mailing-list of individuals is maintained. The reports can be purchased from the Superintendent of Documents, Government Printing Office, Washington, D. C. Remittances for publications not distributed gratuitously should be made payable to the 'Smithsonian Institution.' Applications from libraries should be accompanied by a statement of the number of volumes which they contain and the date of their establishment, and should have the endorsement of a Member of Congress."

The annual reports are the only Smithsonian publications that are regularly issued as public documents. All the others are paid for from the private funds of the Institution, but as they are usually regarded as public documents and have free transmission by mail they are listed in the Monthly catalogue.

Birds. Three remarkable new species of birds from Santo Domingo; by J. H. Riley. Washington, Smithsonian Institution, Dec. 1, 1916. [2]+2 p. (Publication 2435; Smithsonian miscellaneous collections, v. 66, no. 15.) † Price on application. 17—26055

Expenditures. Smithsonian Institution, detailed statement of expenditures for fiscal year 1916 under appropriations for "international exchanges," "American ethnology," "Astrophysical Observatory," "International catalogue of scientific literature," "National Museum," "National Zoological Park," etc. Dec. 9, 1916. 16 p. (H. doc. 1702.) ‡

- International catalogue of scientific literature.* Report on United States Regional Bureau of International Catalogue of Scientific Literature, fiscal year 1916. 1916. 5 p. [From Report, 1916.] † 15—29822
- Mammals.* Bones of mammals from Indian sites in Cuba and Santo Domingo; by Gerrit S. Miller, jr. Washington, Smithsonian Institution, Dec. 7, 1916. [2]+10 p. 1 pl. (Publication 2429; Smithsonian miscellaneous collections, v. 66, no. 12.) † Paper, 5c. 17—26056
- Monkeys.* Teeth of monkey found in Cuba; by Gerrit S. Miller, jr. Washington, Smithsonian Institution, Dec. 8, 1916. [2]+3 p. 1 pl. (Publication 2430; Smithsonian miscellaneous collections, v. 66, no. 13.) † Paper, 5c. 17—26057
- Reports.* Report of executive committee and proceedings of board of regents of Smithsonian Institution, year ending June 30, 1916. 1916. 19 p. (Publication 2432.) † 10—18350
- Report of secretary of Smithsonian Institution, [with reports of subordinate bureaus, including library, and editor's report on publications issued] year ending June 30, 1916. 1916. iii+118 p. 1 pl. (Publication 2431.) † 12—38781
- Traveling expenses,* officers and employees Smithsonian Institution, statement showing in detail what officers or employees of branches of Government service under direction of Smithsonian Institution have traveled on official business from Washington to points outside of District of Columbia during fiscal year 1916. Dec. 9, 1916. 3 p. (H. doc. 1718.) †
- Type-writers.* Purchase of typewriters, letter transmitting information regarding purchase of typewriting machines and exchanges made in part payment therefor by Government branches under direction of this institution during fiscal year 1916. Dec. 18, 1916. 1 p. (H. doc. 1764.) †

ASTROPHYSICAL OBSERVATORY

- Report on Astrophysical Observatory, fiscal year 1916.* 1916. 7 p. [From Smithsonian Institution report, 1916.] †

INTERNATIONAL EXCHANGE SERVICE

- Report on International Exchange Service, fiscal year 1916.* 1916. 12 p. [From Smithsonian Institution report, 1916.] †

NATIONAL MUSEUM

NOTE.—The publications of the National Museum comprise an annual report and three scientific series, viz., Proceedings, Bulletins, and Contributions from national herbarium. The editions are distributed to established lists of libraries, scientific institutions, and specialists, any surplus copies being supplied on application. The volumes of Proceedings are made up of technical papers based on the Museum collections in biology, geology, and anthropology, and of each of these papers a small edition, in pamphlet form, is issued in advance of the volume, for prompt distribution to specialists. No sets of any of these series can now be furnished.

- Animals, Fossil.* Contribution to invertebrate fauna of Oligocene beds of Flint River, Ga.; by William Healey Dall. Dec. 21, 1916. [1]+487—524 p. 6 pl. [From Proceedings, v. 51; no. 2162.] †
- Brachiopods.* New brachiopods of genus *Spirifer* from Silurian of Maine; by Henry Shaler Williams. Dec. 16, 1916. [1]+73—80 p. 1 pl. [From Proceedings, v. 51; no. 2144.] †
- Chalcidoids.* New Javanese chalcidoid Hymenoptera; by A. A. Girault. Dec. 16, 1916. [1]+479—485 p. [From Proceedings, v. 51; no. 2161.] †
- Meteorites.* Newly found meteoric stone from Lake Okechobee, Fla.; by George P. Merrill. Dec. 21, 1916. [1]+525—526 p. [From Proceedings, v. 51; no. 2163.] †
- Notes on Whitfield County, Ga., meteoric irons, with new analyses; by George P. Merrill. Dec. 16, 1916. [1]+447—449 p. 1 pl. [From Proceedings, v. 51; no. 2157.] †
- Recently found iron meteorite from Cookeville, Putnam County, Tenn.; by George P. Merrill. Nov. 24, 1916. [1]+325—326 p. 1 pl. [From Proceedings, v. 51; no. 2153.] †

- Mollusks.* Californian land shells of *Epiphragmophora traskii* group; by Paul Bartsch. Dec. 21, 1916. [1]+609-619 p. 4 pl. [From Proceedings, v. 51; no. 2170.] †
- Mollusks from type locality of Choctawhatchee marl; by Wendell C. Mansfield. Dec. 21, 1916. [1]+599-607 p. 1 pl. [From Proceedings, v. 51; no. 2169.] †
- New mollusk of genus *Pisidium* from Alaska, with field notes by G. Dallas Hanna; by Victor Sterki. Dec. 16, 1916. [1]+475-477 p. il. [From Proceedings, v. 51; no. 2160.] †
- Two new land shells from Western States; by Paul Bartsch. Nov. 24, 1916. [1]+331-333 p. 1 pl. [From Proceedings, v. 51; no. 2155.] †
- Phanerogams.* Contributions from national herbarium, v. 17: Systematic investigations in lichens and ferns, grasses, and other phanerogams [title-page, contents, and index]. 1913-16. xiv+627-647 p. *Paper, 5c. 8-21271/4
- Plants, Fossil.* Lower Jurassic flora from upper Matanuska Valley, Alaska; by F. H. Knowlton. Dec. 16, 1916. [1]+451-460 p. 4 pl. [From Proceedings, v. 51; no. 2158.] †
- Review of fossil plants in National Museum from Florissant lake beds at Florissant, Colo., with descriptions of new species and list of type-specimens; by F. H. Knowlton. Nov. 24, 1916. [1]+241-297 p. 16 pl. [From Proceedings, v. 51; no. 2151.] †
- Two new fossil plants from Triassic of Pennsylvania; by Edgar T. Wherry. Nov. 24, 1916. [1]+327-329 p. 2 pl. [From Proceedings, v. 51; no. 2154.] †
- Rotifers.* Revision of rotatorian genera *Lepadella* and *Lophocharis* with descriptions of 5 new species; by Harry K. Harring. Dec. 21, 1916. [1]+527-568 p. 9 pl. [From Proceedings, v. 51; no. 2164.] †
- Sorcery.* Paraphernalia of Korean sorceress in National Museum; by I. M. Casanowicz. Dec. 21, 1916. [1]+591-597 p. 5 pl. [From Proceedings, v. 51; no. 2168.] †
- Weevils.* Studies of weevils (*Rhynchophora*), with descriptions of new genera and species; by W. Dwight Pierce. Dec. 16, 1916. [1]+461-473 p. il. [From Proceedings, v. 51; no. 2159.] †

STATE DEPARTMENT

- [*Circulars*] 490-495; Nov. 13-Dec. 2, 1916. [1916.] various paging. [Nos. 490-495 are General instruction circulars to consular officers.] †
- Diplomatic and consular service.* Changes in foreign service, June 1-Nov. 15, 1916; no. 11. [1916.] 10 p. [Relates to personnel and appointments in diplomatic and consular service.] †
- Diplomatic and consular service of United States; corrected to Nov. 15, 1916. 1916. 48 p. † 10-16369/2
- Diplomatic list, Dec. 1916. [1916.] cover-title, 24 p. 24° [Monthly.] † 10-16292/2
- Jaeger, Jacob.* Response to House resolution, report, with accompanying paper [relative to detention by Canadian government of Jacob Jaeger, alias Jacob Hoffman]. Dec. 6, 1916. 4 p. (H. doc. 1447.) †
- Nobel peace prize,* letter transmitting circular issued by Nobel Committee [of Norwegian Parliament] furnishing information as to Nobel peace prize for year 1917. Dec. 20, 1916. 2 p. (S. doc. 644.) †

STATE, WAR, AND NAVY DEPARTMENT BUILDING OFFICE

- Type-writers.* Purchase and exchange of typewriters, superintendent, State, War, and Navy Department building, letter transmitting report concerning purchase and exchange of typewriters during fiscal year 1916. Dec. 22, 1916. 1 p. (H. doc. 1800.) †

SUPREME COURT

- Fowler Car Company.* Transcript of record, Oct. term, 1916, no. 721, Thomas Ewing, commissioner of patents, vs. United States ex rel. Fowler Car Company, on writ of certiorari to Court of Appeals of District of Columbia. [1916.] cover-title, 1+22 p. ‡
 [Journal] Dec. 4-22, 1916; [slips] 33-48. [1916.] leaves 77-111. ‡
- Missouri, Oklahoma and Gulf Railway.* Transcript of record, Oct. term, 1916, no. 797, Francis M. Wilson, United States attorney for western district of Missouri, vs. Alexander New and Henry C. Ferris, as receivers of Missouri, Oklahoma & Gulf Railway Company, appeal from district court for western district of Missouri. [1916.] cover-title, 1+54 p. ‡
- Ness, Iver I.* Transcript of record, Oct. term, 1916, no. 719, United States vs. Iver Ingebretsen Ness, on writ of certiorari to circuit court of appeals for 8th circuit. [1916.] cover-title, iii p. ‡
- O'Toole, Edward.* Transcript of record, Oct. term, 1916, no. 775, United States vs. Edward O'Toole et al., in error to district court for southern district of West Virginia. [1916.] cover-title, 1+17 p. ‡
- Transcript of record, Oct. term, 1916, no. 776, United States vs. Edward O'Toole et al., in error to district court for southern district of West Virginia. [1916.] cover-title, [1]+17 p. ‡

TREASURY DEPARTMENT

- Appropriations.* Estimates of appropriations required for the [Government] service, fiscal year 1918. 1916. 1041 p. 1 tab. 4° (Treas. Dept. doc. 2795; H. doc. 1499.) ‡ 9—324/2
- Same. [This print of House document 1499 has a half-leather cover which omits the Congressional document notation and which bears back title: Estimates of appropriations, 1918.] ‡
- Auditor for Post Office Department.* Modification of estimates, Auditor Post Office Department, request that estimates of appropriations for Office of Auditor for Post Office Department for fiscal year 1918 be modified by striking out certain words. Dec. 7, 1916. 1 p. (H. doc. 1469.) ‡
- Coast Guard.* Coast Guard expenditures, statement of expenditures of Coast Guard, fiscal year 1916. Dec. 7, 1916. 1 p. (H. doc. 1509.) ‡
- Coast Guard station on coast of Louisiana, detailed estimates of additional expenditures made necessary under provisions of act making appropriations for naval service, approved Aug. 29, 1916, and of act to establish Coast Guard station on coast of Louisiana, approved June 28, 1916. Dec. 6, 1916. 5 p. (H. doc. 1413.) ‡
- Contingent expenses,* Treasury Department, report for fiscal year 1916. Dec. 6, 1916. 69 p. (H. doc. 1434.) ‡ 9—4353/2
- Customs Service.* Appropriations for expenses of collecting customs revenue, estimate of appropriations for defraying expenses of collecting revenue from customs, fiscal year 1918. Dec. 14, 1916. 33 p. (H. doc. 1746.) ‡
- Finance.* Daily statement of Treasury compiled from latest proved reports from Treasury offices and depository banks, Dec. 1-30, 1916. [1916.] Each 3 p. f° [Daily except Sundays and holidays.] ‡ 15—3303/5
- Financial statement* of United States Government, Nov. 30, 1916. [1916.] 1 p. narrow f° [Monthly.] ‡
- Government officials and employecs.* [Circular] prohibiting solicitation by employees of Treasury Department of advertising matter from persons, etc., doing business with that Department. 1916. 1 p. 4° (Dept. circular 70; Chief Clerk.) ‡
- Mint, Philadelphia.* Deficiency estimates, Philadelphia mint, deficiency estimates for wages and contingent expenses of mint at Philadelphia. Dec. 6, 1916. 2 p. (H. doc. 1425.) ‡
- Information relative to deficiency appropriation for Philadelphia mint. Dec. 18, 1916. 2 p. (H. doc. 1766.) ‡

- Motor trucks*, Treasury Department, estimate of appropriation deficiency for purchase, exchange, maintenance, and repair of motor trucks, fiscal year 1917. Dec. 14, 1916. 2 p. (H. doc. 1749.) ‡
- Oakland, Cal.* Building for post office, etc., at Oakland, Cal., tentative draft of bill to authorize acquirement of site and erection and equipment of building for use of post office and other governmental offices at Oakland, Cal. Dec. 19, 1916. 2 p. (H. doc. 1776.) ‡
- Paper money*. Deficiency appropriation, distinctive paper, estimate of deficiency in appropriation "Distinctive paper for United States securities," fiscal year 1917. Dec. 6, 1916. 2 p. (H. doc. 1417.) ‡
- Public Health Service*. Motor vehicles for Public Health Service, item of legislation for incorporation in bill providing for sundry civil expenses of Government, fiscal year 1918. Dec. 13, 1916. 1 p. (H. doc. 1740.) ‡
- Public property*. Proceeds of sales of old material and other public property, Treasury Department. Dec. 4, 1916. 55 p. (H. doc. 1411.) ‡
- Reports*. Annual report of Secretary of Treasury on state of finances, fiscal year 1916 [with appended tables]. 1916. vi+258 p. (Treas. Dept. doc. 2785.) ‡ 8—32556/2
- Subtreasuries* and their relation to Federal reserve banks. Dec. 19, 1916. 5 p. (H. doc. 1777.) ‡ 17—26058
- Title Guaranty and Surety Company*. Revocation of authority of Title Guaranty & Surety Co., of Scranton, Pa. 1916. 1 p. 4° (Dept. circular 69; Section of Surety Bonds.) ‡
- Traveling expenses*. Expenses of officers and employees of Treasury Department traveling on official business, statements showing in detail what officers and employees traveled on official business to points outside of District of Columbia, fiscal year 1916. Dec. 7, 1916. 24 p. (H. doc. 1475.) ‡
- Treasury decisions* under customs, internal-revenue, and other laws, including decisions of Board of General Appraisers and Court of Customs Appeals, v. 31, no. 23-26; Dec. 7-28, 1916. various paging. [Weekly. Department decisions numbered 36841-893, general appraisers' decisions 7996-8005, abstracts 40419-506, and internal revenue decisions 2401-20.] * Paper, 5c. single copy, \$1.75 a yr. 10—30490/3
- Type-writers*. Exchange of typewriting machines, Treasury Department, report showing each exchange of typewriters, adding machines, and other labor-saving devices during fiscal year 1916. Dec. 7, 1916. 12 p. (H. doc. 1511.) ‡

APPRAISERS

- Reappraisements* of merchandise by general appraisers [on Nov. 22-Dec. 27, 1916]; Dec. 1-29, 1916. [1916.] various paging, 4° (Reappraisement circulars 2924-31.) [Weekly.] * Paper, 5c. single copy, 60c. a yr. 13—2916/4

ARCHITECT, SUPERVISING

- Albany, N. Y.* Specification for repairs to plumbing, etc., in customhouse and post office at Albany, N. Y. 1916. cover-title, 13 p. f° ‡
- Augusta, Ga.* Specification for refrigerating machine in post office and courthouse at Augusta, Ga. 1916. cover-title, 12 p. f° ‡
- Bakersfield, Cal.* Specification for construction of post office at Bakersfield, Cal. 1916. cover-title, 65 p. f° ‡
- Baltimore, Md.* Specification for construction of fence, walls, shelter, etc., at immigration station at Baltimore, Md. 1916. cover-title, 20 p. f° ‡
- Charlotte, Mich.* Specification for construction of post office at Charlotte, Mich. 1916. cover-title, 59 p. f° ‡
- East St. Louis, Ill.* Specification for extension, remodeling, etc., of post office and courthouse at East St. Louis, Ill. 1916. cover-title, 57 p. f° ‡
- Galveston, Tex.* Specification for remodeling electric passenger elevator in post office and customhouse at Galveston, Tex. 1916. cover-title, 11 p. f° ‡
- Laconia, N. H.* Specification for construction of post office at Laconia, N. H. 1916. cover-title, 62 p. f° ‡
- Maquoketa, Iowa.* Specification for construction of post office at Maquoketa, Iowa. 1916. cover-title, 62 p. f° ‡

- Marion, S. C.* Specification for construction of post office at Marion, S. C. 1916. cover-title, 58 p. f° †
- Mount Carmel, Ill.* Specification for construction of post office at Mount Carmel, Ill. 1916. cover-title, 65 p. f° †
- New York City.* Specification for 2 new electric passenger elevators, etc., in appraiser's warehouse, New York, N. Y. 1916. cover-title, 15 p. f° †
- Richfield, Utah.* Specification for construction of post office at Richfield, Utah. 1916. cover-title, 59 p. f° †
- Salt Lake City, Utah.* Specification for hoistway, hydraulic freight lift, etc., in post office and courthouse at Salt Lake City, Utah. 1916. cover-title, 10 p. f° †

AUDITOR FOR POST OFFICE DEPARTMENT

- Employees.* Modifying estimates for [Office of Auditor for] Post Office Department [so as to increase salaries of certain employees, etc.]. Dec. 4, 1916. 3 p. (H. doc. 1412.) ‡
- Report of auditor for Post Office Department to Secretary of Treasury and to Postmaster General, fiscal year 1916.* 1916. 31 p. (Treas. Dept. doc. 2796.) †

S—10349/3

BOOKKEEPING AND WARRANTS DIVISION

- Receipts and expenditures.* Combined statement of receipts and disbursements, balances, etc., of United States, fiscal year 1916. 1916. 180 p. 4° (Treas. Dept. doc. 2794.) * Paper, 30c. 10—11510/2
- Same. (Treas. Dept. doc. 2794; H. doc. 1381.)

COAST GUARD

- Circular letter 19 and 21 [new series]; Nov. 14 and Dec. 8, 1916.* [1916.] 2 p. and 1 p. [Circular letter 21 is multigraphed.] ‡
- Courts.* Forms of procedure for courts and boards in Coast Guard, 1916. 1916. 208 p. * Cloth, 40c.
- Orders.* General order 11 [new series]; Nov. 8, 1916. [1916.] 6 p. ‡
- Reports.* Annual report of Coast Guard, fiscal year 1916. 1916. vii+299 p. 13 pl. (Treas. Dept. doc. 2771.) * Cloth, 45c. 15—26648
- Specifications and drawings for construction of Coast Guard station and accessories.* 1916. 16 p. 4° †

LIFE-SAVING APPLIANCES BOARD

- Rules and regulations of Board on Life-Saving Appliances, 1916.* 1916. 4 p. †

COMPTROLLER OF CURRENCY

- Banks and banking.* Banking and building association laws of District of Columbia. Dec. 1, 1916. 40 p. (Treas. Dept. doc. 2797.) * Paper, 5c. 17—26059
- National bank notes.* Monthly statement of national bank notes and Federal reserve bank notes outstanding, bonds on deposit, etc. [Dec. 1, 1916]. Dec. 1, 1916. 1 p. f° †
- National banks.* Abstract of reports of condition of national banks, Sept. 12, 1916; no. 102. Nov. 3, 1916. 12 p. f° †
- Condensed reports of resources and liabilities of national banks at close of business on Sept. 2, 1915. [1916.] p. 571—839. [From Report, 1915, v. 2.] ‡

CUSTOMS DIVISION

- Proceedings of conference of chiefs of customs laboratories held at New York, Mar. 6-9, 1916.* 1916. 112 p. * Paper, 15c. 17—26060

ENGRAVING AND PRINTING BUREAU

- Appropriations.* Deficiency appropriations, Bureau of Engraving and Printing, communication containing urgent estimates of deficiencies in appropriations for remainder of current fiscal year. Dec. 14, 1916. 3 p. (H. doc. 1748.) ‡

FEDERAL FARM LOAN BUREAU

NOTE.—Established under the provisions of the Federal farm loan act approved July 17, 1916. The operation of this act is under the control of the Federal Farm Loan Board, composed of five members, including the Secretary of the Treasury, who is a member and chairman ex officio, and four others who are appointed by the President of the United States, by and with the advice and consent of the Senate. The Federal Farm Loan Board is the executive head of the Federal Farm Loan Bureau.

Agricultural credit. Farm loan primer, here you will find in brief form answers to questions most frequently asked about Federal farm loan act. 2d edition. Nov. 21, 1916. 1916. 12 p. (Circular 5.) † 16—26950/3

GOVERNMENT ACTUARY

Bonds of United States. Market prices and investment values of outstanding securities [of United States, Nov. 1916]. Dec. 1, 1916. [2] p. 4° (Treasury Dept. Dept. circular 2.) [Monthly.] †

INTERNAL REVENUE COMMISSIONER

Capital-stock tax. citations from decisions of Supreme Court regarding doing business under capital-stock tax, act of Sept. 8, 1916. [1916.] 7 p. ([Treasury decision] 2418.) [From Treasury decisions, v. 31, no. 25.] †

Estate tax. Estate tax, beneficiaries coming into possession of any property of decedent where no executor or administrator of decedent's property is acting, and beneficiaries coming into possession of any property of decedent prior to appointment of executors or administrators, are required, where estate would be subject to taxation, to file 30-day notice and return provided by sec. 205, title 2, of revenue act of Sept. 8, 1916. 1916. 1 p. ([Treasury decision] 2372.) [From Treasury decisions, v. 31, no. 14.] †

— Estate tax, income earned after decedent's death and appreciation in values during administration are not to be returned as portion of gross estate. [1916.] 1 p. ([Treasury decision] 2406.) [From Treasury decisions, v. 31, no. 23.] †

— Estate tax, taxable transfers. 1916. 1 p. ([Treasury decision] 2385.) [From Treasury decisions, v. 31, no. 18.] †

— Law and regulations relating to estate tax. Oct. 1916. 20 p. (Regulations 37.) * Paper, 5c. 17—26061

Income tax. revision of [Treasury decision] 2382 of Oct. 19, 1916, and providing certificate to disclose identity of owner of stock where actual owner is nonresident alien individual, firm, or corporation, and stock is registered in name of citizen of, or resident alien individual in, United States or domestic firm or corporation. [1916.] 4 p. ([Treasury decision] 2401.) [From Treasury decisions, v. 31, no. 23.] †

Inheritance taxes. State inheritance taxes deductible from gross estate in determining tax due under title 2 of act of Sept. 8, 1916. [1916.] 1 p. ([Treasury decision] 2395.) [From Treasury decisions, v. 31, no. 21.] †

Internal revenue. Deficiency estimate, internal-revenue service, communication submitting deficiency estimate of appropriation, fiscal year 1917 [for refunds of excess taxes collected]. Dec. 15, 1916. 3 p. (H. doc. 1754.) ‡

Liquors. Distilled spirits in bonded warehouse. 1916. 1 p. ([Treasury decision] 2409.) [From Treasury decisions, v. 31, no. 24.] †

— Rectification, act of Sept. 8, 1916, regulations governing use of still wines and tax-paid spirits in manufacture of vermouths, liqueurs, cordials, and similar compounds under act of Sept. 8, 1916. [1916.] 3 p. ([Treasury decision] 2403.) [From Treasury decisions, v. 31, no. 23.] †

Reports. Annual report of commissioner of internal revenue, fiscal year 1916, with statistical tables. 1916. 254 p. 1 pl. (Treas. Dept. doc. 2790.) * Paper, 20c. 9—4972/2

— Same. (Treas. Dept. doc. 2790; H. doc. 1494.)

Temperance beer. removal to bottling house by pipe line. 1916. 1 p. ([Treasury decision] 2359.) [From Treasury decisions, v. 31, no. 11.] †

Wine. Exportation of domestic wines free of tax under act of Sept. 8, 1916. 3 p. ([Treasury decision] 2416.) [From Treasury decisions, v. 31, no. 25.] †

LOANS AND CURRENCY DIVISION

- Bonds of United States.* Caveat list of United States registered bonds, Dec. 1, 1916. [1916.] 1 p. f° [Monthly.] †
- Money.* Circulation statement, Dec. 1, 1916. Dec. 1 [1916]. 1 p. oblong 8° [Monthly.] † 10—21267/3

MINT BUREAU

- Appropriations.* Deficiency appropriation, 1916, director of mint, communication submitting urgent estimates of deficiencies in appropriations for service of current fiscal year. Dec. 6, 1916. 5 p. (H. doc. 1414.) ‡
- Reports.* Annual report of director of mint, fiscal year 1916, and Report on production of precious metals, calendar year 1915. 1916. 286 p. 1 pl. (Treas. Dept. doc. 2772.) * Cloth, 45c. 9—34686/3
- Same. (H. doc. 1492.)

PRINTING AND STATIONERY DIVISION

- Stationery.* Deficiency appropriation for stationery, Treasury Department. Dec. 6, 1916. 2 p. (H. doc. 1415.) ‡

PUBLIC HEALTH SERVICE

- Contagious diseases.* Preventing spread of epidemic diseases, detailed report of expenditures under appropriation "Preventing spread of epidemic diseases," fiscal year 1916. Dec. 4, 1916. 3 p. (H. doc. 1408.) ‡
- Drinking water* on interstate carriers, study of conditions on steam vessels engaged in interstate commerce in sanitary district of Great Lakes; by J. O. Cobb, C. L. Williams, and H. P. Letton. 1916. 24 p. il. 1 pl. 4 p. of pl. (Reprint 368.) [From Public health reports, v. 31, no. 41.] * Paper, 10c. 17—26062
- Fly poisons.* studies on sodium salicylate, new muscicide, and on use of formaldehyde; by Earle B. Phelps and Albert F. Stevenson. 1916. 4 p. (Reprint 374.) [From Public health reports, v. 31, no. 44.] * Paper, 5c. 17—26063
- Infants.* Care of baby, prepared by committee of American Association for Study and Prevention of Infant Mortality and presented to association at its annual meeting held in Washington, D. C., Nov. 14—17, 1913. Edition of Nov. 1916. 1916. 14 p. il. (Supplement 10 to Public health reports.) [No change in text from that of previous editions.] * Paper, 5c. 14—30233/2
- Lice.* Destroying lice on typhus fever suspects; by S. B. Grubbs. 1916. 8 p. il. 1 pl. (Reprint 370.) [From Public health reports, v. 31, no. 42.] * Paper, 5c. 17—26064
- Pellagra.* Transmissibility of pellagra, experimental attempts at transmission to human subject [with list of references]; by Joseph Goldberger. 1916. 16 p. (Reprint 376.) [From Public health reports, v. 31, no. 46.] * Paper, 5c. 17—26065
- Poliomyelitis* (infantile paralysis), present knowledge of its cause and manner of spread. 1916. 4 p. (Reprint 373.) [From Public health reports, v. 31, no. 44.] * Paper, 5c. 17—26066
- Public health reports.* Public health reports, v. 31, no. 48—52; Dec. 1—29, 1916. 1916. [xxiv]+3291—3563 p. il. [Weekly.] * Paper, 5c. single copy, \$2.00 a yr. 6—25167/2

SPECIAL ARTICLES.—No. 48. Relationship of milk supplies to typhoid fever; by W. H. Frost.—No. 49. Poliomyelitis (infantile paralysis), recent epidemic in Newark, N. J.; by C. H. Lavinder.—Case fatality in typhoid fever; by A. W. Freeman.—No. 50. Anthrax, report of outbreak among tannery workers, Massachusetts, 1916; by Walter H. Brown.—Parinaud's conjunctivitis, its importance to health officer; by G. L. Collins.—No. 51. Malaria, public health and economic problem in United States; by John W. Trask.—No. 52. Public health administration in Colorado; by Carroll Fox.

NOTE.—This publication is distributed gratuitously to State and municipal health officers, etc., by the Surgeon General of the Public Health Service, Treasury Department. Others desiring these reports may obtain them from the Superintendent of Documents at the price stated above.

- Same, v. 31, pt. 1, nos. 1—26, Jan.—June, 1916 [title-page and index]. 1916. lxiv p. * Paper, 5c. single copy, included in price of Public health reports for subscribers.

Quarantine. Urgent deficiency estimates, Public Health Service, communication submitting urgent estimate of deficiency for maintenance and ordinary expenses of quarantine service, fiscal year 1917. Dec. 9, 1916. 2 p. (H. doc. 1709.) ‡

Reports. Annual report of surgeon general of Public Health Service, fiscal year 1916. 1916. 421 p. 2 p. of pl. (Treas. Dept. doc. 2792.) * Cloth, 50c.

6—5954/4

— Same. (Treas. Dept. doc. 2792; H. doc. 1493.)

Syphilis. Prevalence of syphilis as indicated by routine use of Wassermann reaction; by Wm. M. Bryan and Jas. F. Hooker. 1916. 4 p. (Reprint 378.) [From Public health reports, v. 31, no. 47.] * Paper, 5c. 17—26067

Tuberculosis. Relation of climate to treatment of pulmonary tuberculosis [with list of publications on tuberculosis and list of related publications]; by F. C. Smith. Revised edition, Oct. 1916. 20 p. (Public health bulletin 35.) * Paper, 5c. 17—26068

TREASURER OF UNITED STATES

Paper money. Monthly statement, paper currency of each denomination outstanding Nov. 29, 1916. Dec. 1 [1916]. 1 p. oblong 24° †

WAR DEPARTMENT

Appropriations. Contingent expenses and stationery, War Department. Dec. 6, 1916. 2 p. (H. doc. 1416.) ‡

— Urgent deficiency estimate, War Department, communication submitting urgent deficiency estimates of appropriation required for service of fiscal year 1917. Dec. 18, 1916. 3 p. (H. doc. 1772.) ‡

Army. Changes in estimates for support of Army. Dec. 9, 1916. 1 p. (H. doc. 1721.) ‡

— Support of dependent families of enlisted men of Army and National Guard, letter calling attention to urgent deficiency appropriation for support of dependent families of enlisted men of regular Army and of National Guard in service of United States. Dec. 18, 1916. 1 p. (H. doc. 1765.) ‡

Army supplies. Purchase of food supplies by army officers and employees. Dec. 20, 1916. 2 p. (S. doc. 645.) ‡

Claims. Hurricane at Galveston, Tex., tentative draft of bill to reimburse officers, soldiers, and civilian employees of Army, and their families and dependents, and military organizations, for losses sustained as result of hurricane which occurred in Texas, Aug. 16—18, 1915. Dec. 18, 1916. 3 p. (H. doc. 1768.) ‡

Contingent expenses. War Department, report of expenditures on account of appropriation for contingent expenses, fiscal year 1916. Dec. 22, 1916. 16 p. (H. doc. 1801.) ‡

Mileage of army officers, letter requesting that appropriations for payment of mileage of certain army officers be made immediately available [for mileage of army field clerks, etc.]. Dec. 9, 1916. 2 p. (H. doc. 1722.) ‡

Military law. Revision and codification of military laws of United States, report relative to progress of work. Dec. 6, 1916. 2 p. (S. doc. 560.) ‡

Militia. Data furnished by adjutants general of Arizona, New Mexico, and Texas [relative to National Guard of those States]. Dec. 7, 1916. 2 p. (H. doc. 1468.) ‡

— Number of recruits, etc., without previous military service, information as to number of members of National Guard taken into service of United States who are recruits without previous military service. Dec. 6, 1916. 2 p. (H. doc. 1445.) ‡

Panama Canal. Transfer of American insane in Canal Zone, item of legislation authorizing transfer of all American citizens legally adjudged insane in Canal Zone whose legal State or Territory residence can not be established to St. Elizabeth's Hospital, Washington, D. C. Dec. 14, 1916. 2 p. (H. doc. 1741.) ‡

- Panama Canal*—Continued. Typewriters, etc., Panama Canal, data relative to exchange of typewriters, adding machines, and other similar labor-saving devices in part payment for new machines used for same purpose as those exchanged by The Panama Canal, July 1, 1915–June 30, 1916. Dec. 11, 1916. 2 p. (H. doc. 1726.) ‡
- Printing and binding*, War Department, communication submitting urgent deficiency estimate of appropriation for printing and binding for War Department, fiscal year 1917. Dec. 18, 1916. 3 p. (H. doc. 1771.) ‡
- Public property*. Proceeds of public property received by War Department [not paid into Treasury]. Dec. 18, 1916. 3 p. (H. doc. 1769.) ‡
- Reports*. Annual report of Secretary of War, [fiscal year] 1916. 1916. 149 p. †
S—15847
- Annual reports, 1916. 1916. v. 2, iii+1855+L p. * Cloth, \$1.50.
- NOTE.—This is the report of the chief of engineers.
- Same. (H. doc. 1378.)
- Shanghai Dock and Engineering Company, Ltd.* Detailed information concerning construction of single-screw steel collier no. 1, detailed information concerning contract with Shanghai Dock & Engineering Co., Ltd., of Shanghai, China, for construction of single-screw steel collier no. 1 for use of Army. 1916. 62 p. 2 pl. 2 p. of pl. (H. doc. 1320, 64th Cong. 1st sess.) † 17—26069
- Signal Office*. Office of Chief Signal Officer, communication from Secretary of War submitting amendment to his estimate on pages 74 and 75 of Book of estimates for 1918, under Office of Chief Signal Officer. Dec. 21, 1916. 3 p. (S. doc. 647.) ‡
- Telephone*. Supplemental estimate of appropriation, Signal Corps [for commercial telephone service for Army]. Dec. 9, 1916. 2 p. (H. doc. 1710.) †
- Traveling expenses*, employees War Department, statement showing in detail what officers and employees have traveled on official business from Washington to points outside of District of Columbia during fiscal year 1916. Dec. 7, 1916. 4 p. (H. doc. 1517.) ‡
- Typewriters*. Exchanges of typewriter machines, War Department, reports of bureaus and offices of War Department showing exchanges of typewriting machines and other labor-saving devices made during fiscal year 1916. Dec. 18, 1916. 20 p. (H. doc. 1760.) ‡

ADJUTANT GENERAL'S DEPARTMENT

- Army*. Army list and directory, Nov. 20, 1916. 1916. 142 p. large 8° [Monthly.] * Paper, 15c. single copy, \$1.50 a yr. 9—35106/3
- Same, Dec. 20, 1916. 1916. 141 p. large 8° [Monthly.]
- Coast artillery* instruction order, 1917. 1916. 48 p. 24° (War Dept. doc. 559.) * Paper, 5c. War 17—14
- Disciplinary barracks*. United States disciplinary barracks, Fort Leavenworth, Kans., report relative to financial and other affairs of United States disciplinary barracks at Fort Leavenworth, Kans., and of Pacific and Atlantic branches thereof, situated respectively on Alcatraz Island, Cal., and Governors Island, N. Y. [with reports by commanding officers of those barracks, fiscal year 1916]. 1916. 98 p. (H. doc. 1477.) [A few copies of this publication omitting signatures 3–7 were also distributed.] ‡ 17—26070
- Engineer* unit accountability equipment manual. Army. June 20, 1913, revised Sept. 15, 1916. 1916. 45 p. ‡ War 17—11
- Infantry* unit accountability equipment manual, including unit equipment of Philippine Scouts. June 20, 1913, revised Oct. 25, 1916. 1916. 64 p. * Paper, 10c. War 17—12
- Lieutenants, Army*. Questions used in competitive examination held in Aug. 1916, for purpose of determining mental qualifications of candidates for provisional appointment as 2d lieutenants in mobile Army. 1916. 53 p. map, 12° † 17—26071
- Officers, Army*. Officers of Army and families of officers residing in or near District of Columbia, Nov. 25, 1916. 1916. 21 p. * Paper, 5c. 9—35107/3
- Same, Dec. 26, 1916. 1916. 21 p. * Paper, 5c.
- Report* of adjutant general of Army, [fiscal year] 1916. 1916. 64 p. 2 p. of tab. † 8—9362/2

ALASKA ROAD COMMISSIONERS BOARD

Reports. Annual report of Board of Road Commissioners for Alaska, 1916. 1916. 20 p. 9 pl. map. † 7—35174/2

MOUNTED SERVICE SCHOOL

Reports. Annual report [of] Major C. D. Rhodes, commandant, Mounted Service School, Fort Riley, Kans., [year ending] Aug. 10, 1916. Mounted Service School Press [1916]. 109 p. 12° †

ARMY WAR COLLEGE

Military art and science. Monthly list of military information carded from books, periodicals, and other sources, no. 14; Nov. 1916. Press of Army Service Schools, Fort Leavenworth, Kans. [1916]. 44 p. 12° [Formerly issued by War College Division.] † 15—26735

CHICKAMAUGA AND CHATTANOOGA NATIONAL MILITARY PARK COMMISSION

Report of Chickamauga and Chattanooga National Military Park Commission. [fiscal year] 1916. 1916. 8 p. † 8—27813/2

COAST ARTILLERY OFFICE

NOTE.—Formerly Coast Artillery Division. Name changed by sec. 5 of National defense act approved June 3, 1916.

Report of chief of coast artillery. 1916. 1916. 19 p. †

ENGINEER DEPARTMENT

Arroyo Colorado, Tex., report on preliminary examination of Arroyo Colorado, Tex., up to Harlingen. Dec. 13, 1916. 6 p. (H. doc. 1731.) †

Chickasawhay River. Chickasawhay River, Miss., report on preliminary examination of Chickasawhay River, Miss., from its mouth to Shubuta. Dec. 13, 1916. 11 p. (H. doc. 1730.) †

Delaware River. from mouth of Cooper River to Fishers Point dike, reports on preliminary examination and survey of Delaware River, from mouth of Cooper River to Fishers Point dike, on New Jersey shore, including consideration of any proposition for cooperation on part of local interests. Dec. 13, 1916. 40 p. map. (H. doc. 1734.) †

Lake River, Wash., report on preliminary examination of Lake River, Wash. Dec. 13, 1916. 5 p. (H. doc. 1733.) †

Ohio River, report [of Ohio River Board] on reexamination of project for improvement of Ohio River with reference to changes in type, number, and locations of locks and dams constructed and proposed. Dec. 9, 1916. 11 p. (H. doc. 1695.) †

Orders. General orders 14 [1916]; Dec. 16, 1916. [1916.] 1 p. 12° †

Port O'Connor, Tex. Harbor at Port O'Connor, Tex., report on preliminary examination of deep-water harbor at Port O'Connor, Tex. Dec. 13, 1916. 6 p. map. (H. doc. 1735.) †

Reports. Report of chief of engineers, [fiscal year] 1916. 1916. [1]+1855+L p. * Cloth, \$1.50. 9—6836/3

— Same, [with Report of Board of Engineers for Rivers and Harbors and Reports of district engineer officers, fiscal year] 1916. 1916. 3 pts. [7]+3797+II p. II. 23 pl. 51 maps, 14 p. of pl. and maps. [The 51 pages of index are repeated in each of the 3 parts.] * Cloth .pt. 1, \$1.50; pt. 2, \$1.15; pt. 3, \$1.35.

pt. 1. Annual report of chief of engineers. [1]+1-1855+II p.

pt. 2. Report of Board of Engineers for Rivers and Harbors and Reports of district engineer officers accompanying annual report of chief of engineers. [1]+1857-2854+II p. 2 pl. 29 maps, 8 p. of maps.

pt. 3. Reports of district engineer officers accompanying annual report of chief of engineers, continued. [3]+2855-3797+II p. II. 21 pl. 6 p. of pl. 22 maps.

— Same. (H. doc. 1377 [3 pts.])

Sammamish River, Wash., report on preliminary examination of Sammamish River, Wash., from Lake Washington to Bothell, including consideration of any proposition for cooperation on part of local interests. Dec. 13, 1916. 6 p. (H. doc. 1736.) ‡

Savannah Harbor, Ga., reports on preliminary examination and survey of Savannah Harbor, Ga. Dec. 7, 1916. 26 p. 4 maps. (H. doc. 1471.) * Paper, 15c.

GETTYSBURG NATIONAL MILITARY PARK COMMISSION

Report of Gettysburg National Military Park Commission, [fiscal year] 1916. 1916. 12 p. † 7—34240

INSPECTOR GENERAL'S DEPARTMENT

Report of inspector general to Secretary of War, [fiscal year] 1916. 1916. 14 p. † 9—15829/3

INSULAR AFFAIRS BUREAU

Report of chief of Bureau of Insular Affairs, [fiscal year] 1916. 1916. 43 p. †

JUDGE ADVOCATE GENERAL'S DEPARTMENT

Report of judge advocate general, Army, [fiscal year] 1916. 1916. 22 p. † 12—29015/4

MEDICAL DEPARTMENT

Report of surgeon general, Army, [fiscal year] 1916 [including study of health and sanitary conditions of Army, calendar year 1915]. 1916. 357 p. il. † 6—35357/4

MILITIA BUREAU

Circular 21, 25-27 [1916]; Nov. 3-15, 1916. [1916.] various paging, 12° [Circular 21 is Regulations concerning appointment and promotion of officers, recruitment and discharge of enlisted men, and National Guard Reserve.] ‡

Report of acting chief of Militia Bureau relative to organized militia and National Guard of United States, [July 1, 1915-Oct. 1] 1916. 1916. 270 p. 1 tab. † War 10—1/2

ORDNANCE AND FORTIFICATION BOARD

Reports. 26th report of Board of Ordnance and Fortification, [fiscal year] 1916. 1916. 11 p. † 8—9361/3

— Same. (H. doc. 1375.)

ORDNANCE DEPARTMENT

Appropriations. Supplemental estimate, Ordnance Department, supplemental estimate of appropriation required for service of fiscal year 1918. Dec. 15, 1916. 2 p. (H. doc. 1755.) ‡

Cartridges. Description of decapping and cleaning tools for small-arms cartridges. Dec. 13, 1907, revised Oct. 9, 1912. [Reprint] 1916. 5 p. 1 pl. ([Form] no. 1990.) * Paper, 5c. War 17—15

Fortification. Supplemental estimate of appropriation, Ordnance Department [for fortifications for coast defense and in insular possessions]. Dec. 9, 1916. 2 p. (H. doc. 1714.) ‡

Gun mounts. Instructions for mounting, using, and caring for barbette carriage, model of 1893, for 10-inch guns, model of 1888. Mar. 10, 1906, revised Oct. 17, 1916. 1916. 30 p. 4 pl. ([Form] no. 1700.) * Paper, 10c.

War 17—18

— Instructions for mounting, using, and caring for 8-inch disappearing carriages, L. F., model of 1894, for 8-inch guns, models of 1888, 1888 M1, and 1888 M2. June 6, 1903, revised Oct. 17, 1916. 1916. 40 p. 6 pl. ([Form] no. 1689.) * Paper, 15c. War 17—19

- Ordnance.* Cost of manufacture of guns, etc., in Government arsenals, statements of cost of all type and experimental manufacture of guns and other articles, and average cost of several classes of guns and other articles manufactured by Government at arsenals, except Springfield Armory, during fiscal year 1916. 1916. 144 p. (H. doc. 1751.) ‡ 17—26072
- Panama Canal.* Ordnance depot, Panama Canal, supplemental estimates of appropriations required by Ordnance Department, fiscal year 1918. Dec. 9, 1916. 3 p. (H. doc. 1712.) ‡
- Position-finders.* Description of Swasey depression position finders, types A and A2. Feb. 12, 1904, revised May 5, 1915. 1916. 18 p. 5 pl. ([Form] no. 1875.) * Paper, 10c. War 17—16
- Range-finding.* Description of mortar range board, model of 1914, with instructions for care and operation. [Reprint] 1916. 8 p. 2 pl. ([Form] 1675.) * Paper, 5c. War 17—17
- Report of chief of ordnance, [fiscal year] 1916.* 1916. 60 p. † 8—8478/2
- Springfield Arsenal.* Supplemental estimate of appropriation, Ordnance Department [to provide for addition to building at Springfield Arsenal]. Dec. 9, 1916. 2 p. (H. doc. 1711.) ‡

PHILIPPINE COMMISSION, 1900—

- Report of Philippine Commission, Jan. 1—Dec. 31, 1915.* 1916. x+318 p. il. * Cloth, 45c. 7—18170/2

PORTO RICO

- Attorney General.* Report of attorney general of Porto Rico, [fiscal year] 1916. 1916. [1]+411—439 p. (Insular Affairs Bureau.) [From Report of governor, 1916.] † Insular Affairs Bureau.
- Auditor.* Report of auditor of Porto Rico, [fiscal year] 1916. 1916. [1]+157—250 p. (Insular Affairs Bureau.) [From Report of governor, 1916.] † Insular Affairs Bureau.
- Governor.* Report of governor of Porto Rico, [fiscal year] 1916. 1916. xv+483 p. 8 pl. 2 maps. * Paper, 40c. 6—35095/4
- Labor, Charities, and Correction Department.* Report of director of labor, charities, and correction of Porto Rico, [fiscal year] 1916. 1916. [1]+441—467 p. (Insular Affairs Bureau.) [From Report of governor, 1916.] † Insular Affairs Bureau. 9—33688/4
- Treasurer.* Report of treasurer of Porto Rico, [fiscal year] 1916. 1916. cover-title, p. 251—295, 163—250. (Insular Affairs Bureau.) [From Report of governor, 1916.] † Insular Affairs Bureau. 10—8033/2

QUARTERMASTER GENERAL OF ARMY

- Appropriations.* Estimate of deficiencies, Quartermaster Corps, Army. Dec. 22, 1916. 4 p. (H. doc. 1797.) ‡
- Supplemental estimate of appropriation, Quartermaster Corps, Army. Dec. 22, 1916. 2 p. (H. doc. 1799.) ‡
- Supplemental estimates, Quartermaster Corps, communication submitting supplemental estimates required for service of fiscal year 1918. Dec. 14, 1916. 4 p. (H. doc. 1747.) ‡
- Army.* Urgent deficiency appropriation, support of dependent families of enlisted men of Army and National Guard. Dec. 18, 1916. 2 p. (H. doc. 1759.) ‡
- Circular 10 [1915]; Mar. 29, 1915.* [Reprint 1916.] 39 p. 12° [Title on 1st print was List of item and subitem numbers of appropriations for support of Army disbursed by Quartermaster Corps and list of numbers assigned headquarters of departments, etc.] ‡
- Disciplinary Barracks, Fort Leavenworth.* Appropriation, Quartermaster Corps, supplemental estimate of appropriation required for service of fiscal year 1918 [for greenhouse at Disciplinary Barracks at Fort Leavenworth, Kans.]. Dec. 15, 1916. 2 p. (H. doc. 1756.) ‡
- Laws.* Addenda 3 [to Compilation of laws, Revised statutes and Statutes at large, relating to Quartermaster Corps]. [1916.] 49 leaves. †

- Officers.* Roster showing stations and duties of officers of Quartermaster Corps of Army, Dec. 1, 1916. [1916.] 23 p. [Monthly.] ‡ 7—31790
Report of quartermaster general, fiscal year 1916. 1916. 138 p. 1 tab. †
Stoppage circular, Dec. 15, 1916. [1916.] 1 p. [Monthly.] ‡

SIGNAL OFFICE

- Circular 1* [1916]; Dec. 5, 1916. [1916.] 1 p. 12° ‡
Orders 13 [1916]; Nov. 16, 1916. [1916.] 2 p. 12° ‡
Report of chief signal officer, [fiscal year] 1916. 1916. 35 p. † 5—14255/3

SOLDIERS' HOME

- Report of board of commissioners of Soldiers' Home, District of Columbia, and report of annual inspection of home by inspector general of Army, [fiscal year] 1916.* 1916. 34 p. † 9—11322/3

STAFF CORPS. GENERAL

- Army.* Changes 47 [for] Army regulations [1913]; Nov. 7, 1916. [1916.] 4 leaves. [Regulations issued by War Department.] †
Army Transport Service. Changes 12 [for] Army Transport Service regulations [1914]; Dec. 1, 1916. [1916.] 1 p. 24° [Regulations issued by Quartermaster General of Army.] †
Coast artillery war game; by William Chamberlaine. 4th edition. 1916. 100 p. il. 2 pl. 6 p. of pl. map. (War Dept. doc. 540.) * Cloth, 25c. War 16—195/5
Drill. Infantry drill regulations, Army, 1911, with corrections to Nov. 1913 [and additional corrections to July 31, 1916; also Manual of bayonet, Army, 1913]. 1914 [reprint 1916, with additional matter]. 246+[23] p. il. 2 pl. small 4° (War Dept. doc. 453.) [This publication includes Changes 7—15.] * Fabrikoid, 35c. War 16—168/3
Ordnance Department. Drafting force, Ordnance Department, memorandum recommending change in provision in estimates under fortification bill in regard to rental of suitable space for drafting force of office of chief of ordnance. Dec. 11, 1916. 2 p. (H. doc. 1727.) ‡
Report of chief of staff, [fiscal year] 1916. 1916. 83 p. †
Signal Corps. Changes 12 [for] Signal Corps manuals; Dec. 4, 1916. [1916.] 1 p. 16° [Manuals issued by Signal Office.] †

WAR COLLEGE DIVISION

- Military art and science.* Monthly list of military information. See Army War College.





m 35
copy 4

Monthly Catalogue

United States

Public Documents

No. 265

January, 1917

ISSUED BY THE
SUPERINTENDENT OF DOCUMENTS



WASHINGTON
1917

Abbreviations

Appendix.....	app.	Page, pages.....	p.
Congress.....	Cong.	Part, parts.....	pt., pts.
Department.....	Dept.	Plate, plates.....	pl.
Document.....	doc.	Portrait, portraits.....	por.
Facsimile, facsimiles.....	facsim.	Quarto.....	4*
Folio.....	fo.	Report.....	rp.
House.....	H.	Saint.....	St.
House bill.....	H. R.	Section, sections.....	sec.
House concurrent resolution.....	H. Con. Res.	Senate, Senate bill.....	S.
House document.....	H. doc.	Senate concurrent resolution.....	S. Con. Res.
House executive document.....	H. ex. doc.	Senate document.....	S. doc.
House joint resolut'ion.....	H. J. Res.	Senate executive document.....	S. ex. doc.
House report.....	H. rp.	Senate joint resolution.....	S. J. Res.
House resolution (simple).....	H. Res.	Senate report.....	S. rp.
Illustration, illustrations.....	il	Senate resolution (simple).....	S. Res.
Inch, inches.....	in.	Session.....	sess.
Latitude.....	lat.	Sixteenmo.....	16*
Longitude.....	long.	Table, tables.....	tab.
Mile, miles.....	m.	Thirtytwo-mo.....	32*
Miscellaneous.....	mis., misc.	Treasury.....	Treas.
Nautical.....	naut.	Twelvemo.....	12*
No date.....	n. d.	Twentyfour-mo.....	24*
No place.....	n. p.	Versus.....	vs., v.
Number, numbers.....	no., nos.	Volume, volumes.....	v., vol.
Octavo.....	8*	Year.....	yr.

Common abbreviations for names of States and months are also used.

* Document for sale by Superintendent of Documents.

† Distribution by office Issuing document, free if unaccompanied by a price.

‡ Document not obtainable.

Explanation

Words and figures inclosed in brackets [] are given for information, but do not appear on the title-pages of the publications catalogued. When size is not given octavo is to be understood. Size of maps is measured from outer edge of border, excluding margin. The dates, including day, month, and year, given with Senate and House documents and reports are the dates on which they were ordered to be printed. Usually the printing promptly follows the ordering, but various causes sometimes make delays. When Congress and session are not given with the numbers of Senate and House documents and reports, 64th Congress, 2d session, is to be understood.

SALES OF GOVERNMENT PUBLICATIONS

The Superintendent of Documents, Washington, D. C., is authorized to sell at cost of paper and printing any United States public document in his charge the distribution of which is not otherwise provided for.

Publications can not be supplied free to individuals nor forwarded in advance of payment.

Publications entered in this catalogue that are for sale by the Superintendent of Documents are indicated by a star (*) preceding the price. A dagger (†) indicates that application should be made to the Department, Bureau, or Division issuing the document. A double dagger (‡) indicates that the document is not obtainable. Whenever additional information concerning the method of procuring a document seems necessary it will be found under the name of the Bureau by which it was published. The Senate and House documents and reports are issued in limited editions, and, unless otherwise indicated, may be obtained only through Members of Congress.

In ordering a publication from the Superintendent of Documents, give (if known) the name of the publishing Department, Bureau, or Division, and the title of the publication. If the publication is numbered, give the number also. Every such particular assists in quick identification. Do not order by the Library of Congress card number.

The accumulation of publications in this Office amounts to several millions, of which over a million are assorted, forming the sales stock. Many rare books are included, but under the law all must be sold "at cost," regardless of their age or scarcity. Many of the books have been in stock some time and are apt to be shop-worn. In filling orders the best copy available is sent. A general price-list of public documents is not available, but lists on special subjects will be furnished on application.

MONTHLY CATALOGUE DISTRIBUTION

The Monthly catalogue is sent to each Senator, Representative, Delegate, Resident Commissioner, and officer in Congress, to designated depositories and State and Territorial libraries, to substantially all Government authors, and to as many school, college, and public libraries as the limited edition will supply.

Subscription price to individuals, \$1.10 a year, including index. Back numbers can not be supplied. Notify the Superintendent of Documents of any change of address.

LIBRARY OF CONGRESS CARDS

Numbers to be used in ordering the L. C. catalogue cards will be found at the end of the titles of the more important monographic documents. The figure following the card number (separated from it by a slanting line) indicates the number of cards required for entries suggested (title entry not included) on the cards. The price of the cards is 2c. for the first card and $\frac{1}{5}$ c. for each additional card for the same title ordered at the same time. Remittances for the L. C. catalogue cards should be made to the Librarian of Congress. They can not be furnished by the Superintendent of Documents.

INDEX

An Index to the Monthly catalogue is issued at the end of the fiscal year. This contains index entries for all the numbers issued from July to June, and can be bound with the numbers as an index to the volume. Persons desiring to bind the catalogue at the end of the year should be careful to retain the numbers received monthly, as duplicate copies can not be supplied.

HOW TO REMIT

Remittances for the documents marked with a star (*) should be made to the **Superintendent of Documents, Washington, D. C.**, by coupons, postal money order, express order, or New York draft. Currency may be sent at sender's risk.

Postage stamps, foreign money, defaced or smooth coins, positively will not be accepted.

For the convenience of the general public, coupons that are good until used in exchange for Government publications sold by the Superintendent of Documents may be purchased from his Office in sets of 20 for \$1.00. Address order to Superintendent of Documents, Government Printing Office.

No charge is made for postage on documents forwarded to points in United States, Alaska, Guam, Hawaii, Philippine Islands, Porto Rico, Samoa, or to Canada, Cuba, Mexico, or Shanghai. To other countries the regular rate of postage is charged, and remittances must cover such postage.

NOTES OF GENERAL INTEREST

The following publications issued by the various departments of the Government during the month of January are here reviewed under appropriate subject headings, and can be obtained from the Office of the Superintendent of Documents at prices quoted:

AGRICULTURE

Medicago Falcata, a Yellow-Flowered Alfalfa (Agriculture Department Bulletin 42S).—Sets forth reliable data for the aid of plant breeders and others interested in the cultivation of this species of alfalfa as a forage crop. Price, 15 cents.

Possibility of the Commercial Production of Lemon-Grass Oil in the United States (Agriculture Department Bulletin 442).—Results of tests to determine the cost of American production, best methods of distilling, and quality of the products, of an oil which is used extensively in the perfume and soap industries. Price, 5 cents.

Cost of Producing Apples in Wenatchee Valley, Wash. (Agriculture Department Bulletin 446).—Detailed study, made in 1914, of the current cost factors involved in the maintenance and the handling of the crop on 87 orchards. Price, 10 cents.

The Identification of Grasses by Their Vegetative Characters (Agriculture Department Bulletin 461).—Descriptions and illustrations of common hay and pasture grasses and small-grain seedlings, and analytical keys for identifying them. Price, 5 cents.

Origin, Characteristics, and Quality of Humpback Wheat (Agriculture Department Bulletin 478).—Results of special investigations in cooperation with North Dakota Agricultural Experiment Station relative to milling and baking value of humpback wheat, of special interest to millers and grain dealers in North Dakota, South Dakota, Minnesota, and Montana. Price, 5 cents.

A Humidifier for Lemon Curing Rooms (Agriculture Department Bulletin 494).—Description and illustrations of an apparatus for use in maintaining conditions of uniform humidity in curing lemons. Price, 5 cents.

Improved Apparatus for Use in Making Acidity Determinations of Corn (Agriculture Department Circular 6S).—Description of method employed in testing corn for acidity with the use of an electric mixer, a device which reduces the time required to make the test from 16 or 18 hours to less than one hour. Price, 5 cents.

Corn Growing Under Droughty Conditions (Farmers' Bulletin 773).—Varieties suitable, time and methods of planting, and cultivation of corn especially applicable in dry-land regions. Price, 5 cents.

Growing Cherries East of the Rocky Mountains (Farmers' Bulletin 776).—Description of sweet and sour varieties, methods of planting and pruning the trees, picking and handling the fruit, with illustrations. Price, 5 cents.

ALASKA

Alaska Fisheries and Fur Industries in 1915 (Bureau of Fisheries Document 834).—Describes the activities of the Federal Government in the pro-

tection, conservation, and propagation of the fisheries, fur-seal herd, and fox farming on the North Pacific Coast. Price, 15 cents.

ANIMAL INDUSTRY

Judging Horses as a Subject of Instruction in Secondary Schools (Agriculture Department Bulletin 487).—Study of types and breeds of horses to be used in connection with a general course in animal husbandry. Price, 10 cents.

ARMY

Ordnance Pamphlet 1761 (War Department).—Handbook of 2.95-inch mountain gun material and pack outfit, revised edition. Price, 20 cents.

Small Arms Firing Manual, 1913, with Changes 1 to 13 (War Department Document 442).—General instructions for training soldiers in the various kinds of fire known in actual service. Price, 50 cents.

Manual for Courts-Martial, Courts of Inquiry, and of Other Procedure under Military Law (War Department Document 560).—Contains chapters on the jurisdiction and procedure before military courts, with interpretations of the revised Articles of War for the guidance of the Army of the United States, effective Mar. 1, 1917. Price, 65 cents.

Technical Equipment of the Signal Corps, 1916 (Signal Corps Manual 3).—Describes the equipment issued to the Signal Corps for field use and at mobile army posts, superseding edition of 1910, and Manual 4, Handbook of Submarine Cables. Price, \$1.00.

Engineer Field Manual, pts. 1-6, 4th revised edition with addenda (Engineer Department Professional Papers 29).—A valuable handbook for directing military operations of troops in the field, containing chapters on reconnaissance, bridges, roads, railroads, field fortifications, and animal transportation. Price, \$1.00.

Report on Mobilization of the Organized Militia and National Guard of the United States, 1916 (Militia Bureau, War Department).—Extracts from reports of inspector-instructors on their work during muster-in of the State forces, including reports on a general inspection of National Guard camps on the Mexican border between July 14 and Aug. 15, 1916. Price, 15 cents.

BIRDS

Canaries, Their Care and Management (Farmers' Bulletin 770).—History and description of common and fancy varieties, care of cages and birds, and other information useful to those interested in canaries. Price, 5 cents.

COAL, COKE, AND GAS

Asphyxiation from Blast-Furnace Gas (Mines Bureau Technical Paper 106).—Discusses the nature and causes of poisoning from blast-furnace gas, itemizes the places where gas may be expected to be encountered, suggests safeguards, and points out the precautions to be taken in working about gaseous places. Price, 15 cents.

Suggested Safety Rules for Installing and Using Electrical Equipment in Bituminous Coal Mines (Mines Bureau Technical Paper 138).—Recommendations urging the adoption of uniform and efficient methods of electrical construction, installation, and maintenance which will prove helpful in reducing the number of mine accidents. Price, 5 cents.

Primary Volatile Products of the Carbonization of Coal (Mines Bureau Technical Paper 140).—Describes a subject of interest to manufacturers of coal and coke and to those engaged in processes where coal is burned, such as boiler furnaces, gas producers, and metallurgical furnaces. Price, 10 cents.

Analyses of Coals Purchased by the Government During 1908-15 (Mines Bureau Bulletin 119).—Gives results of sampling, analyzing, and testing of coals, which will be found of value to dealers, engineers, purchasing agents, and users of coal. Price, 15 cents.

COMMERCE AND MANUFACTURES

Electrical Goods in Cuba (Foreign and Domestic Commerce Bureau Special Agents Series 128).—Uses of electricity and electric power in Cuba, possibilities of developing the market, and suggestions as to packing, trade-mark registration, and advertising. Price, 5 cents.

Russian Market for American Hardware (Foreign and Domestic Commerce Bureau Miscellaneous Series 46).—Shows what Russia makes in hardware and what it is forced to import, where it gets its foreign goods, how they are distributed and paid for, and how the countries that supply them conduct their business with Russia. Price, 15 cents.

EDUCATION

Selected List of Books on the Education of Early Childhood (Kindergarten Education Circular 1, 1917).—Bibliography compiled by a committee appointed by the Commissioner of Education in response to a demand from the general public. Price, 5 cents.

A Survey of Educational Institutions of the State of Washington (Education Bureau Bulletin 26, 1916).—Report and conclusions of a committee of educational specialists embodying their views on the elementary and secondary schools and institutions of higher learning in the State of Washington. Price, 25 cents.

State Higher Educational Institutions of North Dakota (Education Bureau Bulletin 27, 1916).—Survey by a commission of educational experts looking toward the future development of a sound and progressive State policy of higher education. Price, 30 cents.

Educational Survey of Wyoming (Education Bureau Bulletin 29, 1916).—Study of the laws pertaining to education, the administration and certain phases of the work of the schools, and recommendations for improvement of the system by legislation and otherwise. Price, 15 cents.

Registration and Student Records for Smaller Colleges (Education Bureau Bulletin 33, 1916).—Registration forms which have been successfully used in collegiate institutions before entrance, at time of entrance, and during the college course. Price, 10 cents.

Gardening in Elementary City Schools (Education Bureau Bulletin 40, 1916).—Prepared for the benefit of school officials and others, showing briefly how productive school gardening may be organized and administered. Price, 15 cents.

Educational Directory, 1916-17 (Education Bureau Bulletin 43, 1916).—Tabulated list of universities, colleges, schools, and libraries, with place of location, name and address, and designation of persons in charge. Price, 20 cents.

Report of an Inquiry into the Administration and Support of the Colorado School System (Education Bureau Bulletin 5, 1917).—Shows the need of entire reorganization of the rural schools of the State and recommends changes relating to general administration. Price, 10 cents.

FIRELESS COOKER

Homemade Fireless Cookers and Their Use (Farmers' Bulletin 771).—Directions for constructing a fireless cooker and recipes for cooking various foods. Price, 5 cents.

FOOD AND DIET

Potatoes, Sweet Potatoes, and Other Starchy Roots as Food (Agriculture Department Bulletin 468).—Summarizes the results of experimental and other data regarding the nature and uses of starchy roots in the diet. Price, 5 cents.

Eggs and Their Value as Food (Agriculture Department Bulletin 471).—Treats of the composition, digestibility, and importance of eggs as a food in the diet, and effects of methods of handling, storing, and marketing. Price, 5 cents.

FORESTRY

Forest Fires in the United States in 1915 (Agriculture Department Circular 69).—Statistics showing number and causes of forest fires and expenditures for forest-fire protection by the Federal and State Governments. Price, 5 cents.

Sugar Pine (Agriculture Department Bulletin 426).—Describes the sugar pine, its growth, range, and uses in the form of lumber, of interest to foresters and wood users generally. Price, 15 cents.

HEALTH AND HYGIENE

Is Mosquito or Man the Winter Carrier of Malaria Organisms? (Public Health Bulletin 84).—Notes on field examinations conducted on 15 plantations in Mississippi, including inspection of places commonly known to harbor mosquitoes. Price, 10 cents.

INSECT PESTS

The Dock False-Worm, an Apple Pest (Agriculture Department Bulletin 265).—Life history, description, character of injury to apples, and remedial measures. Price, 10 cents.

Endothia Parasitica and Related Species (Agriculture Department Bulletin 380).—Discussion of the life history, identity, distribution, and relationships of a parasite attacking chestnut trees in the Eastern States. Price, 35 cents.

Peach Scab and Its Control (Agriculture Department Bulletin 395).—Detailed study of the disease, the parasite, and control measures, the results of an investigation of a parasitic disease affecting peaches. Price, 20 cents.

Flat-Headed Borers Affecting Forest Trees in the United States (Agriculture Department Bulletin 437).—Contains many plates illustrating varieties of borers and the injuries they cause to trees, shrubs, and plants. Price, 10 cents.

The Control of Damping-Off of Coniferous Seedlings (Agriculture Department Bulletin 453).—Gives results of various experiments in controlling the injury to young seedlings by parasitic fungi. Price, 5 cents.

Preliminary Report on the Occurrence of Western Red-Rot in Pinus Ponderosa (Agriculture Department Bulletin 490).—Description of the damage effected by a fungus which attacks western yellow pine principally in Arizona and New Mexico. Price, 5 cents.

Control of Sugar-Beet Nematode (Farmers' Bulletin 772).—Information which should prove a valuable aid to checking the introduction and spread of a species of eelworm which has been a serious pest in the growing of sugar beets. Price, 5 cents.

INTERSTATE COMMERCE COMMISSION

Interstate Commerce Commission Accounting Bulletin 13 (supersedes Accounting Bulletin 6).—Interpretations of accounting classifications embodied in the uniform system of accounts for express companies prescribed in accordance with section 20 of the Act to Regulate Commerce, effective Jan. 1, 1917. Price, 5 cents.

LABOR

Railway Strikes and Lockouts (Board of Mediation and Conciliation, 1916).—Survey of arbitration and conciliation laws of the principal countries of the world for the prevention of strikes and the promotion of peaceable adjustment of disputes between public utility corporations and their employees. Price, 30 cents.

British System of Labor Exchanges (Labor Statistics Bureau Bulletin 206).—Founded on the Labor Exchanges Act of 1909, to improve and increase means of communication between employers seeking help and work-people seeking employment. Price, 10 cents.

LUMBER INDUSTRY

Poles Purchased, 1915 (Agriculture Department Bulletin 519).—Statistics showing number and kind of poles purchased by telephone and telegraph companies, steam and electric railroads, and electric light, heat, and power companies during 1915, and comparative figures for 1907-11. Price, 5 cents.

NAVY

Naval Training Cruise for Civilians, 1916 (Navigation Bureau, Navy Department).—Lectures delivered to civilian volunteers on board warships during the cruise beginning Aug. 15, and lasting until Sept. 9, 1916. Price, 10 cents.

Naval Militia Cruises, 1916 (Naval Militia Affairs Division).—Reports of officers concerning summer maneuvers of various State naval militia units on board vessels of the United States Navy. Price, 15 cents.

PETROLEUM PRODUCTS

Analytical Distillation of Petroleum (Mines Bureau Bulletin 125).—Gives results of investigation by Mines Bureau experts to obtain data concerning fundamental principles of petroleum distillation, with the object of establishing a standard method. Price, 15 cents.

Physical and Chemical Properties of Gasolines Sold Throughout the United States During 1915 (Mines Bureau Technical Paper 163).—Results of specific gravity tests, distillations, evaporation-loss tests, and unsaturation tests of 52 samples of gasoline collected. Price, 10 cents.

PILOT GUIDES

Inside Route Pilot, New York to Key West (Coast and Geodetic Survey, 3d ed., 1916).—Aids to navigation of practical value to mariners, based upon surveys by United States engineers. Price, 20 cents.

POULTRY

Lessons on Poultry for Rural Schools (Agriculture Department Bulletin 464).—Thirteen suggested lessons intended to assist rural school-teachers to utilize the publications on poultry husbandry. Price, 10 cents.

ROADS

Public Road Mileage and Revenues in the New England States, 1914 (Agriculture Department Bulletin 388).—Compilation showing mileage of improved and unimproved roads, revenues, systems of road administration, and other factors affecting road improvement in each State. Price, 10 cents.

Public Road Mileage and Revenues in the United States, 1914 (Agriculture Department Bulletin 390).—Shows each State's total and surfaced mileage of public roads at the close of 1914, revenues for roads and bridges in 1914, State and local road and bridge bonds outstanding Jan. 1, 1915, and other related data. Price, 5 cents.

SOILS

Composition of Hawaiian Soil Particles (Hawaii Agricultural Experiment Station Bulletin 42).—Results of analyses show a wide variation in the composition of soil particles of the same size from different soil types in Hawaii. Price, 5 cents.

The following soil surveys, separates from Field Operations of the Bureau of Soils, 1914 and 1915, contain descriptive text and maps of the area, climate, and soil:

Bitterroot Valley, Mont. 20 cents.
 Clay County, Ala. 15 cents.
 Coahoma County, Miss. 15 cents.
 Dickey County, N. Dak. 15 cents.
 Dorchester County, S. C. 15 cents.

Franklin County, Wash. 35 cents.
 Uklah Area, Cal. 15 cents.
 Wilkes County, Ga. 15 cents.
 Yell County, Ark. 15 cents.

TECHNOLOGY

Failure of Brass: 1, Microstructure and Initial Stresses in Wrought Brasses of the Type 60 Per Cent Copper and 40 Per Cent Zinc (Standards Bureau Technologic Papers 82).—Results of scientific investigation of brass material to determine its reliability when used as bolts and other rolled, drawn, or forged shapes. Price, 25 cents.

Investigations of Gravity and Isostasy (Coast and Geodetic Survey Special Publication 40).—Study of the relation between gravity and isostasy with abstracts of observations in the field and descriptions of the stations. Price, 60 cents.

Refining and Utilization of Georgia Kaolins (Mines Bureau Bulletin 128).—Experiments in purifying Georgia and South Carolina clays for use in the tile and china industry. Price, 15 cents.

United States Government Specification for Portland Cement (Standards Bureau Circular 33, 3d ed.).—Formulas and rules for the manufacture and testing of Portland cement adopted as the result of a conference between experts, scientists in the Government departments, and members of scientific societies. Price, 10 cents.

WEATHER

Weather Forecasting, with Introductory Note on Atmospherics (Weather Bureau Bulletin 42, 2d ed.).—Presents generally accepted facts and theories of meteorology, and some of the principles of weather forecasting in a popular style. Price, 5 cents.

IMPORTANT REPRINTS

Gunnery and Explosives for Field Artillery Officers (War Department Document 391).—General information of a technical character for the guidance of the Field Artillery of the Regular Army and the Organized Militia of the United States. Price, 25 cents.

Foreign Credits (Foreign and Domestic Commerce Bureau Special Agents Series 62).—Reviews conditions with regard to financing foreign shipments from the United States with an outline of methods in vogue in Germany, Great Britain, and France. Price, 30 cents.

Commercial Organizations in Germany (Foreign and Domestic Commerce Bureau Special Agents Series 78).—Study of the economic conditions in Germany, with descriptions of the organizations in the Empire composed of manufacturers, producers, and merchants. Price, 20 cents.

Cottonseed Products and Their Competitors in Northern Europe: Pt. 1, Cake and Meal (Foreign and Domestic Commerce Bureau Special Agents Series 84).—Points out the possibilities in Germany, United Kingdom, Netherlands, Denmark, Sweden, and Norway as an export market for the sale of oil cakes and meal as an animal diet. Price, 10 cents.

Banking and Credit in Argentina, Brazil, Chile, and Peru (Foreign and Domestic Commerce Bureau Special Agents Series 90).—Observations and conclusions from a manufacturer's point of view of the existing banking situation as related to present and future trade in certain South American countries. Price, 10 cents.

The Volatile Matter of Coal (Mines Bureau Bulletin 1).—Investigation of the volatile matter in several typical samples of coals, its composition and amount at different temperatures of volatilization. Price, 10 cents.

Transmission of Heat into Steam Boilers (Mines Bureau Bulletin 18).—Researches for the purpose of obtaining greater efficiency in the use of mineral fuels and the construction of boilers, with a general discussion of the modes of heat propagation. Price, 20 cents.

Safety in Stone Quarrying (Mines Bureau Technical Paper 111).—Points out the chief causes of accidents in excavations of rock and marble quarrying, and suggests preventive measures and devices. Price, 10 cents.

Daily Meals of School Children (Education Bureau Bulletin 3, 1909).—Facts relative to wholesome meals which will tend to promote the physical and mental health and vigor of school children. Price, 10 cents.

Teaching Material in Government Publications (Education Bureau Bulletin 47, 1913).—List of inexpensive Government reports, bulletins, circulars, and special documents which contain material suitable to supplement text books on geography, hygiene, history, nature study, agriculture, and other subjects. Price, 10 cents.

Physical Growth and School Progress (Education Bureau Bulletin 10, 1914).—A study in experimental education of children from six to eighteen years of age, from three of the best schools in America, who have been under medical inspection, directed play, and physical instruction. Price, 25 cents.

Vocational Guidance (Education Bureau Bulletin 14, 1914).—Formal papers presented at the organization of the Vocational Guidance Association at Grand Rapids, Mich. Price, 10 cents.

School Savings Banks (Education Bureau Bulletin 46, 1914).—Gives statistics of school savings banks, and indicates simple, easy, and practical methods of training in the use of money and in habits of thrift as a part of the child's education. Price, 5 cents.

School Administration in the Smaller Cities (Education Bureau Bulletin 44, 1915).—Sets forth the duties and responsibilities of school boards of small cities and towns, their methods of work, and other matters helpful in the performance of their duties. Price, 25 cents.

Wood Preservation in the United States (Forest Service Bulletin 78).—Describes various processes for the treatment of timber by the use of chemical preservatives which will prolong the life of wood by preventing decay. Price, 10 cents.

Profession of Forestry (Forestry Service Circular 207).—Describes forestry as a life vocation, character of work involved, elements necessary for success, requirements for an adequate training, and possibilities as a means of livelihood. Price, 5 cents.

Fibers Used for Binder Twine (Agriculture Department Yearbook Separate 560).—Describes a variety of plants whose chief commercial value is the extraction of fibers from their leaves for manufacture into cordage and twine. Price, 5 cents.

Water Economy of Dry-Land Crops (Agriculture Department Yearbook Separate 574).—Suggestions on crop production without irrigation in regions of limited rainfall. Price, 5 cents.

Raisins, Figs, and Other Dried Fruits and Their Use (Agriculture Department Yearbook Separate 610).—Treats of the preparation, food value, and various ways of using dried fruits. Price, 5 cents.

Management of Sheep on the Farm (Agriculture Department Bulletin 20).—Discusses various phases of sheep husbandry, and offers suggestions on the proper management, care, breeding, and raising of the flock. Price, 10 cents.

American-Grown Paprika Pepper (Agriculture Department Bulletin 43).—Tells how to grow, cultivate, cure, and market the crop, and discusses the economic and agricultural phases of the subject. Price, 5 cents.

Lessons on Cotton for the Rural Common Schools (Agriculture Department Bulletin 294).—Elementary lessons on cotton of especial interest to rural school teachers in the Southern States. Price, 5 cents.

Farm Practice in the Cultivation of Corn (Agriculture Department Bulletin 320).—Studies made in the principal corn-growing section of the country, setting forth the tillage methods employed, the yields related thereto, and general farm practice conditions. Price, 15 cents.

Red Clover (Farmers' Bulletin 455).—Presents data which will enable the farmer in the clover-producing States to continue the growth of this crop with much certainty of success. Price, 5 cents.

The Road Drag and How it is Used (Farmers' Bulletin 597).—Describes the construction and use of road drags in the repair and maintenance of earthen, clay, and sandy roads. Price, 5 cents.

Breaking and Training Colts (Farmers' Bulletin 667).—Suggestions which should be observed in the handling of colts and in curing horses of vicious habits. Price, 5 cents.

CORRECTION FOR DECEMBER, 1916, MONTHLY CATALOGUE

The price for the 4th edition of Coast artillery war game as given on pages 310 and 381 should be 20 cents instead of 25 cents.

MONTHLY CATALOGUE

No. 265

JANUARY

1917

AGRICULTURE DEPARTMENT

NOTE.—Those publications of the Department of Agriculture which are for sale will be supplied by the Superintendent of Documents, Washington, D. C. The Department issues a monthly list of publications, which is mailed to all applicants, enabling them to select such reports and bulletins as interest them.

Accounts. Statement of expenditures of Department of Agriculture, fiscal year 1916, 1917. 63 p. 4° (H. doc. 1439.) ‡

Animal Industry Bureau. Persons employed, Bureau of Animal Industry, statement of names of all persons employed in Bureau of Animal Industry, except those whose salaries were paid from meat-inspection appropriation, fiscal year 1916. Jan. 6, 1917. 21 p. (H. doc. 1887.) ‡ S—35059/4

Blister rust. Supplemental estimate for inclusion in agricultural appropriation bill, letter submitting supplemental estimate of appropriation for fiscal year 1918 under Bureau of Plant Industry [for eradication of white-pine blister rust]. Jan. 18, 1917. 4 p. (S. doc. 683.) ‡

Ewes' milk, its fat content and relation to growth of lambs [with list of literature cited]; by E. G. Ritzman. Jan. 8, 1917. cover-title, p. 29-36, il. large 8° [From Journal of agricultural research, v. 8, no. 2.] ‡

Food inspection decision 169. Jan. 17, 1917. 2 p. * Paper, 5c. Agr 7—1659/2

Journal of agricultural research, v. 8, no. 1-5; Jan. 2-29, 1917. Department of Agriculture, Washington, 1917. cover-titles, 1-188+[63] p. il. 65 p. of pl. large 8° [Weekly.] * Paper, no. 1, 10c., no. 2, 5c., no. 3 and 4, each 15c., no. 5, 65c. single copy; \$3.00 a yr. Agr 13—7837/3

CONTENTS.—No. 1. Diagnosis of tuberculosis by complement fixation, with special reference to bovine tuberculosis [with list of literature cited]; by A. Eichhorn and A. Blumberg.—Availability of potash in certain orthoclase-bearing soils as affected by lime or gypsum; by Lyman J. Briggs and J. F. Breazeale.—No. 2. Ewes' milk, its fat content and relation to growth of lambs [with list of literature cited]; by E. G. Ritzman.—Immunity studies on anthrax serum [with list of literature cited]; by A. Eichhorn, W. N. Berg, and R. A. Kelsner.—No. 3. Calcium compounds in soils; by Edmund C. Shorey, William H. Fry, and William Hazen.—Studies upon blackleg disease of potato, with special reference to relationship of causal organisms [with list of literature cited]; by W. J. Morse.—No. 4. Effect of fertilizers on composition and quality of oranges [with list of literature cited]; by H. D. Young.—Temperature relations of apple-rot fungi; by Charles Brooks and J. S. Cooley.—No. 5. Mechanism of tumor growth in crown gall [with list of literature cited]; by Erwin F. Smith.

NOTE.—This publication is published by authority of the Secretary of Agriculture with the cooperation of the Association of American Agricultural Colleges and Experiment Stations. It is distributed free only to libraries of agricultural colleges and experiment stations, to large universities, technical schools, and to such institutions as make suitable exchanges with the Agriculture Department. Others desiring the Journal may obtain it from the Superintendent of Documents at the prices stated above.

Oranges. Effect of fertilizers on composition and quality of oranges [with list of literature cited]; by H. D. Young. Jan. 22, 1917. cover-title, p. 127-138, large 8° [From Journal of agricultural research, v. 8, no. 4.] ‡

Potatoes. Studies upon blackleg disease of potato, with special reference to relationship of causal organisms [with list of literature cited]; by W. J. Morse. Jan. 15, 1917. cover-title, p. 79-126, large 8° [From Journal of agricultural research, v. 8, no. 3.] ‡

Roads. Certificate of deduction and apportionment by Secretary of Agriculture for fiscal year 1918 under act to provide that United States shall aid States in construction of rural post roads, approved July 11, 1916. [1917.] 2 leaves, 4° ‡

Weekly news letter, v. 4, no. 22-26; Jan. 3-31, 1917. [1917.] Each 8 p. or 4 p. 4° ‡ Agr 14—310/3

ANIMAL INDUSTRY BUREAU

- Abortion in animals.* Contagious abortion of cattle; [by] Adolph Eichhorn and George M. Potter. Jan. 1917. 12 p. (Agriculture Dept. Farmers' bulletin 790.) * Paper, 5c. Agr 17—23
- Anthrax.* Immunity studies on anthrax serum [with list of literature cited]; by A. Eichhorn, W. N. Berg, and R. A. Kelsner. Jan. 8, 1917. cover-title, p. 37-56, il. large 8° [From Journal of agricultural research, v. 8, no. 2.] ‡
- Eggs.* Winter egg production; by Alfred R. Lee. Jan. 1917. 4 p. (Agriculture Dept. Circular 71.) * Paper, 5c. Agr 17—25
- Hog-cholera serum.* In Patent Office, interference no. 38826, John Reichel v. Marion Dorset, and Howard J. Shore v. [same]. 1917. cover-title, 33 p. [Concerns applications for letters patent on process of producing hog-cholera serum.] ‡
- Report of chief of Bureau of Animal Industry [fiscal year 1916].* [1916.] 70 p. † Agr 12—377/3
- Service announcements.* Service and regulatory announcements, Dec. 1916; [no.] 116, Jan. 18, 1917. p. 105-120, il. [Monthly.] * Paper, 5c. single copy, 50c. a yr. Agr 7—1658/2
- NOTE.—The free distribution of this publication will be limited to persons in the service of the Animal Industry Bureau, to proprietors of establishments at which the Federal meat inspection is conducted, to public officials whose duties render it necessary for them to have such information, and to journals especially concerned. Others desiring copies may obtain them from the Superintendent of Documents at the price stated above.
- Tuberculosis.* Diagnosis of tuberculosis by complement fixation, with special reference to bovine tuberculosis [with list of literature cited]; by A. Eichhorn and A. Blumberg. Jan. 2, 1917. cover-title, p. 1-20, il. large 8° [From Journal of agricultural research, v. 8, no. 1.] ‡

BIOLOGICAL SURVEY BUREAU

- Alaska.* Annual report of governor of Alaska on Alaska game law, [fiscal year] 1916. Jan. 27, 1917. 16 p. ([Biological Survey Bureau] doc. 105.) † 15—5592
- Canaries,* their care and management; [by] Alexander Wetmore. Dec. 1916. 20 p. il. (Agriculture Dept. Farmers' bulletin 770.) * Paper, 5c. Agr 17—20

CROP ESTIMATES BUREAU

- Monthly crop report,* Jan. 1917; v. 3, no. 1. Jan. 27, 1917. p. 1-12, il. 4° † Agr 15—616/4

NOTE.—Consists largely of tabular statements relating to agriculture, including estimates of acreage, condition, etc., and prices and values of crops and live stock.

ENTOMOLOGY BUREAU

- Dock false-worm,* apple pest [with bibliography]; by E. J. Newcomer. Dec. 29, 1916. 40 p. il. 2 p. of pl. (Agriculture Dept. Bulletin 265.) [Includes lists of Agriculture Department publications relating to insects injurious to deciduous fruits.] * Paper, 10c. Agr 17—197/3
- Flat-headed borers* affecting forest trees in United States [with list of references to important literature]; by H. E. Burke. Jan. 16, 1917. 8 p. 9 p. of pl. (Agriculture Dept. Bulletin 437.) * Paper, 10c. Agr 17—200/4
- Red spider on cotton* [with bibliography]; by E. A. McGregor and F. L. McDonough. Jan. 29, 1917. cover-title, 72 p. il. 8 p. of pl. (Agriculture Dept. Bulletin 416.) * Paper, 20c. Agr 17—231
- Report of entomologist [fiscal year 1916].* [1916.] 24 p. † 8—9985/3

FARM MANAGEMENT OFFICE

- Accounting.* Use of diary for farm accounts; [by] E. H. Thomson. Jan. 1917. 19 p. il. (Agriculture Dept. Farmers' bulletin 782.) [Includes lists of Agriculture Department publications relating to farm economics.] * Paper, 5c. Agr 17—234

Apples. Cost of producing apples in Wenatchee Valley, Wash., detailed study, made in 1914, of current cost factors involved in maintenance of orchards and handling of crop on 87 orchards; by G. H. Miller and S. M. Thomson. Jan. 10, 1917. cover-title, 35 p. il. 4 p. of pl. (Agriculture Dept. Bulletin 446.) * Paper, 10c. Agr 17—16/5

FEDERAL HORTICULTURAL BOARD

Potatoes. Plant quarantine decision 12. [1917.] 2 p. [Contains recommendations amending Regulations governing importation of potatoes into United States.] † Agr 13—349/3

Service announcements. Service and regulatory announcements, Dec. 1916; [no.] 35. Jan. 24, 1917. p. 153-158. * Paper, 5c. Agr 14—383/5

FOREST SERVICE

Farms, forests, and erosion; by Samuel T. Dana. [1917.] 28 p. 10 p. of pl. ([Yearbook] separate 688.) [From Yearbook, 1916.] * Paper, 10c.

Field programs. January field program [and Service notes], 1917; no. 8. Jan. 15, 1917. p. 59-87, 16° [Quarterly.] ‡ Agr 9—1401/2

Forest fires in United States, [calendar year] 1915; by J. Girvin Peters. Jan. 11, 1917. 6 p. (Agriculture Dept. Circular 69.) * Paper, 5c. Agr 17—11/2

Forestry laws. State forestry laws, parallel classification showing comparative progress of each State in forestry legislation: Massachusetts, serial 1, through [regular session] 1915; compiled in Office of State Cooperation by Jeannie S. Peyton. Jan. 6, 1917. 21 p. 4° ‡ Agr 15—1074/3

National forest areas, June 30, 1916. [1917.] 8 p. il. 4° † Agr 16—330/3

Poles purchased, 1915; by Arthur M. McCreight. Jan. 24, 1917. 4 p. (Agriculture Dept. Bulletin 519.) * Paper, 5c. Agr 17—229

Sugar pine; by Louis T. Larsen and T. D. Woodbury. Dec. 30, 1916. cover-title, 40 p. 2 pl. 8 p. of pl. and map. (Agriculture Dept. Bulletin 426.) * Paper, 15c. Agr 17—14/3

MARKETS AND RURAL ORGANIZATION OFFICE

Service announcements. Service and regulatory announcements, no. 18: Opinions of general interest regarding questions arising under United States grain standards act. Jan. 27, 1917. 18 p. * Paper, 5c. Agr 15—199/3

PLANT INDUSTRY BUREAU

Agriculture on Government reclamation projects; by C. S. Scofield and F. D. Farrell. [1917.] 22 p. 3 p. of pl. ([Yearbook] separate 690.) [From Yearbook, 1916.] * Paper, 5c.

Alfalfa. Baltic alfalfa. [Reprint] Dec. 16, 1916. 4 p. †

— *Medicago falcata*, yellow-flowered alfalfa [with list of literature cited]; by R. A. Oakley and Samuel Garver. Jan. 9, 1917. cover-title, 70 p. il. 4 p. of pl. (Agriculture Dept. Bulletin 428.) * Paper, 15c. Agr 17—15/4

— Peruvian alfalfa. [Reprint] Dec. 16, 1916. 6 p. †

Apple-rot fungi. Temperature relations of apple-rot fungi; by Charles Brooks and J. S. Cooley. Jan. 22, 1917. cover-title, 139-164+[2] p. il. 3 p. of pl. large 8° [From Journal of agricultural research, v. 8, no. 4.] ‡

Apples, production estimates and important commercial districts and varieties; by H. P. Gould and Frank Andrews. Jan. 20, 1917. cover-title, 48 p. il. (Agriculture Dept. Bulletin 485.) [Prepared in cooperation with Crop Estimates Bureau.] * Paper, 10c. Agr 17—223/4

Cherries. Growing cherries east of Rocky Mountains; [by] H. P. Gould. Dec. 1916. 37 p. il. (Agriculture Dept. Farmers' bulletin 776.) [Includes lists of Agriculture Department publications of interest in connection with this bulletin.] * Paper, 5c. Agr 17—18/2

Corn. Corn growing under droughty conditions; [by] C. P. Hartley and L. L. Zook. Dec. 1916. 24 p. il. (Agriculture Dept. Farmers' bulletin 773.) * Paper, 5c. Agr 16—1349/4

- Corn*—Continued. Improved apparatus for use in making acidity determinations of corn; by H. J. Besley and G. H. Baston. Dec. 30, 1916. 4 p. il. (Agriculture Dept. Circular 68.) [Prepared in cooperation with Markets and Rural Organization Office.] * Paper, 5c. Agr 17—24
- Damping-off*. Control of damping-off of coniferous seedlings; by Carl Hartley and Roy G. Pierce. Jan. 20, 1917. 32 p. il. 2 p. of pl. (Agriculture Dept. Bulletin 453.) * Paper, 5c. Agr 17—220/4
- Dasheen*. Recipes for preparation of dasheen. Reissued Dec. 6, 1916 [reprint 1917, with additions]. 3 p. †
- Endothia parasitica* and related species [with list of literature cited]; by C. L. Shear, Neil E. Stevens, and Ruby J. Tiller. Jan. 15, 1917. cover-title, 82 p. il. 1 pl. 22 p. of pl. (Agriculture Dept. Bulletin 380.) * Paper, 35c. Agr 17—198/5
- Grasses*. Identification of grasses by their vegetative characters; by Lyman Carrier. Jan. 19, 1917. 30 p. il. (Agriculture Dept. Bulletin 461.) * Paper, 5c. Agr 17—221/3
- Humidifier* for lemon curing rooms; by A. D. Shamel. Jan. 16, 1917. 11 p. il. (Agriculture Dept. Bulletin 494.) [Includes lists of Agriculture Department publications referring to citrus fruits.] * Paper, 5c. Agr 17—225/3
- Lemon-grass oil*. Possibility of commercial production of lemon-grass oil in United States; by S. C. Hood. Jan. 25, 1917. 12 p. il. (Agriculture Dept. Bulletin 442.) * Paper, 5c. Agr 17—227
- Milo*. Milo. [1917.] 3 p. †
- Peach scab* and its control [with list of literature cited]; by G. W. Keitt. Jan. 18, 1917. cover-title, 66 p. il. 2 pl. 4 p. of pl. (Agriculture Dept. Bulletin 395.) * Paper, 20c. Agr 17—199/2
- Peas*. Field pea (*Pisum sativum*); [by H. N. Vinall]. [Reprint, with additions] Dec. 16, 1916. 4 p. †
- Plants*. Check list of new plant introductions ready to be tested by cooperators in 1916—17. [1917.] cover-title, p. 79—104. [This is the order blank to accompany the 6th annual list of new plant introductions, 1916—17.] †
- New plant introductions, descriptions of imported seeds and plants which will be sent to experimenters, 6th annual list, 1916—17. 1917. 104 p. 20 p. of pl. †
- Potash*. Availability of potash in certain orthoclase-bearing soils as affected by lime or gypsum; by Lyman J. Briggs and J. F. Breazeale. Jan. 2, 1917. cover-title, p. 21—28, large 8° [From Journal of agricultural research, v. 8, no. 1.] †
- Sudan grass* (*Andropogon sorghum* var.). [Reprint] Dec. 16, 1916. 4 p. †
- Sugar-beet eel-worms*. Control of sugar-beet nematode; [by] Harry B. Shaw. Dec. 1916. 19 p. il. (Agriculture Dept. Farmers' bulletin 772.) [Includes lists of Agriculture Department publications relating to diseases of sugar beets and some other crops.] * Paper, 5c. Agr 16—1348/3
- Sweet clover*; [by H. S. Coe]. Jan. 2, 1917. 8 p. [Two prints of this publication were issued. They are identical in text but have slight differences in the caption headings and in the signature marks.] †
- Western red-rot*. Preliminary report on occurrence of western red-rot in *Pinus ponderosa*; by W. H. Long. Jan. 18, 1917. 8 p. (Agriculture Dept. Bulletin 490.) * Paper, 5c. Agr 17—224/3
- Wheat*. Origin, characteristics, and quality of humpback wheat; by Levi M. Thomas. Dec. 30, 1916. 4 p. il. 1 pl. (Agriculture Dept. Bulletin 478.) [Prepared in cooperation with Markets and Rural Organization Office.] * Paper, 5c. Agr 17—17/2

PUBLIC ROADS AND RURAL ENGINEERING OFFICE.

- Roads*. Public road mileage and revenues in New England States, 1914, compilation showing mileage of improved and unimproved roads, sources and amounts of road revenues, bonds issued and outstanding, and description of systems of road administration, fiscal management, and other factors affecting road improvement in each State; prepared jointly by Division of Road Economics of Office of Public Roads and Rural Engineering, and State collaborators. Jan. 8, 1917. cover-title, 74 p. (Agriculture Dept. Bulletin 388.) * Paper, 10c. Agr 17—12/2

Roads—Continued. Public-road mileage and revenues in United States, 1914, summary (based upon Bulletins 386-389) showing for each State total and surfaced mileage of public roads at close of 1914, revenues for roads and bridges in 1914, State and local road and bridge bonds outstanding Jan. 1, 1915, and other related data; prepared jointly by Division of Road Economics and State collaborators. Jan. 12, 1917. cover-title, 12 p. il. (Agriculture Dept. Bulletin 390.) [Includes lists of Agriculture Department publications relating to roads.] * Paper, 5c. Agr 17—13/2

PUBLICATIONS DIVISION

Agriculture Department. Farmers' bulletins [available for distribution]. Jan. 1917. 3 p. †

— Monthly list of publications [of Agriculture Department], Dec. 1916. [1917.] 4 p. † Agr 9—1414/2

SOILS BUREAU

Bitterroot Valley. Soil survey of Bitterroot Valley area, Mont.; by E. C. Eckmann and G. L. Harrington. Jan. 18, 1917. 72 p. il. 1 pl. 2 p. of pl. map. [From Field operations, 1914.] * Paper, 20c.

Calcium compounds in soils; by Edmund C. Shorey, William H. Fry, and William Hazen. Jan. 15, 1917. cover-title, p. 57-77, large 8° [From Journal of agricultural research, v. 8, no. 3.] ‡

Clay County, Ala. Soil survey of Clay County, Ala.; by Arthur E. Taylor, E. S. Vanatta, N. Eric Bell, and J. L. Address. Dec. 30, 1916. 41 p. il. map. [Prepared in cooperation with Alabama. From Field operations, 1915.] * Paper, 15c.

Coahoma County, Miss. Soil survey of Coahoma County, Miss.; by F. Z. Hutton, W. E. Tharp, N. M. Kirk, H. W. Hawker, and E. M. Jones. Dec. 19, 1916. 29 p. il. map. [Prepared in cooperation with Mississippi. From Field operations, 1915.] * Paper, 15c.

Dickey County, N. Dak. Soil survey of Dickey County, N. Dak.; by T. M. Bushnell, E. H. Smies, W. I. Watkins, A. C. Anderson, Melvin Thomas, Murray E. Stebbins, R. C. Doneghue, and J. W. Ince. Nov. 24, 1916. 56 p. il. 2 p. of pl. map. [Prepared in cooperation with North Dakota Agricultural Experiment Station. From Field operations, 1914.] * Paper, 15c.

Dorchester County, S. C. Soil survey of Dorchester County, S. C.; by W. J. Latimer, J. M. Snyder, and Cornelius Van Duyne. Jan. 16, 1917. 45 p. il. 2 p. of pl. map. [From Field operations, 1915.] * Paper, 15c.

Field operations. Field operations of Bureau of Soils, [calendar year] 1913, 15th report, by Milton Whitney; with accompanying papers. Nov. 18, 1916. 2438 p. il. 8 pl. 34 p. of pl. map, and portfolio of 55 maps. Text and portfolio. * cloth, \$6.65. Agr 8—875/2

— Same. (H. doc. 1127, 63d Cong. 2d sess.)

Franklin County, Wash. Soil survey of Franklin County, Wash.; by Cornelius Van Duyne, J. H. Agee, and Fred W. Ashton. Jan. 13, 1917. 101 p. il. 2 p. of pl. map. [Prepared in cooperation with Washington State. From Field operations, 1914.] * Paper, 35c.

Ukiah Valley. Soil survey of Ukiah area, Cal.; by E. B. Watson and R. L. Pendleton. Dec. 16, 1916. 53 p. il. 1 pl. 4 p. of pl. map. [Prepared in cooperation with University of California Agricultural Experiment Station. From Field operations, 1914.] * Paper, 15c.

Wilkes County, Ga. Soil survey of Wilkes County, Ga.; by David D. Long. Dec. 18, 1916. 35 p. il. map. [Prepared in cooperation with Georgia State College of Agriculture. From Field operations, 1915.] * Paper, 15c.

Yell County, Ark. Soil survey of Yell County, Ark.; by E. B. Deeter and Clarence Lounsbury. Jan. 10, 1917. 41 p. il. map. [From Field operations, 1915.] * Paper, 15c.

STATES RELATIONS SERVICE

Agricultural experiment stations. Key to subject index of experiment station literature. Revised Dec. 1, 1916. 1917. 5 p. ([States Relations Service] doc. 37.) ‡

- Canning and preserving.* Cooperative extension work in agriculture and home economics: Home canning instructions; [by O. H. Benson]. [Dec. 20, 1916.] 8 p. il. 4° ([States Relations Service] doc. 18.) †
- Canning clubs.* Cooperative extension work in agriculture and home economics: Classification of fruits and vegetables for club canning by cold-pack method; [by O. H. Benson]. [Dec. 20, 1916.] 6 p. 4° ([States Relations Service] doc. 17.) [This is the same, with slight changes, as the publication issued in Oct. 1915, with the subtitle: Home canning club instructions to save fruit and vegetable waste.] †
- Cows.* How teachers may use Farmers' bulletin 743. Feeding of dairy cows; [by F. E. Heald]. [Reprint, with slight changes, 1917.] 2 p. †
- Eggs and their value as food;* by C. F. Langworthy. Jan. 31, 1917. 30 p. il. (Agriculture Dept. Bulletin 471.) [Includes list of Agriculture Department publications of interest in connection with this bulletin.] *Paper, 5c.
Agr 17—233
- Experiment station record.* Experiment station record, v. 35, no. 8; Dec. 1916. 1917. cover-title. ix+701-800 p. *Paper, 15c. single copy, \$1.00 per vol. (2 vols. a yr.)
Agr 9—832/4
- NOTE.—Mainly made up of abstracts of reports and publications on agricultural science which have recently appeared in all countries, especially the United States. Extra numbers, called abstract numbers, are issued, 3 to each volume. These are made up almost exclusively of abstracts, that is, they contain no editorial notes and only a limited number of current notes.
- Same, v. 35, no. 9; abstract number. Jan. 18, 1917. cover-title, ix+801-900 p.
- Files and filing.* Cooperative extension work in agriculture and home economics: Office filing system for county agricultural agents in Northern and Western States; by H. B. Fuller. [1917.] 15 p. il. ([States Relations Service] doc. 34.) †
- Fireless cookers.* Homemade fireless cookers and their use; prepared in Office of Home Economics. Dec. 1916. 16 p. il. (Agriculture Dept. Farmers' bulletin 771.) [Includes lists of Agriculture Department publications relating to food.] *Paper, 5c.
Agr 17—21
- Horses.* Judging horses as subject of instruction in secondary schools [with list of references on horse judging]; by H. P. Barrows. Jan. 25, 1917. cover-title, 31 p. il. (Agriculture Dept. Bulletin 487.) *Paper, 10c.
Agr 17—228
- Potatoes, sweet potatoes, and other starchy roots as food;* by C. F. Langworthy. Jan. 17, 1917. cover-title, 29 p. il. (Agriculture Dept. Bulletin 468.) [Revision, in part, of Farmers' bulletin 295. Includes list of Agriculture Department publications of interest in connection with this bulletin.] *Paper, 5c.
Agr 17—222/4
- Poultry.* Lessons on poultry for rural schools; by F. E. Heald. Dec. 30, 1916. 34 p. il. (Agriculture Dept. Bulletin 464.) [Includes list of Agriculture Department publications related to subject.] *Paper, 10c.
Agr 17—232
- Soup.* Cooperative extension work in agriculture and home economics: Home canning instructions, canning of soups and meats; by George E. Farrell. [Reprint Dec. 22, 1916, with additions.] 8 p. il. 4° ([States Relations Service] doc. 9.) †

ALASKA AGRICULTURAL EXPERIMENT STATIONS

- Report of Alaska Agricultural Experiment Stations, [calendar year] 1915.* Nov. 24, 1916. 100 p. 18 p. of pl. map. *Paper, 15c.
Agr 6—1413

HAWAII AGRICULTURAL EXPERIMENT STATION

- Soils.* Composition of Hawaiian soil particles; by Wm. T. McGeorge. Jan. 17, 1917. 12 p. (Bulletin 42.) [Includes list of previous station publications on Hawaiian soils.] *Paper, 5c.
Agr 17—226/2

WEATHER BUREAU

- Acceleration.* New method for determining "g" the acceleration due to gravity; by Herbert Bell. 1917. 6 p. [From Monthly weather review, Oct. 1916.] †

Climatological data for United States by sections, v. 3, no. 11; Nov. 1916. [1917.] cover-title, [227] p. il. 2 p. of maps, 4° * Paper, 35c. complete monthly number, \$4.00 a yr. Agr 14—566/4

NOTE.—Made up of separate Climatological data issued from 42 section centers of the United States. Printed at the several section centers and assembled and bound at the Washington Office. Issued principally for service use and exchange. The separate Climatological data are sold by the Superintendent of Documents at the rate of 5c. single copy, 50c. a yr. for each section.

Indian summer and Plimsoll's mark; Weather insurance: by William Gardner Reed. 1917. [1]+575-580 p. 1 pl. 4° [From Monthly weather review, Oct. 1916.] †

Lassen Peak. Eruption of Lassen Peak [with bibliography]; by Andrew H. Palmer. 1917. [1]+571-573 p. 4 pl. 4° [From Monthly weather review, Oct. 1916.] †

Least squares. Elementary notes on least squares, theory of statistics and correlation, for meteorology and agriculture [with bibliography]; by Charles Frederick Marvin. 1917. [1]+551-569 p. il. 4° [From Monthly weather review, Oct. 1916.] †

Meteorology. Monthly meteorological summary, Jan. 1917. [1917.] 1 p. f° †

Monthly weather review. Monthly weather review, v. 44, no. 10; Oct. 1916. [Jan. 2] 1917. cover-title, p. 547-610, il. 5 pl. 8 p. of pl. and maps, 4° * Paper, 25c. single copy, \$2.50 a yr. Agr 9—990/5

NOTE.—Summary of weather and river and flood reports from all parts of the United States, with notes covering other countries, and various topics of meteorology. The material is prepared and classified in accordance with the following sections: Sec. 1, Aerology.—Sec. 2, General meteorology.—Sec. 3, Forecasts and general conditions of atmosphere.—Sec. 4, Rivers and floods.—Sec. 5, Seismology.—Sec. 6, Bibliography.—Sec. 7, Weather of month.

SPECIAL ARTICLES.—Solar and sky radiation measurements during Oct. 1916; by Herbert H. Kimball.—Additional note on high haze of July and Aug. 1916; by Herbert H. Kimball.—Elementary notes on least squares, theory of statistics and correlation, for meteorology and agriculture [with bibliography]; by Charles Frederick Marvin.—Injury to vegetation resulting from climatic conditions; by George Edward Stone.—Eruption of Lassen Peak [with bibliography]; by Andrew H. Palmer.—New method for determining "g" the acceleration due to gravity; by Herbert Bell.—Indian summer and Plimsoll's mark; by William Gardner Reed.—Weather insurance; by William Gardner Reed.—Cyclone in perspective.—Forecast districts of United States.—Weather conditions on North Atlantic during Oct. 1915.

— Same, v. 44, no. 11; Nov. 1916. [Feb. 1] 1917. cover-title, p. 611-669, il. 9 p. of pl. and maps, 4°

SPECIAL ARTICLES.—Solar and sky radiation measurements during Nov. 1916; by Herbert H. Kimball.—Duration and intensity of twilight; by Herbert H. Kimball.—Von Bezold's description of twilight; [translated by C. Abbe, jr.].—Mairan's description of anti-twilight [French and English].—Explanations of western purple light and eastern afterglow (Nachglühen), by Albert Heim; translated by C. Abbe, jr.—Twilight phenomena in Arizona, Sept.—Dec. 1916; by Andrew Elliott Douglass.—Solar halo of Sept. 2^d, 1916, at Miami, Fla.; by Richard W. Gray.—Daytime and nighttime precipitation and their economic significance; by Joseph Burton Kincaid.—Frequency curves of climatic phenomena; by Howard Ross Tolley.—Graphic method of representing and comparing drought intensities; by Thornton T. Munger.—Six years of snowfall measurements in Carson, Walker, and Truckee watersheds; by H. F. Aldatore.

National weather and crop bulletin. Dec. 1916; no. 32, 1916. Jan. 5, 1917. 8 p. il. 4° [Weekly April-October, monthly remainder of year.] * Paper, 25c. a yr. Agr 9—1305/2

Reports. Report of chief of Weather Bureau, 1915-16 [administrative report, fiscal year 1916, with meteorological tables, calendar year 1915]. 1916. [4 pts.] 282 p. 4 maps, 4° * Cloth, 65c. Agr 9—1419/2

— Same. (H. doc. 1481.)

Snow and ice bulletin, Jan. 1-29, 1917; no. 5-9. Jan. 2-30, 1917. 19×12 in. [Weekly during winter.] * 25c. per season. 12—1660/4

Weather forecasting, with introductory note on atmospherics; by George S. Bliss. 2d edition. Jan. 10, 1917. 37 p. il. (Bulletin 42.) * Paper, 5c. Agr 17—235

Weather map. Daily weather map [of United States, containing forecasts for all States east of Mississippi River except Illinois and Wisconsin], Jan. 2-31, 1917. 1st edition. [1917.] 16.4×22.7 in. [Not issued on Sundays or holidays.] * Editions issued at Washington, D. C., 25c. a month, \$2.50 a yr.; editions issued at about 65 stations throughout the United States, 20c. a month, \$2.00 a yr.

— Same [containing forecasts for United States], Jan. 1-31, 1917. 2d edition. [1917.] 16.4×22.7 in. [The Sunday number does not contain as much information as the edition for week days.] * 30c. a month, \$3.00 a yr.

CIVIL SERVICE COMMISSION

NOTE.—The Commission furnishes its publications gratuitously to those who apply for them.

Civil service. Instructions to applicants, 1st civil-service district, headquarters, Boston, Mass. Dec. 1916. 42+[1] p. †

Examinations. [Announcements and postponements of examinations] Feb. 6–28, 1917. Dec. 26, 1916–Jan. 26, 1917. various paging, 4° and f° †

Leaves of absence. Regulations governing leaves of absence and hours of labor of employees of commission. Jan. 1917. 6 p. †

Reports. 33d annual report of Civil Service Commission [with report of chief examiner, and with appendix], fiscal year 1916. 1916. xxxvii+240 p.
* Cloth, 35c. 4—18119/2

NOTE.—Contains civil service act, rules, and regulations.

— Same. (H. doc. 1488.)

Stenography. Information for applicants for stenographer and typewriter examinations. Jan. 1917. 36 p. †

COMMERCE DEPARTMENT

Appropriations. Estimates of deficiencies, Department of Commerce, 1917. Jan. 3, 1917. 7 p. (H. doc. 1876.) †

Coast and Geodetic Survey. Damage claims against Coast and Geodetic Survey, claims for damages caused by agencies of Coast and Geodetic Survey, in connection with regular work of Survey. Jan. 13, 1917. 7 p. (H. doc. 1936.) †

Fish Hawk, Fisheries Bureau steamer. Bureau of Fisheries, communication submitting estimate of appropriation required by Bureau of Fisheries for repairing and overhauling steamer Fish Hawk. Jan. 8, 1917. 2 p. (H. doc. 1894.) †

Fisheries Bureau. Miscellaneous expenses, Bureau of Fisheries, letter recommending amendment of estimate of appropriations under heading "Miscellaneous expenses, Bureau of Fisheries," for maintenance of vessels for Bureau of Fisheries, year ending June 30, 1918. Jan. 10, 1917. 2 p. (H. doc. 1904.) †

Leather. Additional appropriation for Bureau of Fisheries, communication submitting estimate of appropriation, fiscal year 1917 [for developing aquatic sources of leather]. Jan. 3, 1917. 2 p. (H. doc. 1872.) †

Light-ships. Increase of salaries, relief light vessel no. 53, letter transmitting petition addressed to commissioner of lighthouses by master and engineer of relief light vessel no. 53 requesting increase in salaries of officers on that vessel, also increase in subsistence allowance to officers and crew. Jan. 11, 1917. 2 p. (H. doc. 1924.) [Letter of transmittal only.] †

Sea food. New aquatic food supplies, communication submitting estimate of appropriation, fiscal year 1917 [for introducing through Bureau of Fisheries new fish and other aquatic foods]. Jan. 3, 1917. 2 p. (H. doc. 1871.) †

Useless papers in Department of Commerce, lists of documents and files of papers which are not needed or useful in transaction of current business of Department and have no permanent value or historical interest. Jan. 23, 1917. 12 p. (H. doc. 1974.) †

CENSUS BUREAU

Cancer. Mortality from cancer and other malignant tumors in registration area of United States, [calendar year] 1914. 1916. 212 p. il. 4° [Prepared under supervision of Richard C. Lappin, chief statistician for vital statistics, assisted by George H. Van Buren, expert chief of division.] * Paper, 30c.
17—26116

Cotton. Cotton consumed, cotton on hand, active cotton spindles, and imports and exports of cotton, Dec. 1916 and 1915, with statistics of cotton consumed, imported, and exported for 5 months ending with Dec. 31. Jan. 15, 1917. oblong 48° [Preliminary report. This publication is issued in postal card form.] †

- Cotton*—Continued. Report on cotton ginning, number of bales of cotton ginned from growth of 1916 prior to Jan. 1, 1917, and comparative statistics to corresponding date in 1916 and 1915, crops of 1915 and 1914, and per cent of crop of each year ginned prior to Jan. 1. Jan. 9, 1917. oblong 48° [Preliminary report. This publication is issued in postal card form.] † 8—8422/3
- Same, prior to Jan. 16, 1917, and comparative statistics to corresponding date in 1916 and 1915, crops of 1915 and 1914, and per cent of crop of each year ginned prior to Jan. 16. Jan. 23, 1917. oblong 48° [Preliminary report. This publication is issued in postal card form.] †
- Plantation farming* in United States. 1916. 40 p. il. 4° [Prepared under direction of John Lee Coulter, in charge of division of agriculture.] * Paper, 10c. 17—26117
- Tobacco*. Leaf tobacco held by manufacturers and dealers, Jan. 1, 1917. Oct. 1, 1916 and 1915, and Apr. 1, 1916. Jan. 29, 1917. oblong 32° [This publication is issued in postal card form.] †
- Vermont*. Census of manufactures, 1914; Vermont. 1917. 25 p. 4° [Prepared by Gilman B. Howe under supervision of W. M. Steuart, chief statistician for manufactures.] * Paper, 5c. 17—26118

COAST AND GEODETIC SURVEY

NOTE.—The monthly Notice to mariners, formerly issued by the Coast and Geodetic Survey, has been consolidated with and made a part of the Notice to mariners issued by the Lighthouses Bureau, thus making it a joint publication. The charts, coast pilots, and tide tables of the Coast and Geodetic Survey are sold at the office of the Survey in Washington, and also by one or more sales agents in each of the important American seaports.

- Coast and Geodetic Survey bulletin*, Jan. 1917; no. 20. [1917.] 10 p. [Monthly.] ‡ 15—26512
- Coast pilots*. Inside route pilot, New York to Key West, 1916; [by L. A. Potter]. 3d edition. 1916. 94 p. 8 maps in pocket. (Serial 52.) † Paper, 20c. 17—26119
- Gravity*. Investigations of gravity and isostasy [with bibliography]; by William Bowie. 1917. 196 p. 1 pl. 8 p. of pl. 9 maps in pocket, 4° (Special publication 40; serial 50.) * Russet cloth lined, 60c. 17—26120
- Precise leveling* from Reno to Las Vegas, Nev., and from Tonopah Junction, Nev., to Laws, Cal.; by H. G. Avers and G. D. Cowie. 1916. 49 p. il. (Special publication 39; serial 49.) * Paper, 10c. 17—26083
- Publications*. Supplement [Jan. 2, 1917] to Coast and Geodetic Survey Catalogue of charts, coast pilots, and tide tables, 1916. [1917.] 7 p. 4° (Serial 54.) †
- Regulations*. Supplement to Regulations and instructions for government of Coast and Geodetic Survey, July 1—Dec. 31, 1916. 1917. 9 p. (Serial 55.) ‡
- Reports*. Annual report of superintendent [of] Coast and Geodetic Survey, fiscal year 1916. 1916. 164 p. 25 pl. 8 p. of pl. 20 maps. * Cloth, \$1.00.
- Same. (H. doc. 1489.)

Charts

- Charleston Harbor* [S. C.] and its approaches, surveys 1849—1916; chart 431. Scale 1:30,000. Washington, Coast and Geodetic Survey, Jan. 1917. 30.5×32.1 in. † 50c.
- Columbia River, Oreg.—Wash.*, entrance to Harrington Point, surveys 1868—99, surveys by U. S. Engineers to 1916; chart 6151. Scale 1:40,000. Washington, Coast and Geodetic Survey, Jan. 1917. 24.5×41.4 in. † 50c.
- Coos Bay, Oreg.*; chart 5984. Scale 1:20,000. Washington, Coast and Geodetic Survey, Jan. 1917. 29.5×38.4 in. † 25c.
- Pacific Coast*, Cape Lookout to Grays Harbor, Oreg. and Wash., surveys 1860—1911, surveys by Bureau of Fisheries to 1915, surveys by U. S. Engineers to 1916; chart 6100. Scale 1:200,000. Washington, Coast and Geodetic Survey, Dec. 1916. 39.3×27.9 in. [Not intended for inside navigation.] † 50c.
- Panay, Negros, and Cebu, P. I.*, with parts of Bohol and Masbate, [from] surveys 1902—16 and other sources; chart 4718. [Scale 1:400,000.] Washington, Coast and Geodetic Survey, Jan. 1917. 40.9×31.3 in. † 50c.

- St. George Reef and Crescent City, Cal.*, surveys 1854-74, surveys by U. S. Engineers to 1913; chart 5895. Scale 1:40,000. Washington, Coast and Geodetic Survey, Dec. 1916. 20.4×25.3 in. † 20c.
- Salem Harbor and approaches, Mass.*; chart 244. Scale 1:20,000. Washington, Coast and Geodetic Survey, Jan. 1917. 25.6×35.9 in. † 25c.
- San Bernardino Strait, Luzon and Samar, P. I.*, surveys to 1915 [with insets]; chart 4220. [Scale 1:100,000.] Washington, Coast and Geodetic Survey, Jan. 1917. 41×29.6 in. † 50c.
- Biri Anchorage, north coast of Samar, from surveys to 1915.
Mauo River, northwest coast of Samar, surveyed in 1913.
- Umpqua River entrance, Oreg.*; chart 6003. Scale 1:20,000. Washington, Coast and Geodetic Survey, Jan. 1917. 20.5×35.2 in. † 20c.

FISHERIES BUREAU

- Alaska fisheries and fur industries in 1915*; by Ward T. Bower and Henry D. Aller. 1917. 140 p. il. (Bureau of Fisheries doc. 834.) [App. 3, report of commissioner of fisheries, 1915.] * Paper, 15c. F 13—212/5
- Fish and fisheries*. Investigation, experiments, and surveys relative to aquatic resources of United States conducted by Bureau of Fisheries, fiscal year 1916. 1917. [1]+34-49 p. (Bureau of Fisheries doc. 836a.) [From Report of commissioner of fisheries, 1916.] † F 17—45
- Fish laws of Mississippi River States*, digest of statutes relating to protection of fish and miscellaneous aquatic animals of States bordering on Mississippi River; by Emerson Stringham. 1917. 16 p. (Bureau of Fisheries doc. 840.) [App. 4, report of commissioner of fisheries, 1916.] * Paper, 5c. F 17—44
- Fisheries service bulletin*, Jan. 1. 1917; no. 20. [1917.] 7 p. [Monthly.] † F 15—76
- Fishery products*. Statement of quantities and values of certain fishery products landed at Boston and Gloucester, Mass., and Portland, Me., by American fishing vessels. Nov. 1916. [1917.] 1 p. oblong f° (Statistical bulletin 364.) †
- Same, Dec. 1916. [1917.] 1 p. oblong f° (Statistical bulletin 367.) †
- Statement of quantities and values of certain fishery products landed at Seattle, Wash., by American fishing vessels. Nov. 1916. [1917.] 1 p. oblong 12° (Statistical bulletin 365.) †
- Same, Dec. 1916. [1917.] 1 p. oblong 8° (Statistical bulletin 366.) †

FOREIGN AND DOMESTIC COMMERCE BUREAU

- Commerce*. Monthly summary of foreign commerce of United States. Nov. 1916. 1917. 92 p. 4° * Paper, 15c. single copy, \$1.50 a yr. 14—21465/6
- Same. (H. doc. 1501, pt. 5.)
- Commerce reports*. Commerce reports, daily consular and trade reports, no. 1-26, [series] 1917; Jan. 2-31 [1917]. [1917.] p. 1-416. [Daily except Sundays and holidays.] * Paper, \$2.50 a yr. 8—30775/5
- NOTE.—This live daily commercial reporter contains important commercial facts and reports of business conditions gathered by the American consular officers and commercial agents of the Government throughout the world. Supplemental issues will appear from time to time, which will be devoted to reviewing trade, industrial, and general conditions in the respective districts of the United States consular officers. The daily issues of the Commerce reports are bound up quarterly in cloth and sold by the Superintendent of Documents at \$1.50 per volume; yearly subscriptions at \$6.00.
- Supplement to Commerce reports, no. 22d, 46b, 48b, 53a, 55c, 56b, 62a. [Included in price of Commerce reports for subscribers.]
- 22d, Barbados; by C. Ludlow Livingston. Dec. 30, 1916. 4 p.
- 46b, Peru; by Wm. W. Handley. Dec. 27, 1916. 4 p.
- 48b, Venezuela, by Homer Brett; [Maracaibo, by G. K. Donald]. Dec. 29, 1916. 8 p.
- 53a, Dutch East Indies; by B. S. Rairden. Dec. 30, 1916. 8 p.
- 55c, Japan; Chosen (Korea); by Raymond S. Curtice. Dec. 29, 1916. 13 p.
- 56b, Straits Settlements; by Harry Campbell. Dec. 28, 1916. 8 p.
- 62a, Society Islands; by Thomas B. L. Layton. Dec. 30, 1916. 6 p.
- Electrical goods in Cuba*; by Philip S. Smith. 1917. 40 p. (Special agents series 128.) * Paper, 5c. 17—26121
- Hardware*. Russian market for American hardware. 1916. 111 p. 4 p. of pl. (Miscellaneous series 46.) * Paper, 15c. 17—26122

- Imports and exports.* Exports of domestic breadstuffs, cotton seed oil, food animals, meat and dairy products, cotton, and mineral oils, Dec. 1916. [1917.] 4 p. 4° [Monthly.] † 12—23979/3
- Monthly letter,* review of bureau's activities at home and abroad, no. 23; Jan. 2, 1917. 1917. 14 p. ‡ 15—26302/2

LIGHTHOUSES BUREAU

- 1st-9th Districts.* Light list, Atlantic and Gulf coasts of United States; 1917, corrected to Jan. 1. 1917. 392 p. [This list also includes Porto Rico and Cuba.] † 11—15353/3
- 13th District.* Light list, upper Mississippi River and tributaries, 13th lighthouse district; 1917, corrected to Jan. 15. 1917. [1]+269 p. narrow 16° [About half of the pages are blank.] † 10—34309/7
- 16th-19th Districts.* Light list, Pacific Coast, United States, Canada, Hawaiian, [Midway, Guam] and Samoan islands; 1917, corrected to Jan. 1. 1917. 169 p. [Of the Samoan Islands only Tutuila is included in this publication.] † 14—30372/8
- Lighthouse service bulletin,* Jan. 1, 1917; no. 61. [1917.] p. 249-252. [Monthly.] † 12—35121/3
- Notice to mariners,* weekly, no. 1-4. 1917; Jan. 5-26 [1917]. 1917. various pag- ing. [Issued jointly with Coast and Geodetic Survey.] † 7—20609/4

NAVIGATION BUREAU

- Seagoing vessels* of United States, with official numbers and signal letters, 1916; pt. 6 of 48th annual list of merchant vessels of United States, year ended June 30, 1916. 1916. 126 p. il. 14 pl. 4° * Paper, 25c. 7—27311/2

RADIO SERVICE

- Radio Service bulletin,* Jan. 1, 1917; no. 25. [1917.] 7 p. [Monthly.] * Paper, 5c. single copy, 25c. a yr. 15—26255

PUBLICATIONS DIVISION

- Commerce Department.* Monthly list of publications issued by the Department of Commerce, Dec. 1916. [1917.] 4 p. † 14—30678/5

STANDARDS BUREAU

- Brass.* Failure of brass; 1. Microstructure and initial stresses in wrought brasses of type 60 per cent copper and 40 per cent zinc; by Paul D. Merica and R. W. Woodward. Jan. 29, 1917. 72 p. il. 4 pl. 36 p. of pl. (Technologic papers 82.) * Paper, 25c. 17—26123
- Bulletin* of Bureau of Standards, v. 13, no. 3. Dec. 30, 1916. [1]+355-514 p. il. 4 pl. 2 p. of pl. large 8° * Paper, 25c. single copy, \$1.00 a vol. (4 nos.). 6—1707/4

CONTENTS.—Distribution of energy in visible spectrum of acetylene flame; [by] W. W. Coblenz and W. B. Emerson.—Further experiments on volatilization of platinum; [by] G. K. Burgess and R. G. Waltenberg.—Study of inductance of 4-terminal resistance standards; [by] Francis B. Silsbee.—Sensitivity and magnetic shielding tests of Thomson galvanometer for use in radiometry; [by] W. W. Coblenz.—Volume effect in silver voltmeter; [by] E. B. Rosa and G. W. Vinal.—Constants of spectral radiation of uniformly heated inclosure or so-called black body, 2; [by] W. W. Coblenz.—Summary of experiments on silver voltmeter at Bureau of Standards and proposed specifications [with bibliography; by] E. B. Rosa and G. W. Vinal.

- Cement.* United States Government specification for portland cement. 3d edition. Jan. 18, 1917. 43 p. il. large 8° (Circular 33.) * Paper, 10c. 17—26124

NOTE.—This specification is the result of several years' work of a joint conference representing the United States Government, the American Society of Civil Engineers, and the American Society for Testing Materials. It was adopted by the United States Government and by the American Society for Testing Materials to become effective Jan. 1, 1917.

STEAMBOAT-INSPECTION SERVICE

- Employees.* Increase of compensation in Steamboat-Inspection Service, petition from employees in office of local inspectors at Cincinnati, Ohio, requesting increase in their compensation. Jan. 13, 1917. 2 p. (H. doc. 1938.) ‡
- Laws governing Steamboat-Inspection Service.* Revised statutes as modified by acts of Congress. Edition, Nov. 20, 1916. 1916. 87 p. † 11—35015/4
- Steamboat-Inspection Service bulletin.* Jan. 1, 1917; no. 15. [1917.] 4 p. [Monthly.] ‡ 15—26679/3
- Steamboats.* Great Lakes, general rules and regulations prescribed by board of supervising inspectors, as amended Jan. 1916, further amended June 2-6, 1916. Edition, Nov. 21, 1916. 1916. 154 p. il. † 16—26822/3
- Lakes other than Great Lakes, bays, and sounds, general rules and regulations prescribed by board of supervising inspectors, as amended Jan. 1916, further amended June 2-6, 1916. Edition, Nov. 21, 1916. 1916. 150 p. il. † 16—26823/3
- Ocean and coastwise, general rules and regulations prescribed by board of supervising inspectors, as amended Jan. 1916, and further amended June 2-6, 1916. Edition, Nov. 21, 1916. 1916. 192 p. il. † 16—25421/3
- Rivers, general rules and regulations prescribed by board of supervising inspectors, as amended Jan. 1916, and further amended June 2-6, 1916. Edition, Nov. 21, 1916. 1916. 144 p. il. † 16—26955/3

CONGRESS

NOTE.—The Senate and House documents and reports are issued in limited editions and, unless otherwise indicated, may be obtained only through Members of Congress.

Congressional record. Congressional record, 64th Congress, 2d session, v. 54, no. 18-44; Jan. 2-31, 1917. [1917.] 807-2638+[44] p. il. 4° 12—36438/3

NOTE.—The Congressional record, containing the proceedings and debates of Congress, is issued daily when Congress is in session, and indexes thereto are published fortnightly.

The Record is sold by the Superintendent of Documents on the following terms: Single copy, 3 cents, if not more than 24 pages, and 1 cent more for each additional 8 pages; per month, \$1.50; per short session, \$4.00; per long session, \$8.00. (The current session, the 2d of the 64th Congress, is a short session.) Subscriptions are payable in advance. Prices for the bound volumes of the Record, 64th Congress, 1st session, and prior Congresses, will be furnished on application. Send remittances to the Superintendent of Documents, Washington, D. C. Stamps and foreign money will not be accepted.

- Same, v. 54, index [including History of bills and resolutions] 2, [to] nos. 18-28, Jan. 2-13, 1917. [1917.] 49+22 p. 4°
- Same, v. 54, index [including History of bills and resolutions] 3, [to] nos. 29-41, Jan. 15-28, 1917. [1917.] 49+20 p. 4°
- Rice, Henry M.* Statue of Henry Mower Rice, proceedings in Statuary Hall, in Senate, and in House of Representatives upon acceptance of statue of Henry Mower Rice from Minnesota. 1916. 90 p. 1 pl. large 8° * Cloth. 35c. 17—26087
- Same. (S. doc. 425, 64th Cong. 1st sess.)

PRIVATE LAWS

NOTE.—The Rolls and Library Bureau, State Department, receives a small supply of the private acts which it distributes free upon application.

Private [act] 160-162, 64th Congress.

- Anderson, James.* H. R. 1093, act for relief of James Anderson. Approved Jan. 16, 1917. 1 p. (Private 161.)
- Jones, Thomas M.* H. R. 1788, act for relief of Thomas M. Jones. Approved Dec. 30, 1916. 1 p. (Private 160.)
- Woods, William H.* H. R. 10007, act for relief of William H. Woods. Approved Jan. 18, 1917. 1 p. (Private 162.)

PUBLIC LAWS

NOTE.—Public acts in slip form in the first prints may be obtained from the Superintendent of Documents at a subscription price of \$1.00 for the present session (64th Congress, 1st session); single copies are usually 5c. each.

Public [act] 290-296, 64th Congress.

- Allegheny River.* S. 7536, act authorizing Western New York and Pennsylvania Railway Company to reconstruct bridge across Allegheny River in borough of Warren and township of Pleasant, Pa. Approved Jan. 27, 1917. 1 p. (Public 295.)

Public [act] 290-296, 64th Congress—Continued.

- Allegheny River*—Continued. S. 7538, act authorizing Western New York and Pennsylvania Railway Company to reconstruct bridge across Allegheny River in Glade and Kinzua townships, Pa. Approved Jan. 27, 1917. 1 p. (Public 296.)
- Denison Coal Company*. S. 1093, act to permit Denison Coal Company to relinquish lands in its Choctaw and Chickasaw coal lease and to include within said lease other lands within segregated coal area. [Approved Jan. 25, 1917.] 2 p. (Public 294.)
- Homestead*. H. R. 407, act for stock-raising homesteads. [Approved Dec. 29, 1916.] 4 p. (Public 290.)
- Nebraska*. S. 6116, act for taxation of lands of Winnebago Indians and Omaha Indians in Nebraska. Approved Dec. 30, 1916. 1 p. (Public 291.)
- Osage School*. S. 6864, act for continuance of Osage Indian School, Okla., for period of 1 year from Jan. 1, 1917. Approved Jan. 18, 1917. 1 p. (Public 292.)
- Yuma irrigation project*. S. 5718, act for auxiliary reclamation project in connection with Yuma project, Ariz. [Approved Jan. 25, 1917.] 2 p. (Public 293.)

Public [joint] resolution 42-46, 64th Congress.

- Coal lands*. H. J. Res. 306, joint resolution authorizing Secretary of Interior to extend time for payment of deferred installments due on purchase of tracts of surface of segregated coal and asphalt lands of Choctaw and Chickasaw tribes in Oklahoma. Approved Jan. 11, 1917. 1 p. (Public resolution 42.)
- Commerce*. S. J. Res. 190, joint resolution to continue and extend time for making report of joint subcommittee appointed under joint resolution creating joint subcommittee from membership of Senate Committee on Interstate Commerce and House Committee on Interstate and Foreign Commerce to investigate conditions relating to interstate and foreign commerce, and necessity of further legislation relating thereto, and defining powers and duties of such subcommittee, and providing for filling of vacancies in said subcommittee. Approved Jan. 15, 1917. 1 p. (Public resolution 44.)
- Niagara River*. S. J. Res. 186, joint resolution to issue temporary permits for additional diversions of water from Niagara River. Approved Jan. 19, 1917. 1 p. (Public resolution 45.)
- Smithsonian Institution*. S. J. Res. 187, joint resolution for filling of vacancy in board of regents of Smithsonian Institution [by appointment of Henry White]. Approved Jan. 15, 1917. 1 p. (Public resolution 43.)
- S. J. Res. 194, joint resolution for filling of vacancy which will occur Mar. 1, 1917, in board of regents of Smithsonian Institution [by reappointment of John B. Henderson]. Approved Jan. 19, 1917. 1 p. (Public resolution 46.)

CONFERENCE COMMITTEES

- Immigration and emigration*. Regulation of immigration, conference report to accompany H. R. 10384 [to regulate immigration of aliens to, and residence of aliens in, United States]; submitted by Mr. Burnett. Jan. 8, 1917. 6 p. (H. rp. 1266.)
- Regulation of immigration, conference report to accompany H. R. 10384 [to regulate immigration of aliens to, and residence of aliens in, United States]; submitted by Mr. Burnett. Jan. 13, 1917. 5 p. (H. rp. 1291.)
- Niagara River*. Additional diversions of water from Niagara River, conference report to accompany S. J. Res. 186; submitted by Mr. Flood. Jan. 17, 1917. 1 p. (H. rp. 1315.)

HOUSE OF REPRESENTATIVES

- Calendars of House of Representatives, 64th Congress, 2d session, Jan. 2-31, 1917; no. 17-42. [1917.] various paging, large 8° [Daily when House of Representatives is in session.]* ‡
- Georgetown Barge, Dock, Elevator and Railway Company*. Annual report of Georgetown Barge, Dock, Elevator & Railway Co., letter from Hamilton & Hamilton transmitting annual report [calendar year 1916]. Jan. 13, 1917. 2 p. (H. doc. 1933.)

ACCOUNTS COMMITTEE

- McConnell, James I.* Susan O. Mc'onnell, report to accompany H. Res. 439 [to pay Susan O. McConnell, widow of James I. McConnell, 6 months' salary and funeral expenses of husband]; submitted by Mr. Lloyd. Jan. 18, 1917. 1 p. (H. rp. 1316.)
- Military Affairs Committee, House*. Index to hearings of Committee on Military Affairs, report to accompany H. Res. 399 [authorizing Military Affairs Committee to have made index of hearings had before said committee]; submitted by Mr. Lloyd. Jan. 18, 1917. 1 p. (H. rp. 1318.)
- Tribble, Lamar*. Lamar Tribble, report to accompany H. Res. 433 [to pay Lamar Tribble]; submitted by Mr. Lloyd. Jan. 18, 1917. 1 p. (H. rp. 1317.)

AGRICULTURE COMMITTEE

- Agriculture Department.* Agriculture appropriation bill, hearings on agriculture appropriation bill [fiscal year 1918]. 1916. [21] pts. ‡
- Bureau of Animal Industry, Dec. 6 and 7, 1916. [1] + 83-148 p.
 - Bureau of Biological Survey, Dec. 11, 1916. [1] + 351-365 p.
 - Bureau of Chemistry, Dec. 8 and 11, 1916. [1] + 267-312 p.
 - Bureau of Crop Estimates, Dec. 12, 1916. [1] + 381-395 p.
 - Bureau of Entomology, Dec. 11 [and 12], 1916. [1] + 333-349 p.
 - Bureau of Plant Industry, Dec. 7 and 8, 1916. [1] + 149-209 p.
 - Bureau of Soils, Dec. 11, 1916. [1] + 313-331 p.
 - Division of Accounts and Disbursements, Dec. 12, 1916. [1] + 367-370 p.
 - Division of Publications, Dec. 12, 1916. [1] + 371-380 p.
 - Enforcement of insecticide act, Dec. 14, 1916. [1] + 503-505 p.
 - Experiments and demonstrations in live-stock production in cane-sugar and cotton districts of United States, Experiments in dairying and live-stock production in semiarid and irrigated districts of western United States, Dec. 14, 1916. [1] + 515-521 p.
 - Federal Horticultural Board, Dec. 14, 1916. [1] + 507-513 p.
 - Forest Service, Dec. 8, 1916. [1] + 211-266 p.
 - General statement regarding increases and decreases in estimates of Department of Agriculture, Dec. 14, 1916. [1] + 523-532 p.
 - Library, Department of Agriculture, Dec. 12, 1916. [1] + 397-400 p.
 - Office of Farm Management, Dec. 6, 1916. [1] + 41-59 p.
 - Office of Markets and Rural Organization, Dec. 13 and 14, 1916. [1] + 439-501 p.
 - Office of Public Roads and Rural Engineering, Dec. 12, 1916. [1] + 427-438 p.
 - Office of Secretary, Miscellaneous expenses, Rent in District of Columbia, Dec. 5 1916. p. 1-39.
 - States Relations Service, Dec. 12, 1916. [1] + 401-426 p.
 - Weather Bureau, Dec. 6, 1916. [1] + 61-81 p.

— Same, with House report 1248 and index, and with title, Agriculture appropriation bill, hearings on H. R. 19359, making appropriations for Department of Agriculture, fiscal year 1918, and report on bill. 1917. 585 p. [These hearings are also published in separate parts. For list see contents with preceding entry.] ‡

APPROPRIATIONS COMMITTEE

- Appropriations.* Legislative, executive, and judicial appropriation bill, 1918, hearings before subcommittee in charge of legislative, executive, and judicial appropriation bill, [fiscal year] 1918. 1916. 596 p. ‡
- Urgent deficiencies, 1917, hearing before subcommittee in charge of deficiency appropriations, fiscal year 1917 and prior fiscal years. 1916. 37 p. ‡
- District of Columbia* appropriation bill, 1918, hearings before subcommittee in charge of District of Columbia appropriation bill, [fiscal year] 1918. 1916. 235 p. ‡
- Fortifications.* Fortifications appropriation bill [fiscal year 1918], report to accompany H. R. 20453; submitted by Mr. Sherley. Jan. 24, 1917. 18 p. (H. rp. 1350.) 17-26125
- Fortifications bill, 1918, supplement to hearings before subcommittee in charge of fortifications appropriation bill [fiscal year 1918], sea walls and embankments, motor vehicles. 1917. 9 p. ‡

CLAIMS COMMITTEE

- Blair, William.* William Blair, report to accompany H. R. 20161 [for relief of William Blair]; submitted by Mr. Dies. Jan. 23, 1917. 19 p. (H. rp. 1337.)
- Cady, F. C.* Dr. F. C. Cady, report to accompany H. R. 10506 [for relief of F. C. Cady]; submitted by Mr. Capstick. Jan. 30, 1917. 1 p. (H. rp. 1387.)
- Colvin, William S.* William S. Colvin, report to accompany H. R. 20424 [for relief of William S. Colvin]; submitted by Mr. Stephens of Mississippi. Jan. 30, 1917. 11 p. (H. rp. 1384.)
- Cross, James W.* James W. Cross, report to accompany S. 4807 [for relief of James W. Cross]; submitted by Mr. Edmonds. Jan. 17, 1917. 1 p. (H. rp. 1308.)
- Cupp, John W.* John W. Cupp, report to accompany S. 147 [for relief of John W. Cupp]; submitted by Mr. Stephens of Mississippi. Jan. 22, 1917. 3 p. (H. rp. 1329.)
- Dragoo, Larney W.* L. W. Dragoo, report to accompany H. R. 4416 [to reimburse L. W. Dragoo]; submitted by Mr. Stephens of Mississippi. Jan. 23, 1917. 9 p. (H. rp. 1339.)

- Drake, Lyman D., jr.* Lyman D. Drake, jr., report to accompany H. R. 8788 [for relief of Lyman D. Drake, jr.]; submitted by Mr. Dies. Jan. 30, 1917. 12 p. (H. rp. 1386.)
- Fazzi, Eugene.* Eugene Fazzi, report to accompany H. R. 17406 [for relief of Eugene Fazzi]; submitted by Mr. Browning. Jan. 17, 1917. 4 p. (H. rp. 1306.)
- Fry, Wickliff.* Wickliff Fry, report to accompany H. R. 18618 [for relief of Wickliff Fry]; submitted by Mr. Russell of Ohio. Jan. 30, 1917. 2 p. (H. rp. 1385.)
- Gilroy Winery & Distillery Co.,* adverse report to accompany H. R. 11284 [for relief of Gilroy Winery and Distillery Company]; submitted by Mr. Foster. Jan. 17, 1917. 1 p. (H. rp. 1304.)
- Hildebrand, Robert.* Robert Hildebrand, report to accompany H. R. 8950 [for relief of Robert Hildebrand]; submitted by Mr. Capstick. Jan. 16, 1917. 1 p. (H. rp. 1298.)
- Holladay, Benjamin.* Heirs of Benjamin Holladay, adverse report to accompany H. R. 12536 [for relief of heirs of Benjamin Holladay]; submitted by Mr. Edmonds. Jan. 16, 1917. 1 p. (H. rp. 1295.)
- Keys, William H.* William H. Keys, report to accompany H. R. 17411 [for relief of William H. Keys]; submitted by Mr. Miller of Delaware. Jan. 23, 1917. 2 p. (H. rp. 1334.)
- Knowles, Horace G.* Horace G. Knowles, report to accompany H. R. 20185 [for relief of Horace G. Knowles]; submitted by Mr. Miller of Delaware. Jan. 17, 1917. 3 p. (H. rp. 1312.)
- Linen Thread Co.,* report to accompany S. 4384 [for refund to Linen Thread Company of duties collected on flax-preparatory machines, parts, and accessories imported subsequently to Aug. 5, 1909, and prior to Jan. 1, 1911]; submitted by Mr. Steagall. Jan. 17, 1917. 2 p. (H. rp. 1309.)
- Livingston, J. H.* J. H. Livingston, report to accompany H. R. 11312 [for relief of J. H. Livingston]; submitted by Mr. Peters. Jan. 30, 1917. 7 p. (H. rp. 1383.)
- Moore, James M.* James M. Moore, report to accompany H. R. 11498 [making appropriation to compensate James M. Moore for damages sustained while in service of Government]; submitted by Mr. Miller of Delaware. Jan. 17, 1917. 2 p. (H. rp. 1311.)
- Navajo Timber Co.,* of Delaware, report to accompany S. 3934 [to reimburse Navajo Timber Company of Delaware]; submitted by Mr. Russell of Ohio. Jan. 29, 1917. 3 p. (H. rp. 1371.)
- Palmer, Albert K. C.* First Lieut. Albert K. C. Palmer, report to accompany H. R. 16220 [for relief of Albert K. C. Palmer]; submitted by Mr. Peters. Jan. 30, 1917. 4 p. (H. rp. 1382.)
- Pickett, George E., 3d.* George E. Pickett, 3d, adverse report to accompany H. R. 14402 [for relief of George E. Pickett, 3d]; submitted by Mr. Stephens of Mississippi. Jan. 16, 1917. 2 p. (H. rp. 1294.)
- Pienkley, Frank.* Frank Pienkley, report to accompany H. R. 17692 [for relief of Frank Pinkley (Pienkley)]; submitted by Mr. Stephens of Mississippi. Jan. 23, 1917. 1 p. (H. rp. 1335.)
- Ream, Albert L.* Albert L. Ream, report to accompany S. 2704 [for relief of Albert L. Ream]; submitted by Mr. Stephens of Mississippi. Jan. 30, 1917. 12 p. (H. rp. 1388.)
- Riverside Military Academy,* report to accompany H. R. 16855 [for relief of Riverside Military Academy]; submitted by Mr. Stephens of Mississippi. Jan. 16, 1917. 4 p. (H. rp. 1296.)
- Rockwell, Mrs. Isabel E.* Isabel E. Rockwell, report to accompany H. R. 6207 [for relief of Mrs. Isabel E. Rockwell]; submitted by Mr. Steagall. Jan. 17, 1917. 4 p. (H. rp. 1305.) [Corrected print. 1st print read incorrectly H. R. 16527.]
- Rose, W. L.* W. L. Rose, report to accompany H. R. 17304 [for relief of W. L. Rose]; submitted by Mr. Edmonds. Jan. 16, 1917. 2 p. (H. rp. 1299.)
- Simpson, John.* John Simpson, report to accompany S. 3743 [to reimburse John Simpson]; submitted by Mr. Stephens of Mississippi. Jan. 17, 1917. 1 p. (H. rp. 1307.)

- Southern Pacific Company.* Southern Pacific Imperial Valley claim, hearings before subcommittee on H. J. Res. 48 [259], authorizing Interstate Commerce Commission to ascertain cost to Southern Pacific Co. in closing and controlling break in Colorado River, Jan. 23, 1917. 1917. 28 p. ‡
- Stoppels, William.* Janna Stoppels, report to accompany H. R. 19978 [for relief of Janna Stoppels, mother of William Stoppels]; submitted by Mr. Miller of Delaware. Jan. 17, 1917. 1 p. (H. rp. 1314.)
- Thomas, George L.* George L. Thomas, report to accompany H. R. 4417 [for relief of George L. Thomas]; submitted by Mr. Edmonds. Jan. 16, 1917. 2 p. (H. rp. 1297.)
- Wood, William I.* William I. Wood, report to accompany H. R. 17305 [for relief of William I. Wood]; submitted by Mr. Peters. Jan. 23, 1917. 2 p. (H. rp. 1338.)

DISTRICT OF COLUMBIA COMMITTEE

Telephone. Government monopoly of telephone communication in District of Columbia, hearing on H. R. 18723, authorizing Post Office Department to acquire and extend telephone system of District of Columbia, to insure Government complete control of such means of communication in safeguarding its military and executive affairs within seat of Government, to provide special telephone service to facilitate direct sale of farm products to consumers in said District, and to establish efficiency and economy with which such service may be postally conducted, Jan. 10[-25], 1917. 1917. pts. 1-11, [xx]+1-185 p. ‡

ELECTIONS COMMITTEE, NO. 3

- Contested elections.* Brown v. Hicks Congressional election contest, report to accompany H. Res. 462 [on contested election case of Lathrop Brown v. Frederick C. Hicks, from 1st Congressional district of New York]; submitted by Mr. Morgan of Louisiana. Jan. 22, 1917. 2 p. (H. rp. 1326.)
- Cantor v. Siegel, report to accompany H. Res. 461 [on contested election case of Jacob A. Cantor v. Isaac Siegel, from 20th Congressional district of New York]; submitted by Mr. Morgan of Louisiana. Jan. 22, 1917. 2 p. (H. rp. 1325.)

EXPENDITURES ON PUBLIC BUILDINGS COMMITTEE

Firemen. Compensation of stationary firemen, Government buildings, report to accompany H. R. 10020; submitted by Mr. Konop. Jan. 29, 1917. 1 p. (H. rp. 1369.) [Corrected print.]

FOREIGN AFFAIRS COMMITTEE

- Courts of United States.* United States court for China, hearings on S. 4014; statement of Wilbur J. Carr and others, Jan. 10, 1917. 1917. 24 p. ‡
- Diplomatic and consular service.* Diplomatic and consular appropriation bill, hearings, Dec. 12-18, 1916; statements of Wilbur J. Carr and others. 1917. [1]+15-120 p. ‡
- Same, Dec. 13, 1916; statement of Edward C. Barnard. 1916. p. 1-14. [Title-page reads: Boundary United States and Canada.] ‡
- Purchase of embassy, legation, and consular buildings abroad, report to accompany H. R. 19122 [to amend act for purchase or erection, within certain limits of cost, of embassy, legation, and consular buildings abroad, so as to remove limit of cost of \$150,000 which may be expended at any one place]; submitted by Mr. Rogers. Jan. 22, 1917. 12 p. (H. rp. 1332.) * Paper, 5c.
- International relations.* United States and the Orient, hearings on H. R. 16661 [to provide for commission on relations between United States and the Orient]; statement of Jane Addams and others, Dec. 12, 1916. 1916. 12 p. ‡
- Niagara River.* Diversion of water from Niagara River, hearings on H. R. 3038; statement of Newton D. Baker, Dec. 7, 1916. 1916. 15 p. ‡
- Diversion of water from Niagara River, hearings on H. R. 20115; statement of Newton D. Baker and others, Jan. 22, 1917. 1917. 32 p. ‡
- Diversion of water of Niagara River, report to accompany H. R. 20047 [for control and regulation of waters of Niagara River above the Falls]; submitted by Mr. Cline. Jan. 15, 1917. 21 p. (H. rp. 1292.) [Corrected print.] * Paper, 5c.

Niagara River—Continued. Same. Jan. 16, 1917. 21 p. (H. rp. 1292.) [This report was referred to the House calendar and ordered to be printed Jan. 15, 1917. On Jan. 16, 1917, it was ordered stricken from the House calendar, committed to the Committee of the Whole House on the state of the Union and ordered to be printed.]

INDIAN AFFAIRS COMMITTEE

Agricultural entries on Indian coal lands, report to accompany S. 40; submitted by Mr. Hayden. Jan. 26, 1917. 3 p. (H. rp. 1363.)

Cattaraugus Reservation. Leasing Cattaraugus Indian Reservation, N. Y., for oil and gas purposes, hearings before subcommittee on H. Res. 106, Jan. 11, 1917; [statement of J. L. Snyder]. 1917. 38 p. ‡

Cherokee Indians. Payment of interest on Cherokee judgment, and for other purposes, report to accompany H. R. 6444 [for payment of certain items of interest on judgment of Court of Claims of May 18, 1905, in favor of Cherokees, etc.]; submitted by Mr. Tillman. Jan. 12, 1917. 7 p. (H. rp. 1284.)

— Payment of interest on Cherokee judgment, hearings before subcommittee on H. R. 6444, Dec. 14, 1916. 1916. 36 p. ‡

Cheyenne and Arapaho Reservation. Extension of time of payment for lands in Cheyenne and Arapahoe Reservations, Okla., report to accompany H. R. 19785; submitted by Mr. Carter of Oklahoma. Jan. 19, 1917. 2 p. (H. rp. 1324.)

Forest Grove, Oreg. Transfer of land at Forest Grove, Oreg., to United States, report to accompany H. R. 13166 [authorizing commissioner of Indian affairs to transfer fractional block 6 of Naylor's addition, Forest Grove, Oreg., to United States of America for use of Bureau of Entomology, Department of Agriculture]; submitted by Mr. Carter of Oklahoma. Jan. 13, 1917. 2 p. (H. rp. 1290.)

Hupa Valley Reservation. Sale of lands, Klamath River Indian Reservation, report to accompany H. R. 19424 [to amend act for disposition and sale of lands known as Klamath River Indian Reservation, now Hupa Valley Indian Reservation, so as to permit use of proceeds arising from sale of said lands in construction of roads, trails, and other improvements for benefit of Indians, as well as for maintenance and education of Indians and their children now residing on said lands]; submitted by Mr. Stephens of Texas. Jan. 26, 1917. 2 p. (H. rp. 1360.)

Indians. Indian appropriation bill [fiscal year 1918], hearings before subcommittee, Dec. 5 and 6, 1916. 1916. 315 p. ‡

Warm Springs Reservation. Boundaries, Warm Springs Indian Reservation, Oreg., report to accompany S. 5916 [authorizing investigation to determine true north and west boundaries of Warm Springs Reservation, Oreg.]; submitted by Mr. Carter of Oklahoma. Jan. 17, 1917. 3 p. (H. rp. 1302.)

INDUSTRIAL ARTS AND EXPOSITIONS COMMITTEE

Exhibitions. Exhibition of activities of Government service, hearings on H. J. Res. 314, inviting the people of United States to visit District of Columbia during week of Feb. 26, 1917, to view capital and inspect exhibition of various activities of Government service, Jan. 5, 1917. 1917. 32 p. ‡

— Exhibition of various activities of Government service, report to accompany S. J. Res. 182 [authorizing exhibition of various activities of Government service in Washington, D. C., Feb. 26–Mar. 10, 1917]; submitted by Mr. Cantrill. Jan. 27, 1917. 1 p. (H. rp. 1364.)

INTERSTATE AND FOREIGN COMMERCE COMMITTEE

Aids to navigation, report to accompany H. R. 19067 [to authorize aids to navigation and for other works in lighthouse service, etc.]; submitted by Mr. Doremus. Jan. 10, 1917. 4 p. (H. rp. 1272.)

Allegheny River. Bridge across Allegheny River, Cattaraugus County, N. Y., report to accompany H. R. 19298 [authorizing Western New York and Pennsylvania Railway Company to reconstruct bridge across Allegheny River in Allegany, N. Y.]; submitted by Mr. Carew. Jan. 6, 1917. 1 p. (H. rp. 1260.)

Allegheny River—Continued. Bridge across Allegheny River, Glade and Kinsua townships, Pa., report to accompany H. R. 19297 [authorizing Western New York and Pennsylvania Railway Company to reconstruct bridge across Allegheny River in Glade and Kinsua (Kinzua) townships, Pa.]; submitted by Mr. Dewalt. Jan. 6, 1917. 1 p. (H. rp. 1259.)

— Bridge across the Allegheny, borough of Warren, Pa., report to accompany H. R. 19296 [authorizing Western New York and Pennsylvania Railway Company to reconstruct bridge across Allegheny River in borough of Warren and township of Pleasant, Pa.]; submitted by Mr. Dewalt. Jan. 6, 1917. 1 p. (H. rp. 1258.)

Arkansas River. Bridge across Arkansas River, report to accompany H. R. 20535 [granting consent of Congress to Conway County bridge district to construct bridge across Arkansas River in Arkansas]; submitted by Mr. Rayburn. Jan. 30, 1917. 1 p. (H. rp. 1381.)

Commerce. Investigation of conditions relating to interstate and foreign commerce, report to accompany H. J. Res. 323 [to amend joint resolution creating joint subcommittee from membership of Senate Committee on Interstate Commerce and House Committee on Interstate and Foreign Commerce to investigate conditions relating to interstate and foreign commerce, and necessity of further legislation relating thereto, and defining powers and duties of such subcommittee, so as to continue existence of said subcommittee, etc.]; submitted by Mr. Adamson. Jan. 5, 1917. 2 p. (H. rp. 1251.)

— Joint Subcommittee on Interstate Commerce, report to accompany S. J. Res. 190 [to continue and extend time for making report of joint subcommittee appointed under joint resolution creating joint subcommittee from Senate Committee on Interstate Commerce and House Committee on Interstate and Foreign Commerce to investigate conditions relating to interstate and foreign commerce, and necessity of further legislation relating thereto, and defining powers and duties of such subcommittee, and providing for filling of vacancies in said subcommittee]; submitted by Mr. Adamson. Jan. 9, 1917. 2 p. (H. rp. 1269.)

Cumberland River. Bridge across Cumberland River, Tenn., report to accompany H. R. 18550 [granting consent of Congress to county of Montgomery, Tenn., to construct bridge across Cumberland River near Clarksville, Tenn.]; submitted by Mr. Sims. Jan. 6, 1917. 1 p. (H. rp. 1256.)

— Bridge across Cumberland River, Tenn., report to accompany H. R. 18551 [granting consent of Congress to county of Montgomery, Tenn., to construct bridge across Cumberland River at or near Clarksville, Tenn.]; submitted by Mr. Sims. Jan. 6, 1917. 1 p. (H. rp. 1255.)

Delaware River. Bridge across Delaware River, Camden, N. J., report to accompany H. R. 19776 [to authorize United New Jersey Railroad and Canal Company, and such other corporation or individuals as may be associated with it, to construct bridge across portion of Delaware River between mainland of county of Camden, N. J., and Petty Island in said county and State]; submitted by Mr. Parker of New Jersey. Jan. 18, 1917. 1 p. (H. rp. 1323.)

Flint River. Bridge across Flint River at Bainbridge, Ga., report to accompany H. R. 20574 [granting consent of Congress to county commissioners of DeCATUR County, Ga., to reconstruct bridge across Flint River at or near Bainbridge]; submitted by Mr. Sims. Jan. 30, 1917. 1 p. (H. rp. 1377.)

Mahoning River. Bridge across Mahoning River, Ohio, report to accompany S. 7556 [to grant to Mahoning and Shenango Railway and Light Company right to construct combination dam and bridge across Mahoning River near Lowellville, Ohio]; submitted by Mr. Dewalt. Jan. 17, 1917. 1 p. (H. rp. 1303.)

Michigan, Lake. Riparian rights, Lake Michigan, Ill., hearings on H. R. 17496, to authorize Secretary of Treasury, in his discretion, to transfer and convey to commissioners of Lincoln Park of Chicago, Ill., riparian rights of United States as owner of land fronting on Lake Michigan and occupied as site of marine hospital in Chicago, Ill., Jan. 18, 1917. 1917. 31 p. ‡

Mississippi River. Bridge across Mississippi River, Minn., report to accompany H. R. 18720 [granting consent of Congress to Minneapolis, Red Lake and Manitoba Railway Company to construct bridge across Mississippi River in Beltrami County, Minn.]; submitted by Mr. Esch. Jan. 6, 1917. 1 p. (H. rp. 1263.)

- Nanticoke River.* Bridge across Nanticoke River, Del., report to accompany H. R. 19000 [authorizing Delaware Railroad Company to construct bridge across Nanticoke River at Seaford, Del.]; submitted by Mr. Dewalt. Jan. 6, 1917. 1 p. (H. rp. 1265.)
- Olalla Slough.* Olalla Slough, Lincoln County, Oreg., report to accompany S. 1697 [to declare Olalla (Olalla) Slough in Lincoln County, Oreg., nonnavigable]; submitted by Mr. Dillon. Jan. 30, 1917. 1 p. (H. rp. 1380.)
- Pearl River.* Bridge across Pearl River, Miss., report to accompany H. R. 19239 [granting consent of Congress to county of Pearl River, Miss., and 4th ward of parish of Washington, La., to construct bridge across Pearl River between Pearl River County, Miss., and Washington Parish, La.]; submitted by Mr. Rayburn. Jan. 18, 1917. 1 p. (H. rp. 1320.)
- Potomac River.* Bridge across Potomac River at Riverside, Md., report to accompany H. R. 20534 [granting consent of Congress to Washington-Newport News Short Line to construct bridge across Potomac River at or near Riverside, Md.]; submitted by Mr. Montague. Jan. 30, 1917. 1 p. (H. rp. 1379.)
- Prices.* Regulation of prices, hearings on H. R. 13568, to protect the public against dishonest advertising and false pretenses in merchandising, Dec. 15, 1916. 1916. pt. 2, 13 p. ‡
- Red Lake River.* Bridge across Red Lake River, Minn., report to accompany H. R. 18725 [granting consent of Congress to Kratka Township, Minn., to construct bridge across Red Lake River]; submitted by Mr. Esch. Jan. 6, 1917. 1 p. (H. rp. 1262.)
- Red River.* Bridge across Red River, La., report to accompany H. R. 18529 [granting consent of Congress to police jury of Rapides Parish, La., to construct bridge across Red River at or near Boyce]; submitted by Mr. Rayburn. Jan. 6, 1917. 1 p. (H. rp. 1261.)
- St. Francis River.* Bridge across St. Francis River, Ark., report to accompany H. R. 18534 [to authorize construction of bridge across St. Francis River at or near Parkin, Ark., by O. N. Killough]; submitted by Mr. Decker. Jan. 6, 1917. 1 p. (H. rp. 1257.)
- Bridge across St. Francis River, Ark., report to accompany H. R. 18815 [to authorize construction of bridge across St. Francis River at or near intersections of sections 13, 14, 23, and 24, township 15 north, range 6 east, in Craighead County, Ark., by said county]; submitted by Mr. Decker. Jan. 6, 1917. 1 p. (H. rp. 1264.)
- War Risk Insurance Bureau.* Bureau of War-Risk Insurance, report to accompany H. R. 20082 [to amend act to authorize establishment of Bureau of War-Risk Insurance in Treasury Department, so as to require suspension of operations of act within 4 years from date said act was approved]; submitted by Mr. Decker. Jan. 30, 1917. 2 p. (H. rp. 1378.)

INVALID PENSIONS COMMITTEE

- Pensions.* Pensions and increase of pensions for certain soldiers and sailors of Civil War, etc., report to accompany H. R. 19937 [substituted for H. R. 814 and other bills]; submitted by Mr. Adair. Jan. 10, 1917. 118 p. (H. rp. 1271.)
- Pensions and increase of pensions to certain soldiers and sailors of Civil War, etc., report to accompany H. R. 20451 [substituted for H. R. 1542 and other bills]; submitted by Mr. Ashbrook. Jan. 24, 1917. 89 p. (H. rp. 1346.)
- Proof of widowhood in pension claims, report to accompany H. R. 20353; submitted by Mr. Fuller. Jan. 23, 1917. 1 p. (H. rp. 1333.)

JUDICIARY COMMITTEE

- Clerks of United States courts.* To amend section 276 of laws relating to judiciary, report to accompany H. R. 20209 [to amend sec. 276 of act to codify, revise, and amend laws relating to judiciary, so as to make acts of duly qualified deputy clerk legal when he acts for clerk of Federal court in drawing jurors]; submitted by Mr. Caraway. Jan. 18, 1917. 2 p. (H. rp. 1322.)
- Commerce.* To promote export trade, and for other purposes, hearings on H. R. 16707, and copy of [amended] bill and report, July 18 and 20, 1916. 1917. 85 p. (Serial 48.) [H. R. 16707 was amended by the committee and reintroduced as H. R. 17350.] ‡

District Courts. New division of northern judicial district of Texas, report to accompany H. R. 19299 [to create new division of northern judicial district of Texas, and to provide for terms of court at Wichita Falls, Tex., and for clerk for said court]; submitted by Mr. Caraway. Jan. 11, 1917. 2 p. (H. rp. 1277.)

Judges. Additional judge, Montana, report to accompany S. 789; submitted by Mr. Neely. Jan. 17, 1917. 2 p. (H. rp. 1310.)

— Relief of circuit and district courts, report to accompany S. 706 [to amend sec. 260 of act to codify, revise, and amend laws relating to judiciary, so as to provide for appointment of additional circuit and district judges in cases where judges of said courts have attained age of 70 years and remain in office after that time, and public good requires such additional judges]; submitted by Mr. Steele of Pennsylvania. Jan. 5, 1917. 11 p. (H. rp. 1252.) [Includes minority report submitted by Mr. Volstead.]

Mexico. House resolution 423, adverse report to accompany H. Res. 423 [calling for letters, telegrams, etc., relative to exportation of arms and munitions of war from United States to Mexico in violation of joint resolution approved Mar. 14, 1912, and proclamation of President issued in compliance therewith Oct. 19, 1915, etc.]; submitted by Mr. Webb. Jan. 16, 1917. 1 p. (H. rp. 1300.)

Penitentiaries. Equipment of United States penitentiaries at Atlanta, Ga., and Leavenworth, Kans., for manufacture of supplies for use of Government, etc., hearings on H. R. 19783, Jan. 27, 1917. 1917. 56 p. (Serial 50.) ‡

Probation system in United States courts, report to accompany H. R. 20414 [for establishment of probation system in United States courts except in District of Columbia]; submitted by Mr. Igoe. Jan. 25, 1917. 8 p. (H. rp. 1353.) 17—26127

Railroads. Extending effective date of laws against unlawful restraints, etc., report to accompany H. J. Res. 336 [extending until Jan. 8, 1918, effective date of sec. 10 of act to supplement existing laws against unlawful restraints and monopolies, approved Oct. 15, 1914, relative to prohibiting of dealings in securities, supplies or other articles of commerce between common carrier and another corporation, firm, partnership or association under certain conditions]; submitted by Mr. Carlin. Jan. 18, 1917. 1 p. (H. rp. 1319.)

Supreme Court. Procedure in United States Supreme Court in case of suit against a State, hearings on H. R. 18980, Jan. 16, 1917. 1917. 36 p. (Serial 49.) ‡

Woman suffrage, views of minority to accompany H. J. Res. 1 [proposing amendment to Constitution of United States extending right of suffrage to women]; submitted by Mr. Nelson. Jan. 10, 1917. 9 p. (H. rp. 1216, pt. 2.) * Paper, 5c.

LABOR COMMITTEE

Farm colonies. National colonization bill, hearings on H. R. 11329, to authorize Secretary of Labor to cooperate with other Departments of Government in fostering, promoting, and developing welfare of wage earners of United States, by creating new opportunities for permanent and profitable employment, and for other purposes, Dec. 15 [and] 20, 1916. 1917. pt. 2, ii+85—120 p. [This publication is paged incorrectly. These hearings are in continuation of the 125 p. edition in the Monthly catalogue for July, 1916, p. 32, and not of the 83 p. edition mentioned in the note.] ‡

Old-age pensions, hearings on H. R. 20002, for pensions for American citizens who have reached the age of 65 years and who are incapable of manual labor and whose incomes are less than \$200 per annum, Jan. 27, 1917; [statement of Isaac R. Sherwood]. 1917. 10 p. ‡

LIBRARY COMMITTEE

Dupont, Samuel F. Dupont memorial, report to accompany H. J. Res. 347 [authorizing removal of statue of Admiral Dupont in Dupont circle in Washington, D. C., and erection of memorial to Admiral Dupont in place thereof]; submitted by Mr. Clark of Florida. Jan. 30, 1917. 1 p. (H. rp. 1376.)

MERCHANT MARINE AND FISHERIES COMMITTEE

- Halibut.* Protecting and conserving halibut fisheries, report to accompany S. 4586 [to protect and conserve halibut fisheries of Pacific Ocean, to establish closed seasons in halibut fishing in certain waters thereof, and to restrict landing of halibut in United States and Alaska during closed seasons established]; submitted by Mr. Burke. Jan. 29, 1917. 2 p. (H. rp. 1370.)
- Radio communication,* hearings on H. R. 19350, to regulate radio communication, Jan. 11 [-23], 1917. 1917. pts. 1-4, [vi]+1-317 p. ‡
- Steamboats.* Steamer Frank H. Peavey, report to accompany H. R. 19902 [to grant authority to Reiss Steamship Company to change name of its steamer Frank H. Peavey to William A. Reiss]; submitted by Mr. Alexander. Jan. 12, 1917. 1 p. (H. rp. 1287.)
- Steamer Frank T. Heffelfinger, report to accompany H. R. 19904 [to grant authority to Reiss Steamship Company to change name of its steamer Frank T. Heffelfinger to Clemens A. Reiss]; submitted by Mr. Alexander. Jan. 12, 1917. 1 p. (H. rp. 1285.)
- Steamer Frederick B. Wells, report to accompany H. R. 19901 [to grant authority to Reiss Steamship Company to change name of its steamer Frederick B. Wells to Otto M. Reiss]; submitted by Mr. Alexander. Jan. 12, 1917. 1 p. (H. rp. 1286.)
- Steamer George W. Peavey, report to accompany H. R. 19903 [to grant authority to Reiss Steamship Company to change name of its steamer George W. Peavey to Richard J. Reiss]; submitted by Mr. Alexander. Jan. 12, 1917. 1 p. (H. rp. 1288.)
- Steamship Republic to be enrolled as vessel of United States, report to accompany S. 5985; submitted by Mr. Alexander. Jan. 30, 1917. 5 p. (H. rp. 1373.)

MILITARY AFFAIRS COMMITTEE

- Altman, Clyde R.* Clyde R. Altman, report to accompany S. 3973 [for relief of Clyde R. Altman]; submitted by Mr. Fields. Jan. 30, 1917. 1 p. (H. rp. 1390.)
- Baker, Charles L.* Charles Lee Baker, report to accompany S. 6154 [for relief of Charles Lee Baker]; submitted by Mr. Littlepage. Jan. 18, 1917. 3 p. (H. rp. 1321.)
- Campbell, Thomas.* Relief of Thomas Campbell, report to accompany H. R. 19630; submitted by Mr. Caldwell. Jan. 30, 1917. 3 p. (H. rp. 1374.)
- Eastman, Gardiner L.* Gardiner L. Eastman, report to accompany S. 5203 [for relief of Gardiner L. Eastman]; submitted by Mr. Fields. Jan. 23, 1917. 5 p. (H. rp. 1343.)
- Griffa, Charles G.* Charles G. Griffa, report to accompany S. 4473 [for relief of Charles G. Griffa]; submitted by Mr. Fields. Jan. 30, 1917. 2 p. (H. rp. 1391.)
- Haff, Stephen J.* Stephen J. Haff, report to accompany H. R. 12317 [for relief of Stephen J. Haff]; submitted by Mr. Crago. Jan. 23, 1917. 2 p. (H. rp. 1336.)
- Hannan, Sylvester.* Sylvester Hannan, alias Henry Edwards, report to accompany H. R. 9402 [for relief of Sylvester Hannan, alias Henry Edwards]; submitted by Mr. McKenzie. Jan. 22, 1917. 3 p. (H. rp. 1328.)
- Hyatt, Allen.* Allen Hyatt, report to accompany H. R. 15852 [for relief of Allen Hyatt, also known as Allen Hiatt]; submitted by Mr. Crago. Jan. 24, 1917. 4 p. (H. rp. 1349.)
- Kenney, Peter.* Peter Kenney, report to accompany S. 1553 [for relief of Peter Kenney]; submitted by Mr. Fields. Jan. 23, 1917. 1 p. (H. rp. 1342.)
- Lynch, Charles.* Charles Lynch, report to accompany H. R. 14763 [for relief of Charles Lynch, alias Thomas Sheridan]; submitted by Mr. Tilson. Jan. 22, 1917. 2 p. (H. rp. 1331.)
- Parmer, Martin V.* Martin V. Parmer, report to accompany S. 2880 [for relief of Martin V. Parmer]; submitted by Mr. Fields. Jan. 23, 1917. 1 p. (H. rp. 1341.)

- San Francisco, Cal.* Storm-water relief sewer, San Francisco, Cal., report to accompany H. R. 19423 [granting to city and county of San Francisco, Cal., right of way for storm-water relief sewer through portion of Presidio of San Francisco military reservation]; submitted by Mr. Kahn. Jan. 5, 1917. 2 p. (H. rp. 1253.)
- Sarber, William O.* William O. Sarber, report to accompany H. R. 4359 [for relief of William O. Sarber]; submitted by Mr. McKenzie. Jan. 22, 1917. 2 p. (H. rp. 1327.)
- Scrivener, Asbury.* Asbury Scriviner, report to accompany H. R. 15999 [for relief of Asbury Scrivener]; submitted by Mr. Harrison of Virginia. Jan. 23, 1917. 4 p. (H. rp. 1340.)
- Sewell, Reuben.* Reuben Sewell, report to accompany H. R. 1869 [for relief of Reuben Sewell]; submitted by Mr. Crago. Jan. 24, 1917. 4 p. (H. rp. 1348.)

MINES AND MINING COMMITTEE

- Petroleum.* Statistics regarding crude petroleum, report to accompany H. R. 16749 [authorizing Secretary of Interior to collect and publish statistics on production, manufacture, and marketing of crude petroleum]; submitted by Mr. Foster. Jan. 22, 1917. 3 p. (H. rp. 1330.)

NAVAL AFFAIRS COMMITTEE

- Calendar.* Legislative calendar, 64th Congress, 1915-17; no. 1 [2d session]. [1917.] 28 p. 4° ‡
- Navy.* Naval appropriation bill [fiscal year 1918], report to accompany H. R. 20632; submitted by Mr. Padgett. Jan. 30, 1917. 11 p. (H. rp. 1392 [pt. 1].) 17-26128

PATENTS COMMITTEE

- National Society United States Daughters of 1812.* United States Daughters of 1812, report to accompany H. R. 20228 [to renew patent 25909, being badge of National Society United States Daughters of 1812]; submitted by Mr. Morrison. Jan. 26, 1917. 1 p. (H. rp. 1361.)
- United Daughters of the Confederacy.* Extension of patent design, report to accompany H. R. 19771 [to renew patent 24917, being badge of United Daughters of the Confederacy of Virginia]; submitted by Mr. Morrison. Jan. 24, 1917. 1 p. (H. rp. 1344.)

PENSIONS COMMITTEE

- Pensions and increase of pensions for certain soldiers and sailors of Army and Navy, etc.,* report to accompany H. R. 20496 [substituted for H. R. 1238 and other bills]; submitted by Mr. Aswell. Jan. 25, 1917. 304 p. (H. rp. 1351.)

POST OFFICE AND POST ROADS COMMITTEE

- Lamar, Colo.* Special canceling die, Young Men's Business Association of America, report to accompany H. J. Res. 318 [authorizing Postmaster General to provide postmaster at Lamar, Colo., with special canceling die for 3d national convention of Young Men's Business Association of America]; submitted by Mr. Blackmon. Jan. 10, 1917. 1 p. (H. rp. 1274.)
- Liquors.* Exclusion of liquor advertising from United States mails, report to accompany H. R. 18986; submitted by Mr. Randall. Jan. 11, 1917. 4 p. (H. rp. 1275.)
- Post Office Department.* Pneumatic tube service, hearings [on pneumatic tube item of post office appropriation bill, fiscal year 1918], Dec. 11-14, 1916. 1917. 391 p. ‡
- Pneumatic tube service, Post Office Department, minority report to accompany H. R. 19410 [making appropriations for Post Office Department, fiscal year 1918]; submitted by Mr. Tague. Jan. 4, 1917. 3 p. (H. rp. 1249, pt. 2.) [Part 2 of House report 1249 favors the continuance of the pneumatic tube service which the majority of the committee abolishes.]

Post Office Department—Continued. Post office appropriation bill, 1918, hearings, Dec. [6-9], 1916. 1916. 100 p. ‡

— Post office appropriation bill, 1918, report to accompany H. R. 19410 [making appropriations for Post Office Department, fiscal year 1918]; submitted by Mr. Moon. Jan. 2, 1917. 5 p. (H. rp. 1249 [pt. 1].) [Includes views of minority of Mr. Steenerson.]

St. Paul, Minn. Special stamp, report to accompany H. J. Res. 332 [authorizing Postmaster General to provide postmaster at St. Paul, Minn., with special canceling die for winter-sports carnival of that city]; submitted by Mr. Tague. Jan. 11, 1917. 1 p. (H. rp. 1279.)

PUBLIC BUILDINGS AND GROUNDS COMMITTEE

Honolulu, Hawaii. Sale of Federal building site, Honolulu, Hawaii, report to accompany H. R. 19686; submitted by Mr. Burnett. Jan. 11, 1917. 2 p. (H. rp. 1278.)

Inauguration. Authorizing granting of certain permits to committee on inaugural ceremonies, report to accompany H. J. Res. 358; submitted by Mr. Clark of Florida. Jan. 30, 1917. 2 p. (H. rp. 1375.)

Monticello. Public buildings and grounds, hearings on H. J. Res. 269, for purchase of Monticello, former home of Thomas Jefferson, Dec. 6 and 15, 1916. 1917. 37 p. (No. 22.) ‡

Pittston, Pa. Public building site, Pittston, Pa., report to accompany H. R. 18894 [to amend public-building act approved Mar. 4, 1913, authorizing acquisition of site for public building at Pittston, Pa., so as to authorize Secretary of Treasury to accept title which reserves mineral rights in lands acquired]; submitted by Mr. Clark of Florida. Jan. 29, 1917. 1 p. (H. rp. 1368.)

Public buildings. Public buildings and grounds, hearings on H. R. 18536, public building at Spencer, W. Va., [and] H. R. 19292, assay office, New York City, Jan. 11, 1917. 1917. 10 p. (No. 23.) ‡

PUBLIC LANDS COMMITTEE

Bayard, Antoine. Antoine Bayard, report to accompany S. 2222 [for relief of heirs of Antoine Bayard]; submitted by Mr. Tillman. Jan. 24, 1917. 4 p. (H. rp. 1345.)

Biscayne Key. Patents to lands in Florida, report to accompany H. R. 16993 [to validate patent to lands on Biscayne Key, heretofore issued to Florida, to allow said State to claim certain other lands, etc.]; submitted by Mr. Taylor of Colorado. Jan. 29, 1917. 10 p. (H. rp. 1367.)

Bonner, J. L. J. L. Bonner, report to accompany H. R. 16407 [for relief of J. L. Bonner]; submitted by Mr. McClintic. Jan. 9, 1917. 3 p. (H. rp. 1270.)

Glacier National Park. Exchange of lands in Glacier National Park, report to accompany S. 778; submitted by Mr. McClintic. Jan. 25, 1917. 3 p. (H. rp. 1354.)

Homestead. False representations to settlers on public lands, report to accompany H. R. 15523 [to punish persons who make false representations to settlers and others pertaining to public lands of United States]; submitted by Mr. Raker. Jan. 11, 1917. 3 p. (H. rp. 1280.)

— To permit entry on reclamation withdrawals, report to accompany H. R. 17085; submitted by Mr. Sinnott. Jan. 24, 1917. 2 p. (H. rp. 1347.)

Huntley irrigation project. Relief of entrymen on Huntley irrigation project, Mont., report to accompany S. 6670 [authorizing Montana to select other lands in lieu of lands in section 16, township 2 north, range 30 east, within limits of Huntley irrigation project and ceded portion of Crow Indian Reservation in said State]; submitted by Mr. Stout. Jan. 26, 1917. 2 p. (H. rp. 1359.)

McCollam, Alexander F. Alexander F. McCollam, supplemental report to accompany H. R. 17781 [for relief of Alexander F. McCollam]; submitted by Mr. Raker. Jan. 11, 1917. 1 p. (H. rp. 1234, pt. 2.)

- Militia.* Relief of militiamen in Federal service who own mining claims, report to accompany H. R. 18826 [to relieve owners of mining claims who have been mustered into service of United States as officers or enlisted men of organized militia or National Guard from performing assessment work during term of such service]; submitted by Mr. Hayden. Jan. 11, 1917. 2 p. (H. rp. 1276.)
- Mount Baker National Park, Wash.,* report to accompany H. R. 9805 [to establish Mount Baker National Park in Washington]; submitted by Mr. La Follette. Jan. 29, 1917. 8 p. (H. rp. 1372.)
- Mount McKinley National Park, Alaska,* report to accompany S. 5716 [to establish Mount McKinley National Park in Alaska]; submitted by Mr. McClintic. Jan. 10, 1917. 2 p. (H. rp. 1273.)
- Natural resources* of public domain, report to accompany H. Res. 418 [authorizing certain members of Public Lands Committee, House, to make investigation relative to natural resources of public domain]; submitted by Mr. Ferris. Jan. 15, 1917. 2 p. (H. rp. 1293.)
- Nebeker, Aquila.* Relief of Aquila Nebeker, report to accompany S. 5632; submitted by Mr. Mays. Jan. 25, 1917. 2 p. (H. rp. 1355.)
- Oregon.* Extension of time for reclamation of certain lands in Oregon, report to accompany H. R. 20362; submitted by Mr. Sinnott. Jan. 25, 1917. 3 p. (H. rp. 1352.)
- Sanders County, Mont.* Patent to public land, report to accompany S. 6704 [to issue patent for land in town site of Dixon to school district 9 of Sanders County, Mont.]; submitted by Mr. Stout. Jan. 26, 1917. 2 p. (H. rp. 1358.)
- Sawtooth National Park, Idaho,* report to accompany H. R. 6799 [to establish Sawtooth National Park in Idaho]; submitted by Mr. Smith of Idaho. Jan. 25, 1917. 11 p. 7 pl. 2 maps. (H. rp. 1356.)
- Wyoming* to exchange lands, report to accompany S. 4282 [to permit Wyoming to relinquish to United States lands heretofore selected and to select other lands from public domain in lieu thereof]; submitted by Mr. Mays. Jan. 12, 1917. 5 p. (H. rp. 1282.)

RIVERS AND HARBORS COMMITTEE

- Boston Harbor, Mass.,* hearings on subject of improvement of Boston Harbor, Mass., Jan. 6, 1917. 1917. 12 p. ‡
- Chesapeake & Delaware Canal,* hearings on subject of purchase and improvement of Chesapeake & Delaware Canal, Jan. 6, 1917; [statement of J. Hampton Moore]. 1917. 22 p. ‡
- Inland waterway* from Norfolk, Va., to Beaufort Inlet, N. C., hearings on subject of improvement of inland waterway from Norfolk, Va., to Beaufort Inlet, N. C., Dec. 15, 1916. 1917. 25 p. ‡
- Missouri River* at and near Glasgow, Mo., hearings on subject of improvement of Missouri River at and near Glasgow, Mo., Jan. 19, 1917. 1917. 16 p. ‡
- Oklawaha River.* Oklawaha and Kissimmee rivers, Fla., hearings on subject of improvement of Oklawaha and Kissimmee rivers, Fla., Jan. 8, 1917. 1917. 16 p. ‡
- Rivers.* River and harbor appropriation bill [fiscal year 1918], minority views to accompany H. R. 20097 [H. R. 20079]; submitted by Mr. Frear. Jan. 13, 1917. 30 p. (H. rp. 1289, pt. 2.) 17—26129
- River and harbor appropriation bill [fiscal year 1918], report to accompany H. R. 20079; submitted by Mr. Sparkman. Jan. 13, 1917. 528 p. (H. rp. 1289 [pt. 1].)

RULES COMMITTEE

- Agriculture Department.* Consideration of House resolution 432, report to accompany H. Res. 432 [for consideration of amendment to H. R. 19359, making appropriations for Department of Agriculture, fiscal year 1918, relative to increase of salaries of certain employees of Department of Agriculture]; submitted by Mr. Garrett. Jan. 6, 1917. 1 p. (H. rp. 1254.)

Commerce. Consideration of House joint resolution 323, report to accompany H. Res. 414 [for consideration of H. J. Res. 323, to amend joint resolution creating joint subcommittee from membership of Senate Committee on Interstate Commerce and House Committee on Interstate and Foreign Commerce to investigate conditions relating to interstate and foreign commerce, and necessity of further legislation relating thereto, and defining powers and duties of such subcommittee, so as to continue existence of said subcommittee, etc.]; submitted by Mr. Henry. Jan. 4, 1917. 1 p. (H. rp. 1250.)

— Consideration of S. J. Res. 190, report to accompany H. Res. 437 [for consideration of S. J. Res. 190, to continue and extend time for making report of joint subcommittee appointed under joint resolution creating joint subcommittee from membership of Senate Committee on Interstate Commerce and House Committee on Interstate and Foreign Commerce to investigate conditions relating to interstate and foreign commerce, and necessity of further legislation relating thereto, and defining powers and duties of such subcommittee, and providing for filling of vacancies in said subcommittee]; submitted by Mr. Henry. Jan. 9, 1917. 1 p. (H. rp. 1268.) [Corrected print. 1st print read incorrectly H. Res. 347.]

Lawson, Thomas W. Alleged divulgence of President's note to belligerent Powers, hearings on H. Res. 420, asking for investigation of conflicting interpretations placed upon President's note to belligerent Powers by State Department, and fluctuations of market caused thereby, and H. Res. 429, appointing committee to investigate charges made by Thomas W. Lawson [and H. Res. 442, 443, 446-448], Jan. 5 [24], 1917. 1917. pts. 1-10, [17]+1-482 p. [A corrected print of pt. 4 was also issued.] ‡

— Consideration of House resolution 429, report to accompany H. Res. 429 [that select committee be appointed to inquire into charges made by Thomas W. Lawson in daily newspapers of Dec. 28 and 29, 1916, relative to alleged divulgence of President's note to belligerent Powers as it affects dignity of the House and its Members]; submitted by Mr. Henry. Jan. 12, 1917. 1 p. (H. rp. 1281.)

Public-buildings bill, report to accompany H. Res. 408 [for consideration of H. R. 18994, to increase limit of cost of certain public buildings, to authorize improvement of certain public buildings, to authorize erection and completion of certain public buildings, to authorize purchase of sites for certain public buildings, to abolish Office of Supervising Architect of Treasury and to create and organize in Treasury Department a Bureau of Public Buildings and define its duties, powers, and jurisdiction, to create and establish office of Commissioner of Public Buildings, to fix salary and prescribe duties and powers of said Commissioner of Public Buildings, to create Board of Estimates and prescribe its duties and powers, to provide for standardization of certain classes of public buildings, etc.]; submitted by Mr. Henry. Jan. 16, 1917. 1 p. (H. rp. 1301.)

TERRITORIES COMMITTEE

Alaska. Alaskan prohibition bill, report to accompany H. R. 20361; submitted by Mr. Houston. Jan. 26, 1917. 2 p. (H. rp. 1357.)

— Prohibition of liquors in Territory of Alaska, hearings on H. R. 19188 [and H. R. 20361], Jan. 10 [-25], 1917. 1917. pts. 1-3, [iv]+1-56 p. [A corrected print of pt. 2, ii+39-54 p., was also issued.] ‡

Hawaii. Hawaiian prohibition bill, report to accompany H. R. 20500; submitted by Mr. Hamlin. Jan. 27, 1917. 2 p. (H. rp. 1365.)

— Prohibition of liquors in Territory of Hawaii, hearings on H. R. 16791, Dec. 19, 1916 [and Jan. 9, 1917]. 1916-17. [2 pts. iv]+25-65 p. ‡

WAR CLAIMS COMMITTEE

Phillips, John C. Estate of John C. Phillips, report to accompany H. R. 8573 [for relief of estate of John C. Phillips]; submitted by Mr. Byrnes of South Carolina. Jan. 17, 1917. 2 p. (H. rp. 1313.)

War claims. Payment of war claims, report to accompany S. 1878 [making appropriation for payment of certain claims in accordance with findings of Court of Claims reported under provisions of acts approved Mar. 3, 1883, and Mar. 3, 1887, and commonly known as Bowman and Tucker acts, and under provisions of sec. 151 of act approved Mar. 3, 1911, commonly known as judicial code]; submitted by Mr. Byrnes of South Carolina. Jan. 26, 1917. 20 p. (H. rp. 1362.)

WAYS AND MEANS COMMITTEE

- Revenue.* Revenue bill to provide funds to meet additional extraordinary appropriations for Army and Navy and fortifications, report to accompany H. R. 20573; submitted by Mr. Kitchin. Jan. 29, 1917. 6 p. (H. rp. 1366 [pt. 1].)
- Revenue bill to provide funds to meet additional extraordinary appropriations for Army and Navy and fortifications, views of minority to accompany H. R. 20573; submitted by Mr. Fordney. Jan. 29, 1917. 4 p. (H. rp. 1366, pt. 2.)

INDUSTRIAL RELATIONS COMMISSION

- Industrial relations*, final report and testimony submitted to Congress by Commission on Industrial Relations created by act of Aug. 23, 1912. 1916. v. 11, iv+10067-11260 p. (S. doc. 415 [v. 11], 64th Cong. 1st sess.) *Paper, \$1.00. 16—26500/6

CONTENTS.—Conditions of labor on Pennsylvania Railroad.—Labor and the law.—Pennsylvania State police.—Labor conditions in Porto Rico.—Index.

INTERSTATE COMMERCE JOINT SUBCOMMITTEE

- Commerce.* Interstate and foreign transportation, hearings before Joint Committee on Interstate and Foreign Commerce, Congress, pursuant to Public J. Res. 25 [S. J. Res. 60] creating joint subcommittee from membership of Senate Committee on Interstate Commerce and House Committee on Interstate and Foreign Commerce to investigate conditions relating to interstate and foreign commerce and necessity of further legislation relating thereto, and defining powers and duties of such subcommittee, Nov. 20 [-Dec. 9], 1916. 1916. pts. 1-10, [xviii]+1-654 p. il. ‡

— Same, index to pts. 1-10. 1917. ii+655-680 p. ‡

- Reports.* Report of Joint Subcommittee on Interstate Commerce to accompany S. J. Res. 60 [creating joint subcommittee from membership of Senate Committee on Interstate Commerce and House Committee on Interstate and Foreign Commerce to investigate conditions relating to interstate and foreign commerce, and necessity of further legislation relating thereto, and defining powers and duties of such subcommittee]; submitted by Mr. Adamson. Jan. 8, 1917. 1 p. (H. rp. 1267.) [Corrected print.]

— Same, with title, Interstate and foreign commerce, letter from chairman and vice chairman of Joint Subcommittee on Interstate and Foreign Commerce submitting report of work of committee since its organization. Jan. 9, 1917. 1 p. (S. doc. 668.)

PRINTING JOINT COMMITTEE

- Paper.* Investigation of paper prices, proceedings in Senate on S. Res. 269, directing Federal Trade Commission to investigate increase in prices of various kinds of paper required for printing and binding during last year, with correspondence of Joint Committee on Printing in relation thereto. 1916. 25 p. ‡ 17—26130

SENATE

- Calendar* of business, Senate, 64th Congress, 2d session, Jan. 2-31, 1917; no. 17-42. [1917.] Each 32 p. or 36 p. large 8° [Daily when Senate is in session. A corrected print of no. 17 was issued.] ‡

Compulsory arbitration in Norway, translation of Norwegian law relating to compulsory arbitration in labor disputes, approved June 9, 1916; presented by Mr. Nelson. 1917. 6 p. (S. doc. 650.) *Paper, 5c. 17—26155

Daniels, Winthrop M. Winthrop M. Daniels, address delivered before Senate on Jan. 3 and Jan. 6, 1917, in opposition to confirmation of nomination of Winthrop More Daniels to be member of Interstate Commerce Commission, by Albert B. Cummins. 1917. 26 p. ([Confidential; Senate miscellaneous executive document 2, 64th Cong. 2d sess.]; S. doc. 673.) [Injunction of secrecy removed Jan. 10, 1917.] *Paper, 5c.

Daniels, Winthrop M.—Continued. Winthrop M. Daniels, memorandum submitted to Senate on Jan. 9, 1917, in support of confirmation of nomination of Winthrop More Daniels to be member of Interstate Commerce Commission, by Francis G. Newlands. 1917. 17 p. ([Confidential; Senate miscellaneous executive document 3, 64th Cong., 2d sess.]; S. doc. 672.) [Injunction of secrecy removed Jan. 10, 1917.] * Paper, 5c.

Executive sessions, notice of motion to amend standing rules of Senate relative to proceedings in executive sessions of Senate; submitted by Mr. Cummins. Jan. 2, 1917. 3 p. (S. doc. 652.)

Judges. Compulsory retirement of circuit and district judges, memorandum in opposition to passage of S. 706, to amend sec. 260 of act to codify, revise, and amend laws relating to judiciary, approved Mar. 3, 1911, which relates to compulsory retirement of Federal judges of United States; by Walter Evans. 1917. 12 p. (S. doc. 688.) * Paper, 5c. 17—26131

Navy yearbook. Navy yearbook embracing all acts authorizing construction of ships of new Navy and résumé of annual naval appropriation laws from 1883 to 1917, with tables showing present naval strength, in ships and personnel, and cost of maintaining Navy of United States, also statistics of foreign navies; compiled by B. R. Tillman, jr. 1916. 762 p. 1 tab. (S. doc. 555.) * Cloth, 70c. 6—35031/4

— Same. [This print of Senate document 555 has a cloth cover which omits the Congressional document notation and which bears back title Navy yearbook, 1916.]

Property report of sergeant at arms of Senate, letter submitting full and complete account of all property in his possession on 4th of December, 1916. 1917. 57 p. (S. doc. 558.)

Safety at sea, proposed coastwise pilot charts showing safety zones and danger spaces for prevention of collisions at sea, by Armistead Rust; presented by Mr. LaFollette. 1917. 16 p. il. 1 pl. (S. doc. 658.) * Paper, 5c. 17—26090

Uniform land registration act, copy of uniform land registration act adopted at 26th annual meeting of National Conference of Commissioners held in Chicago, Ill., Aug. 23—29, 1916; presented by Mr. Martin. 1917. 27 p. (S. doc. 675.) * Paper, 5c. 17—26115

Water-power development bill, comparative print showing H. R. 408, to provide for development of water power and use of public lands in relation thereto, as passed by House with bill as pending before Senate. 1917. 13 leaves, 4° (S. doc. 676.) * Paper, 5c. 17—26091

West Indies. Cession of Danish West Indies, message from President of United States transmitting convention between United States and Denmark respecting cession of Danish West Indian Islands to United States, signed New York, Aug. 4, 1916. [1917.] 8 p. ([Senate] executive D, 64th Cong. 1st sess.) [For report on Senate executive D see Foreign Relations Committee, p. 425.] 17—26156

NOTE.—Aug. 8, 1916, message read, convention read first time and referred to Committee on Foreign Relations, and, together with message, ordered to be printed in confidence for use of Senate; Sept. 7, 1916, ratification advised and consented to; Jan. 23, 1917, injunction of secrecy removed from convention and report.

AGRICULTURE AND FORESTRY COMMITTEE

Calendar. Legislative calendar, 64th Congress, 2d session, Jan. 23, 1917; no. 7. [1917.] 21 p. 4° ‡

National Chamber of Agriculture, hearing before joint committee on Agriculture and Forestry, Congress, on S. 5973, to establish National Chamber of Agriculture for purpose of promoting equitable distribution of farm products, and H. J. Res. 100, authorizing and requesting President to appoint National Marketing Commission to be composed of 7 members. 1916. 64 p. [These hearings were held before the Agriculture and Forestry Committee, Senate, and the Agriculture Committee, House.] ‡

Options and futures. Agriculture appropriation bill, 1917 (cotton-futures amendment), hearings on H. R. 12717, making appropriations for Department of Agriculture, fiscal year 1917, May 17—19, 1916. 1916. 132 p. [Also issued as Senate document 648, 64th Congress, 2d session, for which see Monthly catalogue for Dec. 1916, p. 333.] ‡

Sisal hemp. Importation of sisal and manila hemp, report to accompany S. Res. 94 [authorizing and instructing Committee on Agriculture and Forestry to investigate what companies and corporations are engaged in importation of sisal and manila hemp, etc.]; submitted by Mr. Ransdell. Jan. 11, 1917. 31 p. (S. rp. 919.) 17-26132

APPROPRIATIONS COMMITTEE

Appropriations. Legislative, executive, and judicial appropriation bill [fiscal year 1918], report to accompany H. R. 18542; submitted by Mr. Overman. Jan. 15, 1917. 3 p. (S. rp. 933.)

— Legislative, executive, and judicial appropriation bill, hearings before subcommittee on H. R. 18542, making appropriations for legislative, executive, and judicial expenses, fiscal year 1918. 1917. 186 p. ‡

Diplomatic and consular service. Diplomatic and consular appropriation bill [fiscal year 1918] report to accompany H. R. 19300; submitted by Mr. Overman. Jan. 9, 1917. 4 p. (S. rp. 905.)

— Diplomatic and consular appropriation bill, hearings before subcommittee on H. R. 19300, making appropriations for diplomatic and consular service, fiscal year 1918; [statement of Wilbur J. Carr]. 1917. 16 p. ‡

BANKING AND CURRENCY COMMITTEE

Federal land bank districts. Thirteenth Federal farm-land bank district, report to accompany S. 7583 [to amend Federal farm-loan act by providing for establishment of 13th Federal farm-land bank district to be composed of Colorado, Wyoming, Utah, and New Mexico, and to establish Federal land bank therein at Denver, Colo.]; submitted by Mr. Shafroth, Jan. 18, 1917. 5 p. (S. rp. 951.)

CLAIMS COMMITTEE

Blair, William. William Blair, report to accompany S. 6595 [to reimburse William Blair]; submitted by Mr. Gronna. Jan. 15, 1917. 9 p. (S. rp. 930.)

Brickwood, John T. John T. Brickwood et al., report to accompany S. 890 [for relief of representatives of John T. Brickwood, Edward Gaynor, Theodore Gebler, Lee W. Mix, Arthur L. Peck, Thomas D. Casanega, Joseph de Lusignan, and Joseph H. Berger]; submitted by Mr. Johnson of Maine. Jan. 25, 1917. 33 p. (S. rp. 981.)

Burgard, S. L. S. L. Burgard, report to accompany H. R. 1609 [for relief of S. L. Burgard]; submitted by Mr. Lane. Jan. 19, 1917. 1 p. (S. rp. 956.)

Carpenter, Frank. Frank Carpenter, report to accompany S. 5768 [for relief of Frank Carpenter]; submitted by Mr. Wadsworth. Jan. 15, 1917. 2 p. (S. rp. 927.)

Johnson, William E. William E. Johnson, report to accompany S. 141 [for relief of William E. Johnson]; submitted by Mr. Fernald. Jan. 15, 1917. 3 p. (S. rp. 932.)

Monteith, John R. John R. Monteith, report to accompany H. R. 1685 [for relief of John R. Monteith]; submitted by Mr. Johnson of Maine. Jan. 25, 1917. 4 p. (S. rp. 980.)

Portland Iron Works, report to accompany S. 3895 [for relief of Portland Iron Works]; submitted by Mr. Gronna. Jan. 15, 1917. 5 p. (S. rp. 928.)

Railroads. Sundry railroad companies, report to accompany S. 5669 [for relief of sundry railroad companies]; submitted by Mr. Wadsworth. Jan. 19, 1917. 7 p. (S. rp. 954.)

Sibley, Henry H. Estate of Henry H. Sibley, deceased, adverse report to accompany S. 3962 [for relief of representatives of estate of Henry H. Sibley]; submitted by Mr. Wadsworth. Jan. 15, 1917. 1 p. (S. rp. 926.)

Ten Broeck, Peter G. S. Peter G. S. Ten Broeck, report to accompany S. 6430 [directing reexamination of accounts of Peter G. S. Ten Broeck]; submitted by Mr. Harding. Jan. 18, 1917. 3 p. (S. rp. 950.)

Thomas, George L. George L. Thomas, report to accompany S. 2749 [for relief of George L. Thomas]; submitted by Mr. Fernald. Jan. 15, 1917. 2 p. (S. rp. 931.)

Watkins, Mrs. Elizabeth M. Elizabeth Marsh Watkins, report to accompany S. 3507 [for relief of Mrs. Elizabeth Marsh Watkins]; submitted by Mr. Gronna. Jan. 15, 1917. 5 p. (S. rp. 929.)

Women's Board of Domestic Missions, Reformed Church in America, adverse report to accompany S. 5367 [to reimburse Women's Board of Domestic Missions, Reformed Church in America, for buildings on Fort Sill military reserve, Okla.]; submitted by Mr. Lane. Jan. 19, 1917. 1 p. (S. rp. 957.)

COMMERCE COMMITTEE

Allegheny River. Bridge across Allegheny River, borough of Warren, Pleasant Township, Warren County, Pa., report to accompany S. 7536 [authorizing Western New York and Pennsylvania Railway Company to reconstruct bridge across Allegheny River in borough of Warren and township of Pleasant, Pa.]; submitted by Mr. Sheppard. Jan. 8, 1917. 1 p. (S. rp. 902.)

— Bridge across Allegheny River, Glade and Kinzua townships, Warren County, Pa., report to accompany S. 7538 [authorizing Western New York and Pennsylvania Railway Company to reconstruct bridge across Allegheny River in Glade and Kinzua townships, Pa.]; submitted by Mr. Sheppard. Jan. 8, 1917. 1 p. (S. rp. 904.)

— Bridge across Allegheny River, N. Y., report to accompany S. 7537 [authorizing Western New York and Pennsylvania Railway Company to reconstruct bridge across Allegheny River in Allegheny (Alleghany), N. Y.]; submitted by Mr. Sheppard. Jan. 8, 1917. 1 p. (S. rp. 903.)

Calendar. Legislative calendar, 64th Congress, 2d session, Jan. 4-25, 1917; no. 3-6. [1917.] Each 39 p. 4° ‡

Coast Guard. Granting pensions to certain members of former Life-Saving Service, report to accompany S. 4716; submitted by Mr. Ransdell. Jan. 4, 1917. 3 p. (S. rp. 896.)

— To provide adequate subsistence for warrant officers and enlisted men of Coast Guard, report to accompany S. 7381; submitted by Mr. Simmons. Jan. 4, 1917. 2 p. (S. rp. 895.)

Coast Guard cutters. For construction of Coast Guard cutters, report to accompany S. 7380; submitted by Mr. Simmons. Jan. 4, 1917. 2 p. (S. rp. 894.)

Delaware River. For construction of bridge across Delaware River in New Jersey, report to accompany S. 7748 [to authorize United New Jersey Railroad and Canal Company, and such other corporation or individuals as may be associated with it, to construct bridge across portion of Delaware River between mainland of county of Camden, N. J., and Petty Island in said county and State]; submitted by Mr. Sheppard. Jan. 22, 1917. 1 p. (S. rp. 959.)

Lighthouse service, hearing on S. 7893, to authorize aids to navigation and for other works in lighthouse service, and for other purposes, Jan. 18, 1917. 1917. 27 p. il. ‡

Mississippi River. Authorizing construction of bridge across Mississippi River at or near Bemidji, Minn., report to accompany S. 7910; submitted by Mr. Sheppard. Jan. 29, 1917. 1 p. (S. rp. 985.)

— Construction of bridge across Mississippi River in Beltrami County, Minn., report to accompany S. 7924; submitted by Mr. Sheppard. Jan. 29, 1917. 1 p. (S. rp. 986.)

Nanticoke River. Bridge across Nanticoke River, Del., report to accompany S. 7359 [authorizing Delaware Railroad Company to construct bridge across Nanticoke River at Seaford, Del.]; submitted by Mr. Sheppard. Jan. 8, 1917. 1 p. (S. rp. 901.)

River regulation. River regulation, flood control, and water conservation and utilization, hearings on H. R. 14777, for control of floods of Mississippi River and of Sacramento River, Cal., and S. 5736, to promote interstate commerce, agriculture, and general welfare by providing for development and control of waterways and water resources, for water conservation, for flood control, prevention, and protection, for application of flood waters to beneficial uses, and for cooperation in such work with States and other agencies, and for other purposes, with hearings, reports, and documents of preceding Congresses. 1917. 430 p. ‡

— Statement of Benjamin G. Humphreys, Dec. 21, 1916, on river regulation, flood control, and water conservation and utilization. 1917. 23 p. [The greater part of this statement deals with the Mississippi River.] ‡

- St. Francis River.* Bridge across St. Francis River, Craighead County, Ark., report to accompany S. 7367 [to authorize construction of bridge across St. Francis River at or near intersections of sections 13, 14, 23, and 24, township 15 north, range 6 east, in Craighead County, Ark., by said county]; submitted by Mr. Sheppard. Jan. 3, 1917. 1 p. (S. rp. 893.)
- Ships.* Carrying capacity of steamers, report to accompany H. R. 13831 [to amend sec. 4464, Revised statutes, relating to number of passengers to be stated in certificates of inspection of passenger vessels, and sec. 4465, Revised statutes, prescribing penalty for carrying excessive number of passengers on passenger vessels, and sec. 4466, Revised statutes, relating to special permits for excursions on passenger steamers]; submitted by Mr. Fletcher. Jan. 13, 1917. 2 p. (S. rp. 923.)
- Steamboats.* Authorizing change of name of steamer Frank H. Peavey to William A. Reiss, report to accompany S. 7779; submitted by Mr. Fletcher. Jan. 17, 1917. 1 p. (S. rp. 941.)
- To authorize change of name of steamer Frank T. Heffelfinger to Clemens A. Reiss, report to accompany S. 7780; submitted by Mr. Fletcher. Jan. 17, 1917. 1 p. (S. rp. 942.)
- To authorize change of name of steamer Frederick B. Wells to Otto M. Reiss, report to accompany S. 7782; submitted by Mr. Fletcher. Jan. 17, 1917. 1 p. (S. rp. 944.)
- To authorize change of name of steamer George W. Peavey to Richard J. Reiss, report to accompany S. 7781; submitted by Mr. Fletcher. Jan. 17, 1917. 1 p. (S. rp. 943.)

DISTRICT OF COLUMBIA COMMITTEE

- Calendar* of business, Dec. 15, 1916—Jan. 26, 1917; no. 32-36. [1916-17.] Each 23 p. large 8° $\frac{1}{2}$
- Keller, Thomas W.* Thomas W. and Alice N. Keller, report to accompany amendment to H. R. 19119 [making appropriations for District of Columbia, fiscal year 1918, to pay Thomas W. and Alice N. Keller]; submitted by Mr. Smith of Maryland. Jan. 12, 1917. 1 p. (S. rp. 921.)
- Register of wills* of District of Columbia, report to accompany S. 6750 [for appointment of register of wills of District of Columbia by justices of Supreme Court of said District]; submitted by Mr. Smith of Maryland. Jan. 12, 1917. 1 p. (S. rp. 922.)
- Yoder, S. S.* S. S. Yoder, report to accompany H. R. 11288 [for relief of S. S. Yoder]; submitted by Mr. Smith of Maryland. Jan. 12, 1917. 3 p. (S. rp. 920.)

EDUCATION AND LABOR COMMITTEE

- Woman's Division.* Department of Labor, report to accompany S. 5408 [to establish in Department of Labor a division to be known as Woman's Division]; submitted by Mr. Kenyon. Jan. 4, 1917. 1 p. (S. rp. 897.)

FINANCE COMMITTEE

- Calendar.* Legislative calendar of bills and nominations, 1915-17, Jan. 30, 1917; no. 33. [1917.] 23 p. 4° $\frac{1}{2}$
- Standard Chemical Iron and Lumber Company.* Refund of certain duties on acetate of lime, report to accompany H. R. 9288 [for refund to Standard Chemical Iron and Lumber Company of duties illegally levied and collected on acetate of lime]; submitted by Mr. Kern. Jan. 29, 1917. 1 p. (S. rp. 999.)

FISHERIES COMMITTEE

- Fish-cultural stations* in certain States, report to accompany H. R. 15617 [to establish fish-hatching and fish-cultural stations in Alabama; California; Louisiana; Florida; Georgia, South Carolina or North Carolina; Maryland or Virginia; Oregon or Washington; Texas; Oklahoma; Illinois; Washington; Arizona; New Mexico; Michigan; Idaho; Missouri; Pennsylvania, Delaware, or New Jersey; and Minnesota]; submitted by Mr. Lane. Jan. 10, 1917. 7 p. (S. rp. 911.)

FOREIGN RELATIONS COMMITTEE

Calendar. Executive calendar, 64th Congress, 2d session, Jan. 24, 1917; no. 16. [1917.] 7 p. 4° ‡

— Legislative calendar, 64th Congress [2d session], Jan. 24, 1917; no. 2. [1917.] 12 p. 4° ‡

West Indies. Cession of Danish West Indies, report to accompany [Senate] executive D, 64-1 [convention between United States and Denmark respecting cession of Danish West Indian Islands to United States, signed New York, Aug. 4, 1916]; submitted by Mr. Stone. [1917.] 20 p. il. (S. rp. on [Senate] executive D, 64th Cong. 1st sess.) [For Senate executive D see Senate, p. 421.] 17-26157

NOTE.—Sept. 5, 1916, submitted and ordered to be printed in confidence for use of Senate; Sept. 7, 1916, ratification of convention advised; Jan. 23, 1917, injunction of secrecy removed from convention and report.

INDIAN AFFAIRS COMMITTEE

Boucher, F. C. X. Relief of F. C. X. Boucher, report to accompany S. 2200; submitted by Mr. Johnson of South Dakota. Jan. 13, 1917. 11 p. (S. rp. 924.)

Calendar. Legislative calendar, 64th Congress, 2d session, Jan. 3, 1917; no. 14. [1917.] 28 p. 4° ‡

Cherokee Nation v. United States, report to accompany S. 7758 [conferring jurisdiction upon Court of Claims to hear, consider, and determine certain claims of Cherokee Nation against United States]; submitted by Mr. Clapp. Jan. 18, 1917. 1 p. (S. rp. 949.)

Cheyenne and Arapaho Reservation. Extension of time of payment to purchasers of lands in Cheyenne and Arapahoe Reservation, Okla., report to accompany S. 7757; submitted by Mr. Owen. Jan. 9, 1917. 2 p. (S. rp. 908.)

Chippewa Indians in Minnesota, report to accompany S. 7833 [authorizing Chippewa Indians in Minnesota to submit claims to Court of Claims]; submitted by Mr. Clapp. Jan. 15, 1917. 1 p. (S. rp. 925.)

Cluff, Alfred. Relief of certain persons expelled from lands at Forest Dale, Apache County, Ariz., hearing before subcommittee on S. 3771, for relief of Alfred Cluff, Orson Cluff, Henry E. Norton, William B. Ballard, Elijah Hancock, Susan R. Saline, Oscar Mann, Celia Thayne, William E. Cox, Theodore Farley, Adelaide Laxton, Clara L. Tenney, George M. Adams, Charlotte Jensen, Sophia Huff, David Edward Adams, and Peter H. McBride. 1917. 25 p. [A 21 p. edition of these hearings, with omissions and with imprint date 1916, appeared in the Monthly catalogue for Jan. 1916, p. 329.] ‡

Crow Reservation. Opening of Crow (Mont.) Indian Reservation, hearings on S. 2378, for opening and settlement of part of Crow Indian Reservation, Mont., Dec. 13, 1916. 1916. pt. 4. 26 p. ‡

Gila River. Diversion dam on Gila River at site above Florence, Ariz., excerpts to be used by Committee on Indian Affairs, Senate, relative to provision in Indian appropriation bill providing for construction of diversion dam and necessary controlling works for diverting water from Gila River at site above Florence, Ariz. 1917. 38 p. [A 31 p. edition of these hearings, with omissions and with imprint date 1916, appeared in the Monthly catalogue for Feb. 1916, p. 424.] ‡

Indians. Indian appropriation bill [fiscal year 1918], report to accompany H. R. 18453; submitted by Mr. Ashurst. Jan. 23, 1917. 29 p. (S. rp. 962.)

Merrill, Mrs. Ivy L. Ivy L. Merrill, report to accompany H. R. 11685 [for relief of Mrs. Ivy L. Merrill]; submitted by Mr. Owen. Jan. 9, 1917. 13 p. (S. rp. 909.)

Mines and mineral resources. Metalliferous minerals on Indian reservations, hearings on H. R. 12426, to authorize mining for metalliferous minerals on Indian reservations, Dec. 13 and 16, 1916. 1916. 18 p. ‡

Osage Indians. Claims of Osage Indians of Oklahoma, report to accompany S. 7027; submitted by Mr. Laue. Jan. 19, 1917. 1 p. (S. rp. 952.)

Winton, Charles F. Charles F. Winton and Jack Amos, report to accompany S. Res. 309 [calling for information in case of estate of Charles F. Winton and others v. Jack Amos and others, known as Mississippi Choctaws]; submitted by Mr. Ashurst. Jan. 10, 1917. 1 p. (S. rp. 916.)

Woods, William H. William H. Woods, report to accompany H. R. 10007 [for relief of William H. Woods]; submitted by Mr. Owen. Jan. 10, 1917. 3 p. (S. rp. 913.)

INTERSTATE COMMERCE COMMITTEE

Railroads. Government investigation of railway disputes, hearings on tentative bill to amend act for mediation, conciliation, and arbitration in controversies between [railroad] employers and their employees, and tentative bill to authorize President of United States in certain emergencies to take possession of railroad, telephone, and telegraph lines, Jan. 2 [-11], 1917. 1917. 294 p. ‡

JUDICIARY COMMITTEE

Calendar. Legislative calendar, 64th Congress, Jan. 8-29, 1917; no. 30, 31, and 33. [1917.] Each 63 p. or 67 p. 4° ‡

Circuits of United States. Proposed 10th judicial circuit, hearing before subcommittee on S. 1342, to establish new judicial circuit of United States with circuit court of appeals, hereafter to be called 10th circuit [with terms of court at Memphis, Tenn.], Dec. 12, 1916. 1916. 55 p. [Committee recommends that Oklahoma be included in 10th circuit with terms of court at Oklahoma City.] ‡

District Courts. New division of northern judicial district of Texas, report to accompany S. 7644 [to create new division of northern judicial district of Texas, to provide for terms of court at Wichita Falls, Tex., and for clerk for said court]; submitted by Mr. Culberson. Jan. 23, 1917. 1 p. (S. rp. 960.)

— Simplification of judicial procedure in Federal courts, report to accompany S. 4551 [to authorize Supreme Court to prescribe forms and rules, and generally to regulate pleading, procedure, and practice on common-law side of Federal courts, including District of Columbia]; submitted by Mr. Sutherland. Jan. 2, 1917. 22 p. (S. rp. 892 [pt. 1].) * Paper, 5c. 17-26114

— To authorize Supreme Court to prescribe forms and rules, and generally to regulate pleading, procedure, and practice on common-law side of Federal courts, views of minority to accompany S. 4551; submitted by Mr. Walsh. Jan. 29, 1917. 9 p. (S. rp. 892, pt. 2.)

Government officials and employees. Protecting officers in eastern Oklahoma, hearing before subcommittee on S. 6221, amending sec. 140 of act to codify, revise, and amend penal laws of United States [so as to protect United States officers in discharge of their official duties], Dec. 14, 1916. 1916. 27 p. ‡

Iowa. Public lands in Iowa, report to accompany S. 1174 [granting to Iowa right, title, and interest of United States in and to land within meander lines, as originally surveyed, of lakes within said State]; submitted by Mr. Cummins. Jan. 23, 1917. 7 p. (S. rp. 963.)

Judges. District judge, Tennessee, report to accompany S. 378 [for appointment of district judge in middle and eastern judicial districts in Tennessee, etc.]; submitted by Mr. Shields. Jan. 29, 1917. 1 p. (S. rp. 998.) [This bill appoints a district judge for the middle district and assigns to the eastern district the judge now acting in both districts.]

Peace. International tribunals to enforce peace, hearing before subcommittee on S. J. Res. 131, proposing amendment to Constitution of United States authorizing creation with other nations of international peace-enforcing tribunal or tribunals for determination of all international disputes, Jan. 18, 1917. 1917. 30 p. ‡

MILITARY AFFAIRS COMMITTEE

Aber, Caleb. Caleb Aber, adverse report to accompany S. 2745 [for relief of Caleb Aber]; submitted by Mr. du Pont. Jan. 29, 1917. 1 p. (S. rp. 993.)

Anderson, James. James Anderson, report to accompany H. R. 1093 [for relief of James Anderson]; submitted by Mr. Chamberlain. Jan. 10, 1917. 1 p. (S. rp. 914.)

Atherton, Francis M. Francis M. Atherton, report to accompany S. 3269 [for relief of Francis M. Atherton]; submitted by Mr. du Pont. Jan. 29, 1917. 2 p. (S. rp. 990.)

- Clark, Charles M.* Charles M. Clark, adverse report to accompany S. 748 [to remove charge of desertion from record of Charles M. Clark]; submitted by Mr. du Pont. Jan. 29, 1917. 1 p. (S. rp. 992.)
- Copp, Peter V.* P. V. Copp, adverse report to accompany S. 7155 [to remove charge of desertion from military record of P. V. Copp]; submitted by Mr. du Pont. Jan. 29, 1917. 1 p. (S. rp. 996.)
- Doyle, John.* John Doyle, alias John Geary, report to accompany S. 2362 [for relief of John Doyle, alias John Geary]; submitted by Mr. du Pont. Jan. 29, 1917. 1 p. (S. rp. 989.)
- Gloster, James.* James Gloster, report to accompany S. 1379 [for relief of James Gloster]; submitted by Mr. du Pont. Jan. 29, 1917. 2 p. (S. rp. 988.)
- Hayden, Allen.* Allen Hayden, adverse report to accompany S. 5305 [for relief of Allen Hayden]; submitted by Mr. du Pont. Jan. 29, 1917. 1 p. (S. rp. 995.)
- Holland, Caleb T.* Caleb T. Holland, report to accompany S. 7601 [for relief of Caleb T. Holland]; submitted by Mr. Catron. Jan. 26, 1917. 4 p. (S. rp. 984.)
- Kelly, John F.* John F. Kelly, report to accompany S. 6251 [for relief of John F. Kelly]; submitted by Mr. Myers. Jan. 10, 1917. 3 p. (S. rp. 912.)
- Kidd, John H.* John H. Kidd, report to accompany S. 7598 [for relief of John H. Kidd]; submitted by Mr. Thomas. Jan. 26, 1917. 2 p. (S. rp. 983.)
- Lawton, Wilbur F.* Wilbur F. Lawton, report to accompany S. 747 [for relief of Wilbur F. Lawton]; submitted by Mr. Weeks. Jan. 9, 1917. 2 p. (S. rp. 906.)
- Purdell, Thomas.* Thomas Purdell, adverse report to accompany S. 4827 [for relief of Thomas Purdell]; submitted by Mr. du Pont. Jan. 29, 1917. 1 p. (S. rp. 994.)
- Salmon Bay.* Boundary line, Salmon Bay, Wash., report to accompany S. 6807 [fixing and establishing boundary line between property of United States of America on Salmon Bay, Wash., and property of Betterton-Morgan Company (Incorporated) giving authority and providing for conveyance of property in connection therewith]; submitted by Mr. Chamberlain. Jan. 10, 1917. 2 p. (S. rp. 915.)
- San Francisco, Cal.* Right of way through Presidio of San Francisco military reservation, report to accompany S. 7713 [granting to city and county of San Francisco, Cal., right of way for storm-water relief sewer through portion of Presidio of San Francisco military reservation]; submitted by Mr. Warren. Jan. 25, 1917. 2 p. (S. rp. 979.)
- Solomon, Winfield S.* Winfield S. Solomon, report to accompany S. 7433 [for relief of Winfield S. Solomon]; submitted by Mr. Warren. Jan. 26, 1917. 2 p. (S. rp. 982.)
- Steward, William A.* William A. Steward, adverse report to accompany H. R. 5385 [for relief of William A. Steward]; submitted by Mr. du Pont. Jan. 29, 1917. 2 p. (S. rp. 997.)
- Winstanley, William T.* William Thomas Winstanley, report to accompany S. 7316 [for relief of William Thomas Winstanley]; submitted by Mr. du Pont. Jan. 29, 1917. 1 p. (S. rp. 991.)
- Wright, George, Fort.* Overflow right on Fort George Wright military reservation, Wash., report to accompany S. 6133 [to grant to John D. Sherwood right to overflow lands on Fort George Wright military reservation at Spokane, Wash., and to accept conveyance to United States of other lands to be designated by Secretary of War and suitable for rifle range in exchange for land so overflowed]; submitted by Mr. Brady. Jan. 29, 1917. 1 p. (S. rp. 987.)

NAVAL AFFAIRS COMMITTEE

Discharge, Army. Alteration, etc., of certificate of discharge, report to accompany S. 7257 [providing fine for whoever shall forge, counterfeit, or falsely alter any certificate of discharge from military or naval service of United States]; submitted by Mr. Tillman. Jan. 15, calendar day Jan. 16, 1917. 2 p. (S. rp. 934.) [Corrected print.]

Harbor defense, report to accompany S. 7330 [to amend sec. 44 of act to codify, revise, and amend penal laws of United States, so as to fix penalty for violation of any order or regulation of President governing persons or vessels within limits of defensive sea areas established for purposes of national defense]; submitted by Mr. Tillman. Jan. 15, calendar day Jan. 16, 1917. 2 p. (S. rp. 940.) [Corrected print.]

Hill, William L. William Lowell Hill, report to accompany S. 7288 [for appointment of William Lowell Hill as commander in Navy]; submitted by Mr. Lodge. Jan. 18, 1917. 2 p. (S. rp. 946.)

Naval Reserve. United States Naval Reserve, report to accompany S. 7721 [to reestablish Naval Reserve created by act of Mar. 3, 1915]; submitted by Mr. Tillman. Jan. 15, calendar day Jan. 16, 1917. 2 p. (S. rp. 937.) [Corrected print.]

Officers, Navy. Authorizing Navy and Marine Corps officers to administer oaths, report to accompany S. 7258 [to further amend act authorizing certain officers of Navy and Marine Corps to administer oaths, as amended, so as to include such other officers of Navy and Marine Corps, of Naval Reserve Force, of Marine Corps Reserve, and of National Naval Volunteers as may be designated by Secretary of Navy]; submitted by Mr. Tillman. Jan. 15, calendar day Jan. 16, 1917. 2 p. (S. rp. 935.) [Corrected print.]

— Examination of officers of Navy, report to accompany S. 7723 [to amend sec. 1496, Revised statutes, relative to examination of officers of Navy for promotion]; submitted by Mr. Tillman. Jan. 15, calendar day Jan. 16, 1917. 2 p. (S. rp. 938.) [Corrected print.]

— Promotion of officers, report to accompany S. 7724 [to amend act making appropriations for naval service, fiscal year 1917, relative to promotion and examination of officers of Medical Corps, Pay Corps, Construction Corps, and Corps of Civil Engineers]; submitted by Mr. Tillman. Jan. 15, calendar day Jan. 16, 1917. 2 p. (S. rp. 939.) [Corrected print.]

Oil land leasing bill, hearing on so-called relief provisions of leasing bill relative to California naval petroleum reserve; [statement of E. J. Justice]. 1917. 95 p. ‡

Sailors. Additional compensation to seamen, etc., report to accompany S. 7720 [to amend sec. 1570, Revised statutes, relative to additional compensation to seamen, landsmen, and marines]; submitted by Mr. Tillman. Jan. 15, calendar day Jan. 16, 1917. 2 p. (S. rp. 936.) [Corrected print.]

PACIFIC ISLANDS AND PORTO RICO COMMITTEE

Hawaii. Prohibition in Hawaii, hearing on S. 3071, to prohibit importation of intoxicating liquors into Hawaii and to prohibit manufacture and sale of such liquors therein, Dec. 13, 1916. 1916. 16 p. ‡

Porto Rico. Government for Porto Rico, hearing on S. 1217, to provide civil government for Porto Rico. 1916. pt. 3. ii+127-151 p. ‡

PENSIONS COMMITTEE

Gately, Margaret A. Margaret A. Gately, adverse report to accompany S. 199 [granting pension to Margaret Gately, also known as Sister Mary Catherine]; submitted by Mr. Johnson of Maine. Jan. 8, 1917. 1 p. (S. rp. 899.)

POST OFFICES AND POST ROADS COMMITTEE

Barfield, F. M. F. M. Barfield, report to accompany H. R. 14826 [for relief of F. M. Barfield]; submitted by Mr. Hardwick. Jan. 18, 1917. 2 p. (S. rp. 948.)

Calendar. Legislative calendar, 64th Congress, 1915-17; no. 1 [2d session]. [1917.] 23 p. 4° ‡

Grace, George H. George H. Grace, report to accompany H. R. 3894 [for relief of George H. Grace]; submitted by Mr. Vardaman. Jan. 11, 1917. 10 p. (S. rp. 917.)

Post office supplies, report to accompany S. 7859 [authorizing Postmaster General to increase prices for certain supplies to conform to abnormal market conditions]; submitted by Mr. Bankhead. Jan. 19, 1917. 2 p. (S. rp. 953.)

Prat, Joseph A. Joseph A. Prat, report to accompany H. R. 13788 [for relief of Joseph A. Prat]; submitted by Mr. Hardwick. Jan. 18, 1917. 4 p. (S. rp. 947.)

Schultz, F. W. F. W. Schultz, report to accompany H. R. 3895 [for relief of F. W. Schultz]; submitted by Mr. Vardaman. Jan. 11, 1917. 5 p. (S. rp. 918.)

PRINTING COMMITTEE

Calendar of bills, resolutions, petitions, manuscripts, communications, etc., referred to Committee on Printing for its consideration and action thereon. Jan. 31, 1917; no. 19. [1917.] 33 p. 4° ‡

Public printing. Economies in Government printing and use of print paper, report pursuant to S. Res. 290 and to accompany S. 7795 [to amend and revise laws relating to printing and binding and distribution of publications for Congress]; submitted by Mr. Chilton. Jan. 11, 1917. 45 p. (S. rp. 910.)

17—26133

PRIVILEGES AND ELECTIONS COMMITTEE

Campaign funds. Publicity and control of campaign contributions and disbursements, report to accompany H. R. 15842 [to revise, amend, and codify laws relating to publicity of contributions and disbursements at elections at which candidates for offices of Senator and Representative in Congress of United States are nominated and elected, regulating and limiting purposes and amounts for which contributions and disbursements may be made, etc.]; submitted by Mr. Reed. Jan. 4, 1917. 27 p. (S. rp. 898.) * Paper, 5c.

17—26089

PUBLIC BUILDINGS AND GROUNDS COMMITTEE

Monticello. Purchase of Monticello, hearing before subcommittee on S. J. Res. 153, directing Secretary of Treasury to acquire by purchase estate known as Monticello, Va., including former home of Thomas Jefferson and lands surrounding same, being about 700 acres, said property being located in Albemarle County, Va., Jan. 9, 1917. 1917. 26 p. [Includes article: Thomas Jefferson as architect, Monticello and Shadwell; by Sidney Fiske Kimball.] ‡

PUBLIC LANDS COMMITTEE

Agricultural entries on coal lands, report to accompany S. 1063 [to amend act for agricultural entries on coal lands]; submitted by Mr. Myers. Jan. 25, 1917. 2 p. (S. rp. 976.)

Anhder, Conrad L. Conrad L. Anhder, report to accompany S. 6378 [to consolidate forest lands within Cache national forest, Utah, and to issue to Conrad L. Anhder patents to other lands in lieu thereof]; submitted by Mr. Smoot. Jan. 24, 1917. 2 p. (S. rp. 972.)

Ashley national forest. Adding certain lands in Wyoming to Ashley and Wasatch national forests, report to accompany S. 7320; submitted by Mr. Clark. Jan. 8, 1917. 3 p. (S. rp. 900.)

Biscayne Key. Public lands in Florida, report to accompany S. 6654 [to validate patent to lands on Biscayne Key, heretofore issued to Florida, to allow said State to claim certain other lands, etc.]; submitted by Mr. Thomas. Jan. 19, 1917. 3 p. (S. rp. 958.)

Cache national forest. Conrad Alder, report to accompany S. 6380 [to consolidate forest lands within Cache national forest, Utah, and to issue to Conrad Alder patents to other lands in lieu thereof]; submitted by Mr. Smoot. Jan. 24, 1917. 2 p. (S. rp. 966.)

— Consolidation of lands within Cache national parks, report to accompany S. 6376 [to consolidate forest lands within Cache national forest, Utah, and to issue to C. Balling patents to other lands in lieu thereof]; submitted by Mr. Smoot. Jan. 24, 1917. 2 p. (S. rp. 965.)

— Ferdinand Zollinger, jr., report to accompany S. 6377 [to consolidate forest lands within Cache national forest, Utah, and to issue to Ferdinand Zollinger, jr., patents to other lands in lieu thereof]; submitted by Mr. Smoot. Jan. 24, 1917. 2 p. (S. rp. 968.)

— Isaac P. Stewart, report to accompany S. 6379 [to consolidate forest lands within Cache national forest, Utah, and to add lands thereto belonging to Isaac P. Stewart]; submitted by Mr. Smoot. Jan. 24, 1917. 2 p. (S. rp. 969.)

- Cache national forest*—Continued. James E. Hansen, report to accompany S. 6383 [to consolidate forest lands within Cache national forest, Utah, and to issue to James E. Hansen patents to other lands in lieu thereof]; submitted by Mr. Smoot. Jan. 24, 1917. 2 p. (S. rp. 970.)
- Robert Murdock, report to accompany S. 6382 [to consolidate forest lands within Cache national forest, Utah, and to issue to Robert Murdock patents to other lands in lieu thereof]; submitted by Mr. Smoot. Jan. 24, 1917. 2 p. (S. rp. 967.)
- William H. Stewart, report to accompany S. 6629 [to consolidate forest lands within Cache national forest, Utah, and to issue to William H. Stewart patents to other lands in lieu thereof]; submitted by Mr. Smoot. Jan. 24, 1917. 2 p. (S. rp. 971.)
- Calendar.* Legislative calendar, 2d session, 64th Congress, Jan. 3, 1917; no. 3. [1917.] 47 p. 4° ‡
- Denver, Colo.* Sale of school property at Denver, Colo., report to accompany H. R. 217; submitted by Mr. Thomas. Jan. 24, 1917. 2 p. (S. rp. 974.)
- Great Northern Railway Co.*, report to accompany S. 7796 [to sell and convey to Great Northern Railway Company lands in Montana for division terminal yards and other railway purposes]; submitted by Mr. Myers. Jan. 23, 1917. 3 p. (S. rp. 961.)
- Levang, Nels A.* Nels A. Levang, report to accompany S. 5438 [for relief of Nels A. Levang]; submitted by Mr. Myers. Jan. 25, 1917. 2 p. (S. rp. 977.)
- Montana.* Lands for educational purposes, report to accompany S. 7894 [to amend act to amend sec. 2175 and 2176, Revised statutes, for selection of lands for educational purposes in lieu of those appropriated, and to authorize exchange of lands between United States and Montana and Wyoming]; submitted by Mr. Myers. Jan. 25, 1917. 1 p. (S. rp. 978.)
- Petroleum.* General leasing bill, proceeding of special joint conference of Committees on Public Lands, Congress, and representatives of Departments of Justice, Navy, and Interior on H. R. 406, to authorize exploration for and disposition of coal, phosphate, oil, gas, potassium, or sodium. 1917. 144 p. map. ‡ 17—26134
- Rocky Mountain National Park, Colo.*, report to accompany S. 6854 [to repeal last proviso of sec. 4 of act to establish Rocky Mountain National Park in Colorado, relative to inhibition of appropriation of more than \$100,000 for its improvement, protection, and administration]; submitted by Mr. Thomas. Jan. 9, 1917. 2 p. (S. rp. 907.)
- Sevier national forest.* Heaton & Sons Co., report to accompany S. 6381 [to consolidate forest lands within Sevier national forest and to issue to Heaton and Sons Company patents to other lands in lieu thereof]; submitted by Mr. Smoot. Jan. 24, 1917. 2 p. (S. rp. 973.)
- South Dakota.* Lands for educational purposes, report to accompany S. J. Res. 198 [for confirmation of agreements between South Dakota, Montana, and Idaho and United States, relating to selection of lieu or indemnity lands]; submitted by Mr. Sterling. Jan. 18, 1917. 1 p. (S. rp. 945.)
- Tessman, Frederick.* Frederick Tessman, report to accompany S. 6943 [for relief of Frederick Tessman]; submitted by Mr. Myers. Jan. 25, 1917. 1 p. (S. rp. 975.)
- Villa sites* on abandoned lighthouse reservations, report to accompany S. 45 [to amend sec. 2380 and 2381, Revised statutes, by providing for reservation, survey, and sale of public lands for villa sites, summer homes, hotels, sanatoriums, health, recreation, or pleasure resorts, etc.]; submitted by Mr. Smoot. Jan. 19, 1917. 2 p. (S. rp. 955.)
- Young, Mrs. Cyrena E.* Cyrena E. Young, report to accompany S. 5362 [to issue patent for lands in Utah to Mrs. Cyrena E. Young]; submitted by Mr. Smoot. Jan. 24, 1917. 2 p. (S. rp. 964.)

COURT OF CLAIMS

- Archer.* George F. and Kate C. Archer v. United States; evidence for claimants and defendants. [1917.] no. 30471, p. 353-565. ‡
- Mary E. Martin, findings in case of Mary E. Martin, widow (re-married) of Samson M. Archer. Jan. 2, 1917. 2 p. (H. doc. 1821.) ‡

- Augustine.* Margaret G. Augustine, findings in case of Margaret G. Augustine, administratrix of Henry Augustine. Jan. 2, 1917. 2 p. (H. doc. 1856.) ‡
- Ayers.* Helen Ayers, findings in case of Helen Ayers, widow of Amos T. Ayers. Jan. 19, 1917. 2 p. (H. doc. 1954.) ‡
- Barth.* Philip P. Barth, findings in case of Philip P. Barth, son of George W. Barth. Jan. 19, 1917. 2 p. (H. doc. 1955.) ‡
- Bayless.* John C. Bayless, findings in case of John C. Bayless. Jan. 2, 1917. 2 p. (H. doc. 1848.) ‡
- Beal.* Albert R. Beal, findings in case of Albert R. Beal, heir of Lucius W. Beal. Jan. 19, 1917. 2 p. (H. doc. 1956.) ‡
- Beatty.* Rowland J. Beatty, findings in case of Rowland J. Beatty. Jan. 2, 1917. 2 p. (H. doc. 1855.) ‡
- Beidler.* Henry S. Beidler, findings in case of Henry S. Beidler. Jan. 19, 1917. 2 p. (H. doc. 1957.) ‡
- Benham.* Belle W. Morris, findings in case of Belle W. Morris, niece of John H. Benham. Jan. 2, 1917. 3 p. (H. doc. 1822.) ‡
- Berry.* Sallie Berry Ennes, findings in case of Sallie Berry Ennes, widow (re-married) of Arthur Berry. Jan. 26, 1917. 2 p. (S. doc. 691.) ‡
- Blanch.* Anna Blanch, findings in case of Anna Blanch, widow of Willis Blanch. Jan. 19, 1917. 2 p. (H. doc. 1958.) ‡
- Boughan.* William Boughan, findings in case of William Boughan, one of heirs of William M. Boughan. Jan. 2, 1917. 2 p. (H. doc. 1815.) ‡
- Brinton.* Joseph Brinton, findings in case of Joseph Brinton. Jan. 2, 1917. 2 p. (H. doc. 1847.) ‡
- Bunnell.* Elizabeth A. Jennings, findings in case of Elizabeth A. Jennings, daughter of Aaron Bunnell. Jan. 26, 1917. 2 p. (S. doc. 690.) ‡
- Burlingame.* Emma R. Burlingame, findings in case of Emma R. Burlingame, widow of Andrew J. Burlingame. Jan. 2, 1917. 2 p. (H. doc. 1816.) ‡
- Butler.* Paul Butler et al. v. United States; Union Land & Grazing Co. v. [same]; Stephen B. Elkins, trustee, v. [same]; Stephen B. Elkins v. [same]; additional evidence for defendants. [1917.] no. 20010-11, 20096-97, p. 259-282. ‡
- Same; additional evidence for defendants. [1917.] no. 20010-11, 20096-97, p. 283-286. ‡
- Camp.* Mary J. Camp, findings in case of Mary J. Camp, widow of Samuel C. Camp. Jan. 2, 1917. 2 p. (H. doc. 1823.) ‡
- Campbell.* Sarah F. Campbell, findings in case of Sarah F. Campbell, widow of Calvin D. Campbell. Jan. 19, 1917. 2 p. (H. doc. 1968.) ‡
- Carpenter.* Kate C. Carey, finding in case of Kate C. Carey and Fannie C. Eldridge, heirs of Milton Carpenter. Jan. 2, 1917. 2 p. (H. doc. 1824.) ‡
- Corstens Packing Company v. United States;* additional evidence for claimant. [1917.] no. 31549, p. 53-95. ‡
- Cotton.* William C. Cotton, findings in case of William C. Cotton, son of Joseph Cotton. Jan. 2, 1917. 2 p. (H. doc. 1825.) ‡
- Covell.* Mason Covell, findings in case of Mason [W.] Covell. Jan. 25, 1917. 2 p. (H. doc. 1980.) ‡
- Cress.* Cornelia Cress, findings in case of Cornelia Cress, widow of Edwin Cress. Jan. 2, 1917. 2 p. (H. doc. 1826.) ‡
- Crosson.* Nancy P. Crosson, findings in case of Nancy P. Crosson, widow of Francis M. Crosson. Jan. 2, 1917. 2 p. (H. doc. 1827.) ‡
- Daniels.* Ella C. Daniels, findings in case of Ella C. Daniels, widow of Charles Daniels. Jan. 2, 1917. 2 p. (H. doc. 1828.) ‡
- Dean.* Lillian J. Hines and Frances D. Clark, findings in case of Lillian J. Hines and Frances D. Clark, nieces of Thomas Dean. Jan. 2, 1917. 2 p. (H. doc. 1829.) ‡
- Devol.* George H. Devol, findings in case of George H. Devol. Jan. 2, 1917. 2 p. (H. doc. 1840.) ‡
- Dilworth.* Dwight P. Dilworth v. United States; [evidence for defendants]. [1917.] no. 33234, p. 21-24. ‡

- Donnelly.* Robert H. M. Donnelly, findings in case of Robert H. M. Donnelly. Jan. 2, 1917. 2 p. (H. doc. 1839.) ‡
- Edgerton.* Matilda D. Edgerton, findings in case of Matilda D. Edgerton, widow of William H. Edgerton. Jan. 2, 1917. 2 p. (H. doc. 1830.) ‡
- Erdelmeyer.* Frank Erdelmeyer, findings in case of Frank Erdelmeyer. Jan. 2, 1917. 2 p. (H. doc. 1854.) ‡
- Ferguson.* Mary St. C. Ferguson, findings in case of Mary St. C. Ferguson, widow of William G. Ferguson. Jan. 2, 1917. 2 p. (H. doc. 1831.) ‡
- Fisher.* Maggie F. Lancaster, findings in case of Maggie F. Lancaster, widow (remarried) of Thomas T. Fisher. Jan. 19, 1917. 2 p. (H. doc. 1953.) ‡
- Foster.* Josephine Glover, findings in case of Josephine Glover, heir of Frank T. Foster. Jan. 19, 1917. 2 p. (H. doc. 1959.) ‡
- Frank.* Mary E. Sweisfort, findings in case of Mary E. Sweisfort, widow (remarried) of Benjamin M. Frank. Jan. 2, 1917. 2 p. (H. doc. 1845.) ‡
- Freeman.* Mary L. Freeman, findings in case of Mary L. Freeman, widow of Robert L. Freeman. Jan. 2, 1917. 2 p. (S. doc. 656.) ‡
- Gaines.* C. S. Kinkade, administrator of James T. Gaines, findings in case of C. S. Kinkade, administrator of James T. Gaines. Jan. 15, 1917. 3 p. (S. doc. 679.) ‡
- Gephart.* Emma G. Harris, findings in case of Emma G. Harris, daughter of Henry Gephart. Jan. 2, 1917. 2 p. (H. doc. 1853.) ‡
- Griffin.* Mary C. Griffin, findings in case of Mary C. Griffin, widow of Daniel F. Griffin. Jan. 2, 1917. 2 p. (H. doc. 1834.) ‡
- Groom.* Minerva Groom, findings in case of Minerva Groom, widow of John C. Groom. Jan. 2, 1917. 2 p. (H. doc. 1832.) ‡
- Guild.* Maggie M. Deisch, findings in case of Maggie M. Deisch, formerly Maggie M. Gullid, widow of George H. Guild. Jan. 2, 1917. 2 p. (H. doc. 1833.) ‡
- Harrison.* Sidney E. Harrison, findings in case of Sidney E. Harrison, widow of Samuel H. Harrison. Jan. 2, 1917. 2 p. (H. doc. 1817.) ‡
- Hartnett.* John W. Hartnett, findings in case of John W. Hartnett, one of heirs of William J. Hartnett. Jan. 2, 1917. 3 p. (S. doc. 653.) ‡
- Haskell.* Julia F. Haskell, findings in case of Julia F. Haskell, widow of Edward P. Haskell. Jan. 18, 1917. 2 p. (S. doc. 681.) ‡
- Hillier.* Kate Hillier, findings in case of Kate Hillier, widow of David Hillier. Jan. 25, 1917. 2 p. (H. doc. 1983.) ‡
- Holmes.* Ellen L. Holmes, findings in case of Ellen L. Holmes, widow of Theodore J. Holmes. Jan. 25, 1917. 2 p. (H. doc. 1981.) ‡
- Hosmer.* Alonzo D. Hosmer, findings in case of Alonzo D. Hosmer. Jan. 2, 1917. 2 p. (H. doc. 1818.) ‡
- Hugill.* Susan J. Hugill, findings in case of Susan J. Hugill, widow of Asa S. Hugill. Jan. 19, 1917. 2 p. (H. doc. 1952.) ‡
- Isaacs.* David Isaacs, findings in case of David Isaacs, Jane Davis, Phoebe Isaacs, and Julia Einstein, heirs of Lyon Isaacs. Jan. 2, 1917. 2 p. (H. doc. 1835.) ‡
- Ives.* Lucius H. Ives, findings in case of Lucius H. Ives. Jan. 2, 1917. 2 p. (H. doc. 1852.) ‡
- Jacobs.* Frances J. Van Tuyle, findings in case of Frances J. Van Tuyle, widow (remarried) of Henry W. Jacobs. Jan. 2, 1917. 2 p. (H. doc. 1836.) ‡
- Jones.* Elizabeth J. Riley et al., findings in case of Elizabeth J. Riley, Imogen Stewart, and Eva J. Graham, heirs of Toland Jones. Jan. 19, 1917. 2 p. (H. doc. 1960.) ‡
- William Jones, findings in case of William Jones. Jan. 25, 1917. 2 p. (H. doc. 1982.) ‡
- Lawrence.* C. T. Wathen, findings in case of C. T. Wathen, administrator of William H. Lawrence. Jan. 2, 1917. 2 p. (H. doc. 1868.) ‡
- Lee.* Mary L. Jennings, findings in case of Mary L. Jennings, daughter of Benjamin F. Lee. Jan. 2, 1917. 2 p. (H. doc. 1867.) ‡
- Little.* Edith M. Little, findings in case of Edith M. Little, widow of Thomas J. Little. Jan. 26, 1917. 2 p. (S. doc. 689.) ‡

- Long.* Laura Long, findings in case of Laura Long, widow of Silas Long. Jan. 18, 1917. 2 p. (S. doc. 682.) ‡
- Laura Long, findings in case of Laura Long, widow of Silas Long. Jan. 25, 1917. 2 p. (H. doc. 1979.) ‡
- Lovell.* Mary E. Lovell, findings in case of Mary E. Lovell, widow of Bezaleel W. Lovell. Jan. 2, 1917. 2 p. (S. doc. 654.) ‡
- McDowell.* Mary E. McDowell, findings in case of Mary E. McDowell, widow of Cyrus D. McDowell. Jan. 2, 1917. 2 p. (H. doc. 1819.) ‡
- Martin.* Mary L. Martin, findings in case of Mary L. Martin, widow of Jeremiah C. Martin. Jan. 2, 1917. 2 p. (H. doc. 1866.) ‡
- Millet.* George D. Millet, findings in case of George D. Millet, brother of John Millet. Jan. 2, 1917. 2 p. (H. doc. 1865.) ‡
- Munn.* Alice O. Munn, findings in case of Alice O. Munn, widow of Daniel W. Munn. Jan. 18, 1917. 2 p. (S. doc. 680.) ‡
- Oto Indians.* Otoe and Missouri tribe of Indians v. United States; evidence for defendants. [1916.] no. 31003, p. 65-77. ‡
- Owen.* Jacob M. Harlem, findings in case of Jacob M. Harlem, administrator of Alfred Dale Owen. Jan. 19, 1917. 2 p. (H. doc. 1962.) ‡
- Page.* Arthur C. Page, findings in case of Arthur C. Page, son of Francis M. Page. Jan. 2, 1917. 2 p. (H. doc. 1864.) ‡
- Pawnee tribe of Indians v. United States;* evidence for claimants. [1917.] no. 15457, Congressional. p. 129-179. ‡
- Payne.* Sanford D. Payne, findings in case of Sanford D. Payne. Jan. 19, 1917. 2 p. (H. doc. 1961.) ‡
- Perigo.* Annie E. Perigo, findings in case of Annie E. Perigo, widow of Ephraim Y. Perigo. Jan. 2, 1917. 2 p. (H. doc. 1844.) ‡
- Perkins.* Orville T. Perkins, findings in case of Orville T. Perkins. Jan. 2, 1917. 2 p. (H. doc. 1838.) ‡
- Portsmouth Harbor Land and Hotel Company et al. v. United States;* evidence for defendants. [1917.] no. 33079, p. 196-305. ‡
- Presdee.* Joseph B. Presdee, findings in case of Joseph B. Presdee. Jan. 2, 1917. 2 p. (H. doc. 1837.) ‡
- Purves.* John H. Purves, findings in case of John H. Purves. Jan. 19, 1917. 2 p. (H. doc. 1963.) ‡
- Reynolds.* Albert Reynolds, findings in case of Albert Reynolds [Reynolds]. Jan. 2, 1917. 2 p. (H. doc. 1846.) ‡
- Rice.* Elizabeth H. Rice v. United States; [evidence]. [1917.] no. 13689, Congressional, p. 185a-185c. ‡
- Robinson.* Cleveland Robinson, findings in case of Cleveland Robinson, son of John C. Robinson. Jan. 2, 1917. 2 p. (H. doc. 1851.) ‡
- Russell.* Dwight L. Bathurst, findings in case of Dwight L. Bathurst, administrator of Horace A. Russell. Jan. 2, 1917. 2 p. (H. doc. 1863.) ‡
- Ryan.* Margaret Ryan, findings in case of Margaret Ryan, widow of Patrick R. Ryan. Jan. 2, 1917. 2 p. (S. doc. 655.) ‡
- Sheek.* Jacob Sheek, findings in case of Jacob Sheek. Jan. 5, 1917. 2 p. (H. doc. 1884.) ‡
- Sheffield.* Mary S. Sheffield, findings in case of Mary S. Sheffield, widow of Eugene S. Sheffield. Jan. 2, 1917. 2 p. (H. doc. 1862.) ‡
- Silsbee.* Mary F. Silsbee, findings in case of Mary F. Silsbee, widow of Eri Silsbee. Jan. 2, 1917. 2 p. (H. doc. 1843.) ‡
- Smith.* Elizabeth A. Smith, findings in case of Elizabeth A. Smith, widow of Thomas J. Smith. Jan. 2, 1917. 2 p. (H. doc. 1842.) ‡
- Stivers.* Isora S. Cottrell, findings in case of Isora S. Cottrell, widow (remarried) of Gideon J. Stivers. Jan. 2, 1917. 2 p. (H. doc. 1861.) ‡
- Suydam.* Joseph H. Bigley, findings in case of Joseph H. Bigley, administrator of Charles C. Suydam. Jan. 2, 1917. 2 p. (H. doc. 1860.) ‡
- Taylor.* Hattie Reaver and Ola Baird, findings in case of Hattie Reaver and Ola Baird, heirs of Jacob E. Taylor. Jan. 2, 1917. 2 p. (H. doc. 1841.) ‡
- William H. Taylor v. United States; documentary evidence furnished by War Department. [1917.] no. 33651, p. 41-47. ‡

- Tenney.* Frances D. Tenney, findings in case of Frances D. Tenney, widow of Luman H. Tenney. Jan. 2, 1916. 2 p. (H. doc. 1859.) ‡
- Tenny.* Flora B. Tenney, findings in case of Flora B. Tenney [Tenny], widow of William Tenney [Tenny]. Jan. 19, 1917. 2 p. (H. doc. 1964.) ‡
- Tyrer.* Sarah P. Tyrer, findings in case of Sarah P. Tyrer, widow of Theodore Tyrer. Jan. 19, 1917. 2 p. (H. doc. 1965.) ‡
- Van Deren.* Eliza J. Van Deren, findings in case of Eliza J. Van Deren, widow of Archibald Van Deren. Jan. 2, 1917. 2 p. (H. doc. 1858.) ‡
- Vowels.* Frank M. Vowels, findings in case of Frank M. Vowels. Jan. 19, 1917. 2 p. (H. doc. 1966.) ‡
- Wade.* F. Sidney Wade and Cathryn H. Morris, findings in case of F. Sidney Wade, and Cathryn H. Morris, heirs of Sidney B. Wade. Jan. 19, 1917. 2 p. (H. doc. 1951.) ‡
- Wainwright.* Hannah G. Wainwright, findings in case of Hannah G. Wainwright, widow of William A. Wainwright. Jan. 2, 1917. 2 p. (H. doc. 1850.) ‡
- Walpole.* Robert E. Walpole, findings in case of Robert E. Walpole, heir of Horace H. Walpole. Jan. 19, 1917. 2 p. (H. doc. 1969.) ‡
- Welborn.* Joshua T. C. Welborn, findings in case of Joshua T. C. Welborn. Jan. 19, 1917. 2 p. (H. doc. 1967.) ‡
- Whitney.* William H. Whitney, findings in case of William H. Whitney. Jan. 2, 1917. 2 p. (H. doc. 1849.) ‡
- Wiley.* Mary A. Wiley, findings in case of Mary A. Wiley, widow of Thomas C. Wiley. Jan. 2, 1917. 2 p. (H. doc. 1857.) ‡
- Winton.* Charles F. Winton and others, letter transmitting in response to resolution order of court in case of Charles F. Winton and others against Jack Amos [and others, known as Mississippi Choctaws]. Jan. 15, 1917. 1 p. (S. doc. 678.) ‡
- Wolfe.* Celestia A. Wolfe, findings in case of Celestia A. Wolfe, widow of John S. Wolfe. Jan. 2, 1917. 2 p. (S. doc. 657.) ‡
- Yelton.* John W. Yelton, findings in case of John W. Yelton. Jan. 2, 1917. 2 p. (H. doc. 1820.) ‡

DISTRICT OF COLUMBIA

- Appropriations.* Deficiency appropriation for District of Columbia, communication submitting estimates of deficiencies in appropriations required for service of fiscal year 1917. Jan. 10, 1917. 3 p. (H. doc. 1910.) ‡
- Schools.* Deficiency appropriation for District of Columbia [needed for addition to Petworth School building]. Jan. 22, 1917. 2 p. (H. doc. 1970.) ‡
- Supreme Court.* United States v. Littlefield, Alvord & Co. et al., decree of court in case of United States against Littlefield, Alvord & Co., Christian Heurich, and Cranford Paving Co. Dec. 22, 1916. 3 p. (H. doc. 1796.) [Dec. 22, 1916, referred to Committee on District of Columbia and ordered to be printed.] ‡
- Same. Jan. 12, 1917. 3 p. (H. doc. 1796.) [Dec. 22, 1916, referred to Committee on District of Columbia and ordered to be printed; Jan. 12, 1917, Committee on District of Columbia discharged, referred to Committee on Appropriations, and ordered to be printed.] ‡

EIGHT-HOUR COMMISSION

- Hours of labor.* [Circular] to carriers by railway [concerning daily record of service and compensation of individual employees]. [1917.] 4 p. 4° †

FEDERAL RESERVE BOARD

- Federal reserve bulletin,* Jan. 1917; [v. 3, no. 1]. 1917. iv+1-74+i p. 2 pl. 4° † Paper, 20c. single copy, \$2.00 a yr. 15-26318/4
- Federal reserve member banks.* Federal reserve inter-district collection system, banks upon which items will be received by Federal reserve banks for collection and credit, Jan. 1, 1917. 1917. 96 p. 4° †

Federal reserve member banks—Continued. Federal reserve inter-district collection system, changes in list of banks upon which items will be received by Federal reserve banks for collection and credit. Feb. 1, 1917. 1917. 9 leaves, 4° †

GOVERNMENT PRINTING OFFICE

DOCUMENTS OFFICE

- Agriculture Department.* Farmers' bulletins, Department bulletins, yearbooks, Journal of agricultural research, for sale by superintendent of documents. Jan. 1917. 44+a-d p. (Price list 16, 10th edition.) † 17—26135
- Birds and wild animals,* list of publications for sale by superintendent of documents. Jan. 1917. 14+[2] p. (Price list 39, 6th edition.) † 17—26136
- Congress.* Proceedings of Congress, complete list of volumes of Annals of Congress, Register of debates, Congressional globe, Congressional record, for sale by superintendent of documents. Dec. 1916. 16 p. (Price list 49, 6th edition.) † 17—26105
- Farm management,* publications relating to farm accounts, credits, marketing, homes, and statistics, for sale by superintendent of documents. Dec. 1916. 24 p. (Price list 68.) † 17—26102
- Mines and mining,* includes publications relating to explosives, gas, gasoline, oil, for sale by superintendent of documents. Jan. 1917. 16 p. (Price list 58, 4th edition.) † 17—26103
- Monthly catalogue,* United States public documents, no. 264; Dec. 1916. 1917. p. 305-381. * Paper, 10c. single copy, \$1.10 a yr. 4—18088/3
- Plants,* publications relating to culture of fruits, vegetables, grain, grasses, and to seed selection and importation, for sale by superintendent of documents. Jan. 1917. 44+a-d p. (Price list 44, 8th edition.) † 17—26137
- Political science,* documents and debates relating to initiative, referendum, recall, elections, prohibition, woman suffrage, political parties, District of Columbia, for sale by superintendent of documents. Dec. 1916. 32 p. (Price list 54, 4th edition.) † 17—26104
- Reports.* 22d annual report of superintendent of documents, fiscal year 1916. 1917. 221 p. † 11—29490/2

INTERIOR DEPARTMENT

NOTE.—The decisions of the Department of the Interior in pension cases are issued in slips and in signatures, and the decisions in land cases are issued in signatures, both being published later in bound volumes. Subscribers may deposit \$1.00 with the Superintendent of Documents and receive the contents of a volume of the decisions of either kind in separate parts as they are issued. Prices for bound volumes furnished upon application to the Superintendent of Documents.

- Abbott, Frederick H.* Deficiency appropriation, Indian commissioners, communication submitting item for inclusion in general deficiency bill, under title of appropriation "Expenses of Indian commissioners," fiscal years 1914 and 1915 [for credit in accounts of Frederick H. Abbott]. Jan. 8, 1917. 7 p. (H. doc. 1890.) ‡
- Deseret Water, Oil and Irrigation Company.* No. 269, in Supreme Court. Oct. term, 1916, California v. Deseret Water, Oil & Irrigation Company, in error to Supreme Court of California; brief on behalf of United States, filed by leave of court. 1917. cover-title, i+31 p. ‡
- General information* regarding Department of Interior. Dec. 1916. 1917. 24 p. † 12—35037
- Indian schools.* School facilities on Sioux Indian reservations, report as to probable cost of providing adequate school facilities for children of Sioux tribes on various Sioux Indian reservations. Jan. 9, 1917. 11 p. (S. doc. 670.) ‡
- Irrigation projects.* Belle Fourche project, S. Dak., 5th unit, public notice. Jan. 9, 1917. [3] p. 4° †
- Salt River project, Ariz., public notice. Jan. 18, 1917. [3] p. 4° †
- Umatilla project, Oreg., district no. 7, public notice. Dec. 18, 1916. 1 p. 4° †

- Irrigation projects*—Continued. Umatilla project, Oreg., district no. 9, public notice. Jan. 2, 1917. 1 p. 4° †
- Umatilla project, Oreg., private lands, 1st unit of west extension, public notice, effective Mar. 1, 1917. Jan. 5, 1917. [2] p. 4° †
- National Park Service*. Deficiency appropriation, National Park Service, communication submitting estimate of deficiency in salaries of officers and employees, National Park Service, Mar. 1–June 30, 1917. Jan. 3, 1917. 2 p. (H. doc. 1873.) †
- Papers*. Disposition of useless papers, Interior Department, lists of documents and files of papers which are not needed or useful in transaction of current business of Department and have no permanent value or historical interest. Jan. 2, 1917. 6 p. (H. doc. 1814.) †
- Pensions*. Deficiency estimate of appropriations, army and navy pensions, 1917. Jan. 25, 1917. 3 p. (H. doc. 1986.) †
- Supplemental estimate of appropriations for army and navy pensions, 1918. Jan. 25, 1917. 3 p. (H. doc. 1987.) †
- Public lands*. Decisions [of Department of Interior in cases] relating to public lands, v. 45, [signatures] 6–30. [1916.] p. 81–480. 7—23651/5
- General deficiency bill, additional items, communication submitting 2 items for inclusion in general deficiency bill [for classification of certain lands, etc.]. Jan. 8, 1917. 2 p. (H. doc. 1891.) †
- Supplemental estimate of appropriation for lands for homesteads, 1918, communication submitting supplemental estimate for examination and classification of lands for homesteads, fiscal year 1918. Jan. 25, 1917. 2 p. (H. doc. 1988.) †
- Railroad land grants*. Railway land grants in Iowa, in response to resolution, further information and additional papers relating to land grant under act of Congress of May 12, 1864. Jan. 30, 1917. 7 p. (S. doc. 666, pt. 2.) †
- Railway land grants in Iowa, in response to resolution, information relating to land grant under act of Congress of May 12, 1864. Jan. 4, calendar day Jan. 5, 1917. 10 p. (S. doc. 666 [pt. 1].) †
- Reclamation Service*, communication submitting additional estimates for construction of 2 new projects of Reclamation Service, fiscal year 1918. Jan. 10, 1917. 5 p. (H. doc. 1913.) †
- Yosemite National Park*. Electric power plant, Yosemite National Park, communication submitting supplemental estimate of appropriation for completion of installation of hydroelectric power plant in Yosemite National Park, Cal. [with report by Galloway & Markwart, engineers in charge of contract]. Jan. 15, 1917. 12 p. (H. doc. 1940.) †

ALASKAN ENGINEERING COMMISSION

NOTE.—Created under act approved Mar. 12, 1914, to authorize President of United States to locate, construct, and operate railroads in Alaska [etc.]. Under the direction of the President until Jan. 26, 1915, when by Executive order of that date the commission was placed under the supervision of the Interior Department.

- Claims*. Construction and operation of railroads in Alaska, item for inclusion in sundry civil appropriation bill in connection with appropriation for construction and operation of railroads in Alaska [for settlement of claims]. Jan. 18, 1917. 4 p. (H. doc. 1947.) †

EDUCATION BUREAU

- Children*. Selected list of books on education of early childhood; compiled by literature subcommittee of Bureau of Education committee of International Kindergarten Union, appointed 1914. [1916.] 14 p. (Kindergarten education circular 1, 1917.) * Paper, 5c. E 17—150
- Colleges and universities*. Registration and student records for smaller colleges; compiled by Benj. F. Andrews. 1916. 67 p. (Bulletin 33, 1916.) * Paper, 10c. E 17—118
- State higher educational institutions of North Dakota, report to North Dakota State Board of Regents of survey made under direction of commissioner of education. 1917. 204 p. il. 1 tab. (Bulletin 27, 1916.) * Paper, 30c. E 17—114/7

- Colorado.* Report of inquiry into administration and support of Colorado school system. 1917. 93 p. (Bulletin 5, 1917.) * Paper, 10c. E 17—144
- Education.* Monthly record of current educational publications. Jan. 1917; [compiled by Library Division]. 1917. 23+iv p. (Bulletin 1, 1917.) * Paper, 5c. E 12—227/2
- Educational directory.* 1916-17. 1917. 198 p. (Bulletin 43, 1916.) [Corrected to Nov. 15, 1916.] * Paper, 20c. E 13—213/2
- Gardening* in elementary city schools: 1. Why gardening should be introduced into schools, 2. How gardening may be introduced into schools, 3. How gardening may be promoted by schools; by C. D. Jarvis. 1916. 74 p. il. 3 pl. (Bulletin 40, 1916.) * Paper, 15c. E 17—152
- General Education Board* of Rockefeller Foundation and Carnegie Foundation in response to resolution, statement relative to relations existing between Bureau of Education and Rockefeller Foundation, Carnegie Foundation, and other private or corporate organizations. Jan. 19, 1917. 6 p. (S. doc. 684.) † E 17—151
- Play.* List of references on play and playgrounds; prepared in Library Division. Nov. 1916. 8 p. † E 13—1215/3
- Reports.* Report of commissioner of education, year ended June 30, 1916. 1916. v. 1. xxvii+692 p. il. * Cloth, 65c. 4—18120/6
- Same. (H. doc. 1502.)
- Washington State.* Survey of educational institutions of State of Washington. 1916. 228 p. il. 3 tab. (Bulletin 26, 1916.) * Paper, 25c. E 17—115/9
- Wyoming.* Educational survey of Wyoming; by A. C. Monahan and Katherine M. Cook. 1917. 120 p. il. 2 pl. 6 p. of pl. (Bulletin 29, 1916.) * Paper, 15c. E 17—142

GEOLOGICAL SURVEY

NOTE.—The publications of the United States Geological Survey consist of annual reports (restricted to one volume each, beginning with report for 1902), bulletins, Mineral resources, Professional papers, and Water-supply papers; and maps, Monographs, and folios of the Geologic atlas (issued in Library and Field editions) and the Topographic atlas of the United States, which are sold at prices ranging from 5c. to \$11.00 each. A wholesale rate has been established for topographic and geologic folios (either Library or Field editions), so that a discount of 40 per cent. from the retail price is now allowed on all orders the net cost of which amounts to \$3.00 or more. This rate applies on an order of either maps or folios alone or for maps and folios together, but does not apply to the folios sold at 5c. each on account of damage by fire. Address the Director of the Geological Survey, Washington. For topographic sheets see next page.

- Atlantic Coastal Plain.* Surface water supply of United States, 1915: pt. 2, South Atlantic and eastern Gulf of Mexico basins [with Stream-gaging stations and publications relating to water resources, pt. 2, South Atlantic and eastern Gulf of Mexico basins]; Nathan C. Grover, chief hydraulic engineer, Guy C. Stevens and Warren E. Hall, district engineers. 1916. 51+xxx p. 2 p. of pl. (Water-supply paper 402.) * Paper, 15c. G S 17—46/4
- Same. (H. doc. 1387.)
- Blackfoot Reservation.* Anticlines in Blackfoot Indian Reservation, Mont.; by Eugene Stebinger. Jan. 22, 1917. iii+281-305 p. il. 2 maps. (Bulletin 641 J.) †
- Coal.* Coal. [calendar year] 1915: pt. B, Distribution and consumption, by C. E. Leshner; [with Reviews of coal trade in 1915 in some of principal cities, with statistics of consumption and movement, articles by Samuel G. Wilmer and others]. Dec. 28, 1916. iv+433-513 p. [From Mineral resources, 1915, pt. 2.] †
- Coals in area between Bon Air and Clifty, Tenn.; by Charles Butts. Jan. 19, 1917. ii+307-310 p. il. (Bulletin 641 K.) †
- Gold.* Gold, silver, copper, lead, and zinc in Nevada, [calendar year] 1915. mines report; by V. C. Heikes. Dec. 26, 1916. v+613-654 p. [From Mineral resources, 1915, pt. 1.] †
- Placer deposits of Manhattan district, Nev.; by Henry G. Ferguson. Jan. 20, 1917. ii+163-193 p. il. 2 maps. (Bulletin 640 J.) †
- Henrys Fork.* Profile surveys along Henrys Fork, Idaho, and Logan River and Blacksmith Fork, Utah. 1916. 8 p. 4 pl. 6 maps. (Water-supply paper 420.) * Paper, 10c. G S 17—51

- Massachusetts.* Surface waters of Massachusetts; by C. H. Pierce and H. J. Dean. 1916. 433 p. il. 5 pl. 6 p. of pl. map in pocket. (Water-supply paper 415; H. doc. 1400.) [Prepared in cooperation with Massachusetts.] * Paper, 45c. G S 16—710
- Natural gas,* [calendar year] 1915; by John D. Northrop. Dec. 29, 1916. iv+927-1015 p. il. [From Mineral resources, 1915, pt. 2.] †
- Navajo country.* Navajo country, geographic and hydrographic reconnaissance of parts of Arizona, New Mexico, and Utah [with bibliographies]; by Herbert E. Gregory. 1916. 219 p. il. 7 pl. 18 p. of pl. 4 maps. 2 are in pocket. (Water-supply paper 380.) * Paper, 80c. G S 17—3/7
- Same. (H. doc. 80, 64th Cong. 1st sess.)
- Nickel,* [calendar year] 1915 [with bibliography]; by Frank L. Hess. Jan. 12, 1917. iii+743-766 p. [From Mineral resources, 1915, pt. 1.] †
- Pacific Coast.* Surface water supply of United States. 1914: pt. 12, North Pacific drainage basins, A. Pacific drainage basins in Washington and upper Columbia River basin; Nathan C. Grover, chief hydraulic engineer, G. L. Parker and W. A. Lamb, district engineers. 1916. 200 p. 2 p. of pl. (Water-supply paper 392.) [Prepared in cooperation with Washington, Montana, and Idaho.] * Paper, 30c. G S 17—82
- Same. (H. doc. 452, 64th Cong. 1st sess.)
- Phosphates.* Garrison and Phillipsburg phosphate fields, Mont. [with bibliography]; by J. T. Pardee. Jan. 20, 1917. ii+195-228 p. il. 2 maps. (Bulletin 640 K.) †
- Publications.* New publications, list 107; Jan. 1, 1917. [1917.] 4 p. [Monthly. Accompanied by list of geologic maps.] †
- Publications of Geological Survey, not including topographic maps. Dec. 1916. 1916. 168 p. † G S 11—221/3
- Rio Grande.* Profile surveys in 1915 along Rio Grande, Pecos River, and Mora River, N. Mex. 1916. 11 p. 5 pl. 6 maps. (Water-supply paper 421.) * Paper, 15c. G S 17—47/4
- Skagit River.* Profile surveys in 1915 in Skagit River basin, Wash. 1916. 8 p. 6 pl. 6 maps. (Water-supply paper 419.) [Prepared in cooperation with Washington State.] * Paper, 15c. G S 17—48/2
- Same. (H. doc. 1404.)
- Stone,* [calendar year] 1915; by G. F. Loughlin. Dec. 27, 1916. iv+761-842 p. il. 1 pl. [From Mineral resources, 1915, pt. 2.] †
- Tungsten deposits* of northwestern Inyo County, Cal., by Adolph Knopf; [with title-page, contents, introduction, and index to Bulletin 640]. Jan. 26, 1917. ii+229-255+viii p. il. (Bulletin 640 L.) †

Maps

- Arkansas.* Arkansas. Scale 1:1,000,000. [Washington] Geological Survey, 1916. 22.5×13.8 in. † 5c.
- Mississippi.* Mississippi. Scale 1:1,000,000. [Washington, Geological Survey] 1916. 22.5×13.8 in. † 5c.

Topographic sheets

NOTE.—The Geological Survey is making a topographic map of the United States. The sheets of which it is composed are projected without reference to political divisions, and are designated by some prominent town or natural feature found on them. Three scales are ordinarily used, 1:62,500, 1:125,000, and 1:250,000. These correspond, approximately, to 1 mile, 2 miles, and 4 miles to 1 linear inch, covering, respectively, average areas of 230, 920, and 3,700 square miles. For some areas of particular importance special large-scale maps are published. The usual size, exclusive of the margin, is about 17.5 inches in height by 11.5 to 16 inches in width, the latter varying with the latitude. A description of the topographic map is printed on the reverse of each sheet.

Nearly two-fifths of the area of the country, excluding outlying possessions, has been mapped, every State being represented. Massachusetts, Connecticut, Rhode Island, New Jersey, and the District of Columbia are completely mapped. Sheets of the regular size are sold by the Survey at 10c. each; but in lots of 50 or more copies, whether of the same sheet or of different sheets, the price is 6c. each. The discount is allowed on all orders, the net cost of which amounts to \$3.00 or more and applies on an order for either maps or folios alone or for maps and folios together, but does not apply to the folios sold at 5c. each on account of damage by fire.

California. California, Ceres quadrangle, lat. 37° 30'—37° 37' 30'', long. 120° 52' 30''—121°. Scale 1:31,680, contour interval 5 ft. [Washington, Geological Survey] edition of 1916. 17.3×13.8 in. † 10c.

- California*—Continued. California, Cressey quadrangle, lat. 37° 22' 30''–37° 30', long. 120° 37' 30''–120° 45'. Scale 1:31,680, contour interval 5 ft. [Washington, Geological Survey] edition of 1916. 17.3×13.8 in. † 10c.
- California, Crows Landing quadrangle, lat. 37° 22' 30''–37° 30', long. 121°–121° 07' 30''. Scale 1:31,680, contour interval 5 ft. [Washington, Geological Survey] edition of 1916. 17.2×13.8 in. † 10c.
- California, Hopeton quadrangle, lat. 37° 22' 30''–37° 30', long. 120° 22' 30''–120° 30'. Scale 1:31,680, contour interval 5 ft. [Washington, Geological Survey] edition of 1916. 17.2×13.8 in. † 10c.
- Idaho*, Henry quadrangle, lat. 42° 45'–43°, long. 111° 30'–111° 45'. Scale 1:62,500, contour interval 50 ft. [Washington, Geological Survey] edition of 1916. 17.5×12.9 in. † 10c.
- Illinois*. Illinois, Fords Ferry quadrangle, lat. 37° 15'–37° 30', long. 88°–88° 15'. Scale 1:62,500, contour interval 20 ft. Preliminary edition. [Washington, Geological Survey] edition of 1916. 17.5×14 in. [Map covers only a portion of the sheet, the actual measurement being 4.1×10.8 in.] † 10c.
- Illinois, Golconda quadrangle, lat. 37° 15'–37° 30', long. 88° 15'–88° 30'. Scale 1:62,500, contour interval 20 ft. Preliminary edition. [Washington, Geological Survey] edition of 1916. 17.5×14 in. [Map covers only a portion of the sheet, the actual measurement being 12.7×14 in.] † 10c.
- Illinois-Indiana, Birds quadrangle, lat. 38°45'–39°, long. 87° 30'–87°45'. Scale 1:62,500, contour interval 20 ft. [Washington, Geological Survey] edition of 1917. 17.5×13.7 in. † 10c.
- Kentucky*, Inez quadrangle, lat. 37° 45'–38°, long. 82° 30'–82° 45'. Scale 1:62,500, contour interval 50 ft. [Washington, Geological Survey] edition of 1916. 17.5×13.9 in. † 10c.
- Montana*, Nashua quadrangle, lat. 48°–48° 15', long. 106° 15'–106° 30'. Scale 1:62,500, contour interval 20 ft. [Washington, Geological Survey] edition of 1916. 17.5×11.8 in. † 10c.
- New Mexico*, Point of Sands quadrangle, lat. 32° 30'–33°, long. 106°–106° 30'. Scale 1:125,000, contour interval 50 ft. [Washington, Geological Survey] edition of 1916. 17.5×14.8 in. † 10c.
- Ohio*, Batavia quadrangle, lat. 39°–39° 15', long. 84°–84° 15'. Scale 1:62,500, contour interval 20 ft. [Washington, Geological Survey] edition of 1916. 17.5×13.7 in. † 10c.
- Oklahoma*, Bristow quadrangle, lat. 35° 45'–36°, long. 96° 15'–96° 30'. Scale 1:62,500, contour interval 25 ft. [Washington, Geological Survey] edition of 1916. 17.5×14.3 in. † 10c.
- Virginia*, Richlands quadrangle, lat. 37°–37° 15', long. 81° 45'–82°. Scale 1:62,500, contour interval 50 ft. Preliminary edition. [Washington, Geological Survey] edition of 1916. 17.5×14 in. [Map covers only a portion of the sheet, the actual measurement being 16.4×14 in.] † 10c.
- Wisconsin*, Tomah quadrangle, lat. 43° 45'–44°, long. 90° 30'–90° 45'. Scale 1:62,500, contour interval 20 ft. [Washington, Geological Survey] edition of 1916. 17.5×12.7 in. † 10c.

INDIAN AFFAIRS OFFICE

Indian schools. Rules for Indian school service; approved July 14, 1913, with amendment. 1916. 45 p. † 17—26159

CARLISLE INDIAN SCHOOL

Red man, Dec. 1916; [v. 9, no. 4]. Carlisle Indian Press [Carlisle, Pa., 1917]. cover-title, p. 109–144, large 8° [Monthly except July and August.] † Paper, \$1.00 a yr. 11—24446

LAND OFFICE, GENERAL

NOTE.—The General Land Office publishes a large general map of the United States, which is sold at \$1.00; and also separate maps of the States and Territories in which public lands are to be found, which are sold at 25c. per sheet. California is in 2 sheets. Address the Superintendent of Documents, Washington, D. C.

Homestead. 640-acre grazing homestead law [explanatory statement and copy of act approved Dec. 29, 1916]. [1916.] 5 p. †

- Homestead*—Continued. Same, with slight changes, and with title. Stock-raising homestead law, explanatory statement relative to provisions of act to provide for stock-raising homesteads with copy of act as approved by President of United States on Dec. 29, 1916; presented by Mr. Smoot. 1917. 8 p. (S. doc. 663.) * Paper, 5c. 17—26160
- Public lands.* Withdrawals of public lands, letter submitting report on public land withdrawals, with restorations, made during period from Dec. 1, 1915, to Nov. 30, 1916. Jan. 12, 1917. 11 p. (S. doc. 677.) * Paper, 5c.

MINES BUREAU

- Blast furnaces.* Asphyxiation from blast-furnace gas; by Frederick H. Willcox. [1st edition.] [Oct.] 1916. 69 p. il. 4 pl. 4 p. of pl. (Technical paper 106.) [Includes lists of Mines Bureau publications relating to metallurgy and metallurgical accidents.] * Paper, 15c. 17—26079
- Safe practice at blast furnaces, manual for foremen and men; by Frederick H. Willcox. [1st edition, Aug. 1916.] [Reprint, Jan.] 1917. v+3-73 p. il. 1 pl. (Technical paper 136.) [Includes list of Mines Bureau publications on mine accidents and methods of metal mining.] * Paper, 20c. 16—26780/4
- Coal.* Analyses of coals purchased by Government during fiscal years 1908-15; by George S. Pope. [1st edition.] [Nov.] 1916. iv+3-118 p. (Bulletin 119.) [Includes lists of Mines Bureau publications on fuel technology.] * Paper, 15c. 17—26095
- Primary volatile products of carbonization of coal; by Guy B. Taylor and Horace C. Porter. [1st edition.] [Nov.] 1916. 59 p. il. 1 pl. (Technical paper 140.) [This is a sequel to Mines Bureau Bulletin 1. Includes lists of Mines Bureau publications on fuel technology.] * Paper, 10c. 17—26098
- Copper.* Ores of copper, lead, gold, and silver; by Charles H. Fulton. [1st edition.] [Nov.] 1916. 45 p. (Technical paper 143.) [Includes lists of Mines Bureau publications on mineral technology.] * Paper, 5c. 17—26094
- Electric apparatus.* Suggested safety rules for installing and using electrical equipment in bituminous coal mines; by H. H. Clark and C. M. Means. [1st edition.] [Oct.] 1916. 36 p. (Technical paper 138.) [Includes lists of Mines Bureau publications on mine accidents and methods of coal mining.] * Paper, 5c. 17—26138
- First aid.* Elementary first aid for miner; by W. A. Lynott and D. Harrington. [Revised edition.] [Dec.] 1916. 23 p. il. (Miners' circular 23.) * Paper, 5c. 17—26093
- Same, Polish and English, with title, Początkowe wskazówki pierwszej pomocy w nieszczęśliwych wypadkach w kopalni; ułożyli W. A. Lynott i Daniel Harrington. 1917. 39 p. il. (Cyrkularz górniczy 23.) †
- Flotation processes.* Bibliography of recent literature on flotation of ores, Jan.-June, 1916; compiled by D. A. Lyon, O. C. Ralston, F. B. Laney, and R. S. Lewis. [1st edition.] [Dec. 1916, published] 1917. 20 p. (Technical paper 135.) [Includes lists of Mines Bureau publications on mineral technology.] * Paper, 5c. 17—26139
- Fuel.* Saving fuel in heating a house; by L. P. Breckenridge and S. B. Flagg. [Revised reprint, Dec. 1916.] 1917. 35 p. il. (Technical paper 97.) [Includes list of Mines Bureau publications on fuel technology.] * Paper, 5c. 15—26576/5
- Gasoline.* Physical and chemical properties of gasolines sold throughout United States, calendar year 1915; by W. F. Rittman, W. A. Jacobs, and E. W. Dean. [1st edition.] [Nov.] 1916. 45 p. il. 1 tab. (Technical paper 163; Petroleum technology 38.) [Includes lists of Mines Bureau publications on petroleum technology.] * Paper, 10c. 17—26097
- Kaolin.* Refining and utilization of Georgia kaolins; by Ira E. Sproat. [1st edition.] [Oct.] 1916. [2]+59 p. il. 5 pl. (Bulletin 128; Mineral technology 18.) [Includes lists of Mines Bureau publications on mineral technology.] * Paper, 15c. 17—26140
- Mine accidents.* Monthly statement of coal-mine fatalities in United States, Nov. 1916, [with] list of permissible explosives, lamps, and motors tested prior to Dec. 31, 1916; compiled by Albert H. Fay. [Jan.] 1917. 30 p. [Includes lists of Mines Bureau publications on accident statistics.] * Paper, 5c. 14—30541

Petroleum. Analytical distillation of petroleum; by W. F. Rittman and E. W. Dean. [1st edition.] [Oct.] 1916. [2]+79 p. il. 1 pl. (Bulletin 125; Petroleum technology 34.) [Includes lists of Mines Bureau publications on petroleum technology.] * Paper, 15c. 17—26096

NATIONAL PARK SERVICE

Hot springs of Arkansas. [1917.] 8 p. il. * Paper, 5c.

National Parks Conference in New National Museum, Washington, D. C., Jan. 2-6, 1917 [program]. n. p. [1916]. [4] p. [Card of invitation accompanies publication.] †

PATENT OFFICE

NOTE.—The Patent Office publishes Specifications and drawings of patents in single copies. These are not enumerated in this catalogue, but may be obtained for 5c. each at the Patent Office.

A variety of indexes, giving a complete view of the work of the Patent Office from 1790 to date, are published at prices ranging from 25c. to \$10 per volume and may be obtained from the Superintendent of Documents. The Rules of practice and pamphlet Patent laws are furnished free of charge upon application to the Patent Office. The Patent Office issues coupon orders in packages of 20 at \$1.00 per package, or in books containing 100 coupons at \$5.00 per book. One coupon will procure a specification with drawing. These coupons are good until used, but are only to be used for orders sent to the Patent Office. For schedule of office fees, address Chief Clerk, Patent Office.

Assignments. Extracts from Rules of practice in Patent Office pertaining to assignments. [1917.] 8 p. †

Curtiss, Glenn H. In Court of Appeals of District of Columbia, Oct. term, 1916, patent appeal no. 1098, in re Glenn H. Curtiss, machines supported jointly by air and water while at speed on water; brief for commissioner of patents. 1916. cover-title, 12 p. ‡

Inventions. Changes in classification [of inventions], order 2298; Dec. 21, 1916. [1917.] 1 p. large 8° [From Official gazette, v. 234, no. 1.] ‡

Inventors. Alphabetical list of patentees to whom patents were issued, Oct. 1916 [with list of inventions]. [1916.] cxlvii p. large 8° [Monthly index to Official gazette.] * Paper, 10c. single copy, included in price of Official gazette for subscribers.

Official gazette. Official gazette, Jan. 2-30, 1917; v. 234, no. 1-5. 1917. cover-titles, 1585+[clxii] p. il. large 8° [Weekly.] * Paper, 10c. single copy, \$5.00 a yr. 4—18256/3

NOTE.—Contains the patents, trade-marks, designs, and labels issued each week; also decisions of the Commissioner of Patents and of the United States courts in patent cases.

— Same [title-page, errata, index to decisions, etc., to] v. 231. 1916. [3]+1545-48 p. large 8° * Paper, 10c. single copy, included in price of Official gazette for subscribers.

— Same [title-page, errata, index to decisions, etc., to] v. 232. 1917. [3]+1265-68 p. large 8°

Packard Motor Car Company. In Court of Appeals of District of Columbia, Oct. term, 1916, patent appeal no. 1088, in re Packard Motor Car Company, trade-mark for motor vehicles and parts thereof; brief for commissioner of patents. 1916. cover-title, 4 p. ‡

Patents. Classification of patents issued Jan. 2-30, 1917. [1917.] Each 2 p. large 8° [Weekly. From Official gazette, v. 234, no. 1-5.] †

Trade-marks. United States statutes concerning registration of trade-marks, with rules of Patent Office relating thereto. Revised Mar. 1, 1913. [Reprint, with changes] 1916. 53 p. 1 pl. † 17—26099

RECLAMATION SERVICE

Reclamation record. Reclamation record, v. 8, no. 1; Jan. 1917. [1916.] p. 1-56, il. large 8° [Monthly.] 9—35252/3

NOTE.—The Reclamation record is published in the interests of the settlers on the reclamation projects, its aim being to raise the general average of success on these projects. It contains much valuable matter of interest to farmers. The Record is sold for 50 cents a year, payable in advance. Subscriptions may be forwarded to the Chief Clerk, U. S. Reclamation Service, Washington, D. C., and remittances (postal money order or New York draft) should be made payable to the Special Fiscal Agent, U. S. Reclamation Service. Postage stamps will not be accepted.

Reclamation record—Continued. Same, v. 8, no. 2; Feb. 1917. [1917.] p. 57-104, il. large 8° [Monthly.]

Reports. 15th annual report of Reclamation Service, [fiscal year] 1915-16; A. P. Davis, director and chief engineer. 1916. ii+806 p. il. * Cloth, 75c.; * paper, 60c. GS 6—71/3

— Same. (H. doc. 1479.)

ST. ELIZABETHS HOSPITAL

Appropriations. Additional estimate of appropriation for St. Elizabeth's Hospital. Jan. 17, 1917. 3 p. (H. doc. 1944.) ‡

INTERSTATE COMMERCE COMMISSION

NOTE.—The bound volumes of the decisions, usually known as Interstate Commerce Commission reports, are sold by the Superintendent of Documents. Separate opinions are sold on subscription, price \$1.00 per volume; single copies, 5 cents each.

Act to regulate commerce as amended, including text or related sections of [other acts]; revised to Jan. 1, 1917. 1917. 157 p. * Paper, 10c. (incorrectly given in publication as 20c.). 17—26141

The included sections are:

Accident reports act.
Ash pan act.
Bills of lading act.
Block signal resolution.
Boiler inspection act, as amended.
Clayton antitrust act.
Compulsory testimony act.
District court jurisdiction act.
Elkins act, as amended.
Expediting act, as amended.
Government-aided railroad and telegraph act.
Hours of service act, as amended.
Immunity of witnesses act.
Lake Erie and Ohio River Ship Canal act.
Medals of honor act, [with] regulations as amended.
Parcel post acts.
Railway mail service pay act.
Safety appliance acts, as amended.
Transportation of explosives act.

Asphalt. No. 8410, H. W. Johns-Manville Company v. New York Central Railroad Company et al.; decided Nov. 10, 1916; report [and order] of commission. [1916.] p. 25, [1]. ([Opinion] 4047.) [Report from Interstate Commerce Commission reports, v. 42.] * Paper, 5c.

Automobiles. No. 8314, Hudson Motor Car Company v. Michigan Central Railroad Company et al.; decided Nov. 10, 1916; report [and order] of commission. [1916.] 1-2+[1] p. ([Opinion] 4036.) [Report from Interstate Commerce Commission reports, v. 42.] * Paper, 5c.

Beer. No. 7387, Independent Brewing Association v. Chicago, Milwaukee & St. Paul Railway Company et al.; decided Nov. 25, 1916; report [and order] of commission. [1916.] 129-132+ii p. ([Opinion] 4079.) [Report from Interstate Commerce Commission reports, v. 42.] * Paper, 5c.

— No. 7489, Becker Brewing & Malting Company et al. v. Denver & Rio Grande Railroad Company et al.; [no. 7489 (sub-no. 1), Salt Lake City Brewing Company v. Eureka Nevada Railway et al.]; decided Nov. 25, 1916; report [and order] of commission. [1916.] 133-137+[1] p. ([Opinion] 4080.) [Report from Interstate Commerce Commission reports, v. 42.] * Paper, 5c.

Bottles. Investigation and suspension no. 802, secondhand beer packages from Arizona; decided Dec. 5, 1916; report [and order] of commission. [1916.] 85-87+[1] p. ([Opinion] 4068.) [Report from Interstate Commerce Commission reports, v. 42.] * Paper, 5c.

— No. 8520, Travis Glass Company v. Baltimore & Ohio Southwestern Railroad Company et al.; decided Nov. 25, 1916; report [and order] of commission. [1916.] 169-170+[1] p. ([Opinion] 4094.) [Report from Interstate Commerce Commission reports, v. 42.] * Paper, 5c.

— No. 8613, Charles Boldt Company v. Baltimore & Ohio Railroad Company et al.; decided Nov. 25, 1916; report [and order] of commission. [1916.] 175-176+[1] p. ([Opinion] 4097.) [Report from Interstate Commerce Commission reports, v. 42.] * Paper, 5c.

- Boxes.* No. 8390, American Box Company, Limited, v. Morgan's Louisiana & Texas Railroad & Steamship Company et al.; decided Nov. 10, 1916; report [and order] of commission. [1916.] 19-20+[1] p. ([Opinion] 4044.) [Report from Interstate Commerce Commission reports, v. 42.] *Paper, 5c.
- Castings.* No. 8393, Benton Harbor Malleable Foundry Company v. Cleveland, Cincinnati, Chicago & St. Louis Railway Company et al.; decided Nov. 10, 1916; report [and order] of commission. [1916.] 21-22+[1] p. ([Opinion] 4045.) [Report from Interstate Commerce Commission reports, v. 42.] *Paper, 5c.
- Cattle.* No. 8183, Denver Live Stock Commission Company, account of G. H. Church, v. St. Louis, Rocky Mountain & Pacific Railway Company et al.; decided Nov. 29, 1916; report of commission. [1916.] p. 127-128. ([Opinion] 4078.) [From Interstate Commerce Commission reports, v. 42.] *Paper, 5c.
- Cement.* No. 7253, Sandusky Portland Cement Company et al. v. Chicago & North Western Railway Company et al.; decided Nov. 25, 1916; report [and order] of commission. [1916.] 165-166+[1] p. ([Opinion] 4092.) [Report from Interstate Commerce Commission reports, v. 42.] *Paper, 5c.
- No. 8281, Oklahoma Portland Cement Company v. Louisiana Western Railroad Company et al., part of 4th section application no. 627; decided Dec. 1, 1916; report [and order] of commission. [1916.] 159-160+[1] p. ([Opinion] 4089.) [Report from Interstate Commerce Commission reports, v. 42.] *Paper, 5c.
- No. 8368, Farmers Lumber Company v. Chicago, Rock Island & Pacific Railway Company et al.; decided Nov. 10, 1916; report [and order] of commission. [1916.] 15-16+[1] p. ([Opinion] 4042.) [Report from Interstate Commerce Commission reports, v. 42.] *Paper, 5c.
- Coal.* No. 8104, Oakdale Coal Company v. Denver & Rio Grande Railroad Company et al.; decided Dec. 1, 1916; report [and order] of commission. [1916.] 153-154+[1] p. ([Opinion] 4086.) [Report from Interstate Commerce Commission reports, v. 42.] *Paper, 5c.
- Confectionery.* No. 8582, Dreyfus Brothers v. Louisville & Nashville Railroad Company et al.; decided Dec. 1, 1916; report of commission. [1916.] p. 173-174. ([Opinion] 4096.) [From Interstate Commerce Commission reports, v. 42.] *Paper, 5c.
- Contractors' outfits.* No. 8096, M. H. Stebbins v. Delaware, Lackawanna & Western Railroad Company et al.; [no. 8096 (sub-no. 1), same v. same, and 8096 (sub-no. 2), same v. Erie Railroad Company et al.; decided Nov. 25, 1916; report and order of commission]. 1916. [1]+150-152+ii p. ([Opinion] 4085.) [Report from Interstate Commerce Commission reports, v. 42.] *Paper, 5c.
- Corn.* No. 8462, Armour Grain Company v. Michigan Central Railroad Company et al.; decided Nov. 10, 1916; report of commission. [1916.] p. 37-38. ([Opinion] 4054.) [From Interstate Commerce Commission reports, v. 42.] *Paper, 5c.
- Decisions* of commission, May-July, 1916, index to [Interstate Commerce Commission reports], v. 40, with table of commodities and table of localities; [prepared in] Division of Indices. 1917. cover-title, p. 761-841. ‡
- Demurrage.* Investigation and suspension no. 871, demurrage; [decided Nov. 25, 1916; report and order of commission]. 1916. p. [1], 126, [1]. ([Opinion] 4077.) [Report from Interstate Commerce Commission reports, v. 42.] *Paper, 5c.
- No. 8326, Castner, Curran & Bullitt, Incorporated, v. Pennsylvania Company; decided Nov. 10, 1916; report [and order] of commission. [1916.] 3-5+[1] p. ([Opinion] 4037.) [Report from Interstate Commerce Commission reports, v. 42.] *Paper, 5c.
- No. 8327, Edwards & Bradford Lumber Company v. Ann Arbor Railroad Company et al.; decided Nov. 10, 1916; report of commission. [1916.] p. 9-10. ([Opinion] 4039.) [From Interstate Commerce Commission reports, v. 42.] *Paper, 5c.
- Disinfection.* No. 8181, Hammond, Standish & Company et al. v. Michigan Central Railroad Company et al.; [decided Nov. 28, 1916; report and order of commission]. 1916. [1]+102-108+[1] p. ([Opinion] 4071.) [Report from Interstate Commerce Commission reports, v. 42.] *Paper, 5c.

- Dunnage allowances.* No. 8184, Nashville Lumbermen's Club *v.* Louisville & Nashville Railroad Company; decided Nov. 29, 1916; report [and order] of commission. [1916.] 157-158+ii p. ([Opinion] 4088.) [Report from Interstate Commerce Commission reports, v. 42.] *Paper, 5c.
- Express companies.* Interpretations of accounting classifications embodied in uniform system of accounts for express companies prescribed by Interstate Commerce Commission in accordance with sec. 20 of act to regulate commerce, effective Jan. 1, 1917. 1917. 27 p. (Accounting bulletin 13.) [Supersedes Accounting bulletin 6.] *Paper, 5c.
- Farm implements.* No. 8446, Parlin & Orendorff Company *v.* Southern Pacific Company et al.; decided Nov. 10, 1916; report [and order] of commission. [1916.] 29-30+[1] p. ([Opinion] 4050.) [Report from Interstate Commerce Commission reports, v. 42.] *Paper, 5c.
- Flour.* No. 8700, Du Pont Wholesale Grocery Company *v.* Atchison, Topeka & Santa Fe Railway Company et al.; decided Nov. 25, 1916; report [and order] of commission. [1916.] 79-82+iii p. ([Opinion] 4066.) [Report from Interstate Commerce Commission reports, v. 42.] *Paper, 5c.
- Freight rates.* No. 6944, Greater Des Moines Committee *v.* Chicago, St. Paul, Minneapolis & Omaha Railway Company et al.; decided Nov. 8, 1916; report [and order] of commission. [1916.] 65-75+iii p. ([Opinion] 4064.) [Report from Interstate Commerce Commission reports, v. 42.] *Paper, 5c.
- Gas-meters.* No. 7104, Houston Gas Company et al. *v.* Northern Central Railway Company et al.; decided Nov. 29, 1916; report [and supplemental order] of commission on rehearing. [1916.] 123-124+[1] p. ([Opinion] 4075.) [Report from Interstate Commerce Commission reports, v. 42.] *Paper, 5c.
- Glass.* No. 8460, Lexington Mirror Company *v.* Southern Railway Company et al.; decided Nov. 10, 1916; report [and order] of commission. [1916.] 33-34+[1] p. ([Opinion] 4052.) [Report from Interstate Commerce Commission reports, v. 42.] *Paper, 5c.
- Grain.* No. 8236, Guthrie Mill & Elevator Company *v.* Chicago, Rock Island & Pacific Railway Company; decided Nov. 25, 1916; report [and order] of commission. [1916.] 143-145+[1] p. ([Opinion] 4082.) [Report from Interstate Commerce Commission reports, v. 42.] *Paper, 5c.
- No. 8476, Washburn-Crosby Company *v.* Chicago, Rock Island & Pacific Railway Company et al.; decided Nov. 25, 1916; report [and order] of commission. [1916.] 177-180+ii p. ([Opinion] 4098.) [Report from Interstate Commerce Commission reports, v. 42.] *Paper, 5c.
- No. 8768, Minneapolis Traffic Association et al. *v.* Ann Arbor Railroad Company et al.; [decided Nov. 25, 1916; report of commission]. 1916. [1]+76-78 p. ([Opinion] 4065.) [From Interstate Commerce Commission reports, v. 42.] *Paper, 5c.
- Household goods.* No. 8382, William H. Young et al. *v.* Pittsburgh, Cincinnati, Chicago & St. Louis Railway Company et al.; decided Dec. 1, 1916; report [and order] of commission. [1916.] 183-185+[1] p. ([Opinion] 4100.) [Report from Interstate Commerce Commission reports, v. 42.] *Paper, 5c.
- Lighterage.* No. 7926, Chas. Schaefer & Son *v.* Central Vermont Railway Company; [decided Nov. 25, 1916; report and order of commission]. 1916. [1]+146-147+[1] p. ([Opinion] 4083.) [Report from Interstate Commerce Commission reports, v. 42.] *Paper, 5c.
- Lumber.* No. 8350, L. R. Fifer Lumber Company *v.* Great Northern Railway Company; decided Nov. 10, 1916; report [and order] of commission. [1916.] 13-14+[1] p. ([Opinion] 4041.) [Report from Interstate Commerce Commission reports, v. 42.] *Paper, 5c.
- No. 8435, Terhune Lumber Company *v.* New Orleans & Northeastern Railroad Company et al.; [decided Nov. 10, 1916; report and order of commission]. 1916. p. [1], 28, [1]. ([Opinion] 4049.) [Report from Interstate Commerce Commission reports, v. 42.] *Paper, 5c.
- No. 8500, Boeckeler Lumber Company *v.* Chicago & Alton Railroad Company et al.; decided Nov. 10, 1916; report [and order] of commission. [1916.] 41-42+[1] p. ([Opinion] 4056.) [Report from Interstate Commerce Commission reports, v. 42.] *Paper, 5c.

- Lumber*—Continued. No. 8519, Litcher & Moore Lumber Company et al. v. Texas & New Orleans Railroad Company et al.; [decided Nov. 25, 1916; report and order of commission]. 1916. [1]+88-92+iii p. ([Opinion] 4069.) [Report from Interstate Commerce Commission reports, v. 42.] * Paper, 5c.
- No. 8531, Choctaw Lumber Company v. Texas, Oklahoma & Eastern Railroad Company et al.; [decided Nov. 25, 1916; report of commission]. 1916. [1]+180-182 p. ([Opinion] 4099.) [From Interstate Commerce Commission reports, v. 42.] * Paper, 5c.
- Machinery.* No. 8403, Charles C. Keeley v. Chicago Great Western Railroad Company et al.; decided Nov. 10, 1916; report of commission. [1916.] p. 23-24. ([Opinion] 4046.) [From Interstate Commerce Commission reports, v. 42.] * Paper, 5c.
- No. 8972, Transcontinental Freight Company v. Chicago, Burlington & Quincy Railroad Company et al.; decided Nov. 10, 1916; report [and order] of commission. [1916.] p. 53, [1]. ([Opinion] 4062.) [Report from Interstate Commerce Commission reports, v. 42.] * Paper, 5c.
- Meat.* No. 8484, Swift & Company v. Atlantic Coast Line Railroad Company et al.; decided Nov. 25, 1916; report [and order] of commission. [1916.] 83-85+iii p. ([Opinion] 4067.) [Report from Interstate Commerce Commission reports, v. 42.] * Paper, 5c.
- No. 8499, Swift & Company v. Lehigh Valley Railroad Company et al.; [no. 8516, Swift Canadian Company, Limited, v. Grand Trunk Railway Company of Canada et al.]; decided Nov. 10, 1916; report of commission. [1916.] p. 47-49. ([Opinion] 4059.) [From Interstate Commerce Commission reports, v. 42.] * Paper, 5c.
- Misrouting.* No. 7332, Meeds Lumber Company v. Alabama, Tennessee & Northern Railroad Company et al.; decided Nov. 25, 1916; report [and order] of commission. [1916.] 121-122+[1] p. ([Opinion] 4074.) [Report from Interstate Commerce Commission reports, v. 42.] * Paper, 5c.
- No. 8523, J. M. McCoach & Company v. New York, Philadelphia & Norfolk Railroad Company et al.; decided Nov. 25, 1916; report [and order] of commission. [1916.] p. 171-172+[1] p. ([Opinion] 4095.) [Report from Interstate Commerce Commission reports, v. 42.] * Paper, 5c.
- No. 8577, John A. Cranston Lumber Company v. Southern Railway Company et al.; decided Nov. 10, 1916; report [and order] of commission. [1916.] 49-50+[1] p. ([Opinion] 4060.) [Report from Interstate Commerce Commission reports, v. 42.] * Paper, 5c.
- No. 8747, Jos. Schlitz Brewing Company v. Seaboard Air Line Railway Company et al.; decided Nov. 25, 1916; report of commission. [1916.] p. 167-168. ([Opinion] 4093.) [From Interstate Commerce Commission reports, v. 42.] * Paper, 5c.
- Molasses.* No. 8449, Raymond B. Scudder v. Morgan's Louisiana & Texas Railroad & Steamship Company et al.; decided Nov. 25, 1916; report [and order] of commission. [1916.] 163-164+[1] p. ([Opinion] 4091.) [Report from Interstate Commerce Commission reports, v. 42.] * Paper, 5c.
- Muskmelons.* No. 8396, La Junta Melon & Produce Association et al. v. Atchison, Topeka & Santa Fe Railway Company et al.; [decided Nov. 10, 1916; report of commission]. 1916. [1]+26-28 p. ([Opinion] 4048.) [From Interstate Commerce Commission reports, v. 42.] * Paper, 5c.
- Packing-house products.* No. 8166, Morris & Company v. St. Louis & San Francisco Railroad Company et al.; [decided Nov. 29, 1916; report and order of commission]. 1916. [1]+124-125+[1] p. ([Opinion] 4076.) [Report from Interstate Commerce Commission reports, v. 42.] * Paper, 5c.
- Paper.* No. 8612, Lake Superior Paper Company, Limited, v. Minneapolis, St. Paul & Sault Ste. Marie Railway Company et al.; decided Dec. 5, 1916; report [and order] of commission. [1916.] 109-113+[1] p. ([Opinion] 4072.) [Report from Interstate Commerce Commission reports, v. 42.] * Paper, 5c.
- Passenger rates.* No. 8148, Jackson Chamber of Commerce v. New York Central Railroad Company et al.; decided Nov. 29, 1916; report [and order] of commission. [1916.] 155-156+[1] p. ([Opinion] 4087.) [Report from Interstate Commerce Commission reports, v. 42.] * Paper, 5c.

- Passenger rates*—Continued. No. 8571, Public Service Commission of Washington v. Alabama & Vicksburg Railway Company et al.; [decided Nov. 8, 1916; report and order of commission]. 1916. [1]+54-64+v1 p. ([Opinion] 4063.) [Report from Interstate Commerce Commission reports, v. 42.] * Paper, 5c.
- Paving-stones*. No. 8543, Wisconsin Granite Company v. Chicago & North Western Railway Company et al.; decided Nov. 10, 1916; report [and order] of commission. [1916.] 45-46+[1] p. ([Opinion] 4058.) [Report from Interstate Commerce Commission reports, v. 42.] * Paper, 5c.
- Peas*. No. 8443, Condon Brothers v. Chicago & North Western Railway Company et al.; decided Nov. 10, 1916; report [and order] of commission. [1916.] 31-33+[1] p. ([Opinion] 4051.) [Report from Interstate Commerce Commission reports, v. 42.] * Paper, 5c.
- Petroleum*. No. 4981, Pacific Creamery Company v. Southern Pacific Company et al.; no. 5422, Arizona Corporation Commission v. Atchison, Topeka & Santa Fe Railway Company et al.; decided Nov. 24, 1916; report [and order] of commission on 2d rehearing. [1916.] 93-101+ii p. ([Opinion] 4070.) [Report from Interstate Commerce Commission reports, v. 42.] * Paper, 5c.
- Petroleum tar*. No. 8122, F. J. Lewis Manufacturing Company v. Chicago, Burlington & Quincy Railroad Company et al.; [no. 8122 (sub-no. 1), same v. Chicago, Burlington & Quincy Railroad Company; no. 8123, Des Moines Gas Company v. same]; decided Nov. 25, 1916; report [and order] of commission. [1916.] 671-674+[1] p. ([Opinion] 4010.) [Report from Interstate Commerce Commission reports, v. 41.] * Paper, 5c.
- Railroad ties*. No. 8461, National Lumber & Creosoting Company v. Texarkana & Fort Smith Railway Company et al.; [no. 8461 (sub-no. 1), same v. International & Great Northern Railway Company et al.]; decided Nov. 10, 1916; report [and order] of commission. [1916.] 35-36+[1] p. ([Opinion] 4053.) [Report from Interstate Commerce Commission reports, v. 42.] * Paper, 5c.
- Reconsignment*. No. 8495, Standard Lumber Company v. New Orleans & North-eastern Railroad Company et al.; decided Nov. 10, 1916; report [and order] of commission. [1916.] 39-40+[1] p. ([Opinion] 4055.) [Report from Interstate Commerce Commission reports, v. 42.] * Paper, 5c.
- Refrigeration*. No. 8335, H. B. Williamson v. Atchison, Topeka & Santa Fe Railway Company et al.; decided Nov. 10, 1916; report [and order] of commission. [1916.] 11-12+[1] p. ([Opinion] 4040.) [Report from Interstate Commerce Commission reports, v. 42.] * Paper, 5c.
- Sand*. No. 7752, Wabash Sand & Gravel Company et al. v. Chicago & Eastern Illinois Railroad Company et al.; [decided Dec. 1, 1916; report and order of commission]. 1916. [1]+138-143+[1] p. ([Opinion] 4081.) [Report from Interstate Commerce Commission reports, v. 42.] * Paper, 5c.
- No. 8562, Newport Sand Bank Company v. Chesapeake & Ohio Railway Company et al.; decided Nov. 10, 1916; report [and order] of commission. [1916.] 51-52+[1] p. ([Opinion] 4061.) [Report from Interstate Commerce Commission reports, v. 42.] * Paper, 5c.
- Shoe-polish*. No. 8344, Freight Bureau of Merchants & Manufacturers Association v. Atlanta, Birmingham & Atlantic Railroad Company et al., portions of 4th section applications nos. 972, 461, 3965, 703, 1530, 1952, 769, 2173, 603, 1573, and 1548; decided Nov. 25, 1916; report [and order] of commission. [1916.] 161-162+[1] p. ([Opinion] 4090.) [Report from Interstate Commerce Commission reports, v. 42.] * Paper, 5c.
- Snath sticks*. No. 8349, Indianapolis Chamber of Commerce et al. v. St. Louis & San Francisco Railroad Company et al.; [decided Nov. 10, 1916; report and order of commission]. 1916. [1]+6-8+ii p. ([Opinion] 4038.) [Report from Interstate Commerce Commission reports, v. 42.] * Paper, 5c.
- Steam-shovels*. No. 8047, Beall & Company et al. v. Spokane, Portland & Seattle Railway Company et al.; [no. 8047 (sub-no. 1), same v. same, and no. 8047 (sub-no. 2), same v. Great Northern Railway Company et al.]; decided Nov. 29, 1916; report and order of commission]. 1916. [1]+148-149+[1] p. ([Opinion] 4084.) [Report from Interstate Commerce Commission reports, v. 42.] * Paper, 5c.

Steel. No. 8501, Connors-Weyman Steel Company v. Louisville & Nashville Railroad Company et al.; decided Nov. 10, 1916; report of commission. [1916.] p. 43-44. ([Opinion] 4057.) [From Interstate Commerce Commission reports, v. 42.] *Paper, 5c.

Telegraph. In equity, 14-45, in district court, southern-district of New York, Baltimore & Ohio Railroad Company v. Western Union Telegraph Company; brief of counsel for Interstate Commerce Commission as amicus curiae. 1917. cover-title, ii+19 p. ‡

Telegraphers. No. 4782, in circuit court of appeals, 8th circuit, Dec. term, 1916, Illinois Central Railroad Company v. United States, in error to district court for northern district of Iowa; brief and argument for defendant in error. 1916. cover-title, 12 p. ‡

Wheat. Investigation and suspension no. 805, export grain from Colorado; [decided Dec. 5, 1916; report and order of commission]. 1916. [1]+114-120+[1] p. ([Opinion] 4073.) [Report from Interstate Commerce Commission reports, v. 42.] *Paper, 5c.

VALUATION DIVISION

Railroads. [Circular] to carriers [stating that accounting section will have charge of returns to Valuation orders 7, 16, and cost portion of 8, and including addresses of accountants]. 1917. 1 p. †

JUSTICE DEPARTMENT

NOTE.—The following entries under Justice Department relate to personal claims unless otherwise specified in a bracketed note at the end of the entry.

Becker County, Minn. No. 4774, in circuit court of appeals for 8th circuit, W. J. Morrow, as county auditor [of Becker County, Minn.], et al. v. United States, appeal from district court for district of Minnesota; brief for United States. 1916. cover-title, 15 p. [Concerns collection of taxes on land allotted to Indian of White Earth Reservation.] ‡

California. No. 269, in Supreme Court, Oct. term, 1916, California v. Deseret Water, Oil & Irrigation Company, in error to Supreme Court of California; brief on behalf of United States, filed by leave of court. 1917. cover-title, 12 p. [Concerns action to condemn land alleged to be property of State under school grant.] ‡

Carland, John E. In Court of Claims, John Emmet Carland v. United States, no. 33220; defendants' requests for findings of fact, objections to claimant's requests for finding of fact, and brief. [1917.] p. 20-25, large 8° ‡

Chicago, Burlington and Quincy Railroad. In Court of Claims, Chicago, Burlington & Quincy Railroad Company v. United States, no. 33184; defendants' objections to claimant's request for findings of fact, and brief. [1917.] p. 35-38, large 8° ‡

Downes, John. In Court of Claims, John Downes v. United States, no. 33647; defendants' objections to claimant's request for findings of fact, and brief. [1917.] p. 1-12, large 8° ‡

Edwards, Charles J. No. 866, in Supreme Court, Oct. term, 1916, Charles Jerome Edwards v. Henry P. Keith, collector, petition for writ of certiorari to circuit court of appeals for 2d circuit; brief in opposition. 1917. cover-title, 2 p. [Concerns income tax act.] ‡

Fowler Car Company. No. 721, in Supreme Court, Oct. term, 1916, Thomas Ewing, commissioner of patents, v. United States ex rel Fowler Car Company, on writ of certiorari to Court of Appeals of District of Columbia; motion to advance. 1917. cover-title, 3 p. [Concerns justification of commissioner of patents in refusing to declare interference.] ‡

Ginsberg, Solomon L. No. 401, in Supreme Court, Oct. term, 1916, United States v. Solomon Louis Ginsberg, on certificate from circuit court of appeals for 8th circuit; brief for United States. 1916. cover-title, ii+27 p. [Concerns validity of certificate of citizenship.] ‡

Gray, George. In Court of Claims, George Gray v. United States, no. 30037; defendants' request for findings of fact, and brief. [1917.] p. 35-42, large 8° ‡

- Griffis, Frank C.* In Court of Claims, *Frank C. Griffis v. United States*, no. 33028; defendant's brief on claimant's motion for new trial. [1917.] p. 67-87, large 8° ‡
- Guilmette, Henry.* In Court of Claims, *Henry Guilmette v. United States*, no. 33270; defendants' brief. [1917.] p. 13-15, large 8° ‡
- Harman Brothers.* No. 218, in Supreme Court, Oct. term, 1916, *J. Fred Katzmaier*, trustee in bankruptcy of *Harman Brothers, v. Munsey Trust Company*, receiver [for] *Illinois Surety Company*, and *William G. McAdoo*, Secretary of Treasury; brief of *William G. McAdoo*, Secretary of Treasury, appellee, on merits, and also in support of motion to dismiss filed by *Illinois Surety Company*, co-appellees. 1917. cover-title, iii+22 p. [Concerns proceedings in bankruptcy.] ‡
- Same, without case number and with index and summary at end of the publication instead of at the beginning. 1917. cover-title, 25 p. ‡
- Horn, Werner.* No. 679, in Supreme Court, Oct. term, 1916, *Werner Horn v. John J. Mitchell*, United States marshal for district of Massachusetts; brief of *John J. Mitchell*, appellee. 1917. cover-title, iv+32 p. [Concerns violation of act to prohibit interstate transportation of explosives.] ‡
- Hunt, William H.* In Court of Claims, *William H. Hunt v. United States*, no. 33237; defendants' requests for findings of fact, objections to claimant's requests for findings of fact, and brief. [1917.] p. 20-23, large 8° ‡
- Illinois Central Railroad.* In Court of Claims, *Illinois Central Railroad Company v. United States*, no. 33210; demurrer. [1916.] p. 1-10, large 8° ‡
- Knapp, Martin A.* In Court of Claims, *Martin Augustine Knapp v. United States*, no. 33221; defendants' requests for findings of fact, objections to claimant's requests for finding of fact, and brief. [1917.] p. 13-16, large 8° ‡
- Lascelles, A. S., & Co.* No. 23, in Supreme Court, Oct. term, 1916, *Eliot A. de Pass*, *Charles E. de Mercado*, and *Benjamin Odio*, as surviving partners of *A. S. Lascelles & Company, v. United States*, appeal from Court of Claims; brief for United States. 1917. cover-title, vi+41 p. [Concerns date when Porto Rico ceased to be foreign country within meaning of Dingley tariff act.] ‡
- Leary, James D.* No. 527, in Supreme Court, Oct. term, 1916, *United States v. Daniel J. and George Leary*, administrators of *James D. Leary [et al.]*, appeal from circuit court of appeals for 4th circuit; brief for United States in opposition to motion to dismiss. 1917. cover-title, 17 p. [Concerns claim of United States to 400 shares of Norfolk and Western Railway stock.] ‡
- Louisville and Nashville Railroad.* In Court of Claims, *Louisville & Nashville Railroad Company v. United States*, no. 31277; defendant's objections to claimant's amended requests for findings of fact. [1916.] p. 139-152, large 8° ‡
- Lorell-McConnell Manufacturing Company.* In district court for district of New Jersey, *United States v. Lovell-McConnell Manufacturing Company*; original petition. 1916. cover-title, 13 p. [Concerns violations of antitrust act.] ‡
- Maginnis, Charles H.* In Court of Claims, *Charles H. Maginnis v. United States*, no. 32981; defendants' objections to claimant's request for findings of fact and defendants' brief. [1917.] p. 47-66, large 8° ‡
- Missouri, Oklahoma and Gulf Railway.* Eight-hour law case, no. 797, in Supreme Court, Oct. term, 1916, *Francis M. Wilson*, United States attorney for western district of Missouri, *v. Alexander New* and *Henry C. Ferris*, as receivers of *Missouri, Oklahoma & Gulf Railway Company*, appeal from district court for western district of Missouri; supplemental memorandum for appellant. 1917. cover-title, 4 p. ‡
- Same, on appeal from district court for western district of Missouri; brief for United States. 1917. cover-title, iv+88 p. 1 tab. ‡
- Oppenheim, Baron Eugene F. E.* United States circuit court of appeals for 2d circuit, *Baron Eugene Francois Ernest Oppenheim v. United States*; *Howard J. Rogers v. [same]*; brief on behalf of United States. 1916. cover-title, vii+180 p. large 8° [Concerns conviction for conspiracy and embezzlement of funds of national banking association.] ‡
- Same, with corrections on pages 5 and 171. 1917. cover-title, vii+180 p. large 8° ‡

- Pan American Commission Corporation.* In equity, in district court for southern district of New York, United States *v.* Pan American Commission Corporation [et al.]; original petition. 1917. cover-title, 73 p. [Concerns combination to monopolize trade in sisal.] ‡
- Prisons Superintendent.* Expenses of offices of superintendent of prisons and attorney in charge of pardons, in response to resolution, statement of annual cost of offices of superintendent of prisons and attorney in charge of pardons, personnel of each office, respectively, and also expenses incident to holding meetings of Boards of Parole. Jan. 8, 1917. 3 p. (S. doc. 669.) ‡
- Register of Office of Attorney General,* Jan. 4, 1917. 1917. 38 p. [Interleaved.] ‡
3—11924/2
- Rosen, Theodore S.* No. 868, in Supreme Court, Oct. term, 1916, Theodore S. Rosen and Abraham Wagner *v.* United States, petition for writ of certiorari to circuit court of appeals for 2d circuit; brief for United States in opposition. 1917. cover-title, 4 p. [Concerns question of competency of witnesses in criminal cases in Federal courts.] ‡
- Santa Fe Pacific Railroad.* No. 170, in Supreme Court, Oct. term, 1916, Santa Fe Pacific Railroad Company *v.* Franklin K. Lane [Secretary of Interior], appeal from Court of Appeals of District of Columbia; brief for appellee. 1916. cover-title, ii+24 p. [Concerns injunction against Secretary of Interior to restrain demand for deposit to pay cost of surveying public land grant to railroad in Arizona.] ‡
- Seaboard Air Line Railway.* In Court of Claims, Seaboard Air Line Railway *v.* United States, no. 24915; defendant's objections to claimant's requests for findings of fact. [1917.] p. 53-78, large 8° ‡
- Sumpter Valley Railway.* Before Interstate Commerce Commission, United States *v.* Sumpter Valley Railway Company [et al.]; complaint. 1917. cover-title, 10 p. [Concerns establishment of through routes and joint rates on lumber.] ‡
- Westchester County, N. Y.* In equity, in district court, southern district of New York, United States *v.* Charles D. Millard [et al.] constituting Board of Supervisors of county of Westchester, and said county of Westchester; bill of complaint. 1917. cover-title, 127 p. [Concerns construction of sewer in Bronx Valley.] ‡
- Wetzel, J. P.* No. 801, in Supreme Court, Oct. term, 1916, J. F. Wetzel *v.* United States, petition for writ of certiorari to circuit court of appeals for 9th circuit; brief for United States in opposition. 1917. cover-title, 3 p. [Concerns use of mails in violation of criminal code.] ‡

SOLICITOR FOR POST OFFICE DEPARTMENT

- Bonds.* Determining legal acceptability of bonds offered as security for postal savings deposits. 1917. 4 p. [From Report, 1916.] ‡

LABOR DEPARTMENT

- Children's Bureau.* Appropriation, Child Labor Division, Children's Bureau, communication submitting estimate of appropriation to enable Secretary of Labor to carry into effect provisions of act to prevent interstate commerce in products of child labor. Jan. 15, 1917. 2 p. (H. doc. 1939.) ‡
- Documents received and distributed by Department of Labor,* detailed statement of number of documents received and distributed during calendar year 1916. Jan. 19, 1917. 3 p. (H. doc. 1948.) ‡
- Papers.* Disposition of useless papers, Department of Labor, list of papers having no permanent value or historical interest. Jan. 29, 1917. 2 p. (H. doc. 1996.) ‡
- Rent,* Department of Labor, communication submitting estimate of deficiency in appropriation for rent, fiscal year 1917. Jan. 8, 1917. 2 p. (H. doc. 1892.) ‡
- Work.* Report relating to sec. 10 of act creating Department of Labor [providing for investigation of means of coordinating work of Department of Labor with work of other Departments]. Jan. 10, 1917. 11 p. (H. doc. 1906.) ‡

IMMIGRATION BUREAU

Immigration bulletin, Nov. 1916. [1917.] [4] p. f° [Monthly.] †

LABOR STATISTICS BUREAU

Industrial arbitration. Text of Canadian industrial disputes investigation act, and summary of industrial conciliation and antistrike legislation relating to public utilities of various countries. 1917. 21 p. † L 17—10/9

Labor exchanges. British system of labor exchanges; [by] B. Lasker. Oct. 1916. 67 p. (Bulletin 206; Employment and unemployment series 5.) * Paper, 10c. L 17—6/6

— Same. (H. doc. 1366.)

Monthly review of Bureau of Labor Statistics, v. 4, no. 1; Jan. 1917. 1917. iv+176+iii p. † 15—26485

SPECIAL ARTICLES.—Conference on social insurance by Royal Meeker.—South Carolina's bureau of marketing; by John G. Herndon, jr.

NOTE.—The Review is the medium through which the Bureau publishes the results of original investigations too brief for bulletin purposes, notices of labor legislation by the States or by Congress, and Federal court decisions affecting labor, which from their importance should be given attention before they could ordinarily appear in the bulletins devoted to these subjects.

LIBRARY OF CONGRESS

CATALOG DIVISION

Cataloguing. List of subject headings, additions and revisions, no. 13; Nov. 1916. [1917.] 100+v p. 9—578/2

NOTE.—This publication is sent only to subscribers to Library of Congress catalogue cards.

Dissertations, Academic. List of American doctoral dissertations printed in 1915; prepared by Alida M. Stephens. 1916. 160 p. * Cloth, 30c. 13—35002

COPYRIGHT OFFICE

NOTE.—Subscriptions for the Catalogue of copyright entries should be sent to the Superintendent of Documents, instead of to the Register of Copyrights.

Copyright. [Catalogue of copyright entries, new series, pt. 1, group 1, books, v. 13] no. 134-145; Jan. 1917. Jan. 3-31, 1917. p. 1065-1192. [Issued 3 times a week.] * Paper, \$3.00 a yr. (4 pts.); pts. 1 and 3, each \$1.00 a yr.; pts. 2 and 4, each 50c. a yr. 6—35347/8

NOTE.—Each number is issued in 4 parts: pt. 1, group 1, relates to books; pt. 1, group 2, to pamphlets, leaflets, contributions to newspapers or periodicals, etc., lectures, sermons, addresses for oral delivery, dramatic compositions, maps, motion pictures; pt. 2, to periodicals; pt. 3, to musical compositions; pt. 4, to works of art, reproductions of a work of art, drawings or plastic works of scientific or technical character, photographs, prints, and pictorial illustrations.

— Same, pt. 1, group 1, books [v. 13, monthly index]; Nov. 1916. 1916. vi+49-53+xxiii p. [Contains also list of copyright renewals.]

— Same, pt. 1, group 2, pamphlets, leaflets, contributions to newspapers or periodicals, etc., lectures, sermons, addresses for oral delivery, dramatic compositions, maps, motion pictures, v. 13, no. 11. 1916. iii+1147-1256+xxix p. [Monthly.]

— Same, pt. 3, musical compositions, v. 11, no. 11. 1916. iv+977-1086+xxv p.

Report of register of copyrights, fiscal year 1915-16. 1916. iii+177-215 p.+ [2] leaves. [The 2 leaves contain list of publications of Copyright Office. From Report of librarian of Congress, 1916.] † 10—35017/2

LEGISLATIVE REFERENCE DIVISION

Absent voting, summary of statutes and constitutional provisions in force in various States, Nov. 1916, prepared in Legislative Reference Division, Library of Congress; presented by Mr. Gallinger. 1917. 16 p. (S. doc. 659.)

* Paper, 5c.

17—26086

MEDIATION AND CONCILIATION BOARD

Railway strikes and lockouts, study of arbitration and conciliation laws of principal countries of the world providing machinery for peaceable adjustment of disputes between railroads and their employees, and laws of certain countries for prevention of strikes. Nov. 1, 1916. 367 p. * Paper, 30c.

17-26143

NATIONAL ADVISORY COMMITTEE FOR AERONAUTICS

Aerological stations, communication submitting estimate of appropriation for establishment and maintenance of special aerological stations. Jan. 13, 1917. 4 p. (H. doc. 1928.) ‡

NATIONAL HOME FOR DISABLED VOLUNTEER SOLDIERS

Appropriations. Deficiencies. National Home for Disabled Volunteer Soldiers, estimates of deficiencies in appropriations for support of National Home for Disabled Volunteer Soldiers, fiscal year 1917. Jan. 11, 1917. 8 p. (H. doc. 1921.) ‡

NAVY DEPARTMENT

Appropriations. Additional estimates of appropriations for Navy Department. Jan. 13, 1917. 2 p. (H. doc. 1930.) ‡

— Deficiency estimate of appropriation, Navy Department and naval establishment. Jan. 24, 1917. 5 p. (H. doc. 1975.) ‡

— Urgent deficiency estimate, contingent expenses, Navy Department. Jan. 24, 1917. 2 p. (H. doc. 1977.) ‡

Court-martial order 35-37, 39-40, and 42, 1916; Oct. 13-Dec. 2, 1916. [1916-17.] various paging. 16° ‡

Ericsson, John. Memorial to John Ericsson, communication submitting estimate of appropriation for erection in Washington, D. C., of suitable memorial to John Ericsson. Jan. 10, 1917. 2 p. (H. doc. 1911.) ‡

Navy. Changes in Navy regulations and naval instructions [1913], no. 7; Sept. 15, 1916. [1916.] 6 p. 4° [Accompanied by reprints of certain pages to be inserted in their proper places in the original regulations and instructions. A list of these reprinted pages is found on p. 3-6 of Changes no. 7 here catalogued.] * Paper, 25c.

— Same, no. 8; Oct. 25, 1916. 1916. [18] p. 4° [Consists of reprinted pages of chapter 35 to be inserted in their proper places in the original regulations and instructions.] * Paper, 5c.

Orders. General order 241-249, 251-259 [5th series]; Oct. 23, 1916-Jan. 18, 1917. [1916-17.] various paging, il. 4° ‡

Portsmouth Navy-Yard. Estimate of appropriation for naval establishment [for tools in electrical shop at navy-yard at Portsmouth, N. H.]. Jan. 13, 1917. 2 p. (H. doc. 1929.) ‡

Printing office. State, War, and Navy branch printing office, letter requesting that provision in legislative bill abolishing State, War, and Navy branch printing office be eliminated in conference. Jan. 29, 1917. 3 p. (H. doc. 1998.) ‡

Steam Engineering Bureau. Additional appropriation, Bureau of Steam Engineering, communication submitting supplemental and additional estimate of appropriation for engineering, Bureau of Steam Engineering, fiscal year 1918. Jan. 10, 1917. 2 p. (H. doc. 1914.) ‡

Subsistence stores. Purchase of supplies by naval officers and employees, in response to resolution, information relative to what extent naval officers and employees are permitted to purchase food supplies through Government agencies. Jan. 4, calendar day Jan. 5, 1917. 3 p. (S. doc. 665.) ‡

Target practice. Results of short range battle practice, Navy, autumn, 1916. 1916. 16 p. †

17-26161

Travel expenses, Navy Department, statement showing in detail what officers or employees of Navy Department, who were paid out of appropriations contained in legislative, executive, and judicial appropriation act, traveled on official business from Washington to points outside District of Columbia during fiscal year 1916. Jan. 2, 1917. 4 p. (H. doc. 1809.) ‡

MARINE CORPS

Furlough without pay for unexpired portion of enlistment, extracts from Navy regulations as approved July 25, 1914, and as amended in accordance with act approved Aug. 29, 1916. [1916.] 1 p. †

Marksmanship qualifications 65-74, 1916; Jan. 5-9, 1917. [1917.] Each 1 p. or [2] p. 12° ‡

Orders. Marine Corps orders 43-46, 1916; Dec. 14-30, 1916. [1916.] leaves 212-215, 12° ‡

Supplies. Changes [3] in System of accountability, Marine Corps, 1916; Dec. 13, 1916. [1917.] [37] p. 4° [Accompanied by reprints of certain pages to be inserted in their proper places in the original publication. A list of these reprinted pages is found on the 1st page of Changes 3 here catalogued.] ‡

Uniforms. Changes 4 [for] Uniform regulations, Marine Corps [1912]; Dec. 26, 1916. [1917.] 16 leaves, il. †

MEDICINE AND SURGERY BUREAU

Complement-fixation reaction on board ship; by W. W. Cress. 1916. 8 p. [From United States naval medical bulletin, v. 11, no. 1.] †

Diseases incident to submarine duty; by R. W. McDowell. 1916. 8 p. [From United States naval medical bulletin, v. 11, no. 1.] †

Ear disease in the service; by G. B. Tribble. 1916. 7 p. [From United States naval medical bulletin, v. 11, no. 1.] †

Hookworm infection in Cuba; by R. Spear. 1916. 6 p. 10 p. of pl. [From United States naval medical bulletin, v. 11, no. 1.] †

Naval medical bulletin. United States naval medical bulletin, Jan. 1917; v. 11, no. 1. 1917. v+1-134 p. 1 pl. 18 p. of pl. [Quarterly.] * Paper, 25c. single copy, \$1.00 a yr. S-35095/5

SPECIAL ARTICLES.—Prevention of venereal diseases at naval training station, Norfolk, Va.; by C. E. Riggs.—Complement-fixation reaction on board ship; by W. W. Cress.—Syphilis record; by G. F. Cottle.—Marines wounded during drive on Santiago, Santo Domingo; by H. F. Strine.—Strychnin-stovain spinal anesthesia, visit to clinic of Thoma Ionescu, Bucharest, Roumania, by E. P. Huff; [with Rhachistrychnostovainization in military surgery; by Thoma Ionescu.—Diseases incident to submarine duty; by R. W. McDowell.—Hookworm infection in Cuba; by R. Spear.—Ear disease in the service; by G. B. Tribble.—Treatment of gastric ulcer; by W. A. Brams.—Slop chute and garbage bin for battleships; by W. H. Bell.—Brief report of activities of field hospital, 1st brigade, Marine Corps, Port au Prince, Haiti, Sept. 4, 1915-Sept. 20, 1916; by R. B. Williams.—Report of operations of medical department participating in occupation of Santiago, Santo Domingo; by F. L. Benton.—With marines in Santo Domingo; by K. C. Melhorn.—Review of treatment and results at United States naval sanatorium for tuberculosis at Las Animas, Colo.; by G. H. Barber.—Sanitary notes from U. S. S. Saratoga; by W. J. Zalesky.—Venereal conditions at Mare Island; by C. N. Fiske.—Sanitary notes from receiving ship, navy yard, New York; by T. W. Richards.—Sanitary notes from U. S. S. New York; by H. O. Shiffert.

Strychnin-stovain spinal anesthesia, visit to clinic of Thoma Ionescu, Bucharest, Roumania, by E. P. Huff; [with Rhachistrychnostovainization in military surgery, by Thoma Ionescu]. 1916. 13 p. [From United States naval medical bulletin, v. 11, no. 1.] †

Syphilis record; by G. F. Cottle. 1916. 9 p. [From United States naval medical bulletin, v. 11, no. 1.] †

Ulcers. Treatment of gastric ulcer; by W. A. Brams. 1916. 8 p. [From United States naval medical bulletin, v. 11, no. 1.] †

Venereal diseases. Prevention of venereal diseases at naval training station, Norfolk, Va.; by C. E. Riggs. 1916. 17 p. [From United States naval medical bulletin, v. 11, no. 1.] †

Wounds. Marines wounded during drive on Santiago, Santo Domingo; by H. F. Strine. 1916. 8 p. 7 p. of pl. [From United States naval medical bulletin, v. 11, no. 1.] †

NAVIGATION BUREAU

Lectures delivered to civilian volunteers, naval training cruise for civilians, 1916. 1916. 77 p. *Paper, 10c. 17—26144

CONTENTS.—Torpedo craft; by F. H. Roberts.—Military character; by William S. Sims.—Policy, its relation to war and to preparation for war; by A. P. Niblack.—Naval tactics; by C. T. Vogelgesang.—Naval strategy; by C. T. Vogelgesang.—Naval districts; by George R. Marvell.

Naval Reserve Flying Corps. Circular relating to enrollments in Naval Reserve Flying Corps, Naval Reserve Force. 1916. 12 p. 12° † 17—26162

Navy-yards. Location of yards and stations of Navy, also post-office and telegraphic addresses and most practicable routes for passenger transportation. Dec. 1, 1916. 39 p. 12° † 17—26163

Officers, Navy. Navy and Marine Corps list and directory, officers of Navy and Marine Corps, Jan. 1, 1917. 1917. 136 p. [Monthly.] *Paper, 10c. single copy, \$1.00 a yr. War 9—131/3

Petty officers, Navy. Annual circular, information for commanders in chief, division commanders, commandants, and commanding officers [of Navy concerning] acting appointments as chief petty officers, qualifications for permanent appointments as petty officers [etc.]; Jan. 1, 1917. [1916.] 72 p. 12° †

HYDROGRAPHIC OFFICE

NOTE.—The charts, sailing directions, etc., of the Hydrographic Office are sold by the office in Washington and also by agents at the principal American and foreign seaports and American lake ports. The price of the General catalogue of mariners' charts and books is 50c. Copies of the Hydrographic bulletins, reprints, and Notice to mariners are supplied free on application at the Hydrographic Office in Washington and at the branch offices in Boston, New York, Philadelphia, Baltimore, Norfolk, Savannah, New Orleans, Galveston, San Francisco, Portland (Oreg.), Seattle, Chicago, Cleveland, Buffalo, Sault Ste. Marie, and Duluth.

American practical navigator, epitome of navigation and nautical astronomy, originally by Nathaniel Bowditch; published by Hydrographic Office. [Reprint, with changes] 1916. 1-387+501-716+725-733+739-949+[3] p. il. large 8° ([Publication] 9.) † Sheep, \$2.25. 17—26021

NOTE.—The omission of pages in this edition does not indicate omission of material, as the publication is complete although the paging is irregular.

Central America. Summary of Notices to mariners for 1916 for publication 130. [edition] of 1916, Central America and Mexico pilot, east coast. 1917. p. 1-2+leaves 3-6. †

Hydrographic bulletin, weekly, no. 1427-31; Jan. 3-31, 1917. [1917.] Each 1 p. various sizes. †

Newfoundland. Summary of Notices to mariners for 1916 for publication 73, [edition] of 1909, Newfoundland and Labrador coast. 1917. p. 1-2+leaves 3-5. †

Notice to mariners 1-4, 1917; Jan. 6-27 [1917]. [1917.] [xiv]+1-86 leaves, il. [Weekly.] † 7—20609/4

Red Sea and Gulf of Aden pilot, comprising Suez Canal, gulfs of Suez and Akaba, Red Sea and Strait of Bab el Mandeb, Gulf of Aden with Sokotra and adjacent islands, and southeast coast of Arabia to Ras al Hadd, 1916. 1st edition. 1916. vii+546 p.+[2] leaves, map. ([Publication] 157.) [The 2 leaves given in the collation consist of request coupons which are detachable.] † Cloth, 90c.

South America. Summary of Notices to mariners for 1916 for publication 174, [edition] of 1916, South America pilot, v. 3. 1917. p. 1-2+leaves 3-4. †

Tide calendar [for Norfolk and Newport News, Va.], Feb. 1917. [1917.] 1 p. 4° [Monthly.] †

West Indies. Summary of Notices to mariners for 1916 for publication 128, [edition] of 1913, West Indies pilot, v. 1. 1917. p. 1-2+leaves 3-14. †

— Summary of Notices to mariners for 1916 for publication 129, [edition] of 1914, West Indies pilot, v. 2. 1917. p. 1-2+leaves 3-4. †

Charts

Banka Strait. Banka Strait (northern sheet), Sumatra, east coast, from latest Netherlands Government surveys; chart 3116. Scale naut. m.=0.4 in. Washington, Hydrographic Office, Nov. 1916. 26.9×39.1 in. † 40c.

Banka Strait—Continued. Banka Strait, Sumatra, east coast, from latest British and Netherlands Government surveys; with inset, Muntok Road, Banka Island, from Netherlands Government survey in 1909; chart 3114. Scale 1° lat.=14.72 in. Washington, Hydrographic Office, Dec. 1916. 37.8×27.3 in. † 40c.

— Southern entrance to Banka Strait, Sumatra, east coast, showing Lucipara and Stanton channels, from British surveys 1859–64, with additions from Netherlands Government surveys; chart 3115. Scale naut. m.=0.65 in. Washington, Hydrographic Office, Nov. 1916. 39×26.4 in. † 40c.

Borneo. Borneo, south coast, Cape Puting to Cape Sambar, from Netherlands Government survey in 1908; chart 3030. Scale naut. m.=0.36 in. Washington, Hydrographic Office, Nov. 1916. 25.6×38.6 in. † 40c.

— Borneo, south coast, Cape Selatan to Malatayur Point, from Netherlands Government surveys 1904–08; chart 3028. Scale naut. m.=0.36 in. Washington, Hydrographic Office, Nov. 1916. 38.6×25.6 in. † 40c.

— Borneo, south coast, Malatayur Point to Cape Puting, from Netherlands Government survey in 1907; chart 3029. Scale naut. m.=0.36 in. Washington, Hydrographic Office, Nov. 1916. 25.5×43.4 in. † 40c.

— Borneo, west coast, Beras Basah Point to Masa Tiga Island, from Netherlands Government surveys in 1881 and 1882, China Reef and vicinity from British survey in 1880; chart 3032. Scale naut. m.=0.36 in. Washington, Hydrographic Office, Oct. 1916. 26.1×38.6 in. † 40c.

— Borneo, west coast, Cape Sambar to Beras Basah Point, from Netherlands Government surveys 1884–1908, with additions from British surveys 1876–90; chart 3031. Scale naut. m.=0.36 in. Washington, Hydrographic Office, Oct. 1916. 45.8×26.2 in. † 50c.

Brindisi Harbor, Adriatic, coast of Italy, from Italian surveys 1872–95; chart 4064. Scale naut. m.=5.8 in. Washington, Hydrographic Office, Nov. 1916. 25.5×31.8 in. † 30c.

China Sea, southern portion, Banka Strait to Singapore, from British and Netherlands Government surveys; chart 3118. Scale 1° lat.=9 in. Washington, Hydrographic Office, Dec. 1916. 38.4×25.3 in. † 40c.

Goschen Strait and channels between East Cape and Nuakata Island, Papua, east coast, New Guinea, south Pacific Ocean, from British surveys in 1874 and 1885; chart 2954. Scale naut. m.=1.98 in. Washington, Hydrographic Office, Dec. 1916. 38.6×26.5 in. † 40c.

Guacanayabo, Gulf of. Gulf of Guacanayabo, south coast of Cuba, Manzanillo to Santa Cruz del Sur, from United States naval surveys 1902–16; chart 2657. Scale naut. m.=0.75 in. Washington, Hydrographic Office, Nov. 1916. 28.7×50.5 in. † 50c.

Java. Island of Java, western portion, Eastern Archipelago, from latest Netherlands Government surveys; chart 3004. Scale 1° lat.=8 in. Washington, Hydrographic Office, Dec. 1916. 24.5×50.8 in. † 50c.

Muara Harbor and approaches to Bruni River, Borneo, northwest coast, China Sea, from British survey in 1888; with inset, Outer anchorage and Muara Bar; chart 3049. Scale naut. m.=2.34 in. Washington, Hydrographic Office, Dec. 1916. 26.7×39.5 in. † 40c.

New Guinea. Papua, east coast, New Guinea, south Pacific Ocean, East Cape to Cape Nelson, with D'Entrecasteaux Islands, from British surveys 1885–94; chart 2961. Scale naut. m.=0.25 in. Washington, Hydrographic Office, Dec. 1916. 24.5×28.4 in. † 30c.

Pilot charts. Pilot chart of Central American waters, Feb. 1917; chart 3500. Scale 1° long.=0.7 in. Washington, Hydrographic Office, Jan. 20, 1917. 23.4×35.1 in. [Monthly. Certain portions of the data are furnished by the Weather Bureau.] † 10c.

— Pilot chart of Indian Ocean, Mar. 1917; chart 2603. Scale 1° long.=0.2 in. Washington, Hydrographic Office, Jan. 15, 1917. 22.5×30.8 in. [Monthly. Certain portions of the data are furnished by the Weather Bureau.] † 10c.

— Pilot chart of north Atlantic Ocean, Jan. 1917; chart 1400. Scale 1° long.=0.27 in. Washington, Hydrographic Office, Dec. 28, 1916. 23.1×31.7 in. [Monthly. Certain portions of the data are furnished by the Weather Bureau.] † 10c.

14—16339/3

NOTE.—Contains on reverse, Problems in navigation; [by] Gilbert P. Chase.

Pilot charts—Continued. Same, Feb. 1917; chart 1400. Scale 1° long.=0.27 in. Washington, Hydrographic Office, Jan. 30, 1917. 23.1×31.7 in. [Monthly. Certain portions of the data are furnished by the Weather Bureau.] † 10c.

— Pilot chart of north Pacific Ocean, Mar. 1917; chart 1401. Scale 1° long.=0.2 in. Washington, Hydrographic Office, Jan. 15, 1917. 23.8×35.3 in. [Monthly. Certain portions of the data are furnished by the Weather Bureau.] † 10c.

— Pilot chart of south Atlantic Ocean, Mar.–May, 1917; chart 2600. Scale 1° long.=0.3 in. Washington, Hydrographic Office, Jan. 15, 1917. 23×31.9 in. [Quarterly. Certain portions of the data are furnished by the Weather Bureau.] † 10c.

NOTE.—Contains on reverse, Great circle sailing chart of south Atlantic Ocean.

— Pilot chart of south Pacific Ocean, Mar.–May, 1917; chart 2601. Scale 1° long.=0.2 in. Washington, Hydrographic Office, Jan. 15, 1917. 21.2×35.8 in. [Quarterly. Certain portions of the data are furnished by the Weather Bureau.] † 10c.

NOTE.—Contains on reverse, Great circle sailing chart of south Pacific Ocean.

Port Royal and Kingston harbors, Jamaica, south coast, from British surveys 1873–1914; chart 2789. Scale naut. m.=5.5 in. Washington, Hydrographic Office, Dec. 1916. 24.8×50.6 in. † 50c.

Rio Grande do Sul, Brazil, from Brazilian survey in 1915 [with insets]; chart 1191. Scale naut. m.=2.25 in. Washington, Hydrographic Office, Dec. 1916. 30.9×18.8 in. † 30c.

Castillo and Polonio anchorages, Uruguay, from latest information.

Paloma Roads and harbor, Uruguay, from latest information.

Sarawak River, Borneo, northwest coast, China Sea, from latest British surveys with additions from other sources; with inset, Part of Sarawak River, from British survey in 1863; chart 3047. Scale naut. m.=1 in. Washington, Hydrographic Office, Oct. 1916. 25.7×38.6 in. † 40c.

Siam, Gulf of. Gulf of Siam, Siam and French Indo-China, Cape Liant (Lem Samesan) to Kut Island, from latest British and Siamese surveys; with inset, Chandaburi (Chentabun) River, from Siamese survey in 1912 and 1913; chart 3137. Scale naut. m.=1.22 in. Washington, Hydrographic Office, Nov. 1916. 25.5×38.3 in. † 40c.

Simatahan River. Simatahan and Serudong rivers, Sibuko Bay, Borneo, east coast, from British survey in 1910; with inset, Continuation of Silimpopon River; chart 3094. Scale naut. m.=3 in. Washington, Hydrographic Office, Nov. 1916. 26.2×39.1 in. † 40c.

Sumatra. Channels between Sumatra, Linga, and Singkep, from Netherlands Government surveys 1896–1901, with additions from British survey in 1864; chart 3747. Scale 1° lat.=15 in. Washington, Hydrographic Office, Oct. 1916. 26.2×39.2 in. † 40c.

— Plans in Sumatra; chart 3102. Washington, Hydrographic Office, Nov. 1916. 25×19.1 . † 20c.

Bajau, Labuan, Simeulu, east coast.

Rubia Island Anchorage, Pulo Weh, from Netherlands Government survey in 1893.

Sabang Bay, Pulo Weh, from Netherlands Government chart of 1912.

Simeulu (Simalur) Island, west coast, from Netherlands Government survey in 1911 and 1912.

Takao Harbor, Taiwan (Formosa), southwest coast, Japan, from Japanese surveys to 1915, scale 2000 yds.=6.06 in.; Taihanroku Anchorage, Nan Bay, Taiwan (Formosa), south coast, Japan, from Japanese survey in 1906, scale naut. m.=2.57 in.; chart 2488. Washington, Hydrographic Office, Nov. 1916. 25.8×19.1 in. † 20c.

Tonkin Gulf, Tonkin, French Indo-China, Lakh entrance to Kaotao Islands, including delta of Ka River, from latest French surveys; chart 3160. Scale naut. m.=0.3 in. Washington, Hydrographic Office, Dec. 1916. 25.9×38.7 in. † 40c.

NAVAL COMMUNICATION SERVICE

Radio communication chart, merchant vessels in North and South American trade, Atlantic and Gulf coasts, Feb. 1917. 1917. 12 p. 4° [Monthly.] †

NAVAL MILITIA AFFAIRS DIVISION

Naval militia cruises, 1916, reports by officers of Navy. 1917. 170 p. 1 tab.

* Paper, 15c.

17—26164

SOLICITOR OF NAVY DEPARTMENT

Reports. Annual report of solicitor, fiscal year 1916. n. p. n. d. 12 p. †

CA 11—202

STEAM ENGINEERING BUREAU

Reports. Annual report of chief of Bureau of Steam Engineering, fiscal year

1916. 1916. 13 p. †

8—32063

SUPPLIES AND ACCOUNTS BUREAU

Gasoline. Bulletin for information and guidance of commandants and heads of departments of navy yards and stations, commanding officers of ships, engineering officers, officers of Pay Corps, etc., contract bulletin 15, 3d and 4th quarters fiscal year 1917, gasoline and distillate; Dec. 23, 1916. [1916.] 24 p. il. 12° [Supersedes Contract bulletins 9 and 10.] ‡

Naval supplies. Index to specifications issued by Navy Department for naval stores and material. Jan. 2, 1917. 42 p. 12° [Quarterly.] †

— Notice of proposed purchases [of miscellaneous materials, etc.], no. 558—561; Jan. 5—26, 1917. [1917.] Each [2] p. 4° [Weekly.] †

Packing. Bulletin for information and guidance of commandants and heads of departments of navy yards and stations, commanding officers of ships, engineering and navigating officers, officers of Pay Corps, etc., contract bulletin 16, calendar year 1917, packings; Dec. 26, 1916. [1917.] 13 p. 12° ‡

Pay Corps, Navy. Memoranda for information of officers of Pay Corps, commanding officers of ships and commandants of stations 189; Dec. 1, 1916. [1916.] p. 4084—4104, 12° [Monthly.] ‡

— Same 190; Jan. 2, 1917. [1917.] p. 4105—22, 12° [Monthly.] ‡

PAN AMERICAN UNION

NOTE.—The Pan American Union sells its own monthly bulletins, handbooks, etc., at prices usually ranging from 5c. to \$2.00. The price of the English edition of the bulletin is 25c. a single copy or \$2.00 a year, the Spanish edition \$1.50 a year, the Portuguese edition \$1.00 a year, and the French edition 75c. a year. Address the Director General of the Pan American Union.

Single copies of the English edition of the bulletin may be obtained from the Superintendent of Documents at 25c. each.

Bulletin (French edition). Bulletin de l'Union Panaméricaine, Janvier, 1917, édition française; [v. 12, no. 1]. [National Capital Press, Inc., Washington, D. C., 1917.] iv+1—52 p. il. 1 pl. [Monthly.] 11—27013/2

— (*Portuguese edition*). Boletim da União Pan-Americana, Dezembro, 1916, edição portuguesa; [v. 11, no. 6]. [National Capital Press, Inc., Washington, D. C., 1916.] iv+301—360 p. il. 1 pl. [Monthly.] 11—27014/2

— Same, Janeiro, 1917, edição portuguesa; [v. 12, no. 1]. [National Capital Press, Inc., Washington, D. C., 1917.] iv+1—60 p. il. 1 pl. [Monthly.]

— (*Spanish edition*). Boletín de la Unión Panamericana, Febrero, 1917, sección española; [v. 44, no. 2]. [1917.] iv+137—272 p. il. 1 pl. [Monthly.] 12—12555/2

PANAMA CANAL

NOTE.—Although The Panama Canal makes its reports to, and is under the supervision of, the Secretary of War, it is not a part of the War Department.

Panama Canal record, v. 10, no. 20—24; Jan. 3—31, 1917. Balboa Heights, C. Z. [1917]. p. 241—312, il. [Weekly.] 7—35328/3

NOTE.—The Panama Canal record is furnished free to United States Government departments, representatives of foreign governments, public libraries, and employees of The Panama Canal and the Panama Railroad Company whose names are on the gold roll. Others desiring this publication may obtain it at the subscription price of \$1.00 per year. Remittances for subscriptions may be forwarded to The Panama Canal, Washington, D. C., or to The Panama Canal Record, Balboa Heights, Canal Zone, Isthmus of Panama.

Sailing directions and general information, Panama Canal. Revised Oct. 1916. Panama Canal Press, Mount Hope, C. Z., 1916. 117 p. il. †

GOVERNOR

Supplies. Schedule of rates for supplies and services furnished to shipping and allied interests at Panama Canal, effective Jan. 1, 1917. Panama Canal Press, Mount Hope, C. Z., Jan. 1, 1917. 25 p. (Tariff 1.) †

HEALTH DEPARTMENT

Report of Department of Health of The Panama Canal, Nov. 1916. 1917. 53 p. 12° [Monthly.] † 9—22388/2

OPERATION AND MAINTENANCE DEPARTMENT

Electrical Division. Handbook for employees of Electrical Division. Panama Canal Press, Supply Department, Mount Hope, C. Z., [1917]. 53 p. 24° †

PANAMA RAILROAD COMPANY

Rules for guidance of conductors and collectors in handling of passenger train transportation, effective Jan. 1, 1917. Panama Canal Press, Mount Hope, C. Z., 1917. 42 p. 24° †

PURCHASING DEPARTMENT

Supplies. Circular [proposals for supplies] 1111-14, 1116, 1118-19; Jan. 2-29, 1917. [1917.] various paging, f° †

— Proposals [for supplies 1111-14, 1116, 1118-19, to accompany Circular proposals for supplies 1111-14, 1116, 1118-19]. [1917.] Each 1 p. 32° and 24° †

POST OFFICE DEPARTMENT

Mail-cars. Circular covering additions to and modifications of specification for construction of steel postal cars, specification for construction of wooden mail apartment cars, specifications of fixtures for mail cars, floor plans and drawings, and Circular of 2d assistant Postmaster General regarding construction, sanitation, operation, etc., of full and apartment railway post office cars. Nov. 23, 1916. [2] p. 4° †

Mail contracts. Advertisement inviting proposals for carrying mails by pneumatic tubes or other similar devices at New York, N. Y., and between general post office at New York and general post office at Brooklyn, N. Y. Jan. 16, 1917. 10 p. †

— Advertisement inviting proposals for service of carrying mails in regulation screen wagons and for furnishing equipments for delivery, collection, and transportation of mail at cities and towns named in Maine, New Hampshire, Vermont, Massachusetts, Rhode Island, Connecticut, New York, Pennsylvania, Maryland, Virginia, and West Virginia, July 1, 1917-June 30, 1921. Jan. 24, 1917. pt. 1, 185 p. †

Postal guide. United States official postal guide, 3d series, v. 9, no. 7; Jan. 1917. Albany, N. Y., J. B. Lyon Company, printers [1917]. cover-title, 35 p. [Monthly. Includes Inserts 293-303 to Postal laws and regulations of United States.] Supplements published monthly, except July, 35c. each (11 pamphlets). 4—18254/3

NOTE.—The Guides are sold by the Disbursing Clerk, Post Office Department, Washington, D. C., who will supply upon application, subscription blanks giving full particulars as to the complete Guide, the abridged Guide, the State list, and the monthly supplements.

Postal service. Daily bulletin of orders affecting postal service, v. 38, no. 11236-260; Jan. 2-31, 1917. [1917.] Each 1 p. or [2] leaves, f° [Daily except Sundays and holidays.] † 6—5810/3

FOREIGN MAILS DIVISION

Steamboats. Schedule of steamers appointed to convey mails to foreign countries during Feb. 1917. Jan. 16, 1917. 1 p. narrow f" [Monthly.] * Paper, 10c. single copy, \$1.00 a yr.

RAILWAY MAIL SERVICE

- Buffalo, N. Y.* Scheme of Buffalo, N. Y., distribution, 1916. 1916. p. 1-2+leaves 3-44, narrow 12" ‡
- California.* Alphabetical scheme of California for use of publishers in distribution of 2d-class mail, 1916. 1916. 30 p. ‡
- Michigan.* Scheme of Michigan, alphabetically arranged, for use of publishers in distribution of 2d-class mail, 1916. 1917. 27 p. ‡
- Minnesota.* Alphabetical scheme of Minnesota for use of publishers in distribution of 2d-class mail, Dec. 27, 1916. 1917. 28 p. ‡
- New York State.* Scheme of New York, Chicago, Ill., standpoint, Nov. 1916. 1916. 143 p. [Half of the pages are blank.] ‡
- North Dakota.* Alphabetical scheme of North Dakota for use of publishers in distribution of 2d-class mail, Dec. 27, 1916. 1917. 17 p. ‡
- Wisconsin.* Alphabetical scheme of Wisconsin for use of publishers in distribution of 2d-class mail, Dec. 27, 1916. 1917. 23 p. ‡

TOPOGRAPHY DIVISION

NOTE.—Since February, 1908, the Topography Division has been preparing rural-delivery maps of counties in which rural delivery is completely established. They are published in two forms, one giving simply the rural free delivery routes, starting from a single given post office, sold at 5 cents each; the other, the rural free delivery routes in an entire county, sold at 20 cents each. A uniform scale of 1 inch to 1 mile is used. Editions are not issued, but sun-print copies are produced in response to special calls addressed to the Third Assistant Postmaster General, Finance Division, Washington, D. C. These maps should not be confused with the post route maps, for which see Monthly catalogue for January, 1916, page 361.

Post route maps of—

- Alabama. Scale 8 m.=1 in. 80c.
- Alaska. Scale 40 m.=1 in. 80c.
- Arizona. Scale 12 m.=1 in. 80c.
- Arkansas. Scale 9 m.=1 in. 80c.
- California, Nevada. Scale 10 m.=1 in. \$3.20.
- Canal Zone, Isthmus of Panama. Scale 1.6 m.=1 in. 80c.
- Colorado. Scale 9 m.=1 in. 80c.
- Delaware, Maryland, District of Columbia. Scale 5 m.=1 in. 80c.
- Florida. Scale 10 m.=1 in. 80c.
- Georgia. Scale 8 m.=1 in. 80c.
- Hawaii, Samoan Islands, Guam. Scale 9 m.=1 in. 80c.
- Illinois. Scale 8 m.=1 in. 80c.
- Indiana. Scale 7 m.=1 in. 80c.
- Iowa. Scale 7 m.=1 in. 80c.
- Kansas, Nebraska. Scale 10 m.=1 in. 80c.
- Kentucky, Tennessee. Scale 7 m.=1 in. \$1.60.
- Louisiana. Scale 9 m.=1 in. 80c.
- Maine. Scale 6.5 m.=1 in. 80c.
- Massachusetts, Rhode Island, Connecticut. Scale 5 m.=1 in. 80c.
- Michigan, Wisconsin. Scale 9 m.=1 in. \$1.60.
- Minnesota. Scale 10 m.=1 in. 80c.
- Mississippi. Scale 8 m.=1 in. 80c.
- Missouri. Scale 8.5 m.=1 in. 80c.
- Montana, Idaho, Wyoming. Scale 12 m.=1 in. \$1.60.
- Nebraska. Scale 10 m.=1 in. 80c.
- New Hampshire, Vermont. Scale 5 m.=1 in. 80c.

Post route maps—Continued.

- New Jersey. Scale 4 m.=1 in. 80c.
 New Mexico. Scale 12 m.=1 in. 80c.
 New York. Scale 5 m.=1 in. \$3.20.
 North Carolina, South Carolina. Scale 8 m.=1 in. \$1.60.
 North Dakota. Scale 10 m.=1 in. 80c.
 Ohio. Scale 7 m.=1 in. 80c.
 Oklahoma. Scale 10 m.=1 in. 80c.
 Oregon. Scale 10 m.=1 in. 80c.
 Pennsylvania. Scale 5 m.=1 in. \$1.60.
 Philippine Islands. Scale 14 m.=1 in. \$1.60.
 Porto Rico. Scale 5 m.=1 in. 80c.
 South Dakota. Scale 10 m.=1 in. 80c.
 Texas. Scale 12 m.=1 in. \$1.60.
 Utah. Scale 10 m.=1 in. 80c.
 Virginia, West Virginia. Scale 7 m.=1 in. \$1.60.
 Washington. Scale 9 m.=1 in. 80c.

- Rural mail delivery.* List of rural-delivery county maps, Nov. 1, 1916. [1916.] 1 p. 4° [Monthly; none issued Oct. 1916.] †
 — Same. Jan. 2, 1917. [1917.] 1 p. 4° [Monthly; none issued Dec. 1916.] †

PRESIDENT OF UNITED STATES

- Addresses.* Address delivered to Senate, Jan. 22, 1917 [concerning league for peace]. 1917. 8 p. * Paper, 5c. 17—26112
 — Same, with title, League for peace, address of President of United States delivered before Senate on Jan. 22, 1917, submitting certain conditions upon which this Government would feel justified in approving its formal and solemn adherence to league for peace. 1917. 8 p. (S. doc. 685.) * Paper, 5c. 17—26113
- California.* Executive order [authorizing petroleum reserve no. 30, California no. 15, Nov. 28, 1913, to be vacated and revoked as to certain lands under grant in aid of construction of Southern Pacific Railroad]. Jan. 9, 1917. 1 p. f° (No. 2510.) †
- Corry, Pa.* Executive order [abolishing port of entry at Corry, Pa., located in customs collection district 41, of which Cleveland, Ohio, is headquarters port]. Jan. 23, 1917. 1 p. f° (No. 2519.) †
- Dewey, George.* Death of Admiral George Dewey, message announcing death on Jan. 16, 1917, at Washington, D. C., of Admiral George Dewey. Jan. 17, 1917. 1 p. (H. doc. 1945.) †
 — Executive order [that flag be displayed at half-mast and that offices and other establishments in Executive branch of Government in Washington be closed in respect to memory of Admiral George Dewey]. Jan. 17, 1917. 1 p. f° (No. 2516.) [An incorrect print of this order was also issued.] †
- Farrior, Dolley.* Executive order [authorizing appointment of Dolley Farrior to position as messenger in War Department]. Jan. 3, 1917. 1 p. f° (No. 2503.) †
- Flaherty, Michael.* Executive order [authorizing promotion of Michael Flaherty to sub-clerical position or to position of wireman in Treasury Department]. Jan. 25, 1917. 1 p. f° (No. 2520.) †
- Forest reserves.* Executive order, Reese administrative site, near Toiyabe national forest, Nev. [temporarily withdrawing certain lands in Nevada from settlement, etc., and reserving same for use by Forest Service as ranger station in connection with administration of national forest]. Jan. 3, 1917. 1 p. f° (No. 2506.) †
 — Executive order, Sierra national forest, Cal. [further modifying boundaries of Sierra national forest by excluding certain lands in California and restoring said lands to settlement in advance of entry]. Jan. 3, 1917. 1 p. f° (No. 2507.) †

- Hawes, Austin F.* Executive order [authorizing reinstatement of Austin F. Hawes as extension specialist in forestry in States Relations Service]. Jan. 19, 1917. 1 p. f° (No. 2518.) ‡
- Immigration bill*, H. R. 10384, message from President of United States transmitting his veto on H. R. 10384, to regulate immigration of aliens to, and residence of aliens in, United States. 1917. 3 p. (H. doc. 2003.) ‡
- Indians*. Executive order [providing that trust or other period of restriction against alienation contained in any patent issued to any Indian for any lands on public domain be extended for period of 1 year in all cases, except those named in order, where such trust or other restrictive period against alienation would expire during calendar year 1917]. Jan. 3, 1917. 1 p. f° (No. 2505.) ‡
- Executive order [providing that trust period on certain Indian allotments in Oklahoma, which expires during 1917, be extended for period of 10 years]. Jan. 15, 1917. 1 p. f° (No. 2512.) ‡
- Inter-Departmental Board on Location of Nitrate Plants*. Executive order, Inter-Departmental Board on Location of Nitrate Plants [authorizing organization of Inter-Departmental Board on Location of Nitrate Plants to make investigations concerning sites for plants to be constructed and operated for production of nitrates, etc.]. Jan. 15, 1917. 1 p. f° (No. 2515.) ‡
- Kearney, Frank*. Executive order [authorizing promotion of Frank Kearney to clerical grade in Treasury Department]. Jan. 5, 1917. 1 p. f° (No. 2509.) ‡
- Ludington, Mich.* Executive order [abolishing port of entry at Ludington, Mich., in customs district 38, of which Detroit is headquarters port]. Jan. 3, 1917. 1 p. f° (No. 2504.) ‡
- New Mexico*. Executive order, New Mexico [temporarily withdrawing certain lands in New Mexico for classification and pending determination as to including said lands within Gran Quivira national monument]. Jan. 11, 1917. 1 p. f° (No. 2511.) ‡
- Executive order [temporarily withdrawing certain lands in New Mexico from settlement, etc., and reserving same for military purposes]. Jan. 18, 1917. 1 p. f° (No. 2517.) ‡
- Executive order [withdrawing certain lands in New Mexico from settlement and setting them apart for use and occupancy of Navajo and other Indians]. [Jan. 15, 1917.] 2 p. f° ([No. 2513.]) ‡
- Norton Bay Reservation*. Executive order, Norton Bay Reservation [setting aside certain lands on northern shore of Norton Bay, Alaska, and adjacent islands for use of Bureau of Education and of natives of Alaska]. Jan. 3, 1917. 1 p. map, f° (No. 2508.) ‡
- Panama Canal*. Executive order, relating to conditions of employment in Panama Canal service. [Jan. 15, 1917.] 3 p. f° ([No. 2514.]) ‡
- Pisgah national game preserve*, N. C., proclamation. Oct. 17, 1916. 1 p. map, f° (No. 1350.) ‡
- Soldiers*. Executive order [prescribing maximum limits of punishment of soldiers in time of peace]. [Dec. 15, 1916.] 8 p. f° ([No. 2498.]) ‡
- West Indies*. Appropriation to pay for Danish West Indies, message inviting attention of Congress to necessity for making appropriation of \$25,000,000 as payment for purchase of Danish West Indies [with report of Secretary of State and accompanying papers]. 1917. 15 p. (S. doc. 686.) * Paper, 5c.

SHIPPING BOARD

- Appropriations*. Estimate of appropriation, United States Shipping Board, communication submitting estimate of appropriation for salaries and expenses of Shipping Board, created by act of Sept. 7, 1916, for service of fiscal year 1918. Jan. 29, 1917. 3 p. (H. doc. 1994.) [Corrected print.] ‡

SMITHSONIAN INSTITUTION

NOTE.—In its latest price-list the Smithsonian Institution publishes this notice: "Applicants for these publications are requested to state the grounds for their requests, as the Institution is able to supply papers only as an aid to the researches or studies in which applicants are especially interested. The papers included in this list are distributed *gratis*, except as otherwise indicated. Publications should be ordered by the *publication number*, and arranged in sequence. The serial publications of the Smithsonian Institution are as follows: 1, Smithsonian contributions to knowledge; 2, Smithsonian miscellaneous collections; 3, Smithsonian reports. No sets of these are for sale or distribution, as most of the volumes are out of print. The Contributions to knowledge and Miscellaneous collections are distributed without charge only to public libraries, learned societies, institutions, and specialists in this country and abroad. The Smithsonian reports are regularly distributed by the Institution to libraries throughout the world, and only a limited number of the volumes remain to supply other demands. No general mailing-list of individuals is maintained. The reports can be purchased from the Superintendent of Documents, Government Printing Office, Washington, D. C. Remittances for publications not distributed gratuitously should be made payable to the 'Smithsonian Institution.' Applications from libraries should be accompanied by a statement of the number of volumes which they contain and the date of their establishment, and should have the endorsement of a Member of Congress."

The annual reports are the only Smithsonian publications that are regularly issued as public documents. All the others are paid for from the private funds of the Institution, but as they are usually regarded as public documents and have free transmission by mail they are listed in the Monthly catalogue.

Botanical exploration in Central and South America, communication submitting estimate of appropriation for botanical exploration in Central and South America, fiscal year 1918. Jan. 3, 1917. 5 p. (H. doc. 1874.) ‡

Chippewa Indians. Preliminary survey of remains of Chippewa settlements on La Pointe Island, Wis. [with bibliography]; by Philip Ainsworth Means. Washington, Smithsonian Institution, Jan. 1917. [2]+15 p. il. (Publication 2433; Smithsonian miscellaneous collections, v. 66, no. 14.) † Paper, 5c.

17—26145

Publications. Classified list of Smithsonian publications available for distribution, Dec. 15, 1916. Washington, Smithsonian Institution, 1916. vi+32 p. (Publication 2434.) †

Smithsonian physical tables; [by Thomas Gray]. 2d reprint of 6th revised edition, prepared by Frederick E. Fowle. Washington, Smithsonian Institution, 1916. xxxvi+356 p. il. (Publication 2269; Smithsonian miscellaneous collections, v. 63, no. 6.) † Cloth, \$2.00.

17—26165

NATIONAL MUSEUM

NOTE.—The publications of the National Museum comprise an annual report and three scientific series, viz., Proceedings, Bulletins, and Contributions from national herbarium. The editions are distributed to established lists of libraries, scientific institutions, and specialists, any surplus copies being supplied on application. The volumes of Proceedings are made up of technical papers based on the Museum collections in biology, geology, and anthropology, and of each of these papers a small edition, in pamphlet form, is issued in advance of the volume, for prompt distribution to specialists. No sets of any of these series can now be furnished.

Foraminifera. New species and varieties of foraminifera from Philippines and adjacent waters, scientific results of Philippine cruise of Fisheries steamer Albatross, 1907-10, no. 35; by Joseph A. Cushman. Jan. 15, 1917. [1]+651-662 p. [From Proceedings, v. 51; no. 2172.] †

Isopods. New genus and 3 new species of parasitic isopod crustaceans; by W. P. Hay. Jan. 15, 1917. [1]+569-574 p. 3 pl. [From Proceedings, v. 51; no. 2165.] †

Ladybirds. Generic synopsis of Coccinellid larvae in National Museum, with description of larva of *Hyperaspis binotata* Say [with bibliography]; by Adam Böving. Jan. 15, 1917. [1]+621-650 p. 4 pl. [From Proceedings, v. 51; no. 2171.] †

Mammals collected by W. L. Abbott on chain of islands lying off western coast of Sumatra, with descriptions of 28 new species and subspecies [with list of references]; by Marcus Ward Lyon, jr. Dec. 30, 1916. [1]+437-462 p. [From Proceedings, v. 52; no. 2188.] †

Mollusks. Diagnoses of new species of marine bivalve mollusks from northwest coast of America in collection of National Museum; by William Healey Dall. Dec. 27, 1916. [1]+393-417 p. [From Proceedings, v. 52; no. 2183.] †

— Summary of mollusks of family Alectrionidae of west coast of America; by William Healey Dall. Jan. 15, 1917. [1]+575-579 p. [From Proceedings, v. 51; no. 2166.] †

- Spiders.* Descriptions of 7 new species of red spiders; by E. A. McGregor. Jan. 15, 1917. [1]+581-590 p. 7 pl. [From Proceedings, v. 51; no. 2167.] †
- White-flies.* Contribution to our knowledge of white flies of subfamily Aleyrodinae (Aleyrodidae); by A. L. Quaintance and A. C. Baker. Jan. 20, 1917. [1]+335-445 p. il. 46 pl. [From Proceedings, v. 51; no. 2156.] †

STATE DEPARTMENT

- Accounts.* Statement of appropriations, expenditures, and balances, Department of State, 1916. Jan. 16, 1917. 60 p. (H. doc. 1941.) ‡
- Arbitration.* Agreement between United States and Italy, arbitration, extending duration of convention of Mar. 28, 1908; signed Washington, May 28, 1913, proclaimed Apr. 15, 1914. [Reprint] 1916. 4 p. (Treaty series 588.) [English and Italian.] † 15-3293/6
- Birds.* Convention between United States and Great Britain, protection of migratory birds [in United States and Canada]; signed Washington, Aug. 16, 1916, proclaimed Dec. 8, 1916. 1917. 6 p. (Treaty series 628.) † 16-26909/7
- [*Circulars*] 496-502; Dec. 13, 1916-Jan. 8, 1917. [1917.] various paging. [Nos. 497-502 are General instruction circulars to consular officers, and no. 496 is a Special instruction circular to consular officers.] ‡
- Commercial treaties.* Convention between United States and Cuba, commercial; signed Havana, Dec. 11, 1902, proclaimed Dec. 17, 1903. [Reprint, with changes] 1916. 12 p. (Treaty series 427.) [English and Spanish.] † 17-26080
- Diplomatic and consular service.* Changes in foreign service, Nov. 16-Dec. 15, 1916, and Dec. 16, 1916-Jan. 22, 1917; no. 12. [1917.] 3 p. [Relates to personnel and appointments in diplomatic and consular service.] †
- Diplomatic list, Jan. 1917. [1917.] cover-title, 24 p. 24° [Monthly.] † 10-16292/2
- Post allowances, diplomatic and consular officers in China, including Hongkong, communication submitting estimate of appropriation for post allowances to diplomatic and consular officers in China, including Hongkong, fiscal year 1918. Jan. 22, 1917. 6 p. (H. doc. 1971.) ‡
- Pan American Financial Conference.* 2d Pan American Financial Conference, communication submitting estimate of appropriation to cover certain expenditures incident to holding 2d Pan American Financial Conference. Jan. 9, 1917. 2 p. (S. doc. 671.) ‡
- Register* of Department of State, Dec. 15, 1916. 1917. 240 p. † 9-22072/2
- West Indies.* Estimate of appropriation for Danish West Indies, communication submitting estimate of appropriation to enable President, in consideration of cession of Danish West Indian Islands to United States, to pay to Government of Denmark on or before Apr. 17, 1917. Jan. 26, 1917. 2 p. (H. doc. 1993.) ‡

SUPREME COURT

- [*Journal*] Jan. 8-31, 1917; [slips] 49-67. [1917.] leaves 112-152. ‡

TREASURY DEPARTMENT

- Appeals* pending before United States courts in customs cases, no. 51; Jan. 1917. 1917. 15 p. [Quarterly.] * Paper, 5c. single copy, 20c. a yr. 10-4497/3
- Archives Building.* Washington, D. C., tentative draft of additional legislation deemed necessary in connection with proposed Archives Building. Jan. 11, 1917. 2 p. (H. doc. 1918.) ‡
- Assistant* to Secretary of Treasury, estimate of appropriation for salary of assistant to the Secretary, to be appointed by the Secretary, same to be immediately available. Jan. 3, 1917. 2 p. (S. doc. 660.) ‡

- Baltimore, Md.* Post office, Baltimore, Md., letter referring to letter addressed to Congress under date of Mar. 10 last, relative to post office at Baltimore, Md. Jan. 10, 1917. 1 p. (H. doc. 1905.) ‡
- Circular instructions* of Treasury Department relative to tariff, internal revenue, and other laws, calendar years 1915 and 1916 [title-page and index]. 1917. [1]+iii p. 4° †
- Coins.* Values of foreign coins, Jan. 1, 1917. 1916. 1 p. 4° (Dept. circular 1; Director of Mint.) [Quarterly.] †
- Customs Service.* Sale of abandoned customs stations, draft of legislation for sale of 3 abandoned customs boarding stations at New Orleans, La., known as the "Jump," Southwest Pass, and Pass a Loutre, said properties being no longer required for needs of this Department. Jan. 10, 1917. 2 p. (H. doc. 1902.) ‡
- Engraving and Printing Bureau.* Additional estimates of appropriations, Bureau of Engraving and Printing. Jan. 10, 1917. 2 p. (H. doc. 1915.) ‡
- Bureau of Engraving and Printing, deficiency appropriation, estimates of additional deficiencies in appropriations, fiscal year 1917. Jan. 8, 1917. 2 p. (H. doc. 1898.) ‡
- Finance.* Daily statement of Treasury compiled from latest proved reports from Treasury offices and depository banks, Jan. 2-31, 1917. [1917.] Each 3 p. f° [Daily except Sundays and holidays.] † 15-3303/5
- Financial statement* of United States Government, Dec. 31, 1916. [1917.] 1 p. narrow f° [Monthly.] †
- Galveston, Tex.* Appropriation for Galveston quarantine station, estimates of appropriation for inclusion in some deficiency bill, or sundry civil appropriation bill. Jan. 17, 1917. 2 p. (H. doc. 1943.) ‡
- Government Actuary* under control of Treasury Department, estimate of appropriation for increase of salary of Government Actuary. Jan. 3, 1917. 1 p. (S. doc. 661.) ‡
- Mississippi Centennial Exposition,* estimate of appropriation for transfer of Government exhibit, or such portion thereof as the President may determine is advisable, now at Panama-California International Exposition at San Diego, to Mississippi Centennial Exposition at Gulfport, Miss. Jan. 8, 1917. 2 p. (H. doc. 1889.) ‡
- New York City* post office, letter referring to letter addressed to Congress under date of Apr. 17 last, wherein it was recommended that existing legislation relative to new post office in New York City be supplemented by provision authorizing Secretary of Treasury to accept correctionary deed to United States. Jan. 10, 1917. 1 p. (H. doc. 1908.) ‡
- Papers.* Disposition of useless papers, etc., Treasury Department, schedules and lists of papers, documents, etc., on files of this Department which are not needed in transaction of public business and have no permanent value or historical interest. Jan. 19, 1917. 25 p. (H. doc. 1949.) ‡
- Public buildings.* Deficiency appropriation for post office at Buena Vista, Va., etc., estimates of appropriation, for inclusion in deficiency bill or sundry civil appropriation bill, Buena Vista, Va., post office, Leominster, Mass., post office, and Pittsfield, Mass., post office. Jan. 3, 1917. 2 p. (H. doc. 1875.) ‡
- Increased estimate, operating supplies for public buildings, request that estimate as originally submitted for "Operating supplies for public buildings, 1918," be increased. Jan. 24, 1917. 2 p. (H. doc. 1978.) ‡
- Rents* from properties on sites owned by Government [in District of Columbia]. Jan. 9, 1917. 2 p. (H. doc. 1901.) ‡
- Secret service,* Treasury Department, draft of bill intended to punish persons who falsely assume or pretend to be agents of Secret Service Division of Treasury Department. Jan. 11, 1917. 1 p. (H. doc. 1919.) ‡
- Springfield, Mass.* Public building at Springfield, Mass., tentative draft of legislation authorizing acquisition of site and construction of public building at Springfield, Mass. Jan. 29, 1917. 2 p. (H. doc. 1997.) ‡

Treasury decisions under customs, internal-revenue, and other laws, including decisions of Board of General Appraisers and Court of Customs Appeals, v. 32, no. 1-4; Jan. 4-25, 1917. 1917. various paging. [Weekly. Department decisions numbered 36894-937, general appraisers' decisions 8006-16, abstracts 40507-563, and internal revenue decisions 2421-35.] *Paper, 5c. single copy, \$1.75 a yr. 10-30490/3

Treasury, Independent. Contingent expenses, Independent Treasury, letter recommending amendment of estimate submitted for contingent expenses, Independent Treasury, fiscal year 1918. Jan. 8, 1917. 2 p. (H. doc. 1895.) ‡

— Contingent expenses, Independent Treasury, 1917, letter recommending that item be included in general deficiency bill for contingent expenses, Independent Treasury, 1917. Jan. 8, 1917. 1 p. (H. doc. 1897.) ‡

Treasury, Independent, San Francisco. Sale of subtreasury at San Francisco, Cal., letter recommending that authority be given to sell old subtreasury property at San Francisco, Cal., as said property is no longer required for needs of Government service. Jan. 10, 1917. 2 p. (H. doc. 1907.) ‡

War Risk Insurance Bureau. Bureau of War-Risk Insurance, letter recommending legislation for continuance of Bureau of War-Risk Insurance until Sept. 2, 1918. Jan. 10, 1917. 1 p. (H. doc. 1903.) ‡

APPRAISERS

Reappraisements of merchandise by general appraisers [on Dec., 29, 1916-Jan. 24, 1917]; Jan. 5-26, 1917. [1917.] various paging. (Reappraisement circulars 2932-41.) [Weekly.] *Paper, 5c. single copy, 60c. a yr. 13-2916/4

ARCHITECT, SUPERVISING

Allegheny, Pa. Specification for conduit and wiring system, lighting fixtures, etc., in post office at Allegheny, Pa. 1917. cover-title, 17 p. f° †

Barnesville, Ga. Specification for construction of post office at Barnesville, Ga. 1917. cover-title, 56 p. f° †

Bartow, Fla. Specification for construction of post office at Bartow, Fla. 1917. cover-title, 54 p. f° †

Bay City, Tex. Specification for construction of post office at Bay City, Tex. 1917. cover-title, 56 p. f° †

Beeville, Tex. Specification for construction of post office at Beeville, Tex. 1917. cover-title, 56 p. f° †

Caribou, Me. Specification for construction of post office at Caribou, Me. 1917. cover-title, 56 p. f° †

De Land, Fla. Specification for construction of post office at De Land, Fla. 1917. cover-title, 56 p. f° †

Fort Morgan, Colo. Specification for construction of post office at Fort Morgan, Colo. 1917. cover-title, 56 p. f° †

McComb, Miss. Specification for construction of post office at McComb, Miss. 1917. cover-title, 56 p. f° †

Mena, Ark. Specification for construction of post office at Mena, Ark. 1917. cover-title, 57 p. f° †

Moultrie, Ga. Specification for construction of post office at Moultrie, Ga. 1916. cover-title, 53 p. f° †

Public buildings. Specification for lighting fixtures for post office at Aurora, Nebr., Charles City, Iowa, post office and courthouse at Charlotte, N. C., post office at Falls City, Nebr., Hackensack, N. J., Hornell, N. Y., post office and courthouse at Opelika, Ala., post office at Seymour, Conn., Shelby, N. C., Taylorville, Ill., Titusville, Pa., and Waynesville, N. C. 1917. cover-title, 18 p. f° †

— Specification for lubricating oils, fiscal year 1918, for use in public buildings under control of Treasury Department. 1917. cover-title, 7 p. f° †

Pulaski, Va. Specification for construction of post office at Pulaski, Va. 1917. cover-title, 57 p. f° †

Regulations governing field force, Office Supervising Architect. 1916. 137 p. 12° [Part of the pages are blank. Title on cover is: Manual for field force.] ‡

- Stamford, Tex.* Specification for construction of post office at Stamford, Tex. 1917. cover-title, 54 p. f° †
- Waterloo, N. Y.* Specification for construction of post office at Waterloo, N. Y. 1916. cover-title, 64 p. f° †

AUDITOR FOR NAVY DEPARTMENT

- Navy Department.* Digest of naval appropriations, fiscal year 1917. 1917. 48 p. 4° † CA11—201/2

AUDITOR FOR POST OFFICE DEPARTMENT

- Financial statement* of auditor for Post Office Department, quarter ended Sept. 30, 1916. 1917. 23 p. 4° † 11—14318/3

BOOKKEEPING AND WARRANTS DIVISION

- Appropriations.* Digest of appropriations for fiscal year 1917, and on account of deficiencies for prior years, made by 1st session of 64th Congress. 1916. 612 p. 4° (Treas. Dept. doc. 2781.) † 6—35371/2

COAST GUARD

- Circular letter* 20, 22—24 [new series]; Dec. 4—21, 1916. [1916.] Each 2 p. or 1 p. [Circular letter 23 is multigraphed.] †
- Orders.* General order 12 [new series]; Dec. 29, 1916. [1917.] 4 p. [This is amendatory to Regulations for Coast Guard, 1916.] †
- Telegraphic instructions* for Coast Guard, 1917. 1917. 86 p. [Part of the pages are blank.] †

COMPTROLLER OF CURRENCY

- National bank notes.* Monthly statement of national bank notes and Federal reserve bank notes outstanding, bonds on deposit, etc. [Jan. 2, 1917.] Jan. 2, 1917. 1 p. narrow f° †
- National banks.* Abstract of reports of condition of national banks, Nov. 17, 1916; no. 103. [1917.] 12 p. f° †

FEDERAL FARM LOAN BUREAU

NOTE.—Established under the provisions of the Federal farm loan act approved July 17, 1916. The operation of this act is under the control of the Federal Farm Loan Board, composed of five members, including the Secretary of the Treasury, who is a member and chairman ex officio, and four others who are appointed by the President of the United States, by and with the advice and consent of the Senate. The Federal Farm Loan Board is the executive head of the Federal Farm Loan Bureau.

- Farm loan bonds.* Farm loan bonds. Jan. 8, 1917. 4 p. large 8° (Circular 6.) †

GOVERNMENT ACTUARY

- Bonds of United States.* Market prices and investment values of outstanding securities [of United States, Dec. 1916]. Jan. 2, 1917. [2] p. 4° (Treasury Dept. Dept. circular 2.) [Monthly.] †

INTERNAL REVENUE COMMISSIONER

- Corporations.* Capital-stock tax, corporations in possession and control of receivers appointed by court and held not taxable under corporation tax act of Aug. 5, 1909, in Supreme Court decision printed in [Treasury decision] 1896, are not subject to special excise tax imposed under sec. 407, act of Sept. 8, 1916. 1917. 1 p. ([Treasury decision] 2424.) [From Treasury decisions, v. 32, no. 1.] †

— Capital-stock tax, rulings of commissioner, specific rulings made by Office of Internal Revenue in answer to questions arising under special excise tax imposed by sec. 407 of act of Sept. 8, 1916. [1917.] 3 p. ([Treasury decision] 2423.) [From Treasury decisions, v. 32, no. 1.] †

Corporations—Continued. Suit against collector to recover tax, corporation-tax act of Aug. 5, 1909, decision of [district court, district of Massachusetts, Boston Terminal Co. v. James D. Gill, collector of internal revenue for district of Massachusetts, Dec. 26, 1916]. [1917.] 7 p. ([Treasury decision] 2428.) [From Treasury decisions, v. 32, no. 2] †

Estate tax, 30-day notice, return, and tax payment required of representatives in this country of nonresidents where no executor acts within required time, also similar requirement in case of fiduciaries holding property of resident where no executor acts. [1917.] 2 p. ([Treasury decision] 2421.) [From Treasury decisions, v. 32, no. 1.] †

LOANS AND CURRENCY DIVISION

Bonds of United States. Caveat list of United States registered bonds, Jan. 1, 1917. [1917.] 1 p. f° [Monthly.] †

Money. Circulation statement, Jan. 1, 1917. Jan. 1 [1917]. 1 p. oblong 8° [Monthly.] † 10—21267/3

MINT BUREAU

Coins. Information relating to coins and medals. [1917.] 5 p. †

PUBLIC HEALTH SERVICE

Birmingham, Ala. Public health administration, city of Birmingham and county of Jefferson, Ala.; by Carroll Fox. 1916. 31 p. (Reprint 375.) [From Public health reports, v. 31, no. 45.] * Paper, 5c. 17—26146

Children. Physical care of rural school children; by Taliaferro Clark. Edition of Dec. 1916. 1916. 8 p. (Reprint 366.) [No change in text from that of previous edition. From Public health reports, v. 31, no. 40.] * Paper, 5c. 16—26983

Colorado. Public health administration in Colorado; by Carroll Fox. 1917. 43 p. il. (Reprint 383.) [From Public health reports, v. 31, no. 52.] * Paper, 5c. 17—26147

Feeble-minded, their prevalence and needs in school population of Arkansas; by Walter L. Treadway. 1916. 19 p. (Reprint 379.) [From Public health reports, v. 31, no. 47.] * Paper, 5c. 17—26109

Hygiene, Public. State laws and regulations pertaining to public health adopted during [calendar] year 1915. 1916. xix+612 p. (Reprint 338.) [From Public health reports, 1915-16.] * Paper, 70c. 17—26111

Malaria. Is mosquito or man winter carrier of malaria organisms? [with bibliographies]; by M. Bruin Mitzmain. Dec. 1916. 32 p. 8 p. of pl. and maps. (Public health bulletin 84.) * Paper, 10c. 17—26148

— Malaria, lessons on its cause and prevention; by H. R. Carter. Revised edition, Dec. 1916. 1916. 20 p. 4 p. of pl. (Supplement 18 to Public health reports.) [Prepared for use in schools.] * Paper, 10c. 17—26166

— Malaria, public health and economic problem in United States; by John W. Trask. 1917. 8 p. il. (Reprint 382.) [From Public health reports, v. 31, no. 51.] * Paper, 5c. 17—26149

Pharmacopœia of United States of America. New editions of the U. S. P. and the N. F., review of Pharmacopœia of United States of America, 9th decennial revision, and of National formulary, 4th edition; by M. I. Wilbert. 1916. 8 p. (Reprint 372.) [From Public health reports, v. 31, no. 43.] * Paper, 5c. 17—26150

Philippine Islands. Sanitation in Philippine Islands, work of sanitary commissions; by J. D. Long. 1916. 11 p. (Reprint 371.) [From Public health reports, v. 31, no. 43.] * Paper, 5c. 17—26110

Public health reports, v. 32, no. 1-4; Jan. 5-26, 1917. 1917. [xvi]+1-195 p. [Weekly.] * Paper, 5c. single copy, \$2.00 a yr. 6—25167/2

SPECIAL ARTICLES.—No. 1. New United States life tables, their purpose and what they show; by James W. Glover.—No. 2. Public health administration in St. Paul, Minn.; by G. B. Young.—No. 3. Public health administration in St. Paul, Minn. [continued]; by G. B. Young.—No. 4. Control of pollution of streams, international joint commission and pollution of boundary waters; by Earle B. Phelps.

NOTE.—This publication is distributed gratuitously to State and municipal health officers, etc., by the Surgeon General of the Public Health Service, Treasury Department. Others desiring these reports may obtain them from the Superintendent of Documents at the price stated above.

- Typhoid fever.** Case fatality in typhoid fever; by A. W. Freeman. 1917.
4 p. il. (Reprint 381.) [From Public health reports, v. 31, no. 49.]
* Paper, 5c. 17—26151
- Relationship of milk supplies to typhoid fever; by W. H. Frost. 1917.
14 p. (Reprint 380.) [From Public health reports, v. 31, no. 48.] * Pa-
per, 5c. 17—26152

HYGIENIC LABORATORY

- Flies.** Experimental studies with muscicides and other fly-destroying agencies;
by Earle B. Phelps and Albert F. Stevenson. Dec. 1916 [published] 1917.
37 p. il. (Bulletin 108.) * Paper, 10c. 17—26153
- Same. (H. doc. 1372.)

TREASURER OF UNITED STATES

- Paper money.** Monthly statement, paper currency of each denomination out-
standing Dec. 30, 1916. Jan. 2 [1917]. 1 p. oblong 24° †

WAR RISK INSURANCE BUREAU

- Reports.** Bureau of War Risk Insurance, report of director giving details of
receipts and expenditures of bureau, Dec. 1, 1915–Nov. 30, 1916. Dec. 22,
1916. 9 p. (H. doc. 1795.) * Paper, 5c.

WAR DEPARTMENT

- Accounts.** Contingencies of Army, report of expenditures on account of appro-
priation "Contingencies of Army" during fiscal year 1916. Jan. 2, 1917.
8 p. (H. doc. 1811.) †
- Aeronautics.** Amendment to urgent deficiency bill, suggested amendment to
be incorporated into urgent deficiency bill [for development of aviation
service of Army]. Jan. 13, 1917. 2 p. (H. doc. 1935.) †
- Army.** Change in legislation, military service, letter suggesting changes in
existing legislation that are deemed to be in interest of military service.
Jan. 11, 1917. 4 p. (H. doc. 1917.) †
- Engineer Department.** Estimates for claims against United States submitted
by chief of engineers. Jan. 13, 1917. 2 p. (H. doc. 1937.) †
- Laws** restricting operations of War Department, letter inviting attention to
specific details in acts of Congress which restrict operations of War Depart-
ment, and submitting tentative drafts of provisions to cure their defects.
Jan. 19, 1917. 5 p. (H. doc. 1950.) †
- Leases** granted by Secretary of War, calendar year 1916. Jan. 26, 1917. 4 p.
(H. doc. 1989.) †
- Militia.** Arming, equipping, and training National Guard, tentative draft of
additional proviso to supplement item "Arming, equipping, and training Na-
tional Guard," p. 347, Book of estimates, 1918. Jan. 5, 1917. 3 p. (H.
doc. 1883.) †
- Potomac River.** Bridge across Potomac River at Georgetown, D. C., com-
munication submitting revised estimate of appropriation for continuing con-
struction of bridge across Potomac River at Georgetown, D. C., fiscal year
1918. Jan. 29, 1917. 3 p. (H. doc. 1995.) †
- Printing** and binding, War Department, draft of bill granting authority to
procure printing and binding for military forces of United States in case of
actual or threatened hostilities. Jan. 11, 1917. 2 p. (H. doc. 1920.) †
- Tobyhanna, Pa.** Machine-gun target range, recommendation that proviso be
inserted in army appropriation bill authorizing construction of machine-gun
target range for National Guard [at Tobyhanna, Pa.]. Jan. 10, 1917. 2 p.
(H. doc. 1909.) †

ADJUTANT GENERAL'S DEPARTMENT

- Army.** Army list and directory, Jan. 20, 1917. 1917. 150 p. large 8°
[Monthly.] * Paper, 15c. single copy, \$1.50 a yr. 9—35106/3

- Cavalry* unit accountability equipment manual. June 20, 1913, revised Jan. 2, 1917. 1917. 40 p. *Paper, 5c. War 17—22
- Mountain artillery* unit accountability equipment manual for 2.95-inch mountain gun. June 20, 1913, revised Jan. 2, 1917. 1917. 34 p. *Paper, 5c. War 17—23
- Publications received and distributed by War Department, fiscal year 1916. Jan. 2, 1917. 11 p. (H. doc. 1812.) ‡
- War Department.* Compilation of General orders, Circulars, and Bulletins of War Department, Feb. 15, 1881—Dec. 31, 1915. 1916. 669 p. il. 12° *Cloth, 50c. 17—26167

NOTE.—This compilation includes General orders, Circulars, and Bulletins issued up to and including Dec. 31, 1915, which are still in force, which are of general application, and which have not been incorporated in Army regulations or other regulations or manuals of the War Department, and it supersedes all Orders, Circulars, and Bulletins, or parts thereof, that are contained in the previous codification which was published as the 1881 edition of Army regulations.

ARMS, ETC., BOARD TO INVESTIGATE GOVERNMENT MANUFACTURE OF

- Reports.* Government manufacture of arms, munitions, and equipment, proceedings of board of officers, of which Francis J. Kernan was president, containing report of feasibility, desirability, and practicability of Government manufacturing arms, munitions, and equipment, and certain other allied questions. 1917. 45 p. map. (S. doc. 664.) *Paper, 10c. 17—26154

ENGINEER DEPARTMENT

- Apalachicola River, Fla.,* reports on reexamination of Apalachicola River, Cut-Off, Lee Slough, lower Chipola River, and upper Chipola River, Fla. Dec. 11, 1916. 14 p. map. (H. doc. 1725.) ‡
- Ashland Harbor, Wis.,* report on reexamination of Ashland Harbor, Wis. Dec. 9, 1916. 7 p. map. (H. doc. 1698.) ‡
- Ashley River, S. C.,* reports on preliminary examinations and survey of Ashley River, S. C. Jan. 2, 1917. 28 p. 3 maps. (H. doc. 1810.) ‡
- Austwell, Tex.* Channel at Austwell, Tex., report on preliminary examination for channel at Austwell, Tex., to connect with inland waterway in San Antonio Bay. Dec. 13, 1916. 6 p. map. (H. doc. 1732.) ‡
- Bartholomew, Bayou, La. and Ark.* Bayou Bartholomew, La. and Ark., report on reexamination of Bayou Bartholomew, La. and Ark. Dec. 9, 1916. 6 p. (H. doc. 1692.) ‡
- Bear Creek, Miss.,* report on reexamination of Bear Creek, Miss. Dec. 7, 1916. 6 p. (H. doc. 1696.) ‡
- Circular 1* [1917]; Jan. 13, 1917. [1917.] 3 p. 12° ‡
- Civilian engineers* on river and harbor work, letter with statement prepared from data received from officers in charge of different engineering districts showing name, time employed, and compensation of civilian engineers employed between July 1, 1915, and June 30, 1916. Dec. 18, 1916. 19 p. (H. doc. 1761.) ‡
- Clerical force* in Office of Chief of Engineers, supplemental estimate of appropriation for additional clerical force in Office of Chief of Engineers, fiscal year 1918. Jan. 4, 1917. 2 p. (S. doc. 662.) ‡
- Coos Bay* and bar entrance, Oregon, reports on preliminary examination and survey of Coos Bay and bar entrance, Oregon, including consideration of any proposition for cooperation on part of local interests. Dec. 9, 1916. 20 p. map. (H. doc. 1701.) ‡
- Engineer field manual.* pts. 1-6: 1. Reconnaissance, 2. Bridges, 3. Roads, 4. Railroads, 5. Field fortification, 6. Animal transportation; [by Smith S. Leach]. 4th revised edition, with addenda. 1912 [1916]. 499+[3]+lxiii p. il. 16° (Professional papers 29; War Dept. doc. 355.) *Leather, \$1.00. War 17—24
- Grays Harbor bar, Wash.,* reports on preliminary examination and plan and estimate of cost of improvement of Grays Harbor bar, Wash. [with report of special board]. Dec. 13, 1916. 48 p. 10 maps. (H. doc. 1729.) ‡
- Harbor Beach, Mich.* Harbor of refuge at Harbor Beach, Mich., report on reexamination of harbor of refuge at Harbor Beach, Mich. Dec. 9, 1916. 11 p. map. (H. doc. 1700.) ‡

- Hudson River Channel*, New York Harbor, N. Y., reports on preliminary examination and survey of New York Harbor, N. Y., with view to securing increase in depth up to 40 feet and suitable widths in North or Hudson River Channel from deep water in upper bay as far north as Spuyten Duyvil Creek. Dec. 9, 1916. 11 p. map. (H. doc. 1697.) ‡
- Leaf River, Miss.*, report on reexamination of Leaf River, Miss. Dec. 11, 1916. 10 p. map. (H. doc. 1723.) ‡
- Manchac, Bayou, La.* Pass Manchac, La., report on reexamination of Pass Manchac, La. Jan. 9, 1917. 11 p. (H. doc. 1900.) ‡
- Mermentau River, La.*, reports on preliminary examination and survey of Mermentau River, La. Dec. 15, 1916. 20 p. map. (H. doc. 1757.) ‡
- Mobile Harbor, Ala.*, reports on preliminary examination and survey of Mobile Harbor and bar, Ala., with view to securing such additional depth and width of channel as interests of commerce may require. Dec. 18, 1916. 77 p. 1 pl. 2 maps. (H. doc. 1763.) ‡
- New York Harbor*. Anchorage grounds for port of New York and rules and regulations relating thereto, Dec. 26, 1916. 1917. 24 p. il. 4° † 17—26168
- Orders*. Special orders 2 and 3 [1917]; Jan. 4 and 8, 1917. [1917.] Each 1 p. 12° [Special orders 3 is multigraphed.] ‡
- Pasquotank River, N. C.* Upper Pasquotank River, N. C., report on preliminary examination of upper Pasquotank River, N. C., from Turners Cut up to head of navigation at Lebanon Road, or as far as may be practicable. Dec. 9, 1916. 9 p. map. (H. doc. 1693.) ‡
- Sabine-Neches Canal, Tex.*, reports on preliminary examination and survey of Sabine-Neches Canal, Tex., with view to revetting north bank of canal between Port Arthur, Tex., and Sabine Lake, such revetment work to be confined to section of bank within city limits of Port Arthur, Tex. Dec. 13, 1916. 30 p. map. (H. doc. 1737.) ‡
- St. Croix River, Minn. and Wis.*, up to Taylors Falls, report on preliminary examination of St. Croix River, Minn. and Wis., from mouth to Taylors Falls, with view to removal of logs and other obstructions, consideration being also given to question of cooperation on part of local interests in construction of harbors, levees, and terminals at various points along said river. Dec. 9, 1916. 8 p. (H. doc. 1699.) ‡
- Steele Bayou*. Steele and Washington bayous and Lake Washington, Miss., report on reexamination of Steele and Washington bayous and Lake Washington, Miss. Dec. 9, 1916. 7 p. (H. doc. 1694.) ‡
- West (Westcreek) Creek, N. J.*, reports on preliminary examination and survey of West Creek, N. J. Dec. 11, 1916. 16 p. 2 maps. (H. doc. 1724.) ‡

NORTHERN AND NORTHWESTERN LAKES SURVEY

NOTE.—Charts of the Great Lakes and connecting waters and St. Lawrence River to the international boundary at St. Regis, of Lake Champlain, and of the New York State Canals (series in preparation—2 charts published), are prepared and sold by the U. S. Lake Survey Office, Old Custom-house, Detroit, Mich. Charts may also be purchased at the following U. S. engineer offices: 710 Army Building, New York, N. Y.; 25 North Pearl St., Albany, N. Y.; 540 Federal Building, Buffalo, N. Y.; and Canal Office, Sault Ste. Marie, Mich. A catalogue (with index map), showing localities, scales, prices, and conditions of sale, may be had upon application at any of these offices.

A descriptive bulletin, which supplements the charts and gives detailed information as to harbors, shore lines and shoals, magnetic determinations, and particulars of changing conditions affecting navigation, is issued free to chart purchasers, upon request. The bulletin is revised annually and issued at the opening of navigation (in April), and supplements thereto are published monthly during the navigation season.

Complete sets of the charts and publications may be seen at the U. S. engineer offices in Duluth, Minn., Milwaukee, Wis., Chicago, Ill., Grand Rapids, Mich., Cleveland, Ohio, and Oswego, N. Y., but they are obtainable only at the sales offices above mentioned.

Charts

- Beaver Island Group*, including north shore of Lake Michigan from Waugoshance Point to Seul Choix Point. Scale 1:80,000. [U. S. Lake Survey Office, Detroit, Mich.] Jan. 19, 1917. 32.6×39.5 in. † 25c.
- Chicago, Ill.* Chicago lake front no. 2, from Hyde Park, Ill., to Gary, Ind., including Calumet and Indiana harbors. Scale 1:40,000. [U. S. Lake Survey Office, Detroit, Mich.] Jan. 12, 1917. 28×38 in. † 20c.

- Les Cheneaux Islands* and northeasterly approaches to Straits of Mackinac, from Beaver Tail Reef to St. Martin Bay, including Mackinac and Round islands and northerly shore of Bois Blanc Island. Scale 1:40,000. [U. S. Lake Survey Office, Detroit, Mich.] Dec. 26, 1916. 28.3×42.4 in. †25c.
- Michigan, Lake.* Lake Michigan, Frankfort to Charlevoix, Mich., including Manitou and Fox islands; coast chart 8. Scale 1:120,000. [U. S. Lake Survey Office, Detroit, Mich.] Dec. 23, 1916. 36.5×32.7 in. †25c.
- St. Lawrence River;* chart 4. Scale 1:30,000. [U. S. Lake Survey Office, Detroit, Mich.] Jan. 15, 1917. 24.7×29.7 in. †20c.

GETTYSBURG NATIONAL MILITARY PARK COMMISSION

- Gettysburg National Park*, estimate of deficiency in appropriation for Gettysburg National Park, fiscal year 1917. Jan. 11, 1917. 2 p. (H. doc. 1923.) †

INSPECTOR GENERAL'S DEPARTMENT

- National Home for Disabled Volunteer Soldiers.* Report of inspection of branches of National Home for Disabled Volunteer Soldiers made Aug. 29–Nov. 12, 1916, by W. P. Jackson, inspector general. 1917. 103 p. (H. doc. 1742.) †
1—27224/2

JUDGE ADVOCATE GENERAL'S DEPARTMENT

- Courts-martial.* Manual for courts-martial, courts of inquiry, and of other procedure under military law. Revised [edition]. 1916. xvi+421 p. (War Dept. doc. 560.) * Cloth, 65c. War 17—29
- Military law.* Revision and codification of military laws, Dec. 15, 1916. 1917. cover-title, 15 p. † 17—26169

MEDICAL DEPARTMENT

- Enlisted Force of Medical Department.* Circular of information in relation to enlistments in Medical Department, Army. Revised Dec. 8, 1916. [1916.] 4 p. narrow 8° †
- Reports.* Supplement to annual report of surgeon general, Army, 1915, international military-medical statistics, [calendar] year 1915. 1916. 11 p. 4° †
8—35749/2
- Tuberculosis.* Record of completed cases of tuberculosis at Army General Hospital, Fort Bayard, N. Mex., 1916. 1917. 27 p. [Includes statistics for calendar year 1915.] †
11—35994/3

MILITIA BUREAU

- Circulars.* Circular 28–34 [1916]; Dec. 1–29, 1916. [1916.] various paging, 12° †
- Same 1–5 [1917]; Jan. 2–12, 1917. [1917] various paging, 12° †
- Militia.* Report on mobilization of organized militia and National Guard of United States, 1916. 1916. 169 p. * Paper, 15c. 17—26081

ORDNANCE DEPARTMENT

- Appropriations.* Deficiency appropriation, Ordnance Department, estimates of deficiencies in appropriations required by Ordnance Department to complete service of fiscal year 1917. Jan. 11, 1917. 3 p. (H. doc. 1922.) †
- Supplemental estimate, Ordnance Department, supplemental estimate of appropriation required for service of fiscal year 1918. Jan. 26, 1917. 2 p. (H. doc. 1992.) †
- Arms.* Expenditures, Springfield Armory and Rock Island Arsenal, statements of expenditures and allotment costs of arms, components of arms, and appendages fabricated, altered, and repaired during fiscal year 1916 at Springfield Armory, Springfield, Mass., and at Rock Island Arsenal, Rock Island, Ill. Jan. 25, 1917. 13 p. (H. doc. 1984.) †
- Circular 1* [1916]; Dec. 19, 1916. [1916.] 6 leaves, 12° †
- Employees.* Estimates of appropriation, Ordnance Department, estimate of appropriation for relief of certain civilian employees of Ordnance Department at large, Army [who lost personal effects in fire at Rock Island Arsenal]. Jan. 22, 1917. 2 p. (H. doc. 1972.) †

Mountain guns. Handbook of 2.95-inch mountain gun matériel and pack outfit. June 10, 1912, revised Sept. 15, 1916. 1916. 108 p. il. 11 pl. 14 p. of pl. ([Form] no. 1761.) * Paper, 20c. War 17—27

Officers, Army. Increase in commissioned personnel of Ordnance Department, letter from chief of ordnance to adjutant general of Army setting forth need of Ordnance Department for earlier increase in numbers of its commissioned personnel than is carried by national-defense act of June 3, 1916, with copy of opinion of judge advocate general relative thereto. Jan. 8, 1917. 7 p. (S. doc. 667.) ‡

Panama Canal. Estimate of appropriation for dock at ordnance depot, Panama Canal. Jan. 3, 1917. 2 p. (H. doc. 1870.) ‡

Rock Island Arsenal. Supplemental appropriation, War Department, supplemental estimate of appropriation required for service of fiscal year 1918 [for ice-making plant at Rock Island Arsenal]. Jan. 3, 1917. 2 p. (H. doc. 1869.) ‡

— Toilet facilities, Rock Island Arsenal, Ill., estimate of appropriation required by War Department for service of fiscal year 1918. Jan. 10, 1917. 2 p. (H. doc. 1912.) ‡

Watervliet Arsenal, estimate of appropriation required by War Department for service of fiscal year 1918 [for improvement of gun shop at Watervliet Arsenal]. Jan. 8, 1917. 2 p. (H. doc. 1896.) ‡

PORTO RICO

Education Department. Report of commissioner of education of Porto Rico, [fiscal year] 1916. 1916. [1]+353-410+188-189+208-210 p. (Insular Affairs Bureau.) [From Report of governor, 1916.] † Insular Affairs Bureau. E 9—959/2

Interior Department. Report of commissioner of interior of Porto Rico, [fiscal year] 1916. 1916. cover-title, 297-351+177-183+233-250 p. il. 1 pl. 2 maps. (Insular Affairs Bureau.) [From Report of governor, 1916.] † Insular Affairs Bureau.

Prohibition in Porto Rico, joint resolution requesting Congress of United States not to include in legislating for Porto Rico any prohibition whatever on sale, importation, or manufacture of alcoholic beverages in Porto Rico, as passed by Legislative Assembly and approved by governor; presented by Mr. Lodge. 1917. 5 p. (S. doc. 674.) * Paper, 5c. 17—26088

Sanitation Service. Report of director of sanitation of Porto Rico, [fiscal year] 1916. 1917. [1]+65-134+215-217 p. (Insular Affairs Bureau.) [From Report of governor, 1916.] † Insular Affairs Bureau.

QUARTERMASTER GENERAL OF ARMY

Arlington, Va. Circular letter [concerning burial in national cemetery, Arlington, Va.]. [1917.] 4 p. 12° ‡

Circular 24 [1916]; Dec. 28, 1916. [1916.] 3 p. 12° ‡

Disbursing officers. Relief of disbursing officers of Army, estimates for relief of certain disbursing officers of Army. Jan. 22, 1917. 13 p. (H. doc. 1973.) ‡

Disciplinary Barracks, Fort Leavenworth. Appropriation for barracks at Fort Leavenworth, Kans., estimate of appropriation required by War Department for service of fiscal year 1918, for Disciplinary Barracks, Fort Leavenworth, Kans. Jan. 3, 1917. 2 p. (H. doc. 1877.) ‡

Officers. Roster showing stations and duties of officers of Quartermaster Corps of Army, Jan. 1, 1917. [1917.] 14 p. [Monthly.] ‡ 7—31790

Stoppage circular, Jan. 15, 1917. [1917.] 1 p. [Monthly.] ‡

SIGNAL OFFICE

Orders. Orders 14 [1916]; Dec. 16, 1916. [1916.] 4 p. 12° ‡

— Same, 1 [1917]; Jan. 16, 1917. [1917.] 4 p. 12° ‡

Panama Canal. Deficiency estimate, fire-control installations at seacoast defenses, Panama Canal. Jan. 24, 1917. 2 p. (H. doc. 1976.) ‡

Technical equipment of Signal Corps, 1916. 1917. v+554 p. il. (Manual 3; War Dept. doc. 541.) [Supersedes Manual 3, edition of 1910, and Manual 4 of 1905.] * Cloth, \$1.00. War 17—28

STAFF CORPS, GENERAL

- Army.* Changes 5 [for] Field service regulations [corrected to July 1, 1914]; Dec. 20, 1916. [1917.] 3 leaves, il. 24° †
- Changes 48 and 49 [for] Army regulations [1913]; Dec. 15 and 27, 1916. [1916-17.] 2 leaves and 7 leaves. [Regulations issued by War Department.] †
- Army Transport Service.* Changes 13 [for] Army Transport Service regulations [1914]; Dec. 26, 1916. [1917.] 1 p. 24° [Regulations issued by Quartermaster General of Army.] †
- Drill.* Provisional drill and service regulations for field artillery (horse and light), 1916. 1916. v. 2, pts. 4-8, 180 p. il. 16° (War Dept. doc. 538.) * Paper, 80c. per set (4 vols.).
- Enlisted Reserve Corps, Army.* Regulations for Enlisted Reserve Corps, under act approved June 3, 1916. 1916. 21 p. 12° † War 17-26
- Shooting.* Changes 14 [for] Small arms firing manual [1913]; Dec. 30, 1916. [1917.] 2 leaves, small 4° †
- Small arms firing manual, 1913. 1914 [reprint 1916, with additions]. 250+[24] p. il. 2 pl. small 4° (War Dept. doc. 442.) [This publication includes Changes 1-13.] * Fabrikoid, 50c. War 17-25
- Uniforms.* Changes 7 and 9 [for] Uniform specifications [1915]; Dec. 30, 1916 and Jan. 15, 1917. [1917.] 2 leaves and 1 p. 12° [Specifications issued by Quartermaster General of Army.] †
- Changes 18 [for] Uniform regulations [1914]; Dec. 30, 1916. [1916.] 3 leaves, 12° †



5.1-
n 35

*Cope
AgSem*

Monthly Catalogue
United States
Public Documents

No. 266
February, 1917

ISSUED BY THE
SUPERINTENDENT OF DOCUMENTS



WASHINGTON
1917

Abbreviations

Appendix.....	app.	Page, pages.....	p.
Congress.....	Cong.	Part, parts.....	pt., pts.
Department.....	Dept.	Plate, plates.....	pl.
Document.....	doc.	Portrait, portraits.....	por.
Facsimile, facsimiles.....	facsim.	Quarto.....	4*
Folio.....	f°	Report.....	rp.
House.....	H.	Saint.....	St.
House bill.....	H. R.	Section, sections.....	sec.
House concurrent resolution.....	H. Con. Res.	Senate, Senate bill.....	S.
House document.....	H. doc.	Senate concurrent resolution.....	S. Con. Res.
House executive document.....	H. ex. doc.	Senate document.....	S. doc.
House joint resolution.....	H. J. Res.	Senate executive document.....	S. ex. doc.
House report.....	H. rp.	Senate joint resolution.....	S. J. Res.
House resolution (simple).....	H. Res.	Senate report.....	S. rp.
Illustration, illustrations.....	il.	Senate resolution (simple).....	S. Res.
Inch, inches.....	in.	Session.....	sess.
Latitude.....	lat.	Sixteenmo.....	16*
Longitude.....	long.	Table, tables.....	tab.
Mile, miles.....	m.	Thirtytwo-mo.....	32*
Miscellaneous.....	mis., misc.	Treasury.....	Treas.
Nautical.....	naut.	Twelvemo.....	12*
No date.....	n. d.	Twentyfour-mo.....	24*
No place.....	n. p.	Versus.....	vs., v.
Number, numbers.....	no., nos.	Volume, volumes.....	v., vol.
Octavo.....	8*	Year.....	yr

Common abbreviations for names of States and months are also used.

* Document for sale by Superintendent of Documents.

† Distribution by office issuing document, free if unaccompanied by a price.

‡ Document not obtainable.

Explanation

Words and figures inclosed in brackets [] are given for information, but do not appear on the title-pages of the publications catalogued. When size is not given octavo is to be understood. Size of maps is measured from outer edge of border, excluding margin. The dates, including day, month, and year, given with Senate and House documents and reports are the dates on which they were ordered to be printed. Usually the printing promptly follows the ordering, but various causes sometimes make delays. When Congress and session are not given with the numbers of Senate and House documents and reports, 64th Congress, 2d session, is to be understood.

SALES OF GOVERNMENT PUBLICATIONS

The Superintendent of Documents, Washington, D. C., is authorized to sell at cost of paper and printing any United States public document in his charge the distribution of which is not otherwise provided for.

Publications can not be supplied free to individuals nor forwarded in advance of payment.

Publications entered in this catalogue that are for sale by the Superintendent of Documents are indicated by a star (*) preceding the price. A dagger (†) indicates that application should be made to the Department, Bureau, or Division issuing the document. A double dagger (‡) indicates that the document is not obtainable. Whenever additional information concerning the method of procuring a document seems necessary it will be found under the name of the Bureau by which it was published. The Senate and House documents and reports are issued in limited editions, and, unless otherwise indicated, may be obtained only through Members of Congress.

In ordering a publication from the Superintendent of Documents, give (if known) the name of the publishing Department, Bureau, or Division, and the title of the publication. If the publication is numbered, give the number also. Every such particular assists in quick identification. Do not order by the Library of Congress card number.

The accumulation of publications in this Office amounts to several millions, of which over a million are assorted, forming the sales stock. Many rare books are included, but under the law all must be sold "at cost," regardless of their age or scarcity. Many of the books have been in stock some time and are apt to be shop-worn. In filling orders the best copy available is sent. A general price-list of public documents is not available, but lists on special subjects will be furnished on application.

MONTHLY CATALOGUE DISTRIBUTION

The Monthly catalogue is sent to each Senator, Representative, Delegate, Resident Commissioner, and officer in Congress, to designated depositories and State and Territorial libraries, to substantially all Government authors, and to as many school, college, and public libraries as the limited edition will supply.

Subscription price to individuals, \$1.10 a year, including index. Back numbers can not be supplied. Notify the Superintendent of Documents of any change of address.

LIBRARY OF CONGRESS CARDS

Numbers to be used in ordering the L. C. catalogue cards will be found at the end of the titles of the more important monographic documents. The figure following the card number (separated from it by a slanting line) indicates the number of cards required for entries suggested (title entry not included) on the cards. The price of the cards is 2c. for the first card and $\frac{1}{10}$ c. for each additional card for the same title ordered at the same time. Remittances for the L. C. catalogue cards should be made to the Librarian of Congress. They can not be furnished by the Superintendent of Documents.

INDEX

An Index to the Monthly catalogue is issued at the end of the fiscal year. This contains index entries for all the numbers issued from July to June, and can be bound with the numbers as an index to the volume. Persons desiring to bind the catalogue at the end of the year should be careful to retain the numbers received monthly, as duplicate copies can not be supplied.

HOW TO REMIT

Remittances for the documents marked with a star (*) should be made to the **Superintendent of Documents, Washington, D. C.**, by coupons, postal money order, express order, or New York draft. Currency may be sent at sender's risk.

Postage stamps, foreign money, defaced or smooth coins, positively will not be accepted.

For the convenience of the general public, coupons that are good until used in exchange for Government publications sold by the Superintendent of Documents may be purchased from his Office in sets of 20 for \$1.00. Address order to Superintendent of Documents, Government Printing Office.

No charge is made for postage on documents forwarded to points in United States, Alaska, Guam, Hawaii, Philippine Islands, Porto Rico, Samoa, or to Canada, Cuba, Mexico, or Shanghai. To other countries the regular rate of postage is charged, and remittances must cover such postage.

NOTES OF GENERAL INTEREST

The following publications issued by the various departments of the Government during the month of February are here reviewed under appropriate subject headings, and can be obtained from the Office of the Superintendent of Documents at prices quoted:

AGRICULTURE

Production of Sugar in the United States and Foreign Countries (Agriculture Department Bulletin 473).—Statistics giving comparative figures for the past two decades of the sugar industry for the principal countries of the world. Price, 10 cents.

Farming in the Bluegrass Region (Agriculture Department Bulletin 482).—General survey of farm-management practices on 178 farms in central Kentucky. Price, 5 cents.

Experiments in Disposal of Irrigated Crops through the Use of Hogs (Agriculture Department Bulletin 488).—Efficient methods in the use of swine for utilizing such field crops as alfalfa and corn. Price, 5 cents.

Spray Irrigation (Agriculture Department Bulletin 495).—Treats of the development of water supplies and the installation of various spray systems, of interest to truck and small-fruit growers. Price, 10 cents.

Mulched-Basin System of Irrigated Citrus Culture and Its Bearing on Control of Mottle-Leaf (Agriculture Department Bulletin 499).—Contains field experiments relating to irrigation of oranges, use of organic fertilizers, and a new method of citrus culture, the mulched-basin system. Price, 10 cents.

Wheat: Yields per Acre and Prices, by States, 50 years, 1866-1915 (Agriculture Department Bulletin 514).—Statistical data compiled from reports by the United States Department of Agriculture for the past half century. Price, 5 cents.

Corn: Yields per Acre and Prices, by States, 50 years, 1866-1915 (Agriculture Department Bulletin 515).—Historical record which emphasizes the fact that corn is one of the most important agricultural crops in the United States. Price, 5 cents.

Fall-Sown Grains in Maryland and Virginia (Farmers' Bulletin 786).—Recommends varieties of grain which are adapted to this locality and which produce high yields of good quality. Price, 5 cents.

Sea Island Cotton (Farmers' Bulletin 787).—Describes geographical distribution of sea island cotton in the United States, its markets, prices, culture, improvement, diseases, and remedial measures. Price, 5 cents.

AGRICULTURE DEPARTMENT YEARBOOK SEPARATES

Separates from the 1916 Yearbook of the Department of Agriculture have been issued in pamphlet form under the following numbers at 5 cents each:

No. 689. The Dasheen, Its Uses and Culture.

No. 691. Some American Vegetable Food Oils, Their Sources and Methods of Production.

- No. 692. Stallion Legislation and Horse-Breeding Industry.
 No. 693. Fur Farming as a Side Line.
 No. 694. Function of Live Stock in Agriculture.
 No. 695. Present Status of Sugar-Beet Seed Industry in the United States.
 No. 697. Farmers' Mutual Fire Insurance.
 No. 698. Meeting the Farmer Halfway.
 No. 699. A Federated Cooperative Cheese Manufacturing and Marketing Association.
 No. 700. The Thanksgiving Turkey.
 No. 702. Development and Localization of Truck Crops in the United States.
 No. 705. Business Essentials for Cooperative Fruit and Vegetable Canneries.
 No. 712. Sewage Disposal on the Farm.
 No. 715. Farm Tenantry in the United States.
 No. 716. The Stable-Manure Business of Big Cities.

ANIMAL INDUSTRY

Sacbrood (Agriculture Department Bulletin 431).—Gives the symptoms in the various stages of sacbrood, an infectious disease which afflicts bees, and describes its cause and treatment. Price, 10 cents.

How to Select a Sound Horse (Farmers' Bulletin 779).—Describes the desirable and undesirable conditions found in horses, enabling one to obtain a better knowledge of their relative values. Price, 5 cents.

Tuberculosis of Hogs (Farmers' Bulletin 781).—Prevalence and economic importance of the disease, methods of infection, symptoms, lesions, and preventive measures. Price, 5 cents.

Anthrax or Charbon (Farmers' Bulletin 784).—Gives a history and description of the disease, with treatment and preventive measures, superseding Farmers' Bulletin 439 on the same subject. Price, 5 cents.

ARMY AND NAVY

Cavalry Drill Regulations, United States Army, 1916 (War Department Document 561).—A complete manual of instructions for officers and men in drill formations, evolutions, signaling, bugle calls, and miscellaneous subjects. Price, 50 cents.

Manual for Army Bakers, 1916 (War Department Document 563).—Published for the information and guidance of bakers in the Regular Army and Organized Militia. Price, 35 cents.

Ordnance Department Pamphlet 1741 (revised Jan. 12, 1917).—Description and instructions for use of rifle and hand grenades. Price, 5 cents.

Ordnance Department Pamphlet 1782.—Handbook of 4.7-inch howitzer matériel, model of 1913, on pedestal mount, model of 1915. Price, 10 cents.

Ordnance Department Pamphlet 1870 (revised Jan. 18, 1917).—Method of investigation and test of smokeless powder for small arms and cannon. Price, 5 cents.

Radiotelegraphy (U. S. Signal Corps, revised Oct. 1916).—Manual covering wireless telegraphy in the United States service, embracing theory, practice, and apparatus. Price, 30 cents.

Regulations Governing the Employment of the American Red Cross in Time of War (War Department).—Defines the status, organization, and operations of Red Cross units when employed with the land forces. Price, 5 cents.

Handy Book for Hospital Corps, Navy, 1917 (Navy Department).—Contains questions and answers on subjects pertaining to hospital duties which students should know, intended for use as a textbook at Hospital Corps training schools. Price, 50 cents.

COMMERCE AND MANUFACTURES

Textiles in Cuba (Foreign and Domestic Commerce Bureau Special Agents Series 126).—Relates specifically to opportunities for the sale of American cotton and woolen goods, gives an expert analysis of the market, and should stimulate interest in a near-by permanent market that deserves more attention from American exporters than it has heretofore received. Price, 10 cents.

Cotton Goods in British India: Pt. 2, Bengal Presidency (Foreign and Domestic Commerce Bureau Special Agents Series 127).—Analysis of the entire cotton-goods trade of Bengal, which represents nearly 10 per cent of the total world's trade in cotton, with brief description of the various kinds of cotton goods imported, samples of which will be loaned to interested persons and firms upon application to the Bureau of Foreign and Domestic Commerce. Price, 10 cents.

Danish West Indies, Their Resources and Commercial Importance (Foreign and Domestic Commerce Bureau Special Agents Series 129).—Contains chapters on the market for electrical goods, textiles, boots, and shoes, and points out the advantages which make these islands the logical distributing center of all the Lesser Antilles. Price, 15 cents.

Interstate Commerce Commission Accounting Bulletin 12 (effective Feb. 1, 1917).—Interpretations of accounting classifications prescribed by the Interstate Commerce Commission for carriers by water in accordance with sec. 20 of the Act to Regulate Commerce. Price, 5 cents.

Proceedings of the First Citizenship Convention, Held at Washington, D. C., July 10-15, 1916 (Naturalization Bureau, Labor Department).—Contains addresses on the preparation of aliens for the responsibilities of citizenship, of interest to public school authorities and educational workers. Price, 10 cents.

Profit Sharing in the United States (Labor Statistics Bureau Bulletin 208).—Outlines various plans for the distribution of profits of an enterprise among its employees in the form of bonuses. Price, 20 cents.

DAIRY INDUSTRY

Marketing Creamery Butter (Agriculture Department Bulletin 456).—Information regarding the packing, shipping, and marketing of creamery butter, of interest to producers, distributors, and consumers of dairy products, as well as students and dairy officials. Price, 10 cents.

A Study in Cost of Producing Milk on Four Dairy Farms, Located in Wisconsin, Michigan, Pennsylvania, and North Carolina (Agriculture Department Bulletin 501).—Gives data procured by the Office of Farm Management by means of carefully kept cost-accounting records, and discusses problems of interest to all milk producers. Price, 5 cents.

Feeding and Management of Dairy Calves and Young Dairy Stock (Farmers' Bulletin 777).—Care and feeding of calves, with discussion of their diseases and treatment. Price, 5 cents.

EDUCATION

Vocational Education Survey of Minneapolis, Minn. (Labor Statistics Bureau Bulletin 499).—Suggests methods for dealing with the local school and industrial conditions, studies which will be found applicable to cities throughout the country where the same industries exist. Price, 65 cents.

Adult Illiteracy (Education Bureau Bulletin 35, 1916).—Gives a graphic idea of the extent, sources, and types of illiteracy in the United States, with statistics on immigrant illiteracy during recent years. Price, 15 cents.

Cooperative System of Education (Education Bureau Bulletin 37, 1916).—An account of the possibilities of cooperation in training students by applying the technical theory gained in college study with the practical experience as a worker in industrial plants, as developed in the College of Engineering, University of Cincinnati; illustrated. Price, 20 cents.

Report on Work of Bureau of Education for the Natives of Alaska, 1914-15 (Education Bureau Bulletin 47, 1916).—Outlines the activities of the field force of the Bureau in maintaining schools and extending medical relief, with map showing location of public schools and reindeer stations. Price, 35 cents.

FARM BUSINESS

An Economic Study of Farming in Sumter County, Ga. (Agriculture Department Bulletin 492).—Analysis of the business of 534 farms in a cotton-growing section, which vary in size from a 50-acre tenant farm to a 5,000-acre plantation, to determine the relative importance of the several factors which make for success or failure. Price, 10 cents.

How the Federal Farm Loan Act Benefits the Farmer (Farmers' Bulletin 792).—Outlines the advantages to be derived from obtaining mortgages in rural communities under the Federal land-bank system. Price, 5 cents.

FISHERIES

The Distribution of Fish and Fish Eggs During the Fiscal Year 1916 (Fisheries Bureau).—Summarized statement of the fish-cultural operations of the Bureau of Fisheries for the past year. Price, 15 cents.

FOOD AND DIET

Changes in Fresh Beef During Cold Storage Above Freezing (Agriculture Department Bulletin 433).—Chemical changes in the muscular tissue of beef held in cold storage from 14 to 177 days, and the factors upon which successful storage depends. Price, 10 cents.

Separation and Identification of Food-Coloring Substances (Agriculture Department Bulletin 448).—Report on the chemical analysis of about 130 coal-tar colors used in dyeing food. Price, 10 cents.

Studies on Digestibility of Grain Sorghums (Agriculture Department Bulletin 470).—Discussion of the results obtained from tests to determine the value of grain sorghums in human nutrition. Price, 5 cents.

Digestibility of Some Vegetable Fats (Agriculture Department Bulletin 505).—Results of studies of the digestibility of olive, cottonseed, peanut, coconut, and sesame oils and cocoa butter, of interest to students and investigators of food problems. Price, 5 cents.

FRUIT GROWING

Navel Orange of Bahia with Notes on Some Little-Known Brazilian Fruits (Agriculture Department Bulletin 445).—Account of the methods and practices in raising navel oranges and a miscellaneous list of other citrus fruits in vicinity of Rio de Janeiro. Price, 20 cents.

Statistics of Fruits in Principal Countries (Agriculture Department Bulletin 483).—Production, exports, and imports for United States and foreign countries of fruit and fruit products. Price, 5 cents.

Citrus-Fruit Improvement. (Farmers' Bulletin 794).—Tells how to secure and use tree-performance records. Price, 5 cents.

HEALTH AND HYGIENE

Transactions of Special Conference of State and Territorial Health Officers with Public Health Service (Public Health Bulletin 83).—Discussion of measures for the prevention of the spread of poliomyelitis. Price, 15 cents.

Maternal Mortality from All Conditions Connected with Childbirth in United States and Certain Other Countries (Children's Bureau Miscellaneous Series 6).—Accepted scientific views as to the proper care for mothers at the time of childbirth. Price, 10 cents.

Safety-First Train (Interior Department).—Describes and illustrates a special railroad train equipped with special apparatus, devices, and methods showing what the Federal Government is doing to protect its citizens against injury and death and to promote the health and comfort of its people. Price, 10 cents.

INSECT PESTS

Potato Tuber Moth (Agriculture Department Bulletin 427).—Gives results of an investigation carried on in southern California from 1912 to 1916 of an insect injurious to potatoes. Price, 15 cents.

The Desert Corn Flea-Beetle (Agriculture Department Bulletin 436).—Life history, habits, and methods of control recommended for the destruction of an insect pest of corn, milo, maize, sugar-cane, Sudan grass, wheat, barley, and alfalfa in southwestern United States. Price, 5 cents.

Powder-Post Damage by *Lyctus* Beetles to Seasoned Hardwood (Farmers' Bulletin 778).—Describes effective remedies in preventing injury by this peculiar type of insect which burrows through wood in all directions and converts it into powder. Price, 5 cents.

LUMBER INDUSTRY

Some Public and Economic Aspects of the Lumber Industry: Part 1 (Agriculture Department Report 114).—The first of a series of reports by the Forest Service for the purpose of aiding in the development of a public forest policy. Price, 25 cents.

Western Yellow Pine in Oregon (Agriculture Department Bulletin 418).—Describes the characteristics of the wood and requirements in the management of a forest tree which is one of the most important commercially in the American lumber trade. Price, 15 cents.

True Mahogany (Agriculture Department Bulletin 474).—Gives the common names, geographical distribution, uses, market value, importation, and other data pertaining to true and also so-called mahogany woods from different regions. Price, 5 cents.

Investigations of the Rotting of Slash in Arkansas (Agriculture Department Bulletin 496).—Discusses methods of brush disposal by pulling, piling, and scattering, with the object of leaving the area in the best possible condition for future reproduction. Price, 5 cents.

Lumber Markets of the Mediterranean Region and the Near East (Foreign and Domestic Commerce Bureau Miscellaneous Series 51).—Report on lumber-trade conditions before the European War preparatory to an extensive investigation of European lumber markets by the Government in cooperation with American lumber associations. Price, 5 cents.

POULTRY

Intradermal Test for Bacterium Pullorum Infection in Fowls (Agriculture Department Bulletin 517).—Study of a disease that is quite destructive to fowls,

a report that should be serviceable to those interested in poultry raising. Price, 5 cents.

Goose Raising (Farmers' Bulletin 767).—Describes an industry which can be run successfully and at a profit on farms where there is low, rough pasture land with a natural supply of water. Price, 5 cents.

ROADS

Public Road Mileage and Revenues in the Southern States, 1914 (Agriculture Department Bulletin 387).—Compilation showing mileage of improved and unimproved roads, sources and amounts of road revenues, bonds issued and outstanding, systems of road administration, fiscal management, and other factors affecting road improvement in each State. Price, 15 cents.

SOIL SURVEYS

The following soil surveys, separates from Field Operations of the Bureau of Soils, 1914 and 1915, contain descriptive text and maps of the area, climate, and soil:

Alleghany County, N. C.	15 cents.	San Francisco, Cal.	25 cents.
Grenada County, Miss.	15 cents.	Smith County, Tex.	15 cents.
Lamoure County, N. D.	15 cents.	Starke County, Ind.	15 cents.
Ripley County, Mo.	15 cents.	White County, Ind.	15 cents.

TECHNOLOGY

Weights and Measures (Standards Bureau, Commerce Department).—Addresses and papers read at 11th annual conference held at Bureau of Standards, May 23-26, 1916, with appendices containing specifications and tolerances for weights and measures, and article on liquid-measuring pumps. Price, 35 cents.

Durability of Stucco and Plaster Construction (Standards Bureau Technologic Papers 70).—Progress report containing results of investigations up to April, 1916, by the Bureau in cooperation with an advisory committee composed of practical plasterers, representatives from Government offices, engineering societies, and industrial associations. Price, 15 cents.

Resistance of an Oil to Emulsification (Standards Bureau Technologic Papers 86).—Proposed apparatus and method to be used in the tests, with applications and results obtained. Price, 10 cents.

Studies on Paper Pulps (Standards Bureau Technologic Papers 88).—Results of tests to determine the chemical properties of paper pulp, each sample tested representing a different method of preparation. Price, 5 cents.

A Specific Gravity Balance for Gases (Standards Bureau Technologic Papers 89).—Describes an apparatus which provides a quick and accurate means of determining gas density. Price, 5 cents.

Study of Electromagnet Moving Coil Galvanometers for Use in Alternating-Current Measurements (Standards Bureau Scientific Papers 297).—Outlines the theory under which the studies were made and describes the construction and performance of various types of galvanometers. Price, 10 cents.

IMPORTANT REPRINTS

Financial Developments in South American Countries (Foreign and Domestic Commerce Bureau Special Agents Series 103).—Describes financial conditions

in Argentina, Brazil, Bolivia, Chile, Peru, and Uruguay, immediately preceding and just after the outbreak of the European War. Price, 5 cents.

Saving Fuel in Heating a House (Mines Bureau Technical Paper 97).—General suggestions on the consumption of fuel and the selection, care, and operation of heating apparatus for residences. Price, 5 cents.

Teaching of Modern Languages in the United States (Education Bureau Bulletin 3, 1913).—Historical account of the introduction and development in the teaching of German, French, Spanish, and Italian in our universities, colleges, and schools. Price, 15 cents.

The Montessori Method and the Kindergarten (Education Bureau Bulletin 28, 1914).—Describes method for working out a new system of pedagogy for the education and better understanding of young children. Price, 5 cents.

Information for Prospective Settlers in Alaska (Alaska Agricultural Experiment Stations Circular 1, revised).—Calls attention to important points in the homestead laws, with brief summary of the game laws and regulations. Price, 15 cents.

Vitrified Brick Pavements for Country Roads (Agriculture Department Bulletin 246).—Furnishes information on the construction of brick roads and the preparation of specifications for the performance of the work. Price, 10 cents.

Beautifying the Home Grounds (Farmers' Bulletin 185).—Treats of the harmonious arrangement of trees, shrubs, and plants in landscape gardening. Price, 5 cents.

Breeds of Sheep for the Farm (Farmers' Bulletin 576).—Illustrates and describes characteristics of various classes of sheep which will enable those not familiar with them to know what will best meet their requirements. Price, 5 cents.

The Chemical Composition of American Food Materials (Experiment Stations Office Bulletin 28).—Tables showing maximum, minimum, and average composition of American foodstuffs. Price, 10 cents.

CORRECTIONS FOR JANUARY, 1917, MONTHLY CATALOGUE

For "sec. 2175 and 2176, Revised statutes" in 2d line of 5th entry on page 430, read "sec. 2275 and 2276, Revised statutes."

For "Supplement to annual report of surgeon general, Army, 1915," in 1st line of 2d entry under Medical Department on page 470, read "Supplement to annual report of surgeon general, Army, 1916."

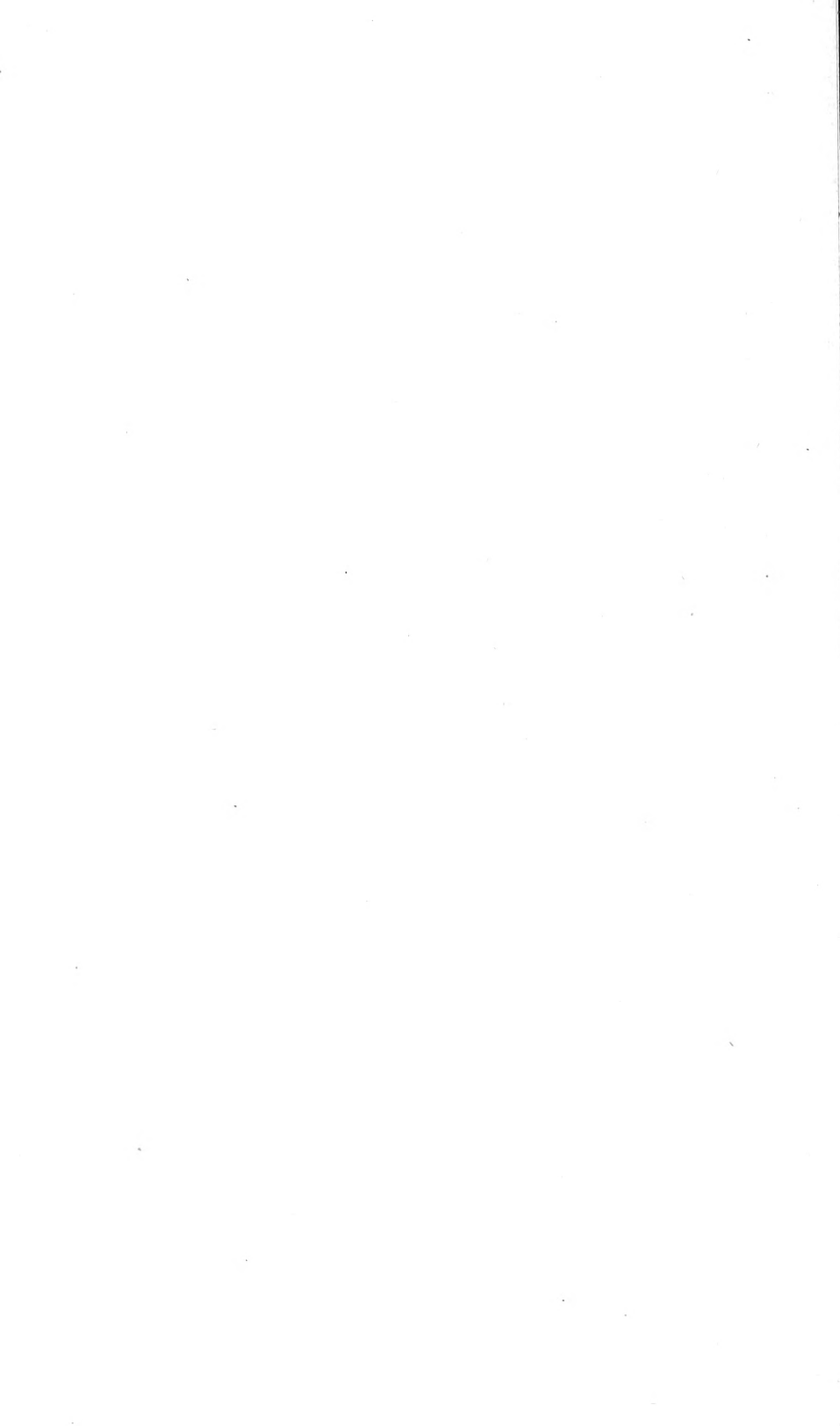

MONTHLY CATALOGUE

No. 266

FEBRUARY

1917

AGRICULTURE DEPARTMENT

NOTE.—Those publications of the Department of Agriculture which are for sale will be supplied by the Superintendent of Documents, Washington, D. C. The Department issues a monthly list of publications, which is mailed to all applicants, enabling them to select such reports and bulletins as interest them.

Cattle. [Bureau of Animal Industry] order 251 [amendment 1], to prevent spread of splenetic, southern, or Texas fever in cattle, quarantining entire parish of Claiborne, La., and releasing from quarantine counties of Duplin and Pender, N. C., and counties of Clarendon and Orangeburg, S. C., effective Mar. 1, 1917; [Feb. 2, 1917]. [1917.] 2 p. †

Farmers. Meeting farmer halfway; by Carl Vrooman. 1917. [1]+13 p. (Yearbook separate 698.) [From Yearbook, 1916.] * Paper, 5c.

Fruit. Arsenical injury through bark of fruit trees [with list of literature cited]; by Deane B. Swingle and H. E. Morris. Feb. 19, 1917. cover-title, 283-318+[4] p.+[2] leaves, 6 p. of pl. large 8° [From Journal of agricultural research, v. 8, no. 8.] ‡

Journal of agricultural research. Journal of agricultural research, v. 7, no. 13; Dec. 26, 1916. Department of Agriculture, Washington, 1917. cover-title, xv+549-556 p. large 8° [Weekly.] * Paper, 10c. Agr 13—1837/3

CONTENTS.—No. 13. [Title-page] contents, and index of v. 7.

— Same, v. 8, no. 6-9; Feb. 5-26, 1917. 1917. cover-titles, 189-359+[14] p.+[7] leaves, il. 5 pl. 18 p. of pl. large 8° [Weekly.] * Paper, no. 6, 8, and 9, each 15c.; no. 7, 20c. single copy; \$3.00 a yr.

CONTENTS.—No. 6. *Sorospora uvella* and its occurrence in cutworms in America, preliminary paper [with list of literature cited]; by A. T. Speare.—Measurement of inactive, or unfree, moisture in soil by means of dilatometer method [with list of literature cited]; by George J. Bouyoucos.—Leafspot-rot of pond lilies caused by *Helicosporium nymphaearum*; by Frederick V. Rand.—No. 7. Studies of genus *Phytophthora* [with list of literature cited]; by J. Rosenbaum.—*Tetrastichus bruchophagi*, recently described parasite of *Bruchophagus funebris*; by Theodore D. Urbahn.—No. 8. Arsenical injury through bark of fruit trees [with list of literature cited]; by Deane B. Swingle and H. E. Morris.—No. 9. Squash disease caused by *Choanephora cucurbitarum*; by Frederick A. Wolf.—Discovery of internal telia produced by species of *Cronartium* [with list of literature cited]; by Reginald H. Colley.—Effect of irrigation water and manure on nitrates and total soluble salts of soil [with list of literature cited]; by F. S. Harris and N. I. Butt.

NOTE.—This publication is published by authority of the Secretary of Agriculture with the cooperation of the Association of American Agricultural Colleges and Experiment Stations. It is distributed free only to libraries of agricultural colleges and experiment stations, to large universities, technical schools, and to such institutions as make suitable exchanges with the Agriculture Department. Others desiring the Journal may obtain it from the Superintendent of Documents at the prices stated above.

Reports. Annual reports of Department of Agriculture, year ended June 30, 1916; Report of Secretary of Agriculture [with] reports of chiefs. 1917. vi+451 p. * Cloth, 50c. Agr 9—987

— Same. (H. doc. 1470.)

Soils. Measurement of inactive, or unfree, moisture in soil by means of dilatometer method [with list of literature cited]; by George J. Bouyoucos. Feb. 5, 1917. cover-title, p. 195-217, il. large 8° [From Journal of agricultural research, v. 8, no. 6.] ‡

Weekly news letter, v. 4, no. 27-30; Feb. 7-28, 1917. [1917.] Each 4 p. 4°. * Paper, 50c. a yr. Agr 14—310/3

ANIMAL INDUSTRY BUREAU

- Anthrax* or charbon; [by] Henry J. Washburn. Feb. 1917. 16 p. (Agriculture Dept. Farmers' bulletin 784.) * Paper, 5c. Agr 17—277/2
- Calves*. Feeding and management of dairy calves and young dairy stock; [by] W. K. Brainerd and H. P. Davis. Feb. 1917. 20 p. il. (Agriculture Dept. Farmers' bulletin 777.) [Includes lists of Agriculture Department publications relating to dairy farming.] * Paper, 5c. Agr 17—326
- Cattle*. Function of live stock in agriculture; by George M. Rommel. 1917. [1]+9 p. (Yearbook separate 694.) [From Yearbook, 1916.] * Paper, 5c.
- Goose raising*; [by] Harry M. Lamon and Alfred R. Lee. Feb. 1917. 16 p. il. (Agriculture Dept. Farmers' bulletin 767.) * Paper, 5c. Agr 17—336
- Horses*. How to select sound horse; [by] H. H. Reese. Feb. 1917. 27 p. il. (Agriculture Dept. Farmers' bulletin 779.) [Includes lists of Agriculture Department publications relating to horses.] * Paper, 5c. Agr 17—332
- Special report on diseases of horse; [articles] by Drs. Pearson, Michener, Law, Harbaugh, Trumbower, Liautard, Holcombe, Huidekoper, Mohler, Eichhorn, Hall, and Adams. Revised edition, 1916. 1916. 629 p. il. 24 pl. 18 p. of pl. (H. doc. 1009, 64th Cong. 1st sess.) [For contents see entry of this publication without Congressional document number in Monthly catalogue for Nov. 1916, p. 264.] * Cloth, \$1.00. Agr 16—1276
- Stallion legislation and horse-breeding industry; by Charles C. Glenn. 1917. [1]+11 p. il. 4 p. of pl. (Yearbook separate 692.) [From Yearbook, 1916.] * Paper, 5c.
- Meat*. Changes in fresh beef during cold storage above freezing [with list of references to literature]; by Ralph Hoagland, Charles N. McBryde, and Wilmer C. Powick. Feb. 15, 1917. cover-title, 100 p. il. (Agriculture Dept. Bulletin 433.) * Paper, 10c. Agr 17—327
- Poultry*. Intradermal test for Bacterium pullorum infection in fowls; by Archibald R. Ward and Bernard A. Gallagher. Feb. 16, 1917. 15 p. (Agriculture Dept. Bulletin 517.) * Paper, 5c. Agr 17—276/4
- Service announcements*. Index to Service and regulatory announcements, 1916. [1917.] p. 121—125. * Paper, 5c., included in price of Service and regulatory announcements to subscribers.
- Service and regulatory announcements, Jan. 1917; [no.] 117. Feb. 23, 1917. p. 1—20. [Monthly.] * Paper, 5c. single copy, 50c. a yr. Agr 7—1658/2
- NOTE.—The free distribution of this publication will be limited to persons in the service of the Animal Industry Bureau, to proprietors of establishments at which the Federal meat inspection is conducted, to public officials whose duties render it necessary for them to have such information, and to journals especially concerned. Others desiring copies may obtain them from the Superintendent of Documents at the price stated above.
- Tuberculosis in animals*. Tuberculosis of hogs; [by] John R. Mohler and Henry J. Washburn. Feb. 1917. 20 p. il. (Agriculture Dept. Farmers' bulletin 781.) [Includes lists of Agriculture Department publications relating to hogs.] * Paper, 5c. Agr 17—330
- Tuberculosis, plain statement of facts regarding disease, prepared especially for farmers and others interested in live stock by international commission of American Veterinary Medical Association on control of bovine tuberculosis. 1916 [reprint]. 23 p. il. (Agriculture Dept. Farmers' bulletin 473.) * Paper, 5c. Agr 11—2038/2
- Turkeys*. Thanksgiving turkey; by Andrew S. Weiant. 1917. [1]+9 p. 1 pl. 2 p. of pl. (Yearbook separate 700.) [From Yearbook, 1916.] * Paper, 5c.

BIOLOGICAL SURVEY BUREAU

- Birds*. Instructions for making bird count, 1917. Feb. 10, 1917. 2 p. ([Biological Survey] doc. 106.) †
- Fur farming* as side line; by Ned Dearborn. [1917.] 18 p. 2 p. of pl. (Yearbook separate 693.) [From Yearbook, 1916.] * Paper, 5c.
- Grosbeaks*. Our grosbeaks and their value to agriculture; by W. L. McAttee. [Reprint] 1916. 12 p. il. (Agriculture Dept. Farmers' bulletin 456.) [Letter of transmittal omitted from this reprint.] * Paper, 5c. Agr 11—1239/2
- Guinea-pigs*. Raising guinea pigs; by David E. Lantz. [Reprint] 1917. 12 p. il. (Agriculture Dept. Farmers' bulletin 525.) * Paper, 5c. Agr 13—343/2

CHEMISTRY BUREAU

- Coloring matter.* Separation and identification of food-coloring substances; by W. E. Mathewson. Feb. 15, 1917. cover-title. 56 p. (Agriculture Dept. Bulletin 448.) * Paper, 10c. Agr 17—271/3
- Service announcements.* Service and regulatory announcements, supplement 21. Feb. 8, 1917. p. 1-74. [Contains Notices of judgment under food and drugs act 4501-50.] * Paper, 10c. Agr 14—194/4
- Vegetable oils.* Some American vegetable food oils, their sources and methods of production; by H. S. Bailey. [1917.] 18 p. 4 p. of pl. (Yearbook separate 691.) [From Yearbook, 1916.] * Paper, 5c.

CROP ESTIMATES BUREAU

- Corn,* yields per acre and prices, by States, 50 years, 1866-1915. Feb. 12, 1917. 16 p. (Agriculture Dept. Bulletin 515.) * Paper, 5c. Agr 17—275/2
- Fruit.* Statistics of fruits in principal countries, production, exports, and imports for United States and foreign countries; by H. D. Ruddiman. Feb. 14, 1917. cover-title. 40 p. (Agriculture Dept. Bulletin 483.) * Paper, 5c. Agr 17—273/2
- Market-gardening.* Development and localization of truck crops in United States; by Fred J. Blair. 1917. [1]+31 p. il. (Yearbook separate 702.) [From Yearbook, 1916.] * Paper, 5c.
- Monthly crop report,* Feb. 1917; v. 3, no. 2. Feb. 20, 1917. p. 13-20. il. 4° † Agr 15—616/4

NOTE.—Consists largely of tabular statements relating to agriculture, including estimates of acreage, condition, etc., and prices and values of crops and live stock.

- Sugar.* Production of sugar in United States and foreign countries; by Perry Elliott. Feb. 12, 1917. cover-title. 70 p. (Agriculture Dept. Bulletin 473.) * Paper, 10c. Agr 17—272/2
- Wheat,* yields per acre and prices, by States, 50 years, 1866-1915. Feb. 13, 1917. 16 p. (Agriculture Dept. Bulletin 514.) * Paper, 5c. Agr 17—274/2

ENTOMOLOGY BUREAU

- Desert corn flea-beetle;* by V. L. Wildermuth. Feb. 7, 1917. 23 p. il. 1 pl. (Agriculture Dept. Bulletin 436.) [Includes lists of Agriculture Department publications relating to insects injurious to cereal and forage crops.] * Paper, 5c. Agr 17—238/2
- Potato tuber moth* [with bibliography]; by J. E. Graf. Feb. 6, 1917. cover-title. 56 p. il. map. (Agriculture Dept. Bulletin 427.) * Paper, 15c. Agr 17—237/2
- Powder-post beetles.* Powder-post damage by Lyctus beetles to seasoned hardwood; [by] A. D. Hopkins and T. E. Snyder. Jan. 1917. 20 p. il. (Agriculture Dept. Farmers' bulletin 778.) * Paper, 5c. Agr 17—240/3
- Sacbrood* [with list of literature cited]; by G. F. White. Feb. 9, 1917. cover-title. 55 p. il. 4 p. of pl. (Agriculture Dept. Bulletin 431.) [Includes lists of Agriculture Department publications relating to bee culture.] * Paper, 10c. Agr 17—249/2
- Sorosporella urella* and its occurrence in cutworms in America [preliminary paper, with list of literature cited]; by A. T. Speare. Feb. 5, 1917. cover-title, p. 189-194+[1] leaf, il. 1 pl. large 8° [From Journal of agricultural research, v. 8, no. 6.] ‡
- Tetrastichus bruchophagi,* recently described parasite of Bruchophagus funebris; by T. D. Urbahns. Feb. 12, 1917. cover-title, p. 277-282+[1] leaf, 1 pl. large 8° [From Journal of agricultural research, v. 8, no. 7.] ‡

FARM MANAGEMENT OFFICE

- Farm tenantry* in United States; by W. J. Spillman and E. A. Goldenweiser. 1917. [1]+26 p. il. (Yearbook separate 715.) [From Yearbook, 1916.] * Paper, 5c.

- Farming in bluegrass region, study of organization and management of 178 farms in central Kentucky*; by J. H. Arnold and Frank Montgomery. Feb. 19, 1917. 29 p. il. (Agriculture Dept. Bulletin 482.) * Paper, 5c. Agr 17—325
- Milk*. Study in cost of producing milk on 4 dairy farms, located in Wisconsin, Michigan, Pennsylvania, and North Carolina [with list of literature cited]; by Morton O. Cooper, C. M. Bennett, and L. M. Church. Feb. 20, 1917. cover-title, 35 p. il. (Agriculture Dept. Bulletin 501.) * Paper, 5c. Agr 17—341
- Sumter County, Ga.* Economic study of farming in Sumter County, Ga.; by H. M. Dixon and H. W. Hawthorne. Feb. 10, 1917. cover-title, 64 p. il. (Agriculture Dept. Bulletin 492.) * Paper, 10c. Agr 17—270/7

FOREST SERVICE

- Lumber*. Some public and economic aspects of lumber industry: Studies of lumber industry, pt. 1; by William B. Greeley. Jan. 24, 1917. 100 p. il. 3 maps. (Agriculture Dept. Report 114.) * Paper, 25c. Agr 17—230/3
- Mahogany*. True mahogany; by C. D. Mell. Feb. 9, 1917. 24 p. il. 1 pl. 2 p. of pl. (Agriculture Dept. Bulletin 474.) * Paper, 5c. Agr 17—250/2
- Western yellow pine in Oregon*; by Thornton T. Munger. Feb. 6, 1917. cover-title, 48 p. 2 pl. 4 p. of pl. map. (Agriculture Dept. Bulletin 418.) * Paper, 15c. Agr 17—236/2

MARKETS AND RURAL ORGANIZATION OFFICE

- Agricultural credit*. How Federal farm loan act benefits farmer; [by] C. W. Thompson. Jan. 1917. 12 p. (Agriculture Dept. Farmers' bulletin 792.) * Paper, 5c. Agr 17—241/2
- Butter*. Marketing creamery butter; by Roy C. Potts and H. F. Meyer. Feb. 5, 1917. cover-title, 38 p. il. (Agriculture Dept. Bulletin 456.) [Includes lists of Agriculture Department publications of interest to dairy and creamery men.] * Paper, 10c. Agr 17—239/4
- Canneries*. Business essentials for cooperative fruit and vegetable canneries; by W. H. Kerr. 1917. [1]+13 p. (Yearbook separate 705.) [From Yearbook, 1916.] * Paper, 5c.
- Cheese*. Federated cooperative cheese manufacturing and marketing association; by Hector Macpherson and W. H. Kerr. 1917. [1]+13 p. (Yearbook separate 699.) [From Yearbook, 1916.] * Paper, 5c.
- Fire insurance*. Farmers' mutual fire insurance; by V. N. Valgren. 1917. [1]+13 p. il. (Yearbook separate 697.) [From Yearbook, 1916.] * Paper, 5c.
- Service announcements*. Service and regulatory announcements, no 19: [Tentative basis for proposed official grain standards for wheat]. Feb. 6, 1917. 11 p. * Paper, 5c. Agr 15—199/3
- Same, no. 20: Suggestions for State cooperative law designed to conform to sec. 6 of Clayton [antitrust] act. Feb. 7, 1917. 8 p. [Consists of draft of bill for organization of nonstock agricultural and horticultural cooperative associations under State laws, and letter transmitting same.] * Paper, 5c.

PLANT INDUSTRY BUREAU

- Citrus fruit*. Citrus-fruit improvement, how to secure and use tree-performance records; [by] A. D. Shamel. Feb. 1917. 16 p. il. (Agriculture Dept. Farmers' bulletin 794.) * Paper, 5c. Agr 17—338
- Mulched-basin system of irrigated citrus culture and its bearing on control of mottle-leaf; by Lyman J. Briggs, C. A. Jensen, and J. W. McLane. Feb. 12, 1917. cover-title, 31 p. 1 pl. (Agriculture Dept. Bulletin 499.) * Paper, 10c. Agr 17—268/6
- Cotton*. Distribution of cotton seed in 1917, [by] R. A. Oakley; with Improvement of cotton crop by selection, by O. F. Cook]. Dec. 22, 1916. 16 p. † Agr 15—329/3
- Sea island cotton; by W. A. Orton. Dec. 30, 1916. 40 p. il. (Agriculture Dept. Farmers' bulletin 787.) [This is a revision of Farmers' bulletin 302.] * Paper, 5c. Agr 17—22/2

- Crops.* Experiments in disposal of irrigated crops through use of hogs; by James A. Holden. Feb. 26, 1917. 27 p. il. (Agriculture Dept. Bulletin 488.) [Includes lists of Agriculture Department publications relating to irrigation. Prepared in cooperation with Animal Industry Bureau.] * Paper, 5c. Agr 17—340
- Crown-gull.* Mechanism of tumor growth in crown-gall [with list of literature cited]; by Erwin F. Smith. Jan. 29, 1917. cover-title, 165-188+[61] p. 62 p. of pl. large 8° [From Journal of agricultural research, v. 8, no. 5.] ‡
- Dashcon,* its uses and culture; by Robert A. Young. [1917.] 10 p. 6 p. of pl. (Yearbook separate 689.) [From Yearbook, 1916.] * Paper, 5c.
- Forests and forestry.* Investigations of rotting of slash in Arkansas; by W. H. Long. Feb. 16, 1917. 15 p. (Agriculture Dept. Bulletin 496.) [Includes lists of Agriculture Department publications relating to diseases of trees.] * Paper, 5c. Agr 17—329
- Grain.* Fall-sown grains in Maryland and Virginia; [by] T. R. Stanton. Feb. 1917. 24 p. il. (Agriculture Dept. Farmers' bulletin 786.) [Includes lists of Agriculture Department publications relating to cereal production in eastern United States.] * Paper, 5c. Agr 17—337
- Landscape gardening.* Beautifying home grounds; by L. C. Corbett. [Reprint] 1917. 24 p. il. (Agriculture Dept. Farmers' bulletin 185.) * Paper, 5c. Agr 7—259/3
- Leafspot-rot* of pond lilies caused by *Helicosporium nymphaeae*; by Frederick V. Rand. Feb. 5, 1917. cover-title, 219-232+[2] p.+[2] leaves, 4 p. of pl. large 8° [From Journal of agricultural research, v. 8, no. 6.] ‡
- Leguminous crops* for green manuring; by C. V. Piper. [Reprint] 1917. 27 p. il. (Agriculture Dept. Farmers' bulletin 278.) [Letter of transmittal omitted from this reprint.] * Paper, 5c. Agr 7—1447/3
- Navel orange* of Bahia, with notes on some little-known Brazilian fruits; by P. H. Dorsett, A. D. Shamel, and Wilson Popenoe. Feb. 10, 1917. cover-title, 35 p. il. 24 p. of pl. (Agriculture Dept. Bulletin 445.) * Paper, 20c. Agr 17—269/7
- Onions.* Home production of onion seed and sets; by W. R. Beattie. [Reprint] 1917. 24 p. il. (Agriculture Dept. Farmers' bulletin 434.) [Letter of transmittal omitted from this reprint.] * Paper, 5c. Agr 11—415/2
- Phytophthora.* Studies of genus *Phytophthora* [with list of literature cited]; by J. Rosenbamm. Feb. 12, 1917. cover-title, 233-276+[6] p. il. 7 p. of pl. large 8° [From Journal of agricultural research, v. 8, no. 7.] ‡
- Potatoes.* Potato-tuber diseases; by W. A. Orton. [Reprint] 1917. 16 p. il. (Agriculture Dept. Farmers' bulletin 544.) [Letter of transmittal omitted from this reprint.] * Paper, 5c. Agr 13—1366/2
- Raspberries;* by L. C. Corbett. [Reprint] 1916. 37 p. il. (Agriculture Dept. Farmers' bulletin 213.) [Letter of transmittal omitted from this reprint.] * Paper, 5c. Agr 7—281/2
- Sugar-beets.* Present status of sugar-beet seed industry in United States; by C. O. Townsend. 1917. [1]+12 p. 1 pl. 4 p. of pl. (Yearbook separate 695.) [From Yearbook, 1916.] * Paper, 5c.

PUBLIC ROADS AND RURAL ENGINEERING OFFICE

- Road drag* and how it is used. July 7, 1914, reprint Jan. 1917. 15 p. il. (Agriculture Dept. Farmers' bulletin 597.) * Paper, 5c. Agr 14—1270/3
- Roads.* Public road mileage and revenues in Southern States, 1914, compilation showing mileage of improved and unimproved roads, sources and amounts of road revenues, bonds issued and outstanding, and description of systems of road administration, fiscal management, and other factors affecting road improvement in each State; prepared jointly by Division of Road Economics of Office of Public Roads and Rural Engineering, and State collaborators. Feb. 20, 1917. cover-title, 52+lxxi p. il. (Agriculture Dept. Bulletin 387.) * Paper, 15c. Agr 17—339
- Sewage disposal* on farm; by George M. Warren. 1917. [1]+27 p. il. (Yearbook separate 712.) [From Yearbook, 1916.] * Paper, 5c.

- Spray irrigation*; by Milo B. Williams. Feb. 14, 1917. cover-title, 40 p. il. (Agriculture Dept. Bulletin 495.) * Paper, 10c. Agr 17—335
- Tires*. Width of wagon tires recommended for loads of varying magnitudes on earth and gravel roads; by E. B. McCormick. Feb. 12, 1917. 6 p. il. (Agriculture Dept. Circular 72.) * Paper, 5c. Agr 17—248/3

PUBLICATIONS DIVISION

- Agriculture Department*. Monthly list of publications [of Agriculture Department], Jan. 1917. [1917.] 4 p. † Agr 9—1414/2

SOILS BUREAU

- Alleghany County, N. C.* Soil survey of Alleghany County, N. C.; by R. T. Avon Burke and H. D. Lambert. 1917. 26 p. il. map. [Prepared in cooperation with North Carolina Department of Agriculture. From Field operations, 1915.] * Paper, 15c.
- Grenada County, Miss.* Soil survey of Grenada County, Miss.; by W. E. Tharp and J. B. Hogan. Jan. 27, 1917. 32 p. il. map. [Prepared in cooperation with Mississippi. From Field operations, 1915.] * Paper, 15c.
- Lamoure County, N. Dak.* Soil survey of Lamoure County, N. Dak.; by A. C. Anderson, F. Z. Hutton, T. M. Bushnell, Melvin Thomas, and Murray E. Stebbins. Jan. 30, 1917. 53 p. il. map. [Prepared in cooperation with North Dakota. From Field operations, 1914.] * Paper, 15c.
- Ripley County, Mo.* Soil survey of Ripley County, Mo.; by F. Z. Hutton and H. H. Krusekopf. 1917. 36 p. il. map. [Prepared in cooperation with University of Missouri Agricultural Experiment Station. From Field operations, 1915.] * Paper, 15c.
- San Francisco, Cal.* Reconnaissance soil survey of San Francisco Bay region, Cal.; by L. C. Holmes and J. W. Nelson. 1917. 112 p. il. 4 p. of pl. map. [Prepared in cooperation with University of California Agricultural Experiment Station. From Field operations, 1914.] * Paper, 25c.
- Smith County, Tex.* Soil survey of Smith County, Tex.; by L. R. Schoenmann, E. H. Smies, W. A. Rockie, E. T. Maxon, F. Z. Hutton, and H. G. Lewis. Jan. 23, 1917. 51 p. il. map. [From Field operations, 1915.] * Paper, 15c.
- Stable-manure business of big cities*; by C. C. Fletcher. 1917. [1]+5 p. 1 pl. (Yearbook separate 716.) [From Yearbook, 1916.] * Paper, 5c.
- Starke County, Ind.* Soil survey of Starke County, Ind.; by E. J. Grimes, Wendell Barrett, and T. M. Bushnell. 1917. 42 p. il. map. [Prepared in cooperation with Indiana Department of Geology. From Field operations, 1915.] * Paper, 15c.
- White County, Ind.* Soil survey of White County, Ind.; by T. M. Bushnell and C. P. Erni. 1917. 43 p. il. map. [Prepared in cooperation with Indiana Department of Geology. From Field operations, 1915.] * Paper, 15c.

STATES RELATIONS SERVICE

- Agricultural experiment stations*. Report on agricultural experiment stations and cooperative agricultural extension work in United States, year ended June 30, 1915. 1916. 2 pts. in 1. 321 p. 10 pl. and 364 p. 2 p. of maps. * Paper, 40c. Agr 9—1394/2
- pt. 1. Report on work and expenditures of agricultural experiment stations, [year ended June 30] 1915.
- pt. 2. Report on receipts, expenditures, and results of cooperative extension work in agriculture and home economics, [year ended June 30] 1915.
- Same. (H. doc. 1361, 64th Cong. 1st sess.)
- Cotton*. Cooperative extension work in agriculture and home economics: Methods of growing cotton under boll-weevil conditions. [Feb. 9, 1917.] 8 p. ([States Relations Service] doc. 36.) †
- Experiment station record*, v. 36, no. 1; Jan. 1917. 1917. cover-title, ix+1-100 p. * Paper, 15c, single copy, \$1.00 per vol. (2 vols. a yr.). Agr 9—832/4

NOTE.—Mainly made up of abstracts of reports and publications on agricultural science which have recently appeared in all countries, especially the United States. Extra numbers, called abstract numbers, are issued, 3 to each volume. These are made up almost exclusively of abstracts, that is, they contain no editorial notes and only a limited number of current notes.

- Fats.** Digestibility of some vegetable fats; by C. F. Langworthy and A. D. Holmes. Feb. 13, 1917. 20 p. (Agriculture Dept. Bulletin 505.) [Includes lists of Agriculture Department publications relative to food and nutrition.] * Paper, 5c. Agr 17—267/5
- Food.** Principles of nutrition and nutritive value of food; by W. O. Atwater. [3d revised edition.] [Reprint] 1917. 48 p. il. (Agriculture Dept. Farmers' bulletin 142.) [Formerly issued by Experiment Stations Office. Letter of transmittal omitted from this reprint.] * Paper, 5c. Agr 7—218-19/2
- Leguminous plants.** Illustrated lecture on leguminous forage crops for the North [with list of references]; by Charles V. Piper and H. B. Hendrick. Feb. 1917. cover-title, 18 p. (Agriculture Dept. Syllabus 25.) [Prepared in cooperation with Plant Industry Bureau.] † Agr 17—342
- Illustrated lecture on leguminous forage crops for the South [with list of references]; by Charles V. Piper and H. B. Hendrick. Feb. 15, 1917. cover-title, 16 p. (Agriculture Dept. Syllabus 24.) [Prepared in cooperation with Plant Industry Bureau.] † Agr 17—331
- Peppers.** Cooperative extension work in agriculture and home economics: Peppers; [by Ola Powell and Mary E. Creswell]. [1917.] 8 p. ([States Relations Service] doc. 39.) †
- Sorghum.** Studies on digestibility of grain sorghums; by C. F. Langworthy and A. D. Holmes. Dec. 22, 1916. 31 p. (Agriculture Dept. Bulletin 470.) [Corrected print. Changes have been made on p. 28-30. Includes lists of Agriculture Department publications of interest in connection with this bulletin.] * Paper, 5c. Agr 16—1345/3
- Wood-lots.** How teachers in rural elementary schools may use Farmers' bulletin 711. Care and improvement of wood lot; [by F. E. Heald]. [1917.] 2 p. †

ALASKA AGRICULTURAL EXPERIMENT STATIONS

- Alaska.** Information for prospective settlers in Alaska, by C. C. Georgeson; [with Problems confronting early settlers in Matanuska Valley, by M. D. Snodgrass]. Feb. 8, 1917. 30 p. 4 p. of pl. map. (Circular 1 revised.) * Paper, 15c. Agr 16—575/3

WEATHER BUREAU

- Anticyclones.** Types of anticyclones of United States and their average movements, by Edward H. Bowie and R. Hanson Weightman; [with Selected list of references on movements of anticyclones of United States and foreign countries, by Eleanor Buynitzky]. Jan. 19, 1917. 25 p. il. 73 p. of maps. 4° (Monthly weather review supplement 4.) * Paper, 25c. Agr 17—278/3
- Climatological data** for United States by sections, v. 3, no. 12; Dec. 1916. [1917.] cover-title, [235] p. il. map, 2 p. of maps, 4° * Paper, 35c. complete monthly number, \$4.00 a yr. Agr 14—566/4
- NOTE.—Made up of separate Climatological data issued from 42 section centers of the United States. Printed at the several section centers and assembled and bound at the Washington Office. Issued principally for service use and exchange. The separate Climatological data are sold by the Superintendent of Documents at the rate of 5c. single copy, 50c. a yr. for each section.
- Frequency curves** of climatic phenomena; by Howard Ross Tolley. 1917. [1]+634-642 p. il. 4° [From Monthly weather review, Nov. 1916.] †
- Meteorology.** Monthly meteorological summary, Feb. 1917. [1917.] 1 p. f° †
- Monthly weather review**, v. 44, no. 12; Dec. 1916. [Feb. 28] 1917. cover-title, p. 671-712, il. 13 p. of pl. and maps, 4° * Paper, 25c. single copy, \$2.50 a yr. Agr 9—990/5

NOTE.—Summary of weather and river and flood reports from all parts of the United States, with notes covering other countries, and various topics of meteorology. The material is prepared and classified in accordance with the following sections: Sec. 1, Aerology.—Sec. 2, General meteorology.—Sec. 3, Forecasts and general conditions of atmosphere.—Sec. 4, Rivers and floods.—Sec. 5, Seismology.—Sec. 6, Bibliography.—Sec. 7, Weather of month.

SPECIAL ARTICLES.—Solar and sky radiation measurements during Dec. 1916; by Herbert H. Kimball.—Current evaporation observations by Weather Bureau; by B. C. Kadel and C. Abbe, jr.—Slope and valley air temperatures; by William R. Blair.—Hurricanes of 1916 and notes on hurricanes of 1912-15; by Richard Hanson Weightman.—Alabama earthquake of Oct. 18, 1916; by Ruy Herbert Finch.—Notes relating to earthquake of Oct. 18, 1916, in north-central Alabama; by Oliver B. Hopkins.—Earthquakes felt in United States during 1916; by W. J. Humphreys.

- National weather and crop bulletin*, Jan. 1917; no. 1, 1917. Feb. 7, 1917. 8 p. il. 4° [Weekly April-October, monthly remainder of year.] * Paper, 25c. a yr. Agr 9—1305/2
- Rain*. Daytime and nighttime precipitation and their economic significance; by Joseph Burton Kincer. 1917. [1]+628-633 p. il. 4° [From Monthly weather review, Nov. 1916.] †
- Snow and ice bulletin*, Feb. 5-26, 1917; no. 10-13. Feb. 6-27, 1917. 19×12 in. [Weekly during winter.] * 25c. per season. 12—1660/4
- Twilight*. Duration and intensity of twilight, by Herbert H. Kimball; Translations from von Bezold, Mairan, and Heim on twilight phenomena, by Cleveland Abbe, jr.; Twilight phenomena in Arizona, Sept.-Dec. 1916, by A. E. Douglass. 1917. 32 p. 1 pl. [From Monthly weather review, Nov. 1916.] †
- Weather map*. Daily weather map [of United States, containing forecasts for all States east of Mississippi River except Illinois and Wisconsin], Feb. 1-28, 1917. 1st edition. [1917.] 16.4×22.7 in. [Not issued on Sundays or holidays.] * Editions issued at Washington, D. C., 25c. a month, \$2.50 a yr.; editions issued at about 65 stations throughout the United States, 20c. a month, \$2.00 a yr.
- Same [containing forecasts for United States], Feb. 1-28, 1917. 2d edition. [1917.] 16.4×22.7 in. [The Sunday number does not contain as much information as the edition for week days.] * 30c. a month, \$3.00 a yr.

CIVIL SERVICE COMMISSION

- NOTE.—The Commission furnishes its publications gratuitously to those who apply for them.
- Civil service*. Civil service act, rules, statutes, and Executive orders; amended to Dec. 1, 1916. 1917. iv+121 p. * Paper, 10c. 17—26186
- Examinations*. [Announcements and postponements of examinations] Feb. 27-Apr. 12, 1917. Jan. 26-Feb. 23, 1917. Each 1 p. or [2] p. 4° and f° †
- Manual of examinations for spring of 1917. Jan. 1917. 173 p. †
7—35308/2
- Militia*. Preference to eligibles and employees mustered into military service under call by President of June 18, 1916. Jan. 1917. 2 p. †
- Navy-yards*. Instructions to applicants for employment at navy yards and naval stations [amending issue of Oct. 1915]. Jan. 1917. 1 p. †

COMMERCE DEPARTMENT

- Coast and Geodetic Survey*. Appropriation for printing charts. Coast and Geodetic Survey. Feb. 20, 1917. 2 p. (H. doc. 2075.) ‡
- Coast Guard stations*. Appropriation for intercoastal communications, letter relating to recommendation of Secretary of Treasury, submitted at direction of President, for appropriation required by Coast Guard to develop its telephone system of coastal communications, with estimate for appropriation to cover same. Feb. 20, calendar day Feb. 22, 1917. 3 p. (S. doc. 716 [pt. 1.]) [For pt. 2 see Treasury Department, Coast guard stations, p. 550.] ‡
- Documents* received and distributed by Department of Commerce, detailed statement of number of publications received and number distributed by that Department during fiscal year 1916. Jan. 30, 1917. 19 p. (H. doc. 2002.) ‡
- Reports*. Reports of Department of Commerce, [fiscal year] 1916; Report of Secretary of Commerce and reports of bureaus. 1917. 1064 p. il. 2 pl. 10 p. of pl. 1 tab. * Cloth, \$1.00. 14—30317/3
- Same. (H. doc. 1482.)
- Tampa, Fla.* Estimate of appropriation for steamboat inspectors, Tampa, Fla. Feb. 27, 1917. 2 p. (H. doc. 2097.) ‡

CENSUS BUREAU

- Cotton*. Cotton consumed, cotton on hand, active cotton spindles, and imports and exports of cotton, Jan. 1917 and 1916, with statistics of cotton consumed, imported, and exported for 6 months ending Jan. 31. Feb. 14, 1917. oblong 48° [Preliminary report. This publication is issued in postal card form.] †

- North Carolina*. Census of manufactures, 1914; North Carolina, 1917. 25 p. 4° [Prepared by F. W. Chase under supervision of W. M. Steuart, chief statistician for manufactures.] * Paper, 5c. 17—26187
- Publications*. Circular of information concerning census publications, 1790—1916. Jan. 1, 1917. 124 p. ([Circular] 2.) † 17—26188

COAST AND GEODETIC SURVEY

NOTE.—The monthly Notice to mariners, formerly issued by the Coast and Geodetic Survey, has been consolidated with and made a part of the Notice to mariners issued by the Lighthouses Bureau, thus making it a joint publication. The charts, coast pilots, and tide tables of the Coast and Geodetic Survey are sold at the office of the Survey in Washington, and also by one or more sales agents in each of the important American seaports.

Coast and Geodetic Survey bulletin, Feb. 1917; no. 21. [1917.] 11 p. [Monthly.] ‡

Charts

- Alaska Peninsula, Alaska*, south coast, Dolgoi Island to Deer Island, [from] surveys 1911—14 and other sources; chart 8703. Scale 1:80,000. Washington, Coast and Geodetic Survey, Feb. 1917. 28×35.6 in. † 50c.
- Grays Harbor, Wash.*, surveys in 1911, with additions from older surveys, surveys by U. S. Engineers to 1916; with inset, Continuation of Chehalis River; chart 6195. Scale 1:40,000. Washington, Coast and Geodetic Survey, Feb. 1917. 24.7×38.4 in. † 25c.
- Moller, Port*. Port Moller and Herendeen Bay, Alaska, west coast, original surveys 1910, surveys by Bureau of Fisheries, U. S. Geological Survey, and other sources to 1914; chart 8833. [Scale 1:80,000.] Washington, Coast and Geodetic Survey, Feb. 1917. 23.6×27.9 in. † 25c.
- Philippine Islands*, from surveys to 1916 and from foreign sources; chart 4200. [Scale 1:600,000.] Washington, Coast and Geodetic Survey, Jan. 1917. 48.9×33.3 in. † 50c.
- Protection, Port*. Port Protection, Prince of Wales Island, southeastern Alaska, surveys 1886 and 1915; chart 8174. Scale 1:20,000. Washington, Coast and Geodetic Survey, Jan. 1917. 28.3×18.8 in. † 15c.
- Shakan Bay*, Summer Strait, southeast Alaska, surveys 1886—1915; chart 8176. Scale 1:20,000. Washington, Coast and Geodetic Survey, Jan. 1917. 25.4×37.5 in. † 25c.

FISHERIES BUREAU

Bulletin. Bulletin of Bureau of Fisheries, 1914. 1916. v. 34. iii+457 p. il. 80 pl. 25 maps. large 8° * Cloth, \$1.50. 9—35239/3

CONTENTS.—Fur seals and other life of Pribilof Islands, Alaska, in 1914 [with bibliography]; by Wilfred H. Osgood, Edward A. Preble, and George H. Parker.—Changes in shade, color, and pattern in fishes, and their bearing on problems of adaptation and behavior, with especial reference to flounders *Paralichthys* and *Ancylopsetta* [with bibliography]; by S. O. Mast.—Sharks and rays of Beaufort, N. C. [with bibliography]; by Lewis Radcliffe.—Structure and growth of scales of squeteague and pigfish as indicative of life history [with bibliography]; by Harden F. Taylor.—Copepod parasites of fresh-water fishes and their economic relations to mussel *Glochidia*; by Charles Branch Wilson.—Fishes of streams tributary to Tomales Bay, Cal.; by John Otterbein Snyder.—Fairport fisheries biological station, its equipment, organization, and functions; by Robert E. Coker.—Notes on embryology and larval development of 5 species of teleostean fishes; by Albert Kuntz.—Notes on fishes of east Tennessee; by Barton Warren Evermann and Samuel F. Hildebrand.—Index.

— Same. (H. doc. 1716, 63d Cong. 3d sess.)

Fish and fisheries. Commercial fisheries of United States and operations of Bureau of Fisheries in connection therewith, fiscal year 1916. 1917. [11]+50—100 p. (Bureau of Fisheries doc. 836b.) [From Report of commissioner of fisheries, 1916.] †

— Distribution of fish and fish eggs, fiscal year 1916; [by] Henry O'Malley. 1917. 111 p. (Bureau of Fisheries doc. 837.) [App. 1, report of commissioner of fisheries, 1916.] * Paper, 15c. 8—35107/2

Fisheries service bulletin, Feb. 1, 1917; no. 21. [1917.] 8 p. [Monthly.] ‡ F 15—76

Fishery products. Statement, by fishing grounds, of quantities and values of certain fishery products landed at Boston and Gloucester, Mass., and Portland, Me., by American fishing vessels, calendar year 1916. [1917.] 1 p. oblong f° (Statistical bulletin 369.) †

- Fishery products*—Continued. Statement, by fishing grounds, of quantities and values of certain fishery products landed at Seattle, Wash., by American fishing vessels, calendar year 1916. [1917.] 1 p. oblong f° (Statistical bulletin 370.) †
- Statement, by months, of quantities and values of certain fishery products landed at Boston and Gloucester, Mass., and Portland, Me., by American fishing vessels, [calendar] year 1916. [1917.] 1 p. oblong f° (Statistical bulletin 368.) †
- Statement of quantities and values of certain fishery products landed at Boston and Gloucester, Mass., and Portland, Me., by American fishing vessels, Jan. 1917. [1917.] 1 p. oblong f° (Statistical bulletin 371.) †
- Statement of quantities and values of certain fishery products landed at Seattle, Wash., by American fishing vessels, Jan. 1917. [1917.] 1 p. oblong 8° (Statistical bulletin 372.) †

FOREIGN AND DOMESTIC COMMERCE BUREAU

- Commerce*. Monthly summary of foreign commerce of United States, Dec. 1916, 1917. 92 p. 4° * Paper, 15c. single copy, \$1.50 a yr. 14—21465/6
- Same. (H. doc. 1501, pt. 6.) *
- Commerce reports*, daily consular and trade reports, no. 27-49, [series] 1917; Feb. 1-28 [1917]. [1917.] p. 417-800. [Daily except Sundays and holidays.] * Paper, \$2.50 a yr. 8—30775/5
- NOTE.—This live daily commercial reporter contains important commercial facts and reports of business conditions gathered by the American consular officers and commercial agents of the Government throughout the world. Supplemental issues will appear from time to time, which will be devoted to reviewing trade, industrial, and general conditions in the respective districts of the United States consular officers. The daily issues of the Commerce reports are bound up quarterly in cloth and sold by the Superintendent of Documents at \$1.50 per volume; yearly subscriptions at \$6.00.
- Cotton goods* in British India: pt. 2, Bengal Presidency; by Ralph M. Odell. 1917. 88 p. (Special agents series 127.) * Paper, 10c. 16—26959/5
- Danish West Indies*, their resources and commercial importance; by H. G. Brock, Philip S. Smith, and W. A. Tucker. 1917. 68 p. 6 p. of pl. and map. (Special agents series 129.) * Paper, 15c. 17—26189
- Imports and exports*. Government assistance to American exporters. [Reprint, with changes] 1917. 8 p. narrow 8°. [This print bears a list of all district and cooperating offices on the title-page.] † 15—26411/3
- Lumber markets* of Mediterranean region and near East, by Raphael Zon; with supplementary material compiled by Research Division, 1917. 31 p. (Miscellaneous series 51.) * Paper, 5c. 17—26190
- Monthly letter*, review of bureau's activities at home and abroad, no. 24; Feb. 1, 1917. 1917. 16 p. ‡ 15—26302/2
- Textiles* in Cuba; by W. A. Tucker. 1917. 56 p. (Special agents series 126.) * Paper, 10c. 17—26191

LIGHTHOUSES BUREAU

- Lighthouse service bulletin*, Feb. 1, 1917; no. 62. [1917.] p. 253-256. [Monthly.] † 12—35121/3
- Notice to mariners*, weekly, no 5-8, 1917; Feb. 2-23 [1917]. 1917. various paging. [Issued jointly with Coast and Geodetic Survey.] † 7—20609/4

NAVIGATION BUREAU

- Germany*. German and Austrian vessels in ports of United States, statement showing German and Austrian vessels in ports of United States and its possessions; presented by Mr. Lodge. 1917. 4 p. (S. doc. 722.) ‡ 17—26199
- Ships*. 48th annual list of merchant vessels of United States, with official numbers and signal letters, and lists of vessels belonging to Government with distinguishing signals, year ended June 30, 1916. 1917. [pts. 1-5] viii + 484 p. 4° * Cloth, 75c. 6—35358/4
- Same. 1917. [6 pts.] viii + 484 + 126 p. il. 14 pl. 4° †
- Same. (H. doc. 1382.)

RADIO SERVICE

- Radio Service bulletin*, Feb. 1, 1917; no. 26. [1917.] 11 p. [Monthly.]
* Paper, 5c. single copy, 25c. a yr. 15—26255
- Radiotelegraphy*. Radio communication laws of United States and international radiotelegraphic convention [signed London, July 5, 1912], regulations governing radio operators and use of radio apparatus on ships and on land. Edition, July 27, 1914. 1914 [reprint 1917, with addenda]. 4+100 p. il.
* Paper, 15c. 17—26200

PUBLICATIONS DIVISION

- Commerce Department*. Monthly list of publications issued by Department of Commerce, Jan. 1917. [1917.] 4 p. † 14—30678/5

STANDARDS BUREAU

- Galvanometers*. Study of electromagnet moving coil galvanometers for use in alternating-current measurements; by Ernest Weibel. Feb. 17, 1917. [1] +23-58 p. il. 2 pl. (Scientific papers 297.) [From Bulletin, v. 14.]
* Paper, 10c. 17—26192
- Gases*. Specific gravity balance for gases; by Junius David Edwards. Feb. 23, 1917. 20 p. il. 2 p. of pl. large 8° (Technologic papers 89.) * Paper, 5c. 17—26193
- Lubricating-oils*. Resistance of oil to emulsification; by Winslow H. Herschel. Feb. 17, 1917. 37 p. il. 1 pl. large 8° (Technologic papers 86.) * Paper, 10c. 17—26194
- Publications of Bureau of Standards*, Oct. 2, 1916. [Reprint 1917.] 16 p. [This list has been issued pending revision and reissue of Circular 24, 5th edition, now in press.] †
- Stucco*. Durability of stucco and plaster construction, progress report containing results of investigations up to Apr. 1916; by R. J. Wig, J. C. Pearson, and W. E. Emley. Jan. 31, 1917. 74 p. il. 3 pl. 14 p. of pl. (Technologic papers 70.) [Prepared in cooperation with advisory committee composed of practical plasterers, representatives from Government offices, engineering societies, and industrial associations.] * Paper, 15c. 17—26195
- Weights and measures*, [report of] 11th annual conference held at Bureau of Standards, Washington, D. C., May 23-26, 1916. 1917. 193+44+27 p. il. 7 pl. 8 p. of pl. * Paper, 35c. 17—27087
- NOTE.—This publication includes as appendices: Specifications and tolerances for weights and measures and weighing and measuring devices as adopted by 11th annual conference and recommended by Bureau of Standards for adoption by the several States, previously issued as Circular 61; and Liquid-measuring pumps, by F. J. Schlink, previously issued as Technologic paper 81.
- Wood-pulp*. Studies on paper pulps; by W. H. Smith. Feb. 9, 1917. 13 p. (Technologic papers 88.) * Paper, 5c. 17—26196

STEAMBOAT-INSPECTION SERVICE

- Steamboat-Inspection Service bulletin*, Feb. 1, 1917; no. 16. [1917.] 3 p. [Monthly.] † 15—26679/3
- Steamboats*. Rules and regulations prescribed by board of supervising inspectors Steamboat-Inspection Service, complete set of general rules and regulations as amended at board meeting of Jan. 1916, and circular letter containing amendments of regulations adopted by executive committee of board of supervising inspectors at meeting held June 2-6, 1916. 1916. vi+[640] p. il. (H. doc. 1437.) † 12—35137/2

CONGRESS

NOTE.—The Senate and House documents and reports are issued in limited editions and, unless otherwise indicated, may be obtained only through Members of Congress.

- Congressional record*. Congressional record, 64th Congress, 2d session, v. 54, no. 45-69; Feb. 1-28, 1917. [1917.] 2639-5129+[26] p. 4° 12—36438/3

NOTE.—The Congressional record, containing the proceedings and debates of Congress, is issued daily when Congress is in session, and indexes thereto are published fortnightly.

Congressional record—Continued.

The Record is sold by the Superintendent of Documents on the following terms: Single copy, 3 cents, if not more than 24 pages, and 1 cent more for each additional 8 pages; per month, \$1.50; per short session, \$4.00; per long session, \$8.00. (The current session, the 2d of the 64th Congress, is a short session.) Subscriptions are payable in advance. Prices for the bound volumes of the Record, 64th Congress, 1st session, and prior Congresses, will be furnished on application. Send remittances to the Superintendent of Documents, Washington, D. C. Stamps and foreign money will not be accepted.

— Same. v. 54, index [including History of bills and resolutions] 4, [to] nos. 42-54, Jan. 29-Feb. 10, 1917. [1917.] 50+22 p. 4°

— Same. v. 54, index [including History of bills and resolutions] 5, [to] nos. 55-66, Feb. 12-24, 1917. [1917.] 41+22 p. 4°

Directory. 64th Congress, 2d session, beginning Dec. 4, 1916, official Congressional directory; compiled by Edgar E. Mountjoy. 2d edition, Jan. 1917. [1917.] xv+390 p. il. 1 pl. map in pocket. * Cloth, 60c. 6-35330

Eulogies. Samuel A. Witherspoon, memorial addresses. 1917. 125 p. 1 por. large 8° (H. doc. 1030, 64th Cong. 1st sess.) † 17-26197

PRIVATE LAWS

NOTE.—The Rolls and Library Bureau, State Department, receives a small supply of the private acts which it distributes free upon application.

Private [act] 163-200, 64th Congress.

Aylett, P. H. H. R. 14645, act for relief of representative of P. H. Aylett. Approved Feb. 8, 1917. 1 p. (Private 173.)

Bayard, Antoine. S. 2222, act for relief of heirs of Antoine Bayard. Approved Feb. 23, 1917. 1 p. (Private 200.)

Bennett, S. E. H. R. 11745, act for relief of S. E. Bennett. Approved Feb. 9, 1917. 1 p. (Private 176.)

Blair, William. S. 6595, act to reimburse William Blair. Approved Feb. 17, 1917. 1 p. (Private 191.)

Brodie, John. H. R. 12240, act for relief of John Brodie. Approved Feb. 8, 1917. 1 p. (Private 168.)

Burgard, S. L. H. R. 1609, act for relief of S. L. Burgard. Approved Feb. 14, 1917. 1 p. (Private 180.)

Buttner, Mrs. Jennie. H. R. 13820, act for relief of Mrs. Jennie Buttner. Approved Feb. 8, 1917. 1 p. (Private 171.)

Carr, S. Spencer. H. R. 10697, act for relief of S. Spencer Carr. Approved Feb. 19, 1917. 1 p. (Private 193.)

Chamberlain, James A. H. R. 13106, act for relief of trustee and parties who are now or who may hereafter become interested in estate of James A. Chamberlain under terms of his will. Approved Feb. 8, 1917. 1 p. (Private 170.) [The law authorizes payment to Ferdinand M. Holmes, trust officer of Old Colony Trust Company, Boston, Mass., which institution is trustee of estate of James A. Chamberlain.]

Corson, Everett H. H. R. 1358, act for relief of Everett H. Corson. Approved Feb. 14, 1917. 1 p. (Private 179.)

Daeley, Richard. S. 809, act to accept application for land entry of Richard Daeley. Approved Feb. 20, 1917. 1 p. (Private 194.)

Eastman, Gardiner L. S. 5203, act for relief of Gardiner L. Eastman. Approved Feb. 15, 1917. 1 p. (Private 184.)

Elliott, Mrs. Sarah E. H. R. 3238, act for relief of Mrs. Sarah E. Elliott. Approved Feb. 8, 1917. 1 p. (Private 166.)

Esparta, steamship. S. 3681, act for relief of owners of steamship Esparta. Approved Feb. 14, 1917. 1 p. (Private 178.)

Fitzgerald, John P. S. 1378, act to amend military record of John P. Fitzgerald. Approved Feb. 20, 1917. 1 p. (Private 196.)

Foss, Mrs. Gertie. H. R. 14572, act for relief of Mrs. Gertie Foss. Approved Feb. 8, 1917. 1 p. (Private 172.)

Giddings, Napoleon B. H. R. 8057, act for relief of representatives of Napoleon B. Giddings. Approved Feb. 8, 1917. 1 p. (Private 165.)

Hiller, Allen M. H. R. 1024, act for relief of Allen M. Hiller. Approved Feb. 8, 1917. 1 p. (Private 163.)

Honolulu, Hawaii. S. 7872, act to confirm and ratify sale of Federal-building site at Honolulu, Hawaii [to Castle & Cooke, Limited]. Approved Feb. 21, 1917. 1 p. (Private 199.)

Hoover, John B. H. R. 5262, act for relief of John B. Hoover. Approved Feb. 15, 1917. 1 p. (Private 186.)

Indians. H. R. 8092, act confirming patents heretofore issued to certain Indians in State of Washington. Approved Feb. 15, 1917. 1 p. (Private 187.)

Jennings, Joseph A. H. R. 6732, act for relief of Joseph A. Jennings. Approved Feb. 14, 1917. 1 p. (Private 181.)

Kenney, Peter. S. 1553, act for relief of Peter Kenney. Approved Feb. 15, 1917. 1 p. (Private 182.)

McDermott, Edward F. H. R. 6145, act for relief of Edward F. McDermott, alias James Williams. Approved Feb. 8, 1917. 1 p. (Private 164.)

Merrill, Mrs. Ivy L. H. R. 11685, act for relief of Mrs. Ivy L. Merrill. Approved Feb. 15, 1917. 1 p. (Private 188.)

Private [act] 163-200, 64th Congress—Continued.

- Moore, Charles L.* H. R. 8452, act for relief of Charles L. Moore. Approved Feb. 8, 1917. 1 p. (Private 167.)
- Parmer, Martin V.* S. 2880, act for relief of Martin V. Parmer. Approved Feb. 15, 1917. 1 p. (Private 183.)
- Parrett, Mrs. Anna C.* H. R. 10173, act for relief of Mrs. Anna C. Parrett. Approved Feb. 9, 1917. 1 p. (Private 175.)
- Pensions.* S. 7486, act granting pensions and increase of pensions to certain soldiers and sailors of Civil War and certain widows and dependent relatives of such soldiers and sailors. [Approved Feb. 20, 1917.] 12 p. (Private 198.)
- Provost, Mrs. Alma.* H. R. 14784, act for relief of Mrs. Alma Provost. Approved Feb. 15, 1917. 1 p. (Private 189.)
- Schlect, Gottlob.* H. R. 12742, act for relief of Gottlob Schlect and Maurice D. Higgins and for relief of heirs and representatives of Valentine Brasch. Approved Feb. 8, 1917. 1 p. (Private 169.)
- Simpson, John.* S. 3743, act to reimburse John Simpson. Approved Feb. 15, 1917. 1 p. (Private 185.)
- Simpson, Stephen J.* H. R. 7763, act for relief of Stephen J. Simpson. Approved Feb. 12, 1917. 1 p. (Private 177.)
- Smart, Thomas.* S. 1361, act for relief of Thomas Smart. Approved Feb. 20, 1917. 1 p. (Private 195.)
- Stanley County, S. Dak.* H. R. 8669, act to extend lease of land in Stanley County, S. Dak. [to heirs or representatives of James Philip] for buffalo pasture. Approved Feb. 17, 1917. 1 p. (Private 192.)
- Thomas, George L.* S. 2749, act for relief of George L. Thomas. Approved Feb. 20, 1917. 1 p. (Private 197.)
- Turner, Mrs. Ida.* H. R. 14978, act for relief of Mrs. Ida Turner. Approved Feb. 8, 1917. 1 p. (Private 174.)
- Yoder, S. S.* H. R. 11288, act for relief of S. S. Yoder. Approved Feb. 17, 1917. 1 p. (Private 190.)

PUBLIC LAWS

NOTE.—Public acts in slip form in the first prints may be obtained from the Superintendent of Documents at a subscription price of \$1.00 for the present session (64th Congress, 1st session); single copies are usually 5c. each.

Public [act] 297-350, 64th Congress.

- Allegheny River.* S. 7537, act authorizing Western New York and Pennsylvania Railway Company to reconstruct bridge across Allegheny River in Allegany, N. Y. Approved Feb. 6, 1917. 1 p. (Public 302.)
- Arkansas River.* S. 8105, act granting consent of Congress to Conway County bridge district to construct bridge across Arkansas River, Ark. Approved Feb. 21, 1917. 1 p. (Public 342.)
- Cheyenne and Arapaho Reservation.* S. 7757, act authorizing further extension of title to purchasers of land in former Cheyenne and Arapahoe Indian Reservation, Okla., within which to make payment. Approved Feb. 23, 1917. 1 p. (Public 350.)
- Cincinnati, New Orleans and Texas Pacific Railway.* H. R. 455, act to define rights and privileges of trustees of municipally owned interstate railways and construing act to regulate commerce with reference thereto [in case of Cincinnati, New Orleans and Texas Pacific Railway Company, lessee of Cincinnati Southern Railway]. Approved Feb. 17, 1917. 1 p. (Public 327.)
- Clerks of United States courts.* H. R. 20209, act to amend sec. 276 of act to codify, revise, and amend laws relating to judiciary [so as to make acts of duly qualified deputy clerk legal when he acts for clerk of Federal court in drawing jurors]. Approved Feb. 3, 1917. 1 p. (Public 300.)
- Cumberland River.* H. R. 18550, act granting consent of Congress to county of Montgomery, Tenn., to construct bridge across Cumberland River [near Clarksville, Tenn.]. Approved Feb. 19, 1917. 1 p. (Public 333.)
- H. R. 18551, act granting consent of Congress to county of Montgomery, Tenn., to construct bridge across Cumberland River [at or near Clarksville, Tenn.]. Approved Feb. 19, 1917. 1 p. (Public 334.)
- Delaware River.* S. 7748, act to authorize United New Jersey Railroad and Canal Company, and such other corporation or individuals as may be associated with it, to construct bridge across portion of Delaware River between mainland of county of Camden, N. J., and Petty Island in said county and State. Approved Jan. 30, 1917. 1 p. (Public 298.)
- Denver, Colo.* H. R. 217, act to authorize sale of school property in Denver, Colo. Approved Feb. 8, 1917. 1 p. (Public 306.)
- Flags.* H. R. 14822, act to prevent and punish desecration, mutilation, or improper use within District of Columbia of flag of United States of America. Approved Feb. 8, 1917. 1 p. (Public 305.)
- Flint River.* H. R. 20574, act granting consent of Congress to county commissioners of Decatur County, Ga., to reconstruct bridge across Flint River at [or near] Bainbridge, Ga. Approved Feb. 19, 1917. 1 p. (Public 336.)
- Fortifications.* H. R. 20453, act making appropriations for fortifications and other works of defense, for armament thereof, [and] for procurement of heavy ordnance for trial service [fiscal year 1918]. [Approved Feb. 14, 1917.] 6 p. (Public 309.)
- Fox River.* H. R. 14074, act granting consent of Congress to village of Fox Lake, Ill., to construct bridge across both arms of Fox River where it connects Pistakee Lake and Nippersink Lake at point suitable to interests of navigation in county of Lake, Ill. Approved Feb. 19, 1917. 1 p. (Public 331.)
- Grady County, Okla.* H. R. 14471, act to amend [sec. 101 of] act to codify, revise, and amend laws relating to judiciary [so as to place Grady County, Okla., as constituted July 1, 1916, in eastern judicial district of said State]. Approved Feb. 20, 1917. 1 p. (Public 341.)

Public [act] 297-350, 64th Congress—Continued.

- Homestead.* H. R. 8492, act to restore homestead rights in certain cases. Approved Feb. 20, 1917. 1 p. (Public 340.)
- S. 1061, act to allow additional entries under enlarged homestead act. Approved Feb. 20, 1917. 1 p. (Public 337.)
- S. 5899, act to punish persons who make false representations to settlers and others pertaining to public lands of United States. Approved Feb. 23, 1917. 1 p. (Public 348.)
- Immigration and emigration.* H. R. 10384, act to regulate immigration of aliens to, and residence of aliens in, United States. [Became law Feb. 5, 1917, by two thirds vote of each House, without approval.] 27 p. (Public 301.)
- Insurance.* H. R. 12541, act authorizing insurance companies and fraternal beneficiary societies to file bills of interpleader. Approved Feb. 22, 1917. 1 p. (Public 346.)
- Kenesaw Mountain, Battle of, 1864.* H. R. 9547, act authorizing acceptance by Government from Kenesaw Memorial Association of Illinois of proposed gift of land on Kenesaw battle field, Ga. Approved Feb. 8, 1917. 1 p. (Public 307.)
- Leprosy.* H. R. 193, act for care and treatment of persons afflicted with leprosy and to prevent spread of leprosy in United States. [Approved Feb. 3, 1917.] 2 p. (Public 299.)
- Mahoning River.* S. 7556, act to grant to Mahoning and Shenango Railway and Light Company right to construct combination dam and bridge across Mahoning River near Lowellville, Ohio. Approved Feb. 15, 1917. 1 p. (Public 325.)
- Mississippi River.* S. 7924, act authorizing county of Beltrami, Minn., to construct bridge across Mississippi River in said county. Approved Feb. 15, 1917. 1 p. (Public 326.)
- Missoula national forest.* S. 5082, act adding lands to Missoula national forest, Mont. Approved Feb. 17, 1917. 1 p. (Public 328.)
- Nanticoke River.* S. 7359, act authorizing Delaware Railroad Company to construct bridge across Nanticoke River at Seaford, Del. Approved Jan. 30, 1917. 1 p. (Public 297.)
- Nebeker, Aquila.* S. 5632, for relief, of Aquila Nebeker. Approved Feb. 17, 1917. 1 p. (Public 329.)
- Officers, Army.* S. 6850, act authorizing transfer of certain retired army officers to active list. Approved Feb. 23, 1917. 1 p. (Public 349.)
- Post Office Department.* H. R. 11150, act for relief of mail contractors [who carried mail in Southern States, 1860-62]. Approved Feb. 14, 1917.] 2 p. (Public 317.)
- Potomac River.* S. 8090, act granting consent of Congress to Washington-Newport News Short Line to construct bridge across Potomac River [at or near Riverside, Md.]. Approved Feb. 6, 1917. 1 p. (Public 303.)
- President of United States.* H. R. 15314, act to punish persons who make threats against President of United States. Approved Feb. 14, 1917. 1 p. (Public 319.)
- Prohibition.* S. 7963, act to prohibit manufacture or sale of alcoholic liquors in Alaska. [Approved Feb. 14, 1917.] 7 p. (Public 308.)
- Reclamation of land.* S. 5014, act to amend act for patents on reclamation entries [so as to simplify procedure in issuing of patents and final water-right certificates for lands in reclamation projects]. Approved Feb. 15, 1917. 1 p. (Public 322.)
- Red Lake River.* H. R. 18725, act granting consent of Congress to Kratka Township, Minn., to construct bridge across Red Lake River. Approved Feb. 19, 1917. 1 p. (Public 335.)
- Red River.* H. R. 18529, act granting consent of Congress to police jury of Rapides Parish, La., to construct bridge across Red River at or near Boyce, La. Approved Feb. 21, 1917. 1 p. (Public 345.)
- Red River of the North.* H. R. 17602, act granting consent of Congress to county commissioners of Polk County, Minn., and Grand Forks County, N. Dak., to construct bridge across Red River of the North on boundary line between said States. Approved Feb. 19, 1917. 1 p. (Public 332.)
- Rocky Mountain National Park.* H. R. 10124, act to add lands to Rocky Mountain National Park, Colo. [Approved Feb. 14, 1917.] 2 p. (Public 316.)
- St. Augustine, Fla.* S. 3699, act to donate to St. Augustine, Fla., for park purposes tract of land known as power-house lot. Approved Feb. 20, 1917. 1 p. (Public 338.)
- St. Francis River.* S. 6956, act to authorize construction of wagon bridge across St. Francis River at point one-half mile northwest of Parkin, Ark. [by improvement district 1 of Cross County]. Approved Feb. 15, 1917. 1 p. (Public 323.)
- S. 7367, act to authorize construction of bridge across St. Francis River at or near intersections of sections 13, 14, 23, and 24, township 15 north, range 6 east, in Craighead County, Ark. [by said county]. Approved Feb. 15, 1917. 1 p. (Public 324.)
- Salida, Colo.* H. R. 21, act authorizing Salida, Colo., to purchase public lands for public park purposes. Approved Feb. 14, 1917. 1 p. (Public 315.)
- San Francisco, Cal.* S. 7713, act granting city and county of San Francisco, Cal., right of way for storm-water relief sewer through portion of Presidio of San Francisco military reservation. Approved Feb. 15, 1917. 1 p. (Public 320.)
- San Juan River.* S. 5424, act to construct bridge [over San Juan River] in San Juan County, N. Mex. [near Farnington]. Approved Feb. 20, 1917. 1 p. (Public 339.)
- Schaaf, Bernard A.* H. R. 8267, act to place Bernard A. Schaaf on retired list of Army. Approved Feb. 8, 1917. 1 p. (Public 304.)
- Steamboats.* H. R. 13831, act to amend sec. 4464, Revised statutes, relating to number of passengers to be stated in certificates of inspection of passenger vessels, and sec. 4465, Revised statutes, prescribing penalty for carrying excessive number of passengers on passenger vessels, and sec. 4466, Revised statutes, relating to special permits for excursions on passenger steamers. [Approved Feb. 14, 1917.] 2 p. (Public 318.)
- S. 5985, act authorizing commissioner of navigation to cause steamship Republic to be enrolled and licensed as vessel of United States. Approved Feb. 14, 1917. 1 p. (Public 310.)
- S. 7779, act to authorize change of name of steamer Frank H. Peavey to William A. Reiss [owned by Reiss Steamship Company]. Approved Feb. 14, 1917. 1 p. (Public 311.)

Public [act] 297-350, 64th Congress—Continued.

- Steamboats*—Continued. S. 7780, act to authorize change of name of steamer Frank T. Hefflinger to Clemens A. Reiss [owned by Reiss Steamship Company]. Approved Feb. 14, 1917. 1 p. (Public 312.)
- S. 7781, act to authorize change of name of steamer George W. Pavey to Richard J. Reiss [owned by Reiss Steamship Company]. Approved Feb. 14, 1917. 1 p. (Public 313.)
- S. 7782, act to authorize change of name of steamer Frederick B. Wells to Otto M. Reiss [owned by Reiss Steamship Company]. Approved Feb. 14, 1917. 1 p. (Public 314.)
- Tallapoosa River*. H. R. 17710, act authorizing construction of bridge across Tallapoosa River, separating counties of Montgomery and Elmore, Ala., at point between Judkin Ferry and Hughes Ferry [by Montgomery and Elmore counties]. Approved February 21, 1917. 1 p. (Public 344.)
- Twin Falls, Idaho*. S. 1740, act to repeal act granting to Twin Falls, Idaho, lands for reservoir purposes, and to revoke grant made thereby. Approved Feb. 15, 1917. 1 p. (Public 321.)
- Umatilla Reservation*. H. R. 17055, act providing when patents shall issue to purchaser or heirs [of purchaser] on lands in [Umatilla Indian Reservation], Oreg. Approved Feb. 17, 1917. 1 p. (Public 330.)
- Unicoi County, Tenn.* H. R. 11474, act to permit construction of public highway through fish-cultural station in Unicoi County, Tenn. Approved Feb. 21, 1917. 1 p. (Public 343.)
- Vocational education*. S. 703, act to provide for promotion of vocational education, to provide for cooperation with States in promotion of such education in agriculture and trades and industries, [and] to provide for cooperation with States in preparation of teachers of vocational subjects. [Approved Feb. 23, 1917.] 8 p. (Public 347.)

Public [joint] resolution 47-49, 64th Congress.

- President of United States*. H. J. Res. 358, joint resolution authorizing granting of permits to committee on inaugural ceremonies on occasion of inauguration of President elect in Mar. 1917. [Approved Feb. 9, 1917.] 2 p. (Public resolution 49.)
- S. J. Res. 202, joint resolution to enable secretary of Senate and clerk of House of Representatives to pay necessary expenses of inaugural ceremonies of President of United States on Mar. 5, 1917. Approved Feb. 3, 1917. 1 p. (Public resolution 47.)
- S. J. Res. 203, joint resolution for maintenance of public order and protection of life and property in connection with Presidential inaugural ceremonies in 1917. Approved Feb. 6, 1917. 1 p. (Public resolution 48.)

CONFERENCE COMMITTEES

- Agriculture Department*. Agricultural appropriation bill [fiscal year 1918], conference report on H. R. 19359; submitted by Mr. Smith of South Carolina, Feb. 20, calendar day Feb. 23, 1917. 3 p. (S. doc. 720.)
- Agriculture appropriation bill, conference report on H. R. 19359; submitted by Mr. Smith of South Carolina. Feb. 14, calendar day Feb. 17, 1917. 5 p. (S. doc. 713.)
- Agriculture appropriation bill [fiscal year 1918], conference report to accompany H. R. 19359; submitted by Mr. Lever. Feb. 17, 1917. 11 p. (H. rp. 1506.)
- Agriculture appropriation bill [fiscal year 1918], conference report to accompany H. R. 19359; submitted by Mr. Lever. Feb. 23, 1917. 9 p. (H. rp. 1547.)
- Appropriations*. Legislative, executive, and judicial appropriation bill [fiscal year 1918], conference report to accompany H. R. 18542; submitted by Mr. Byrns [of Tennessee]. Feb. 22, 1917. 7 p. (H. rp. 1540.)
- Legislative, executive, and judicial appropriation bill [fiscal year 1918], conference report to accompany H. R. 18542; submitted by Mr. Byrnes [Byrns] of Tennessee. Feb. 23, 1917. 8 p. (H. rp. 1548.)
- Legislative, executive, and judicial appropriation bill [fiscal year 1918], conference report to accompany H. R. 18542; submitted by Mr. Byrns of Tennessee. Feb. 27, 1917. 8 p. (H. rp. 1576.)
- Dams across navigable waters*, conference report to accompany S. 3331 [to amend act to regulate construction of dams across navigable waters, as amended, and for improvement and development of waterways for uses of interstate and foreign commerce]; submitted by Mr. Adamson. Feb. 12, 1917. 1 p. (H. rp. 1453.)
- Diplomatic and consular service*. Diplomatic and consular appropriation bill [fiscal year 1918], conference report to accompany H. R. 19300; submitted by Mr. Flood. Feb. 24, 1917. 2 p. (H. rp. 1550.)
- District of Columbia*. District of Columbia appropriation bill [fiscal year 1918], conference report to accompany H. R. 19119; submitted by Mr. Page. Feb. 21, 1917. 8 p. (H. rp. 1515.)

- District of Columbia*—Continued. District of Columbia appropriation bill [fiscal year 1918], conference report to accompany H. R. 19119; submitted by Mr. Page. Feb. 26, 1917. 1 p. (H. rp. 1567.)
- Fortifications* appropriation bill [fiscal year 1918], conference report to accompany H. R. 20453; submitted by Mr. Sherley. Feb. 7, 1917. 1 p. (H. rp. 1443.)
- Guilford, N. C.* National military park at Guilford Courthouse, [conference] report to accompany H. R. 8229 [to establish national military park at battle field of Guilford Courthouse, N. C.]; submitted by Mr. Dent. Feb. 24, 1917. 3 p. (H. rp. 1549.)
- Indians.* Indian appropriation bill [fiscal year 1918], conference report to accompany H. R. 18453; submitted by Mr. Stephens of Texas. Feb. 9, 1917. 14 p. (H. rp. 1448.)
- Indian appropriation bill [fiscal year 1918], conference report to accompany H. R. 18453; submitted by Mr. Stephens of Texas. Feb. 20, 1917. 14 p. (H. rp. 1513.)
- Patents to certain Indians, State of Washington, conference report to accompany H. R. 8092; submitted by Mr. Stephens of Texas. Feb. 12, 1917. 1 p. (H. rp. 1454.)
- Pensions.* Pensions and increase of pensions to certain soldiers and sailors of Civil War, etc., conference report to accompany H. R. 18181; submitted by Mr. Sherwood. Feb. 22, 1917. 4 p. (H. rp. 1537.)
- Pensions and increase of pensions to certain soldiers and sailors of Civil War, etc., conference report to accompany H. R. 19937; submitted by Mr. Sherwood. Feb. 22, 1917. 5 p. (H. rp. 1539.)
- Pensions and increase of pensions to certain soldiers and sailors of Civil War, etc., conference report to accompany H. R. 20451; submitted by Mr. Sherwood. Feb. 22, 1917. 4 p. (H. rp. 1538.)
- Porto Rico.* Civil government for Porto Rico, conference report to accompany H. R. 9533; submitted by Mr. Jones. Feb. 23, 1917. 7 p. (H. rp. 1546.)
- 17—26198
- Santee Indians.* Restoration of annuities to Sioux Indians, conference report to accompany S. 135 [for restoration of annuities to Medlawakanton and Wahpakoota (Santee) Sioux Indians declared forfeited by act of Feb. 16, 1863]; submitted by Mr. Carter [of Oklahoma]. Feb. 28, 1917. 3 p. (H. rp. 1593.)
- Vocational education.* Vocational education, conference report on S. 703, to provide for promotion of vocational education, to provide for cooperation with States in promotion of such education in agriculture and trades and industries, to provide for cooperation with States in preparation of teachers of vocational subjects, and to appropriate money and regulate its expenditure; submitted by Mr. Smith of Georgia. Feb. 14, 1917. 9 p. (S. doc. 711.)
- Vocational education, conference report to accompany S. 703 [to provide for promotion of vocational education, to provide for cooperation with States in promotion of such education in agriculture and trades and industries, to provide for cooperation with States in preparation of teachers of vocational subjects, etc.]; submitted by Mr. Hughes. Feb. 14, 1917. 11 p. (H. rp. 1495.)
- War claims.* Payment of certain claims according to findings of Court of Claims, conference report to accompany S. 1878 [making appropriation for payment of certain claims in accordance with findings of Court of Claims reported under provisions of acts approved Mar. 3, 1883, and Mar. 3, 1887, and commonly known as Bowman and Tucker acts, and under provisions of sec. 151 of act approved Mar. 3, 1911, commonly known as judicial code]; submitted by Mr. Gregg. Feb. 20, 1917. 4 p. (H. rp. 1514.)
- West Indies.* Government of West Indian Islands, conference report on H. R. 20755, to provide temporary government for West Indian Islands, acquired by United States from Denmark by convention entered into between said countries on 4th of August, 1916, and ratified by Senate of United States on 7th of September, 1916, and for other purposes; submitted by Mr. Stone. Feb. 20, calendar day Feb. 23, 1917. 3 p. (S. doc. 719.)
- Temporary government for West Indian Islands, conference report to accompany H. R. 20755 [to provide temporary government for West Indian Islands acquired by United States from Denmark by convention entered into

West Indies—Continued.

between said countries on 4th of August, 1916, and ratified by Senate of United States on 7th of September, 1916, etc.]; submitted by Mr. Flood. Feb. 24, 1917. 4 p. (H. rp. 1556.)

HOUSE OF REPRESENTATIVES

- Calendars* of House of Representatives, 64th Congress, 2d session, Feb. 1-28, 1917; no. 43-66. [1917.] Each 123 p. or 127 p. large 8° [Daily when House of Representatives is in session.] ‡
- Campaign funds.* Laws relating to campaign contributions, [approved] Jan. 26, 1907, June 25, 1910, Aug. 19, 1911, Aug. 23, 1912. 1916. [13] p. * Paper, 5c. 17-26201
- Capital Traction Co.*, letter from president transmitting report of Capital Traction Co., year ending Dec. 31, 1916. Feb. 1, 1917. 21 p. (H. doc. 2009.)
CA 9-1138/2
- Chesapeake and Potomac Telephone Company.* Chesapeake & Potomac Telephone Co., letter from president transmitting report on Chesapeake & Potomac Telephone Co. for year 1916 [with figures for December estimated only]. Jan. 13, 1917. 2 p. (H. doc. 1931 [pt. 1].)
- Report of Chesapeake & Potomac Telephone Co., letter from president transmitting report of Chesapeake & Potomac Telephone Co. for year 1916. Feb. 1, 1917. 2 p. (H. doc. 1931, pt. 2.)
- City and Suburban Railway of Washington.* City & Suburban Railway, letter from president of Washington Railway & Electric Co. transmitting report of City & Suburban Railway of Washington, year ended Dec. 31, 1916. Feb. 1, 1917. 4 p. (H. doc. 2006.) 12-35226/3
- Congressional directory.* Congressional vest pocket directory, 64th Congress, 2d session, corrected to Dec. 21, 1916; compiled by South Trimble. 1917. 216 p. narrow 24° ‡
- East Washington Heights Traction Railroad Co.*, letter from president transmitting report of East Washington Heights Traction Railroad Co., year ending Dec. 31, 1916. Feb. 1, 1917. 2 p. (H. doc. 2005.)
- Georgetown & Tennallytown Railway Co.*, letter from president transmitting report of Georgetown & Tennallytown Railway Co., year ended Dec. 31, 1916. Feb. 1, 1917. 4 p. (H. doc. 2013.)
- Georgetown Gas Light Co.*, letter from president transmitting detailed statement of business of Georgetown Gas Light Co., with list of stockholders, for year ending Dec. 31, 1916. Feb. 1, 1917. 3 p. (H. doc. 2010.) 12-35221/3
- Potomac Electric Power Company.* Report of Potomac Electric Power Co., letter from president transmitting report of Potomac Electric Power Co., year ended Dec. 31, 1916. Feb. 1, 1917. 5 p. (H. doc. 2011.)
- Washington and Old Dominion Railway.* Report of Washington & Old Dominion Ry. Co., letter from president transmitting report of Washington & Old Dominion Railway for 12 months ending Dec. 31, 1916. Feb. 2, 1917. 2 p. (H. doc. 2016.) 12-35222/3
- Washington Gaslight Company.* Statement of Washington Gas Light Co., letter from president transmitting detailed statement of business of Washington Gas Light Co., with list of its stockholders, for year ending Dec. 31, 1916. Feb. 1, 1917. 16 p. (H. doc. 2008.) 9-15778/2
- Washington Interurban Railroad Co.*, letter from president of Washington Railway & Electric Co. transmitting report of Washington Interurban Railroad Co. [Mar. 20-] Dec. 31, 1916. Feb. 1, 1917. 2 p. (H. doc. 2012.)
- Washington Railway and Electric Company.* Report of Washington Railway & Electric Co., letter from president transmitting report of Washington Railway & Electric Co., year ended Dec. 31, 1917 [1916]. Feb. 1, 1917. 21 p. (H. doc. 2007.) CA 9-1137/2
- Washington-Virginia Railway Co.*, letter from treasurer transmitting report of Washington-Virginia Railway Co., year ending Dec. 31, 1916. Feb. 2, 1917. 4 p. (H. doc. 2017.) 12-35225/3

ACCOUNTS COMMITTEE

- Enrolled Bills Committee, House.* Additional clerks to Committee on Enrolled Bills, report to accompany H. Res. 511; submitted by Mr. Lloyd. Feb. 27, 1917. 1 p. (H. rp. 1568.)

- House of Representatives.* Additional compensation for enrolling clerk, report to accompany H. Res. 501; submitted by Mr. Miller of Delaware. Feb. 26, 1917. 1 p. (H. rp. 1566.)
- McCloskey, Patrick.* Eliza McCloskey, report to accompany H. Res. 485 [to pay Eliza McCloskey, widow of Patrick McCloskey, 6 months' salary and funeral expenses of husband]; submitted by Mr. Lloyd. Feb. 7, 1917. 1 p. (H. rp. 1440.)

APPROPRIATIONS COMMITTEE

- Appropriations.* Sundry civil appropriation bill [fiscal year 1918], report to accompany H. R. 20967; submitted by Mr. Fitzgerald. Feb. 19, 1917. 26 p. (H. rp. 1508.)
- Sundry civil bill, 1918, hearings before subcommittee in charge of sundry civil appropriation bill, [fiscal year] 1918. 1917. 1439+xxxii p. 1 tab. ‡
- Sundry civil bill, 1918, supplement to hearings before subcommittee in charge of sundry civil appropriation bill, [fiscal year] 1918, food investigation, Federal Trade Commission, Shiloh National Military Park, water supply from artesian wells, employees [of] Bureau of Engraving and Printing. 1917. 42 p. ‡
- Panama Canal,* 1918, hearings concerning estimates for construction and fortification of [Panama Canal], conducted at Washington, D. C., by subcommittee in charge of sundry civil appropriation bill, fiscal year 1918. 1917. 118 p. ‡
- Pensions.* Pension appropriation bill [fiscal year 1918], report to accompany H. R. 20748; submitted by Mr. Rauch. Feb. 5, 1917. 8 p. (H. rp. 1417.)
- Pension bill, 1918, hearings before subcommittee in charge of pension appropriation bill, [fiscal year] 1918. 1917. 13 p. ‡
- Public buildings.* Sundry civil bill, 1918, hearings before subcommittee in charge of sundry civil appropriation bill, [fiscal year] 1918 [tables showing public buildings in course of construction, and public buildings authorized but not in course of construction, Dec. 1, 1916, etc.]. 1916. 38 p. ‡
- Shipping Board.* United States Shipping Board, statements of William Denman, chairman, and Theodore Brent, commissioner of Shipping Board, and Charles Yates, Coast and Geodetic Survey, before subcommittee in charge of sundry civil appropriation bill, [fiscal year] 1918. 1917. 23 p. 1 tab. ‡

BANKING AND CURRENCY COMMITTEE

- Banks and banking.* Amendments to Federal reserve act, report to accompany H. R. 20661 [to amend act approved Dec. 23, 1913, known as Federal reserve act, as amended]; submitted by Mr. Glass. Feb. 2, 1917. 6 p. (H. rp. 1406 [pt. 1].)
- High cost of living, minority views to accompany H. R. 20661 [to amend act approved Dec. 23, 1913, known as Federal reserve act, as amended]; submitted by Mr. Lindbergh. Feb. 5, 1917. 6 p. (H. rp. 1406, pt. 2.)
- Federal reserve member banks.* Federal reserve act, branch banks, report to accompany H. R. 20540 [to authorize national banking associations to establish branches]; submitted by Mr. Glass. Feb. 28, 1917. 1 p. (H. rp. 1588.)

CLAIMS COMMITTEE

- Anderson, Charles W.* Charles W. Anderson, report to accompany H. R. 15656 [for relief of Charles W. Anderson]; submitted by Mr. Miller of Delaware. Feb. 13, 1917. 2 p. (H. rp. 1455.)
- Andrews, Alfred B.* Alfred B. Andrews, report to accompany H. R. 20436 [for relief of Alfred B. Andrews]; submitted by Mr. Peters. Feb. 19, 1917. 3 p. (H. rp. 1509.)
- Banta, Marion.* Marion Banta, report to accompany H. R. 11599 [for relief of Marion Banta]; submitted by Mr. Stephens of Mississippi. Feb. 6, 1917. 2 p. (H. rp. 1429.)
- Bowers, Frank.* Frank Bowers, report to accompany H. R. 20036 [for relief of Frank Bowers]; submitted by Mr. Stephens of Mississippi. Feb. 16, 1917. 4 p. (H. rp. 1499.)

- Bradley, Harry C.* Harry C. Bradley, adverse report to accompany H. R. 12077 [for relief of Harry C. Bradley]; submitted by Mr. Stephens of Mississippi. Feb. 16, 1917. 2 p. (H. rp. 1503.)
- Brown, Barbour & Gladden.* D. A. Barbour and Andrew P. Gladden, report to accompany S. 4368 [for relief of D. A. (B) Barbour and Andrew P. Gladden, doing business under firm name of Brown, Barbour and Gladden]; submitted by Mr. Stephens of Mississippi. Feb. 14, 1917. 4 p. (H. rp. 1486.)
- Buffalo River Zinc Mining Co.,* report to accompany S. 2530 [for relief of Buffalo River Zinc Mining Company]; submitted by Mr. Young of North Dakota. Feb. 6, 1917. 10 p. (H. rp. 1433.)
- Burdick, Arthur J.* Arthur J. Burdick, report to accompany H. R. 9171 [for relief of Arthur J. Burdick]; submitted by Mr. Foster. Feb. 13, 1917. 5 p. (H. rp. 1462.)
- Busch, Morris.* Morris Busch, report to accompany H. R. 10550 [for relief of Morris Busch]; submitted by Mr. Miller of Delaware. Feb. 6, 1917. 9 p. (H. rp. 1428.)
- Buzzerd, S. S.* S. S. Buzzerd, report to accompany H. R. 5990 [to reimburse S. S. Buzzerd]; submitted by Mr. Russell of Ohio. Feb. 13, 1917. 2 p. (H. rp. 1459.)
- Carpenter, Frank.* Frank Carpenter, report to accompany S. 5768 [for relief of Frank Carpenter]; submitted by Mr. Stephens of Mississippi. Feb. 19, 1917. 2 p. (H. rp. 1507.)
- Chrysler, Oscar.* Heirs of Oscar Chrysler, report to accompany H. R. 4932 [for relief of heirs of Oscar Chrysler]; submitted by Mr. Miller of Delaware. Feb. 2, 1917. 3 p. (H. rp. 1405.)
- Commercial Pacific Cable Company.* Findings of Court of Claims in case of Commercial Pacific Cable Co., report to accompany S. 4866; submitted by Mr. Edmonds. Feb. 10, 1917. 6 p. (H. rp. 1450.)
- Copper River & Northwestern Railway Co.,* report to accompany S. 5268 [for relief of Copper River and Northwestern Railway Company]; submitted by Mr. Edmonds. Feb. 14, 1917. 3 p. (H. rp. 1481.)
- Dingler, W. T.* W. T. Dingler, report to accompany H. R. 15572 [for relief of W. T. Dingler, surety of Mrs. Fanny Smith, postmistress at Zebulum, Ark.]; submitted by Mr. Miller of Delaware. Feb. 13, 1917. 2 p. (H. rp. 1457.)
- Englert, Arthur W.* Arthur Wendle Englert, report to accompany H. R. 17144 [for relief of Arthur Wendle Englert]; submitted by Mr. Foster. Feb. 14, 1917. 2 p. (H. rp. 1489.)
- Entriken, Emmett W.* Emmett W. Entriken, report to accompany S. 1548 [for relief of Emmett W. Entriken]; submitted by Mr. Stephens of Mississippi. Feb. 14, 1917. 1 p. (H. rp. 1487.)
- Fleming, J. B.* J. B. Fleming, report to accompany H. R. 14631 [for relief of J. B. Fleming]; submitted by Mr. Stephens of Mississippi. Feb. 14, 1917. 4 p. (H. rp. 1483.)
- Hughes, George B.* George B. Hughes, report to accompany S. 4277 [for relief of George B. Hughes]; submitted by Mr. Capstick. Feb. 14, 1917. 4 p. (H. rp. 1482.)
- Ingalls, Frank S.* Frank S. Ingalls, report to accompany H. R. 19809 [for relief of Frank S. Ingalls]; submitted by Mr. Miller of Delaware. Feb. 2, 1917. 2 p. (H. rp. 1408.)
- Kremers, Edward D.* Capt. E. D. Kremers, report to accompany H. R. 16482 [to reimburse E. D. Kremers]; submitted by Mr. Miller of Delaware. Feb. 13, 1917. 2 p. (H. rp. 1456.)
- Larkin, George T.* George T. Larkin, report to accompany H. R. 4602 [for relief of George T. Larkin]; submitted by Mr. Edmonds. Feb. 1, 1917. 3 p. (H. rp. 1402.)
- Lowary, A. J.* A. J. Lowary, report to accompany S. 6737 [for relief of A. J. Lowary]; submitted by Mr. Stephens of Mississippi. Feb. 14, 1917. 2 p. (H. rp. 1485.)
- McClintic-Marshall Construction Co.,* report to accompany H. R. 16073 [for relief of McClintic-Marshall Construction Company]; submitted by Mr. Edmonds. Feb. 2, 1917. 14 p. (H. rp. 1409.)

- McCormick, Robert L.* Heirs of Robert Laird McCormick, deceased, report to accompany H. R. 17448 [for relief of heirs of Robert Laird McCormick]; submitted by Mr. Stephens of Mississippi. Feb. 14, 1917. 1 p. (H. rp. 1484.)
- Norton, Marcus P.* Norton's postmarking and stamp-canceling patents, report to accompany S. 391 [for adjudication and determination of claims arising under joint resolution of July 14, 1870, authorizing Postmaster General to continue in use in postal service Marcus P. Norton's combined postmarking and stamp-canceling hand stamp patents, or otherwise]; submitted by Mr. Russell of Ohio. Feb. 15, 1917. 3 p. (H. rp. 1498.)
- Notley, Carrie A.* Carrie A. Notley, report to accompany H. R. 1659 [for relief of Carrie A. Notley]; submitted by Mr. Russell of Ohio. Feb. 13, 1917. 2 p. (H. rp. 1460.)
- Ridley, Mrs. Emma H.* Emma H. Ridley, report to accompany H. R. 12610 [for relief of Mrs. Emma H. Ridley]; submitted by Mr. Edmonds. Jan. 30, 1917. 7 p. (H. rp. 1389.)
- Southern States Lumber Co.*, report to accompany S. 5439 [for relief of Southern States Lumber Company]; submitted by Mr. Steagall. Feb. 14, 1917. 4 p. (H. rp. 1490.)
- Stephens, Isaiah.* Isaiah Stephens, report to accompany H. R. 2742 [to reimburse Isaiah Stephens]; submitted by Mr. Foster. Feb. 13, 1917. 2 p. (H. rp. 1458.)
- Ten Broeck, Peter G. S.* Peter G. S. Ten Broeck, report to accompany S. 6430 [directing reexamination of accounts of Peter G. S. Ten Broeck]; submitted by Mr. Edmonds. Feb. 14, 1917. 3 p. (H. rp. 1488.)
- Trujillo, Jose.* Jose Trujillo, adverse report to accompany H. R. 8416 [for relief of Jose Trujillo]; submitted by Mr. Miller of Delaware. Feb. 16, 1917. 1 p. (H. rp. 1502.)
- Watkins, Mrs. Elizabeth M.* Elizabeth Marsh Watkins, report to accompany S. 3507 [for relief of Mrs. Elizabeth Marsh Watkins]; submitted by Mr. Steagall. Feb. 14, 1917. 5 p. (H. rp. 1491.)
- Weaver, George F.* George F. Weaver, report to accompany H. R. 1623 [for relief of George F. Weaver]; submitted by Mr. Edmonds. Feb. 13, 1917. 3 p. (H. rp. 1461.)
- Wooster, William.* William Wooster, report to accompany H. R. 6194 [for relief of William Wooster]; submitted by Mr. Miller of Delaware. Feb. 2, 1917. 5 p. (H. rp. 1407.)

DISTRICT OF COLUMBIA COMMITTEE

- Debt.* Report [of William W. Spalding, acting for House Committee on District of Columbia, under resolution of House of Representatives] on indebtedness of District of Columbia to United States on account of construction and equipment of District jail. 1917. 14 p. ‡
- Extortion.* Protection against extortion, report to accompany H. R. 16173 [to protect hungry, naked, sick, and dead in District of Columbia from extortion]; submitted by Mr. Johnson of Kentucky. Feb. 27, 1917. 1 p. (H. rp. 1571.)
- Prohibition.* Prohibiting manufacture and sale of alcoholic liquors in District of Columbia, hearing on S. 1082, Feb. 6 [-19], 1917. 1917. pts. 1-8. [13]+1-232 p. ‡
- To prevent manufacture and sale of alcoholic liquors in District of Columbia, report to accompany S. 1082; submitted by Mr. Johnson of Kentucky. Feb. 27, 1917. 4 p. (H. rp. 1575.) [Corrected print.] 17-26202
- Telephone.* Government monopoly of telephone communication in District of Columbia, hearing on H. R. 18723, authorizing Post Office Department to acquire and extend telephone system of District of Columbia, to insure Government complete control of such means of communication in safeguarding its military and executive affairs within seat of Government, to provide special telephone service to facilitate direct sale of farm products to consumers in said District, and to establish efficiency and economy with which such service may be postally conducted, Jan. 26 [-Feb. 1], 1917. 1917. pts. 12-15. [viii]+187-292 p. ‡

Wolfsteiner, Otto L. Deed for part of lot in District of Columbia, report to accompany S. 3509 [to issue deed to Otto L. Wolfsteiner and Lillie M. Thomson for part of lot in District of Columbia]; submitted by Mr. Johnson of Kentucky. Feb. 27, 1917. 1 p. (H. rp. 1570.)

FLOOD CONTROL COMMITTEE

Susquehanna River. Floods of Susquehanna River, hearings on flood conditions in Susquehanna River, Feb. 3, 1917. 1917. 25 p. ‡

FOREIGN AFFAIRS COMMITTEE

Birds. Protection of migratory birds, hearings before [subcommittee and] Committee on Foreign Affairs, House, on H. R. 20080 [to give effect to convention between United States and Great Britain for protection of migratory birds in United States and Canada, signed Washington, Aug. 16, 1916, ratifications whereof were exchanged on 7th of December, 1916, etc.]; statements of E. W. Nelson [and others], Feb. 3 [-6], 1917. 1917. 2 pts. [2]+42 p. ‡

— Protection of migratory birds, report to accompany H. R. 20080 [to give effect to convention between United States and Great Britain for protection of migratory birds in United States and Canada, signed Washington, Aug. 16, 1916, ratifications whereof were exchanged on 7th of December, 1916, etc.]; submitted by Mr. Stedman. Feb. 6, 1917. 4 p. (H. rp. 1430.)

Claims of Austria-Hungary, Greece, and Turkey. report to accompany S. 3680 [to authorize payment of indemnities to Governments of Austria-Hungary, Greece, and Turkey for injuries inflicted on their nationals during riots occurring in South Omaha, Nebr., Feb. 21, 1909]; submitted by Mr. Ragsdale. Feb. 15, 1917. 2 p. (H. rp. 1497.)

Erlanger, Baroness Marguerite M. S. d. Marguerite Mathilde Slidell d'Erlanger, report to accompany H. R. 20512 [to admit Baroness Marguerite Mathilde Slidell d'Erlanger to citizenship]; submitted by Mr. Flood. Feb. 17, 1917. 1 p. (H. rp. 1504.)

Merchant marine. Supplying merchant ships with defense arms, report to accompany H. R. 21052 [authorizing President of United States to supply merchant ships, property of citizens of United States and bearing American registry, with defensive arms, etc.]; submitted by Mr. Flood. Feb. 28, 1917. 6 p. (H. rp. 1594.) [Includes views of minority submitted by Mr. Cooper of Wisconsin, and minority view of Mr. Shackelford.] 17—26203

Referendum on declaration of war, hearings on H. Res. 492; statements of James Eads How and others, Feb. 17, 1917. 1917. 18 p. ‡

Ruthenians. Relief of Ruthenians (Ukrainians), report to accompany H. J. Res. 350 [requesting President of United States to designate and appoint day on which funds may be raised for relief of Ruthenians (Ukrainians) in belligerent countries]; submitted by Mr. Flood. Feb. 5, 1917. 1 p. (H. rp. 1422.)

Social problems. International Congress of World's Purity Federation, report to accompany H. J. Res. 334 [authorizing President to appoint delegates to attend 10th International Congress of World's Purity Federation to be held in Louisville, Ky., Nov. 8-14, 1917]; submitted by Mr. Flood. Feb. 5, 1917. 2 p. (H. rp. 1421.)

West Indies. Cession of Danish West Indian Islands, hearings on H. R. 20755 [to provide temporary government for West Indian Islands acquired by United States from Denmark by convention entered into between said countries on 4th of August, 1916, and ratified by Senate of United States on 7th of September, 1916, etc.]; statement of Robert Lansing [and Frank McIntyre]. Feb. 12 [and 14], 1917. 1917. 2 pts. [ii]+47 p. ‡

— Cession of Danish West Indies, report to accompany H. R. 20755 [to provide temporary government for West Indian Islands acquired by United States from Denmark by convention entered into between said countries on 4th of August, 1916, and ratified by Senate of United States on 7th of September, 1916, etc.]; submitted by Mr. Flood. Feb. 17, 1917. 10 p. (H. rp. 1505.) * Paper, 5c. 17—26204

IMMIGRATION AND NATURALIZATION COMMITTEE

- Beech, Joseph.* Joseph Beech, report to accompany H. J. Res. 364 [to grant citizenship to Joseph Beech]: submitted by Mr. Burnett. Feb. 6, 1917. 2 p. (H. rp. 1438.)
- Citizenship.* To amend act entitled Act in reference to expatriation of citizens and their protection abroad, approved Mar. 2, 1907, report to accompany H. R. 20605 [to amend act in reference to expatriation of citizens and their protection abroad, as to citizenship of children heretofore born or hereafter born out of limits and jurisdiction of United States whose fathers were, or may be at time of their birth citizens thereof]; submitted by Mr. Burnett. Feb. 6, 1917. 2 p. (H. rp. 1436.)

INDIAN AFFAIRS COMMITTEE

- Indian reservations.* Funds to maintain roads, trails, and bridges within Indian reservations, report to accompany H. R. 15733; submitted by Mr. Hayden. Feb. 1, 1917. 5 p. (H. rp. 1399.)
- Ponca tribe of Indians.* Okla., hearings before subcommittee on H. R. 6418, authorizing Ponca tribe of Indians in Oklahoma to appear and be made parties to any suits filed in Court of Claims by Omaha tribe. 1917. 8 p. ‡

INTERSTATE AND FOREIGN COMMERCE COMMITTEE

- Fox River.* Bridge across Fox River, Lake County, Ill., report to accompany H. R. 14074 [granting consent of Congress to village of Fox Lake, Ill., to construct bridge across both arms of Fox River where it connects Pistakee Lake and Nippersink Lake at point suitable to interests of navigation in county of Lake, Ill.]; submitted by Mr. Sterling. Feb. 6, 1917. 2 p. (H. rp. 1437.)
- Freight-cars.* Amending act to regulate commerce in respect to car service, report to accompany H. R. 20352; submitted by Mr. Esch. Feb. 24, 1917. 12 p. (H. rp. 1553.)
- Michigan, Lake.* Transfer of riparian rights of United States to commissioners of Lincoln Park, Chicago, report to accompany H. R. 17496 [to authorize Secretary of Treasury, in his discretion, to transfer and convey to commissioners of Lincoln Park of Chicago, Ill., riparian rights of United States as owner of land fronting on Lake Michigan and occupied as site of marine hospital in Chicago, Ill.]; submitted by Mr. Sterling. Feb. 20, 1917. 4 p. (H. rp. 1511.)
- Mississippi River.* Bridge across Mississippi River, Minn., report to accompany H. R. 20297 [granting consent of Congress to county of Beltrami, Minn., to construct bridge across Mississippi River in said county]; submitted by Mr. Esch. Feb. 3, 1917. 1 p. (H. rp. 1410.)
- Bridge across Mississippi River, Morrison County, Minn., report to accompany S. 8003 [authorizing county of Morrison, Minn., to construct bridge across Mississippi River in said county]; submitted by Mr. Esch. Feb. 16, 1917. 1 p. (H. rp. 1500.)
- Railroads.* Interstate commerce on railroads, hearings on H. R. 19730, further to promote safety of employees and travelers upon railroads by amending act to promote safety of employees and travelers upon railroads by limiting hours of service of employees thereon, to provide for overtime, exceptions, and tolerances, and also to amend act providing mediation, conciliation, and arbitration in controversies between [railroad] employers and employees, to authorize President of United States in certain emergencies to take possession of lines of common carriers engaged in interstate commerce, and for other purposes, Jan. 17-23, 1917. 1917. 242 p. ‡
- Operation of railroads in times of peace and war, report to accompany H. R. 20752 [to amend act providing mediation, conciliation, etc., approved July 15, 1913, to authorize President to protect operation of trains in time of peace, and to take possession of common carriers and draft their crews and officials in time of war, etc.]; submitted by Mr. Adamson. Feb. 6, 1917. 3 p. (H. rp. 1434.)

Rock River. Bridge across Rock River at Fort Atkinson, Wis., report to accompany H. R. 20873 [granting consent of Congress to Fort Atkinson, Wis., for construction of bridge across Rock River]; submitted by Mr. Esch. Feb. 16, 1917. 1 p. (H. rp. 1501.)

INVALID PENSIONS COMMITTEE

Pensions. Granting pensions and increase of pensions to certain soldiers and sailors of Civil War, etc., report to accompany S. 7486 [substituted for S. 365 and other bills]; submitted by Mr. Sherwood. Feb. 8, 1917. 98 p. (H. rp. 1441.)

— Pensions and increase of pensions to certain soldiers and sailors of Civil War, etc., report to accompany S. 8113; submitted by Mr. Sherwood. Feb. 20, 1917. 135 p. (H. rp. 1510.)

— Pensions and increase of pensions to certain soldiers and sailors of Civil War, etc., report to accompany S. 8295; submitted by Mr. Sherwood. Feb. 22, 1917. 76 p. (H. rp. 1534.)

IRRIGATION OF ARID LANDS COMMITTEE

Hiersche, Anton. Anton Hiersche, report to accompany H. R. 17743 [authorizing Anton Hiersche to select other land in Nebraska in lieu of land now owned by him, required for reclamation purposes]; submitted by Mr. Smith of Texas. Jan. 31, 1917. 1 p. (H. rp. 1393.)

Water-power. Receipts from sale of water power, hearings [on H. R. 20294, authorizing receipts from sale of surplus power to be applied to payment of operation and maintenance charges on reclamation projects], Feb. 12, 1917. 1917. 41 p. ‡

JUDICIARY COMMITTEE

Calendar. Legislative calendar, 64th Congress, Feb. 12 and 26, 1917; nos. 19 and 21. [1917.] 89 p. and 100 p. 4° ‡

Comision Reguladora del Mercado de Henequen. Violation of antitrust laws, adverse report to accompany H. Res. 477 [calling for information regarding prosecution of Comision Reguladora del Mercado de Henequen and Pan American Commission Corporation]; submitted by Mr. Webb. Feb. 14, 1917. 1 p. (H. rp. 1494.)

District Courts. New division, northern judicial district of Texas, report to accompany S. 7644 [to create new division of northern judicial district of Texas, and to provide for terms of court at Wichita Falls, Tex., and for clerk for said court]; submitted by Mr. Caraway. Jan. 31, 1917. 1 p. (H. rp. 1394.)

Judges. District judge for northern and southern districts of Mississippi, report to accompany S. 457; submitted by Mr. Caraway. Feb. 21, 1917. 4 p. (H. rp. 1519.) [Includes minority views submitted by Mr. Volstead.]

Liquor traffic. To prohibit interstate commerce in intoxicating liquors in certain cases, hearings on H. R. 19782, Jan. 17, 1917. 1917. 20 p. (Serial 51.) ‡

Maritime law. Actions for death on high seas, report to accompany S. 4288 [relating to maintenance of actions for death on high seas and other navigable waters]; submitted by Mr. Wm. Elza Williams. Feb. 5, 1917. 4 p. (H. rp. 1419.)

Marshals. Salary of United States marshal for western district of Michigan, report to accompany H. R. 19233; submitted by Mr. Walsh. Feb. 5, 1917. 1 p. (H. rp. 1418.)

National-defense secrets, report to accompany H. R. 11706 [to amend act to prevent disclosure of national defense secrets, so that offenses committed within Canal Zone shall be cognizable in district court of said zone]; submitted by Mr. Webb. Feb. 5, 1917. 2 p. (H. rp. 1427.)

Pay, Army. Longevity pay claims of army officers, report to accompany H. R. 16212 [to confer jurisdiction on Court of Claims to enter judgment upon findings of fact heretofore made in claims of officers of Army for longevity pay]; submitted by Mr. Graham. Feb. 1, 1917. 25 p. (H. rp. 1403.)

- Pay, Army*—Continued. Longevity pay claims of army officers, report to accompany S. 6286 [to confer jurisdiction on Court of Claims to enter judgment upon findings of fact heretofore made in claims of officers of Army for longevity pay]; submitted by Mr. Igoe. Feb. 28, 1917. 1 p. (H. rp. 1592.)
- Penitentiaries.* To equip United States penitentiaries for manufacture of Government supplies, report to accompany H. R. 19783 [to equip United States penitentiaries at Atlanta, Ga., and Leavenworth, Kans., for manufacture of supplies for use of Government, for compensation of prisoners for their labor, etc.]; submitted by Mr. Webb. Feb. 5, 1917. 5 p. (H. rp. 1424.)
- Prisons.* Term of office of superintendents and wardens of prisons, report to accompany S. 7561 [to amend act for erection of United States prisons and for imprisonment of United States prisoners, to fix terms of office of superintendent of prisons and wardens, to provide for their appointment, etc.]; submitted by Mr. Walker. Feb. 21, 1917. 1 p. (H. rp. 1518.)
- Prohibition.* Amendment to Constitution, prohibition of liquor traffic, minority report to accompany H. J. Res. 84; submitted by Mr. Gard. Feb. 15, 1917. 7 p. (H. rp. 1493, pt. 2.) * Paper, 5c.
- Amendment to Constitution, prohibition of liquor traffic, report to accompany H. J. Res. 84; submitted by Mr. Carlin. Feb. 14, 1917. 2 p. (H. rp. 1493 [pt. 1].) * Paper, 5c.
- Constitutional amendment, alcoholic liquor traffic, minority views to accompany H. J. Res. 84; submitted by Mr. Walsh. Feb. 16, 1917. 1 p. (H. rp. 1493, pt. 3.) * Paper, 5c.
- Seals (numismatics).* Counterfeiting of seal of any Executive Department, report to accompany H. R. 17190 [to prohibit and punish fraudulent use, application, or counterfeiting of seal of any Executive Department or Government commission]; submitted by Mr. Webb. Feb. 5, 1917. 1 p. (H. rp. 1425.)
- Ships.* Conduct of vessels in United States ports in case of war, report to accompany H. R. 20828 [to regulate conduct of vessels in ports and waters of United States in case of actual or threatened war, insurrection, or invasion, or threatened disturbance of international relations of United States]; submitted by Mr. Webb. Feb. 15, 1917. 1 p. (H. rp. 1496.)
- Injury to vessels engaged in foreign commerce, report to accompany H. R. 17189 [to prevent and punish willful injury or attempted injury to, or conspiracy to injure, any vessel engaged in foreign commerce, or cargo or persons on board thereof, by fire, explosives, or otherwise]; submitted by Mr. Webb. Feb. 5, 1917. 1 p. (H. rp. 1426.)
- Spies.* To define and punish espionage, report to accompany H. R. 20803; submitted by Mr. Webb. Feb. 10, 1917. 1 p. (H. rp. 1449.)
- To punish espionage, etc., report to accompany S. 8148 [to punish espionage and acts of interference with foreign relations, neutrality, and foreign commerce of United States, and better to enforce criminal laws of United States]; submitted by Mr. Webb. Feb. 28, 1917. 3 p. (H. rp. 1591.)
- State suits* against Federal government, report to accompany H. R. 15730 [giving consent of United States for bringing of suits by States in Supreme Court of United States when such suits, as between individuals, would be cognizable in court of justice]; submitted by Mr. Neely. Feb. 8, 1917. 3 p. (H. rp. 1444.)

LABOR COMMITTEE

- Coal mines and mining.* Investigation of wages and labor conditions in coal mining, hearings on H. J. Res. 354, authorizing Department of Labor to conduct investigation of wages and labor conditions in coal-mining industry, and to report thereon to Congress as early as possible. Feb. 5, 1917. 1917. 21 p. ‡
- Investigation of wages and labor conditions in coal-mining industry, report to accompany H. J. Res. 354 [authorizing Department of Labor to conduct investigation of wages and labor conditions in coal-mining industry, and to report thereon to Congress as early as possible]; submitted by Mr. Lewis. Feb. 6, 1917. 4 p. (H. rp. 1435.)

LIBRARY COMMITTEE

- Asbury, Francis.* Memorial to Francis Asbury, hearings on S. J. Res. 136 [authorizing erection in Washington, D. C., of memorial to Francis Asbury], Jan. 16, 1917. 1917. pt. 2, ii+9-20 p. ‡

- Barton, Clara.* Memorial to Miss Clara Barton, adverse report to accompany H. R. 16606 [for memorial to Clara Barton in building being erected for use of American National Red Cross in Washington, D. C.]; submitted by Mr. Slayden. Feb. 20, 1917. 2 p. (H. rp. 1512.) [Corrected print.]
- Cobb, Howell.* Portrait of Howell Cobb, report to accompany H. Res. 536 [authorizing clerk of House to deliver portrait of Howell Cobb to Mrs. Mary Ann Lamar Erwin]; submitted by Mr. Clark of Florida. Feb. 27, 1917. 1 p. (H. rp. 1578.)
- McClellan, George B.* Statue of Maj. Gen. George B. McClellan, report to accompany H. R. 10839 [to acquire manuscript of Charles Chaille-Long containing account of unveiling of McClellan statue in Washington, D. C., May 22, 1907]; submitted by Mr. McKinley. Feb. 21, 1917. 2 p. (H. rp. 1521.)

MERCHANT MARINE AND FISHERIES COMMITTEE

- Merchant marine.* Amendments to Shipping Board act, report to accompany H. R. 21009 [to amend act to establish United States Shipping Board for purpose of encouraging, developing, and creating naval auxiliary and naval reserve and merchant marine to meet requirements of commerce of United States with its territories and possessions and with foreign countries, to regulate carriers by water engaged in foreign and interstate commerce of United States, etc.]; submitted by Mr. Alexander. Feb. 22, 1917. 5 p. (H. rp. 1536.)
- Radio communication,* hearings on H. R. 19350, to regulate radio communication, Jan. 11-26, 1917. 1917. ii+3-447 p. [These hearings were also published in separate parts.] ‡
- Steamboats.* Steamer Charles L. Hutchinson, report to accompany S. 8252 [to authorize change of name of steamer Charles L. Hutchinson to Fayette Brown owned by Brown Transit Company]; submitted by Mr. Alexander. Feb. 22, 1917. 1 p. (H. rp. 1533.)

MILITARY AFFAIRS COMMITTEE

- Anderson, James.* James Anderson, report to accompany S. 2465 [for relief of James Anderson]; submitted by Mr. Morin. Feb. 26, 1917. 4 p. (H. rp. 1559.)
- Army.* Army appropriation bill, 1918, hearings, Dec. 6, 1916-Jan. 15, 1917. 1917. 1235 p. il. 1 tab. ‡
- Army appropriation bill [fiscal year 1918], report to accompany H. R. 20783; submitted by Mr. Dent. Feb. 6, 1917. 2 p. (H. rp. 1432.)
- Carroll, William M.* William M. Carroll, report to accompany H. R. 19112 [for relief of William M. Carroll, alias George W. Thompson and George W. Hancock]; submitted by Mr. McKenzie. Feb. 27, 1917. 4 p. (H. rp. 1569.)
- Georgia.* Arming and equipping militia of Georgia, report to accompany H. R. 19129 [to make immediately available for use of Georgia in paying expenses incurred by said State in connection with joint encampment held at Augusta, Ga., July 22-31, 1914, sums appropriated for arming and equipping militia of said State]; submitted by Mr. Wise. Feb. 14, 1917. 1 p. (H. rp. 1492.)
- Gordon, Americus A.* Americus A. Gordon, report to accompany S. 6630 [for relief of Americus A. Gordon, alias McAllen Gordon]; submitted by Mr. Fields. Feb. 26, 1917. 4 p. (H. rp. 1565.)
- Gorman, Joseph.* Joseph Gorman, report to accompany S. 1782 [for relief of Joseph Gorman]; submitted by Mr. Shallenberger. Feb. 24, 1917. 1 p. (H. rp. 1554.)
- Kelly, John F.* John F. Kelly, report to accompany S. 6251 [for relief of John F. Kelly]; submitted by Mr. Crago. Feb. 26, 1917. 3 p. (H. rp. 1564.)
- Kidd, John H.* John H. Kidd, report to accompany S. 7598 [for relief of John H. Kidd]; submitted by Mr. Morin. Feb. 26, 1917. 1 p. (H. rp. 1558.)
- Lawton, Wilbur F.* Wilbur F. Lawton, report to accompany S. 747 [for relief of Wilbur F. Lawton]; submitted by Mr. Wise. Feb. 27, 1917. 2 p. (H. rp. 1574.)
- Metcalf, Wallace.* Wallace Metcalf, report to accompany S. 650 [for relief of Wallace Metcalf]; submitted by Mr. Quin. Feb. 24, 1917. 2 p. (H. rp. 1555.)

- Military Academy, West Point.* Construction of buildings at West Point Military Academy, hearing, Feb. 5, 1917; [statement of J. B. Bellinger]. 1917. 8 p. ‡
- Military Academy appropriation bill [fiscal year 1918], report to accompany H. R. 20872; submitted by Mr. Dent. Feb. 12, 1917. 1 p. (H. rp. 1452.)
- Military Academy appropriation bill, hearings on bill making appropriations for Military Academy, fiscal year 1918, Jan. 16-18, 1917. 1917. 139 p. ‡
- Mullins, Mrs. Nancy E.* Nancy E. Mullins, report to accompany H. R. 18566 [for relief of Mrs. Nancy E. Mullins]; submitted by Mr. Gordon. Feb. 21, 1917. 1 p. (H. rp. 1516.)
- National Home for Disabled Volunteer Soldiers.* Appointment of 4 members of board of managers of National Home for Disabled Volunteer Soldiers, report to accompany H. J. Res. 335 [for appointment of John W. West, James W. Wadsworth, jr., H. H. Markham, and Guy T. Helvering as members of board of managers of National Home for Disabled Volunteer Soldiers]; submitted by Mr. Shallenberger. Feb. 5, 1917. 5 p. (H. rp. 1420.) [Includes minority views submitted by Mr. Kahn.]
- Nice, Jacob.* Jacob Nice, report to accompany S. 1579 [for relief of Jacob Nice]; submitted by Mr. Crago. Feb. 28, 1917. 2 p. (H. rp. 1583.)
- Officers, Army.* Transfer of certain retired army officers to active list, report to accompany S. 6850; submitted by Mr. Caldwell. Feb. 6, 1917. 1 p. (H. rp. 1431.)
- O'Mara, John L.* John L. O'Mara, report to accompany S. 698 [for relief of John L. O'Mara]; submitted by Mr. Crago. Feb. 26, 1917. 2 p. (H. rp. 1563.)
- Rockwell, Lester A.* Lester A. Rockwell, report to accompany S. 1362 [for relief of Lester A. Rockwell]; submitted by Mr. Wise. Feb. 27, 1917. 1 p. (H. rp. 1573.)
- Shay, John C.* John C. Shay, report to accompany H. R. 10220 [for relief of John C. Shay]; submitted by Mr. Tilson. Feb. 7, 1917. 4 p. (H. rp. 1439.)
- Solomon, Winfield S.* Winfield S. Solomon, report to accompany S. 7433 [for relief of Winfield S. Solomon]; submitted by Mr. Fields. Feb. 26, 1917. 2 p. (H. rp. 1557.)
- Swartzwelder, John A.* John A. Swartzwelder, report to accompany H. R. 16920 [for relief of John A. Swartzwelder]; submitted by Mr. Morin. Feb. 28, 1917. 3 p. (H. rp. 1590.)
- Wright, George Fort.* Overflow right on Fort George Wright military reservation, Wash., report to accompany S. 6133 [to grant to John D. Sherwood right to overflow lands on Fort George Wright military reservation at Spokane, Wash., and to accept conveyance to United States of other lands to be designated by Secretary of War and suitable for rifle range in exchange for land so overflowed]; submitted by Mr. Shallenberger. Feb. 28, 1917. 1 p. (H. rp. 1589.)

MINES AND MINING COMMITTEE

- Fuel.* Fuel in United States, report to accompany H. R. 10830 [for uniform selection and purchase of fuel to be used in United States]; submitted by Mr. Moss. Feb. 27, 1917. 2 p. (H. rp. 1572.)
- To provide for uniform selection and purchase of fuel to be used in United States, hearings before [subcommittee]. 1917. pts. 2-4. [vi]+17-95 p. [Part 1 appeared in the Monthly catalogue for May, 1916. p. 666.] ‡

NAVAL AFFAIRS COMMITTEE

- Navy.* Naval appropriation bill [fiscal year 1918], minority report to accompany H. R. 20632; submitted by Mr. Oliver. Feb. 1, 1917. 4 p. (H. rp. 1392. pt. 2.)

PENSIONS COMMITTEE

- Pensions.* Pensions and increase of pensions for certain soldiers and sailors of Army and Navy, etc., report to accompany S. 8120; submitted by Mr. Key. Feb. 21, 1917. 144 p. (H. rp. 1522.)

Pensions—Continued. Pensions and increase of pensions for certain soldiers and sailors of Army and Navy, etc., report to accompany S. 8296; submitted by Mr. Key. Feb. 22, 1917. 59 p. (H. rp. 1532.)

— Pensions and increase of pensions for certain soldiers and sailors of Army and Navy, etc. [substituted for H. R. 1107 and other bills]; submitted by Mr. Tillman. Feb. 8, 1917. 258 p. (H. rp. 1442.)

POST OFFICE AND POST ROADS COMMITTEE

Liquors. Excepting certain dealers from operation of H. R. 19410, report to accompany H. R. 21034 [excepting certain classes of manufacturers and dealers from operation of sec. 5 of H. R. 19410, making appropriations for Post Office Department, fiscal year 1918, relative to mailing of matter containing advertisements of spirituous, vinous, malted, fermented, or other intoxicating liquor, etc.]; submitted by Mr. Moon. Feb. 28, 1917. 1 p. (H. rp. 1585.)

Post offices. To amend postal laws, report to accompany H. R. 20687 [to amend postal laws, relating to reestablishment of post-office stations as post offices of 2d or 3d class]; submitted by Mr. Randall. Feb. 5, 1917. 1 p. (H. rp. 1423.)

Postal service. To regulate payment of salaries of post-office clerks in 1st and 2d class post offices and letter carriers in city delivery service, report to accompany H. R. 17806; submitted by Mr. Madden. Feb. 23, 1917. 8 p. (H. rp. 1545.)

Postal supplies. Authorizing Postmaster General to increase price of certain supplies, report to accompany H. R. 20660; submitted by Mr. Moon. Feb. 2, 1917. 2 p. (H. rp. 1404.)

Wichita, Kans. Special canceling die for postmaster at Wichita, Kans., report to accompany H. J. Res. 366 [authorizing Postmaster General to provide postmaster at Wichita, Kans., with special canceling die for fall carnival and exposition of that city]; submitted by Mr. Ayres. Feb. 22, 1917. 1 p. (H. rp. 1531.)

PRINTING COMMITTEE

Car-supply investigation. report to accompany H. Res. 464 [to print opinion 4229 of Interstate Commerce Commission, designated as document 9284, relating to car-supply investigation]; submitted by Mr. Barnhart. Feb. 14, 1917. 1 p. (H. rp. 1468.)

Chicago, Rock Island and Pacific Railway. Rock Island & Pacific Railway Co., report to accompany H. Res. 227 [to print record of investigation made by Interstate Commerce Commission with reference to financial transactions, history, and operation of Chicago, Rock Island, and Pacific Railway Company]; submitted by Mr. Barnhart. Feb. 14, 1917. 1 p. (H. rp. 1465.)

Congressional directory. Biographical Congressional directory, report to accompany H. Con. Res. 23 [to print Biographical Congressional directory, revised and corrected to 64th Congress]; submitted by Mr. Barnhart. Feb. 13, 1917. 1 p. (H. rp. 1479.)

Contested elections. Digest of contested election cases, 1901-17, report to accompany H. Con. Res. 70 [to print digest of contested election cases in House of Representatives, 1901-17, with laws relating to contested elections in House of Representatives and campaign contributions and expenditures, prepared by Merrill Moores]; submitted by Mr. Barnhart. Feb. 9, 1917. 1 p. (H. rp. 1445.)

Gas and oil engines. Handbook on care and operation of gasoline engines, report to accompany H. Res. 503 [to print Handbook on care and operation of gasoline engines, prepared under direction of captain commandant of Coast Guard]; submitted by Mr. Barnhart. Feb. 24, 1917. 1 p. (H. rp. 1552.)

Grand Army of the Republic. Journal of Grand Army of the Republic, report to accompany H. Con. Res. 65 [to print Journal of 51st national encampment of Grand Army of the Republic, 1917]; submitted by Mr. Barnhart. Feb. 9, 1917. 1 p. (H. rp. 1446.)

Immigration law. report to accompany H. Con. Res. 73 [to print immigration law, public 301, 64th Congress]; submitted by Mr. Barnhart. Feb. 24, 1917. 1 p. (H. rp. 1551.)

- International law.* Moore's Digest of international law, report to accompany H. Con. Res. 31 [to print Moore's Digest of international law]; submitted by Mr. Barnhart. Feb. 9, 1917. 1 p. (H. rp. 1447.)
- Kosciuszko, Tadeusz.* Statue of Gen. Thaddeus Kosciuszko, report to accompany H. Con. Res. 58 [to print proceedings upon unveiling of statue of Thaddeus Kosciuszko in Washington, D. C., May 11, 1910]; submitted by Mr. Barnhart. Feb. 13, 1917. 1 p. (H. rp. 1464.)
- Navigation laws, etc.,* of United States and other countries, report to accompany H. Res. 150 [to print Navigation laws, comparative study of principal features of laws of United States, Great Britain, Germany, Norway, France, and Japan, with bibliography, by Grosvenor M. Jones]; submitted by Mr. Barnhart. Feb. 13, 1917. 1 p. (H. rp. 1480.)
- Ocean shipping,* report to accompany H. Res. 294 [to print 2d edition, May, 1916, Ocean shipping, basic principles of marine transportation with particular reference to foreign trade of United States, published by National Foreign Trade Council]; submitted by Mr. Barnhart. Feb. 14, 1917. 1 p. (H. rp. 1466.)
- Pulaski, Count Casimir.* Statue of Count Casimir Pulaski, report to accompany H. Con. Res. 59 [to print proceedings upon unveiling of statue of Count Casimir Pulaski in Washington, D. C., May 11, 1910]; submitted by Mr. Barnhart. Feb. 13, 1917. 1 p. (H. rp. 1463.)
- Railway strikes and lockouts,* report to accompany H. Res. 438 [to print Railway strikes and lockouts, compiled by Board of Mediation and Conciliation]; submitted by Mr. Barnhart. Feb. 14, 1917. 1 p. (H. rp. 1467.)
- Soil surveys.* Soil survey of Biloxi area, Miss., report to accompany H. Res. 14 [to print Soil survey of Biloxi area, Miss.]; submitted by Mr. Barnhart. Feb. 14, 1917. 1 p. (H. rp. 1469.)
- Soil survey of Bryan County, Okla., report to accompany H. Res. 102 [to print Soil survey of Bryan County, Okla.]; submitted by Mr. Barnhart. Feb. 13, 1917. 1 p. (H. rp. 1470.)
- Soil survey of Chesterfield County, S. C., report to accompany H. Res. 267 [to print Soil survey of Chesterfield County, S. C.]; submitted by Mr. Barnhart. Feb. 13, 1917. 1 p. (H. rp. 1475.)
- Soil survey of Decatur County, Ga., report to accompany H. Res. 379 [to print Soil survey of Decatur County, Ga.]; submitted by Mr. Barnhart. Feb. 13, 1917. 1 p. (H. rp. 1476.)
- Soil survey of Jefferson County, Ala., report to accompany H. Res. 176 [to print Soil survey of Jefferson County, Ala.]; submitted by Mr. Barnhart. Feb. 13, 1917. 1 p. (H. rp. 1471.)
- Soil survey of Madison County, Ala., report to accompany H. Res. 231 [to print Soil survey of Madison County, Ala.]; submitted by Mr. Barnhart. Feb. 13, 1917. 1 p. (H. rp. 1473.)
- Soil survey of New Orleans area, La., report to accompany H. Res. 263 [to print Soil survey of New Orleans area, La.]; submitted by Mr. Barnhart. Feb. 14, 1917. 1 p. (H. rp. 1474.)
- Soil survey of northeastern Pennsylvania, report to accompany H. Res. 460 [to print reconnaissance soil survey of northeastern Pennsylvania]; submitted by Mr. Barnhart. Feb. 13, 1917. 1 p. (H. rp. 1478.)
- Soil survey of Perry County, Ala., report to accompany H. Res. 177 [to print Soil survey of Perry County, Ala.]; submitted by Mr. Barnhart. Feb. 13, 1917. 1 p. (H. rp. 1472.)
- Soil survey of Tift County, Ga., report to accompany H. Res. 380 [to print Soil survey of Tift County, Ga.]; submitted by Mr. Barnhart. Feb. 13, 1917. 1 p. (H. rp. 1477.)

PUBLIC LANDS COMMITTEE

- California.* Authorizing Secretary of Commerce to lease certain property, report to accompany H. R. 15400 [authorizing Secretary of Commerce to lease property on islands in Pacific Ocean off coast of California]; submitted by Mr. Church. Feb. 23, 1917. 2 p. (H. rp. 1544.)
- Settle title to lands in California, report to accompany S. 6692; submitted by Mr. Raker. Feb. 21, 1917. 2 p. (H. rp. 1525.)

- Carter, William F.* William F. Carter, report to accompany S. 6783 [for relief of William F. Carter]; submitted by Mr. Stout, Feb. 3, 1917. 2 p. (H. rp. 1414.)
- Chippewa Indian lands, Minn.*, report to accompany H. R. 14620 [to extend provisions of sec. 2455, Revised statutes, as amended, relating to sale of isolated tracts of public domain, to ceded Chippewa Indian lands in Minnesota]; submitted by Mr. Ferris, Feb. 1, 1917. 2 p. (H. rp. 1400.)
- Cocoino national forest, Timber cutting, Cocoino and Tusayan national forests, Ariz.*, report to accompany H. R. 20721 [to extend time limit of timber-cutting rights of Saginaw and Manistee Lumber Company on lands in Cocoino and Tusayan national forests, Ariz.]; submitted by Mr. Hayden, Feb. 26, 1917. 4 p. (H. rp. 1561.)
- Crowder, T. H.* T. H. Crowder, report to accompany H. R. 20859 [to relinquish, release, remise, and quitclaim all right, title, and interest of United States in certain lands in Mississippi to T. H. Crowder]; submitted by Mr. Ferris, Feb. 21, 1917. 2 p. (H. rp. 1524.)
- Desert lands.* Relief of certain desert-land entrymen, report to accompany H. R. 18825 [to amend act making appropriations to supply deficiencies, fiscal year 1915 and prior years, so as to provide relief, under certain conditions, of persons who have made desert-land entries prior to Mar. 4, 1915, and in favor of assignees holding desert-land entries of class subject to provisions of bill under assignment executed prior to date of enactment of proposed measure]; submitted by Mr. Timberlake, Jan. 31, 1917. 2 p. (H. rp. 1395.)
- Disposition of lands withdrawn for reclamation purposes.* report to accompany S. 6829; submitted by Mr. Stout, Feb. 3, 1917. 2 p. (H. rp. 1416.)
- Entry.* Validating certain public-land entries, report to accompany H. R. 19731; submitted by Mr. Ferris, Feb. 1, 1917. 2 p. (H. rp. 1401.)
- Fisher, Mrs. Harriet.* Harriet Fisher, report to accompany H. R. 20612 [for relief of Mrs. Harriet Fisher]; submitted by Mr. Ferris, Feb. 21, 1917. 2 p. (H. rp. 1523.)
- Forest reserves.* Consolidation of forest lands, hearings before subcommittee on S. 5539, Jan. 26, 1917. 1917. 37 p. ‡
- Fort Peck Reservation.* Public lands in Fort Peck Indian Reservation, report to accompany S. 4761 [for classification, appraisal, and disposal of lands within former Fort Peck Indian Reservation, Mont.]; submitted by Mr. Stout, Feb. 3, 1917. 2 p. (H. rp. 1415.)
- Glacier Park Hotel Co.* report to accompany S. 784 [to authorize sale of lands at or near Belton, Mont., to Glacier Park Hotel Company for hotel purposes]; submitted by Mr. Stout, Feb. 3, 1917. 3 p. (H. rp. 1413.)
- Homeslead entries on water-power sites.* report to accompany H. R. 7632; submitted by Mr. Sinnott, Feb. 1, 1917. 2 p. (H. rp. 1398.)
- Northern Pacific Railway.* Relief of settlers on unsurveyed public lands, supplemental report to accompany S. 1792 [for relief of settlers on unsurveyed railroad lands of Northern Pacific Railway Company in Washington]; submitted by Mr. La Follette, Feb. 17, 1917. 4 p. (H. rp. 1207, pt. 2.)
- Registers and receivers.* Temporary vacancies in land office, report to accompany H. R. 19781 [relating to temporary filling of vacancies occurring in offices of register and receiver of district land offices]; submitted by Mr. Hayden, Jan. 31, 1917. 2 p. (H. rp. 1396.)
- Richards, Guy A.* Relief of Guy A. Richards and others, report to accompany H. R. 20037 [for relief of Guy A. Richards, Jesse L. Robbins, Isaac M. C. Grimes, William L. Irvine, and David Cox]; submitted by Mr. Timberlake, Feb. 1, 1917. 4 p. (H. rp. 1397.)
- School lands.* Lands for educational purposes, report to accompany S. 7894 [to amend act to amend sec. 2275 and 2276, Revised statutes, for selection of lands for educational purposes in lieu of those appropriated, and to authorize exchange of lands between United States and the several States]; submitted by Mr. Raker, Feb. 22, 1917. 3 p. (H. rp. 1526.)
- Scottsbluff, Nebr.* Land for agricultural experimental purposes, report to accompany H. R. 19540 [authorizing granting of patent to lands adjacent to agricultural experimental station at Scottsbluff, Nebr., to regents of University of State of Nebraska for dry land agricultural experimental purposes]; submitted by Mr. Tillman, Feb. 21, 1917. 3 p. (H. rp. 1520.)

- Thraillkill, Mrs. Anna W.* Anna W. Thraillkill, report to accompany S. 6671 [to validate homestead entries of Mrs. Anna W. Thraillkill]; submitted by Mr. Stout. Feb. 3, 1917. 1 p. (H. rp. 1412.)
- Tumlin, Thomas.* Sale of land in Alabama to heirs of Thomas Tumlin, report to accompany H. R. 18565; submitted by Mr. Kent. Jan. 12, 1917. 2 p. (H. rp. 1283.)
- Same. Feb. 7, 1917. 2 p. (H. rp. 1283.) [This report was incorrectly committed to the Committee of the Whole House on the state of the Union and ordered to be printed Jan. 12, 1917. On Feb. 7, 1917, the committee was discharged and the report was committed to the Committee of the Whole House and ordered to be printed.]
- Wilson, William M.* William M. Wilson, report to accompany H. R. 6130 [to authorize issue of patent to land in Alabama to William M. Wilson]; submitted by Mr. Stout. Feb. 3, 1917. 1 p. (H. rp. 1411.)

RULES COMMITTEE

- Ellis Island investigation*, report to accompany H. Res. 309 [authorizing Immigration and Naturalization Committee to investigate general conditions existing at Ellis Island with particular reference to discipline and to mingling of persons detained as alleged immoral persons with persons detained for other reasons not involving moral turpitude]; submitted by Mr. Henry. Feb. 26, 1917. 1 p. (H. rp. 1562.)
- Judges.* Amendment to laws relating to judiciary, report to accompany H. Res. 434 [for consideration of S. 706, to amend sec. 260 of act to codify, revise, and amend laws relating to judiciary, so as to provide for appointment of additional circuit and district judges in cases where judges of said courts have attained age of 70 years and remain in office after that time, and public good requires such additional judges]; submitted by Mr. Henry. Feb. 28, 1917. 1 p. (H. rp. 1584.)
- Lawson, Thomas W.* Alleged divulgence of peace note to belligerent Powers, report to accompany H. Res. 420 [appointing committee to investigate as to whether or not anyone high in administration of Government affairs, or any relative of anyone high in authority in administration of Government affairs, profited financially by fluctuations in stock market occurring Dec. 21, 1916, following contradictory interpretations given to the public concerning President's note of Dec. 20, 1916]; submitted by Mr. Henry. Feb. 28, 1917. 1 p. (H. rp. 1581.)
- Alleged divulgence of President's note to belligerent Powers, hearings on H. Res. 420, asking for investigation of conflicting interpretations placed upon President's note to belligerent Powers by State Department, and fluctuations of market caused thereby, and H. Res. 429, appointing committee to investigate charges made by Thomas W. Lawson, and H. Res. 442, 443, 446-448, Jan. 29 [-Feb. 19], 1917. 1917. pts. 11-24, [27]+483-1598 p. ‡
- Charges made by Thomas W. Lawson, report to accompany H. Res. 429 [that select committee be appointed to inquire into charges made by Thomas W. Lawson in daily newspapers of Dec. 28 and 29, 1916, relative to alleged divulgence of President's note to belligerent Powers as it affects dignity of the House and its Members]; submitted by Mr. Henry. Feb. 28, 1917. 1 p. (H. rp. 1582.)
- Investigation relating to alleged advance knowledge of President's note of Dec. 20, 1916, report to accompany H. Res. 448 [authorizing Rules Committee to perform duties imposed upon it under H. Res. 446, authorizing investigation as to whether any person connected with executive or legislative branches of Government has since Mar. 4, 1915, profited financially by fluctuations in stock market by reason of any advance information as to any action by executive or legislative branches of Government]; submitted by Mr. Henry. Feb. 28, 1917. 14 p. (H. rp. 1580.) 17-26205
- Munitions.* Consideration of House resolution 499, report to accompany H. Res. 499 [for consideration of amendments to H. R. 20632, making appropriations for naval service, fiscal year 1918, relative to securing by Government of basic patents connected with manufacture and development of aircraft, and to Government contracts for ships or war material in time of war or national emergency]; submitted by Mr. Pou. Feb. 10, 1917. 1 p. (H. rp. 1451.)

Penitentiaries. Consideration of H. Res. 538, report to accompany H. Res. 538 [for consideration of amendments to H. R. 20967, making appropriations for sundry civil expenses, fiscal year 1918, relative to installation of wood-working machinery at Penitentiary, Fort Leavenworth, Kans., and of cotton textile machinery at Penitentiary, Atlanta, Ga.]; submitted by Mr. Henry. Feb. 27, 1917. 1 p. (H. rp. 1577.)

Postal service. House resolution 514, report to accompany H. Res. 514 [granting indefinite leaves of absence to superannuated employees of postal service]; submitted by Mr. Henry. Feb. 27, 1917. 1 p. (H. rp. 1579.)

TERRITORIES COMMITTEE

Alaska. Alaska school bill, report to accompany H. R. 21020 [to authorize Legislature of Alaska to establish and maintain schools]; submitted by Mr. Houston. Feb. 26, 1917. 3 p. (H. rp. 1560.)

— Prohibition of liquors in Territory of Alaska, hearings on H. R. 19188 and 20361, Jan. 10-25, 1917. 1917. 58 p. [These hearings were also published in separate parts.] ‡

Porto Rico. Relief of railroads in Porto Rico and Hawaii, hearings on H. R. 19124, H. R. 16681 [and other bills], Jan. 30, 1917. 1917. ii+3-15 p. ‡

WAR CLAIMS COMMITTEE

Schiffer, Samuel. Legal representatives of Samuel Schiffer, deceased, report to accompany H. R. 12617 [for relief of representatives of Samuel Schiffer]; submitted by Mr. Reavis. Feb. 21, 1917. 6 p. (H. rp. 1517.)

WAYS AND MEANS COMMITTEE

Alcohol. Conservation of alcohol, report to accompany H. R. 20251 [for conservation of alcohol in manufacture of dealcoholized fermented beverages]; submitted by Mr. Allen. Feb. 22, 1917. 1 p. (H. rp. 1535.)

Bonded warehouses. Export of foreign merchandise in bonded warehouses to island of Guam, report to accompany H. R. 12892; submitted by Mr. Garner. Feb. 22, 1917. 2 p. (H. rp. 1528.)

— Extend provisions of bond and warehouse statement, report to accompany H. R. 5756 [to extend provisions of bond and warehouse statement to merchandise free of duty]; submitted by Mr. Dixon. Feb. 22, 1917. 2 p. (H. rp. 1529.)

Opium. Importation and use of opium, report to accompany S. 4764 [to amend act to prohibit importation and use of opium for other than medicinal purposes, as amended, so as to increase penalty for violation of law]; submitted by Mr. Allen. Feb. 22, 1917. 3 p. (H. rp. 1530.)

Public debts. To repeal sinking-fund provision, report to accompany S. 55 [to authorize Secretary of Treasury to use at his discretion surplus moneys in Treasury in purchase or redemption of outstanding interest-bearing obligations of United States]; submitted by Mr. Rainey. Feb. 23, 1917. 3 p. (H. rp. 1541.)

Wheat. Free importation of seed wheat, report to accompany H. R. 17812; submitted by Mr. Kitchin. Feb. 22, 1917. 2 p. (H. rp. 1527.)

SENATE

Adams County, Ohio. Corrupt election practices in Adams County, Ohio, address delivered before conference of National Popular Government League held at Washington, D. C., Jan. 5 and 6, 1917, by A. Z. Blair; presented by Mr. Owen. 1917. 15 p. (S. doc. 723.) 17-26206

Aeronautics. Command of the air, address delivered before 20th annual meeting of American Academy of Political and Social Science held in Philadelphia, Pa., Apr. 29, 1916, by Robert E. Peary; presented by Mr. Sheppard. 1917. 10 p. (S. doc. 687.) * Paper, 5c. 17-26207

Boll weevil. report of South Carolina Boll Weevil Commission; prepared by Walter M. Riggs. 1917. 20 p. il. (S. doc. 701.) [Reprint of Farmers' reading course, bulletin 20, Clemson Agricultural College.] 17-26208

- Calendar of business*, Senate, 64th Congress, 2d session, Feb. 1-28, 1917; no. 43-67. [1917.] various paging, large 8° [Daily when Senate is in session. There was no publication numbered 65.] ‡
- International relations*, Laws of United States relating to war, diplomatic intercourse, blockades, and neutrality; presented by Mr. Stone. 1917. 34 p. (S. doc. 714.) [Corrected print.] * Paper, 5c. 17-26209
- Latin America*, Importance of our South American trade, address delivered before City Club in Boston, Mass., Nov. 16, 1916, by Andrew J. Peters; presented by Mr. Fletcher. 1917. 8 p. (S. doc. 698.) * Paper, 5c. 17-26210
- Militia*, extracts from journals and debates of Federal Convention, State constitutional conventions, Congress, the Federalist, with other papers relating to militia of United States, by James Brown Scott; presented by Mr. Chamberlain. 1917. 128 p. (S. doc. 695.) 17-26211
- Peace problem*, address on peace problem delivered at 20th celebration of Founder's day held at Carnegie Institute in Pittsburgh, Pa., Apr. 27, 1916, by John Bassett Moore; presented by Mr. Lodge. 1917. 13 p. (S. doc. 700.) [From Columbia University quarterly, v. 18, no. 3, June, 1916.] * Paper, 5c. 17-26212
- Sailors*, Seamen's act, protest against construction of sec. 13 of seamen's act as promulgated by Department of Commerce, by Andrew Furuseth; presented by Mr. La Follette. 1917. 25 p. (S. doc. 694.) * Paper, 5c. 17-26213
- Watch-and-watch at sea, protest from International Seamen's Union and warning to shipowners, by Andrew Furuseth; presented by Mr. La Follette. 1917. 12 p. (S. doc. 693.) * Paper, 5c. 17-26214
- Supreme Court*, Power of Supreme Court to declare acts of Congress unconstitutional, address delivered before joint session of Legislature of Oklahoma held at Oklahoma City, Okla., Jan. 23, 1917, by C. B. Stuart; presented by Mr. Sutherland. 1917. 16 p. (S. doc. 708.) * Paper, 5c. 17-26215
- Textiles*, the backbone of New England, address delivered before Boston Art Club, of Boston, Mass., Dec. 9, 1916, by Franklin W. Hobbs; presented by Mr. Gallinger. 1917. 18 p. (S. doc. 709.) * Paper, 5c. 17-26216
- Water-power development*, paper on position of engineers toward question of water-power development in the West, presented at 19th annual convention of American Mining Congress held in Chicago, Ill., during Nov. 1916, by Henry Sturgis Drinker; presented by Mr. Fletcher. 1917. 11 p. (S. doc. 697.) * Paper, 5c. 17-26217
- Woman suffrage*, article on biological and sociological aspects of woman question, by Mrs. Annie Riley Hale; presented by Mr. McCumber. 1917. 8 p. (S. doc. 692.) [Corrected print.] * Paper, 5c. 17-26218

AGRICULTURE AND FORESTRY COMMITTEE

- Agriculture Department*, Agricultural appropriation bill [fiscal year 1918], report to accompany H. R. 19359; submitted by Mr. Smith of South Carolina. Jan. 31, calendar day Feb. 1, 1917. 2 p. (S. rp. 1003.)
- Birds*, Protection of migratory birds, report to accompany S. 7858 [to give effect to convention between United States and Great Britain for protection of migratory birds, ratifications whereof were exchanged on 7th of December, 1916, etc.]; submitted by Mr. Smith of South Carolina. Feb. 20, calendar day Feb. 21, 1917. 1 p. (S. rp. 1102.)
- Garden cities*, Garden city movement, hearing before subcommittee pursuant to S. Res. 305, authorizing Senate Committee on Agriculture and Forestry to hear and consider testimony relative to garden city and garden suburb movement. 1917. 53 p. [Includes articles: Personal observations of some developments in housing in Europe, by Richard B. Watrous; Billerica Garden Suburb (Inc.); and A good home for every wage earner, by John Nolen.] ‡
- Same. [2d print.] [Publication reads incorrectly "corrected print."] ‡
- Sisal hemp*, Importation of sisal and manila hemp, report to accompany S. Res. 94 [authorizing and instructing Committee on Agriculture and Forestry to investigate what companies and corporations are engaged in importation of sisal and manila hemp, etc.]; submitted by Mr. Ransdell. Jan. 11, 1917, ordered reprinted with corrections, Feb. 26, 1917. 31 p. (S. rp. 919.)

APPROPRIATIONS COMMITTEE

District of Columbia. District of Columbia appropriation bill, 1918, hearings before subcommittee on H. R. 19119, making appropriations for District of Columbia, fiscal year 1918. 1917. 156 p. ‡

— District of Columbia appropriation bill [fiscal year 1918], report to accompany H. R. 19119; submitted by Mr. Smith of Maryland. Feb. 2, 1917. 4 p. (S. rp. 1004.)

Fortifications. Fortifications appropriation bill, hearing before subcommittee on H. R. 20453, making appropriations for fortifications and other works of defense, for armament thereof, for procurement of heavy ordnance for trial and service, and for other purposes [fiscal year 1918; statement of William Crozier]. 1917. 27 p. ‡

— Fortifications appropriations [fiscal year 1918], report to accompany H. R. 20453; submitted by Mr. Bryan. Jan. 31, calendar day Feb. 1, 1917. 5 p. (S. rp. 1002.) 17—26219

BANKING AND CURRENCY COMMITTEE

Banks and banking. Amendments to Federal reserve act, report to accompany S. 8259 [to amend act approved Dec. 23, 1913, known as Federal reserve act, as amended]; submitted by Mr. Owen. Feb. 14, calendar day Feb. 16, 1917. 11 p. (S. rp. 1059.)

CIVIL SERVICE AND RETRENCHMENT COMMITTEE

Retirement of employees in classified civil service, report to accompany S. 3079; submitted by Mr. Pomerene. Feb. 13, 1917. 4 p. (S. rp. 1046.) * Paper, 5c. 17—26221

CLAIMS COMMITTEE

Akin, Mrs. Joseph C. Widow of Joseph C. Akin, report to accompany H. R. 2743 [for relief of widow of Joseph C. Akin]; submitted by Mr. Wadsworth. Feb. 20, 1917. 14 p. (S. rp. 1078.)

Andrews, Alfred B. Alfred B. Andrews, report to accompany S. 8297 [for relief of Alfred B. Andrews]; submitted by Mr. Bryan. Feb. 20, calendar day Feb. 23, 1917. 3 p. (S. rp. 1105.)

Backman, Charles. Charles Backman, report to accompany S. 5999 [for relief of Watson B. Dickerman, administrator of Charles Backman]; submitted by Mr. Wadsworth. Feb. 20, 1917. 8 p. (S. rp. 1094.)

Brown, Adam. Heirs of Adam and Noah Brown, report to accompany S. 2581 [for relief of heirs of Adam and Noah Brown]; submitted by Mr. Lee of Maryland. Feb. 14, calendar day Feb. 17, 1917. 10 p. (S. rp. 1066.)

Burns, Patrick. Patrick Burns, report to accompany H. R. 11661 [for relief of Catherine Burns, widow of Patrick Burns]; submitted by Mr. Bryan. Feb. 20, 1917. 5 p. (S. rp. 1080.)

Calendar. Legislative calendar, 64th Congress [2d session], Jan. 9 and Feb. 13, 1917; no. 2 and 3. 1917. Each 23 p. 4° ‡

Carey, Charles A. Charles A. Carey, report to accompany H. R. 13754 [for relief of Charles A. Carey]; submitted by Mr. Bryan. Feb. 20, 1917. 2 p. (S. rp. 1099.)

Davenport, Harry. Heirs of Harry Davenport, deceased, report to accompany S. 7841 [for relief of heirs of Harry Davenport]; submitted by Mr. Johnson of South Dakota. Feb. 20, 1917. 3 p. (S. rp. 1093.)

Dent, Wilson M. Wilson M. Dent, report to accompany H. R. 8093 [for relief of Wilson M. Dent]; submitted by Mr. Fernald. Feb. 13, 1917. 7 p. (S. rp. 1043.)

Fazzi, Eugene. Eugene Fazzi, report to accompany H. R. 17406 [for relief of Eugene Fazzi]; submitted by Mr. Bryan. Feb. 13, 1917. 4 p. (S. rp. 1045.)

Fox, Mrs. Catherine A. Catherine A. Fox, report to accompany H. R. 15109 [for relief of Mrs. Catherine A. Fox]; submitted by Mr. Bryan. Feb. 20, 1917. 2 p. (S. rp. 1098.)

- Gibbs, Mrs. Adelaide L.* Adelaide L. Gibbs, report to accompany H. R. 16116 [for relief of Adelaide L. Gibbs, widow of Robert M. Gibbs]; submitted by Mr. Wadsworth. Feb. 20, 1917. 3 p. (S. rp. 1077.)
- Hudson Bros.*, report to accompany H. R. 3253 [for relief of Hudson Brothers]; submitted by Mr. Bryan. Feb. 20, 1917. 2 p. (S. rp. 1081.)
- Kane, Mrs. Clara.* Clara Kane, report to accompany S. 8267 [granting sum of \$549.12 to Mrs. Clara Kane, dependent foster parent, by reason of death of William A. Yenser]; submitted by Mr. Bryan. Feb. 27, 1917. 4 p. (S. rp. 1112.)
- Keating, John B.* John B. Keating, report to accompany S. 3529 [to refund to John B. Keating customs tax erroneously and illegally collected]; submitted by Mr. Johnson of Maine. Feb. 20, 1917. 2 p. (S. rp. 1095.)
- Landram, William J.* Louis Landram, administrator, report to accompany H. R. 1584 [to carry out findings of Court of Claims in case of Louis Landram, administrator of William J. Landram]; submitted by Mr. Beckham. Feb. 13, 1917. 4 p. (S. rp. 1041.)
- Mayers, Mrs. Mary C.* Mary C. Mayers, report to accompany S. 7602 [for relief of Mrs. Mary C. Mayers]; submitted by Mr. Gronna. Feb. 20, 1917. 9 p. (S. rp. 1097.)
- Mission Farm Company.* Payment for damages by prairie fires, Rosebud Indian Reservation, S. Dak., report to accompany H. R. 10869 [to authorize payment of certain amounts for damages sustained by Mission Farm Company and others by prairie fire on Rosebud Indian Reservation, S. Dak.]; submitted by Mr. Johnson of South Dakota. Feb. 20, 1917. 4 p. (S. rp. 1092.)
- Moore, James M.* James M. Moore, report to accompany H. R. 11498 [making appropriation to compensate James M. Moore for damages sustained while in service of Government]; submitted by Mr. Bryan. Feb. 13, 1917. 2 p. (S. rp. 1044.)
- Nicholas, Mrs. Susan A.* Heirs of Susan A. Nicholas, report to accompany S. 5400 [for relief of Mrs. Caroline Nicholas Muller and Mrs. Mary Nicholas Burthe, heirs of Mrs. Susan A. Nicholas]; submitted by Mr. Broussard. Feb. 26, 1917. 3 p. (S. rp. 1109.)
- Presleigh, W. H.* W. H. Presleigh, report to accompany S. 3777 [for relief of W. H. Presleigh]; submitted by Mr. Johnson of Maine. Feb. 20, 1917. 3 p. (S. rp. 1096.)
- Riverside Military Academy.* report to accompany H. R. 16855 [for relief of Riverside Military Academy]; submitted by Mr. Robinson. Feb. 13, 1917. 4 p. (S. rp. 1042.)
- Shaw, Frederick B.* Capt. Frederick B. Shaw, report to accompany S. 3376 [for relief of Frederick B. Shaw]; submitted by Mr. Wadsworth. Feb. 21, 1917. 3 p. (S. rp. 1103.)
- Way, Charles M.* Charles M. Way, report to accompany H. R. 14754 [for relief of Charles M. Way]; submitted by Mr. Bryan. Feb. 20, 1917. 2 p. (S. rp. 1079.)

COMMERCE COMMITTEE

- Arkansas River.* Bridge across Arkansas River, Ark., report to accompany S. 8105 [granting consent of Congress to Conway County bridge district to construct bridge across Arkansas River, Ark.]; submitted by Mr. Sheppard. Feb. 8, 1917. 1 p. (S. rp. 1017.)
- Calendar.* Legislative calendar, 64th Congress, 2d session, Feb. 10 and Mar. 1, 1917; no. [7 and 8]. [1917.] Each 39 p. 4° [These calendars were incorrectly numbered 6 and 7.] ‡
- Cumberland River.* Bridge across Cumberland River, Tenn., report to accompany H. R. 18550 [granting consent of Congress to county of Montgomery, Tenn., to construct bridge across Cumberland River near Clarksville, Tenn.]; submitted by Mr. Sheppard. Feb. 12, 1917. 1 p. (S. rp. 1030.)
- Bridge across Cumberland River, Tenn., report to accompany H. R. 18551 [granting consent of Congress to county of Montgomery, Tenn., to construct bridge across Cumberland River at or near Clarksville, Tenn.]; submitted by Mr. Sheppard. Feb. 12, 1917. 1 p. (S. rp. 1031.)

- Flint River.* To reconstruct bridge across Flint River, Ga., report to accompany H. R. 20574 [granting consent of Congress to county commissioners of Decatur County, Ga., to reconstruct bridge across Flint River at or near Bainbridge, Ga.]; submitted by Mr. Sheppard. Feb. 12, 1917. 1 p. (S. rp. 1033.)
- Fox River.* To construct bridge across Fox River, report to accompany H. R. 14074 [granting consent of Congress to village of Fox Lake, Ill., to construct bridge across both arms of Fox River where it connects Pistakee Lake and Nippersink Lake at point suitable to interests of navigation in county of Lake, Ill.]; submitted by Mr. Sheppard. Feb. 13, 1917. 2 p. (S. rp. 1048.)
- Merchant marine.* United States Shipping Board, report to accompany S. 8168 [to amend act to establish United States Shipping Board for purpose of encouraging, developing, and creating naval auxiliary and naval reserve and merchant marine to meet requirements of commerce of United States with its territories and possessions, and with foreign countries, to regulate carriers by water engaged in foreign and interstate commerce of United States, etc.]; submitted by Mr. Fletcher. Feb. 20, calendar day Feb. 23, 1917. 1 p. (S. rp. 1106.)
- Michigan, Lake.* Granting right to certain lands fronting on Lake Michigan, report to accompany S. 7905 [to authorize Secretary of Treasury, in his discretion, to transfer and convey to commissioners of Lincoln Park of Chicago, Ill., riparian rights of United States as owner of land fronting on Lake Michigan and occupied as site of marine hospital in Chicago, Ill.]; submitted by Mr. Fletcher. Feb. 20, calendar day Feb. 23, 1917. 1 p. (S. rp. 1107.)
- Mississippi River.* Bridge across Mississippi River in Morrison County, Minn., report to accompany S. S003; submitted by Mr. Sheppard. Feb. 5, 1917. 1 p. (S. rp. 1010.)
- Bridge across Mississippi River, Minn., report to accompany H. R. 18720 [permitting building of railroad bridge across Mississippi River at Bemidji, Minn., by Minneapolis, Red Lake, and Manitoba Railway Company]; submitted by Mr. Sheppard. Feb. 20, 1917. 1 p. (S. rp. 1087.)
- Pearl River.* Bridge across Pearl River, Miss., report to accompany H. R. 19239 [granting consent of Congress to county of Pearl River, Miss., and 4th ward of parish of Washington, La., to construct bridge across Pearl River between Pearl River County, Miss., and Washington Parish, La.]; submitted by Mr. Sheppard. Feb. 19, 1917. 1 p. (S. rp. 1071.)
- Red Lake River.* To construct bridge across Red Lake River, report to accompany H. R. 18725 [granting consent of Congress to board of supervisors of Kratka Township, Minn., to construct bridge across Red Lake River]; submitted by Mr. Sheppard. Feb. 12, 1917. 1 p. (S. rp. 1032.)
- Red River.* Bridge across Red River, Tex., report to accompany S. 8228 [authorizing commissioners of Red River bridge district to construct bridge across Red River at or near Index, Tex.]; submitted by Mr. Sheppard. Feb. 19, 1917. 1 p. (S. rp. 1072.)
- Levees for upper Red River, hearing on H. R. 20079, making appropriations for construction, repair, and preservation of certain public works on rivers and harbors [fiscal year 1918, with reference to levees for upper Red River], Jan. 25, 1917. 1917. 14 p. ‡
- To construct bridge across Red River at or near Boyce, La., report to accompany H. R. 18529 [granting consent of Congress to police jury of Rapides Parish, La., to construct bridge across Red River at or near Boyce]; submitted by Mr. Sheppard. Feb. 13, 1917. 1 p. (S. rp. 1051.)
- Red River of the North.* Bridge across Red River of the North, report to accompany H. R. 17602 [granting consent of Congress to county commissioners of Polk County, Minn., and Grand Forks County, N. Dak., to construct bridge across Red River of the North on boundary line between said States]; submitted by Mr. Sheppard. Feb. 13, 1917. 1 p. (S. rp. 1049.)
- Rivers.* River and harbor appropriation bill [fiscal year 1918], report to accompany H. R. 20079; submitted by Mr. Fletcher. Feb. 10, 1917. 547 p. (S. rp. 1020 [pt. 1].) 17—26220
- River and harbor appropriation bill [fiscal year 1918], views of minority to accompany H. R. 20079; submitted by Mr. Kenyon. Feb. 13, 1917. 2 p. (S. rp. 1020, pt. 2.)

- Rock River.* To construct bridge across Rock River, report to accompany S. 8227 [granting consent of Congress to Fort Atkinson, Wis., for construction of bridge across Rock River]; submitted by Mr. Sheppard. Feb. 20, 1917. 1 p. (S. rp. 1085.)
- St. Francis River.* To construct bridge across St. Francis River, Ark., report to accompany H. R. 18534 [to authorize construction of bridge across St. Francis River at or near Parkin, Ark., by O. N. Killough]; submitted by Mr. Sheppard. Feb. 20, 1917. 1 p. (S. rp. 1086.)
- Steamboats.* Changing name of steamer Charles L. Hutchinson, report to accompany S. 8252 [to authorize change of name of steamer Charles L. Hutchinson to Fayette Brown owned by Brown Transit Company]; submitted by Mr. Fletcher. Feb. 19, 1917. 1 p. (S. rp. 1075.)
- Tallapoosa River.* To construct bridge across Tallapoosa River, report to accompany H. R. 17710 [authorizing construction of bridge across Tallapoosa River, dividing counties of Montgomery and Elmore, Ala., at point between Judkin Ferry and Hughes Ferry, by Montgomery and Elmore counties]; submitted by Mr. Sheppard. Feb. 13, 1917. 1 p. (S. rp. 1050.)

DISTRICT OF COLUMBIA COMMITTEE

- Calendar of business.* Feb. 2, 1917; no. 37. [1917.] 23 p. large 8° ‡
- Cemetery of White's Tabernacle, District of Columbia,* report to accompany H. R. 7621 [prohibiting interment of body of any person in cemetery known as Cemetery of White's Tabernacle 39 of Ancient United Order of Sons and Daughters, Brethren and Sisters of Moses in District of Columbia]; submitted by Mr. James. Mar. 1, 1917. 2 p. (S. rp. 1129.)
- District of Columbia.* Laws, reports, and documents relating to District of Columbia, 63d Congress, 3d session [index]. 1917. 4 p. ‡
- Inauguration.* Granting of permits to committee on inaugural ceremonies, report to accompany H. J. Res. 358; submitted by Mr. Smith of Maryland. Feb. 5, 1917. 1 p. (S. rp. 1009.)
- Teachers.* Retirement public school teachers in District of Columbia, hearing before subcommittee on S. 7404, Jan. 12, 1917. 1917. 39 p. ‡
- *Teachers' retirement,* report to accompany S. 7404 [for retirement of public-school teachers in District of Columbia]; submitted by Mr. Hollis. Feb. 14, calendar day Feb. 16, 1917. 4 p. (S. rp. 1064.) 17—26222

FINANCE COMMITTEE

- Adams Express Co.,* report to accompany S. 6254 [for relief of Adams Express Company]; submitted by Mr. Smoot. Feb. 14, calendar day Feb. 15, 1917. 2 p. (S. rp. 1055.)
- Alcohol.* Conservation of alcohol, report to accompany S. 7998 [for conservation of alcohol in manufacture of dealcoholized fermented beverages]; submitted by Mr. Penrose. Feb. 14, calendar day Feb. 16, 1917. 1 p. (S. rp. 1058.)
- Breweries.* Fixing minimum fermenting period at 48 hours, report to accompany H. R. 10749 [amending sec. 3285, Revised statutes, so as to reduce time for filling fermenting tubs in sweet-mash distilleries]; submitted by Mr. Johnson of Maine. Feb. 19, 1917. 2 p. (S. rp. 1076.)
- Corlett, Meredith G.* Meredith G. Corlett, report to accompany H. R. 12463 [for relief of Meredith G. Corlett, surety of J. W. Corlett]; submitted by Mr. Lodge. Feb. 14, calendar day Feb. 16, 1917. 4 p. (S. rp. 1063.)
- Farmers and Merchants Bank.* For relief of Farmers and Merchant's Bank of Headland, Ala., report to accompany H. R. 10823; submitted by Mr. Thomas. Feb. 14, calendar day Feb. 16, 1917. 5 p. (S. rp. 1061.)
- Grain.* Providing for free importation of seed grain and flaxseed under certain conditions, report to accompany S. 7039; submitted by Mr. James. Feb. 20, calendar day Feb. 21, 1917. 1 p. (S. rp. 1100.)
- Revenue.* Additional taxation still further to make good loss of revenue under tariff act of Oct. 3, 1913, views of minority to accompany H. R. 20573 [to provide increased revenue to defray expenses of increased appropriations for

Revenue—Continued.

Army and Navy and extension of fortifications]; submitted by Mr. Penrose. Feb. 20, calendar day Feb. 21, 1917. 3 p. (S. rp. 1039, pt. 2.)

— Revenue for army and navy appropriations, report to accompany H. R. 20573 [to provide increased revenue to defray expenses of increased appropriations for Army and Navy and extension of fortifications]; submitted by Mr. Simmons. Feb. 13, 1917. 7 p. (S. rp. 1039 [pt. 1].) [Corrected print.]

— Revenue for increased army and navy appropriations, hearings and briefs before subcommittees on H. R. 20573, to provide increased revenue to defray expenses of increased appropriations for Army and Navy and extensions of fortifications. 1917. 203 p. ‡

Tariff. Refund of duties collected on traveling kitchens, report to accompany S. 7927; submitted by Mr. Lodge. Feb. 14, calendar day Feb. 16, 1917. 2 p. (S. rp. 1060.)

War Risk Insurance Bureau. Bureau of War-Risk Insurance, report to accompany H. R. 20082 [to amend act to authorize establishment of Bureau of War-Risk Insurance in Treasury Department, so as to require suspension of operations of act within 4 years from date said act was approved]; submitted by Mr. Simmons. Feb. 14, calendar day Feb. 16, 1917. 3 p. (S. rp. 1057.) * Paper, 5c.

FOREIGN RELATIONS COMMITTEE

Calendar. Executive calendar, 64th Congress, 2d session, Feb. 7–21, 1917; no. 17–19. [1917.] Each 7 p. 4° ‡

— Legislative calendar, 64th Congress [2d session], Feb. 7 and 21, 1917; no. 3 and 5. [1917.] Each 12 p. 4° ‡

Malambo fire claimants, report to accompany S. 6583 [to pay to Panama amount awarded to Malambo fire claimants by joint commission under article 6 of treaty of Nov. 18, 1903, between United States and Panama]; submitted by Mr. Pomerene. Feb. 8, 1917. 1 p. (S. rp. 1019.)

Niagara River water power, hearings before subcommittee on S. 7803, for control, regulation, and use of waters of Niagara River below Niagara Falls, and H. R. 20047, for control and regulation of waters of Niagara River above the Falls. 1917. 135 p. il. ‡

Ruthenians. Relief of Ruthenians, report to accompany S. J. Res. 201 [requesting President of United States to designate and appoint day on which funds may be raised for relief of Ruthenians (Ukrainians) in belligerent countries]; submitted by Mr. Lodge. Feb. 6, calendar day Feb. 7, 1917. 1 p. (S. rp. 1013.)

Thorold, Canada. Battle monument in Thorold, Canada, report to accompany S. Con. Res. 29 [expressing appreciation of Government and people of United States of erection by people of Thorold, Ontario, Canada, of monument to commemorate death on battle field of Beaverdams, or Beachwood, of certain soldiers of United States in War of 1812]; submitted by Mr. Williams. Feb. 8, 1917. 1 p. (S. rp. 1016.) [Corrected print.]

IMMIGRATION COMMITTEE

Beech, Joseph. Granting citizenship to Joseph Beech, report to accompany S. J. Res. 208; submitted by Mr. Smith of South Carolina. Feb. 12, 1917. 2 p. (S. rp. 1037.)

Erlanger, Baroness Marguerite M. S. d. Marguerite Mathilde Slidell d'Erlanger, report to accompany S. 8075 [for relief of Baroness Marguerite Mathilde Slidell d'Erlanger]; submitted by Mr. Smith of South Carolina. Feb. 12, 1917. 2 p. (S. rp. 1036.)

INDIAN AFFAIRS COMMITTEE

Cluff, Alfred. Relief of certain persons expelled from Indian lands at Forest Dale, Apache County, Ariz., report to accompany S. 3771 [for relief of Alfred Cluff, Orson Cluff, Henry E. Norton, William B. Ballard, Elijah Hancock, Mrs. Susan R. Saline, Oscar Mann, Celia Thayne, William E. Cox, Theodore Farley, Adelaide Laxton, Clara L. Tenney, George M. Adams, Charlotte

Cluff, Alfred—Continued.

Jensen, Sophia Huff, Peter H. McBride, and David Edward Adams]; submitted by Mr. Ashurst. Feb. 8, calendar day Feb. 9, 1917. 7 p. (S. rp. 1022.)

— Relief of certain persons expelled from lands at Forest Dale, Apache County, Ariz., hearing before subcommittee on S. 3771, for relief of Alfred Cluff, Orson Cluff, Henry E. Norton, William B. Ballard, Elijah Hancock, Susan R. Saline, Oscar Mann, Celia Thayne, William E. Cox, Theodore Farley, Adelaide Laxton, Clara L. Tenney, George M. Adams, Charlotte Jensen, Sophia Huff, Peter H. McBride, and David Edward Adams, Feb. 8, 1917. 1917. 43 p. [Includes hearing of Jan. 25, 1916.] ‡

Fast Walker, Dakota Indian. Relief of Fast Walker, D. K. How, and Not Afraid of Bear, report to accompany S. 5648; submitted by Mr. Johnson [of South Dakota]. Feb. 5, 1917. 3 p. (S. rp. 1011.)

Fort Peck Reservation. Conditions on Fort Peck (Mont.) Indian Reservation, hearings on S. 8272, to authorize Secretary of Interior to prorate tribal funds of Fort Peck Indians, Feb. 16 and 17, 1917. 1917. 50 p. ‡

Indian appropriation bill, hearings on H. R. 18453, making appropriations for Bureau of Indian Affairs, for fulfilling treaty stipulations with various Indian tribes, and for other purposes, fiscal year 1918. 1917. 595 p. ‡

Morrison, Donald. Payment from Chippewa funds to Donald Morrison, report to accompany S. 6014; submitted by Mr. Lane. Feb. 20, 1917. 2 p. (S. rp. 1088.)

Stuart, Lewis, Gordon & Rutherford. Payment for legal services rendered Creek Nation of Indians, report to accompany H. R. 10872 [making appropriation to Stuart, Lewis, Gordon and Rutherford in payment of legal services rendered by them to Creek Nation]; submitted by Mr. Owen. Feb. 27, 1917. 7 p. (S. rp. 1118.)

INTEROCEANIC CANALS COMMITTEE

Panama Canal. Measurement of vessels for imposing tolls, Panama Canal, report to accompany S. 8055 [providing that Panama Canal rules shall govern in measurement of vessels for imposing tolls]; submitted by Mr. Shields, Feb. 8, 1917. 4 p. (S. rp. 1015.)

INTERSTATE COMMERCE COMMITTEE

Cincinnati, New Orleans and Texas Pacific Railway. Rights of trustees of municipally owned interstate railways, report to accompany H. R. 455 [to define rights and privileges of trustees of municipally owned interstate railways and construing act to regulate commerce with reference thereto, in case of Cincinnati, New Orleans and Texas Pacific Railway Company, lessee of Cincinnati Southern Railway]; submitted by Mr. Pomerene. Feb. 12, 1917. 2 p. (S. rp. 1034.)

Commerce. Export trade, report to accompany H. R. 17350 [to promote export trade, etc.]; submitted by Mr. Pomerene. Feb. 14, calendar day Feb. 15, 1917. 4 p. (S. rp. 1056.)

— Promotion of export trade, hearings on H. R. 17350, 1917. 156 p. ‡

Gambling. Prevention of transmission of race-gambling bets, hearing on S. 3253, to prevent nullification of State antigambling laws by international or interstate transmission of race-gambling bets or of racing odds, Jan. 12, 1917. 1917. pt. 2. [1]+61-125 p. ‡

Interstate Commerce Commission. Enlargement of Interstate Commerce Commission, hearings on H. R. 308, to amend act to regulate commerce as amended [so as to increase membership of Interstate Commerce Commission and permit commission to subdivide itself into different units in order to distribute work and give adequate consideration to matters before it], Feb. 16, 1917. 1917. pt. 2. ii+23-38 p. [Corrected print. 1st print of pt. 2. 2+23-40 p., incorrectly printed.] ‡

Railroad employes. Safety of employees and travelers on railroads, railway clearance, hearings before subcommittee on S. 6550, to promote safety of employees and travelers on railroads by requiring common carriers engaged in interstate commerce by railroad to afford safe and sufficient clearance between structures located on their roadways and locomotives and cars passing over their lines, and for other purposes, Jan. 26, 1917. 1917. 60 p. il. 1 pl. ‡

Railroads. Amending act providing mediation, conciliation, etc., report to accompany S. 8201 [to amend act providing mediation, conciliation, etc., approved July 15, 1913, to authorize President to protect operation of trains in time of peace, and to take possession of common carriers and draft their crews and officials in time of war, etc.]; submitted by Mr. Newlands. Feb. 10, 1917. 8 p. (S. rp. 1025.)

— Government investigation of railway disputes, hearing on tentative bill to authorize President of United States in certain emergencies to take possession of railroad, telephone, and telegraph lines. 1917. pt. 2, [1]+295-329 p. [Part 1 appeared in the Monthly catalogue for Jan. 1917, p. 426.] ‡

— Regulation of commerce in water-borne transportation, hearing on S. 7726, to amend act to regulate commerce as amended, Jan. 12 and 19, 1917. 1917. 46 p. ‡

IRRIGATION AND RECLAMATION OF ARID LANDS COMMITTEE

Oregon. Extension of time for reclamation of certain lands in Oregon under Carey act, report to accompany S. 8044; submitted by Mr. Lane. Feb. 8, calendar day Feb. 9, 1917. 3 p. (S. rp. 1023.)

Public lands. To amend irrigation act of Mar. 3, 1891, etc., report to accompany S. 7710 [to amend irrigation act of Mar. 3, 1891, sec. 18, and to amend sec. 2 of act of May 11, 1898, so as to authorize rights of way through public lands of United States for canals and ditches to be used for drainage purposes]; submitted by Mr. Thompson. Feb. 14, 1917. 2 p. (S. rp. 1054.)

JUDICIARY COMMITTEE

Calendar. Legislative calendar, 64th Congress, Feb. 5-19, 1917; no. 34-36, [1917.] Each 71 p. or 75 p. 4^o ‡

LIBRARY COMMITTEE

National Botanic Garden. United States Botanic Garden, Washington, D. C., plants for Congressional distribution, 1917. [1916.] 6 p. ‡

MILITARY AFFAIRS COMMITTEE

Aldworth, Arthur R. Arthur R. Aldworth, adverse report to accompany S. 5211 [for relief of Arthur R. Aldworth]; submitted by Mr. du Pont. Feb. 12, 1917. 2 p. (S. rp. 1035.)

Army appropriation bill [fiscal year 1918], report to accompany H. R. 20783; submitted by Mr. Chamberlain. Feb. 27, calendar day Feb. 28, 1917. 2 p. (S. rp. 1126.)

Bullington, Benjamin R. Benjamin R. Bullington, report to accompany H. R. 5182 [to issue honorable discharge to Benjamin R. Bullington]; submitted by Mr. Catron. Feb. 27, 1917. 1 p. (S. rp. 1123.)

Carr, S. Spencer. S. Spencer Carr, report to accompany H. R. 10697 [for relief of S. Spencer Carr]; submitted by Mr. du Pont. Feb. 5, 1917. 3 p. (S. rp. 1008.)

Gaskill, Hays. Hays Gaskill, report to accompany H. R. 5948 [for relief of Hays Gaskill]; submitted by Mr. Catron. Feb. 27, 1917. 1 p. (S. rp. 1124.)

Georgia. Reimbursement for encampment expenses of Georgia organized militia, report to accompany S. 7438 [to make immediately available for use of Georgia in paying expenses incurred by said State in connection with joint encampment held at Augusta, Ga., July 22-31, 1914, sums appropriated for arming and equipping militia of said State]; submitted by Mr. Chamberlain. Feb. 12, 1917. 1 p. (S. rp. 1029.)

Gordon, Americus A. Americus A. Gordon, report to accompany S. 6690 [for relief of Americus A. Gordon, alias McAllen Gordon]; submitted by Mr. Myers. Feb. 10, 1917. 4 p. (S. rp. 1027.)

Houston, Sam, Fort. Enlargement of military reservation of Fort Sam Houston, Tex., hearings on S. 5049, Feb. 2, 1917. 1917. 14 p. ‡

Kellogg, Washington. Washington Kellogg, report to accompany S. 5529 [for relief of Washington Kellogg]; submitted by Mr. Brady. Feb. 19, 1917. 2 p. (S. rp. 1070.)

- Le Clear, George.* George Le Clear, report to accompany H. R. 16590 [for relief of George Le Clear]; submitted by Mr. Catron, Feb. 14, 1917. 1 p. (S. rp. 1053.)
- Lieutenants, Army.* Filling vacancies in grade of 2d lieutenant, United States Army, report to accompany S. 7952; submitted by Mr. Chamberlain, Feb. 19, 1917. 1 p. (S. rp. 1069.)
- McGuire, James R.* James R. McGuire, report to accompany H. R. 8411 [for relief of James R. McGuire]; submitted by Mr. Chamberlain, Mar. 1, 1917. 2 p. (S. rp. 1127.)
- Maus, L. Mervin.* L. Mervin Maus, report to accompany S. 4570 [to authorize President to appoint L. Mervin Maus to grade of brigadier general in Army and place him on retired list]; submitted by Mr. Sheppard, Feb. 13, 1917. 3 p. (S. rp. 1040.)
- Retirement of Col. L. Mervin Maus, hearing before subcommittee on S. 4570, to authorize President to appoint L. Mervin Maus to grade of brigadier general in Army and place him on retired list, Feb. 8, 1917. 1917. 15 p. ‡
- Military education.* Universal military training, report to accompany S. 1695 [for military and naval training of citizens of United States]; submitted by Mr. Chamberlain, Feb. 10, 1917. 8 p. (S. rp. 1024.) * Paper, 5c.
17—26223
- Milliman, Curtis V.* Curtis E. Milliman, adverse report to accompany S. 1567 [granting honorable discharge to Curtis V. Milliman]; submitted by Mr. du Pont, Feb. 14, calendar day Feb. 16, 1917. 1 p. (S. rp. 1062.)
- Minahan, John.* John Minahan, alias John Bagley, report to accompany H. R. 1764 [for relief of John Minahan, alias John Bagley]; submitted by Mr. Hitchcock, Mar. 1, 1917. 1 p. (S. rp. 1128.)
- Mitchell, Joseph J.* Joseph J. Mitchell, report to accompany S. 4357 [for relief of Joseph J. Mitchell]; submitted by Mr. Sheppard, Feb. 14, calendar day Feb. 16, 1917. 2 p. (S. rp. 1065.)
- Morrison, George L.* George L. Morrison, report to accompany S. 7996 [to authorize President of United States to appoint George L. Morrison captain of cavalry]; submitted by Mr. Beckham, Feb. 6, calendar day Feb. 7, 1917. 2 p. (S. rp. 1012.)
- Reserve Officers' Training Corps* in National Guard organizations, hearing before subcommittee on S. 7747, to establish unit of Reserve Officers' Training Corps in National Guard organization in each State and Territory in United States, Feb. 13, 1917; [statement of David J. Maloney], 1917. 12 p. ‡
- Scrivener, Asbury.* Asbury Scrivener, report to accompany H. R. 15999 [for relief of Asbury Scrivener]; submitted by Mr. Chamberlain, Feb. 19, 1917. 2 p. (S. rp. 1067.)
- Stoppels, William.* Janna Stoppels, report to accompany H. R. 19978 [for relief of Janna Stoppels, mother of William Stoppels]; submitted by Mr. Chamberlain, Feb. 19, 1917. 1 p. (S. rp. 1068.)

NAVAL AFFAIRS COMMITTEE

- Boilers* for battle cruisers, hearing relative to placing of one-half of boilers of United States battle cruisers above protective deck, Feb. 10, 1917. 1917. 43 p. ‡
- Naval appropriation bill* [fiscal year 1918], report to accompany H. R. 20632; submitted by Mr. Swanson, Feb. 20, calendar day Feb. 21, 1917. 2 p. (S. rp. 1101.)
- Oil land leasing bill*, hearing on so-called relief provisions of leasing bill relative to California naval petroleum reserve [Jan. 17 and 23, 1917]. 1917. 226 p. [A 95 p. edition of the Jan. 17, 1917, hearing appeared in the Monthly catalogue for Jan. 1917, p. 428.] ‡

PATENTS COMMITTEE

- Designs.* Registration of designs, hearings before subcommittee on S. 6925. 1917. 75 p. ‡

PENSIONS COMMITTEE

- Pensions.* Granting pensions and increase of pensions to certain soldiers and sailors of Army and Navy and of wars other than Civil War, etc., report to

Pensions—Continued.

- accompany S. 8296 [substituted for S. 8 and other bills]; submitted by Mr. Johnson of Maine. Feb. 20, 1917. 56 p. (S. rp. 1090.)
- Granting pensions and increase of pensions to certain soldiers and sailors of Civil War, etc., report to accompany S. 8120 [substituted for S. 1919 and other bills]; submitted by Mr. Johnson of Maine. Feb. 5, 1917. 139 p. (S. rp. 1007.)
- Pension appropriation bill [fiscal year 1918], report to accompany H. R. 20748; submitted by Mr. Johnson of Maine. Feb. 26, 1917. 9 p. (S. rp. 1110.)
- Pensions and increase of pensions for certain soldiers and sailors of Army and Navy, etc., report to accompany H. R. 20496; submitted by Mr. Johnson of Maine. Feb. 19, 1917. 306 p. (S. rp. 1074.)
- Pensions and increase of pensions for certain soldiers and sailors of Army and Navy, etc., report to accompany H. R. 20827; submitted by Mr. Johnson of Maine. Feb. 20, 1917. 260 p. (S. rp. 1091.)
- Pensions and increase of pensions for certain soldiers and sailors of Civil War, etc., report to accompany H. R. 19937; submitted by Mr. Johnson of Maine. Feb. 2, 1917. 124 p. (S. rp. 1006.)
- Pensions and increase of pensions for certain soldiers and sailors of Civil War, etc., report to accompany H. R. 20451; submitted by Mr. Johnson of Maine. Feb. 19, 1917. 92 p. (S. rp. 1073.)
- Pensions and increase of pensions to certain soldiers and sailors of Civil War, etc., report to accompany S. 8113 [substituted for S. 228 and other bills]; submitted by Mr. Johnson of Maine. Feb. 2, 1917. 135 p. (S. rp. 1005.)
- Pensions and increase of pensions to certain soldiers and sailors of Civil War, etc., report to accompany S. 8295 [substituted for S. 214 and other bills]; submitted by Mr. Johnson of Maine. Feb. 20, 1917. 76 p. (S. rp. 1089.)

POST OFFICES AND POST ROADS COMMITTEE

- Bingham, John A.* John A. Bingham, report to accompany H. R. 9737 [for relief of John A. Bingham]; submitted by Mr. Bankhead. Feb. 27, 1917. 2 p. (S. rp. 1117.)
- Calendar.* Legislative calendar, 64th Congress, 1915-17; no. 2 [2d session]. [1917.] 23 p. 4° ‡
- Crawford, Mrs. William E.* Mrs. W. E. Crawford, report to accompany H. R. 9335 [for relief of Mrs. W. E. Crawford]; submitted by Mr. Bankhead. Feb. 27, 1917. 14 p. (S. rp. 1116.)
- Grant, Henry P.* Henry P. Grant, report to accompany H. R. 16827 [for relief of Henry P. Grant]; submitted by Mr. Bankhead. Feb. 13, 1917. 16 p. (S. rp. 1047.)
- Huso, Albert T.* Albert T. Huso, report to accompany H. R. 1571 [for relief of Albert T. Huso]; submitted by Mr. Bankhead. Feb. 27, 1917. 2 p. (S. rp. 1115.)
- Lamar, Colo.* Postmaster, Lamar, Colo., report to accompany S. J. Res. 189 [authorizing Postmaster General to provide postmaster at Lamar, Colo., with special canceling die for 3d national convention of Young Men's Business Associations of America]; submitted by Mr. Bankhead. Feb. 27, 1917. 1 p. (S. rp. 1120.)
- Le Roy, Charles.* Estate of Charles Le Roy, report to accompany S. 7065 [for relief of estate of Charles Le Roy]; submitted by Mr. Bankhead. Feb. 27, 1917. 2 p. (S. rp. 1113.)
- Overocker, W. H.* W. H. Overocker, report to accompany S. 6570 [for relief of W. H. Overocker]; submitted by Mr. Bankhead. Feb. 27, 1917. 2 p. (S. rp. 1114.)
- Patterson, J. B.* J. B. Patterson, report to accompany H. R. 14345 [to reimburse J. B. Patterson]; submitted by Mr. Bankhead. Feb. 27, 1917. 2 p. (S. rp. 1119.)
- Post Office Department.* Pneumatic-tube service, hearing on H. R. 19410, making appropriations for Post Office Department, fiscal year 1918, with reference to pneumatic-tube service, Jan. 26 [-Feb. 2], 1917. 1917. 403 p. 1 pl. ‡

- Post Office Department*—Continued. Post office appropriation bill [fiscal year 1918], report to accompany H. R. 19410; submitted by Mr. Smith of South Carolina. Feb. 8, calendar day Feb. 9, 1917. 1 p. (S. rp. 1021.)
- Postage*. One-cent drop-letter postage, hearing on H. R. 19410, making appropriations for Post Office Department, fiscal year 1918, Jan. 31, 1917; [statement of Robert J. Bulkley]. 1917. 22 p. ‡
- Railway Mail Service*. Post office appropriation bill, 1918, railway mail clerks, hearings on H. R. 19410, making appropriations for Post Office Department, fiscal year 1918 [Jan. 24 and Feb. 5, 1917]. 1917. 108 p. [The hearing of Jan. 24, 1917, 67 p., was also published separately.] ‡
- Southbridge, Mass.* Postmaster, Southbridge, Mass., report to accompany H. J. Res. 203 [authorizing Postmaster General to provide postmaster of Southbridge, Mass., with special canceling die for Southbridge 100th anniversary celebration]; submitted by Mr. Bankhead. Feb. 27, 1917. 1 p. (S. rp. 1122.)
- Wichita, Kans.* Postmaster, Wichita, Kans., report to accompany S. J. Res. 212 [authorizing Postmaster General to provide postmaster at Wichita, Kans., with special canceling die for fall carnival and exposition of that city]; submitted by Mr. Bankhead. Feb. 27, 1917. 1 p. (S. rp. 1121.)

PRINTING COMMITTEE

- Calendar* of bills, resolutions, petitions, manuscripts, communications, etc., referred to Committee on Printing for its consideration and action thereon, Feb. 13 and 26, 1917; no. 20 and 21. [1917.] Each 34 p. 4° ‡

PUBLIC BUILDINGS AND GROUNDS COMMITTEE

- Honolulu, Hawaii*. Federal building, Honolulu, Hawaii, report to accompany S. 7872 [to confirm and ratify sale of Federal-building site at Honolulu, Hawaii, to Castle & Cooke, Limited]; submitted by Mr. Swanson. Feb. 12, 1917. 2 p. (S. rp. 1038.)
- Yonkers, N. Y.* Public building, Yonkers, N. Y., report to accompany S. 8082 [authorizing acquisition of site and erection thereon of public building at Yonkers, N. Y.]; submitted by Mr. Wadsworth. Feb. 14, 1917. 2 p. (S. rp. 1052.)

PUBLIC LANDS COMMITTEE

- Alaska*. Agricultural entries on coal lands in Alaska, report to accompany S. 41; submitted by Mr. Smoot. Jan. 31, 1917. 1 p. (S. rp. 1000.)
- Calendar*. Legislative calendar, 2d session, 64th Congress, Feb. 7-28, 1917; no. 4-6. [1917.] Each 50 or 52 p. 4° ‡
- Coconino national forest*. Cutting of timber on Coconino and Tusayan national forests, Ariz., report to accompany S. 8126 [to extend time for cutting of timber on Coconino and Tusayan national forests, Ariz., by Saginaw and Manistee Lumber Company]; submitted by Mr. Myers. Feb. 20, calendar day Feb. 22, 1917. 3 p. (S. rp. 1104.)
- Grand Canyon National Park, Ariz.*, report to accompany S. 8250 [to establish Grand Canyon National Park in Arizona]; submitted by Mr. Myers. Feb. 20, 1917. 3 p. (S. rp. 1082.)
- Hulcit, Horace P.* Horace P. Hulett, report to accompany S. 7989 [for relief of Horace P. Hulett]; submitted by Mr. Myers. Feb. 20, 1917. 2 p. (S. rp. 1084.)
- Port Angeles, Wash.* Lands in town site of Port Angeles, Wash., report to accompany S. 3585 [for disposal of lands in block 32 in Port Angeles, Wash.]; submitted by Mr. Myers. Feb. 27, calendar day Feb. 28, 1917. 4 p. (S. rp. 1125.)
- Registers and receivers*. District land offices, report to accompany S. 7767 [relating to temporary filling of vacancies occurring in offices of register and receiver of district land offices]; submitted by Mr. Smoot. Jan. 31, 1917. 1 p. (S. rp. 1001.)
- Scottsbluff, Nebr.* Agricultural experiment station at Scottsbluff, Nebr., report to accompany S. 8307 [authorizing granting of patent to lands adjacent to agricultural experimental station at Scottsbluff, Nebr., to regents of University

Scottsbluff, Nebr.—Continued.

of State of Nebraska for dry-land agricultural experimental purposes]; submitted by Mr. Norris. Feb. 27, 1917. 2 p. (S. rp. 1111.)

Stanley County, S. Dak. Lease of certain public land in Stanley County, S. Dak., report to accompany H. R. 8669 [to extend to heirs or representatives of James Philip lease of land in Stanley County, S. Dak., for buffalo pasture]; submitted by Mr. Sterling. Feb. 8, 1917. 2 p. (S. rp. 1018.)

Umatilla Reservation. Land patents in Oregon, report to accompany H. R. 17055 [providing when patents shall issue to purchaser or heirs of purchaser on lands in Umatilla Indian Reservation, Oreg.]; submitted by Mr. Chamberlain. Feb. 10, 1917. 2 p. (S. rp. 1026.)

Van Tassell, R. S. R. S. Van Tassell, report to accompany S. 7990 [for relief of R. S. Van Tassell]; submitted by Mr. Myers. Feb. 20, 1917. 2 p. (S. rp. 1083.)

Yellowstone, Mont. Lands for hotel purposes, Yellowstone, Mont., report to accompany S. 7827 [to authorize sale of lands at or near Yellowstone, Mont., within Madison national forest to Oregon Short Line Railroad Company for hotel purposes]; submitted by Mr. Myers. Feb. 26, 1917. 3 p. (S. rp. 1108.)

TERRITORIES COMMITTEE

Alaska. Alaska needs and legislation, report to accompany S. J. Res. 204 [to create joint committee from Senate and House to sit to consider Alaska needs and legislation]; submitted by Mr. Pittman. Feb. 8, 1917. 1 p. (S. rp. 1014.)

— Prohibition in Alaska, hearing on S. 7963, to prohibit manufacture or sale of alcoholic liquors in Alaska, Jan. 26, 1917. 1917. 13 p. ‡

USELESS EXECUTIVE PAPERS, JOINT SELECT COMMITTEE ON DISPOSITION OF

Labor Department. Disposition of useless papers, report to accompany H. doc. 1135, [1814, and 1906, favoring disposition of certain useless papers in Labor and Interior Departments]; submitted by Mr. Talbott. Feb. 23, 1917. 1 p. (H. rp. 1542.)

Post Office Department. Disposition of useless papers in Executive Departments, report to accompany H. doc. 2042 [favoring disposition of certain useless papers in Post Office Department]; submitted by Mr. Talbott. Feb. 23, 1917. 1 p. (H. rp. 1543.)

COURT OF CLAIMS

Brown. James W. Brown v. United States; evidence for defendant. [1917.] no. 19237, p. 9-19. ‡

Cases. February calendar [of cases ready for trial or hearing], 1917. 1917. 51 p. [Half of the pages are blank.] ‡

— Term 1915-16, printed records, index [miscellaneous cases]. [1917.] 4 p. ‡

Colgate. Arthur E. Colgate, administrator of Clinton G. Colgate, findings in case of Arthur E. Colgate, administrator of Clinton G. Colgate. Feb. 5, 1917. 4 p. (S. doc. 703.) ‡

Eaker. Felix G. Eaker v. United States and Comanche Indians; evidence for claimant. [1917.] Indian depositions, no. 3537, p. 11-16. ‡

Grand Trunk Western Railway Company v. United States; evidence for defendant. [1917.] no. 32589, p. 143-232. ‡

Great Northern Railway Co. v. United States; evidence for claimant. [1917.] no. 33159, p. 35-124. ‡

Great Western Scrum Company vs. United States; evidence for claimant. [1917.] no. 33167, p. 9-47. ‡

Hussey. Helen S. Hussey v. United States, findings in case of Helen S. Hussey, widow of John E. Hussey. Feb. 5, 1917. 2 p. (H. doc. 2026.) ‡

Ingraham. Annie E. Squier, widow (remarried) of Samuel Ingraham, findings in case of Annie K. Squier, widow (remarried) of Samuel Ingraham. Feb. 5, 1917. 2 p. (S. doc. 704.) ‡

- Jonas.* Edwin A. Jonas v. United States; evidence. [1917.] no. 33674, p. 5-7. ‡
- Robinson.* Samuel R. H. Robinson v. United States; [evidence]. [1917.] no. 32678, p. 383-388. ‡
- St. Louis, Iron Mountain and Southern Railway.* Benjamin F. Bush as receiver of railroad and other property of St. Louis, Iron Mountain and Southern Railway Company, v. United States; findings of fact [conclusion of law, and opinion of court]. [1917.] no. 33163, 8 p. ‡
- Scotfield Company.* Seymour P. Thomas, trustee in bankruptcy of Scotfield Company, v. United States; [evidence for claimant and defendants]. 1917. no. 32548, cover-title, p. 417-770. ‡
- Winton.* Estate of Charles F. Winton and others v. Jack Amos and others, known as Mississippi Choctaws; [opinion of court, decided Jan. 29, 1917]. [1917.] no. 29821, 31 p. ‡

COURT OF CUSTOMS APPEALS

- Calendar.* Court of Customs Appeals, Feb. term, 1917. [1917.] xv+[46] p. [Part of the pages are blank.] ‡

DISTRICT OF COLUMBIA

- Insane.* Writs of lunacy, District of Columbia, communication submitting estimate of deficiency in appropriation for writs of lunacy, fiscal year 1917. Feb. 27, 1917. 2 p. (H. doc. 2098.) ‡
- Municipal Court.* Appropriation for removal of Municipal Court to new quarters. Feb. 21, 1917. 2 p. (H. doc. 2078.) ‡

FEDERAL RESERVE BOARD

- Federal reserve bulletin.* Feb. 1917; [v. 3, no. 2]. 1917. iv+75-152+i p. il. 4° † Paper, 20c. single copy, \$2.00 a yr. 15-26318/4

FEDERAL TRADE COMMISSION

- Food.* Estimate of appropriation, foodstuffs investigation, communication submitting estimate of appropriation to cover investigation into production, ownership, manufacture, storage, and distribution of foodstuffs. Feb. 15, 1917. 4 p. (H. doc. 2061.) ‡
- Useless papers* in Federal Trade Commission, letter transmitting lists of documents and files of papers which are not needed or useful in transaction of current business of commission and have no permanent value or historical interest. Feb. 27, 1917. 7 p. (H. doc. 2093.) ‡

GEOGRAPHIC BOARD

- Decisions* of Geographic Board, Nov. 1 and Dec. 6, 1916. [1917.] 3 p. ‡ 10-26561/3

GOVERNMENT PRINTING OFFICE

- Appropriations.* Supplemental estimate of appropriation, Government Printing Office, communication submitting increased estimates of appropriations, fiscal year 1918. Feb. 9, 1917. 3 p. (H. doc. 2045.) ‡

DOCUMENTS OFFICE

- Monthly catalogue.* United States public documents, no. 265; Jan. 1917. 1917. p. 383-472. * Paper, 10c. single copy, \$1.10 a yr. 4-18088/3

INTERIOR DEPARTMENT

NOTE.—The decisions of the Department of the Interior in pension cases are issued in slips and in signatures, and the decisions in land cases are issued in signatures, both being published later in bound volumes. Subscribers may deposit \$1.00 with the Superintendent of Documents and receive the contents of a volume of the decisions of either kind in separate parts as they are issued. Prices for bound volumes furnished upon application to the Superintendent of Documents.

Bonds of officers, etc. Regulations governing preparation and execution of official bonds. [1917.] 2 p. †

Building. Estimate of appropriation, new building for Interior Department, communication submitting estimates of appropriations for salaries, mechanical, labor, char, and watch forces, and for equipment and operation of new Interior Department building. Feb. 10, 1917. 5 p. (H. doc. 2050.) ‡

Hitt, Isaac R. Payment of \$33 to Isaac R. Hitt, communication submitting item for inclusion in general deficiency bill. Feb. 26, 1917. 4 p. (H. doc. 2091.) ‡

Irrigation projects. Belle Fourche project, S. Dak., public notice. Feb. 10, 1917. 1 p. 4° †

— Klamath project, Oreg.-Cal., 2d unit, public notice. Feb. 12, 1917. [2] p. 4° †

— Orland project, Cal., public notice, supplementary to notice of May 24, 1916. Feb. 8, 1917. 1 p. 4° †

— Umatilla project, Oreg., 2d unit of west extension, public notice, effective Mar. 1, 1917. Feb. 8, 1917. [2] p. 4° †

Land offices. Additional estimate of appropriation, contingent expenses, land offices. Jan. 30, 1917. 2 p. (H. doc. 1999.) ‡

Mines Bureau. Supplemental estimate, Bureau of Mines, communication submitting supplemental estimate of appropriation for service for fiscal year 1918. Feb. 3, 1917. 2 p. (H. doc. 2021.) ‡

Oregon and California Railroad. Estimate of appropriation, classification of lands, Oregon and California, communication submitting estimate of appropriation to continue classification of lands involved in Oregon & California Railroad forfeiture suit, as authorized and directed by act of June 9, 1916. Feb. 21, 1917. 3 p. (H. doc. 2077.) ‡

Page, Charles. In Court of Appeals of District of Columbia, Jan. term, 1917. no. 3053, Franklin K. Lane, Secretary of Interior, and Bo Sweeney, assistant Secretary of Interior, v. Charles Page et al., appeal from Supreme Court of District of Columbia; brief and argument on behalf of appellants. 1917. cover-title, i+36 p. ‡

Public lands. Decisions [of Department of Interior in cases] relating to public lands, v. 45, [signatures] 31 and 32. [1916.] p. 481-512. 7-23651/5

— Rights of way through public lands. Feb. 15, 1917. 1 p. (H. doc. 2056.) ‡

Safety-first train; by John L. Cochrane. 1917. 46 p. il. * Paper, 10c. 17-26224

St. Elizabeths Hospital. Reappropriation of unexpended balance, St. Elizabeth's Hospital, communication submitting estimate for reappropriation of unexpended balance on June 30, 1917, for new fence at St. Elizabeth's Hospital to be made available for expenditure during fiscal year 1918. Feb. 3, 1917. 4 p. (H. doc. 2022.) ‡

— St. Elizabeth's Hospital, communication submitting item of legislation authorizing expenditure of funds of appropriations for support of St. Elizabeth's Hospital [for rental of system of telephones]. Feb. 23, 1917. 8 p. (H. doc. 2085.) ‡

EDUCATION BUREAU

Agricultural education. 1916; by A. C. Monahan and C. H. Lane. 1916. [1]+237-258 p. [From Report, 1916, v. 1.] †

Alaska. Report on work of Bureau of Education for natives of Alaska, 1914-15. 1917. 85 p. 1 pl. 16 p. of pl. map. (Bulletin 47, 1916.) * Paper, 35c.

E13-1875/2

American history course. [1917.] 3 p. (Reading course 10.) †

Boy Scouts of America. Educational work of Boy Scouts, Girl Scouts, and Campfire Girls. 1916. [1]+441-449 p. [From Report, 1916, v. 1.] †

- Church schools.* Educational work of churches, 1916. 1916. [1]+413-428 p. [From Report, 1916, v. 1.] †
- Cities.* Education in larger cities, 1916; by J. H. Van Sickle. 1916. [1]+39-59 p. il. [From Report, 1916, v. 1.] †
- Education in smaller cities, 1916; by W. S. Deffenbaugh. 1916. [1]+61-76 p. [From Report, 1916, v. 1.] †
- Colleges and universities.* Recent movements in college and university administration; by Samuel Paul Capen. 1917. 60 p. il. (Bulletin 46 1916.) * Paper, 10c. **E17-180**
- Statistics of State universities and State colleges, year ended June 30, 1916. 1917. 15 p. (Bulletin 50, 1916.) * Paper, 5c. **E9-429**
- Commercial education.* 1916; by F. V. Thompson. 1916. [1]+219-236 p. [From Report, 1916, v. 1.] †
- Commissioner's introduction* [to Report of commissioner of education, fiscal year 1916]. 1916. [1]+xiii-xxvii p. [From Report, 1916, v. 1.] †
- Community forums.* Proposed community forum bill, brief explanation of bill to provide for and regulate use of public school buildings as community forums. Jan. 1917. 12 p. † **E 17-177/3**
- Cooperative education.* Cooperative system of education, account of cooperative education as developed in College of Engineering, University of Cincinnati [with bibliography]; by Clyde William Park. 1916. 48 p. il. 1 pl. 14 p. of pl. 1 tab. (Bulletin 37, 1916.) * Paper, 20c. **E 17-179**
- Education.* Educational surveys, 1916; by E. F. Buchner. 1916. [1]+353-371 p. [From Report, 1916, v. 1.] †
- Monthly record of current educational publications, Feb. 1917; [compiled by Library Division]. 1917. 21 p. (Bulletin 7, 1917.) * Paper, 5c. **E 12-227/2**
- Survey of education, 1916; by W. Carson Ryan, jr. 1916. [1]+1-18 p. [From Report, 1916, v. 1.] †
- Educational boards, foundations, and associations.* 1916; by Henry R. Evans. 1916. [1]+451-485 p. [From Report, 1916, v. 1.] †
- Elementary education.* Elementary education, 1916; by Florence C. Fox. 1916. [1]+97-105 p. [From Report, 1916, v. 1.] †
- Use of activities in elementary school, report of 1st annual meeting of National Council of Primary Education, Detroit, Mich., Feb. 22, 1916. Jan. 1917. 14 p. (Elementary education circular 1.) † **E 17-164/2**
- Engineering.* Recent developments in engineering education; by C. R. Mann. 1916. [1]+209-218 p. [From Report, 1916, v. 1.] †
- Extension education.* 1916; by J. L. McBrien. 1916. [1]+373-383 p. [From Report, 1916, v. 1.] †
- Flower growing* for school children in elementary grades [with list of references]. Jan. 1917. 4 p. (School home-garden circular 14.) †
- Foreign countries.* Education in foreign countries; by Anna Tolman Smith. 1916. [1]+513-688 p. [From Report, 1916, v. 1.] †
- Statistical summaries of education in foreign countries. 1916. [1]+665-688 p. [From Report, 1916, v. 1.] †
- Gardening.* School and home gardening; by John L. Randall. 1916. [1]+259-270 p. [From Report, 1916, v. 1.] †
- Higher education.* 1916; by S. P. Capen. 1916. [1]+119-142 p. [From Report, 1916, v. 1.] †
- Home economics.* 1916; by Henrietta W. Calvin and Carrie A. Lyford. 1916. [1]+271-288 p. [From Report, 1916, v. 1.] †
- Home education.* Education in home, 1916; by Hannah K. Schoff and Ellen C. Lombard. 1916. [1]+289-302 p. [From Report, 1916, v. 1.] †
- Home gardening* for town children. Jan. 1917. 3 p. (School home-garden circular 16.) †
- Hygiene.* Educational hygiene, 1916; by W. S. Small. 1916. [1]+317-337 p. [From Report, 1916, v. 1.] †
- Illiteracy.* Adult illiteracy; by Winthrop Talbot. 1916. 90 p. il. (Bulletin 35, 1916.) * Paper, 15c. **E17-175**

- Immigrants.* Establishing fundamental standards in education of immigrants; by H. H. Wheaton. 1916. [1]+339-351 p. [From Report, 1916, v. 1.] †
- Kindergarten.* Adjustment between kindergarten and first grade, including study of double sessions in kindergarten; by Luella A. Palmer. [Reprint] 1917. 36+iv p. (Bulletin 24, 1915; whole no. 651.) * Paper, 5c.
- Kindergarten education, 1916; by Almira M. Winchester and Louise Schofield. 1916. [1]+303-316 p. [From Report, 1916, v. 1.] †
- Kindergarten training schools. [Reprint] 1917. 62+iv p. (Bulletin 5, 1916.) [Prepared in cooperation with National Kindergarten Association and International Kindergarten Union.] * Paper, 10c.
- Laws.* Educational legislation, 1916; [by William R. Hood]. 1916. [1]+19-38 p. [From Report, 1916, v. 1.] †
- Legal education,* 1916; by Henry M. Bates. 1916. [1]+197-208 p. [From Report, 1916, v. 1.] †
- Library activities,* 1916; by J. D. Wolcott. 1916. [1]+385-400 p. [From Report, 1916, v. 1.] †
- Medical education,* 1916; by N. P. Colwell. 1916. [1]+177-195 p. il. [From Report, 1916, v. 1.] †
- Montessori method* and kindergarten; by Elizabeth Harrison. [Reprint] 1917. 34+iv p. (Bulletin 28, 1914.) * Paper, 5c.
- Museums.* Educational work of museums, 1916; by Paul M. Rea. 1916. [1]+401-411 p. [From Report, 1916, v. 1.] †
- Publications.* Available publications of Bureau of Education, Feb. 1917. [1917.] 11 p. † E15-1070
- Reading course* for parents; [prepared in] Home Education Division. [Reprint 1917, with slight changes.] 4 p. (Reading course 3.) †
- Reports.* Report of commissioner of education, year ended June 30, 1916. 1917. v. 2. viii+663 p. * Cloth, 65c. 4-18120/6
- NOTE.—The annual report of the commissioner of education for 1915 included only one volume. The material that ordinarily would have appeared in v. 2 of the report for 1915 is here published as v. 2 of the report for 1916. This delay in the publication of the data was caused by the fact that it was impossible to compile the statistics within the time set by Congress.
- Same. (H. doc. 1502.)
- Roots.* Part played by root in production of crop. Jan. 1917. 4 p. (School home-garden circular 15.) †
- Rural education,* 1916; by H. W. Foght in collaboration with A. C. Monahan and J. C. Muerman. 1916. [1]+77-95 p. [From Report, 1916, v. 1.] †
- Russia.* Education in Russia; by W. S. Jesien. 1916. [1]+597-615 p. [From Report, 1916, v. 1.] †
- Secondary education,* 1916; by Thomas H. Briggs. 1916. [1]+107-118 p. [From Report, 1916, v. 1.] †
- Seeds.* Garden projects in seed planting [with list of references]. Dec. 1916 [published 1917]. 5 p. (School home garden circular 13.) †
- Territories.* Education in Territories and dependencies, 1916. 1916. [1]+487-511 p. [From Report, 1916, v. 1.] †
- Vocational education,* 1916; by W. T. Bawden. 1916. [1]+143-175 p. [From Report, 1916, v. 1.] †
- Young Men's Christian Association.* Educational work in Young Men's Christian Associations; by George B. Hodge. 1916. [1]+429-440 p. il. [From Report, 1916, v. 1.] †

GEOLOGICAL SURVEY

NOTE.—The publications of the United States Geological Survey consist of annual reports (restricted to one volume each, beginning with report for 1902), bulletins, Mineral resources, Professional papers, and Water-supply papers; and maps, Monographs, and folios of the Geologic atlas (issued in Library and Field editions) and the Topographic atlas of the United States, which are sold at prices ranging from 5c. to \$11.00 each. A wholesale rate has been established for topographic and geologic folios (either Library or Field editions), so that a discount of 40 per cent. from the retail price is now allowed on all orders the net cost of which amounts to \$3.00 or more. This rate applies on an order of either maps or folios alone or for maps and folios together, but does not apply to the folios sold at 5c. each on account of damage by fire. Address the Director of the Geological Survey, Washington. For topographic sheets see next page.

Brachyceratops. Brachyceratops, ceratopsian dinosaur from Two Medicine formation of Montana, with notes on associated fossil reptiles, by Charles W. Gilmore; [and with Stratigraphy of Two Medicine formation, by Eugene Stebinger]. 1917. v+45 p. il. 4 pl. 4° (Professional paper 103.) *Paper, 10c. G S 17—95/3

— Same. (H. doc. 1916.)

Colorado River. Profile surveys in Colorado River basin in Wyoming, Utah, Colorado, and New Mexico. 1917. 6 p. 8 pl. 35 maps. (Water-supply paper 396.) *Paper, 50c. G S 17—117

Henrys Fork. Profile surveys along Henrys Fork, Idaho, and Logan River and Blacksmith Fork, Utah. 1916. 8 p. 4 pl. 6 maps. (Water-supply paper 420; H. doc. 1405.) *Paper, 10c. G S 17—51/4

Marine fauna. Inorganic constituents of marine invertebrates; by Frank Wigglesworth Clarke and Walter Calhoun Wheeler. 1917. 56 p. 4° (Professional paper 102.) *Paper, 10c. G S 17—96/3

— Same. (H. doc. 1808.)

Petroleum. Oil resources of black shales of eastern United States, by George H. Ashley; [with title-page, contents, introduction, and index to Bulletin 641]. Feb. 8. 1917. ii+311-333+viii p. (Bulletin 641 L.) †

Publications. Extracts from Style book of Government Printing Office designed for use of typewriter operators engaged in preparing manuscript for printing; compiled by George McLane Wood. [Reprint, with additions] 1917. [63] p. ‡

— New publications, list 108; Feb. 1, 1917. [1917.] 4 p. [Monthly.] †

Rio Grande. Profile surveys in 1915 along Rio Grande, Pecos River, and Mora River, N. Mex. 1916. 11 p. 5 pl. 6 maps. (Water-supply paper 421; H. doc. 1406.) *Paper, 15c. G S 17—47/4

Surveying. Triangulation and primary traverse, 1913-15; R. B. Marshall, chief geographer. 1916. vi+655 p. 1 pl. map. (Bulletin 644.) *Paper, 50c. 4—1312/9

— Same. (H. doc. 1253, 64th Cong. 1st sess.)

Maps

Indiana. Indiana. Scale 1:1,000,000. [Washington] Geological Survey, 1917. 18.6×12.2 in. † 5c.

Iowa. Iowa. Scale 1:1,000,000. [Washington] Geological Survey, 1917. 14.6×22.8 in. † 5c.

Missouri. Missouri. Scale 1:1,000,000. [Washington] Geological Survey, 1917. 21.3×23.9 in. † 5c.

Topographic sheets

NOTE.—The Geological Survey is making a topographic map of the United States. The sheets of which it is composed are projected without reference to political divisions, and are designated by some prominent town or natural feature found on them. Three scales are ordinarily used, 1:62,500, 1:125,000, and 1:250,000. These correspond, approximately, to 1 mile, 2 miles, and 4 miles to 1 linear inch, covering, respectively, average areas of 230, 920, and 3,700 square miles. For some areas of particular importance special large-scale maps are published. The usual size, exclusive of the margin, is about 17.5 inches in height by 11.5 to 16 inches in width, the latter varying with the latitude. A description of the topographic map is printed on the reverse of each sheet.

Nearly two-fifths of the area of the country, excluding outlying possessions, has been mapped, every State being represented. Massachusetts, Connecticut, Rhode Island, New Jersey, and the District of Columbia are completely mapped. Sheets of the regular size are sold by the Survey at 10c. each; but in lots of 50 or more copies, whether of the same sheet or of different sheets, the price is 6c. each. The discount is allowed on all orders, the net cost of which amounts to \$3.00 or more and applies on an order for either maps or folios alone or for maps and folios together, but does not apply to the folios sold at 5c. each on account of damage by fire.

Alabama. Rogersville quadrangle, lat. 34° 45'–35°, long. 87° 15'–87° 30'. Scale 1:62,500, contour interval 20 ft. [Washington, Geological Survey] edition of 1916. 17.7×14.5 in. † 10c.

Arizona. Gila Butte quadrangle, lat. 33°–33° 15', long. 111° 45'–112°. Scale 1:62,500, contour interval 25 ft. [Washington, Geological Survey] edition of 1917. 17.5×14.8 in. † 10c.

- California*. California, Merced quadrangle, lat. 37° 15'–37° 22' 30'', long. 120° 22' 30''–120° 30'. Scale 1:31,680, contour interval 5 ft. [Washington, Geological Survey] edition of 1917. 17.3×13.8 in. † 10c.
- California, Riverbank quadrangle, lat. 37° 37' 30''–37° 45', long. 120° 52' 30''–121°. Scale 1:31,680, contour interval 5 ft. [Washington, Geological Survey] edition of 1916. 17.3×13.7 in. † 10c.
- California, Turlock quadrangle, lat. 37° 22' 30''–37° 30', long. 120° 45'–120° 52' 30''. Scale 1:31,680, contour interval 5 ft. [Washington, Geological Survey] edition of 1917. 17.3×13.8 in. † 10c.
- California, Waterford quadrangle, lat. 37° 37' 30''–37° 45', long. 120° 45'–120° 52' 30''. Scale 1:31,680, contour interval 5 ft. [Washington, Geological Survey] edition of 1916. 17.3×13.7 in. † 10c.
- Florida*, Interlachen quadrangle, lat. 29° 30'–29° 45', long. 81° 45'–82°. Scale 1:62,500, contour interval 10 ft. [Washington, Geological Survey] edition of 1916. 17.5×15.3 in. † 10c.
- Kentucky-Indiana*, Henderson quadrangle, lat. 37° 45'–38°, long. 87° 30'–87° 45'. Scale 1:62,500, contour interval 20 ft. [Washington, Geological Survey] edition of 1916. 17.5×13.9 in. † 10c.
- Ohio*, Greenfield quadrangle, lat. 39° 15'–39° 30', long. 83° 15'–83° 30'. Scale 1:62,500, contour interval 20 ft. [Washington, Geological Survey] edition of 1917. 17.5×13.7 in. † 10c.
- Pennsylvania*, Wind Gap quadrangle, lat. 40° 45'–41°, long. 75° 15'–75° 30'. Scale 1:62,500, contour interval 20 ft. [Washington, Geological Survey] edition of 1916. 17.5×13.3 in. † 10c.
- South Dakota*, Deadwood quadrangle, lat. 44°–44° 30', long. 103° 30'–104°. Scale 1:125,000, contour interval 100 ft. [Washington, Geological Survey] edition of 1916. 17.5×12.7 in. † 10c.
- Virginia-West Virginia*, Pounding Mill quadrangle, lat. 37°–37° 15', long. 81° 30'–81° 45'. Scale 1:62,500, contour interval 50 ft. Preliminary edition. [Washington, Geological Survey] edition of 1916. 17.5×17.4 in. [Map covers only a portion of the sheet, the actual measurement being 11.2×17.4 in.] † 10c.

LAND OFFICE, GENERAL

NOTE.—The General Land Office publishes a large general map of the United States, which is sold at \$1.00; and also separate maps of the States and Territories in which public lands are to be found, which are sold at 25c. per sheet. California is in 2 sheets. Address the Superintendent of Documents, Washington, D. C.

Public lands. Regulations governing applications for resurveys under act of Mar. 3, 1909. [1917.] 4 p. (Circular 520.) †

Railroad land grants. Regulations under act of Apr. 28, 1904 [for relief of small-holding settlers within limits of grant of land to Atlantic and Pacific Railroad Company in New Mexico, instructions to registers and receivers, New Mexico. [1917.] 3 p. (Circular 522.) †

MINES BUREAU

Employees. List of members of Bureau of Mines, Jan. 1, 1917. 1917. xx+90 p. narrow 24° †

First aid. Základná prvá pomoc pre baníka; spracovali W. A. Lynott a D. Harrington. 1917. 39 p. il. (Majnerský cirkulár 23.) [Slovak and English.] †

Furnaces. Construction and operation of single-tube cracking furnace for making gasoline; by C. P. Bowie. [Reprint, Dec. 1916, published] 1917. 16 p. 6 pl. 4 p. of pl. (Technical paper 161; Petroleum technology 35.) [Includes list of Mines Bureau publications on petroleum technology.] * Paper, 10c. 16—26707/3

Mine accidents. Coal-mine fatalities in United States, [calendar year] 1916, compiled by Albert H. Fay; [with] list of permissible explosives, lamps, and motors tested prior to Jan. 31, 1917. [1st edition.] [Feb.] 1917. 42 p. [Date of publication on verso of title-page incorrectly given as Feb. 1916. Includes coal-mine fatality statistics for Dec. 1916, and lists of Mines Bureau publications on accident statistics.] * Paper, 5c. 15—26274/4

Mine accidents—Continued. Metal-mine accidents in United States, calendar year 1915, compiled by Albert H. Fay; [with State laws relating to reporting of accidents at metal mines, by W. W. Adams]. [1st edition.] [Dec. 1916, published] 1917. 114 p. il. (Technical paper 168.) [Includes lists of Mines Bureau publications on accident statistics.] * Paper, 15c. 13—35245/3

Mines and mineral resources. Abstracts of current decisions on mines and mining, May–Aug. 1916; by J. W. Thompson. [1st edition.] [Dec. 1916, published] 1917. ix+72 p. (Bulletin 143; Law serial 9.) [Includes lists of Mines Bureau publications relating to mining laws.] * Paper, 10c. 15—26592/5

Quarry accidents in United States, calendar year 1915, compiled by Albert H. Fay; [with State laws relating to reporting of accidents at quarries, by W. W. Adams]. [1st edition.] [Dec. 1916, published] 1917. 77 p. 1 tab. (Technical paper 165.) [Includes lists of publications on mine accidents and quarrying.] * Paper, 10c. 13—35364/5

PATENT OFFICE

NOTE.—The Patent Office publishes Specifications and drawings of patents in single copies. These are not enumerated in this catalogue, but may be obtained for 5c. each at the Patent Office.

A variety of indexes, giving a complete view of the work of the Patent Office from 1790 to date, are published at prices ranging from 25c. to \$10 per volume and may be obtained from the Superintendent of Documents. The Rules of practice and pamphlet Patent laws are furnished free of charge upon application to the Patent Office. The Patent Office issues coupon orders in packages of 20 at \$1.00 per package, or in books containing 100 coupons at \$5.00 per book. One coupon will procure a specification with drawing. These coupons are good until used, but are only to be used for orders sent to the Patent Office. For schedule of office fees, address Chief Clerk, Patent Office.

Classification bulletin [37], July 1–Dec. 30, 1916, containing classification of subjects of invention revised by Classification Division. 1917. 41 leaves, large 8° * Paper, 10c. 8—16238/2

[*Decisions* of commissioner of patents and of United States courts in patent cases.], Feb. 6, 1917. p. 1–2. 323–325, large 8° [From Official gazette, v. 235, no. 1.] † Paper, 5c. single copy, \$2.00 a yr.

Inventors. Alphabetical list of patentees to whom patents were issued, Dec. 1916 [with list of inventions]. [1917.] cxxvi p. large 8° [Monthly index to Official gazette.] * Paper, 10c. single copy, included in price of Official gazette for subscribers.

Official gazette. Official gazette, Feb. 6–27, 1917; v. 235, no. 1–4. 1917. cover-titles, 1362+[ex1] p. il. large 8° [Weekly.] * Paper, 10c. single copy, \$5.00 a yr. 4—18256/3

NOTE.—Contains the patents, trade-marks, designs, and labels issued each week; also decisions of the Commissioner of Patents and of the United States courts in patent cases.

— Same [title-page, errata, index to decisions, etc., to] v. 233, 1917. [3]+1407–10 p. large 8° * Paper, 10c. single copy, included in price of Official gazette for subscribers.

Patents. Classification of patents issued Feb. 6–27, 1917. [1917.] Each 2 p. large 8° [Weekly. From Official gazette, v. 235, no. 1–4.] †

Reports. Report of Patent Office, 1916. Feb. 5, 1917. 28 p. (H. doc. 2027.) ‡

— Same. [This print of House document 2027 has a paper cover which omits the Congressional document notation and which bears title: Report of commissioner of patents to Congress, year ended Dec. 31, 1916.] †

Storage stacks. General Land Office building, estimate of appropriation for metal storage stacks required in General Land Office building [for use of Patent Office]. Feb. 15, 1917. 3 p. (H. doc. 2059.) ‡

PENSION BUREAU

Pensions. Laws of United States governing granting of army and navy pensions, with regulations relating thereto. 1917. xii+3–187 p. * Paper, 15c. 17—26225

— Pensions to commissioned officers, etc., Army, statement showing special acts of Congress passed since Mar. 4, 1861, granting pensions to commissioned officers, and widows of commissioned officers, of Army, Navy, and Marine Corps. 1917. 34 p. (S. doc. 702.) * Paper, 5c. 17—26226

Surgeons. Instructions to examining surgeons; approved Jan. 3, 1916. [Reprint] 1917. 23 p. ‡

RECLAMATION SERVICE

Wind River project. Wyoming, report of Reclamation Service on Wind River, Wyoming, project [by John T. Whistler, engineer]. 1917. 90 p. il. 4 p. of pl. (H. doc. 1767.) * Paper, 10c. 17—26227

INTERSTATE COMMERCE COMMISSION

NOTE.—The bound volumes of the decisions, usually known as Interstate Commerce Commission reports, are sold by the Superintendent of Documents. Separate opinions are sold on subscription, price \$1.00 per volume; single copies, 5 cents each.

Bottles. No. 8434, Charles Boldt Company *v.* Pittsburgh, Cincinnati, Chicago & St. Louis Railway Company et al.; [decided Dec. 1, 1916; report and order of commission]. 1916. [1]+308-310+[1] p. ([Opinion] 4131.) [Report from Interstate Commerce Commission reports, v. 42.] * Paper, 5c.

Bricks. Investigation and suspension no. 826, brick from New Hampshire stations; [nos. 7661 and 7786, Boston Brick Company *v.* Boston & Maine Railroad et al.]; decided Dec. 5, 1916; report [and orders] of commission. [1916.] 231-236+iii p. ([Opinion] 4109.) [Report from Interstate Commerce Commission reports, v. 42.] * Paper, 5c.

— No. 8352, C. T. Willard Company *v.* Baltimore & Ohio Railroad Company et al.; [decided Nov. 25, 1916; report and order of commission]. 1916. [1]+298-300+ii p. ([Opinion] 4128.) [Report from Interstate Commerce Commission reports, v. 42.] * Paper, 5c.

Broom-corn. No. 8143, Fred S. Swanson *v.* Chicago, Burlington & Quincy Railroad Company et al.; decided Nov. 25, 1916; report [and order] of commission. [1917.] 285-286+[1] p. ([Opinion] 4124.) [Report from Interstate Commerce Commission reports, v. 42.] * Paper, 5c.

Carriers. Alphabetical list of representative items chargeable to operating expenses of carriers by water. 1917. 35 p. * Paper, 5c. 17—26228

— Interpretations of accounting classifications prescribed by Interstate Commerce Commission for carriers by water in accordance with sec. 20 of act to regulate commerce, effective Feb. 1, 1917. 1917. 43 p. (Accounting bulletin 12.) * Paper, 5c.

Cartage. No. 8521, Central Foundry Company *v.* Southern Railway Company et al.; decided Nov. 25, 1916; report [and order] of commission. [1916.] 333-334+[1] p. ([Opinion] 4141.) [Report from Interstate Commerce Commission reports, v. 42.] * Paper, 5c.

Cast-iron. No. 5891, Low Moor Iron Company of Virginia et al. *v.* Chesapeake & Ohio Railway Company et al.; decided Dec. 5, 1916; report [and order] of commission upon supplemental hearing. [1917.] 221-230+iv p. ([Opinion] 4108.) [Report from Interstate Commerce Commission reports, v. 42.] * Paper, 5c.

— No. 7864, Allen Manufacturing Company et al. *v.* Louisville & Nashville Railroad Company et al.; [decided Nov. 25, 1916; report and order of commission]. 1916. [1]+254-256+ii p. ([Opinion] 4116.) [Report from Interstate Commerce Commission reports, v. 42.] * Paper, 5c.

Cattle. No. 8078, Miller Brothers *v.* St. Louis & San Francisco Railroad Company et al.; decided Nov. 29, 1916; report [and order] of commission. [1916.] 261-269+ii p. ([Opinion] 4119.) [Report from Interstate Commerce Commission reports, v. 42.] * Paper, 5c.

Coal. Investigation and suspension no. 809, coal from Pennsylvania mines; no. 8694, Ford Collieries Company et al. *v.* Bessemer & Lake Erie Railroad Company et al.; [decided Dec. 5, 1916; report and orders of commission]. 1916. [1]+206-215+[1] p. ([Opinion] 4106.) [Report from Interstate Commerce Commission reports, v. 42.] * Paper, 5c.

— No. 8105, Thompson Brothers Lumber Company *v.* Missouri, Kansas & Texas Railway Company et al.; [decided Nov. 25, 1916; report and order of commission]. 1916. [1]+270-272+ii p. ([Opinion] 4120.) [Report from Interstate Commerce Commission reports, v. 42.] * Paper, 5c.

- Coke.* No. 8113, Berry Coal & Coke Company v. Tonopah & Goldfield Railroad Company et al.; decided Nov. 25, 1916; report [and order] of commission. [1916.] 273-274+[1] p. ([Opinion] 4121.) [Report from Interstate Commerce Commission reports, v. 42.] * Paper, 5c.
- Corn.* No. 8004, McCaull-Dinsmore Company v. Illinois Central Railroad Company et al.; decided Dec. 5, 1916; report [and order] of commission. [1916.] 257-258+[1] p. ([Opinion] 4117.) [Report from Interstate Commerce Commission reports, v. 42.] * Paper, 5c.
- No. 8315, M. King Elevator Company v. Chicago, Burlington & Quincy Railroad Company et al., portion of 4th section application no. 2506; decided Dec. 1, 1916; report [and orders] of commission. [1916.] 301-302+[1] p. ([Opinion] 4129.) [Report from Interstate Commerce Commission reports, v. 42.] * Paper, 5c.
- No. 8466, B. P. Hill Grain Company v. Illinois Central Railroad Company et al.; decided Nov. 25, 1916; report [and order] of commission. [1916.] 321-322+[1] p. ([Opinion] 4136.) [Report from Interstate Commerce Commission reports, v. 42.] * Paper, 5c.
- Cotton-seed oil.* No. 8307, Swift & Company v. Arkansas Central Railroad Company et al.; [decided Nov. 25, 1916; report and order of commission]. 1916. [1]+294-297+[1] p. ([Opinion] 4127.) [Report from Interstate Commerce Commission reports, v. 42.] * Paper, 5c.
- Decisions of Interstate Commerce Commission, May-July, 1916.* 1916. xxv+841+[3] p. il. map. (Interstate Commerce Commission reports, v. 40.) * Cloth, \$1.50. 8-30656/2
- Demurrage.* No. 8553, Warren Godwin Lumber Company v. Illinois Central Railroad Company; decided Nov. 25, 1916; report [and order] of commission. [1916.] 343-344+[1] p. ([Opinion] 4146.) [Report from Interstate Commerce Commission reports, v. 42.] * Paper, 5c.
- No. 8589, Wattles-Fisher Coal Company v. Ann Arbor Railroad Company; [decided Nov. 25, 1916; report and order of commission]. 1916. [1]+186-187+[1] p. ([Opinion] 4101.) [Report from Interstate Commerce Commission reports, v. 42.] * Paper, 5c.
- Fence-posts.* No. 8310, Northern Mercantile Company v. Arizona Eastern Railroad Company et al.; [decided Dec. 1, 1916; report and order of commission]. 1916. [1]+290-294+[1] p. ([Opinion] 4126.) [Report from Interstate Commerce Commission reports, v. 42.] * Paper, 5c.
- Freight rates.* No. 7286, Henderson Commercial Club v. Illinois Central Railroad Company et al.; [decided Dec. 5, 1916; report and supplemental order of commission on supplemental hearing]. 1916. [1]+196-199+v p. ([Opinion] 4104.) [Report from Interstate Commerce Commission reports, v. 42.] * Paper, 5c.
- Household goods.* No. 8536, Sam H. Kyle v. Missouri, Kansas & Texas Railway Company et al.; decided Nov. 25, 1916; report [and order] of commission. [1916.] 335-336+[1] p. ([Opinion] 4142.) [Report from Interstate Commerce Commission reports, v. 42.] * Paper, 5c.
- Lamps.* No. 8457, Thomson-Diggs Company v. Atchison, Topeka & Santa Fe Railway Company et al.; decided Nov. 25, 1916; report [and order] of commission. [1916.] 319-320+[1] p. ([Opinion] 4135.) [Report from Interstate Commerce Commission reports, v. 42.] * Paper, 5c.
- Logs.* No. 7543, McLean Lumber Company et al. v. Atlanta, Birmingham & Atlantic Railroad Company et al.; decided Dec. 1, 1916; report of commission. [1916.] p. 247-249. ([Opinion] 4114.) [From Interstate Commerce Commission reports, v. 42.] * Paper, 5c.
- Lumber.* No. 8118, Inman-Poulsen Lumber Company et al. v. Southern Pacific Company; decided Nov. 29, 1916; report [and order] of commission. [1916.] 275-279+ii p. ([Opinion] 4122.) [Report from Interstate Commerce Commission reports, v. 42.] * Paper, 5c.
- No. 8343, Rawson-Works Lumber Company v. Northern Pacific Railway Company et al.; decided Dec. 1, 1916; report [and order] of commission. [1916.] 303-307+ii p. ([Opinion] 4130.) [Report from Interstate Commerce Commission reports, v. 42.] * Paper, 5c.
- No. 8447, Terhune Lumber Company v. Southern Railway Company in Mississippi et al.; decided Nov. 25, 1916; report [and order] of commission. [1916.] 317-318+[1] p. ([Opinion] 4134.) [Report from Interstate Commerce Commission reports, v. 42.] * Paper, 5c.

Marble. No. 8510, Bradbury Marble Company *v.* Louisville & Nashville Railroad Company et al.; decided Dec. 1, 1916; report [and order] of commission. [1916.] 329-332+[1] p. ([Opinion] 4140.) [Report from Interstate Commerce Commission reports, v. 42.] * Paper, 5c.

Misrouting. No. 8066, American Lumber & Export Company *v.* Alabama, Tennessee & Northern Railroad Company et al.; decided Nov. 25, 1916; report [and order] of commission. [1916.] 259-260+[1] p. ([Opinion] 4118.) [Report from Interstate Commerce Commission reports, v. 42.] * Paper, 5c.

— No. 8497, J. S. Bradsher et al. *v.* Southern Railway Company et al.; decided Dec. 1, 1916; report [and order] of commission. [1916.] 327-328+[1] p. ([Opinion] 4139.) [Report from Interstate Commerce Commission reports, v. 42.] * Paper, 5c.

— No. 8545, Producers Supply Company *v.* Atchison, Topeka & Santa Fe Railway Company et al.; decided Nov. 25, 1916; report [and order] of commission. [1916.] 339-340+[1] p. ([Opinion] 4144.) [Report from Interstate Commerce Commission reports, v. 42.] * Paper, 5c.

Molasses. No. 7345, Wichita Business Association *v.* Alabama & Vicksburg Railway Company et al.; decided Nov. 25, 1916; report [and order] of commission. [1916.] 237-241+[1] p. ([Opinion] 4110.) [Report from Interstate Commerce Commission reports, v. 42.] * Paper, 5c.

Mustard. No. 8583, L. E. Ransom Company *v.* New York, New Haven & Hartford Railroad Company et al.; [decided Nov. 25, 1916; report and order of commission]. 1916. [1]+348-349+[1] p. ([Opinion] 4149.) [Report from Interstate Commerce Commission reports, v. 42.] * Paper, 5c.

Oranges. No. 8505, George E. Markley & Company *v.* Atlantic Coast Line Railroad Company et al.; decided Nov. 25, 1916; report [and order] of commission. [1916.] 187-188+[1] p. ([Opinion] 4102.) [Report from Interstate Commerce Commission reports, v. 42.] * Paper, 5c.

Petroleum. No. 8145, Hawkeye Oil Company *v.* Chicago Great Western Railroad Company et al.; decided Dec. 1, 1916; report of commission. [1916.] p. 243-245. ([Opinion] 4112.) [From Interstate Commerce Commission reports, v. 42.] * Paper, 5c.

— No. 8492, Standard Oil Company (Indiana) *v.* Chicago, Milwaukee & St. Paul Railway Company et al.; decided Nov. 25, 1916; report [and order] of commission. [1916.] 325-326+ii p. ([Opinion] 4138.) [Report from Interstate Commerce Commission reports, v. 42.] * Paper, 5c.

Potatoes. No. 8437, Wiley & Morehouse *v.* Chicago, Burlington & Quincy Railroad Company et al., portion of 4th section application no. 1879; decided Dec. 1, 1916; report [and orders] of commission. [1916.] 313-316+ii p. ([Opinion] 4133.) [Report from Interstate Commerce Commission reports, v. 42.] * Paper, 5c.

Railroad accidents. Accident bulletin 58, collisions, derailments, and other accidents resulting in injury to persons, equipment, or roadbed, arising from operation of railways used in interstate commerce, Oct.-Dec. 1915. 1917. 82 p. [Quarterly.] * Paper, 5c. single copy, 20c. a yr. 5-41547/2

— Same 59, collisions, derailments, and other accidents resulting in injury to persons, equipment, or roadbed, arising from operation of railways used in interstate commerce, Jan.-Mar. 1916. 1917. 94 p. [Quarterly.]

— Same 60, collisions, derailments, and other accidents resulting in injury to persons, equipment, or roadbed, arising from operation of railways used in interstate commerce, Apr.-June, 1916, and year ended June 30, 1916. 1917. 88 p. [Quarterly.]

Railroad ties. No. 7950, Powell-Myers Lumber Company *v.* Louisville, Henderson & St. Louis Railway Company et al.; decided Nov. 25, 1916; report [and order] of commission. [1916.] 245-246+[1] p. ([Opinion] 4113.) [Report from Interstate Commerce Commission reports, v. 42.] * Paper, 5c.

— No. 8557, Newport Lumber Company *v.* Atlantic & Western Railroad Company et al.; decided Nov. 25, 1916; report of commission. [1916.] p. 345-347. ([Opinion] 4147.) [From Interstate Commerce Commission reports, v. 42.] * Paper, 5c.

Roads. Preliminary abstract of statistics of common carriers, year ended June 30, 1916; [prepared by] Division of Statistics. 1916. 237 p. 4° * Paper, 35c. 12-10009/4

- Reconsignment.* No. 7726, Wiley L. Clouinger *v.* Chicago, Milwaukee & St. Paul Railway Company et al.; [decided Nov. 29, 1916; report and order of commission]. 1916. [1]+250-253+ii p. ([Opinion] 4115.) [Report from Interstate Commerce Commission reports, v. 42.] * Paper, 5c.
- Roofing.* No. 8485, Beckman-Dawson Company *v.* Chicago Great Western Railroad Company et al.; decided Nov. 25, 1916; report [and order] of commission. [1916.] 323-324+[1] p. ([Opinion] 4137.) [Report from Interstate Commerce Commission reports, v. 42.] * Paper, 5c.
- Sand.* No. 8539, Nexyton Engineering Company *v.* Chicago, Milwaukee & St. Paul Railway Company; decided Nov. 25, 1916; report [and order] of commission. [1916.] 337-338+[1] p. ([Opinion] 4143.) [Report from Interstate Commerce Commission reports, v. 42.] * Paper, 5c.
- Storage batteries.* No. 8551, Hudson Motor Car Company *v.* Grand Trunk Railway Company of Canada et al.; decided Nov. 25, 1916; report [and order] of commission. [1916.] 341-342+[1] p. ([Opinion] 4145.) [Report from Interstate Commerce Commission reports, v. 42.] * Paper, 5c.
- Sulphur.* No. 8356, Champion Fibre Company *v.* Southern Railway Company; decided Nov. 25, 1916; report of commission. [1916.] p. 311-312. ([Opinion] 4132.) [From Interstate Commerce Commission reports, v. 42.] * Paper, 5c.
- Sulphuric acid.* Investigation and suspension no. 810, sulphuric acid from New Orleans, La.; [decided Dec. 5, 1916; report and order of commission]. 1916 [1]+200-205+[1] p. ([Opinion] 4105.) [Report from Interstate Commerce Commission reports, v. 42.] * Paper, 5c.
- Swine.* No. 8512, Interstate Packing Company *v.* Chicago & North Western Railway Company; decided Dec. 5, 1916; report [and order] of commission. [1916.] 189-196+[1] p. ([Opinion] 4103.) [Report from Interstate Commerce Commission reports, v. 42.] * Paper, 5c.
- Switching charges.* No. 8564, Eldred Milling Company *v.* Cincinnati Northern Railroad Company et al.; decided Dec. 5, 1916; report [and order] of commission. [1916.] 215-220+ii p. ([Opinion] 4107.) [Report from Interstate Commerce Commission reports, v. 42.] * Paper, 5c.
- No. 8584, Orrin S. Good *v.* Great Northern Railway Company et al.; decided Nov. 25, 1916; report [and order] of commission. [1916.] 347-348+[1] p. ([Opinion] 4148.) [Report from Interstate Commerce Commission reports, v. 42.] * Paper, 5c.
- Tanning materials.* No. 8124, Tanners Supply Company, Limited, et al. *v.* Ann Arbor Railroad Company et al.; [decided Nov. 29, 1916; report and order of commission]. 1916. [1]+280-284+ii p. ([Opinion] 4123.) [Report from Interstate Commerce Commission reports, v. 42.] * Paper, 5c.
- Tarpaulins.* No. 8375, United States *v.* Southern Pacific Company et al.; decided Dec. 1, 1916; report [and order] of commission. [1916.] 287-289+[1] p. ([Opinion] 4125.) [Report from Interstate Commerce Commission reports, v. 42.] * Paper, 5c.
- Telegraphers.* Decisions under hours of service act, in circuit court of appeals, 5th circuit, no. 4541, Sept. term, 1916, Atchison, Topeka & Santa Fe Railway Company *v.* United States, in error to district court for district of Oklahoma [opinion of court]; decided Oct. 16, 1916. [1917.] 4 p. †
- Wagons.* No. 8602, Obion Hardware Company *v.* New York Central Railroad Company et al.; [decided Dec. 1, 1916; report and order of commission]. 1916. p. [1], 350. [1]. ([Opinion] 4150.) [Report from Interstate Commerce Commission reports, v. 42.] * Paper, 5c.
- Yarn.* Investigation and suspension no. 869, yarn from Skowhegan, Me.; decided Dec. 1, 1916; report [and order] of commission. [1916.] 241-242+[1] p. ([Opinion] 4111.) [Report from Interstate Commerce Commission reports, v. 42.] * Paper, 5c.

VALUATION DIVISION

Railroads. [Circular] to carriers [concerning unnecessary delay in filing returns to certain orders]. 1917. 1 p. †

JUSTICE DEPARTMENT

NOTE.—The following entries under Justice Department relate to personal claims unless otherwise specified in a bracketed note at the end of the entry.

- Adams & Wickes.* In Court of Claims, Indian depredations, Alamo Trust Company, administrator of Hardin B. Adams and Edwin D. L. Wickes, composing firm of Adams & Wickes, *v.* United States et al., no. 2298; defendants' objections to findings of fact requested by claimants, request for findings of fact, and brief. [1917.] p. 197-214, large 8° ‡
- Agard, Louis.* In Court of Claims, Indian depredations, George J. Douglas, extr. [of] Louis Agard *v.* United States and Hunkpapa and Blackfeet Sioux and Sioux tribe of Indians, no. 3852; defendants' brief. [1917.] p. 61-64, large 8° ‡
- In Court of Claims, Indian depredations, George J. Douglas, extr. [of] Louis Agard, *v.* United States and Miniconjou Sioux and Sioux tribe of Indians, no. 1534; defendants' objections to findings of fact requested by claimant, request for findings of fact, and brief. [1917.] p. 65-69, large 8° ‡
- Appropriations.* Deficiency estimates, United States marshals, communication submitting additional estimates of deficiencies in appropriations, fiscal year 1917 [for salaries of marshals, miscellaneous expenses of courts of United States, etc.], Feb. 7, 1917. 2 p. (H. doc. 2039.) ‡
- Atchison, Topeka and Santa Fe Railroad.* No. 32876, in Court of Claims, Atchison, Topeka and Santa Fe Railroad Company *v.* United States; defendant's objections to requests for findings of fact, and brief. 1917. cover-title, i+27-44 p. large 8° ‡
- Butler, Paul.* In Court of Claims, Paul Butler et al. *v.* United States, no. 20010; Union Land & Grazing Co. *v.* [same], no. 20011; Stephen B. Elkins, trustee, *v.* [same], no. 20096; Stephen B. Elkins *v.* [same], no. 20097; report of War Department. 1917. p. 1, large 8° ‡
- Carceke, Morgan J.* In Court of Claims, Morgan J. Carceke *v.* United States, no. 27726; defendants' brief. [1917.] p. 513-568, large 8° ‡
- Chicago, Milwaukee and St. Paul Railway.* No. 176, in Supreme Court, Oct. term, 1916, Chicago, Milwaukee & St. Paul Railway Company of Idaho *v.* United States, appeal from circuit court of appeals for 9th circuit; brief for United States. 1917. cover-title, iv+33 p. [Concerns right of way across Coeur d'Alene national forest, Idaho.] ‡
- Dean Linseed Oil Company.* No. 22619, in Court of Claims, Dean Linseed Oil Company *v.* United States; defendant's supplemental brief. 1917. cover-title, ii+165-180 p. large 8° ‡
- Same; motion for leave to file answer alleging former adjudication, answer, supplemental stipulation, and defendant's request for additional findings of fact. 1917. cover-title, i+17-89 p. large 8° [Pages 86a-e were published in a separate pamphlet bearing signature mark 80686-17.] ‡
- Fore River Shipbuilding Company.* In Court of Claims, Fore River Shipbuilding Company *v.* United States, no. 30224, [U. S. S.] Rhode Island; [same *v.* same] no. 30225, [U. S. S.] New Jersey; motion to suppress certain depositions. [1917.] p. 1365-72, large 8° ‡
- Gradwell, Mathew T.* Nos. 683-684, 775-776, in Supreme Court, Oct. term, 1916, United States *v.* Mathew T. Gradwell et al., [same] *v.* Charles Hambly et al., in error to district court for district of Rhode Island; [same] *v.* Edward O'Toole et al., [same *v.* same], in error to district court for southern district of West Virginia; brief for United States. 1917. cover-title, v+37 p. [Concerns attempt to corrupt election of Representative in Congress.] ‡
- Hyatt, Samuel W.* In Court of Claims, Elizabeth Hyatt, administratrix [of] Samuel W. Hyatt, *v.* United States and Comanche Indians, no. 3690, Indian depredations; defendants' brief. [1917.] p. 1-3, large 8° ‡
- Indian depredation claims.* Court of Claims judgments; Indian depredation cases, communication submitting list of judgments rendered by Court of Claims in favor of claimants in Indian depredation cases, which require appropriation for their payment. Feb. 6, 1917. 2 p. (H. doc. 2030.) ‡
- International Harvester Company.* No. 56, in Supreme Court, Oct. term, 1916, International Harvester Company *v.* United States, appeal from district court for district of Minnesota; brief for United States, reargument. [1917.] cover-title, vii+205 p. [Concerns violation of antitrust act.] ‡

International relations. History of laws prohibiting correspondence with a foreign government and acceptance of a commission, memorandum on history and scope of laws prohibiting correspondence with a foreign government and acceptance of a commission to serve a foreign state in war, being sections 5 and 9 of Federal penal code, by Charles Warren, assistant Attorney General; presented by Mr. Brandegee. 1917. 23 p. (S. doc. 696.) * Paper, 5c.

17-26229

Judges. List of United States judges, attorneys, and marshals; compiled by [Charles B. Sornborger]. Jan. 17, 1917. 25 p. ‡ 11-35284/3

Knapp, Milburn. In Court of Claims, Milburn Knapp *v.* United States and Franklin K. Lane, Secretary of Interior, and Cato Sells, commissioner of Indian affairs, as guardians of Indians residing on Klamath Indian Reservation, Oreg., no. 33071; defendants' brief, and request for findings of fact. [1917.] p. 165-187, large 8° ‡

Laughlin, Robert A. In Court of Claims, Robert A. Laughlin *v.* United States, no. 33692; defendants' brief. [1917.] p. 33-37, large 8° ‡

Louisville and Nashville Railroad. In Court of Claims, no. 31610, Louisville and Nashville Railroad Company *v.* United States; defendants' objections to claimant's request for findings of fact, requests of defendants for findings of fact, and brief. 1917. cover-title, ii+18-76 p. large 8° ‡

McQuain, William S. In Court of Claims, William S. McQuain *v.* United States, no. 32807; defendant's objections to claimant's request for findings of fact and defendant's request for findings of fact. [1917.] p. 78-84, large 8° ‡

Massachusetts. In Court of Claims, Massachusetts *v.* United States, no. 33362; defendant's objections to requests for findings of fact and brief. 1917. cover-title, i+1-26 p. large 8° ‡

Patterson & Franks. In Court of Claims, Indian depredations, W. C. Franks, jr., administrator of W. C. Franks, surviving partner of Patterson & Franks, *v.* United States and Navajo, Apache, and Mescalero Apache Indians, nos. 5622 and 10323 consolidated; defendants' objections to findings of fact requested by claimant, request for findings of fact, and brief. [1917.] p. 75-87, large 8° ‡

Peck, William E., & Co., Incorporated. No. 590, in Supreme Court, Oct. term, 1916, William E. Peck & Company, Inc., *v.* John Z. Lowe, collector of internal revenue [for 2d district of New York], in error to district court for southern district of New York; motion to advance. 1917. cover-title, 2 p. [Concerns legality of taxes assessed under income tax law.] ‡

Prisoners. Escaped United States prisoners wanted by Department of Justice. 1917. 71 p. il. (Supplement I.) †

Rice, Elizabeth H. In Court of Claims, Elizabeth H. Rice *v.* United States, no. 13689, Cong.; defendants' objections to claimant's request for findings of fact, and defendants' brief. [1917.] p. 231-256, large 8° ‡

Seal and seal fisheries. Killing of fur seals in Pribilof Islands, in response to resolution, report relating to alleged illegal killing of fur seals in Pribilof Islands and opinion of Attorney General in relation thereto. Feb. 27, calendar day Feb. 28, 1917. 6 p. (S. doc. 726.) ‡

Sheridan-Kirk Contract Company. In Court of Claims, Sheridan-Kirk Contract Co. *v.* United States, no. 30828; defendant's objections to claimant's request for findings of fact, defendant's brief. [1917.] p. 160-186, large 8° ‡

Tillinghast, Frank W. No. 652, in Supreme Court, Oct. term, 1916, Frank W. Tillinghast [et al.] *v.* John J. Richards, marshal of United States for district of Rhode Island, appeal from district court for district of Rhode Island; motion on behalf of appellee to dismiss or affirm, and brief in support. 1917. cover-title, 13 p. [Concerns conspiracy to defraud in connection with manufacture of artificially colored oleomargarine.] ‡

LABOR DEPARTMENT

Immigration Bureau. Additional appropriation, immigration service, communication submitting estimates of appropriations required for additional expenses in enforcing laws regulating immigration from May 1, 1917, to June 30, 1918. Feb. 20, 1917. 2 p. (H. doc. 2074.) ‡

Reports. Reports of Department of Labor, [fiscal year] 1916: Report of Secretary of Labor and reports of bureaus, 1917. 540 p. il. * Cloth, 55c. 15—3279/3

— Same. (H. doc. 1495.)

United States Employees' Compensation Commission. Appropriation for United States Employees' Compensation Commission, Feb. 15, 1917. 2 p. (H. doc. 2058.) †

CHILDREN'S BUREAU

Maternal mortality from all conditions connected with childbirth in United States and certain other countries; by Grace L. Meigs, 1917. 66 p. il. (Miscellaneous series 6; Bureau publication 19.) * Paper, 10c. 17—26230

IMMIGRATION BUREAU

Immigration bulletin. Immigration bulletin, Dec. 1916. [1917.] [4] p. f° [Monthly.] †

— Same. Jan. 1917. [1917.] [4] p. f° [Monthly.] †

Immigration laws, rules of Nov. 15, 1911. Edition of Jan. 22, 1917. 1917. 71 p. * Paper, 10c. 12—35065/3

LABOR STATISTICS BUREAU

Employees' welfare. Partial list of employers who are reported to have established some form of welfare work. [1917.] 20 p. [From Monthly review of Bureau of Labor Statistics, v. 4, no. 2.] †

Monthly review of Bureau of Labor Statistics, v. 4, no. 2; Feb. 1917. 1917. iv+177-334+iii p. † 15—26485

SPECIAL ARTICLES.—Industrial poisons used in making of explosives; by Alice Hamilton.—Gasoline engine exhaust-gas poisoning; by R. P. Albaugh.—Dangers connected with spray method of finishing and decorating; by R. P. Albaugh.—Effect of atmospheric conditions upon fatigue and efficiency; by C. E. A. Winslow.

NOTE.—The Review is the medium through which the Bureau publishes the results of original investigations too brief for bulletin purposes, notices of labor legislation by the States or by Congress, and Federal court decisions affecting labor, which from their importance should be given attention before they could ordinarily appear in the bulletins devoted to these subjects.

Profit sharing. Profit sharing in United States [with list of references on profit sharing]; by Boris Emmet, Dec. 1916, [published] 1917. 188+iii p. (Bulletin 208; Miscellaneous series 13.) * Paper, 20c. L17—13

— Same. (H. doc. 1368.)

Vocational education. Vocational education survey of Minneapolis, Minn., made by National Society for Promotion of Industrial Education, Dec. 1916. [published] 1917. 592 p. il. 1 tab. (Bulletin 199; Vocational education series 1.) * Paper, 65c. L17—12

NOTE.—This bulletin is a revised edition of the report on the vocational education survey of Minneapolis, Minn., made by the survey committee of the National Society for Promotion of Industrial Education.

— Same. (H. doc. 1158, 64th Cong. 1st sess.)

NATURALIZATION BUREAU

Citizenship. Proceedings of 1st Citizenship Convention, Washington, D. C., July 10-15, 1916. 1917. 86 p. * Paper, 10c. 17—26231

— Work of public schools with Bureau of Naturalization in preparation for citizenship responsibilities of candidates for naturalization. 1917. 50 p. [From Annual report of commissioner, 1916.] * Paper, 10c. 17—26250

Rulers. List of foreign sovereignties and their rulers. 11th edition, Jan. 1, 1917. 1 p. 4° †

LIBRARY OF CONGRESS

BIBLIOGRAPHY DIVISION

Embargo. List of references on embargoes. 1917. 44 p. large 8° * Paper, 10c. 16—26004

COPYRIGHT OFFICE

NOTE.—Subscriptions for the Catalogue of copyright entries should be sent to the Superintendent of Documents, instead of to the Register of Copyrights.

Copyright. [Catalogue of copyright entries, new series, pt. 1, group 1, v. 13] no. 146-149; Feb. 1917. Feb. 2-12, 1917. p. 1193-1262. [Issued 3 times a week.] *Paper, \$3.00 a yr. (4 pts.); pts. 1 and 3, each \$1.00 a yr.; pts. 2 and 4, each 50c. a yr. 6-35347/8

— Same [pt. 1, group 1, v. 14] no. 1-7; Feb. 1917. Feb. 13-27, 1917. p. 1-56. [Issued 3 times a week.]

NOTE.—Each number is issued in 4 parts: pt. 1, group 1, relates to books; pt. 1, group 2, to pamphlets, leaflets, contributions to newspapers or periodicals, etc., lectures, sermons, addresses for oral delivery, dramatic compositions, maps, motion pictures; pt. 2, to periodicals; pt. 3, to musical compositions; pt. 4, to works of art, reproductions of a work of art, drawings or plastic works of scientific or technical character, photographs, prints, and pictorial illustrations.

— Same, pt. 1, group 1, books [v. 13, monthly index]; Dec. 1916. 1917. vi+55-56+xxiii p. [Contains also list of copyright renewals.]

— Same, pt. 3, musical compositions, v. 11, no. 12. 1917. iv+1087-1188 p.

DOCUMENTS DIVISION

Government publications. Monthly list of State publications, Dec. 1916; v. 7, no. 12. 1917. p. 481-520. *Paper, 50c. a yr. 10-8924/2

— Same, Jan. 1917; v. 8, no. 1. 1917. p. 1-56.

NATIONAL HOME FOR DISABLED VOLUNTEER SOLDIERS

Appropriations. Deficiency appropriation, National Home for Disabled Volunteer Soldiers, estimate of deficiency required by board of managers, fiscal year 1917 [for Mountain Branch at Johnson City, Tenn.]. Feb. 28, 1917. 3 p. (H. doc. 2099.) ‡

Report of board of managers of National Home for Disabled Volunteer Soldiers, fiscal year 1916 [with Report of inspection of State soldiers and sailors' homes and Record of changes in membership of home]. 1917. 445 p. il. (H. doc. 1781.) *Paper, 35c. 9-35259/2

NAVY DEPARTMENT

Appropriations. Deficiency appropriations, Navy Department, communication submitting additional and supplemental estimates of deficiencies in appropriations required by Navy Department, fiscal year 1917. Feb. 19, 1917. 2 p. (H. doc. 2070.) ‡

— Naval emergency fund to carry out provisions of naval act, communication submitting proposed clause of legislation for inclusion in general deficiency bill, authorizing use of naval emergency fund for such additional expenses and temporary employees as may be necessary to carry out purposes of naval act. Feb. 28, 1917. 2 p. (H. doc. 2101.) ‡

— Supplemental estimates for naval establishment. Feb. 20, calendar day Feb. 23, 1917. 5 p. (S. doc. 718.) ‡

— Supplemental estimates, naval service, 1918, communication submitting supplemental estimates of appropriation required for naval service, fiscal year 1918. Feb. 7, 1917. 3 p. (H. doc. 2034.) ‡

Coast Guard stations. Estimate of appropriation for intercoastal communication. Feb. 12, 1917. 1 p. (H. doc. 1927, pt. 3.) [For pts. 1 and 2 see Treasury Department, Coast Guard stations, p. 550.] ‡

Court-martial order 32-33, 38, 41, 43-44, 1916; Sept. 7-Dec. 20, 1916. [1916-] 17. various paging, 16^o ‡

Hydrographic Office. Deficiency appropriation, Hydrographic Office, tentative draft of legislation for incorporation in general deficiency appropriation bill [permitting payment for equipment from contingent and miscellaneous expenses fund]. Feb. 2, 1917. 2 p. (H. doc. 2019.) ‡

Marine Corps. Deficiency estimate, maintenance, quartermaster department, Marine Corps, communication submitting additional estimate of deficiency in appropriation for maintenance, quartermaster's department, Marine Corps, for clothing, fiscal year 1917. Feb. 21, 1917. 2 p. (H. doc. 2076.) ‡

Navy yards. Appropriation for improvement and equipment of certain navy yards, in response to resolution, [information] relative to status of appropriation made in last naval appropriation bill for improvement and equipment of navy yards at Puget Sound, Philadelphia, Norfolk, New York, Boston, Portsmouth, Charleston, and New Orleans. Feb. 8, 1917. 2 p. (S. doc. 706.) ‡

Reports. Annual reports of Navy Department, fiscal year 1916. 1917. iv+831 p. map, 4 tab. * Cloth, 75c. 14—11083/4

CONTENTS.—Report of Secretary of Navy.—Report of director of naval communications.—Report of judge advocate general.—Report of chief of Bureau of Yards and Docks.—Report of chief of Bureau of Navigation.—Report of chief of Bureau of Ordnance.—Report of chief of Bureau of Construction and Repair.—Report of chief of Bureau of Steam Engineering.—Report of paymaster general of Navy, chief of Bureau of Supplies and Accounts.—Report of surgeon general.—Report of major general commandant of Marine Corps.—Operations of naval militia.—Index.

— Same. (H. doc. 1480.)

Supplies and Accounts Bureau. Maintenance, Bureau of Supplies and Accounts, Navy Department, communication submitting item of legislation under appropriation "Maintenance, Bureau of Supplies and Accounts." Feb. 23, 1917. 2 p. (H. doc. 2086.) ‡

Uniforms. Changes in Uniform regulations, 1913, no. 9; Dec. 18, 1916. [1916.] 1 p. ‡

War-ships. Limitation on size of battleships, pursuant to provision in naval appropriation act of Aug. 26, 1916, report on limitations of largest battleship which can be undertaken for construction in United States in present state of shipbuilding and engineering sciences and arts and with regard to limitations of docks and harbors of United States, etc. Feb. 14, calendar day Feb. 16, 1917. 3 p. (S. doc. 712.) ‡

— Movements of vessels, July 1, 1915—June 30, 1916. 1916. 115 p. [Tables showing dates of arrival and departure of vessels of Navy, distance steamed, etc.] ‡

Washington Navy-Yard. Supplemental estimate of appropriation, navy yard, Washington, D. C., communication submitting supplemental estimate of appropriation required for naval service, fiscal year 1918. Feb. 7, 1917. 2 p. (H. doc. 2036.) ‡

Yards and Docks Bureau. Deficiency appropriation, Bureau of Yards and Docks, tentative draft of legislation for incorporation in general deficiency appropriation bill. Feb. 2, 1917. 2 p. (H. doc. 2020.) ‡

MARINE CORPS

Marksmanship qualifications. Marksmanship qualifications 75 and 76, 1916; Jan. 19, 1917. [1917.] Each [2] p. 12° ‡

— Same 1-3, 1917; Jan. 22-30, 1917. [1917.] Each 1 p. or [2] p. 12° ‡

Orders. Marine Corps orders 3-5, 1917; Jan. 26—Feb. 9, 1917. [1917.] leaves 218-220, 12° ‡

MEDICINE AND SURGERY BUREAU

Hospital Corps, Navy. Handy book for Hospital Corps, Navy, 1917; [revised by J. B. Kaufman]. 1917. 386 p. il. 16°. * Cloth, 50c. 17—26232

— Hospital Corps of Navy, 1917. 1917. 15 p. il. † 17—26233

Manual. Changes in Manual for Medical Department, Navy, 1914, no. 2; [Jan. 1, 1917]. 1917. [1]+19 leaves+[10] p. 12° * Paper, 10c.

NAVIGATION BUREAU

Medical Corps, Navy. Circular for information of persons desiring to enter Medical Corps of Navy. Feb. 10, 1917. [1]+5 p. 4° † 17—26234

Naval Coast Defense Reserve. Information relating to Naval Coast Defense Reserve and to Volunteer Naval Reserve of this class. 1917. 9 p. 12° † 17—26235

- Navy.* Circular in re authorized strength of Navy, officers and enlisted men, etc., under provisions of act approved Aug. 29, 1916. Jan. 1, 1917. 2 p. †
- Officers, Navy.* Navy and Marine Corps list and directory, officers of Navy and Marine Corps, Feb. 1, 1917. 1917. 146 p. [Monthly.] * Paper, 10c. single copy, \$1.00 a yr. War9—131/3
- Shooting.* Small arms firing regulations. Navy, 1917. 1916. 62 p. il. 16° * Paper, 10c. 17—26236

HYDROGRAPHIC OFFICE

NOTE.—The charts, sailing directions, etc., of the Hydrographic Office are sold by the office in Washington and also by agents at the principal American and foreign seaports and American lake ports. The price of the general catalogue of mariners' charts and books is 50c. Copies of the Hydrographic bulletins, reprints, and Notice to mariners are supplied free on application at the Hydrographic Office in Washington and at the branch offices in Boston, New York, Philadelphia, Baltimore, Norfolk, Savannah, New Orleans, Galveston, San Francisco, Portland (Oreg.), Seattle, Chicago, Cleveland, Buffalo, Sault Ste. Marie, and Duluth.

- Africa.* Summary of Notices to mariners for 1916 for publication 156, [edition] of 1916, Africa pilot, v. 2. 1917. 4 leaves. †
- Asia.* Summary of Notices to mariners for 1915-16 for publication 126, [edition] of 1915, Asiatic pilot, v. 5. 1917. 5 leaves. †
- Bengal, Bay of.* Bay of Bengal pilot, Bay of Bengal and coasts of India and Siam, including Nicobar and Andaman islands. 1916. 492 p.+[2] leaves. il. map. ([Publication] 160.) [The 2 leaves given in the collation consist of request coupons which are detachable.] † Cloth, 90c.
- British Columbia.* Summary of Notices to mariners for 1916 for publication 175, [edition] of 1916, British Columbia pilot, v. 1. 1917. p. 1-2+leaves 3-8. †
- Summary of Notices to mariners for 1916 for publication 176, [edition] of 1916, British Columbia pilot, v. 2. 1917. 5 leaves. †
- East Atlantic pilot.* Summary of Notices to mariners for 1916 for publication 134, [edition] of 1916, East Atlantic pilot. 1917. 2 leaves. †
- East Indies.* Summary of Notices to mariners for 1916 for publication 164, [edition] of 1916, East Indies pilot, v. 2. 1917. 3 leaves. †
- Hydrographic bulletin.* weekly, no. 1432-35; Feb. 7-28, 1917. [1917.] Each 1 p. various sizes. †
- Mediterranean Sea.* Summary of Notices to mariners for 1916 for publication 151, [edition] of 1916, Mediterranean pilot, v. 1. 1917. 3 leaves. †
- Summary of Notices to mariners for 1916 for publication 154, [edition] of 1916, Mediterranean pilot, v. 4. 1917. 3 leaves. †
- Mexico.* Summary of Notices to mariners for 1916 for publication 84, [edition] of 1915, Mexican and Central American pilot (Pacific Coast). 1917. p. 1-2+leaves 3-7. †
- Notice to mariners* 5-8, 1917; Feb. 3-24 [1917]. [1917.] [x]+87-159 leaves. [Weekly.] † 7—20609/4
- Nova Scotia.* Summary of Notices to mariners for 1916 for publication 99, [edition] of 1916, Nova Scotia pilot. 1917. p. 1-2+leaves 3-11. †
- St. Lawrence River.* Summary of Notices to mariners for 1916 for publication 100, [edition] of 1908, Gulf and River St. Lawrence. 1917. 18 leaves. †
- South America.* Summary of Notices to mariners for 1916 for publication 172, [edition] of 1916, South America pilot, v. 1. 1917. p. 1-2+leaves 3-10. †
- Summary of Notices to mariners for 1916 for publication 173, [edition] of 1916, South America pilot, v. 2. 1917. p. 1-2+leaves 3-11. †
- Tide calendar* [for Norfolk and Newport News, Va.] Mar. 1917. [1917.] 1 p. 4° [Monthly.] †

Charts

- Pilot charts.* Pilot chart of Central American waters, Mar. 1917; chart 3500. Scale 1° long.=0.7 in. Washington, Hydrographic Office, Feb. 20, 1917. 23.4×35.1 in. [Monthly.] Certain portions of the data are furnished by the Weather Bureau. † 10c.
- Pilot chart of Indian Ocean, Apr. 1917; chart 2603. Scale 1° long.=0.2 in. Washington, Hydrographic Office, Feb. 15, 1917. 22.5×30.8 in.

Pilot charts—Continued.

[Monthly. Certain portions of the data are furnished by the Weather Bureau.] † 10c.

NOTE.—Contains on reverse, Great circle sailing chart of Indian Ocean.

— Pilot chart of north Pacific Ocean, Apr. 1917; chart 1401. Scale 1° long.=0.2 in. Washington, Hydrographic Office, Feb. 15, 1917. 23.8×35.3 in. [Monthly. Certain portions of the data are furnished by the Weather Bureau.] † 10c.

NOTE.—Contains on reverse, Great circle sailing chart of north Pacific Ocean.

NAUTICAL ALMANAC OFFICE

Sun. Tables giving times of rising and setting of sun and moon, [calendar years] 1917 and 1918. 1917. 78 p. [Supplement to American ephemeris and nautical almanac, 1917.] * Paper, 15c.

NAVAL MILITIA AFFAIRS DIVISION

Naval militia. Naval militia circular letters, issued July 1—Dec. 31, 1916, in effect Dec. 31, 1916: pt. 1, Numbered circular letters; pt. 2, Unnumbered letters; pt. 3, Decisions of comptroller of Treasury. Jan. 1917. 28 p. 4° (Pamphlet 5.) ‡

— Register of naval militia of States, Territories, and of District of Columbia, Jan. 1, 1917. 1917. 83 p. [Title on cover is: Naval militia register.] * Paper, 10c. 10—35283/2

SUPPLIES AND ACCOUNTS BUREAU

Accounting. Navy classification of accounts, 1917. 1916. 118 p. il. 16° [Imprint date on cover is 1917. Part of the pages are blank.] ‡

[*Accounting bulletin ashore*] 2; Nov. 23, 1916. 1917. 15 p. 4° [Title of No. 2 is Bulletin.] ‡

Naval supplies. Notice of proposed purchases [of miscellaneous materials, etc.], no. 562-565; Feb. 2-23, 1917. [1917.] Each [2] p. 4° [Weekly.] †

NAVY YARDS AND NAVAL STATIONS COMMISSION

Reports. Preliminary report of Navy Yard Commission, message from President of United States transmitting 1st preliminary report of Navy Yard Commission. 1917. 108 p. 2 pl. 8 maps. (H. doc. 1946 [pt. 1].) ‡ 17—23237

— Preliminary report of Navy Yard Commission, message from President of United States transmitting 2d preliminary report of Navy Yard Commission. 1917. 218 p. 4 pl. 11 maps. (H. doc. 1946, pt. 2.) ‡

— Preliminary report of Navy Yard Commission, message from President of United States transmitting 3d preliminary report of Navy Yard Commission. 1917. 84 p. il. 4 maps. (H. doc. 1946, pt. 3.) ‡

PAN AMERICAN UNION

NOTE.—The Pan American Union sells its own monthly bulletins, handbooks, etc., at prices usually ranging from 5c. to \$2.00. The price of the English edition of the bulletin is 25c. a single copy or \$2.00 a year, the Spanish edition \$1.50 a year, the Portuguese edition \$1.00 a year, and the French edition 75c. a year. Address the Director General of the Pan American Union.

Single copies of the English edition of the bulletin may be obtained from the Superintendent of Documents at 25c. each.

Bulletin (English edition). Bulletin of Pan American Union, v. 43; July—Dec. 1916 [title-page and index]. [1917.] [2]+xxx p.

— Same. (H. doc. 1500.)

— Same, Jan. 1917; [v. 44, no. 1]. [1917.] iv+1-136 p. il. 1 pl. [Monthly.] 8—30967/2

— Same. (H. doc. 1500, pt. 7.)

- Bulletin*—Continued. (*French edition*). Bulletin de l'Union Panaméricaine, Février, 1917, édition française; [v. 12, no. 2]. [National Capital Press, Inc., Washington, D. C., 1917.] iv+53-104 p. il. 1 pl. [Monthly.] 11-27013/2
- (*Spanish edition*). Boletín de la Unión Panamericana, Marzo, 1917, sección española; [v. 44, no. 3]. [1917.] iv+273-420 p. il. 1 pl. [Monthly.] 12-12555/2
- Metric standard*; [by William C. Wells]. 1917. 8 p. [From Bulletin, Jan. 1917.] †

PANAMA CANAL

NOTE.—Although The Panama Canal makes its reports to, and is under the supervision of, the Secretary of War, it is not a part of the War Department.

- Panama Canal record*, v. 10, no. 25-28; Feb. 7-28, 1917. Balboa Heights, C. Z. [1917]. p. 313-370, il. [Weekly.] 7-35328/3

NOTE.—The Panama Canal record is furnished free to United States Government departments, representatives of foreign governments, public libraries, and employees of The Panama Canal and the Panama Railroad Company whose names are on the gold roll. Others desiring this publication may obtain it at the subscription price of \$1.00 per year. Remittances for subscriptions may be forwarded to The Panama Canal, Washington, D. C., or to The Panama Canal Record, Balboa Heights, Canal Zone, Isthmus of Panama.

HEALTH DEPARTMENT

- Dairying*. Sanitary regulations for dairies and milk venders for cities of Panama and Colon. Panama Canal Press, Mount Hope, C. Z., 1917. 18 p. [English and Spanish.] ‡
- Hygiene, Public*. Regulations for restaurants, hotels, theaters, halls, and public conveyances. Panama Canal Press, Mount Hope, C. Z., 1917. 7 p. [English and Spanish.] ‡
- Panama City*. Building regulations for cities of Panama and Colon. Panama Canal Press, Mount Hope, C. Z., 1917. 27 p. [English and Spanish.] ‡
- Sanitary rules and regulations for cities of Panama and Colon. Panama Canal Press, Mount Hope, C. Z., 1916. 135 p. [English and Spanish.] ‡
- Report of Department of Health of The Panama Canal*, Dec. 1916. 1917. 51 p. 12° [Monthly.] ‡
- Slaughter-houses*. Regulations for slaughterhouses for cities of Panama and Colon. Panama Canal Press, Mount Hope, C. Z., 1917. 8 p. [English and Spanish.] ‡
- Vaccination*. Regulations for vaccinations. Panama Canal Press, Mount Hope, C. Z., 1917. 6 p. [English and Spanish.] ‡

PURCHASING DEPARTMENT

- Supplies*. Circular [proposals for supplies] 1120, 1123-24, 1126-27; Feb. 2-26, 1917. [1917.] various paging, f° †
- Proposals [for supplies 1120, 1123-24, 1126-27, to accompany Circular proposals for supplies 1120, 1123-24, 1126-27]. [1917.] Each 1 p. 32° ‡

PENITENTIARIES COMMISSION

- Manufacturing in penitentiaries*, report of Commission on Equipping United States Penitentiaries for Manufacturing Articles Used by Government. 1917. 26 p. 3 pl. 20 p. of pl. (H. doc. 1752.) ‡ 17-26173

POST OFFICE DEPARTMENT

- Papers*. Disposition of useless papers in Post Office Department, schedule of papers and documents which are not needed in transaction of public business and which, in opinion of this Department, have no permanent value or historical interest. Feb. 8, 1917. 5 p. (H. doc. 2042.) ‡

Postal guide. United States official postal guide, 3d series, v. 9, no. 8; Feb. 1917. Albany, N. Y., J. B. Lyon Company, printers [1917]. cover-title, 47 p. [Monthly. Includes Inserts 304-311 to Postal laws and regulations of United States.] Supplements published monthly, except July, 35c. each (11 pamphlets). 4-18254/3

NOTE.—The Guides are sold by the Disbursing Clerk, Post Office Department, Washington, D. C., who will supply, upon application, subscription blanks giving full particulars as to the complete Guide, the abridged Guide, the State list, and the monthly supplements.

Postal service. Daily bulletin of orders affecting postal service, v. 38, no. 11261-283; Feb. 1-28, 1917. [1917.] Each 1 p. or [2] leaves. f° [Daily except Sundays and holidays.] ‡ 6-5810/3

Reports. Annual reports, fiscal year 1916: Report of Postmaster General, [with] miscellaneous reports, 1917. 264 p. *Cloth, 40c. 5-9500/2

— Same. (H. doc. 1728.)

FOREIGN MAILS DIVISION

Steamboats. Schedule of steamers appointed to convey mails to foreign countries during Mar. 1917. Feb. 16, 1917. 1 p. narrow f° [Monthly.] *Paper, 10c. single copy, \$1.00 a yr.

PRESIDENT OF UNITED STATES

Addresses. Address delivered at joint session of two houses of Congress, Feb. 3, 1917 [on severance of diplomatic relations with Germany]. 1917. 6 p. † 17-26239

— Address delivered at joint session of two houses of Congress, Feb. 26, 1917 [asking authority to employ such instrumentalities and methods as may be necessary to protect our ships and our people in their legitimate and peaceful pursuits on the seas]. 1917. 6 p. † 17-26240

California. Executive order [reserving certain unsurveyed island or rock in Pacific Ocean opposite Point Vincente, Cal., for lighthouse purposes]. Feb. 14, 1917. 1 p. f° (No. 2528.) ‡

Copyright. New Zealand, proclamation. [Feb. 9, 1917.] 2 p. f° ([No. 1355.]) †

Fennell, Mrs. Nora A. Executive order [authorizing reinstatement of Mrs. Nora A. Fennell as operative in Engraving and Printing Bureau]. Feb. 14, 1917. 1 p. f° (No. 2529.) ‡

Forest reserves. Executive order. Drew administrative site, near Harney national forest, S. Dak. [withdrawing certain lands in South Dakota from settlement, etc., and reserving same for use by Forest Service as addition to ranger station in connection with administration of national forest]. Jan. 30, 1917. 1 p. f° (No. 2522.) ‡

— Whitman national forest, Oreg., 3d proclamation. [Jan. 31, 1917.] 2 p. f° ([No. 1353.]) †

Honolulu, Hawaii. Hawaii, Honolulu lands reserved for lighthouse purposes, proclamation. [Feb. 14, 1917.] 2 p. f° ([No. 1356.]) †

National Society United States Daughters of 1812. Veto message from President in re H. J. Res. 230 [authorizing National Society United States Daughters of 1812 to file its historical material in Smithsonian Institution and to make annual reports to secretary thereof]. Feb. 21, 1917. 2 p. (H. doc. 2081.) ‡

Norton Bay Reservation. Executive order [amending Executive order of Jan. 3, 1917, which set aside certain lands on northern shore of Norton Bay, Alaska, and adjacent islands for use of Bureau of Education and of natives of Alaska]. Feb. 6, 1917. 1 p. f° (No. 2525.) ‡

Panama Canal. Executive order [authorizing governor of The Panama Canal to exclude certain undesirable classes of persons from Canal Zone]. [Feb. 6, 1917.] 3 p. f° ([No. 2527.]) ‡

— Executive order relating to exclusion of Chinese [from Canal Zone]. [Feb. 6, 1917.] 2 p. f° ([No. 2526.]) ‡

- Papago Indians.* Executive order [revoking Executive orders of June 16, 1911, Dec. 5, 1912, Jan. 14, 1916, and part of Executive order of May 28, 1912, which set apart certain lands in Arizona for Papago Indians, and withdrawing certain other lands in Arizona as reservation for said Indians]. [Feb. 1, 1917.] 4 p. f° ([No. 2524.]) ‡
- Russell, D. A., Fort.* Executive order, Wyoming [withdrawal of additional lands for protection of water supply of Fort D. A. Russell and city of Cheyenne]. Jan. 30, 1917. 1 p. f° (No. 2523.) ‡
- Senate.* Special session of Senate, proclamation [convening Senate Mar. 5, 1917]. Feb. 23, 1917. 1 p. f° (No. 1357.) †
- Shafter, Fort.* Executive order [modifying boundaries of Kahauiki (Fort Shafter) military reservation, island of Oahu, Hawaii, by excluding therefrom certain lands and restoring same to control of government of Hawaii]. [Jan. 26, 1917.] 4 p. f° ([No. 2521.]) ‡
- Ships.* Emergency in water transportation of United States, proclamation [forbidding transfer of any vessel registered under laws of United States to any person not citizen of United States or to foreign registry or flag]. Feb. 5, 1917. 1 p. f° †
- Wyoming.* Executive order, Wyoming [temporarily withdrawing certain public lands in Wyoming in aid of pending legislation for inclusion of certain lands in Wyoming national forest]. Feb. 14, 1917. 1 p. f° (No. 2530.) ‡

SMITHSONIAN INSTITUTION

NOTE.—In its latest price-list the Smithsonian Institution publishes this notice: "Applicants for these publications are requested to state the grounds for their requests, as the Institution is able to supply papers only as an aid to the researches or studies in which applicants are especially interested. The papers included in this list are distributed *gratis*, except as otherwise indicated. Publications should be ordered by the *publication number*, and arranged in sequence. The serial publications of the Smithsonian Institution are as follows: 1. Smithsonian contributions to knowledge; 2. Smithsonian miscellaneous collections; 3. Smithsonian reports. No *sets* of these are for sale or distribution, as most of the volumes are out of print. The Contributions to knowledge and Miscellaneous collections are distributed without charge only to public libraries, learned societies, institutions, and specialists in this country and abroad. The Smithsonian reports are regularly distributed by the Institution to libraries throughout the world, and only a limited number of the volumes remain to supply other demands. No general mailing-list of individuals is maintained. The reports can be purchased from the Superintendent of Documents, Government Printing Office, Washington, D. C. Remittances for publications not distributed gratuitously should be made payable to the 'Smithsonian Institution.' Applications from libraries should be accompanied by a statement of the number of volumes which they contain and the date of their establishment, and should have the endorsement of a Member of Congress."

The annual reports are the only Smithsonian publications that are regularly issued as public documents. All the others are paid for from the private funds of the Institution, but as they are usually regarded as public documents and have free transmission by mail they are listed in the Monthly catalogue.

Aeronautics. Status of aviation in United States, statements of Charles D. Walcott and Henry D. Souther to Committee on Naval Affairs of House of Representatives, Dec. 7, 1916. 1916. [1]+593-537 p. ‡

Benthodesmus atlanticus. On occurrence of *Benthodesmus atlanticus* Goode and Bean on coast of British Columbia; by C. H. Gilbert. Washington, Smithsonian Institution, Feb. 1917. [2]+2 p. (Publication 2439; Smithsonian miscellaneous collections, v. 66, no. 18.) † Paper, 5c. 17-26241

AMERICAN HISTORICAL ASSOCIATION

Reports. Annual report of American Historical Association, 1914. 1916. v. 1, 504 p. * Cloth, 55c. 4-18261/3

CONTENTS.—Report of proceedings of 30th annual meeting of American Historical Association, Chicago, Dec. 29-31, 1914.—Report of proceedings of special meeting and of 11th annual meeting of Pacific Coast branch of American Historical Association, Seattle, Wash., May 21-23, 1914, San Francisco, Cal., Nov. 27-28, 1914; by W. A. Morris.—Fresh light upon history of earliest Assyrian period; by Robert W. Rogers.—Eastern Mediterranean and early civilization in Europe; by James Henry Breasted.—Political ideal of Emperor Hadrian; by William Dodge Gray.—Influence of rise of Ottoman Turks upon routes of oriental trade; by Albert H. Lybyer.—Some influences of oriental environment in kingdom of Jerusalem; by Frederic Dunelf.—Feudal noble and church as reflected in poems of Chretien de Troyes; by Edgar H. McNeal.—Turco-Venetian treaty of 1540; by Theodore F. Jones.—House of Commons and disputed elections; by Henry R. Shipman.—Tendencies and opportunities in Napoleonic studies; by George Matthew Dutcher.—Approach to study of Napoleon's

Reports—Continued.

- generalship; by R. M. Johnston.—Cabinet meetings under President Polk; by Henry Barrett Learned.—Tennessee and national political parties, 1850-60; by St. George L. Sioussat.—Genesis of Kansas-Nebraska act; by P. Orman Ray.—Asiatic trade and American occupation of Pacific Coast; by Robert G. Cleland.—Proceedings of 11th annual conference of historical societies, Chicago, Dec. 31, 1914.—15th report of Public Archives Commission, with appendixes.—Index.
- Same. (H. doc. 818, 64th Cong. 1st sess.)

ETHNOLOGY BUREAU

- Reports.* 31st annual report of Bureau of American Ethnology, 1909-10 [with accompanying paper]. 1916. 1037 p. il. 3 pl. large 8° ([Smithsonian Institution. Publication 2441.]) * Cloth, \$1.25. 7—38073/6

- CONTENTS.—Report of ethnologist-in-charge.—Tsimshian mythology [with bibliography]; by Franz Boas, based on texts recorded by Henry W. Tate.
- Same. (H. doc. 967, 62d Cong. 3d sess.)

NATIONAL MUSEUM

NOTE.—The publications of the National Museum comprise an annual report and three scientific series, viz., Proceedings, Bulletins, and Contributions from national herbarium. The editions are distributed to established lists of libraries, scientific institutions, and specialists, any surplus copies being supplied on application. The volumes of Proceedings are made up of technical papers based on the Museum collections in biology, geology, and anthropology, and of each of these papers a small edition, in pamphlet form, is issued in advance of the volume, for prompt distribution to specialists. No sets of any of these series can now be furnished.

- Annelids.* New species of polychaetous annelid from Panama, with notes on Hawaiian form; by Aaron L. Treadwell. Feb. 8, 1917. [1]+427-430 p. il. [From Proceedings, v. 52; no. 2186.] †
- Birds* of Bawean Island, Java Sea; by Harry C. Oberholser. Feb. 8, 1917. [1]+183-198 p. [From Proceedings, v. 52; no. 2175.] †
- Ducks.* On certain secondary sexual characters in male ruddy duck, *Erisimatura jamaicensis* (Gmelin); by Alexander Wetmore. Feb. 8, 1917. [1]+479-482 p. il. [From Proceedings, v. 52; no. 2191.] †
- Earthworms.* North American earthworms of family Lumbricidae in collections of National Museum [with bibliography]; by Frank Smith. Feb. 8, 1917. [1]+157-182 p. [From Proceedings, v. 52; no. 2174.] †
- Gudgeons.* Description of new goby, *Garmannia spongicola*, from North Carolina; by Lewis Radcliffe. Feb. 8, 1917. [1]+423-425 p. il. [From Proceedings, v. 52; no. 2185.] †
- Wasps.* Revision of bembicine wasps of America north of Mexico [with bibliography]; by John Bernard Parker. Feb. 10, 1917. [1]+1-155 p. il. [From Proceedings, v. 52; no. 2173.] †

STATE DEPARTMENT

- [Circulars] 503 and 504; Jan. 25 and 29, 1917. [1917.] Each 1 p. [Nos. 503 and 504 are General instruction circulars to consular officers.] †
- Diplomatic and consular service.* Diplomatic and consular service of United States; corrected to Jan. 22, 1917. 1917. 47 p. ‡ 10—16369/2
- Diplomatic list, Feb. 1917. [1917.] cover-title, 24 p. 24° [Monthly.] † 10—16292/2
- Estimate of appropriations, Department of State, communication submitting estimates of appropriations required by Department of State [for relief of American citizens in Europe and acquisition of embassy premises at Petrograd, Russia]. Feb. 7, 1917. 2 p. (H. doc. 2041.) ‡
- Information regarding appointments and promotions in diplomatic service of United States. [1917.] 14 p. †
- Dominican Republic.* Convention between United States and Dominican Republic, assistance of United States in collection and application of customs revenues of Dominican Republic; signed Santo Domingo, Feb. 8, 1907, proclaimed July 25, 1907. [Reprint, with slight changes. 1917. 8 p. (Treaty series 465.) [English and Spanish.] † 17—26242

- Pan American Scientific Congress.* Deficiency estimate of appropriation, 2d Pan American Scientific Congress, communication submitting estimate for inclusion in general deficiency bill. Feb. 20, 1917. 3 p. (H. doc. 2073.) ‡
- Passports.* Rules governing granting and issuing of passports in United States; [promulgated by President of United States]. [1917.] 6 p. 4° †
17—26243
- West Indies.* Convention between United States and Denmark, cession of Danish West Indies; signed New York, Aug. 4, 1916, proclaimed Jan. 25, 1917. 1917. 15 p. (Treaty series 629.) [English and Danish.] †
17—26244

SUPREME COURT

- [*Journal*] Feb. 1-5, 1917; [slips] 68-70. [1917.] leaves 153-159. ‡
- United Shoe Machinery Company.* Oct. term, 1916, no. 545. United States vs. United Shoe Machinery Company of New Jersey et al., appeal from district court for district of Massachusetts; stipulation [and copy of expediting certificate]. [1917.] 2 p. ‡
- Webb-Kenyon liquor shipment act,* opinion of Supreme Court of United States in case of James Clark Distilling Company v. Western Maryland Railway Company and West Virginia, also case of James Clark Distilling Company v. American Express Company and West Virginia delivered by court Jan. 8, 1917; presented by Mr. Norris. 1917. 12 p. (S. doc. 699.) * Paper, 5c.
17—26245

TREASURY DEPARTMENT

- Appropriations.* Deficiency estimates, letter transmitting estimates of appropriations required by Departments of Government to complete service of fiscal year 1917, and for prior years. Feb. 6, 1917. 15 p. 4° (H. doc. 2029.) ‡
- Brodie, John.* John Brodie, letter submitting estimate of appropriation for relief of John Brodie, as per private act 168, 64th Congress. Feb. 15, 1917. 2 p. (H. doc. 2062.) ‡
- Claims* allowed by accounting officers, schedules of claims allowed by accounting officers of Treasury Department under appropriations balance [balances] of which have been exhausted or carried to surplus fund. Feb. 6, 1917. 32 p. (H. doc. 2028.) ‡
- Coal yard* in District of Columbia, estimate for establishment of coal yard in District of Columbia. Feb. 21, 1917. 3 p. (H. doc. 2083.) ‡
- Coast Guard.* Additional appropriation. Coast Guard, estimate of expenses which are in addition to sum already appropriated for Coast Guard for current fiscal year. Feb. 14, 1917. 2 p. (H. doc. 2054.) ‡
- Coast Guard stations.* Appropriation for intercoastal communications, letter relative to recommendation of Secretary of Treasury made on Jan. 11, 1917, submitted at direction of President, for appropriation required by Coast Guard to develop its telephone system of coast communications, and again calling attention to previous communications and published documents in relation to estimate for necessary appropriation to cover same. Feb. 27, calendar day Feb. 28, 1917. 2 p. (S. doc. 716, pt. 2.) [For pt. 1 see Commerce Department, Coast Guard stations, p. 492.] ‡
- Estimate of appropriation for intercoastal communications. Jan. 12, 1917. 4 p. (H. doc. 1927 [pt. 1].) ‡
- Estimate of appropriation for intercoastal communications. Feb. 12, 1917. 1 p. (H. doc. 1927, pt. 2.) [Corrected print. For pt. 3 see Navy Department, Coast Guard stations, p. 542.] ‡
- Court of Claims judgments,* War, Navy, and Post Office Departments, list of judgments rendered by Court of Claims which have been presented to this Department and require appropriation for their payment. Feb. 6, 1917. 2 p. (H. doc. 2031.) ‡
- Finance.* Daily statement of Treasury compiled from latest proved reports from Treasury offices and depository banks, Feb. 1-28, 1917. [1917.] Each 3 p. f° [Daily except Sundays and holidays.] †
15—3303/5
- Financial statement* of United States Government. Jan. 31, 1917. [1917.] 1 p. narrow f° [Monthly.] †

Government officials and employees. Reports of accounting officers, letter transmitting reports from accounting officers of this Department showing what officers of Government were delinquent in rendering their accounts for fiscal year 1916, with list of such officers who, upon final settlements of their accounts, were found to be indebted to Government and who at date of report had failed to pay same into Treasury of United States. Jan. 25, 1917. 20 p. (H. doc. 1985.) ‡

Hides. Disinfection of hides, other animal by-products, and hay, straw, etc., joint regulations of Secretary of Agriculture and Secretary of Treasury governing certification and disinfection of hides, hay, straw, etc. [1917.] 4 p. ([Treasury decision] 36754.) [From Treasury decisions, v. 31, no. 18.] †

Internal revenue service. Estimate of appropriation, internal revenue service. Feb. 14, 1917. 6 p. (H. doc. 2055.) ‡

New York quarantine station. Letter stating certain facts in connection with contemplated transfer of New York quarantine station and property from State of New York to Federal Government. Feb. 24, 1917. 4 p. (H. doc. 2089.) [Corrected print.] ‡

Pacific Coast Casualty Company. Revocation of authority of Pacific Coast Casualty Company, of San Francisco, Cal. 1917. 1 p. 4^o (Dept. circular 71; Section of Surety Bonds.) †

Papers. Disposition of useless papers, Treasury Department, supplemental schedules of papers, documents, etc., on files of Treasury Department which are not needed or useful in transaction of public business and have no permanent value or historical interest. Feb. 17, 1917. 4 p. (H. doc. 2068.) ‡

President of United States. Deficiency appropriation for contingent expenses, Executive Office. Feb. 9, 1917. 1 p. (H. doc. 2044.) ‡

Public buildings. Additional estimate of appropriations for public buildings. Feb. 7, 1917. 5 p. (H. doc. 2037.) ‡

— Deficiencies in certain public buildings appropriations, letter with statement in regard to deficiencies in certain public building appropriations. Feb. 24, 1917. 8 p. (H. doc. 2090.) ‡

Publications. Documents received and distributed by Treasury Department, report showing number of documents received and distributed during calendar year 1916. 1917. 7 p. (H. doc. 2015.) ‡

Revenue stamps. To amend sec. 411 of revenue act of Sept. 8, 1916, amendment to sec. 411 of revenue act approved Sept. 8, 1916, which section provides for redemption of documentary stamps issued under emergency revenue act of Oct. 22, 1914, and joint resolution continuing that act. Feb. 2, 1917. 2 p. (H. doc. 2018.) ‡

Richmond, Va. Federal building, Richmond, Va., estimate of appropriation for alteration, remodeling, etc., of post office, courthouse, and customhouse building, and for remodeling and repairing buildings on site of Federal building at Richmond, Va. Feb. 23, 1917. 2 p. (H. doc. 2087.) ‡

Storekeeper-gaugers. amendment to act approved June 28, 1902, relative to storekeeper-gaugers. Feb. 23, 1917. 3 p. (H. doc. 2084.) ‡

Tariff Commission. Salaries and expenses, Tariff Commission, 1918, estimate of appropriation for salaries and expenses of Tariff Commission, fiscal year 1918. Feb. 10, 1917. 1 p. (H. doc. 2047.) ‡

Treasury decisions. Index to Treasury decisions under customs, internal-revenue, and other laws, v. 31, July-Dec. 1916. 1917. 39 p. *Paper, 5c. single copy, included in price of Treasury decisions for subscribers.

— Treasury decisions under customs, internal-revenue, and other laws, including decisions of Board of General Appraisers and Court of Customs Appeals, v. 32, no. 5-8; Feb. 1-22, 1917. 1917. various paging. [Weekly. Department decisions numbered 36938-37013, general appraisers' decisions 8017-29, abstracts 40564-635, and internal revenue decisions 2436-49.] *Paper, 5c. single copy, \$1.75 a yr. 10-30490/3

Woodstock, Ill. General deficiency bill, post office at Woodstock, Ill., estimate of appropriation for inclusion in general deficiency bill. Feb. 15, 1917. 1 p. (H. doc. 2057.) ‡

APPRAISERS

- Reappraisements.* Index of Reappraisements of merchandise made by general appraisers, July 1-Dec. 27, 1916. [1917.] 8 p. 4° * Paper, 5c.
- Reappraisements of merchandise by general appraisers [on Jan. 25-Feb. 20, 1917]; Feb. 2-23, 1917. [1917.] various paging. (Reappraisement circulars 2942-49.) [Weekly.] * Paper, 5c. single copy, 60c. a yr.

13—2916/4

ARCHITECT, SUPERVISING

- Chariton, Iowa.* Specification for construction of post office at Chariton, Iowa. 1917. cover-title, 56 p. f° †
- Coshocton, Ohio.* Specification for construction of post office at Coshocton, Ohio. 1917. cover-title, 65 p. f° †
- Hammond, La.* Specification for construction of post office at Hammond, La. 1917. cover-title, 56 p. f° †
- Hiawatha, Kans.* Specification for construction of post office at Hiawatha, Kans. 1917. cover-title, 56 p. f° †
- Madison, S. Dak.* Specification for construction of post office at Madison, S. Dak. 1917. cover-title, 57 p. f° †
- Marion, Ky.* Specification for construction of post office at Marion, Ky. 1917. cover-title, 55 p. f° †
- Martin, Tenn.* Specification for construction of post office at Martin, Tenn. 1917. cover-title, 56 p. f° †
- Martins Ferry, Ohio.* Specification for construction of post office at Martins Ferry, Ohio. 1917. cover-title, 52 p. f° †
- Newburgh, N. Y.* Specification for plumbing repairs, conduit and wiring system, lighting fixtures, etc., in post office at Newburgh, N. Y. 1917. cover-title, 19 p. f° †
- Philadelphia, Pa.* Specification for hydraulic mail lift, pump, etc., in post office and courthouse at Philadelphia, Pa. 1917. cover-title, 12 p. f° †
- Public buildings.* Specification for topographical survey and soil investigation of site for Federal building. [1916.] 4 p. f° †
- Specifications and proposal for supplying public buildings under control of Treasury Department with soap and scouring powders, fiscal year 1918. [1917.] 5 leaves, f° †
- Reading, Mass.* Specification for construction of post office at Reading, Mass. 1917. cover-title, 58 p. f° †
- Savanna, Ill.* Specification for construction of post office at Savanna, Ill. 1917. cover-title, 57 p. f° †
- Statesboro, Ga.* Specification for construction of post office at Statesboro, Ga. 1917. cover-title, 57 p. f° †

COAST GUARD

- Circular letter 26 and 27* [new series]; Jan. 30 and Feb. 15, 1917. 1917. 1 p. and 2 p. ‡
- Orders.* Special order 15: Feb. 9, 1917. [1917.] 6 p. ‡

COMPTROLLER OF CURRENCY

- National bank notes.* Monthly statement of national bank notes and Federal reserve bank notes outstanding, bonds on deposit, etc. [Feb. 1, 1917]. Feb. 1, 1917. 1 p. f° †
- National banks.* Abstract of reports of condition of national banks, Dec. 27, 1916; no. 104. Feb. 12, 1917. 12 p. f° †
- Regulations governing national banks in acting as insurance agents and as brokers or agents in making or procuring loans on real estate. [1917.] 4 p. 4° †
- Reports.* Condensed synopsis [Feb. 5, 1917], of Report of comptroller of currency [year ended Oct. 31] 1916. [1917.] 4 p. 4° ‡
- Text of annual report of comptroller of currency [year ended Oct. 31, 1916]. 1917. vi+202 p. (Treas. Dept. doc. 2789.) † 10—11566/2

COMPTROLLER OF TREASURY

- Decisions of comptroller of Treasury*, v. 23, pt. 2, Oct. 1–Dec. 31, 1916; Walter W. Warwick, comptroller, Charles M. Foree, assistant comptroller, 1917. vii+229–363+xiii p. ‡ 8–33959/2
- Employees*. Additional law clerks, Office of Comptroller of Treasury, estimate of appropriation for 4 additional law clerks in Office of Comptroller of Treasury from Mar. 1, 1917, to June 30, 1918. Feb. 21, 1917. 2 p. (H. doc. 2079.) ‡

FEDERAL FARM LOAN BUREAU

- Agricultural credit*. Federal farm loan act. 2d edition, Feb. 2, 1917. 1917. ii+29 p. (Circular 4.) [No change in text from that of previous edition.] † 16–26949/3
- New mortgages for old, story illustrating practical application of Federal farm loan act. 2d edition, Feb. 9, 1917. 1917. 13 p. (Circular 3.) [No change in text from that of previous edition. From Saturday evening post.] † 16–26948/4

GENERAL SUPPLY COMMITTEE

- Government supplies*. Advertisement, instructions, and proposal [for Class 1, 2, 6, 8, 10, 17, and 18, fiscal year 1918]: Form A. [1917.] 4 p. 4° †
- Same [for Class 3, 5, 7, 12, 13, 15, and 16, fiscal year 1918]: Form A. [1917.] 4 p. 4° †
- Index to Specifications and proposals [for supplies for Executive Departments and other Government establishments], fiscal year 1918. [1917.] 28 p. 4° †
- Specifications and proposals for supplies for Executive Departments and other Government establishments [fiscal year 1918]: class 1, Stationery and drafting supplies. [1917.] 46 p. 4° †
- Same: class 2, Hardware, metals, leather and saddlery. [1917.] 92 p. 4° †
- Same: class 3, Dry goods, clothing, boots and shoes, cloth bags, flags, wearing apparel, window shades, and cordage. [1917.] 31 p. 4° †
- Same: class 5, Laboratory apparatus, and hospital appliances and surgical instruments. [1917.] 40 p. 4° †
- Same: class 6, Electrical, engineering, and plumbing supplies. [1917.] 38 p. 4° †
- Same: class 7, Lumber, millwork, packing boxes and sawdust, and building materials. [1917.] 29 p. 4° †
- Same: class 8, Brushes, glass, lubricants, painter's supplies, and paints. [1917.] 22 p. 4° †
- Same: class 10, Groceries and provisions, meat and meat products, fish, and household supplies. [1917.] 22 p. 4° †
- Same: class 12, Photographic supplies, meteorological instruments, towers, etc., and meat-inspection supplies. [1917.] 26 p. 4° †
- Same: class 13, Engraving, printing, and lithographic supplies. [1917.] 3 p. 4° †
- Same: class 15, Incandescent electric lamps. [1917.] 4 p.+ [9] folded leaves, 4° †
- Same: class 16, Incandescent gas-lamp supplies. [1917.] 3 p. 4° †
- Same: class 17, Motor trucks. [1917.] 10 p. 4° †
- Same: class 17 [Motor trucks] data sheet for electric trucks. [1917.] 4 p. large 8° †
- Same: class 17 [Motor trucks] data sheet for gasoline trucks. [1917.] 4 p. large 8° †
- Same: class 18, Machines, office, labor-saving: addressing, computing, duplicating, folding, sealing, and typewriting; supplies for addressing machines; and typewriter equipment and repair parts. [1917.] 11 p. 4° †

GOVERNMENT ACTUARY

Bonds of United States. Market prices and investment values of outstanding securities [of United States, Jan. 1917]. Feb. 1, 1917. [2] p. 4° (Treasury Dept. Dept. circular 2.) [Monthly.] †

INTERNAL REVENUE COMMISSIONER

Appropriations. Estimate of appropriation, increase of salaries, Office Commissioner of Internal Revenue, communication submitting supplemental and additional estimate of appropriation to be available Mar. 1, 1917, increasing compensation of head of Miscellaneous Division, Office of Commissioner of Internal Revenue. Feb. 1, 1917. 2 p. (H. doc. 2004.) †

Capital-stock tax. citations from decisions of Supreme Court regarding doing business under capital-stock tax, act of Sept. 8, 1916. [Reprint 1917.] 7 p. ([Treasury decision] 2438.) [From Treasury decisions, v. 31, no. 25.] †

Corporation excise tax, act of Aug. 5, 1909, decision of Supreme Court [nos. 286-288, Oct. term, 1916, Fred Von Baumbach, collector of internal revenue for district of Minnesota, v. Sargent Land Co., same v. Sutton Land Co., same v. Kearsarge Land Co., writs of certiorari to circuit court of appeals for 8th circuit, Jan. 15, 1917]. [1917.] 8 p. ([Treasury decision] 2436.) [From Treasury decisions, v. 32, no. 5.] †

Decisions. Treasury decisions under internal-revenue laws of United States, v. 18; Jan.-Dec. 1916. 1917. iii+291 p. [Contains internal revenue decisions 2277-2428 and all regulations and rulings during calendar year 1916, under act of Sept. 8, 1916, changing rate of taxation on incomes, placing tax on estates, manufacture of certain munitions, capital stock of corporations, wines, beers, etc.; cotton-futures act of Aug. 18, 1914, with emergency-revenue act of Oct. 22, 1914, and Harrison anti-narcotic act of Dec. 17, 1914, with all regulations and rulings made during calendar year 1916 on income tax imposed by act of Oct. 3, 1913.] * Cloth, 60c.; * paper, 35c. 10-11509/2

Liquors. Instructions to revenue officers in regard to shipment of alcoholic liquors, sec. 240 of criminal code. [1917.] 2 p. ([Treasury decision] 2437.) [From Treasury decisions, v. 32, no. 5.] †

— Rectification, act of Sept. 8, 1916, regulations governing use of still wines and tax-paid spirits in manufacture of vermouths, liqueurs, cordials, and similar compounds under act of Sept. 8, 1916. [Reprint 1917.] 3 p. ([Treasury decision] 2403.) [From Treasury decisions, v. 31, no. 23.] †

Storekeeper-gaugers. Assignment of storekeeper-gaugers to distilleries, general and special bonded warehouses, etc. [1917.] 4 p. ([Treasury decision] 2438.) [From Treasury decisions, v. 32, no. 5.] †

LOANS AND CURRENCY DIVISION

Bonds of United States. Caveat list of United States registered bonds, Feb. 1, 1917. [1917.] [2] p. large 8° [Monthly.] †

Money. Circulation statement, Feb. 1, 1917. Feb. 1 [1917]. 1 p. oblong 8° [Monthly.] † 10-21267/3

PUBLIC HEALTH SERVICE

Children. Mental status of rural school children, report of preliminary sanitary survey made in New Castle County, Del., with description of tests employed, by E. H. Mullan; with Mental status of rural school children of Porter County, Ind., by Taliaferro Clark and W. L. Treadway. 1916. 30 p. il. (Reprint 377.) [The first article is reprinted from Public health reports, v. 31, no. 46; the second article is from Public health bulletin 77.] * Paper, 5c. 17-26246

Dentistry. Sterilization of dental instruments [with bibliography]; by H. E. Hasseltine. [Reprint] 1917. [1]+53-69 p. il. (Reprint A.) [From Hygienic Laboratory Bulletin 101.] † 15-26622/3

Hygiene, Public. Interstate sanitary relations; by W. C. Rucker. [1917.] 4 p. [From Public health reports, v. 32, no. 5.] †

Poliomyelitis. Transactions of special Conference of State and Territorial Health Officers with United States Public Health Service for consideration of prevention of spread of poliomyelitis, Washington, D. C., Aug. 17-18, 1916. Dec. 1916. [published] 1917. 149 p. (Public health bulletin 83.) * Paper, 15c. G-35322/4

Public health reports, v. 32, no. 5-8; Feb. 2-23, 1917. 1917. [xvi]+197-343 p. [Weekly.] * Paper, 5c. single copy, \$2.00 a yr. G-25167/2

SPECIAL ARTICLES.—No. 5. Typhus fever, measures for prevention of its introduction at El Paso, Tex.—Interstate sanitary relations; by W. C. Rucker.—No. 6. Laundries and public health, sanitary study including bacteriologic tests; by M. C. Schroeder and S. G. Southerland.—No. 7. Commission on milk standards, 3d report of commission on milk standards appointed by New York Milk Committee.—No. 8. Interstate quarantine regulations.—Climate and tuberculosis, relation of climate to recovery; by John W. Trask.

NOTE.—This publication is distributed gratuitously to State and municipal health officers, etc., by the Surgeon General of the Public Health Service, Treasury Department. Others desiring these reports may obtain them from the Superintendent of Documents at the price stated above.

Public Health Service. United States Public Health Service as a career; by W. C. Rucker. [Reprint] 1917. 18 p. (Miscellaneous publication 13.) * Paper, 5c. 14-30398/2

TREASURER OF UNITED STATES

Paper money. Monthly statement, paper currency of each denomination outstanding Jan. 31, 1917. Feb. 1 [1917]. 1 p. oblong 24° †

WAR DEPARTMENT

American National Red Cross. Regulations governing employment of American Red Cross in time of war. 1917. 11 p. 12° * Paper, 5c. 17-26247

Appropriations. Deficiency appropriations, War Department, communication submitting estimates of deficiencies in appropriations required by War Department to complete service of fiscal year 1917. Feb. 2, 1917. 8 p. (H. doc. 2014.) ‡

Aqueduct Bridge. Increase of limit of cost, removal of Aqueduct Bridge, District of Columbia, tentative draft of bill to increase limit of cost of Aqueduct Bridge across Potomac River. Feb. 5, 1917. 2 p. (H. doc. 2025.) ‡

Aviation Section, Army. Aviation Section of Signal Corps in District of Columbia, tentative draft of provision of legislation for incorporation in general deficiency appropriation bill. Feb. 3, 1917. 1 p. (H. doc. 2024.) ‡

— Aviation, Signal Service of Army, letter submitting possible reduction of amount provided for aviation under heading "Signal Service of Army." Feb. 8, 1917. 1 p. (H. doc. 2043.) ‡

Buildings. Provision for consideration in army appropriation bill, tentative draft of provision for consideration in connection with army appropriation bill [relative to expenditures upon buildings or military posts, etc.]. Feb. 10, 1917. 2 p. (H. doc. 2049.) ‡

Claims for damages adjusted by chief of engineers, communication submitting list of claims for damages by river and harbor work, which have been adjusted and settled by chief of engineers and approved by Secretary of War. Feb. 7, 1917. 2 p. (H. doc. 2040.) ‡

Contracts. Amendment of sec. 3744, Revised statutes, tentative draft of amendment to sec. 3744 of Revised statutes [relative to time of filing contracts by War or Navy Departments]. Feb. 12, 1917. 1 p. (H. doc. 2048.) ‡

District of Columbia. Appropriation for extinguishing adverse claims of title, estimate of appropriation for extinguishing adverse private claims of title in and to squares 612 and 613 in Washington, D. C. Feb. 21, 1917. 3 p. (H. doc. 2082.) ‡

Employees. Increase of salaries of certain messengers, War Department, letter requesting increase of salaries of certain messengers of War Department. Feb. 3, 1917. 1 p. (H. doc. 2023.) ‡

Military Academy. Estimate of appropriations, Department of War, for Military Academy, estimate of appropriations required by Department of War

Military Academy—Continued.

for certain constructions at Military Academy. Feb. 20, calendar day Feb. 22, 1917. 2 p. (S. doc. 715.) ‡

— Estimate of appropriations for United States Military Academy, estimate of appropriations, 1917 and 1918. Feb. 27, 1917. 2 p. (H. doc. 2092.) ‡

Panama Canal. Submarine base at Panama Canal, communications submitting supplemental estimate of appropriation to be immediately available for establishment and equipment of submarine base at Panama Canal. Feb. 9, 1917. 2 p. (H. doc. 2046.) ‡

Reports. Annual reports. 1916. 1917. v. 3 [xxx]+43+483+3-318 p. il. 8 pl. 2 maps. * Cloth. 80c.

NOTE.—Contains reports of chief of Insular Affairs Bureau, 1916, governor of Porto Rico, 1916, and Philippine Commission, 1915.

— Same. (H. doc. 1378.)

Ships. Conduct of vessels in ports and waters of United States, tentative proviso for consideration in connection with H. R. 20828, to regulate conduct of vessels in ports and waters of United States [in case of actual or threatened war, etc.]. Feb. 12, 1917. 2 p. (H. doc. 2051.) ‡

ADJUTANT GENERAL'S DEPARTMENT

Army. Army list and directory, Feb. 20, 1917. 1917. 151 p. large 8° [Monthly.] * Paper, 15c. single copy. \$1.50 a yr. 9-35106/3

ARMY WAR COLLEGE

Military art and science. Monthly list of military information carded from books, periodicals, and other sources, no. 15; Dec. 1916. Army Service Schools Press, Fort Leavenworth, Kans. [1917]. 54 p. 12° ‡ 15-26735

ENGINEER DEPARTMENT

Anacostia River, D. C. Report upon reclamation and development of Anacostia River and flats from Anacostia Bridge northeast to District line, D. C.; C. A. F. Flagler in immediate charge. 1916. [1]+1772-76+3557-62 p. [Extract EEE from annual report of chief of engineers, 1916.] ‡

Aqueduct Bridge. Report upon repairs to Aqueduct Bridge, District of Columbia; Report upon construction of bridge across Potomac River at Georgetown, D. C. (Key Bridge). 1916. [1]+1776-85 p. [Extract FFF from annual report of chief of engineers, 1916.] ‡

Baltimore, Md. Report upon improvement of rivers and harbors in Baltimore, Md., district; John Biddle in charge. 1916. [1]+418-469+2103-36 p. [Extract L from annual report of chief of engineers, 1916.] ‡

Belfast Harbor, Me., reports on preliminary examination and survey of Belfast Harbor, Me. Jan. 6, 1917. 12 p. map. (H. doc. 1886.) ‡

Black John Slough, Cal., report on preliminary examination of Black John Slough, Cal. Jan. 6, 1917. 4 p. (H. doc. 1885.) ‡

Boston, Mass. Report upon improvement of rivers and harbors in Boston, Mass., district; W. E. Craighill in charge. 1916. [1]+65-112+1875-1907 p. [Extract D from annual report of chief of engineers, 1916.] ‡

Buffalo, N. Y. Report upon improvement of rivers and harbors in Buffalo, N. Y., district; L. V. Frazier in charge. 1916. [1]+1489-1530+3117-52 p. map. [Extract RR from annual report of chief of engineers, 1916.] ‡

Cape Fear River, N. C. Channel to Carolina Beach Pier, Cape Fear River, N. C., report on preliminary examination of channel leading into Carolina Beach Pier, Cape Fear River, in New Hanover County, N. C. Jan. 26, 1917. 8 p. (H. doc. 1990.) ‡

Charleston, S. C. Report upon improvement of rivers and harbors in Charleston, S. C., district; G. A. Youngberg in charge. 1916. [1]+597-626+2241-65 p. map. [Extract P from annual report of chief of engineers, 1916.] ‡

Chattanooga, Tenn. Report upon improvement of rivers and harbors in Chattanooga, Tenn., district; Harry Burgess in charge. 1916. [1]+1172-1202+2705-32 p. 4 maps. [Extract EE from annual report of chief of engineers, 1916.] ‡

- Chicago, Ill.* Report upon improvement of rivers and harbors in Chicago, Ill., district; W. V. Judson in charge. 1916. [1]+1345-73+2977-3001 p. [Extract NN from annual report of chief of engineers, 1916.] †
- Cincinnati, Ohio.* Report upon improvement of rivers and harbors in 1st Cincinnati, Ohio, district; George R. Spalding in charge. 1916. [1]+1241-47+2869-78 p. [Extract II from annual report of chief of engineers, 1916.] †
- Report upon improvement of rivers and harbors in 2d Cincinnati, Ohio, district; Robert R. Ralston in charge. 1916. [1]+1256-68+2897-2920 p. [Extract KK from annual report of chief of engineers, 1916.] †
- Circular 2* [1917]; Feb. 13, 1917. [1917.] 2 p. 12° ‡
- Cleveland, Ohio.* Report upon improvement of rivers and harbors in Cleveland, Ohio, district; P. S. Bond in charge. 1916. [1]+1458-89+3095-3115 p. [Extract QQ from annual report of chief of engineers, 1916.] †
- Dallas, Tex.* Report upon improvement of rivers and harbors in Dallas, Tex., district; W. J. Barden in charge. 1916. [1]+982-1015+2509-36 p. 2 maps. [Extract W from annual report of chief of engineers, 1916.] †
- Detroit, Mich.* Report upon improvement of rivers and harbors in Detroit, Mich., district; Harry Burgess in charge. 1916. [1]+1417-58+3047-94 p. map. [Extract PP from annual report of chief of engineers, 1916.] †
- District of Columbia.* Report upon improvement of rivers and harbors in Washington, D. C., district; C. A. F. Flagler in charge. 1916. [1]+469-498+2137-59 p. [Extract M from annual report of chief of engineers, 1916.] †
- Report upon maintenance and repair of Washington Aqueduct, D. C., and Washington Aqueduct filtration plant; C. A. F. Flagler in charge. 1916. [1]+1785-93+3563-76 p. [Extract GGG from annual report of chief of engineers, 1916.] †
- Duluth, Minn.* Report upon improvement of rivers and harbors in Duluth, Minn., district; Ernest D. Peek in charge. 1916. [1]+1268-99+2921-42 p. [Extract LL from annual report of chief of engineers, 1916.] †
- Engineer field manual* [4th revised edition, addenda and errata to pts. 1, 2, 5 and 6]; prepared by Board on Engineer Troops. 1916. lxiii p. il. 16° (Professional papers 29, addenda and errata.) * Paper, 5c.
- Flathead River, Mont.*, report on preliminary examination of Flathead River, Mont. Feb. 6, 1917. 6 p. (H. doc. 2032.) ‡
- Flood protection and prevention, reports* [of Ohio Valley Flood Board] on preliminary examinations of Cheat River, Pa. and W. Va., Tygarts River, West Fork River, Kanawha River and its tributaries, W. Va., Muskingum River and its tributaries, Scioto River and its tributaries, Miami River and its tributaries, Ohio, Maumee River and its tributaries, Ohio and Ind., Wabash River and its tributaries, Ill. and Ind., with view to devising plans for flood protection and determining extent to which United States should cooperate with States and other communities and interests in carrying out such plans, its share being based upon value of protection to navigation. Dec. 21, 1916. 175 p. 5 pl. 9 maps. (H. doc. 1792.) * Paper, 20c.
- 17-26248
- Galveston, Tex.* Report upon improvement of rivers and harbors in Galveston, Tex., district; C. S. Riché in charge. 1916. [1]+921-982+2471-2507 p. [Extract V from annual report of chief of engineers, 1916.] †
- Grand Rapids, Mich.* Report upon improvement of rivers and harbors in Grand Rapids, Mich., district; F. W. Altstaetter in charge. 1916. [1]+1373-1417+3003-45 p. map. [Extract OO from annual report of chief of engineers, 1916.] †
- Hawaii.* Report upon river and harbor improvement in district of Hawaii; R. R. Raymond in charge. 1916. [1]+1710-17+3275-82 p. [Extract YY from annual report of chief of engineers, 1916.] †
- Holland, Mich.* Harbor at Holland, Macatawa Bay, Black Lake, Mich., report on preliminary examination of Black Lake Harbor, on Macatawa Bay, Mich., from piers to point 200 feet east of Graham and Morton dock, 16 feet, with view to establishing car-ferry service. Jan. 11, 1917. 10 p. (H. doc. 1925.) ‡
- Jacksonville, Fla.* Report upon improvement of rivers and harbors in Jacksonville, Fla., district; W. B. Ladue in charge. 1916. [1]+672-747+2291-2330 p. map. [Extract R from annual report of chief of engineers, 1916.] †

- Judith Point, R. I.* Point Judith harbor of refuge, Rhode Island, report on preliminary examination and estimate for removal of shoal spots in westerly entrance of Point Judith harbor of refuge, Rhode Island, and in harbor itself. Jan. 30, 1917. 7 p. map. (H. doc. 2001.) ‡
- Kansas City, Mo.* Report upon improvement of rivers and harbors in Kansas City, Mo., district; J. F. McIndoe in charge. 1916. [1]+1130-60+2649-87 p. 4 maps, 6 p. of maps. [Extract CC from annual report of chief of engineers, 1916.] †
- Laws affecting Corps of Engineers, 64th Congress, 1st session, 1915-16, 1917.* [1]+3641-3797+xx p. [Extract CCC from annual report of chief of engineers, 1916.] † 7-20525/3
- Liberty (Poulsbo or Dogfish) Bay, Wash.,* reports on preliminary examination and survey of Liberty or Poulsbo Bay, Wash. Jan. 26, 1917. 10 p. map. (H. doc. 1991.) ‡
- Licking River, Ky.,* report on preliminary examination of Licking River, Ky., for distance of about 10 miles from its mouth. Jan. 5, 1917. 7 p. (H. doc. 1882.) ‡
- Little Rock, Ark.* Report upon improvement of rivers and harbors in Little Rock, Ark., district; E. J. Dent in charge. 1916. [1]+1055-84+2559-79 p. [Extract Y from annual report of chief of engineers, 1916.] †
- Los Angeles, Cal.* Report upon improvement of rivers and harbors in Los Angeles, Cal., district; G. B. Pillsbury in charge. 1916. [1]+1530-46+3153-59 p. [Extract SS from annual report of chief of engineers, 1916.] †
- Louisville, Ky.* Report upon improvement of rivers and harbors in Louisville, Ky., district; John C. Oakes in charge. 1916. [1]+1247-56+2879-96 p. [Extract JJ from annual report of chief of engineers, 1916.] †
- Machias River, Me.,* reports on preliminary examination and survey of Machias River, Me. Jan. 5, 1917. 11 p. 2 maps. (H. doc. 1881.) ‡
- Merrimack River, Mass. and N. H.,* reports on preliminary examination and survey of Merrimack River, Mass., from Lowell to the sea, and on preliminary examination of Merrimack River, from Lowell, Mass., to Manchester, N. H. Jan. 2, 1917. 163 p. 3 pl. 9 maps. (H. doc. 1813.) ‡
- Milwaukee, Wis.* Report upon improvement of rivers and harbors in Milwaukee, Wis., district; H. B. Ferguson in charge. 1916. [1]+1299-1345+2943-76 p. [Extract MM from annual report of chief of engineers, 1916.] †
- Mobile, Ala.* Report upon improvement of rivers and harbors in Mobile, Ala., district; Edward H. Schulz in charge. 1916. [1]+801-850+2377-2408 p. [Extract T from annual report of chief of engineers, 1916.] †
- Montgomery, Ala.* Report upon improvement of rivers and harbors in Montgomery, Ala., district; C. L. Sturdevant in charge. 1916. [1]+747-801+2331-76 p. [Extract S from annual report of chief of engineers, 1916.] †
- Monuments and memorials outside District of Columbia.* 1916. [1]+1849-54 p. [Extract KKK from annual report of chief of engineers, 1916.] †
- Nashville, Tenn.* Report upon improvement of rivers and harbors in Nashville, Tenn., district; Harry Burgess in charge. 1916. [1]+1160-72+2689-2704 p. [Extract DD from annual report of chief of engineers, 1916.] †
- New London, Conn.* Report upon improvement of rivers and harbors in New London, Conn., district; C. H. McKinstry in charge. 1916. [1]+143-194+1931-53 p. [Extract F from annual report of chief of engineers, 1916.] †
- New Orleans, La.* Report upon improvement of rivers and harbors in New Orleans, La., district; Edward H. Schulz in charge. 1916. [1]+850-921+2409-70 p. 2 pl. 14 maps, 2 p. of maps. [Extract U from annual report of chief of engineers, 1916.] †
- New River, N. C.,* and inland waterways between Beaufort Harbor and New River, and New River and Swansboro, reports on reexamination of New River, N. C., and inland waterways between Beaufort Harbor and New River, and New River and Swansboro. Dec. 19, 1916. 20 p. 2 maps. (H. doc. 1775.) ‡
- New York City.* Report upon improvement of rivers and harbors in 1st New York, N. Y., district; M. J. McDonough in charge. 1916. [1]+194-261+1955-97 p. map. [Extract G from annual report of chief of engineers, 1916.] †

- New York City*—Continued. Report upon improvement of rivers and harbors in 2d New York, N. Y., district; Frederic V. Abbot in charge. 1916. [1]+261-303+1999-2021 p. map. [Extract H from annual report of chief of engineers, 1916.] †
- Report upon improvement of rivers and harbors in 3d New York, N. Y., district; C. H. McKinstry in charge. 1916. [1]+304-344+2023-50 p. [Extract I from annual report of chief of engineers, 1916.] †
- Newport, R. I.* Report upon improvement of rivers and harbors in Newport, R. I., district; John Mills in charge. 1916. [1]+112-143+1909-30 p. map. [Extract E from annual report of chief of engineers, 1916.] †
- Nome, Alaska.* Mouth of Snake River and Nome Harbor, Alaska, reports on preliminary examination and survey of mouth of Snake River and Nome Harbor, Alaska. Jan. 13, 1917. 15 p. map. (H. doc. 1932.) ‡
- Norfolk, Va.* Report upon improvement of rivers and harbors in Norfolk, Va., district; G. E. Humphrey in charge. 1916. [1]+498-534+2161-83 p. [Extract N from annual report of chief of engineers, 1916.] †
- Officers.* Statement showing rank, duties, and addresses of officers of Corps of Engineers. Jan. 10, 1917. 16 p. 4° [Quarterly.] ‡ War 14—114/2
- Ohio River.* Ohio River at Uniontown, Ky., report on preliminary examination of Ohio River at Uniontown, Ky., with view to removing sand bar in front of wharf or landing, and to determine whether levee should be constructed in front of said town in interest of navigation. Jan. 30, 1917. 6 p. (H. doc. 2000.) ‡
- Report upon improvement of Ohio River by construction of locks and dams. 1916. [1]+1202-15+2733-2829 p. [Extract FF from annual report of chief of engineers, 1916.] †
- Orders.* General orders and Circulars, 1916 [title-page and index]. 1917. 6 p. 12° (War Dept. doc. 567.) ‡
- Special orders 4 [1917]; Feb. 12, 1917. [1917.] 1 p. 12° ‡
- Philadelphia, Pa.* Report upon improvement of rivers and harbors in Philadelphia, Pa., district; J. C. Oakes in charge. 1916. [1]+344-364+2051-69 p. [Extract J from annual report of chief of engineers, 1916.] †
- Pittsburgh, Pa.* Report upon improvement of rivers and harbors in Pittsburgh, Pa., district; Francis R. Shunk in charge. 1916. [1]+1215-35+2831-54 p. [Extract GG from annual report of chief of engineers, 1916.] †
- Playa del Rey Inlet and Basin, Venice, Cal.*, report on preliminary examination of Playa del Rey Inlet and Basin, Venice, Cal. Jan. 5, 1917. 8 p. (H. doc. 1880.) ‡
- Portland, Me.* Report upon improvement of rivers and harbors in Portland, Me., district; F. A. Pope in charge. 1916. [1]+41-65+1865-74 p. [Extract C from annual report of chief of engineers, 1916.] †
- Portland, Oreg.* Report upon improvement of rivers and harbors in 1st Portland, Oreg., district; Arthur Williams in charge. 1916. [1]+1592-1641+3191-3220 p. 4 maps. [Extract VV from annual report of chief of engineers, 1916.] †
- Report upon improvement of rivers and harbors in 2d Portland, Oreg., district; Henry C. Jewett in charge. 1916. [1]+1641-71+3221-46 p. 3 maps. [Extract WW from annual report of chief of engineers, 1916.] †
- Porto Rico.* Report upon river and harbor improvement in district of Porto Rico; C. H. McKinstry in charge. 1916. [1]+1717-22+3283-85 p. [Extract ZZ from annual report of chief of engineers, 1916.] †
- Rainy Lake and Rainy River, Minn.*, reports on preliminary examination and survey of Rainy River, with view to removing obstructions in channel at Rainier (Ranier), and Rainy Lake, with view to construction of breakwater at Ranier to form shelter harbor at western end of lake. Jan. 17, 1917. 16 p. 2 maps. (H. doc. 1942.) ‡
- Reports.* Index to reports of chief of engineers, Army (including reports of Isthmian Canal Commissions, 1899-1914), 1866-1912, v. 1, rivers and harbors, v. 2, fortifications, bridges, Panama Canal, etc.; John McClure, compiler. Feb. 16, 1914, [published] 1916. v. 2, viii+1793-3055 p. 1 pl. 72 p. of pl. (H. doc. 740, 63d Cong. 2d sess.) [Volume I appeared in the Monthly catalogue for Mar. 1916, p. 549.] ‡

- Rivers.* Abstract of proposals for material and labor for Engineer Department, 1916. 1917. 144 p. (H. doc. 1926.) ‡
- Rock Island, Ill.* Report upon improvement of rivers and harbors in Rock Island, Ill., district; George M. Hoffman in charge. 1916. [1]+1090-1103+2603-35 p. [Extract AA from annual report of chief of engineers, 1916.] †
- St. Louis, Mo.* Report upon improvement of rivers and harbors in St. Louis, Mo., district; Wildurr Willing in charge. 1916. [1]+1084-90+2581-2602 p. [Extract Z from annual report of chief of engineers, 1916.] †
- St. Paul, Minn.* Report upon improvement of rivers and harbors in St. Paul, Minn., district; E. D. Peek in charge. 1916. [1]+1103-30+2637-47 p. [Extract BB from annual report of chief of engineers, 1916.] †
- San Francisco, Cal.* Report upon improvement of rivers and harbors in 1st San Francisco, Cal., district; Thos. H. Rees in charge. 1916. [1]+1546-73+3161-76 p. map. [Extract TT from annual report of chief of engineers, 1916.] †
- Report upon improvement of rivers and harbors in 3d San Francisco, Cal., district, L. H. Rand in charge; [with] report upon improvement of Sacramento and Feather rivers, Cal., under supervision of board of engineer officers. 1916. [1]+1573-92+3177-90 p. [Extract UU from annual report of chief of engineers, 1916.] †
- Savannah, Ga.* Report upon improvement of rivers and harbors in Savannah, Ga., district; G. A. Youngberg in charge. 1916. [1]+626-672+2267-90 p. [Extract Q from annual report of chief of engineers, 1916.] †
- Savannah River* at and above Augusta, Ga., reports on preliminary examination and survey of Savannah River at and above Augusta, Ga. Jan. 13, 1917. 32 p. map. (H. doc. 1934.) ‡
- Seacoast defenses* and other military matters. 1916. [1]+3-33 p. [Extract A from annual report of chief of engineers, 1916.] †
- Seattle, Wash.* Report upon improvement of rivers and harbors in Seattle, Wash., district; J. B. Cavanaugh in charge. 1916. [1]+1671-1710+3247-73 p. map. [Extract XX from annual report of chief of engineers, 1916.] †
- Vicksburg, Miss.* Report upon improvement of rivers and harbors in Vicksburg, Miss., district; Harold C. Fiske in charge. 1916. [1]+1015-55+2537-58 p. [Extract X from annual report of chief of engineers, 1916.] †
- Washington Aqueduct.* Deficiency appropriation, Washington Aqueduct, District of Columbia, estimate of deficiency in appropriation for maintenance, etc., of Washington Aqueduct, District of Columbia. Feb. 21, 1917. 2 p. (H. doc. 2080.) ‡
- Wheeling, W. Va.* Report upon improvement of rivers and harbors in Wheeling, W. Va., district; T. H. Jackson in charge. 1916. [1]+1235-41+2855-67 p. [Extract HH from annual report of chief of engineers, 1916.] †
- Wilmington, Del.* Report upon improvement of rivers and harbors in Wilmington, Del., district; E. N. Johnston in charge. 1916. [1]+364-418+2071-2102 p. [Extract K from annual report of chief of engineers, 1916.] †
- Wilmington, N. C.* Report upon improvement of rivers and harbors in Wilmington, N. C., district; C. S. Ridley in charge. 1916. [1]+534-597+2185-2240 p. [Extract O from annual report of chief of engineers, 1916.] †
- Yellowstone National Park.* Report upon construction, repair, and maintenance of roads and bridges in Yellowstone National Park, Amos A. Fries in charge; and report upon Crater Lake National Park, Arthur Williams in charge. 1916. [1]+1833-49+3625-40 p. [Extract JJJ from annual report of chief of engineers, 1916.] †

CALIFORNIA DÉBRIS COMMISSION

- Report of California Débris Commission* [fiscal year 1916]. 1916. [1]+1722-34+3287-95 p. [Extract AAA from annual report of chief of engineers, 1916.] †

MISSISSIPPI RIVER COMMISSION

- Report of Mississippi River Commission* [fiscal year 1916]. 1916. [1]+1734-37+3299-3521 p. 18 pl. 4 p. of pl. 10 maps. [Extract BBB from annual report of chief of engineers, 1916.] †

NEW YORK HARBOR SUPERVISOR

Report upon work of supervision of harbor of New York, N. Y. [fiscal year 1916]; J. W. Oman, supervisor. 1916. [1]+1762-72+3523-56 p. [Extract DDD from annual report of chief of engineers, 1916.] †

NORTHERN AND NORTHWESTERN LAKES SURVEY

NOTE.—Charts of the Great Lakes and connecting waters and St. Lawrence River to the international boundary at St. Regis, of Lake Champlain, and of the New York State Canals (series in preparation—2 charts published), are prepared and sold by the U. S. Lake Survey Office, Old Custom-house, Detroit, Mich. Charts may also be purchased at the following U. S. engineer offices: 710 Army Building, New York, N. Y.; 25 North Pearl St., Albany, N. Y.; 540 Federal Building, Buffalo, N. Y.; and Canal Office, Sault Ste. Marie, Mich. A catalogue (with index map), showing localities, scales, prices, and conditions of sale, may be had upon application at any of these offices.

A descriptive bulletin, which supplements the charts and gives detailed information as to harbors, shore lines and shoals, magnetic determinations, and particulars of changing conditions affecting navigation, is issued free to chart purchasers, upon request. The bulletin is revised annually and issued at the opening of navigation (in April), and supplements thereto are published monthly during the navigation season.

Complete sets of the charts and publications may be seen at the U. S. engineer offices in Duluth, Minn., Milwaukee, Wis., Chicago, Ill., Grand Rapids, Mich., Cleveland, Ohio, and Oswego, N. Y., but they are obtainable only at the sales offices above mentioned.

Report upon survey of northern and northwestern lakes and upon preservation of Niagara Falls, H. Burgess in charge: [with] report upon diversion of water through Chicago Drainage Canal. 1916. [1]+1816-33+3609-24 p. [Extract III from annual report of chief of engineers, 1916.] †

PUBLIC BUILDINGS AND GROUNDS OFFICE

Report upon improvement and care of public buildings and grounds, and upon care and maintenance of Washington Monument and of highway bridge across Potomac River, and upon erection of monuments, memorials, etc., Washington, D. C.; William W. Harts in charge. 1916. [1]+1793-1816+3577-3607 p. il. 3 pl. 2 p. of pl. [Extract HHHH from annual report of chief of engineers, 1916.] † 7—3262

RIVERS AND HARBORS BOARD

Inland waterways. Survey of intracoastal waterway from St. George Sound, Fla., to Rio Grande, letter from chief of engineers of Army to chairman of Senate Committee on Commerce transmitting report of Board of Engineers for Rivers and Harbors on survey of intracoastal waterway from St. George Sound, Fla., to Rio Grande [with report of J. L. Schley]; presented by Mr. Fletcher. 1917. 20 p. (S. doc. 705.) * Paper, 5c.

Report of board of engineers for rivers and harbors [fiscal year 1916]. 1916. [1]+39-41+1859-63 p. [Extract B from annual report of chief of engineers, 1916.] †

MILITIA BUREAU

Circular 6, 8-13 [1917]; Jan. 13-Feb. 13, 1917. [1917.] various paging, 12° †

ORDNANCE DEPARTMENT

Grenades. Description and instructions for use of rifle and hand grenades. May 18, 1911, revised Jan. 12, 1917. 1917. 15 p. 2 pl. 2 p. of pl. ([Form] no. 1741.) * Paper, 5c. War 17—33

Howitzers. Handbook of 4.7-inch howitzer matériel, model of 1913, on pedestal mount, model of 1915. Oct. 23, 1916. 61 p. il. 7 pl. 6 p. of pl. ([Form] no. 1782.) * Paper, 10c. War 17—34

Machine-guns. Changes 4 [to] Ordnance Department pamphlet no. 1890, Price list of [ordnance and ordnance stores comprising] machine and automatic guns, etc., revised Aug. 10, 1914. [1917.] 12 leaves. ‡

Orders. General orders and Circulars, 1916 [title-page and index]. 1917. [2] leaves, 12° † CA11—21/2

Smokeless powder. Method of investigation and test of smokeless powder for small arms and cannon. Feb. 10, 1910, revised Jan. 18, 1917. 1917. 7 p. ([Form] no. 1870.) * Paper, 5c. War 17—35

PHILIPPINE COMMISSION, 1900-16

Laws. Acts of 3d Philippine Legislature, 4th session, Oct. 16, 1915-Feb. 4, 1916, special session, Feb. 4 [14]-24, 1916, and of Philippine Commission, nos. 2531-2663, public resolutions, Legislature, Oct. 16, 1915-Feb. 24, 1916, Commission, Oct. 23, 1915-Aug. 11, 1916. 1916. xii+3-352 p. * Cloth, 45c.

10-3481/3

— Same, with title, Laws of 3d Philippine Legislature, message from President of United States transmitting laws enacted by 3d Philippine Legislature during its 4th session, Oct. 16, 1915-Feb. 4, 1916, and special session, Feb. 14-24, 1916, including administrative code, with certain laws enacted by Philippine Commission, 1916. v. 1, xii+3-352 p. (S. doc. 529, 64th Cong. 1st sess.) [Volume 2 will be the administrative code.] ‡

QUARTERMASTER GENERAL OF ARMY

Appropriations. Additional estimate of appropriations, War Department. Feb. 15, 1917. 4 p. (H. doc. 2060.) ‡

Bakers. Manual for army bakers, 1916; [by L. L. Deitrick, aided by L. R. Holbrook, E. S. Wheeler, and W. H. Smith]. 1917. 123 p. il. 1 tab. 24° (War Dept. doc. 563.) * Fabrikoid, 35c. War 17-36

Circular 23 [1916]; Dec. 13, 1916. [1916.] 2 p. 12° ‡

Monroe, Fort. Receipts and expenditures of contingent funds collected from nonmilitary residents of Fort Monroe, Va. Feb. 7, 1917. 9 p. (H. doc. 2035.) ‡

Officers. Roster showing stations and duties of officers of Quartermaster Corps of Army, Feb. 1, 1917. [1917.] 14 p. [Monthly.] ‡ 7-31790

Officers' Reserve Corps, Army. Information concerning appointments in Quartermaster Officers' Reserve Corps. [1917.] 4 p. 4° †

Stoppage circular, Feb. 15, 1917. [1917.] 1 p. [Monthly.] ‡

SIGNAL OFFICE

Enlisted Reserve Corps, Army. [Circular giving information regarding service in Signal Enlisted Reserve Corps.] [Feb. 6, 1917.] 3 p. il. 4° †

Radiotelegraphy, Signal Corps. Revised Oct. 1916. 1917. 135 p. il. [Previously issued as Circular 1, 1914.] * Paper, 30c. 17-26249

Signal Corps. [Circular giving information regarding service in Signal Corps, Army.] [Nov. 10, 1916.] 4 p. il. 4° †

STAFF CORPS, GENERAL

Army. Changes 50 [for] Army regulations [1913]; Jan. 8, 1917. [1917.] 8 leaves. [Regulations issued by War Department.] †

Drill. Cavalry drill regulations, Army, 1916. 1917. 434 p. il. 24° (War Dept. doc. 561.) * Fabrikoid, 50c. War 17-30/3

— Changes 17 and 18 [for] Infantry drill regulations [1911]; Jan. 9 and Feb. 12, 1917. [1917.] 5 leaves and 1 p. 24° †

— Infantry drill regulations, Army, 1911, with corrections to Nov. 1913 [and additional corrections to Aug. 25, 1916; also Manual of bayonet, Army, 1913]. 1914 [reprint 1917, with additional matter]. 246+[26] p. il. 2 pl. 24° (War Dept. doc. 453.) [This publication includes Changes 7-16.] * Fabrikoid, 35c. War 17-37

Panama Canal. Fortifications appropriation, Panama Canal, estimate of appropriation under title "Fortifications, Panama Canal" [for army quarters, storehouses, etc.]. Feb. 20, 1917. 8 p. (H. doc. 2072.) ‡

Shooting. Changes 15 [for] Small arms firing manual [1913]; Jan. 10, 1917. [1917.] 5 leaves. 24° †

Signal Corps. Changes 13 [for] Signal Corps manuals; Jan. 23, 1917. [1917.] 3 leaves, 16° [Manuals issued by Signal Office.] †

Uniforms. Regulations for uniform of Army, 1914. Revised edition. 1914 [reprint 1917, with additions]. 68+[19] p. il. 12° (War Dept. doc. 468.) [This publication includes Changes 1-17.] * Paper, 10c. War 12-29/3

35
ccg um
ccg 2

Monthly Catalogue

United States

Public Documents

UNIVERSITY OF ILLINOIS LIBRARY

MAY 10 1917

No. 267

March, 1917

ISSUED BY THE
SUPERINTENDENT OF DOCUMENTS



WASHINGTON
1917

Abbreviations

Appendix.....	app.	Page, pages.....	p.
Congress.....	Cong.	Part, parts.....	pt., pts.
Department.....	Dept.	Plate, plates.....	pl.
Document.....	doc.	Portrait, portraits.....	por.
Facsimile, facsimiles.....	facsim.	Quarto.....	4°
Folio.....	f°	Report.....	rp.
House.....	H.	Saint.....	St.
House bill.....	H. R.	Section, sections.....	sec.
House concurrent resolution.....	H. Con. Res.	Senate, Senate bill.....	S.
House document.....	H. doc.	Senate concurrent resolution.....	S. Con. Res.
House executive document.....	H. ex. doc.	Senate document.....	S. doc.
House joint resolution.....	H. J. Res.	Senate executive document.....	S. ex. doc.
House report.....	H. rp.	Senate joint resolution.....	S. J. Res.
House resolution (simple).....	H. Res.	Senate report.....	S. rp.
Illustration, illustrations.....	il.	Senate resolution (simple).....	S. Res.
Inch, inches.....	in.	Session.....	sess.
Latitude.....	lat.	Sixteenmo.....	16.
Longitude.....	long.	Table, tables.....	tab.
Mile, miles.....	m.	Thirtytwo-mo.....	32°
Miscellaneous.....	misc., misc.	Treasury.....	Treas.
Nautical.....	naut.	Twelvemo.....	12°
No date.....	n. d.	Twentyfour-mo.....	24°
No place.....	n. p.	Versus.....	vs., r.
Number, numbers.....	no., nos.	Volume, volumes.....	v., vol.
Octavo.....	8°	Year.....	yr.

Common abbreviations for names of States and months are also used.

*Document for sale by Superintendent of Documents.

†Distribution by office issuing document, free if unaccompanied by a price.

‡Document not obtainable.

Explanation

Words and figures inclosed in brackets [] are given for information, but do not appear on the title-pages of the publications catalogued. When size is not given octavo is to be understood. Size of maps is measured from outer edge of border, excluding margin. The dates, including day, month, and year, given with Senate and House documents and reports are the dates on which they were ordered to be printed. Usually the printing promptly follows the ordering, but various causes sometimes make delays. When Congress and session are not given with the numbers of Senate and House documents and reports, 64th Congress, 2d session, is to be understood.

SALES OF GOVERNMENT PUBLICATIONS

The Superintendent of Documents, Washington, D. C., is authorized to sell at cost of paper and printing any United States public document in his charge the distribution of which is not otherwise provided for.

Publications can not be supplied free to individuals nor forwarded in advance of payment.

Publications entered in this catalogue that are for sale by the Superintendent of Documents are indicated by a star (*) preceding the price. A dagger (†) indicates that application should be made to the Department, Bureau, or Division issuing the document. A double dagger (‡) indicates that the document is not obtainable. Whenever additional information concerning the method of procuring a document seems necessary it will be found under the name of the Bureau by which it was published. The Senate and House documents and reports are issued in limited editions, and, unless otherwise indicated, may be obtained only through Members of Congress.

In ordering a publication from the Superintendent of Documents, give (if known) the name of the publishing Department, Bureau, or Division, and the title of the publication. If the publication is numbered, give the number also. Every such particular assists in quick identification. Do not order by the Library of Congress card number.

The accumulation of publications in this Office amounts to several millions, of which over a million are assorted, forming the sales stock. Many rare books are included, but under the law all must be sold "at cost," regardless of their age or scarcity. Many of the books have been in stock some time and are apt to be shop-worn. In filling orders the best copy available is sent. A general price-list of public documents is not available, but lists on special subjects will be furnished on application.

MONTHLY CATALOGUE DISTRIBUTION

The Monthly catalogue is sent to each Senator, Representative, Delegate, Resident Commissioner, and officer in Congress, to designated depositories and State and Territorial libraries, to substantially all Government authors, and to as many school, college, and public libraries as the limited edition will supply.

Subscription price to individuals, \$1.10 a year, including index. Back numbers can not be supplied. Notify the Superintendent of Documents of any change of address.

LIBRARY OF CONGRESS CARDS

Numbers to be used in ordering the L. C. catalogue cards will be found at the end of the titles of the more important monographic documents. The figure following the card number (separated from it by a slanting line) indicates the number of cards required for entries suggested (title entry not included)

on the cards. The price of the cards is 2c. for the first card and $\frac{1}{10}$ c. for each additional card for the same title ordered at the same time. Remittances for the L. C. catalogue cards should be made to the Librarian of Congress. They can not be furnished by the Superintendent of Documents.

INDEX

An Index to the Monthly catalogue is issued at the end of the fiscal year. This contains index entries for all the numbers issued from July to June, and can be bound with the numbers as an index to the volume. Persons desiring to bind the catalogue at the end of the year should be careful to retain the numbers received monthly, as duplicate copies can not be supplied.

HOW TO REMIT

Remittances for the documents marked with a star (*) should be made to the **Superintendent of Documents, Washington, D. C.**, by coupons, postal money order, express order, or New York draft. Currency may be sent at sender's risk.

Postage stamps, foreign money, defaced or smooth coins, positively will not be accepted.

For the convenience of the general public, coupons that are good until used in exchange for Government publications sold by the Superintendent of Documents may be purchased from his Office in sets of 20 for \$1.00. Address order to Superintendent of Documents, Government Printing Office.

No charge is made for postage on documents forwarded to points in United States, Alaska, Guam, Hawaii, Philippine Islands, Porto Rico, Samoa, or to Canada, Cuba, Mexico, or Shanghai. To other countries the regular rate of postage is charged, and remittances must cover such postage.

NOTES OF GENERAL INTEREST

The following publications issued by the various departments of the Government during the month of March are here reviewed under appropriate subject headings and can be obtained from the Office of the Superintendent of Documents at prices quoted:

AGRICULTURE

Irrigation in Florida (Agriculture Department Bulletin 462).—Describes and illustrates a variety of systems for supplying the proper moisture to soils in citrus and truck gardening. Price, 15 cents.

Sugar-Cane Culture for Sirup Production in the United States (Agriculture Department Bulletin 486).—Confined mainly to field conditions and practices and the farm-economics phase of the industry. Price, 10 cents.

Experiments with Spring Cereals at the Eastern Oregon Dry-Farming Substation, Moro, Oreg. (Agriculture Department Bulletin 498).—Results of varietal tests and breeding of spring grains, crop rotation, and tillage experiments. Price, 10 cents.

Extension of Cotton Production in California (Agriculture Department Bulletin 533).—Calls attention to the possibilities in development of cotton culture in California by producing Egyptian or other well-known types of long-staple cotton. Price, 5 cents.

Some Profitable and Unprofitable Coffee Lands (Porto Rico Agricultural Experiment Station Bulletin 21).—Studies of Porto Rican soils which will aid coffee growers in the selection of land more suitable for raising their crop. Price, 5 cents.

Seed-Flax Production (Farmers' Bulletin 785).—Contains suggestions and advice on the preparation and sowing of the seed and the harvesting of a crop that can be grown with profit in all of the northern tier of the United States. Price, 5 cents.

Turkey Raising (Farmers' Bulletin 791).—Treats of the selection of stock, the breeding, raising, and management of turkeys, an industry that is carried on with profit as a side line to general farming. Price, 5 cents.

Educative and Economic Possibilities of School-Directed Home Gardening in Richmond, Ind. (Education Bureau Bulletin 6, 1917).—Points out the value of garden training in public schools as a means of increasing the vegetable food supplies in cities. Price, 10 cents.

Agricultural and Rural Extension Schools in Ireland (Education Bureau Bulletin 41, 1916).—A brief description of instruction received by males and females in Irish agricultural and technical schools in rural communities. Price, 15 cents.

Rural and Agricultural Education at the Panama-Pacific International Exposition (Education Bureau Bulletin 2, 1916).—Illustrative and descriptive text indicating recent rural educational progress as disclosed by exhibits at the exposition of 1915. Price, 25 cents.

AGRICULTURE DEPARTMENT YEARBOOK SEPARATES

In addition to those listed under this heading in last month's Catalogue, the following separates from the 1916 Yearbook of the Department of Agriculture have been issued in pamphlet form:

- No. 687. Plant-Introduction Gardens of Department of Agriculture. Price, 5 cents.
- No. 688. Farms, Forests, and Erosion. Price, 10 cents.
- No. 690. Agriculture on Government Reclamation Projects. Price, 5 cents.
- No. 696. Opening Up the National Forests by Road Building. Price, 5 cents.
- No. 701. Possibilities of Market-Train Service. Price, 5 cents.
- No. 703. Pumping for Irrigation on Farm. Price, 5 cents.
- No. 704. Practical Use of Insect Enemies of Injurious Insects. Price, 5 cents.
- No. 706. Suppression of Gipsy and Brown-Tail Moths and Its Value to States Not Infested. Price, 5 cents.
- No. 707. Experiment in Community Dairying. Price, 5 cents.
- No. 708. Destroying Rodent Pests on Farm. Price, 5 cents.
- No. 709. Progress in Handling the Wool Clip, Development in the West. Price, 5 cents.
- No. 710. Effect of Home Demonstration Work on Community and County in the South. Price, 5 cents.
- No. 711. Cooperative Work for Eradicating Citrus Canker. Price, 5 cents.
- No. 713. A Graphic Summary of World Agriculture. Price, 15 cents.
- No. 714. Meat-Inspection Service of Department of Agriculture. Price, 15 cents.
- No. 717. Importance of Developing Our Natural Resources of Potash. Price, 5 cents.
- No. 718. Cooperative Bull Associations. Price, 5 cents.
- No. 719. Statistics of Grain Crops, 1916. Price, 10 cents.
- No. 720. Statistics of Crops Other Than Grain Crops, 1916. Price, 10 cents.
- No. 721. Live Stock, 1916, and Miscellaneous Data. Price, 10 cents.
- No. 722. Imports and Exports of Agricultural Products. Price, 5 cents.

ANIMAL INDUSTRY

Breeds of Swine (Farmers' Bulletin 765).—Gives information concerning the various strains of swine, their origin, general appearance, development, and adaptability. Price, 5 cents.

The Domesticated Silver Fox (Farmers' Bulletin 795).—Facts relative to precautions to be taken in breeding, construction of enclosures, expenses, and profits of the business. Price, 5 cents.

ARMY

Manual for Army Cooks, 1916 (War Department Document 564).—Contains chapters on meats, definitions of terms, garrison rations, elementary principles of cooking and nutrition, management of company, field, train, and transport cooking, with recipes. Price, 50 cents.

Manual of Pack Transportation (War Department Document 565).—Detailed instructions and 93 illustrations applicable to the service of a well organized pack train, including a glossary of terms, and notes on feeding, watering, and traveling. Price, 50 cents.

Manual for Farriers, Horseshoers, Saddlers, and Wagoners or Teamsters (War Department Document 486).—Revised edition of manual prepared as a guide to those who may be intrusted with Government animals. Price, 40 cents.

Ordnance Department Pamphlet 1869 (War Department).—Oils, paints, and materials for the cleaning and preservation of seacoast guns, gun carriages, sights, and position-finding instruments. Price, 5 cents.

Ordnance Department Pamphlet 1876 (War Department).—Description of Lewis depression position finders, model of 1907. Price, 10 cents.

COMMERCE AND MANUFACTURES

Markets for American Hardware in Germany, the Netherlands, and Scandinavia (Foreign and Domestic Commerce Bureau Miscellaneous Series 48).—Outlines the possibilities for extending American trade in the markets discussed, with particular reference to the kinds of hardware in greatest demand. Price, 15 cents.

Markets for American Hardware in France, Algeria, and Morocco (Foreign and Domestic Commerce Bureau Miscellaneous Series 49).—Contains statistical data which refers chiefly to the years before the war and points out opportunities to American exporters of hardware after the war. Price, 10 cents.

Far Eastern Markets for American Hardware (Foreign and Domestic Commerce Bureau Miscellaneous Series 50).—An account of the methods of doing business, the pitfalls to be avoided, and a description of hardware articles specially designed for occidental needs. Price, 25 cents.

Wholesale Prices of Leading Articles in United States Markets, Jan. 1914—Dec. 1916 (Foreign and Domestic Commerce Bureau Miscellaneous Series 52).—Quotations taken from standard commercial sources of articles which represent the most important staple lines of merchandise in the country. Price, 5 cents.

Electrical Goods in Porto Rico (Foreign and Domestic Commerce Bureau Special Agents Series 134).—Reviews briefly the situation regarding the application of electricity in future development on the island. Price, 5 cents.

Proprietary Medicine and Ointment Trade in China (Foreign and Domestic Commerce Bureau Special Consular Reports 76).—Suggestions on the sales and distribution of patent drugs in a field which has not heretofore been covered by American exporters. Price, 5 cents.

FISHERIES

Sablefish, Alias Black Cod (Fisheries Bureau Economic Circular 23).—Contains recipes for cooking an American food fish whose acquaintance is well worth cultivating. Price, 5 cents.

Condition and Extent of the Natural Oyster Beds and Barren Bottoms in the Vicinity of Apalachicola, Fla. (Fisheries Bureau Document 841).—Describes oyster cultural methods and fishery conditions in the area surveyed. Price, 25 cents.

FOOD AND DIET

Propagation of Wild-Duck Foods (Agriculture Department Bulletin 465).—Discusses various species of plants, such as wild rice, wild celery, pondweeds, arrowheads, wild millet, and waterlilies. Price, 10 cents.

Turnips, Beets, and Other Succulent Roots, and Their Use as Food (Agriculture Department Bulletin 503).—Summarizes data regarding the nature, uses, and food value of such well-known vegetables as turnips, parsnips, radishes, carrots, salsify, beets, celeriac, onions, and garlic. Price, 5 cents.

Studies on the Digestibility of Some Animal Fats (Agriculture Department Bulletin 507).—Results of experiments indicate that chicken fat, goose fat, brisket fat, cream, egg-yolk fat, and fish fat are all well assimilated and satisfactory animal fats for the dietary. Price, 5 cents.

How to Select Foods: Pt. 1, What Body Needs (Farmers' Bulletin 808).—Gives a simple method of selecting and combining food materials to provide an adequate, attractive, and economical diet. Price, 5 cents.

FRUIT GROWING

Cost of Producing Apples in Western Colorado (Agriculture Department Bulletin 500).—An account of different methods of orchard management and the several factors which enter into the cost of apple production. Price, 10 cents.

Cost of Producing Apples in Hood River Valley (Agriculture Department Bulletin 518).—Gives the status of the apple industry and the general farm-management conditions prevailing in the region surveyed. Price, 15 cents.

HEALTH AND HYGIENE

Studies in Vocational Diseases, Effect of Gas-Heated Appliances Upon Air of Workshops (Public Health Bulletin 81).—Some of the results of studies made in the investigation of the health of garment workers in New York City. Price, 15 cents.

Miners' Consumption (Public Health Bulletin 85).—A study of 433 cases of the disease among zinc miners in southwestern Missouri, with a chapter on Roentgen ray findings in miners' consumption. Price, 10 cents.

Anthrax as an Occupational Disease (Labor Statistics Bureau Bulletin 205).—Survey of an industrial disease which has shown a large increase during the past year, especially in tanning plants and seaport towns of New York, Massachusetts, and Pennsylvania. Price, 25 cents.

Baby-Week Campaigns (Children's Bureau Miscellaneous Series 5, revised edition).—An account of the nation-wide baby-week propaganda of 1916, with practical suggestions for carrying out child-welfare celebrations. Price, 25 cents.

Studies in Pellagra (Hygienic Laboratory Bulletin 106).—Chapters on tissue alteration in malnutrition and pellagra, cultivation experiments with the blood and spinal fluid of pellagrins, and further attempts to transmit pellagra to monkeys. Price, 20 cents.

Changes in the Pharmacopœia and the National Formulary (Hygienic Laboratory Bulletin 107).—A practical companion and convenient reference book for pharmacists and chemists on the present status of any of the many articles included in recent editions of publications containing the official standards. Price, 30 cents.

Pituitary Standardization and Pharmacological Studies with Cocaine and Novocaine (Hygienic Laboratory Bulletin 109).—Relative value of infundibular extracts made from different species of mammals and a comparison of their physiological activity with that of certain commercial preparations, and investigation on the use of cocaine and novocaine in intact animals and on isolated organs. Price, 25 cents.

Occurrence and Mitigation of Injurious Dusts in Steel Works (Mines Bureau Technical Paper 153).—One of the results of investigations by the Bureau of Mines in its efforts to improve health conditions of those employed in mines and metallurgical industries. Price, 10 cents.

Carbon Monoxide Poisoning in the Steel Industry (Mines Bureau Technical Paper 156).—Sets forth briefly the liability to poisoning of those employed in steel plants, with recommendations for the prevention and remedy of such conditions. Price, 5 cents.

INSECT PESTS

Life History of the Codling Moth in the Pecos Valley, N. Mex. (Agriculture Department Bulletin 429).—Seasonal history studies of the codling moth in

the years 1912-13, of interest to apple and pear orchardists in the South-west generally. Price, 15 cents.

Fumigation of Ornamental Greenhouse Plants with Hydrocyanic-Acid Gas (Agriculture Department Bulletin 513).—An efficient and economical fumigant for controlling thrips, aphids, white flies, and various scale insects on plants grown under glass. Price, 5 cents.

Mushroom Pests and How to Control Them (Farmers' Bulletin 789).—Describes insect and other pests which attack cultivated mushroom beds and suggests remedies for their destruction. Price, 5 cents.

LAWS

Workmen's Compensation Laws of the United States and Foreign Countries (Labor Statistics Bureau Bulletin 203).—Summarizes the principal features of foreign and domestic legislation together with text of State and Federal workmen's compensation laws. Price, 75 cents.

Labor Laws and Their Administration in the Pacific States (Labor Statistics Bureau Bulletin 211).—Brief survey of industrial and labor conditions, with laws and activities of various agencies for their betterment in the States of Washington, Oregon, and California. Price, 20 cents.

Naturalization Laws and Regulations (Naturalization Bureau, 1917).—Contains extracts of provisions of law now in force and rules and forms prescribed by the Department for the naturalization of aliens, superseding all previous editions. Price, 5 cents.

Laws Relating to the Interstate Shipment of Intoxicating Liquors.—Compilation of Federal laws in force March 4, 1917, relating to commerce in liquors between the States, including prohibition laws of the District of Columbia, Porto Rico, and Alaska. Price, 5 cents.

LUMBER INDUSTRY

Lumbering in the Sugar and Yellow Pine Region of California (Agriculture Department Bulletin 440).—Survey of the various factors affecting forest operations in the described district. Price, 25 cents.

Yields from the Destructive Distillation of Certain Hardwoods (Agriculture Department Bulletin 508).—Tabulated and descriptive data showing the relative yields of commercial alcohol and acetate per cord of various hardwoods. Price, 5 cents.

Theory of Drying and Its Application to the New Humidity-Regulated and Recirculating Dry Kiln (Agriculture Department Bulletin 509).—Discussion of principles involved in the problem of satisfactorily drying lumber by artificial means. Price, 5 cents.

MACHINERY

Handbook on Care and Operation of Gasoline Engines (Coast Guard).—Describes the various parts and systems of a gasoline engine, with directions for locating and remedying causes of trouble. Price, 10 cents.

MINES AND MINING

Sandstone Quarrying in the United States (Mines Bureau Bulletin 124).—Gives location of workable sandstone deposits in the United States and the most efficient and economical methods of quarrying and preparing the rock for structural and other purposes. Price, 25 cents.

The Divining Rod (Geological Survey Water-Supply Paper 416).—Brief paper on water witching, showing the uselessness of various superstitious methods for discovering minerals, finding hidden treasure, or locating criminals. Price, 10 cents.

Useful Minerals of the United States (Geological Survey Bulletin 624).—Gives concisely the location, by States and counties, of the principal mineral deposits, the uses to which put, and a glossary showing the composition and character of each mineral. Price, 30 cents.

ROADS

Earth, Sand-Clay, and Gravel Roads (Agriculture Department Bulletin 463).—Detailed account of methods of construction and maintenance which have been successfully used in public road improvement. Price, 15 cents.

SOIL SURVEYS

The following soil surveys, separates from Field Operations of the Bureau of Soils, 1915—price, 15 cents each—contain descriptive text and maps of the area, climate, and soil:

Cambria County, Pa.
Grant County, Ind.
Hampton County, S. C.
Newton County, Mo.

Sioux County, Iowa.
Van Buren County, Iowa.
Washington County, Nebr.
Wells County, Ind.

TECHNOLOGY

Determination of Nitrogen in Substances Used in Explosives (Mines Bureau Technical Paper 160).—Description of apparatus and methods used in laboratories of Bureau of Mines for determining the nitrogen in nitroderivatives and in compounds used in explosives. Price, 10 cents.

Manufacture and Properties of Sand-Lime Brick (Standards Bureau Technologic Papers 85).—Illustrated description of the essential steps in the process of making a common building material of general importance. Price, 10 cents.

Standard Substances for the Calibration of Viscometers (Standards Bureau Scientific Papers 298).—A scientific treatise giving data on the viscosity of ethyl alcohol-water mixtures, sucrose solutions, and other substances. Price, 5 cents.

A Study of American Beers and Ales (Agriculture Department Bulletin 493).—Gives results of analyses made from samples collected from various breweries. Price, 5 cents.

IMPORTANT REPRINTS

Style Book (Government Printing Office, 1917).—A compilation of rules governing Executive, Congressional, and Departmental printing, including Congressional Record. Price, 15 cents.

Artificial Propagation of the Diamond-Back Terrapin (Fisheries Bureau Economic Circular 5, revised edition).—Describes experiments by the Bureau of Fisheries in breeding terrapin in captivity. Price, 5 cents.

Leguminous Crops for Green Manuring (Farmers' Bulletin 278).—Describes effect of the plowing under of green crops as a means of increasing the productivity of the soil. Price, 5 cents.

Properties and Uses of Douglas Fir (Forest Service Bulletin 88).—Presents facts collected by the Forest Service about the mechanical properties and commercial uses for which Douglas fir is extensively employed. Price, 15 cents.

MONTHLY CATALOGUE

No. 267

MARCH

1917

AGRICULTURE DEPARTMENT

NOTE.—Those publications of the Department of Agriculture which are for sale will be supplied by the Superintendent of Documents, Washington, D. C. The Department issues a monthly list of publications, which is mailed to all applicants, enabling them to select such reports and bulletins as interest them.

Accounts. Amendment 5 to Fiscal regulations [of Department of Agriculture, effective Feb. 1, 1915]. [1917.] 11 p. 16° ‡

Agricultural products. Imports and exports of agricultural products, 1917. [1]+37 p. (Yearbook separate 722.) [From Yearbook, 1916.] * Paper, 5c.

Cotton. Amendment 10 to Rules and regulations governing importation of cotton into United States, effective July 1, 1917. 1917. 1 p. (Federal Horticultural Board.) [Rules and regulations issued by Federal Horticultural Board.] †

— Dissemination of angular leafspot of cotton [with list of literature cited]; by R. C. Faulwetter. Mar. 19, 1917. cover-title, p. 457-475, il. 1 pl. large 8° [From Journal of agricultural research, v. 8, no. 12.] ‡

Crops. Statistics of crops other than grain crops, 1916. 1917. [1]+47 p. (Yearbook separate 720.) [From Yearbook, 1916.] * Paper, 10c.

Employees. List of workers in subjects pertaining to agriculture and home economics in Department of Agriculture and in State agricultural colleges and experiment stations; corrected to Jan. 1917. 1917. 55+88 p. [The list of workers in the Department of Agriculture was prepared in the Publications Division, and the list of workers in agricultural colleges and experiment stations was prepared in the States Relations Service. The latter was compiled by Mary A. Agnew and Althea E. Thacker and replaces Organization lists of agricultural colleges and experiment stations in United States heretofore issued by the Experiment Stations Office.] * Paper, 10c. Agr 14-1274/7

Fusarium-blight, or wilt disease, of soybean [with list of literature cited]; by Richard O. Cromwell. Mar. 12, 1917. cover-title, p. 421-440, il. 1 pl. large 8° [From Journal of agricultural research, v. 8, no. 11.] ‡

Grain. Statistics of grain crops, 1916. [1917.] [1]+50 p. (Yearbook separate 719.) [From Yearbook, 1916.] * Paper, 10c.

*Journal of agricultural research, v. 8, no. 10-13; Mar. 6-26, 1917. 1917. cover-titles, 361-475+[2] p.+[4] leaves, il. 2 pl. 8 p. of pl. large 8° [Weekly.] * Paper, 15c. single copy, \$3.00 a yr. Agr 13-1837/3*

CONTENTS.—No. 10. Relative influence of microorganisms and plant enzymes on fermentation of corn silage [with list of literature cited]; by A. R. Lamb.—Little-leaf of vine; by Frederic T. Bioletti and Leon Bonnet.—No. 11. Spore-forming bacteria of apiary [with list of literature cited]; by Arthur H. McCray.—Fusarium-blight, or wilt disease, of soybean [with list of literature cited]; by Richard O. Cromwell.—No. 12. Peanut-wilt caused by *Sclerotium rolfsii*; by J. A. McClintock.—Transformation of pseudoglobulin into euglobulin; by W. N. Berg.—Dissemination of angular leafspot of cotton [with list of literature cited]; by R. C. Faulwetter.

NOTE.—This publication is published by authority of the Secretary of Agriculture with the cooperation of the Association of American Agricultural Colleges and Experiment Stations. It is distributed free only to libraries of agricultural colleges and experiment stations, to large universities, technical schools, and to such institutions as make suitable exchanges with the Agriculture Department. Others desiring the Journal may obtain it from the Superintendent of Documents at the prices stated above.

- Little-leaf* of vine: by Frederic T. Bioletti and Leon Bonnet. Mar. 6, 1917. cover-title, 381-398+[3] p. il. 4 p. of pl. large 8° [From Journal of agricultural research, v. 8, no. 10.] ‡
- Live stock*, 1916, and miscellaneous data, 1917. [1]+47 p. (Yearbook separate 721.) [From Yearbook, 1916.] * Paper, 10c.
- Peanut-wilt* caused by *Sclerotium rolfsii*; by J. A. McClintock. Mar. 19, 1917. cover-title, p. 441-448+[2] leaves, 2 p. of pl. large 8° [From Journal of agricultural research, v. 8, no. 12.] ‡
- Quarantine*. Amendment 1, with regulations, to Notice of quarantine 24, effective Apr. 1, 1917. [1917.] 5 p. (Federal Horticultural Board.) †
- Silage*. Relative influence of microorganisms and plant enzymes on fermentation of corn silage [with list of literature cited]; by A. R. Lamb. Mar. 6, 1917. cover-title, p. 361-380. il. large 8° [From Journal of agricultural research, v. 8, no. 10.] ‡
- Soils*. Effect of irrigation water and manure on nitrates and total soluble salts of soil [with list of literature cited]; by F. S. Harris and N. I. Butt. Feb. 26, 1917. cover-title, p. 333-359. il. large 8° [From Journal of agricultural research, v. 8, no. 9.] ‡
- Squash disease* caused by *Choanephora cucurbitarum*; by Frederick A. Wolf. Feb. 26, 1917. cover-title, 319-328+[2] p. 3 p. of pl. large 8° [From Journal of agricultural research, v. 8, no. 9.] ‡
- Weekly news letter*, v. 4, no. 31-34; Mar. 7-28, 1917. [1917.] Each 4 p. il. 4° * Paper, 50c. a yr. Agr 14-310/3

ANIMAL INDUSTRY BUREAU

- Cattle*. Cooperative bull associations; by Joel G. Winkjer. 1917. [1]+9 p. il. 3 p. of pl. (Yearbook separate 718.) [From Yearbook, 1916.] * Paper, 5c.
- Dairying*. Experiment in community dairying; by R. R. Welch. 1917. [1]+8 p. il. 1 pl. (Yearbook separate 707.) [From Yearbook, 1916.] * Paper, 5c.
- Lip-and-leg ulceration* of sheep: 1, Work of Bureau of Animal Industry for suppression of lip-and-leg ulceration of sheep, by A. D. Melvin; 2, Lip-and-leg ulceration (necrobacillosis) of sheep, its cause and treatment, by John R. Mohler. Mar. 21, 1910, reprinted Jan. 1917. 35 p. il. (Circular 160.) * Paper, 5c. Agr 10-548/4
- Meat-inspection service* of Department of Agriculture; by George Ditewig. 1917. [1]+21 p. il. 11 p. of pl. (Yearbook separate 714.) [From Yearbook, 1916.] * Paper, 15c.
- Pseudoglobulin*. Transformation of pseudoglobulin into euglobulin; by W. N. Berg. Mar. 19, 1917. cover-title, p. 449-456, large 8° [From Journal of agricultural research, v. 8, no. 12.] ‡
- Service announcements*. Service and regulatory announcements, Feb. 1917; [no.] 118. Mar. 22, 1917. p. 21-27. [Monthly.] * Paper, 5c. single copy, 50c. a yr. Agr 7-1658/2

NOTE.—The free distribution of this publication will be limited to persons in the service of the Animal Industry Bureau, to proprietors of establishments at which the Federal meat inspection is conducted, to public officials whose duties render it necessary for them to have such information, and to journals especially concerned. Others desiring copies may obtain them from the Superintendent of Documents at the price stated above.

- Swine*. Breeds of swine; [by] F. G. Ashbrook. Mar. 1917. 16 p. il. (Agriculture Dept. Farmers' bulletin 765.) * Paper, 5c. Agr 17-361/2
- Turkey raising*; [by] Andrew S. Weiant. Mar. 1917. 27 p. il. (Agriculture Dept. Farmers' bulletin 791.) [Includes lists of Agriculture Department publications relating to poultry.] * Paper, 5c. Agr 17-389
- Wool*. Progress in handling wool clip, development in the West; by F. R. Marshall. 1917. [1]+10 p. il. 4 p. of pl. (Yearbook separate 709.) [From Yearbook, 1916.] * Paper, 5c.

BIOLOGICAL SURVEY BUREAU

- Food for birds*. Propagation of wild-duck foods; by W. L. McAtee. Feb. 23, 1917. 40 p. il. (Agriculture Dept. Bulletin 465.) [Supersedes Biological Survey Bureau Circular 81 and Agriculture Department Bulletin 58.] * Paper, 10c. Agr 17-367/3

- Foxes.* Domesticated silver fox; [by] Ned Dearborn. Mar. 1917. 32 p. il. (Agriculture Dept. Farmers' bulletin 795.) [Supersedes Farmers' bulletin 328.] * Paper, 5c. Agr 17—390
- Rodents.* Destroying rodent pests on farm; by David E. Lantz. 1917. [1]+18 p. il. 5 p. of pl. (Yearbook separate 708.) [From Yearbook, 1916.] * Paper, 5c.

CHEMISTRY BUREAU

- Beer.* Study of American beers and ales; by L. M. Tolman and J. Garfield Riley. Mar. 21, 1917. 23 p. (Agriculture Dept. Bulletin 493.) * Paper, 5c. Agr 17—385
- Service announcements.* Service and regulatory announcements, no. 19. Mar. 12, 1917. p. 49-54. * Paper, 5c. Agr 14—194/4
- NOTE.—The free distribution of this publication will be limited to firms, establishments, and journals especially concerned. Others desiring copies may obtain them from the Superintendent of Documents at the price stated above.
- Same, supplement 22. Mar. 15, 1917. p. 75-144. [Contains Notices of judgment under food and drugs act 4551-4600.] * Paper, 10c.

CROP ESTIMATES BUREAU

- Monthly crop report,* Mar. 1917; v. 3. no. 3. Mar. 12, 1917. p. 21-28. 4° † Agr 15—616/4
- NOTE.—Consists largely of tabular statements relating to agriculture, including estimates of acreage, condition, etc., and prices and values of crops and live stock.

ENTOMOLOGY BUREAU

- Bacteria.* Spore-forming bacteria of apiary [with list of literature cited]; by Arthur H. McCray. Mar. 12, 1917. cover-title, 399-420+[1] p. il. 2 p. of pl. large 8° [From Journal of agricultural research, v. 8, no. 11.] ‡
- Codling-moths.* Life history of codling moth in Pecos Valley, N. Mex.; by A. L. Quaintance and E. W. Geyer. Feb. 28, 1917. cover-title, 90 p. il. (Agriculture Dept. Bulletin 429.) * Paper, 15c. Agr 17—382
- Gipsy-moths.* Suppression of gipsy and brown-tail moths and its value to States not infested; by A. F. Burgess. 1917. [1]+10 p. 7 p. of pl. (Yearbook separate 706.) [From Yearbook, 1916.] * Paper, 5c.
- Hydrocyanic acid gas.* Fumigation of ornamental greenhouse plants with hydrocyanic-acid gas; by E. R. Sasser and A. D. Borden. Mar. 10, 1917. 20 p. il. (Agriculture Dept. Bulletin 513.) * Paper, 5c. Agr 17—370/4
- Insects.* Practical use of insect enemies of injurious insects; by L. O. Howard. 1917. [1]+16 p. il. (Yearbook separate 704.) [From Yearbook, 1916.] * Paper, 5c.
- Mushroom pests* and how to control them; [by] C. H. Popenoe. Feb. 1917. 16 p. il. (Agriculture Dept. Farmers' bulletin 789.) [Includes lists of Agriculture Department publications relating to insects injurious to truck crops, and lists relating to mushrooms.] * Paper, 5c. Agr 17—364/2

FARM MANAGEMENT OFFICE

- Agriculture.* Graphic summary of world agriculture; by V. C. Finch, O. E. Baker, and R. G. Hainsworth. 1917. [1]+23 p. il. (Yearbook separate 713.) [From Yearbook, 1916.] * Paper, 15c.
- Apples.* Cost of producing apples in Hood River Valley, detailed study, made in 1915, of current cost factors involved in maintenance of orchards and handling of crop on 54 farms; by S. M. Thomson and G. H. Miller. Mar. 17, 1917. cover-title, 52 p. il. 4 p. of pl. (Agriculture Dept. Bulletin 518.) * Paper, 15c. Agr 17—388
- Cost of producing apples in western Colorado, detailed study, made in 1914-15, of current cost factors involved in maintenance of orchards and handling of crop on 125 farms in fruit regions of Mesa, Delta, and Montrose counties; by S. M. Thomson and G. H. Miller. Mar. 14, 1917. cover-title, 44 p. il. 2 p. of pl. (Agriculture Dept. Bulletin 500.) * Paper, 10c. Agr 17—386

FEDERAL HORTICULTURAL BOARD

- Service announcements.* Service and regulatory announcements, Jan. 1917; [no.] 36. Mar. 1, 1917. p. 1-6. * Paper, 5c. Agr 14—383/5
 — Same, Feb. 1917; [no.] 37. Mar. 26, 1917. p. 7-14. * Paper, 5c.

FOREST SERVICE

- Hardwoods.* Yields from destructive distillation of certain hardwoods, 2d progress report; by R. C. Palmer. Mar. 6, 1917. 8 p. il. (Agriculture Dept. Bulletin 508.) [This is supplementary to Bulletin 129.] * Paper, 5c. Agr 14—1427
- Kilns.* Theory of drying and its application to new humidity-regulated and recirculating dry kiln; by Harry D. Tiemann. Mar. 17, 1917. 28 p. il. (Agriculture Dept. Bulletin 509.) * Paper, 5c. Agr 11—387
- Lumbering* in sugar and yellow pine region of California; by Swift Berry. Mar. 8, 1917. cover-title, 99 p. il. 1 pl. 12 p. of pl. map. (Agriculture Dept. Bulletin 440.) * Paper, 25c. Agr 17—365/4
- National forests.* Opening up national forests by road building; by O. C. Merrill. 1917. [1]+9 p. 3 p. of pl. (Yearbook separate 696.) [From Yearbook, 1916.] * Paper, 5c.
- Pisgah national game preserve, regulations.* [1917.] cover-title, 14 p. 24° ‡ Agr 17—426

MARKETS AND RURAL ORGANIZATION OFFICE

- Market-trains.* Possibilities of market-train service; by G. C. White and T. F. Powell. 1917. [1]+11 p. (Yearbook separate 701.) [From Yearbook, 1916.] * Paper, 5c.
- Service announcements.* Service and regulatory announcements, no. 21: Suggestions for act to establish Division of Marketing in any State. Mar. 28, 1917. 7 p. * Paper, 5c. Agr 15—199/3

PLANT INDUSTRY BUREAU

- Citrus canker.* Cooperative work for eradicating citrus canker; by Karl F. Kellerman. 1917. [1]+6 p. 4 p. of pl. (Yearbook separate 711.) [From Yearbook, 1916.] * Paper, 5c.
- Cotton.* Extension of cotton production in California; by O. F. Cook. Mar. 3, 1917. 16 p. (Agriculture Dept. Bulletin 533.) [Includes list of Agriculture Department publications on cotton culture.] * Paper, 5c. Agr 17—369/2
- Lister attachment for cotton planter; by Stephen H. Hastings. Mar. 27, 1917. 3 p. il. †
- Flax.* Seed-flax production; [by] Charles H. Clark. Feb. 1917. 20 p. il. (Agriculture Dept. Farmers' bulletin 785.) [Includes list of Agriculture Department publications relating to flax production.] * Paper, 5c. Agr 17—363/3
- Grain.* Experiments with spring cereals at Eastern Oregon Dry-Farming Substation, Moro, Oreg.; by David E. Stephens. Feb. 19, 1917. cover-title, 38 p. il. (Agriculture Dept. Bulletin 498.) [Includes lists of Agriculture Department publications treating of cereal production and dry farming in Pacific Northwest.] * Paper, 10c. Agr 17—383
- Plants.* Plant-introduction gardens of Department of Agriculture; by P. H. Dorsett. [1916.] 10 p. 2 pl. 8 p. of pl. ([Yearbook] separate 687.) [From Yearbook, 1916.] * Paper, 5c.
- Sugar-cane culture* for sirup production in United States; by P. A. Yoder. Mar. 19, 1917. cover-title, 46 p. il. (Agriculture Dept. Bulletin 486.) [Includes lists of Agriculture Department publications relating to sirup production.] * Paper, 10c. Agr 17—384
- Telia.* Discovery of internal telia produced by species of *Cronartium* [with list of literature cited]; by Reginald H. Colley. Feb. 26, 1917. cover-title, p. 329-332+[1] leaf, 1 pl. large 8° [From Journal of agricultural research, v. 8, no. 9.] ‡
- Tree planting.* Cooperative shelter-belt development on northern Great Plains. Mar. 3, 1917. 2 p. †

PUBLIC ROADS AND RURAL ENGINEERING OFFICE

- Highway bonds*, compilation of data and analysis of economic features affecting construction and maintenance of highways financed by bond issues, and theory of highway bond calculations; by Laurence J. Hewes and James W. Glover. Revised Mar. 6, 1917. 1917. 78 p. 2 pl. 4 p. of pl. and maps, 3 maps. (Agriculture Dept. Bulletin 136.) * Paper, 20c. Agr 17—425
- Irrigation. Irrigation in Florida*; by F. W. Stanley. Feb. 16, 1917. cover-title, 62 p. il. 6 p. of pl. (Agriculture Dept. Bulletin 462.) * Paper, 15c. Agr 17—333/2
- Pumping for irrigation on farm; by P. E. Fuller. 1917. [1]+14 p. il. 1 pl. (Yearbook separate 703.) [From Yearbook, 1916.] * Paper, 5c.
- Roads. Earth, sand-clay, and gravel roads*; by Charles H. Moorefield. Feb. 21, 1917. cover-title, 68 p. il. 3 pl. 2 p. of pl. (Agriculture Dept. Bulletin 463.) * Paper, 15c. Agr 17—366/3

PUBLICATIONS DIVISION

- Agriculture Department. Monthly list of publications* [of Agriculture Department], Feb. 1917. [1917.] 8 p. † Agr 9—1414/2

SOILS BUREAU

- Cambria County, Pa.* Soil survey of Cambria County, Pa.; by B. B. Derrick, A. L. Patrick, and David C. Wimer. 1917. 32 p. il. map. [Prepared in cooperation with Pennsylvania State College School of Agriculture and Experiment Station. From Field operations, 1915.] * Paper, 15c.
- Grant County, Ind.* Soil survey of Grant County, Ind.; by Lewis A. Hurst, W. I. Watkins, W. E. Tharp, Earl Hertenstein, and Philip Middleton. 1917. 36 p. il. map. [Prepared in cooperation with Indiana Department of Geology. From Field operations, 1915.] * Paper, 15c.
- Hampton County, S. C.* Soil survey of Hampton County, S. C.; by M. W. Beck and A. L. Goodman. 1917. 37 p. il. map. [From Field operations, 1915.] * Paper, 15c.
- Newton County, Mo.* Soil survey of Newton County, Mo.; by A. T. Sweet, E. S. Vanatta, and E. W. Knobel. 1917. 41 p. il. 3 p. of pl. map. [Prepared in cooperation with University of Missouri Agricultural Experiment Station. From Field operations, 1915.] * Paper, 15c.
- Potash.* Importance of developing our natural resources of potash; by Frederick W. Brown. 1917. [1]+10 p. 1 pl. (Yearbook separate 717.) [From Yearbook, 1916.] * Paper, 5c.
- Sioux County, Iowa.* Soil survey of Sioux County, Iowa; by E. H. Smies and W. C. Bean. 1917. 37 p. il. map. [Prepared in cooperation with Iowa Agricultural Experiment Station. From Field operations, 1915.] * Paper, 15c.
- Van Buren County, Iowa.* Soil survey of Van Buren County, Iowa; by Clarence Lounsbury and H. W. Reid. 1917. 32 p. il. map. [Prepared in cooperation with Iowa Agricultural Experiment Station. From Field operations, 1915.] * Paper, 15c.
- Washington County, Nebr.* Soil survey of Washington County, Nebr.; by L. Vincent Davis and H. C. Mortlock. 1917. 38 p. il. map. [Prepared in cooperation with Nebraska Soil Survey. From Field operations, 1915.] * Paper, 15c.
- Wells County, Ind.* Soil survey of Wells County, Ind.; by W. E. Tharp and W. E. Wiley. 1917. 29 p. il. map. [Prepared in cooperation with Indiana Department of Geology. From Field operations, 1915.] * Paper, 15c.

STATES RELATIONS SERVICE

- Aprons.* Cooperative extension work in agriculture and home economics; Boys' and girls' club work, home canning club aprons and caps; by A. H. Whittelsey. [Mar. 3, 1917.] 7 p. il. 4" ([States Relations Service] doc. 35.) †
- Birds.* How teachers in rural elementary schools may use Farmers' bulletin 755, Common birds of southeastern United States in relation to agriculture; [by E. A. Miller]. [1917.] 2 p. †

- Canning and preserving.* Cooperative extension work in agriculture and home economics; Canning, preserving, pickling; [by Mary E. Creswell and Ola Powell]. [Reprint, Feb. 24, 1917.] 15 p. ([States Relations Service] doc. 22.) †
- County agricultural agent.* Cooperative extension work in agriculture and home economics; Status and results of county agricultural agent work in Northern and Western States, 1915; by W. A. Lloyd. [Reprint Feb. 27, 1917.] 19 p. il. ([States Relations Service] doc. 32.) †
- Experiment station record.* Experiment station record, v. 36, no. 2; Feb. 1917. 1917. cover-title, x+101-200 p. * Paper, 15c. single copy, \$1.00 per vol. (2 vols. a yr.) Agr 9—832 4
- NOTE.—Mainly made up of abstracts of reports and publications on agricultural science which have recently appeared in all countries, especially the United States. Extra numbers, called abstract numbers, are issued, 3 to each volume. These are made up almost exclusively of abstracts, that is, they contain no editorial notes and only a limited number of current notes.
- Same, v. 36, no. 3; abstract number. Mar. 24, 1917. cover-title, xii+201-300 p.
- Fats.* Studies on digestibility of some animal fats; by C. F. Langworthy and A. D. Holmes. Mar. 24, 1917. 20 p. (Agriculture Dept. Bulletin 507.) [Includes lists of Agriculture Department publications relative to food and nutrition.] * Paper, 5c. Agr 17—392
- Food.* How to select foods; 1. What body needs; [by] Caroline L. Hunt and Helen W. Atwater. Mar. 1917. 14 p. il. (Agriculture Dept. Farmers' bulletin 808.) [Includes lists of Agriculture Department publications of interest in connection with this bulletin.] * Paper, 5c. Agr 17—381
- Home demonstration work.* Effect of home demonstration work on community and county in the South; by Bradford Knapp and Mary E. Creswell. 1917. [1]+16 p. 3 p. of pl. (Yearbook separate 710.) [From Yearbook, 1916.] * Paper, 5c.
- Peanuts.* Cooperative extension work in agriculture and home economics; Peanut growing in cotton belt; by H. C. Thompson. [Mar. 10, 1917.] 8 p. ([States Relations Service] doc. 45.) †
- Soil surveys.* How teachers in rural elementary schools may use soil survey; [by C. H. Lane]. [1917.] 2 p. †
- Soy-beans.* Cooperative extension work in agriculture and home economics; Soy beans in cotton belt; by W. J. Morse. [Mar. 10, 1917.] 7 p. ([States Relations Service] doc. 43.) †
- Tomatoes.* How teachers in rural elementary schools may use Farmers' bulletin 642, Tomato growing in the South; [by E. A. Miller]. [1917.] 2 p. †
- Turnips, beets, and other succulent roots, and their use as food;* by C. F. Langworthy. Mar. 6, 1917. 19 p. il. (Agriculture Dept. Bulletin 503.) [Includes lists of Agriculture Department publications of interest in connection with this bulletin.] * Paper, 5c. Agr 17—368 4
- Vegetables.* Cooperative extension work in agriculture and home economics; Boys' and girls' club work, seed and plants for home garden, to supply vegetables for family of 4 persons; by C. P. Close. [Mar. 14, 1917.] 2 p. il. 4" ([States Relations Service] doc. 46.) †
- Velvet-beans.* Cooperative extension work in agriculture and home economics; Velvet beans; by C. V. Piper. [Mar. 10, 1917.] 6 p. il. ([States Relations Service] doc. 44.) †

HAWAII AGRICULTURAL EXPERIMENT STATION

- Extension notes* 1. n. p. Jan. 6, 1917. 7 p. (Extension bulletin 1.) †
- Pineapples.* Spraying of yellow pineapple plants on manganese soils with iron sulphate solutions; by M. O. Johnson. n. p. Dec. 13, 1916. 11 p. il. (Press bulletin 51.) ‡ Agr 17—328 4

PORTO RICO AGRICULTURAL EXPERIMENT STATION

- Citrus fruit.* Experimentos con abono en árboles del género citrus en Puerto Rico; por C. F. Kimman. Mar. 26, 1917. 34 p. il. 2 pl. (Boletín 18.) [An English edition of this bulletin was issued May 14, 1915.] * Paper, 10c.
- Coffee.* Some profitable and unprofitable coffee lands; by T. B. McClelland. Mar. 15, 1917. 13 p. il. 2 p. of pl. (Bulletin 21.) * Paper, 5c. Agr 17—391

WEATHER BUREAU

- District of Columbia.* Annual meteorological summary with comparative data. [calendar year] 1916. Washington, D. C.; compiled by S. L. Mosby. Weather Bureau [1917]. 12 p. narrow 8° †
- Earthquakes.* Alabama earthquake of Oct. 18, 1916, by R. H. Finch; Notes relating to earthquake of Oct. 18, 1916, in north-central Alabama, by Oliver B. Hopkins. 1917. [1]+690-693 p. il. 4° [From Monthly weather review, Dec. 1916.] †
- Evaporation.* Current evaporation observations by Weather Bureau; by B. C. Kadel and C. Abbe, jr. 1917. [1]+674-677 p. il. 2 p. of pl. 4° [From Monthly weather review, Dec. 1916.] †
- Hurricanes of 1916 and notes on hurricanes of 1912-15,* by R. H. Weightman; Weather conditions on north Atlantic during Dec. 1915. 1917. [1]+686-688+702-704 p. 2 p. of maps, 4° [From Monthly weather review, Dec. 1916.] †
- Monthly weather review,* v. 45, no. 1; Jan. 1917. [Mar. 31] 1917. cover-title, p. 1-46, il. 1 pl. 9 p. of pl. and maps, 4° * Paper, 25c. single copy, \$2.50 a yr. Agr 9-990/5

NOTE.—Summary of weather and river and flood reports from all parts of the United States, with notes covering other countries, and various topics of meteorology. The material is prepared and classified in accordance with the following sections: Sec. 1, Aerology.—Sec. 2, General meteorology.—Sec. 3, Forecasts and general conditions of atmosphere.—Sec. 4, Rivers and floods.—Sec. 5, Seismology.—Sec. 6, Bibliography.—Sec. 7, Weather of month.

SPECIAL ARTICLES.—Solar and sky radiation measurements during Jan. 1917; by Herbert H. Kimball.—Demonstration of horizontal and intersecting rainbows; by Kōkichi Ooto.—Relation of weather to amount of cotton ginned during certain periods; by Joseph Burton Kincer.—National meteorological service of Colombia [abstract of law].—Classification of hydrometeors. 2; by Gustav Hellmann.—Notes and comments on classification of hydrometeors; [by C. F. Marvin].—Weather conditions over North Atlantic Ocean during Jan. 1916.

- National weather and crop bulletin,* Feb. 1917; no. 2, 1917. Mar. 7, 1917. 8 p. il. 4° [Weekly April-October, monthly remainder of year.] * Paper, 25c. a yr. Agr 9-1305/2
- Psychrometric tables,* abridged, for obtaining vapor pressure, relative humidity, and temperature of dew-point from readings of wet and dry bulb thermometers; pt. 1, Pressure 30 inches. 1917. [15] p. ‡
- Snow and ice bulletin,* Mar. 5-26, 1917; no. 14 17. Mar. 6-27, 1917. 19×12 in. [Weekly during winter.] 25c. per season. 12-1660/4
- Weather map.* Daily weather map [of United States, containing forecasts for all States east of Mississippi River except Illinois and Wisconsin], Mar. 1-31, 1917. 1st edition. [1917.] 16.4×22.7 in. [Not issued on Sundays or holidays.] * Editions issued at Washington, D. C., 25c. a month, \$2.50 a yr.; editions issued at about 65 stations throughout the United States, 20c. a month, \$2.00 a yr.
- Same [containing forecasts for United States], Mar. 1-31, 1917. 2d edition. [1917.] 16.4×22.7 in. [The Sunday number does not contain as much information as the edition for week days.] * 30c. a month, \$3.00 a yr.

CIVIL SERVICE COMMISSION

NOTE.—The Commission furnishes its publications gratuitously to those who apply for them.

- Civil service.* Instructions to applicants, 11th civil-service district, headquarters, Seattle, Wash. Mar. 1917. 40 p. †
- Examinations.* [Announcements and postponements of examinations] Mar. 13-May 3, 1917. Feb. 23-Mar. 29, 1917. Each 1 p. or 2 p. 4° †
- Investigations.* Instructions concerning conduct of investigations. Jan. 1917. 5 p. †
- Letter-carriers.* Instructions to applicants for rural carrier examination. Mar. 1917. 12 p. †
- Navy-yards.* Instructions to applicants for employment at navy yards and naval stations. Mar. 1917. 8 p. †

- Postal service.* Instructions to applicants for post-office service, 5th civil-service district, headquarters, Atlanta, Ga. Mar. 1917. 16 p. †
- Instructions to applicants for post-office service, 6th civil-service district, headquarters, Cincinnati, Ohio. Mar. 1917. 16 p. †
- Reinstatements.* Information concerning reinstatements. Oct. 1915, [reprint 1917, with additions]. 4 p. †

COMMERCE DEPARTMENT

Registry of seagoing vessels, in response to resolution, report of all seagoing vessels for which application has been made for registry under laws of United States, and also vessels for which such application has been made [which] have been in fact granted registration, between Jan. 1, 1916, and Mar. 15, 1917, with full information relative to nationality of such vessels. Mar. 16, 1917. 4 p. (S. doc. 4, 65th Cong. special sess.) ‡ 16—26006

CENSUS BUREAU

- Cotton.* Cotton consumed, cotton on hand, active cotton spindles, and imports and exports of cotton, Feb. 1917 and 1916, with statistics of cotton consumed, imported, and exported for 7 months ending Feb. 28. Mar. 15, 1917. oblong 48° [Preliminary report. This publication is issued in postal card form.] †
- Report of cotton ginned, crops of 1916, 1915, and 1914. Mar. 20, 1917. oblong 48° [Preliminary report. This publication is issued in postal card form.] †
- Cotton-seed.* Report on cotton seed and cottonseed products, quantity of cotton seed received, crushed, and on hand, and of cottonseed products manufactured, shipped out, and on hand, and imports and exports of cottonseed products covering period, Aug. 1, 1916—Feb. 28, 1917. Mar. 27, 1917. oblong 48° [Preliminary report. This publication is issued in postal card form.] †
- Same for 4-month period, Aug. 1—Nov. 30, 1916. Jan. 13, 1917. oblong 48° [Preliminary report. This publication is issued in postal card form.] †
- Same for 5-month period, Aug. 1—Dec. 31, 1916. Feb. 1, 1917. oblong 48° [Preliminary report. This publication is issued in postal card form.] †
- Same for 6-month period, Aug. 1, 1916—Jan. 31, 1917. Feb. 28, 1917. oblong 48° [Preliminary report. This publication is issued in postal card form.] †
- Ice.* Census of manufactures, 1914: Manufactured ice. 1917. 15 p. 4° [Prepared by John G. Hawes under supervision of W. M. Steuart, chief statistician for manufactures.] * Paper, 5c. 16—26007
- West Virginia.* Census of manufactures, 1914: West Virginia. 1917. 25 p. 4° [Prepared by John D. Roberts under supervision of W. M. Steuart, chief statistician for manufactures.] * Paper, 5c. 16—26008

COAST AND GEODETIC SURVEY

NOTE.—The monthly Notice to mariners, formerly issued by the Coast and Geodetic Survey, has been consolidated with and made a part of the Notice to mariners issued by the Lighthouses Bureau, thus making it a joint publication. The charts, coast pilots, and tide tables of the Coast and Geodetic Survey are sold at the office of the Survey in Washington, and also by one or more sales agents in each of the important American seaports.

Coast pilots. United States coast pilot, Atlantic Coast: pt. 3, Cape Ann to Point Judith [supplement to 3d edition]. Feb. 1, 1917. 21 leaves. (Serial 56.) †

FISHERIES BUREAU

- Fisheries service bulletin*, Mar. 1, 1917; no. 22. [1917.] 8 p. [Monthly.] ‡
F 15—76
- Fishery products.* Statement of quantities and values of certain fishery products landed at Boston and Gloucester, Mass., and Portland, Me., by American fishing vessels, Feb. 1917. [1917.] 1 p. oblong f° (Statistical bulletin 374.) †

- Fishery products*—Continued. Statement of quantities and values of certain fishery products landed at Seattle, Wash., by American fishing vessels, Feb. 1917. [1917.] 1 p. oblong 8° (Statistical bulletin 373.) †
- Oysters.* Condition and extent of natural oyster beds and barren bottoms in vicinity of Apalachicola, Fla.; by Ernest Danglade. 1917. 68 p. 7 p. of pl. (Bureau of Fisheries doc. 841.) [App. 5, report of commissioner of fisheries, 1916.] * Paper, 25c. F 17—156
- Sablefish*, alias black cod, introduction to one of best and richest of American food fishes [by H. F. Moore]; with recipes for cooking it [by Mary F. Rausch and J. C. Grant]. Mar. 8, 1917. 6 p. il. (Economic circular 23.) * Paper, 5c. F 17—155
- Terrapin.* Artificial propagation of diamond-back terrapin; [by W. P. Hay]. Mar. 17, 1917. 21 p. il. (Economic circular 5 revised.) * Paper, 5c. F 17—154

FOREIGN AND DOMESTIC COMMERCE BUREAU

- Appointments* to positions at home and abroad in Bureau of Foreign and Domestic Commerce. [Reprint, with changes] 1917. 23 p. narrow 12° †
- Commerce.* Monthly summary of foreign commerce of United States, Jan. 1917. 1917. 92 p. 4° * Paper, 15c. single copy, \$1.50 a yr. 14—21465/6
- Same. (H. doc. 1501, pt. 7.)
- Position of United States in world trade. [1917.] p. 257-270. [From Report, 1916.] † 17—26270
- Commerce reports.* Commerce reports, daily consular and trade reports, no. 50-75, [series] 1917; Mar. 1-31 [1917]. [1917.] p. 801-1216. [Daily except Sundays and holidays.] * Paper, \$2.50 a yr. S—30775/5
- NOTE.—This live daily commercial reporter contains important commercial facts and reports of business conditions gathered by the American consular officers and commercial agents of the Government throughout the world. Supplemental issues will appear from time to time, which will be devoted to reviewing trade, industrial, and general conditions in the respective districts of the United States consular officers. The daily issues of the Commerce reports are bound up quarterly in cloth and sold by the Superintendent of Documents at \$1.50 per volume; yearly subscriptions at \$6.00.
- Same, nos. 231-306 [series 1916], v. 4, 19th year; Oct.-Dec. 1916 [title-page and index]. 1917. [1]+lii p. [Quarterly.] * Paper, 5c.
- Electrical goods* in Porto Rico; by Philip S. Smith. 1917. 16 p. (Special agents series 134.) * Paper, 5c. 17—26271
- Hardware.* Far Eastern markets for American hardware. 1917. 145 p. 1 pl. 8 p. of pl. (Miscellaneous series 50.) * Paper, 25c. 17—26272
- Markets for American hardware in France, Algeria, and Morocco. 1917. 61 p. (Miscellaneous series 49.) * Paper, 10c. 17—26273
- Markets for American hardware in Germany, Netherlands, and Scandinavia. 1917. 126 p. (Miscellaneous series 48.) * Paper, 15c. 17—26274
- Imports and exports.* Exports of domestic breadstuffs, cottonseed oil, meat and dairy products, cotton, and mineral oils, Jan. 1917. [1917.] 4 p. 4° [Monthly.] † 12—23979/3
- Same, Feb. 1917. [1917.] 4 p. 4° [Monthly.] †
- Quarterly statement of imported merchandise entered for consumption in United States and duties collected thereon during quarter ending Sept. 30, 1916. 1917. 58 p. 4° * Paper, 15c.; subscription price, 75c. a yr. 11—13075/5
- Total values of imports and exports of United States, Feb. 1917. [1917.] [2] p. 4° [Monthly.] †
- Monthly letter*, review of bureau's activities at home and abroad, no. 25; Mar. 1, 1917. 1917. 16 p. ‡ 15—26302/2
- Proprietary medicine* and ointment trade in China; by Thomas Sammons. 1917. 12 p. (Special consular reports 76.) * Paper, 5c. 17—26275
- Publications.* Supplement to Catalogue of bureau publications, Mar. 1, 1917. [1917.] 4 p. †
- Wholesale prices* of leading articles in United States markets, Jan. 1914-Dec. 1916. 1917. 14 p. (Miscellaneous series 52.) * Paper, 5c. 17—26276

LIGHTHOUSES BUREAU

- 10th District.* Great Lakes, buoy list, Lake Erie and Lake Ontario and St. Lawrence River, 10th lighthouse district; 1917, corrected to Apr. 1, 1917. 32 p. † 12—29000/11
- 10th-12th Districts.* Light list, Great Lakes, United States and Canada; 1917, corrected to Apr. 1, 1917. 215 p. † 12—29082/5
- 11th District.* Great Lakes, buoy list, Lake Huron and Lake Superior and connecting waters, 11th lighthouse district; 1917, corrected to Apr. 1, 1917. 62 p. † 12—29066/8
- Lighthouse service bulletin.* Mar. 1, 1917; no. 63. [1917.] p. 257-260. [Monthly.] † 12—35121/3
- Notice to mariners,* weekly, no. 9-13, 1917; Mar. 2-30 [1917]. 1917. various paging. [Issued jointly with Coast and Geodetic Survey.] † 7—20609/4

NAVIGATION BUREAU

RADIO SERVICE

- Radio Service bulletin,* Mar. 1, 1917; no. 27. [1917.] 10 p. [Monthly.] * Paper, 5c. single copy, 25c. a yr. 15—26255

PUBLICATIONS DIVISION

- Commerce Department.* List of publications of Department of Commerce available for distribution. 14th edition. Oct. 2, 1916, [reprint] 1917. 83 p. † 14—30281/4
- Monthly list of publications issued by Department of Commerce, Feb. 1917. [1917.] 4 p. † 14—30678/5

STANDARDS BUREAU

- Bulletin* of Bureau of Standards, v. 13, no. 4. Mar. 6, 1917. [1]+515-665 p. il. 4 pl. * Paper, 25c. single copy, \$1.00 a vol. (4 nos.) 6—1707/4
- CONTENTS.—Determination of aluminum as oxide; [by] William Blum.—Calculation of Planck's constant C_2 ; [by] J. H. Dellinger.—Wheatstone bridges and some accessory apparatus for resistance thermometry; [by] E. F. Mueller.—Damping of waves and other disturbances in mercury; [by] M. H. Stillman.—Variable self and mutual inductor; [by] H. B. Brooks and E. C. Weaver.—System of remote control for electric testing laboratory; [by] P. G. Agnew, W. H. Stannard, and J. L. Fearing.—International system of electric and magnetic units; [by] J. H. Dellinger.—Saccharimetric normal weight and specific rotation of dextrose; [by] Richard F. Jackson.—Freezing point of mercury; [by] R. M. Wilhelm.—Index to v. 13.
- Sand-lime brick.* Manufacture and properties of sand-lime brick; by Warren E. Emley. Mar. 22, 1917. 41 p. il. 3 pl. 4 p. of pl. large 8° (Technologic papers 85.) * Paper, 10c. 17—26277
- Viscosimeters.* Standard substances for calibration of viscometers; by Eugene C. Bingham and Richard F. Jackson. Mar. 19, 1917. [1]+59-86 p. il. large 8° (Scientific papers 298.) [From Bulletin, v. 14.] * Paper, 5c. 17—26278

STEAMBOAT-INSPECTION SERVICE

- Steamboat-Inspection Service bulletin,* Mar. 1, 1917; no. 17. [1917.] 5 p. [Monthly.] ‡ 15—26679/3

CONGRESS

NOTE.—The Senate and House documents and reports are issued in limited editions and, unless otherwise indicated, may be obtained only through Members of Congress.

- Abridgment,* 1916: annual message of President to Congress, 64th Congress, 2d session, with reports of Departments [1916] and selections from accompanying papers. 1917. 2 v. iii+2301 p. il. [v. 1 contains message of President and reports of Secretary of Treasury, Secretary of War, Attorney General, Postmaster General, and Secretary of Navy. v. 2 contains reports of Secretary of Interior, Secretary of Agriculture, Secretary of Commerce, Secretary of Labor, Interstate Commerce Commission, and Civil Service Commission.] * Cloth, v. 1, 85c.; * v. 2, \$1.00.

Congressional record. Congressional record, 64th Congress, 2d session, v. 54, no. 70-75, pt. 2; Mar. 1-15, 1917. [1917.] 5131-6060+[13] p. 4°

12-36438/3

NOTE.—The Congressional record, containing the proceedings and debates of Congress, is issued daily when Congress is in session, and indexes thereto are published fortnightly. The 64th Congress expired Mar. 4; but 3 numbers of the Record (2 of them for the 15th) containing speeches, were issued Mar. 8 and 15.

The Record is sold by the Superintendent of Documents on the following terms: Single copy, 3 cents, if not more than 24 pages, and 1 cent more for each additional 8 pages; per month, \$1.50; per short session, \$4.00; per long session, \$8.00. Subscriptions are payable in advance. Prices for the bound volumes of the Record, 64th Congress, 1st session, and prior Congresses, will be furnished on application. Send remittances to the Superintendent of Documents, Washington, D. C. Stamps and foreign money will not be accepted.

— Same, v. 54, index [including History of bills and resolutions] 6, [to] nos. 67-75, pt. 2, Feb. 26-Mar. 4, 1917. [1917.] 32+15 p. 4°

— Congressional record, 65th Congress, special session of Senate, v. 55, no. 1-10; Mar. 5-16, 1917. [1917.] 110+[3] p. 4°

Witherspoon, Samuel A. Samuel A. Witherspoon, memorial addresses. 1917. 125 p. 1 por. large 8° ‡

PRIVATE LAWS

NOTE.—The Rolls and Library Bureau, State Department, receives a small supply of the private acts which it distributes free upon application.

Private [act] 201-221, 64th Congress.

Building and loan associations. S. 5672, act for relief of sundry building and loan associations. [Approved Feb. 26, 1917.] 4 p. (Private 202.)

Corlett, Meredith G. H. R. 12463, act for relief of Meredith G. Corlett. Approved Feb. 26, 1917. 1 p. (Private 204.)

Erlanger, Baroness Marguerite M. S. d. S. S. 8075, act for relief of Baroness Marguerite Mathilde Slidell d'Erlanger. Approved Mar. 4, 1917. 1 p. (Private 218.)

Funston, Mrs. Edith B. S. S316, act granting pension to Edith Blankart Funston, widow of Frederick Funston. Approved Mar. 4, 1917. 1 p. (Private 221.)

Gaskill, Hays. H. R. 5948, act for relief of Hays Gaskill. Approved Mar. 3, 1917. 1 p. (Private 212.)

Holland, Caleb T. S. 7601, act for relief of Caleb T. Holland. Approved Mar. 2, 1917. 1 p. (Private 207.)

Kentucky. S. 2543, act for relief of Kentucky [for expenses incurred in aiding United States to raise troops for War with Spain]. Approved Feb. 26, 1917. 1 p. (Private 201.)

Linen Thread Company. S. 4384, act for refund of duties collected [from Linen Thread Company] on flax-preparatory machines, parts, and accessories imported subsequently to Aug. 5, 1909, and prior to Jan. 1, 1911. Approved Mar. 4, 1917. 1 p. (Private 216.)

Pensions. H. R. 18181, act granting pensions and increase of pensions to certain soldiers and sailors of Civil War and certain widows and dependent children of soldiers and sailors of said war. [Approved Mar. 2, 1917.] 19 p. (Private 209.)

— H. R. 19937, act granting pensions and increase of pensions to certain soldiers and sailors of Civil War and certain widows and dependent children of soldiers and sailors of said war. [Approved Mar. 2, 1917.] 22 p. (Private 210.)

— H. R. 20451, act granting pensions and increase of pensions to certain soldiers and sailors of Civil War and certain widows and dependent children of soldiers and sailors of said war. [Approved Mar. 3, 1917.] 17 p. (Private 213.)

— H. R. 20496, act granting pensions and increase of pensions to certain soldiers and sailors of Army and Navy, and certain soldiers and sailors of wars other than Civil War, and to widows of such soldiers and sailors. [Approved Mar. 3, 1917.] 9 p. (Private 214.)

— H. R. 20827, act granting pensions and increase of pensions to certain soldiers and sailors of Army and Navy, and certain soldiers and sailors of wars other than Civil War, and to widows of such soldiers and sailors. [Approved Mar. 3, 1917.] 8 p. (Private 215.)

— S. 8113, act granting pensions and increase of pensions to certain soldiers and sailors of Civil War and certain widows and dependent relatives of such soldiers and sailors. [Approved Mar. 2, 1917.] 17 p. (Private 208.)

— S. 8120, act granting pensions and increase of pensions to certain soldiers and sailors of Army and Navy and of wars other than Civil War, and to certain widows and dependent relatives of such soldiers and sailors. [Approved Mar. 4, 1917.] 7 p. (Private 219.)

— S. 8295, act granting pensions and increase of pensions to certain soldiers and sailors of Civil War and certain widows and dependent relatives of such soldiers and sailors. [Approved Mar. 3, 1917.] 10 p. (Private 211.)

— S. 8296, act granting pensions and increase of pensions to certain soldiers and sailors of Army and Navy and of wars other than Civil War, and to certain widows and dependent relatives of such soldiers and sailors. [Approved Mar. 4, 1917.] 3 p. (Private 220.)

Richards, Guy A. S. 7766, act for relief of Guy A. Richards, Jesse L. Robbins, Isaac M. C. Grimes, William L. Irvine, and David Cox. Approved Mar. 4, 1917. 1 p. (Private 217.)

Riverside Military Academy. H. R. 16855, act for relief of Riverside Military Academy. Approved Feb. 27, 1917. 1 p. (Private 206.)

Private [act] 201-221, 64th Congress--Continued.

- Standard Chemical Iron and Lumber Company.* H. R. 9288, act for refund [to Standard Chemical Iron and Lumber Company] of duties illegally levied and collected on acetate of lime. Approved Feb. 26, 1917. 1 p. (Private 203.)
- War claims.* S. 1878, act making appropriation for payment of certain claims in accordance with findings of Court of Claims, reported under provisions of acts approved Mar. 3, 1883, and Mar. 3, 1887, and commonly known as Bowman and Tucker acts, and under provisions of sec. 151 of act approved Mar. 3, 1911, commonly known as judicial code. [Approved Feb. 27, 1917.] 3 p. (Private 205.)

Private [joint] resolution 5, 64th Congress.

- Beech, Joseph.* S. J. Res. 208, joint resolution to grant citizenship to Joseph Beech. Approved Feb. 26, 1917. 1 p. (Private resolution 5.)

PUBLIC LAWS

NOTE.—Public acts in slip form in the first prints may be obtained from the Superintendent of Documents at a subscription price of \$1.00 for the present session (64th Congress, 2d session); single copies are usually 5c. each.

Public [act] 351-400, 64th Congress.

- Agriculture Department.* H. R. 19359, act making appropriations for Department of Agriculture, fiscal year 1918. [Approved Mar. 4, 1917.] 39 p. (Public 390.)
- Alaska.* S. 8317, act to authorize Legislature of Alaska to establish and maintain schools. Approved Mar. 3, 1917. 1 p. (Public 385.)
- American National Red Cross.* H. R. 14426, act to amend act to incorporate American National Red Cross [so as to require that report shall be made for fiscal year instead of for calendar year]. Approved Feb. 27, 1917. 1 p. (Public 362.)
- Appropriations.* H. R. 18542, act making appropriations for legislative, executive, and judicial expenses of Government, fiscal year 1918. [Approved Mar. 3, 1917.] 60 p. (Public 381.) [Corrected print.]
- Bankruptcy.* H. R. 12195, act to amend bankruptcy law of July 1, 1898, and amendments thereto of Feb. 5, 1903 [so as to provide that bankrupt shall not be discharged of judgment for damages in action for breach of promise of marriage accompanied by seduction]. Approved Mar. 2, 1917. 1 p. (Public 376.)
- Biscayne Key.* S. 6654, act to validate patent to lands [on Biscayne Key] heretofore issued to Florida, to allow said State to claim certain other lands, and for other purposes. Approved Mar. 2, 1917. 1 p. (Public 372.)
- California.* S. 6692, act to amend act to expedite settlement of title to lands in California. Approved Mar. 2, 1917. 1 p. (Public 373.)
- Coal lands.* S. 40, act to authorize agricultural entries on surplus coal lands in Indian reservations. [Approved Feb. 27, 1917.] 2 p. (Public 358.)
- Desert lands.* S. 1068, act relating to desert-land entries. Approved Feb. 27, 1917. 1 p. (Public 359.)
- Diplomatic and consular service.* H. R. 19300, act making appropriations for diplomatic and consular service, fiscal year 1918. [Approved Mar. 3, 1917.] 13 p. (Public 379.)
- District Courts.* S. 7644, act to create new division of northern judicial district of Texas, to provide for terms of court at Wichita Falls, Tex., and for clerk for said court. Approved Feb. 26, 1917. 1 p. (Public 354.)
- District of Columbia.* H. R. 19119, act making appropriations for District of Columbia, fiscal year 1918. [Approved Mar. 3, 1917.] 50 p. (Public 378.)
- S. 1082, act to prevent manufacture and sale of alcoholic liquors in District of Columbia. [Approved Mar. 3, 1917.] 9 p. (Public 383.)
- Fort Berthold Reservation.* H. R. 12030, act to amend act for disposal of lands in Fort Berthold Indian Reservation, N. Dak. [so as to provide for appraisal and disposition of coal lands within unallotted school sections 16 and 36]. Approved Mar. 3, 1917. 1 p. (Public 386.)
- Fort Peck Reservation.* S. 5612, act providing additional time for payment of purchase money under homestead entries of lands within former Fort Peck Indian Reservation, Mont. Approved Mar. 2, 1917. 1 p. (Public 371.)
- Glacier National Park.* S. 778, act to authorize exchange of lands with owners of private holdings within Glacier National Park. [Approved Mar. 3, 1917.] 2 p. (Public 382.)
- Glacier Park Hotel Company.* S. 784, act to authorize sale of lands at or near Belton, Mont. [to Glacier Park Hotel Company] for hotel purposes. Approved Mar. 2, 1917. 1 p. (Public 370.)
- Great Northern Railway.* S. 7796, act to sell and convey to Great Northern Railway Company lands in Montana for division terminal yards and other railway purposes. [Approved Feb. 26, 1917.] 3 p. (Public 355.)
- Guilford, N. C.* H. R. 8229, act to establish national military park at battle field of Guilford Courthouse [N. C.]. [Approved Mar. 2, 1917.] 3 p. (Public 375.)
- Indians.* H. R. 18453, act making appropriation for Bureau of Indian Affairs, for fulfilling treaty stipulations with various Indian tribes, and for other purposes, fiscal year 1918. Approved Mar. 2, 1917. 29 p. (Public 369.)
- Judges.* S. 5450, act for additional judge in Texas. Approved Feb. 26, 1917. 1 p. (Public 352.)
- Michigan, Lake.* S. 7905, act to authorize Secretary of Treasury in his discretion to transfer and convey to commissioners of Lincoln Park of Chicago, Ill., riparian rights of United States as owner of land fronting on Lake Michigan and occupied as site of marine hospital in Chicago, Ill. Approved Mar. 4, 1917. 1 p. (Public 396.)
- Mississippi River.* H. R. 14777, act for control of floods of Mississippi River and of Sacramento River, Cal., and for other purposes. [Approved Mar. 1, 1917.] 4 p. (Public 367.)
- H. R. 18720, act permitting building of railroad bridge across Mississippi River at Bemidji, Minn. [by Minneapolis, Red Lake and Manitoba Railway Company]. Approved Feb. 27, 1917. 1 p. (Public 364.) [Text of act read "in Beltrami County" instead of "at Bemidji".]

Public [act] 351-400, 64th Congress—Continued.

- Mount McKinley National Park.* S. 5716, act to establish Mount McKinley National Park in Alaska. [Approved Feb. 26, 1917.] 2 p. (Public 353.)
- Navy.* H. R. 20632, act making appropriations for naval service, fiscal year 1918. [Approved Mar. 4, 1917.] 31 p. (Public 391.)
- Northern Pacific Railway.* S. 1792, act for relief of settlers on unsurveyed railroad lands [of Northern Pacific Railway Company in Washington]. Approved Feb. 27, 1917. 1 p. (Public 360.)
- Olalla Slough.* S. 1697, act to declare Olalla [Olalla] Slough in Lincoln County, Oreg., nonnavigable. Approved Feb. 26, 1917. 1 p. (Public 351.)
- Oregon.* S. 8044, act for extension of time for reclamation of lands in Oregon under Carey act. Approved Feb. 26, 1917. 1 p. (Public 356.)
- Paris, Tex.* S. 5270, act for public building at Paris, Tex. Approved Mar. 4, 1917. 1 p. (Public 393.)
- Pearl River.* H. R. 19239, act granting consent of Congress to county of Pearl River, Miss., and 4th ward of parish of Washington, La., to construct bridge across Pearl River between Pearl River County, Miss., and Washington Parish, La. Approved Feb. 27, 1917. 1 p. (Public 366.)
- Pensions.* H. R. 655, act to pension survivors of certain Indian wars, Jan. 1859-Jan. 1891. [Approved Mar. 4, 1917.] 2 p. (Public 400.)
- H. R. 20748, act making appropriations for payment of invalid and other pensions of United States, fiscal year 1918. Approved Mar. 3, 1917. 1 p. (Public 388.)
- Pittsburgh, Pa.* S. 6601, act for enlargement of post-office building in Pittsburgh, Pa. Approved Mar. 4, 1917. 1 p. (Public 394.)
- Pittston, Pa.* H. R. 18894, act to amend public-building act approved Mar. 4, 1913, authorizing acquisition of suitable site for public building at Pittston, Pa. [so as to authorize Secretary of Treasury to accept title which reserves mineral rights in lands acquired]. Approved Feb. 27, 1917. 1 p. (Public 365.)
- Porto Rico.* H. R. 9533, act to provide civil government for Porto Rico. [Approved Mar. 2, 1917.] 21 p. (Public 368.)
- Post Office Department.* H. R. 19410, act making appropriations for Post Office Department, fiscal year 1918. [Approved Mar. 3, 1917.] 13 p. (Public 380.)
- Public lands.* S. 7710, act to amend irrigation act of Mar. 3, 1891, sec. 18, and to amend sec. 2 of act of May 11, 1898 [so as to authorize rights of way through public lands of United States for canals and ditches to be used for drainage purposes]. Approved Mar. 4, 1917. 1 p. (Public 395.)
- Red River.* S. 8228, act authorizing commissioners of Red River bridge district to construct bridge across Red River at or near Index, Tex. Approved Mar. 4, 1917. 1 p. (Public 397.)
- Revenue.* H. R. 20573, act to provide increased revenue to defray expenses of increased appropriations for Army and Navy and extensions of fortifications. [Approved Mar. 3, 1917.] 5 p. (Public 377.)
- Rock River.* S. 8227, act granting consent of Congress to Fort Atkinson, Wis., for construction of bridge across Rock River. Approved Mar. 2, 1917. 1 p. (Public 374.)
- St. Francis River.* H. R. 18534, act to authorize construction of bridge across St. Francis River at or near Parkin, Ark. [by O. N. Killough]. Approved Feb. 27, 1917. 1 p. (Public 363.)
- Santee Indians.* S. 135, act for restoration of annuities to Medawakanton and Wahpakoota (Santee) Sioux Indians declared forfeited by act of Feb. 16, 1863. [Approved Mar. 4, 1917.] 2 p. (Public 392.)
- Scottsbluff, Nebr.* S. 8307, act authorizing granting of patent to lands adjacent to agricultural experimental station at Scottsbluff, Nebr., to regents of University of State of Nebraska, for dry-land agricultural experimental purposes. Approved Mar. 3, 1917. 1 p. (Public 384.)
- Steamboat-Inspection Service.* S. 8079, act to amend sec. 4414, Revised statutes, as amended [so as to appoint inspector of hulls and inspector of boilers at Tampa, Fla., and fixing salary of local inspector]. Approved Feb. 26, 1917. 1 p. (Public 357.)
- Steamboats.* S. 8252, act to authorize change of name of steamer Charles L. Hutchinson to Fayette Brown [owned by Brown Transit Company]. Approved Feb. 27, 1917. 1 p. (Public 361.)
- S. 8300, act to authorize change of name of steamer Fred G. Hartwell to Harry W. Croft [owned by Headwaters Steamship Company]. Approved Mar. 4, 1917. 1 p. (Public 398.)
- S. 8301, act to authorize change of name of steamer Harry A. Berwind to Harvey H. Brown [owned by Headwaters Steamship Company]. Approved Mar. 4, 1917. 1 p. (Public 399.)
- War Risk Insurance Bureau.* H. R. 20082, act to amend act to authorize establishment of Bureau of War-Risk Insurance in Treasury Department [so as to require suspension of operations of act within 4 years from date said act was approved]. Approved Mar. 3, 1917. 1 p. (Public 387.)
- West Indies.* H. R. 20755, act to provide temporary government for West Indian Islands acquired by United States from Denmark by convention entered into between said countries on 4th of August, 1916, and ratified by Senate of United States on 7th of September, 1916, and for other purposes [including appropriation for purchase of said islands]. [Approved Mar. 3, 1917.] 2 p. (Public 389.)

Public [joint] resolution 50-58, 64th Congress.

- Alaska.* H. J. Res. 393, joint resolution making appropriations for construction and operation of railroads in Alaska. Approved Mar. 4, 1917. 1 p. (Public resolution 58.)
- Bonds of United States.* H. J. Res. 390, joint resolution to expedite delivery of materials, equipment, and munitions, and to secure more expeditious construction of ships. Approved Mar. 4, 1917. 1 p. (Public resolution 56.) [This resolution authorizes an emergency bond issue not to exceed \$150,000,000 to meet and expedite such emergency expenditures for naval construction as is or may be authorized by law.]

Public [joint] resolution 50-58, 64th Congress--Continued.

- Dupont, Samuel F.* S. J. Res. 205, joint resolution authorizing removal of statue of Admiral Dupont in Dupont circle in Washington, D. C., and erection of memorial to Admiral Dupont in place thereof. Approved Feb. 26, 1917. 1 p. (Public resolution 51.)
- Liquors.* H. J. Res. 392, joint resolution providing that sec. 5 of act making appropriations for Post Office Department, fiscal year 1918 [relative to mailing of matter containing advertisements of spirituous, vinous, malted, fermented, or other intoxicating liquor, etc.] shall not be in effect until July 1, 1917. Approved Mar. 4, 1917. 1 p. (Public resolution 57.)
- National Home for Disabled Volunteer Soldiers.* H. J. Res. 335, joint resolution for appointment of [John W. West, James W. Wadsworth, H. H. Markham, and George Black as] members of board of managers of National Home for Disabled Volunteer Soldiers. Approved Mar. 3, 1917. 1 p. (Public resolution 54.)
- Railroads.* S. J. Res. 206, joint resolution extending until Jan. 8, 1918, effective date of sec. 10 of act to supplement existing laws against unlawful restraints and monopolies, approved Oct. 15, 1914 [relative to prohibiting of dealings in securities, supplies or other articles of commerce between common carrier and another corporation, firm, partnership or association under certain conditions]. Approved Mar. 4, 1917. 1 p. (Public resolution 55.)
- Ruthenians.* S. J. Res. 201, joint resolution requesting President of United States to designate and appoint day on which funds may be raised for relief of Ruthenians (Ukrainians). Approved Mar. 2, 1917. 1 p. (Public resolution 52.)
- United Confederate Veterans.* S. J. Res. 157, joint resolution giving authority to commissioners of District of Columbia to make special regulations for occasion of reunion of Confederate Veterans' Association to be held in District of Columbia in 1917, and for other purposes incident to said encampment. [Approved Feb. 26, 1917.] 3 p. (Public resolution 50.)
- World's Purity Federation.* H. J. Res. 334, joint resolution authorizing President to appoint delegates to attend 10th international congress of World's Purity Federation to be held in Louisville, Ky., Nov. 8-14, 1917. Approved Mar. 3, 1917. 1 p. (Public resolution 53.)

CONFERENCE COMMITTEES

- Agriculture Department.* Agricultural appropriation bill [fiscal year 1918], conference report to accompany H. R. 19359; submitted by Mr. Lever. Mar. 3, calendar day Mar. 4, 1917. 10 p. (H. rp. 1635.)
- Agricultural appropriation bill [fiscal year 1918, conference] report to accompany H. R. 19359; submitted by Mr. Lever. Mar. 3, calendar day Mar. 4, 1917. 10 p. (H. rp. 1638.)
- District of Columbia.* District of Columbia appropriation bill [fiscal year 1918], conference report to accompany H. R. 19119; submitted by Mr. Page [of North Carolina]. Feb. 28, 1917. 1 p. (H. rp. 1595.)
- District of Columbia appropriation bill [fiscal year 1918], conference report to accompany H. R. 19119; submitted by Mr. Page of North Carolina. Mar. 2, 1917. 3 p. (H. rp. 1626.)
- Navy.* Naval appropriation bill [fiscal year 1918], conference report to accompany H. R. 20632; submitted by Mr. Padgett. Mar. 3, 1917. 11 p. (H. rp. 1633.)
- Pensions.* Granting pensions and increase of pensions to certain soldiers and sailors of Army and Navy, etc., conference report to accompany H. R. 20496; submitted by Mr. Key. Mar. 1, 1917. 3 p. (H. rp. 1610.)
- Granting pensions and increase of pensions to certain soldiers and sailors of Army and Navy, etc., conference report to accompany S. 8120; submitted by Mr. Key. Mar. 1, 1917. 4 p. (H. rp. 1609.)
- Granting pensions and increase of pensions to certain soldiers and sailors of Army and Navy, etc., conference report to accompany S. 8296; submitted by Mr. Key. Mar. 1, 1917. 4 p. (H. rp. 1612.)
- Pensions and increase of pensions to certain soldiers and sailors of Army and Navy, etc., conference report to accompany H. R. 20827; submitted by Mr. Key. Mar. 1, 1917. 3 p. (H. rp. 1611.)
- Pensions and increase of pensions to certain soldiers and sailors of Army and Navy, etc., conference report to accompany S. 8296; submitted by Mr. Key. Mar. 3, 1917. 1 p. (H. rp. 1632.)
- Pensions to survivors of certain Indian wars [Jan. 1859-Jan. 1891], conference report to accompany H. R. 655; submitted by Mr. Key. Mar. 2, 1917. 1 p. (H. rp. 1627.)
- Post Office Department.* Post office appropriation bill [fiscal year 1918], conference report on H. R. 19410; submitted by Mr. Bankhead. Mar. 1, 1917. 4 p. (S. doc. 727.)

Post Office Department—Continued. Post office appropriation bill [fiscal year 1918], conference report to accompany H. R. 19410; submitted by Mr. Moon. Mar. 1, 1917. 7 p. (H. rp. 1613.)

HOUSE OF REPRESENTATIVES

Bills. History of public bills and resolutions, 64th Congress; compiled by W. Ray Loomis. 1917. 55 p. ‡ 17—26279

Calendars of House of Representatives, 64th Congress, 2d session, Mar. 1—3, 1917; no. 67—69. [1917.] Each 126 p. large 8° [Daily when House of Representatives is in session.] ‡

Contested elections. Historical and legal digest of all contested election cases in House of Representatives of United States from 57th to and including 64th Congress, 1901—17, to which are added laws of United States relating to election contests in House, with other laws relating to nomination and election of Representatives in Congress, with some reference to decided cases, being continuation of digest of contested-election cases, by Chester H. Rowell; collated by Merrill Moores. 1917. 133 p. (H. doc. 2052.) 17—26045

Journal of House of Representatives, 64th Congress, 1st session. 1916. 1538 + xiii p. 4° ‡

NOTE.—The serial number 6896 has been assigned to this volume. The supply of the Senate and House journals for libraries is limited by law to 144 copies of each, to be distributed to 3 libraries in each State and Territory.

Liquors. Laws relating to interstate shipment of intoxicating liquors and prohibition laws of District of Columbia, Porto Rico, and Alaska; public law 223, 51st Congress, 1st session; public law (extract) 350, 60th Congress, 2d session; public law 398, 62d Congress, 3d session; public law 308, 64th Congress, 2d session; public law (extract) 368, 64th Congress, 2d session; public law (extract) 380, 64th Congress, 2d session; public resolution 57, 64th Congress, 2d session; public law 383, 64th Congress, 2d session. 1917. 26 p. * Paper, 5c. 17—26280

ACCOUNTS COMMITTEE

Cobb, William M. William McKinley Cobb, report to accompany H. Res. 441 [to pay William McKinley Cobb]; submitted by Mr. Lloyd. Mar. 2, 1917. 1 p. (H. rp. 1624.)

Cook, R. T. R. T. Cook, report to accompany H. Res. 365 [to pay R. T. Cook]; submitted by Mr. Miller of Delaware. Mar. 1, 1917. 1 p. (H. rp. 1606.)

District of Columbia. Financial relations between United States and District of Columbia, report to accompany H. Res. 518 [authorizing members of District of Columbia Committee who are Members-elect of 65th Congress to continue investigation authorized under H. Res. 229 and 256, 64th Congress, authorizing District of Columbia Committee to investigate condition of financial relations between United States and District of Columbia]; submitted by Mr. Lloyd. Mar. 2, 1917. 1 p. (H. rp. 1617.)

Doyle, Michael J. Felix X. Doyle, report to accompany H. Res. 385 [to pay Felix X. Doyle, administrator of Michael J. Doyle, 6 months' salary and funeral expenses of said Michael J. Doyle]; submitted by Mr. Lloyd. Mar. 1, 1917. 1 p. (H. rp. 1608.)

Ellis, G. D. G. D. Ellis, report to accompany H. Res. 444 [to pay G. D. Ellis]; submitted by Mr. Lloyd. Mar. 2, 1917. 1 p. (H. rp. 1614.)

Finley, Gist. Gist Finley, report to accompany H. Res. 510 [to pay Gist Finley]; submitted by Mr. Lloyd. Mar. 1, 1917. 1 p. (H. rp. 1607.)

House of Representatives. Employment of session employees, Mar. 1917, report to accompany H. Res. 529; submitted by Mr. Lloyd. Mar. 3, 1917. 1 p. (H. rp. 1629.)

— Telephone operators, report to accompany H. Res. 490 [for continued employment of 3 telephone operators between Mar. 31 and Nov. 30, 1917]; submitted by Mr. Miller of Delaware. Mar. 2, 1917. 1 p. (H. rp. 1623.)

Ives, Norman E. Norman E. Ives, report to accompany H. Res. 489 [to pay Norman E. Ives]; submitted by Mr. Lloyd. Mar. 2, 1917. 1 p. (H. rp. 1625.)

McCoy, Joseph S. Joseph S. McCoy, report to accompany H. Res. 535 [to pay Joseph S. McCoy]; submitted by Mr. Lloyd. Mar. 2, 1917. 1 p. (H. rp. 1616.)

Newman, Sebe. Sebe Newman, report to accompany H. Res. 453 [to pay Sebe Newman]; submitted by Mr. Lloyd. Mar. 3, 1917. 1 p. (H. rp. 1630.)

Ritzheimer, Frank. Jennie Ritzheimer, report to accompany H. Res. 506 [to pay Jennie Ritzheimer, widow of Frank Ritzheimer, 6 months' salary and funeral expenses of husband]; submitted by Mr. Lloyd. Mar. 2, 1917. 1 p. (H. rp. 1615.)

APPROPRIATIONS COMMITTEE

Appropriations. General deficiency appropriation bill [fiscal year 1917 and prior fiscal years], report to accompany H. R. 21069; submitted by Mr. Fitzgerald. Mar. 1, 1917. 6 p. (H. rp. 1600.)

— General deficiency bill, 1917, hearing before subcommittee in charge of deficiency appropriations, fiscal year 1917 and prior fiscal years. 1917. 331 p. ‡

Engraving and Printing Bureau. Bureau Engraving and Printing, hearings before subcommittee on sundry civil appropriations bill, [fiscal year] 1918, and general deficiency appropriations, fiscal year 1917 and prior fiscal years. 1917. 46 p. ‡

Reclamation Service. Sundry civil bill, 1917, hearings before subcommittee in charge of sundry civil appropriation bill, [fiscal year] 1917, on appropriation for Reclamation Service. 1916. 72 p. ‡

— Sundry civil bill, 1918, hearings before subcommittee in charge of sundry civil appropriation bill, [fiscal year] 1918, on appropriation for Reclamation Service. 1917. 96 p. ‡

COINAGE, WEIGHTS, AND MEASURES COMMITTEE

Standardization of Screw Thread Tolerances Commission. To provide for appointment of commission to standardize screw-thread tolerances, hearings before [subcommittee] on H. R. 20292, Jan. 27 [and] Feb. 5, 1917. 1917. 29 p. [Includes article: Notes on screw gauges; by R. E. B. Compton.] ‡

DISTRICT OF COLUMBIA COMMITTEE

Indebtedness of District of Columbia to United States on account of erroneous application of court fines in United States cases, District of Columbia, report [of subcommittee] to accompany H. Res. 229 and 256; submitted by Mr. Johnson of Kentucky. Mar. 2, 1917. 18 p. (H. rp. 1622.) [Includes Report of William W. Spalding, acting for House Committee on District of Columbia, under resolution of House of Representatives, on account between United States and District of Columbia relating to fines imposed and collected in District of Columbia for violations of laws of United States.]

Intermarriage of whites and negroes in District of Columbia and separate accommodations in street cars for whites and negroes in District of Columbia, hearing on H. R. 12, H. R. 13, H. R. 274, H. R. 326, H. R. 618, H. R. 715, and H. R. 748, Feb. 11, 1916. 1916. 30 p. ‡

Prohibition. Prohibiting manufacture and sale of alcoholic liquors in District of Columbia, hearing on S. 1082, Feb. 20 [-23], 1917. 1917. pts. 9-11, [5] + 233-330 p. ‡

FOREIGN AFFAIRS COMMITTEE

Peace. Emergency Peace Federation, hearings [views of certain members of federation opposed to entry of United States into present war]; statements of Cedric Long and others, Feb. 22, 1917. 1917. 23 p. ‡

IMMIGRATION AND NATURALIZATION COMMITTEE

Aliens. Registration of aliens, hearings on H. R. 20936 [for registration of aliens of country against which war has been declared with postmasters of community in which they reside], Feb. 28, 1917; [statement of George W. Edmonds]. 1917. 27 p. [Includes laws governing restrictions on aliens in Great Britain, France, Italy, Germany, Austria-Hungary, since beginning of European War; prepared by Legislative Reference Division, Library of Congress.] ‡

INTERSTATE AND FOREIGN COMMERCE COMMITTEE

Car shortage, hearings on H. R. 19546, H. R. 20256, and H. R. 20352, Feb. 1-13, 1917. 1917. 94 p. [Includes articles: Car shortage, from 30th annual report of Interstate Commerce Commission, 1916, and Special report of individual members of commission on car service of American Railway Association, Jan. 11, 1917.] ‡

Red River. Bridge across Red River, Tex., report to accompany H. R. 20780 [granting consent of Congress to commissioners of Red River bridge district to construct bridge across Red River at or near Index, Tex.]; submitted by Mr. Rayburn. Mar. 1, 1917. 1 p. (H. rp. 1601.)

JUDICIARY COMMITTEE

Federal Reserve Board. Impeaching Federal Reserve Board, report to accompany H. Res. 450; submitted by Mr. Webb. Mar. 3, 1917. 1 p. (H. rp. 1628.) [The committee considered the articles of impeachment impeaching Federal Reserve Board and members thereof of high crimes and misdemeanors made on floor of House by Mr. Lindbergh on Feb. 12, 1917, but made no report on H. Res. 450.]

— Impeachment of Federal Reserve Board, hearings on articles of impeachment against Federal Reserve Board and members thereof; statement of Charles A. Lindbergh, Feb. 13 and 20, 1917. 1917. 68 p. (Serial 52.) ‡

Spies. To punish espionage and interference with neutrality, hearings on S. 8148, Feb. 22, 1917. 1917. 31 p. (Serial 53.) ‡

LIBRARY COMMITTEE

Barton, Clara. Memorial to Clara Barton, hearings on H. R. 16606, July 24, 1916, and Feb. 2, 1917. 1917. 35 p. ‡

National flower for United States, hearings on H. R. 16208 and H. J. Res. 233, Feb. 2, 1917. 1917. 13 p. ‡

MERCHANT MARINE AND FISHERIES COMMITTEE

Merchant marine. Amendments to shipping act, hearings on H. R. 20800, to amend act to establish United States Shipping Board for purpose of encouraging, developing, and creating naval auxiliary and naval reserve and merchant marine, etc. 1917. 64 p. ‡

Steamboats. To change name of steamer Fred G. Hartwell, report to accompany H. R. 21037 [to authorize change of name of steamer Fred G. Hartwell to Harry W. Croft, owned by Headwaters Steamship Company]; submitted by Mr. Alexander. Mar. 1, 1917. 1 p. (H. rp. 1598.)

— To change name of steamer Harry A. Berwind, report to accompany H. R. 21038 [to authorize change of name of steamer Harry A. Berwind to Harvey H. Brown, owned by Headwaters Steamship Company]; submitted by Mr. Alexander. Mar. 1, 1917. 1 p. (H. rp. 1599.)

MILITARY AFFAIRS COMMITTEE

Graham, Leo J. Mary Elizabeth Graham, report to accompany H. R. 20865 [for relief of Mary Elizabeth Graham, mother of Leo J. Graham]; submitted by Mr. Dent. Mar. 1, 1917. 1 p. (H. rp. 1604.)

Johnson, Edward. Edward Johnson, report to accompany H. R. 19084 [to correct military record of Edward Johnson]; submitted by Mr. Littlepage. Mar. 1, 1917. 2 p. (H. rp. 1603.)

Jones, George E. William E. Jones, report to accompany H. R. 20975 [for relief of William E. Jones, father of George E. Jones]; submitted by Mr. Dent. Mar. 1, 1917. 1 p. (H. rp. 1605.)

Knight, Oscar. Oscar Knight, report to accompany H. R. 21029 [for relief of Oscar Knight]; submitted by Mr. Dent. Mar. 1, 1917. 3 p. (H. rp. 1602.)

NAVAL AFFAIRS COMMITTEE

Calendar. Legislative calendar, 64th Congress, 1915-17; no. 2 [2d session]. [1917.] 30 p. 4° ‡

POST OFFICE AND POST ROADS COMMITTEE

Liquors. House joint resolution 381, report to accompany H. J. Res. 381 [deferring operation of sec. 5 (Senate amendment 34) to post office appropriation bill, fiscal year 1918 (H. R. 19410), relative to mailing of matter containing advertisements of spirituous, vinous, malted, fermented, or other intoxicating liquor, etc., until July 1, 1917]; submitted by Mr. Moon. Feb. 28, 1917. 1 p. (H. rp. 1586.) [Committee amended resolution to read Oct. 1, 1917, instead of July 1, 1917.]

Retirement of postal service employees, hearing before subcommittee on H. R. 17422, for retirement of employees in postal service, and for other benefits and purposes in connection therewith, Feb. 24, 1917; [statement of George D. Fischer]. 1917. 20 p. ‡

PUBLIC BUILDINGS AND GROUNDS COMMITTEE

Binghamton, N. Y. Public building at Binghamton, N. Y., report to accompany H. R. 358; submitted by Mr. Clark of Florida. Mar. 2, 1917. 11 p. (H. rp. 1619.)

Madison, Wis. Public building, Madison, Wis., report to accompany H. R. 21074 [to increase limit of cost for proposed new Federal building at Madison, Wis., and site thereof]; submitted by Mr. Clark of Florida. Mar. 2, 1917. 2 p. (H. rp. 1621.)

Nogales, Ariz. Public building, Nogales, Ariz., report to accompany S. 5086 [amending public buildings act approved Mar. 4, 1913, for purchase of site for building for post office and customhouse at Nogales, Ariz.]; submitted by Mr. Clark of Florida. Mar. 3, 1917. 3 p. (H. rp. 1634.)

Paris, Tex. Public building at Paris, Tex., report to accompany S. 5270; submitted by Mr. Clark of Florida. Mar. 2, 1917. 2 p. (H. rp. 1618.)

Pittsburgh, Pa. Public building at Pittsburgh, Pa., report to accompany S. 6601 [for enlargement of post-office building in Pittsburgh, Pa.]; submitted by Mr. Clark of Florida. Mar. 2, 1917. 1 p. (H. rp. 1620.)

RIVERS AND HARBORS COMMITTEE

Mississippi River, impounding of water above Keokuk Dam, hearings on subject of House resolution 468, directing investigation of alleged impounding of water above dam in Mississippi River at Keokuk and its effect upon navigation of river, Feb. 14 and 15, 1917. 1917. 121 p. 1 pl. ‡

RULES COMMITTEE

District of Columbia. Manufacture and sale of alcoholic liquors in District of Columbia, report to accompany H. Res. 540 [for consideration of S. 1082, to prevent manufacture and sale of alcoholic liquors in District of Columbia]; submitted by Mr. Harrison of Mississippi. Feb. 28, 1917. 1 p. (H. rp. 1587.)

Ellis Island. Conditions at Ellis Island, hearing on H. Res. 309, concerning conditions at Ellis Island immigration station, N. Y., Feb. 15, 1917; [statement of Byron H. Uhl]. 1917. 6 p. ‡

Lawson, Thomas W. Alleged divulgence of President's note to belligerent Powers, hearings on H. Res. 420, asking for investigation of conflicting interpretations placed upon President's note to belligerent Powers by State Department, and fluctuations of market caused thereby, and H. Res. 429, appointing committee to investigate charges made by Thomas W. Lawson, and H. Res. 442, 443, 446-448, Feb. 24, 1917. 1917. pt. 25, [1]+1599-1600 p. ‡

Merchant marine. Arming of merchant ships, report to accompany H. Res. 544 [for consideration of H. R. 21052, authorizing President of United States to supply merchant ships, property of citizens of United States and bearing American registry, with defensive arms]; submitted by Mr. Henry. Mar. 1, 1917. 1 p. (H. rp. 1596.)

Social Insurance Commission. National insurance and unemployment, report to accompany H. Res. 546 as substitute for H. Res. 520 [for consideration of H. J. Res. 250, for appointment of commission to be known as Social Insurance Commission to prepare and recommend plan for establishment of national insurance fund and for mitigation of evil of unemployment]; submitted by Mr. Henry. Mar. 1, 1917. 1 p. (H. rp. 1597.)

States. Giving consent of United States for bringing certain suits in Supreme Court of United States, report to accompany H. Res. 532 [for consideration of S. 5126, giving consent of United States for bringing of suits by States in Supreme Court of United States when such suits, as between individuals, would be cognizable in court of justice]; submitted by Mr. Henry, Mar. 3, 1917. 1 p. (H. rp. 1636.)

TERRITORIES COMMITTEE

Alaska. To authorize Legislature of Alaska to establish and maintain schools, hearings on H. R. 21020, Feb. 23, 1917; [statement of James Wickersham]. 1917. 13 p. ‡

WAYS AND MEANS COMMITTEE

Bonds of United States. To expedite delivery of materials, equipment, and munitions, and to secure more expeditious construction of ships, report to accompany H. J. Res. 390; submitted by Mr. Kitchin. Mar. 3, 1917. 2 p. (H. rp. 1631.) [The committee amended the resolution by substitute so as to authorize an emergency bond issue not to exceed \$150,000,000 to meet and expedite such emergency expenditures for naval construction as is or may be authorized by law.]

SENATE

Calendar of business, Senate, 64th Congress, 2d session, Mar. 1-4, 1917; no. 68-71. [1917.] Each 36 p. or 40 p. large 8° [Daily when Senate is in session.] ‡

Acts of United States. Withdrawing power from Federal courts to declare acts of Congress void, address delivered in Oklahoma City, Okla., Jan. 27, 1917, by Robert L. Owen; presented by Mr. Sheppard. 1917. 24 p. (S. doc. 737.) * Paper, 5c. 17-26284

Inaugural address of Vice President Thomas R. Marshall delivered at inaugural ceremonies held in Senate of United States, Mar. 5, 1917. 1917. 4 p. (S. doc. 1, 65th Cong. special sess.) * Paper, 5c. 17-26281

International relations. America's position in two world wars, address delivered at celebration of 185th anniversary of birth of George Washington, under auspices of Sons of Revolution in District of Columbia, National Society of Daughters of American Revolution, and District of Columbia Society of Sons of American Revolution, in Washington, D. C., Feb. 22, 1917, by Atlee Pomerene; presented by Mr. Hollis. 1917. 9 p. (S. doc. 725.) 17-26282

APPROPRIATIONS COMMITTEE

Appropriations. Sundry civil appropriation bill, [fiscal year] 1918, report to accompany H. R. 20967; submitted by Mr. Martin. Mar. 1, 1917. 2 p. (S. rp. 1133.)

CLAIMS COMMITTEE

Clark, Thomas R. Thomas R. Clark, report to accompany S. 3910 [for relief of Thomas R. Clark]; submitted by Mr. Broussard. Mar. 1, 1917. 2 p. (S. rp. 1135.)

COMMERCE COMMITTEE

Mobile, Ala. River and harbor bill (bay and bar, Mobile, Ala.) hearing on H. R. 20079, making appropriations for construction, repair, and preservation of certain public work on rivers and harbors [fiscal year 1918]. 1917. 38 p. ‡

Steamboats. Changing name of steamer Fred G. Hartwell to Harry W. Croft, report to accompany S. 8300; submitted by Mr. Harding. Mar. 1, 1917. 1 p. (S. rp. 1131.)

— Changing name of steamer Harry A. Berwind to Harvey H. Brown, report to accompany S. 8301; submitted by Mr. Harding. Mar. 1, 1917. 1 p. (S. rp. 1132.)

FINANCE COMMITTEE

Calendar. Legislative calendar of bills and nominations, 1915-17, Mar. 6, 1917; no. 34. [1917.] 23 p. 4° ‡

INDIAN AFFAIRS COMMITTEE

- Flanigan, John.* Relief of John Flanigan, report to accompany S. 6857; submitted by Mr. Ashurst. Mar. 2, 1917. 5 p. (S. rp. 1136.)
- Fort Berthold Reservation.* Disposal of lands in Fort Berthold Indian Reservation, N. Dak., report to accompany H. R. 12030 [to amend act for disposal of lands in Fort Berthold Indian Reservation, N. Dak., so as to provide for appraisal and disposition of coal lands within unallotted school sections 16 and 36]; submitted by Mr. Gronna. Mar. 1, 1917. 2 p. (S. rp. 1130.)
- Osage Indians.* Relief of Osage Indians in Oklahoma, hearings on S. 7027, Jan. 13 and 26, 1917. 1917. 15 p. ‡

INTERSTATE COMMERCE COMMITTEE

- Cattle.* Prevention of cruelty to animals in transit, hearing on S. 8188, to amend act to prevent cruelty to animals while in transit by railroad or other means of transportation from one State or Territory or District of Columbia into or through another State or Territory or District of Columbia, and repealing sec. 4386-90, Revised statutes [so as to require common carriers amenable to statute to furnish information and allow Agriculture Department inspectors to examine their records for purpose of ascertaining whether law is being observed], Feb. 23, 1917; [statement of Charles J. Faulkner]. 1917. 16 p. ‡

MILITARY AFFAIRS COMMITTEE

- Military Academy* appropriation bill [fiscal year 1918], report to accompany H. R. 20872; submitted by Mr. Chamberlain. Mar. 2, calendar day Mar. 3, 1917. 1 p. (S. rp. 1141.)
- Military education.* Universal military training, extracts from hearings before subcommittee on bill for military and naval training of citizen forces of United States, with statements, upon questions by Senator Blair Lee of Maryland, by Leonard Wood, Jan. 31, 1917, and Hugh L. Scott, Feb. 1, 1917, including list of leading subjects in order of mention, prepared by Senator Lee from statements of Major General Wood and Major General Scott. 1917. vi+967-1155 p. ‡
- Universal military training, hearing before subcommittee on S. 1695, for military and naval training of citizen forces of United States. 1917. 1178 p. ‡

MINES AND MINING COMMITTEE

- Militia.* Relief for owners of mining claims who have been mustered into service of United States as officers or enlisted men in militia or National Guard, report to accompany H. R. 18826; submitted by Mr. Walsh. Mar. 1, 1917. 2 p. (S. rp. 1134.)

NAVAL AFFAIRS COMMITTEE

- Naval base* on San Francisco Bay, hearing relative to defenses on Pacific Coast and a new navy yard on San Francisco Bay; [statement of Admiral Helm]. 1917. 26 p. ‡
- Officers, Navy.* Urgent need of more officers in Navy, hearing relative to reducing course for students at Naval Academy to 3 years until present shortage is made up, Feb. 20, 1917. 1917. 19 p. ‡

PENSIONS COMMITTEE

- Reports* of Committee on Pensions, Senate, 64th Congress, 2d session. 1917. 15 p. ‡

PRINTING COMMITTEE

- Calendar* of bills, resolutions, petitions, manuscripts, communications, etc., referred to Committee on Printing for its consideration and action thereon, Mar. 2, 1917; no. 22. [1917.] 36 p. 4° ‡

PRIVILEGES AND ELECTIONS COMMITTEE

Contested elections. Senator from West Virginia, memorial [of William E. Chilton] to Senate of United States, 65th Congress, special session, relating to election of United States Senator from West Virginia for term of 6 years beginning Mar. 4, 1917. 1917. 25 p. ‡ 17—26283

PUBLIC LANDS COMMITTEE

Laws. John W. Keener, report to accompany amendment by Mr. Lea of Tennessee to [H. R. 21069] general deficiency bill [to pay for compilation and indexing of Public land statutes of United States, compilation of principal statutes of practical importance at present time relating to public lands, compiled by John W. Keener]; submitted by Mr. Myers. Mar. 2, 1917. 4 p. (S. rp. 1138.)

Richards, Guy A. Relief of Guy A. Richards, et al., report to accompany S. 7766 [for relief of Guy A. Richards, Jesse L. Robbins, Isaac M. C. Grimes, William L. Irvine, and David Cox]; submitted by Mr. Thomas. Mar. 2, 1917. 2 p. (S. rp. 1137.)

SENATE CONTINGENT EXPENSES COMMITTEE

Brown, Enoch, jr. Enoch Brown, jr., report to accompany S. Res. 77 [authorizing Committee to Audit and Control Contingent Expenses of Senate to employ Enoch Brown, jr., for 3 months]; submitted by Mr. Lea of Tennessee. Mar. 2, calendar day Mar. 3, 1917. 1 p. (S. rp. 1139.)

Smith, Samuel R. Samuel R. Smith, report to accompany S. Res. 167 [to pay Samuel R. Smith]; submitted by Mr. Lea of Tennessee. Mar. 2, calendar day Mar. 3, 1917. 1 p. (S. rp. 1140.)

USELESS EXECUTIVE PAPERS, JOINT SELECT COMMITTEE ON DISPOSITION OF

Treasury Department. Disposition of useless papers in Executive Departments, report [to accompany H. doc. 1949, 1974, and 2068, favoring disposition of certain useless papers in Treasury and Commerce Departments]; submitted by Mr. Talbott. Mar. 3, 1917. 1 p. (H. rp. 1637.)

COURT OF CLAIMS

Brothers. William F. Brothers v. United States; defendants' evidence. [1917.] no. 33072, p. 103-328, il. 2 pl. ‡

Carstens Packing Company v. United States; additional evidence for defendant. [1917.] no. 31549, p. 99-115. ‡

Cases. Cases decided in Court of Claims at term of 1915-16, with abstract of decisions of Supreme Court in appealed cases, Oct. 1915-June, 1916; reported by Samuel A. Putman. 1917. v. 51, xxx+654 p. * Sheep, \$1.50.

11—11998/7

— March calendar [of cases ready for trial or hearing], 1917. 1917. 23 p. [Half of the pages are blank.] ‡

Cincinnati, New Orleans and Texas Pacific Railway Co. v. United States; [evidence]. [1917.] no. 32017, p. 73-80. ‡

North American Dredging Co. v. United States; [evidence for claimant and defendants]. [1917.] no. 31110, p. 111-156. ‡

Overstreet. Harry E. Overstreet v. United States; evidence for defendants. [1917.] no. 31341, p. 195-297. ‡

Reid Wrecking Company (Limited) v. United States; [evidence]. [1917.] no. 32456, p. 217-237. ‡

Roberts. Heirs of Benjamin S. Roberts v. United States; defendants' evidence. 1917. Congressional, no. 17237, cover-title, p. 43-281, il. ‡

Smith. John B. Smith, administrator of John T. Smith, v. United States; evidence. [1917.] no. 33683, p. 5-17. ‡

DISTRICT OF COLUMBIA

Public Utilities Commission. Expenses of Public Utilities Commission, communication submitting deficiency estimate of appropriation for incidental and other necessary expenses of Public Utilities Commission, fiscal year 1916. Mar. 2, 1917. 2 p. (S. doc. 735.) ‡

EFFICIENCY BUREAU

NOTE.—Formerly the Division of Efficiency of the Civil Service Commission. The urgent deficiency appropriation act approved Feb. 28, 1916, changed the name to Bureau of Efficiency and made it an independent establishment.

Report of Bureau of Efficiency, Mar. 25, 1913–Oct. 31, 1916. 1917. 27 p. †
17—26040/3

FEDERAL RESERVE BOARD

Circulars and regulations, series of 1916. Sept. 1916, [reprint] 1917. [1] + 25 p. 4° ([Circular 2, 1916.]) †

Federal reserve bulletin, Mar. 1917; [v. 3, no. 3]. 1917. iv+153-234+i p. il. 4°
† Paper, 20c. single copy, \$2.00 a yr. 15—26318/4

Federal reserve member banks. Federal reserve inter-district collection system, changes in list of banks upon which items will be received by Federal reserve banks for collection and credit, Mar. 1 1917. 1917. 10 leaves, 4° †
16—25430/4

Reports. 2d annual report of Federal Reserve Bank of Boston, year ended Dec. 31, 1916. 1917. 32 p. il. †

— 2d annual report of Federal Reserve Bank of Cleveland, year ended Dec. 31, 1916. 1917. 22 p. †

— 2d annual report of Federal Reserve Bank of Dallas, year ended Dec. 31, 1916. 1917. 34 p. †

— 2d annual report of Federal Reserve Bank of New York, year ended Dec. 31, 1916. 1917. 38 p. †

— 2d annual report of Federal Reserve Bank of Philadelphia, year ended Dec. 31, 1916. 1917. 27 p. il. †

— 2d annual report of Federal Reserve Bank of St. Louis, year ended Dec. 31, 1916. 1917. 31 p. †

— 2d annual report of Federal Reserve Bank of San Francisco, year ended Dec. 31, 1916. 1917. 37 p. †

— 3d annual report of Federal Reserve Board, covering operations for [calendar] year 1916. 1917. v+488 p. il. map. * Paper, 40c. 15—26170

— Same. (H. doc. 1888.)

FEDERAL TRADE COMMISSION

Paper. Letter of submittal concerning report on news-print paper industry, Mar. 3, 1917. 1917. 12 p. † 17—26285

— Same, with title. News-print paper industry, letter transmitting, in response to resolution, report relative to investigation of news-print paper industry of United States. 1917. 12 p. (S. doc. 3, 65th Cong. special sess.) * Paper, 5c. 17—26286

GOVERNMENT PRINTING OFFICE

Style book, compilation of rules governing Executive, Congressional, and Departmental printing, including Congressional record. Edition of Feb. 1917. 1917. 171 p. il. * Paper, 15c. 17—26286

DOCUMENTS OFFICE

- Interstate Commerce Commission.* Publications of Interstate Commerce Commission for sale by superintendent of documents. Mar. 1917. 16 p. (Price list 59, 5th edition.) † 17—26287
- Monthly catalogue.* United States public documents, no. 266; Feb. 1917. 1917. p. 473-562. * Paper, 10c. single copy, \$1.10 a yr.
- Periodicals.* Government periodicals for which subscriptions are taken by superintendent of documents. Feb. 1917. 8 p. (Price list 36, 7th edition.) † 17—26288
- Public domain.* Government publications concerning public lands, conservation, railroad land-grants, etc., for sale by superintendent of documents. Mar. 1917. 16 p. (Price list 20, 8th edition.) † 17—26289

INTERIOR DEPARTMENT

NOTE.—The decisions of the Department of the Interior in pension cases are issued in slips and in signatures, and the decisions in land cases are issued in signatures, both being published later in bound volumes. Subscribers may deposit \$1.00 with the Superintendent of Documents and receive the contents of a volume of the decisions of either kind in separate parts as they are issued. Prices for bound volumes furnished upon application to the Superintendent of Documents.

- Irrigation projects.* Carlsbad project, N. Mex., public notice. Mar. 9, 1917. 1 p. 4° †
- Huntley project, Mont., public notice. Mar. 20, 1917. 1 p. 4° †
- Klamath project, Oreg.-Cal., public notice. Mar. 9, 1917. 1 p. 4° †
- North Platte project, Nebr.-Wyo., low line canal lands, public notice. Mar. 22, 1917. [2] p. 4° †
- North Platte project, Nebr.-Wyo., public notice. Mar. 16, 1917. 1 p. 4° †
- Orland project, Cal., public notice. Feb. 21, 1917. 1 p. 4° †
- Shoshone project, Wyo., 5th unit, public notice, supplementary to order of Oct 9, 1915. Feb. 10, 1917. [2] p. 4° †
- Shoshone project, Wyo., public notice. Mar. 9, 1917. 1 p. 4° †
- Sun River project, Mont., Fort Shaw unit, public notice. Mar. 14, 1917. 1 p. 4° †
- Truckee-Carson project, Nev., public notice. Mar. 10, 1917. [2] p. 4° †
- Truckee-Carson project, Nev., public notice. Mar. 22, 1917. 1 p. 4° †
- Umatilla project, Oreg., public notice. Mar. 23, 1917. 1 p. 4° †
- Umatilla project, Oreg., 6th unit, public notice. Feb. 23, 1917. [2] p. 4° †
- Yakima project, Wash., Tieton unit, public notice. Mar. 17, 1917. 1 p. 4° †
- Mount McKinley National Park.* Supplemental estimate of appropriation, Mount McKinley National Park, communication submitting supplemental estimate of appropriation for protection and improvement of Mount McKinley National Park. Mar. 2, calendar day Mar. 3, 1917. 2 p. (S. doc. 742.) ‡
- National parks and reserves.* Forests of Yosemite, Sequoia, and General Grant national parks: [by C. L. Hill]. 1916 [reprint with changes 1917]. [2]+39 p. il. [Includes list of publications on Yosemite, Sequoia, and General Grant national parks sold by superintendent of documents.] * Paper, 20c. 16—26315/7
- Reports.* Reports of Department of Interior, fiscal year 1916: v. 1. Secretary of Interior, bureaus, except Office of Indian Affairs, eleemosynary institutions, national parks and reservations. 1917. xvi+837 p. il. 1 pl. 10 p. of pl. 13 maps, 2 tab. * Cloth, 90c. 9—35240
- Same. (H. doc. 1899.)
- Same: v. 2, Indian affairs, Territories. 1917. viii+603 p. 7 pl. 3 maps. * Cloth, 75c.
- Same. (H. doc. 1899.)

EDUCATION BUREAU

- Agricultural colleges.* Statistics of agricultural and mechanical colleges [1914-15]. 1916. [1]+321-352 p. [From Report, 1916, v. 2.] † E 8-677/3
- Agricultural schools.* Agricultural and rural extension schools in Ireland; by A. C. Monahan. 1916. 3S p. 10 p. of pl. (Bulletin 41, 1916.) * Paper, 15c. E 17-219/3
- Blind.* Schools for blind and deaf. 1916. [1]+621-645 p. [From Report, 1916, v. 2.] †
- Boys enrolled in high schools, 1915, including only high schools with 50 or more boys.* Mar. 1917. 4 p. (Miscellaneous circular.) † E 17-222
- Business education.* Commercial and business schools, 1914-15. 1916. [1]+529-583 p. [From Report, 1916, v. 2.] †
- Colleges and universities.* Statistics of universities, colleges, and technological schools [1914-15]. 1916. [1]+239-319 p. [From Report, 1916, v. 2.] † E 8-676/2
- Education.* Monthly record of current educational publications, Mar. 1917; [compiled by Library Division]. 1917. 21 p. (Bulletin 12, 1917.) * Paper, 5c. E 12-227/2
- Feeble-minded.* Statistics of schools for feeble-minded. 1916. [1]+647-660 p. [From Report, 1916, v. 2.] † E 10-1106/2
- Gardening.* Educative and economic possibilities of school-directed home gardening in Richmond, Ind.; by J. L. Randall. 1917. 25 p. il. 4 p. of pl. and map. (Bulletin 6, 1917.) * Paper, 10c. E 17-223
- School home garden results of 1916. Jan. 1917. 13 p. (School home garden circular 12.) †
- High schools.* Statistics of public and private high schools [1914-15]. 1916. [1]+447-528 p. [From Report, 1916, v. 2.] †
- Normal schools.* Statistics of public and private normal schools [1914-15]. 1916. [1]+387-420 p. [From Report, 1916, v. 2.] †
- Professional education.* Statistics of professional schools [1914-15]. 1916. [1]+353-385 p. [From Report, 1916, v. 2.] † E 8-678/2
- Public schools.* Introductory survey, [by Alex Summers]; and State school systems [1913-14]. 1916. [1]+1-43 p. [From Report, 1916, v. 2.] †
- Statistics of city school systems, 1914-15. 1916. [1]+45-238 p. [From Report, 1916, v. 2.] † E 8-675/2
- Reformatories.* State industrial schools. 1916. [1]+601-619 p. [From Report, 1916, v. 2.] †
- San Francisco, Cal.* Rural and agricultural education at Panama-Pacific International Exposition; by H. W. Foght. 1917. 112 p. il. (Bulletin 2, 1916.) * Paper, 25c. E 17-224
- Summer schools in 1915.* 1916. [1]+421-445 p. [From Report, 1916, v. 2.] † E 12-898/2

FREEDMEN'S HOSPITAL

- Regulations of Freedmen's Hospital, Washington, D. C.;* approved Oct. 20, 1916. 1917. 24 p. ‡ 17-26290

GEOLOGICAL SURVEY

NOTE.—The publications of the United States Geological Survey consist of annual reports (restricted to one volume each, beginning with report for 1902), bulletins, Mineral resources, Professional papers, and Water-supply papers; and maps, Monographs, and folios of the Geologic atlas (issued in Library and Field editions) and the Topographic atlas of the United States, which are sold at prices ranging from 5c. to \$11.00 each. A wholesale rate has been established for topographic and geologic folios (either Library or Field editions), so that a discount of 40 per cent. from the retail price is now allowed on all orders the net cost of which amounts to \$3.00 or more. This rate applies on an order of either maps or folios alone or for maps and folios together, but does not apply to the folios sold at 5c. each on account of damage by fire. Address the Director of the Geological Survey, Washington. For topographic sheets see page 598.

- Antimony, arsenic, bismuth, selenium, and tellurium, [calendar year] 1915* [with bibliography]; by Frank L. Hess. Mar. 13, 1917. [1]+837-850 p. [From Mineral resources, 1915, pt. 1.] †

- Cobalt*, molybdenum, tin, titanium, tungsten, radium, uranium, and vanadium, [calendar year] 1915 [with bibliographies]; by Frank L. Hess. Mar. 22, 1917. [1]+805-836 p. [From Mineral resources, 1915, pt. 1.] †
- Corals*. Reef-coral fauna of Carrizo Creek, Imperial County, Cal., and its significance, by Thomas Wayland Vaughan; [with title-page, contents, and index to Professional paper 98]. Mar. 3, 1917. ii+355-395+vi p. il. 3 pl. 8 p. of pl. 4° (Professional paper 98 T.) †
- Divining rod*. Divining rod, history of water witching, with bibliography; by Arthur J. Ellis. 1917. 59 p. il. (Water-supply paper 416.) * Paper, 10c. GS 17-188
- Same. (H. doc. 1401.)
- Eureka Springs, Ark.* Eureka Springs-Harrison folio, Ark.-Mo.; by A. H. Purdue and H. D. Miser. Field edition. Washington, Geological Survey, 1916. cover-title, 22 p. il. 2 pl. 4 maps, large 4° (Geological atlas of United States 202.) † Paper, 25c. GS 17-131/4
- Gas, Natural*. Cleveland gas field, Cuyahoga County, Ohio, with study of rock pressure, by G. Sherburne Rogers; [and with Application of theory of probability in estimating capacity of new well, by C. E. Van Orstrand]. Mar. 2, 1917. iv+68 p. il. 1 pl. map. (Bulletin 661 A.) †
- Gases*. Artificial gas and by-products, [calendar year] 1915; by C. E. Leshner. Mar. 20, 1917. ii+1031-60 p. il. [From Mineral resources, 1915, pt. 2.] †
- Gold and silver*, [calendar year] 1915, general report; by H. D. McCaskey and J. P. Dunlop. Mar. 2, 1917. v+767-803 p. [From Mineral resources, 1915, pt. 1.] †
- Minerals and mineral resources*. Useful minerals of United States; compiled by Frank C. Schrader, Ralph W. Stone, and Samuel Sanford. 1917. 412 p. (Bulletin 624.) [This is a revision of Bulletin 585.] * Paper, 30c. GS 17-130/4
- Mississippi River*. Surface water supply of United States, 1915: pt. 7, Lower Mississippi River basin [with Stream-gaging stations and publications relating to water resources, pt. 7, Lower Mississippi River basin]; Nathan C. Grover, chief hydraulic engineer, Robert Follansbee and Glenn A. Gray, district engineers. 1917. 43+xxxiii p. 2 p. of pl. (Water-supply paper 407.) [Prepared in cooperation with Colorado and New Mexico.] * Paper, 10c. GS 17-134/4
- Same. (H. doc. 1392.)
- Morgan Hill, Cal.* Ground water for irrigation in Morgan Hill area, Cal., by W. O. Clark; [with title-page, contents, and index to Water-supply paper 400]. Mar. 10, 1917. ii+61-108+iv p. il. 3 maps. (Water-supply paper 400 E.) [Prepared in cooperation with Department of Engineering of California.] †
- Newington moraine*, Maine, New Hampshire, and Massachusetts; by Frank J. Katz and Arthur Keith. Mar. 15, 1917. ii+11-29 p. il. 1 pl. 6 p. of pl. 2 maps, 4° (Professional paper 108 B.) †
- Pacific Coast*. Surface water supply of United States, 1913: pt. 11, Pacific slope basins in California; Nathan C. Grover, chief hydraulic engineer, H. D. McGlashan and F. F. Henshaw, district engineers. 1916. 514 p. il. 2 p. of pl. (Water-supply paper 361; H. doc. 1079, 63d Cong. 2d sess.) [Prepared in cooperation with California.] * Paper, 35c. GS 17-1
- Petroleum withdrawals and restorations affecting public domain*, by Max W. Ball; compilation by Lucetta W. Stockbridge. Reprinted with appendix, 1917. 444 p. 9 maps in pocket. (Bulletin 623.) [Maps are in separate envelope.] * Paper, \$1.10. GS 17-187
- Publications*. New publications, list 109; Mar. 1, 1917. [1917.] 4 p. [Monthly.] †
- Shales*. Baked shale and slag formed by burning of coal beds; by G. Sherburne Rogers. Mar. 3, 1917. ii+1-10 p. 3 pl. 4° (Professional paper 108 A.) †
- Wisconsin*. Profile surveys of rivers in Wisconsin. 1917. 16 p. 3 pl. 29 maps. (Water-supply paper 417.) [Prepared in cooperation with Wisconsin.] * Paper, 45c. GS 17-180
- Same. (H. doc. 1402.)

Topographic sheets

NOTE.—The Geological Survey is making a topographic map of the United States. The sheets of which it is composed are projected without reference to political divisions, and are designated by some prominent town or natural feature found on them. Three scales are ordinarily used, 1:62,500, 1:125,000, and 1:250,000. These correspond, approximately, to 1 mile, 2 miles, and 4 miles to 1 linear inch, covering, respectively, average areas of 230, 920, and 3,700 square miles. For some areas of particular importance special large-scale maps are published. The usual size, exclusive of the margin, is about 17.5 inches in height by 11.5 to 16 inches in width, the latter varying with the latitude. A description of the topographic map is printed on the reverse of each sheet.

Nearly two-fifths of the area of the country, excluding outlying possessions, has been mapped, every State being represented. Massachusetts, Connecticut, Rhode Island, New Jersey, and the District of Columbia are completely mapped. Sheets of the regular size are sold by the Survey at 10c. each; but in lots of 50 or more copies, whether of the same sheet or of different sheets, the price is 6c. each. The discount is allowed on all orders, the net cost of which amounts to \$3.00 or more, and applies on an order for either maps or folios alone or for maps and folios together, but does not apply to the folios sold at 5c. each on account of damage by fire.

District of Columbia. Maryland, District of Columbia, Virginia, Washington and vicinity, lat. 38° 45'–39° 05', long. 76° 52' 30"–77° 15'. Scale 1:31,680, contour interval 10 ft. [Washington, Geological Survey] edition of 1917. 47.1×41.7 in. [This map is issued in 2 editions, one on thin paper with red overprint showing automobile roads, the other on heavy paper without the red overprint.] † 25c.

INDIAN AFFAIRS OFFICE

CARLISLE INDIAN SCHOOL

Red man, Jan.–Feb. 1917; [v. 9, no. 5]. Carlisle Indian Press [Carlisle, Pa., 1917]. cover-title, p. 145–180, 2 p. of por. large 8° [Monthly except July and August.] † Paper, \$1.00 a yr. 11—24446

MINES BUREAU

Carbon monoxide poisoning in steel industry; by J. A. Watkins. [1st edition.] [Jan.] 1917. 19 p. il. (Technical paper 156.) [Includes lists of Mines Bureau publications on metallurgy and metallurgical accidents. Prepared in cooperation with Public Health Service.] * Paper, 5c. 17—26291

Dust. Occurrence and mitigation of injurious dusts in steel works; by J. A. Watkins. [1st edition.] [Jan.] 1917. 20 p. 4 p. of pl. (Technical paper 153.) [Includes lists of Mines Bureau publications on metallurgy. Prepared in cooperation with Public Health Service.] * Paper, 10c. 17—26292

First aid. Elementary first aid for miner; by W. A. Lynott and D. Harrington. [1st edition, July, 1916.] [Reprint Mar.] 1917. 23 p. il. (Miners' circular 23.) * Paper, 5c. 16—26706/5

Gasoline. Extraction of gasoline from natural gas by absorption methods; by George A. Burrell, P. M. Biddison, and G. G. Oberfell. [1st edition.] [Jan.] 1917. 71 p. il. 2 p. of pl. (Bulletin 120; Petroleum technology 23.) [Includes lists of Mines Bureau publications on petroleum technology.] * Paper, 10c. 17—26293

Mine accidents. Monthly statement of coal-mine fatalities in United States, Jan. 1917, [with] list of permissible explosives, lamps, and motors tested prior to Feb. 28, 1917; compiled by Albert H. Fay. [1st edition.] [Mar.] 1917. 19 p. [Includes lists of Mines Bureau publications on accident statistics.] * Paper, 5c. 14—30541

Nitrogen. Determination of nitrogen in substances used in explosives; by W. C. Cope and Guy B. Taylor. [1st edition.] [Jan.] 1917. 46 p. il. 1 pl. (Technical paper 160.) [Includes lists of Mines Bureau publications on explosives for mining.] * Paper, 10c. 17—26294

Publications. New publications, list 48; Dec. 1916. [1917.] oblong 48° [These lists are published in the form of postal cards.] †

Sandstone quarrying in United States; by Oliver Bowles. [1st edition.] [Jan.] 1917. x+3–143 p. il. 6 pl. (Bulletin 124; Mineral technology 17.) [Includes lists of Mines Bureau publications on mineral technology.] * Paper, 25c. 17—26295

Smoke problem at boiler plants, preliminary report [with bibliography], by D. T. Randall; revised by S. B. Flagg. [1st edition.] [Reprint, Jan.] 1917. 31 p. (Bulletin 39.) [This is a revision of Geological Survey Bulletin 334.] * Paper, 5c. 17-26296

NATIONAL PARK SERVICE

National monuments. Sieur de Monts national monument. [Reprint, with slight changes, 1917.] 4 p. il. † GS 16-557/3

PATENT OFFICE

NOTE.—The Patent Office publishes Specifications and drawings of patents in single copies. These are not enumerated in this catalogue, but may be obtained for 5c. each at the Patent Office.

A variety of indexes, giving a complete view of the work of the Patent Office from 1790 to date, are published at prices ranging from 25c. to \$10 per volume and may be obtained from the Superintendent of Documents. The Rules of practice and pamphlet Patent laws are furnished free of charge upon application to the Patent Office. The Patent Office issues coupon orders in packages of 20 at \$1.00 per package, or in books containing 100 coupons at \$5.00 per book. One coupon will procure a specification with drawing. These coupons are good until used, but are only to be used for orders sent to the Patent Office. For schedule of office fees, address Chief Clerk, Patent Office.

Inventions. Changes in classification [of inventions], order 2300; Dec. 30, 1916. [1917.] 5 leaves, large 8° [From Official gazette, v. 235, no. 4.] ‡

— Same, order 2301-3; Dec. 30, 1916. [1917.] 1 p. large 8° [From Official gazette, v. 236, no. 1.] ‡

— Same, order 2305; Feb. 3, 1917. [1917.] 1 p. large 8° [From Official gazette, v. 235, no. 3.] ‡

Inventors. Alphabetical list of patentees to whom patents were issued, Jan. 1917 [with list of inventions]. [1917.] cxxxix p. large 8° [Monthly index to Official gazette.] * Paper, 10c. single copy, included in price of Official gazette for subscribers.

Official gazette, Mar. 6-27, 1917; v. 236, no. 1-4. 1917. cover-titles, 1223+ [cxxxiv] p. il. large 8° [Weekly.] * Paper, 10c. single copy, \$5.00 a yr. 4-18256/3

NOTE.—Contains the patents, trade-marks, designs, and labels issued each week; also decisions of the Commissioner of Patents and of the United States courts in patent cases.

Patents. Classification of patents issued Mar. 6-27, 1917. [1917.] Each 2 p. large 8° [Weekly. From Official gazette, v. 236, no. 1-4.] ‡

RECLAMATION SERVICE

Reclamation record. Reclamation record, v. 8, no. 3; Mar. 1917. [1917.] p. 105-160, il. large 8° [Monthly.] 9-35252/3

NOTE.—The Reclamation record is published in the interests of the settlers on the reclamation projects, its aim being to raise the general average of success on these projects. It contains much valuable matter of interest to farmers. The Record is sold for 50 cents a year, payable in advance. Subscriptions may be forwarded to the Chief Clerk, U. S. Reclamation Service, Washington, D. C., and remittances (postal money order or New York draft) should be made payable to the Special Fiscal Agent, U. S. Reclamation Service. Postage stamps will not be accepted.

— Same, v. 8, no. 4; Apr. 1917. [1917.] p. 161-208, il. large 8° [Monthly.]

Specifications 356-363. [1917.] various paging, 36 pl. 4 maps, 4° [Consist of advertisements, proposals, and specifications for reclamation projects.] †

Strawberry Valley project, Utah, rules and regulations governing operation and maintenance of High Line unit by Strawberry High Line Canal Company, Dec. 20, 1916. [1917.] 5 p. †

ST. ELIZABETHS HOSPITAL

Sun dial, Mar. 1917; v. 1, no. 1. [1917.] 12 p. 4° * Paper, 5c.

NOTE.—This publication will be published at intervals by the staff of St. Elizabeths Hospital in the interests of the patients and employees of the hospital.

INTERSTATE COMMERCE COMMISSION

NOTE.—The bound volumes of the decisions, usually known as Interstate Commerce Commission reports, are sold by the Superintendent of Documents. Separate opinions are sold on subscription, price \$1.00 per volume; single copies, 5 cents each.

- Alfalfa meal.* No. 7838, Omaha Alfalfa Milling Company v. Union Pacific Railroad Company; [decided Feb. 28, 1917; report and order of commission on rehearing]. 1917. [1]+264-265+[1] p. ([Opinion] 4321.) [Report from Interstate Commerce Commission reports, v. 43.] * Paper, 5c.
- Apples.* No. 8597, M. W. Cardwell v. Chicago, Rock Island & Pacific Railway Company et al.; [decided Jan. 8, 1917; report of commission]. 1917. [1]+730-731 p. ([Opinion] 4238.) [From Interstate Commerce Commission reports, v. 42.] * Paper, 5c.
- Ashes.* No. 8679, E. I. du Pont de Nemours Powder Company v. Philadelphia & Reading Railway Company; decided Jan. 22, 1917; report [and order] of commission. [1917.] 1-4+ii p. ([Opinion] 4246.) [Report from Interstate Commerce Commission reports, v. 43.] * Paper, 5c.
- No. 9128, E. I. Dupont de Nemours Powder Company v. Pennsylvania Railroad Company; decided Feb. 20, 1917; report [and order] of commission. [1917.] 227-228+[1] p. ([Opinion] 4309.) [Report from Interstate Commerce Commission reports, v. 43.] * Paper, 5c.
- Bacon.* No. 8799, Chas. A. Sweet Provision Company v. St. Louis, Iron Mountain & Southern Railway Company et al.; [decided Jan. 23, 1917; report and order of commission]. 1917. p. [1], 78, [1]. ([Opinion] 4268.) [Report from Interstate Commerce Commission reports, v. 43.] * Paper, 5c.
- Bagging.* No. 8394, Glendale Cotton Gin Company v. Gulf, Colorado & Santa Fe Railway Company et al.; [decided Dec. 1, 1916; report and order of commission]. 1916. [1]+360-361+[1] p. ([Opinion] 4155.) [Report from Interstate Commerce Commission reports, v. 42.] * Paper, 5c.
- Baskets.* No. 8590, Wells Higman Company et al. v. Chicago, Burlington & Quincy Railroad Company et al.; [decided Dec. 12, 1916; report and order of commission]. 1917. [1]+480-482+[1] p. ([Opinion] 4189.) [Report from Interstate Commerce Commission reports, v. 42.] * Paper, 5c.
- Beer.* No. 8594, La Crosse Shippers' Association et al. v. Chicago & North Western Railway Company et al.; decided Jan. 8, 1917; report [and order] of commission. [1917.] 727-729+[1] p. ([Opinion] 4237.) [Report from Interstate Commerce Commission reports, v. 42.] * Paper, 5c.
- Bricks.* Investigation and suspension no. 828, brick from Michigan City, Ind.; decided Dec. 27, 1916; report [and order] of commission. [1917.] 509-512+[1] p. ([Opinion] 4199.) [Report from Interstate Commerce Commission reports, v. 42.] * Paper, 5c.
- Cabbages.* No. 7651, Mississippi Railroad Commission et al. v. New Orleans, Mobile & Chicago Railroad Company et al.; [decided Jan. 2, 1917; report and order of commission]. 1917. [1]+574-578+[1] p. ([Opinion] 4208.) [Report from Interstate Commerce Commission reports, v. 42.] * Paper, 5c.
- Car-trucks.* No. 8518, Walter A. Zelnicker Supply Company v. Louisiana Western Railroad Company et al.; decided Nov. 25, 1916; report [and order] of commission. [1916.] 365-366+[1] p. ([Opinion] 4157.) [Report from Interstate Commerce Commission reports, v. 42.] * Paper, 5c.
- Cattle.* No. 7790, American National Live Stock Association et al. v. Oregon Short Line Railroad Company et al.; decided Feb. 20, 1917; report [and order] of commission. [1917.] 247-250+ii p. ([Opinion] 4315.) [Report from Interstate Commerce Commission reports, v. 43.] * Paper, 5c.
- Cement.* No. 6776, Lehigh Portland Cement Company v. Baltimore & Ohio Southwestern Railroad Company et al.; [no. 8430, same v. same; and portions of 4th section applications nos. 1479, 1548, 1952, 2056, 2057, 3965, and 4966; decided Dec. 12, 1916; report and orders of commission on rehearing]. 1916. [1]+406-415+iv p. ([Opinion] 4169.) [Report from Interstate Commerce Commission reports, v. 42.] * Paper, 5c.
- No. 7433, Kosmos Portland Cement Company v. Illinois Central Railroad Company et al.; decided Dec. 12, 1916; supplemental report and supplemental order of commission on petition to prescribe divisions. [1916.] 377-379+ii p. ([Opinion] 4162.) [Report from Interstate Commerce Commission reports, v. 42.] * Paper, 5c.

- Chairs.* No. 7739, Southern Lumber Company v. Cleveland, Cincinnati, Chicago & St. Louis Railway Company et al.; decided Jan. 22, 1917; report [and order] of commission. [1917.] 13-15+ii p. ([Opinion] 4248.) [Report from Interstate Commerce Commission reports, v. 43.] * Paper, 5c.
- Coal.* Investigation and suspension no. 860, coal to Brooksville, Ky.; decided Feb. 6, 1917; report [and order] of commission. [1917.] 115-117+[1] p. ([Opinion] 4279.) [Report from Interstate Commerce Commission reports, v. 43.] * Paper, 5c.
- No. 4488, Tampa Fuel Company v. Atlantic Coast Line Railroad Company et al.; decided Feb. 20, 1917; report of commission. [1917.] p. 231-235. ([Opinion] 4311.) [From Interstate Commerce Commission reports, v. 43.] * Paper, 5c.
- No. 6593, Stevens Grocer Company et al. v. St. Louis, Iron Mountain & Southern Railway Company et al.; [decided Dec. 12, 1916; report and order of commission on rehearing]. 1916. [1]+396-400+ii p. ([Opinion] 4167.) [Report from Interstate Commerce Commission reports, v. 42.] * Paper, 5c.
- No. 7769, Buffalo Union Furnace Company et al. v. Buffalo & Susquehanna Railroad Corporation et al.; [decided Feb. 5, 1917; report and order of commission]. 1917. [1]+218-223+ii p. ii. ([Opinion] 4307.) [Report from Interstate Commerce Commission reports, v. 43.] * Paper, 5c.
- No. 8289, Alliance Coal & Coke Company et al. v. Colorado & Southern Railway Company et al.; decided Dec. 12, 1916; report [and order] of commission. [1917.] 499-503+ii p. ([Opinion] 4197.) [Report from Interstate Commerce Commission reports, v. 42.] * Paper, 5c.
- No. 8472, Big Muddy Coal & Iron Company v. Illinois Central Railroad Company et al.; decided Nov. 10, 1916; report [and order] of commission. [1917.] 157-159+ii p. ([Opinion] 4292.) [Report from Interstate Commerce Commission reports, v. 43.] * Paper, 5c.
- Concrete-mixers.* No. 8606, George W. Albin v. Chicago, Milwaukee & St. Paul Railway Company; decided Dec. 12, 1916; report [and order] of commission. [1917.] 477-479+ii p. ([Opinion] 4188.) [Report from Interstate Commerce Commission reports, v. 42.] * Paper, 5c.
- Corn.* No. 8414, J. W. Machin v. Union Pacific Railroad Company, portion of 4th section application no. 3005; decided Jan. 3, 1917; report [and order] of commission. [1917.] 715-718+ii p. ([Opinion] 4232.) [Report from Interstate Commerce Commission reports, v. 42.] * Paper, 5c.
- No. 8470, Seldomridge Grain Company v. Atchison, Topeka & Santa Fe Railway Company; decided Feb. 20, 1917; report [and order] of commission. [1917.] 213-214+[1] p. ([Opinion] 4305.) [Report from Interstate Commerce Commission reports, v. 43.] * Paper, 5c.
- No. 8676, J. C. Shaffer & Company v. Grand Trunk Western Railway Company et al.; decided Dec. 12, 1916; report [and order] of commission. [1916.] 433-434+[1] p. ([Opinion] 4177.) [Report from Interstate Commerce Commission reports, v. 42.] * Paper, 5c.
- Cotton.* No. 8402, Friedman & Hasson v. Alabama Great Southern Railroad Company; decided Nov. 25, 1916; report [and order] of commission. [1916.] p. 353. [1]. ([Opinion] 4152.) [Report from Interstate Commerce Commission reports, v. 42.] * Paper, 5c.
- No. 8432, Montgomery Cotton Exchange v. Louisville & Nashville Railroad Company; decided Feb. 13, 1917; report [and order] of commission. [1917.] 197-198+[1] p. ([Opinion] 4301.) [Report from Interstate Commerce Commission reports, v. 43.] * Paper, 5c.
- Cotton-seed meal.* No. 7048, Oklahoma Cottonseed Crushers' Association v. Atchison, Topeka & Santa Fe Railway Company et al.; decided Jan. 8, 1917; [report and order of commission on rehearing]. [1917.] 571-573+ii p. ([Opinion] 4207.) [Report from Interstate Commerce Commission reports, v. 42.] * Paper, 5c.
- Decisions.* Decisions of commission, July-Nov. 1916., index to [Interstate Commerce Commission reports], v. 41, with table of commodities and table of localities; [prepared in] Division of Indices. 1917. cover-title, p. 773-860. ‡

Decisions—Continued, Decisions of Interstate Commerce Commission, July–Nov. 1916, 1917, xxv+860 p. il. 3 pl. 2 maps. (Interstate Commerce Commission reports, v. 41.) [Contains also decisions of June 27–29, 1916.] *Cloth, \$1.50. S—30656/2

Demurrage. No. 7701, Herb Bros. & Martin v. Pittsburgh, Cincinnati, Chicago & St. Louis Railway Company; decided Dec. 27, 1916; report of commission on rehearing. [1917.] p. 583–584. ([Opinion] 4210.) [From Interstate Commerce Commission reports, v. 42.] *Paper, 5c.

— No. 8269, Miller-Jackson Grain Company v. Pontiac, Oxford & Northern Railroad Company et al.; decided Feb. 13, 1917; report [and order] of commission. [1917.] 147–148+[1] p. ([Opinion] 4288.) [Report from Interstate Commerce Commission reports, v. 43.] *Paper, 5c.

— No. 8604, Sanders & Barnett v. Lehigh Valley Railroad Company; decided Dec. 27, 1916; report [and order] of commission. [1917.] 603–604+[1] p. ([Opinion] 4217.) [Report from Interstate Commerce Commission reports, v. 42.] *Paper, 5c.

Drain-tiles. Investigation and suspension no. 835, drain tile from Illinois points (no. 2); [no. 8701, Haeger Brick & Tile Company v. Chicago & North Western Railway Company et al.]; decided Jan. 8, 1917; report [and orders] of commission. [1917.] 707–712+ii p. ([Opinion] 4230.) [Report from Interstate Commerce Commission reports, v. 42.] *Paper, 5c.

Farm implements. No. 7999, National Implement & Vehicle Association of United States et al. v. Baltimore & Ohio Railroad Company et al.; decided Dec. 26, 1916; report [and order] of commission. [1917.] 461–469+[1] p. ([Opinion] 4184.) [Report from Interstate Commerce Commission reports, v. 42.] *Paper, 5c.

Fish and fisheries. Investigation and suspension no. 816, fish from Virginia; decided Dec. 22, 1916; report [and order] of commission. [1916.] 415–420+[1] p. ([Opinion] 4170.) [Report from Interstate Commerce Commission reports, v. 42.] *Paper, 5c.

Freight-cars. No. 9284, car supply investigation; decided Jan. 18, 1917; [report and order of commission]. [1917.] 657–706+ii p. ([Opinion] 4229.) [Report from Interstate Commerce Commission reports, v. 42.] *Paper, 5c.

— Same, with title, Car-supply investigation, opinion rendered by Interstate Commerce Commission, Jan. 18, 1917, relating to car-supply investigation. 1917. 54 p. (H. doc. 2116.)

Freight rates. Investigation and suspension no. 799, lake and rail rate cancellations (no. 2); decided Jan. 2, 1917; [report and order of commission]. [1917.] 513–522+[1] p. ([Opinion] 4200.) [Report from Interstate Commerce Commission reports, v. 42.] *Paper, 5c.

— Investigation and suspension no. 821, Canada Atlantic Transit Company; decided Dec. 11, 1916; report [and order] of commission. [1916.] 369–370+[1] p. ([Opinion] 4159.) [Report from Interstate Commerce Commission reports, v. 42.] *Paper, 5c.

— Investigation and suspension no. 831, furnishing cars at carrier's convenience; decided Dec. 12, 1916; report [and order] of commission. [1916.] 379–382+[1] p. ([Opinion] 4163.) [Report from Interstate Commerce Commission reports, v. 42.] *Paper, 5c.

— Investigation and suspension no. 857, Boston-New York proportional rates (no. 2); decided Feb. 12, 1917; report [and order] of commission. [1917.] 203–212+[1] p. ([Opinion] 4304.) [Report from Interstate Commerce Commission reports, v. 43.] *Paper, 5c.

— Investigation and suspension no. 858, Scranton-Williamsport rail and lake; [decided Feb. 21, 1917; report and order of commission]. 1917. [1]+182–185+[1] p. ([Opinion] 4297.) [Report from Interstate Commerce Commission reports, v. 43.] *Paper, 5c.

— Investigation and suspension no. 885, New England rail and lake; [decided Feb. 12, 1917; report and order of commission]. 1917. [1]+162–164+[1] p. ([Opinion] 4294.) [Report from Interstate Commerce Commission reports, v. 43.] *Paper, 5c.

- Freight rates*—Continued. Investigation and suspension no. 907, L. C. L. minimum handling charges; [decided Feb. 29, 1917; report and order of commission]. 1917. [1]+266-267+[1] p. ([Opinion] 4322.) [Report from Interstate Commerce Commission reports, v. 43.] *Paper, 5c.
- Investigation and suspension no. 914, lost or damaged freight replacement; decided Mar. 6, 1917; report [and order] of commission. [1917.] 257-258+[1] p. ([Opinion] 4318.) [Report from Interstate Commerce Commission reports, v. 43.] *Paper, 5c.
- No. 5441, Iowa & Southwestern Railway Company *v.* Chicago, Burlington & Quincy Railroad Company; decided Dec. 12, 1916; report [and order] of commission. [1916.] 389-395+[1] p. ([Opinion] 4166.) [Report from Interstate Commerce Commission reports, v. 42.] *Paper, 5c.
- No. 7304, Memphis [Tenn.] et al. *v.* Chicago, Rock Island & Pacific Railway Company et al.; decided Feb. 12, 1917; supplemental report [and order] of commission. [1917.] 121-128+vi p. ([Opinion] 4281.) [Report from Interstate Commerce Commission reports, v. 43.] *Paper, 5c.
- No. 7474, Grand Island Commercial Club of Grand Island, Nebr., et al. *v.* New York Central & Hudson River Railroad Company et al.; [no. 7488, same *v.* Missouri, Kansas & Texas Railway Company et al.]; decided Dec. 12, 1916; report [and order] of commission. [1916.] 401-405+[1] p. ([Opinion] 4168.) [Report from Interstate Commerce Commission reports, v. 42.] *Paper, 5c.
- No. 8300, Texarkana Freight Bureau *v.* St. Louis, Iron Mountain & Southern Railway Company et al.; [decided Feb. 12, 1917; report of commission]. 1917. [1]+224-226 p. ([Opinion] 4308.) [From Interstate Commerce Commission reports, v. 43.] *Paper, 5c.
- No. 8418, Railroad Commission of Louisiana *v.* Aransas Harbor Terminal Railway Company et al.; decided Jan. 26, 1917; [report and order of commission on petitions for reopening]. [1917.] 45-49+[1] p. ([Opinion] 4253.) [Report from Interstate Commerce Commission reports, v. 43.] *Paper, 5c.
- No. 8496, Lourie Manufacturing Company *v.* Cincinnati Northern Railroad Company et al.; [decided Dec. 26, 1916; report of commission]. 1917. [1]+448-453 p. ([Opinion] 4181.) [From Interstate Commerce Commission reports, v. 42.] *Paper, 5c.
- No. 8591, Bagdad Land & Lumber Company *v.* Grand Rapids & Indiana Railway Company et al.; [no. 8591 (sub-no. 1), same *v.* Louisville & Nashville Railroad Company, and portion of 4th section application no. 1952]; decided Feb. 20, 1917; report [and orders] of commission. [1917.] 251-254+ii p. ([Opinion] 4316.) [Report from Interstate Commerce Commission reports, v. 43.] *Paper, 5c.
- No. 8629, in re Marion & Rye Valley Railway Company, Virginia Southern Railroad Company; decided Dec. 27, 1916; report of commission. [1917.] p. 607-613. ([Opinion] 4219.) [From Interstate Commerce Commission reports, v. 42.] *Paper, 5c.
- Fruit.* Investigation and suspension no. 849, Davies Spur, Wash., express rates; decided Feb. 13, 1917; report [and order] of commission. [1917.] 143-146+[1] p. ([Opinion] 4287.) [Report from Interstate Commerce Commission reports, v. 43.] *Paper, 5c.
- Gunster.* No. 8150, Illinois Steel Company *v.* Chicago & North Western Railway Company et al.; decided Nov. 29, 1916; report of commission. [1916.] p. 383-384. ([Opinion] 4164.) [From Interstate Commerce Commission reports, v. 42.] *Paper, 5c.
- Gasoline.* Investigation and suspension no. 908, gasoline from Coffeyville, Kans.; [decided Feb. 5, 1917; report and order of commission]. 1917. [1]+98-101+[1] p. ([Opinion] 4274.) [Report from Interstate Commerce Commission reports, v. 43.] *Paper, 5c.
- No. 8358, Riverside Western Oil Company *v.* Midland Valley Railroad Company et al.; decided Dec. 27, 1916; report [and order] of commission. [1917.] 589-590+[1] p. ([Opinion] 4213.) [Report from Interstate Commerce Commission reports, v. 42.] *Paper, 5c.

- Glucose.* No. 5387, National Syrup Company *v.* Chicago & North Western Railway Company et al.; [decided Feb. 20, 1917; report and order of commission on rehearing]. 1917. [1]+228-230+[1] p. ([Opinion] 4310.) [Report from Interstate Commerce Commission reports, v. 43.] *Paper, 5c.
- Grain.* Investigation and suspension no. 623, export grain case; decided Dec. 26, 1916; report [and order] of commission upon rehearing. [1917.] 523-526+[1] p. ([Opinion] 4201.) [Report from Interstate Commerce Commission reports, v. 42.] *Paper, 5c.
- Investigation and suspension no. 824, export grain from Indiana; decided Jan. 4, 1917; report [and order] of commission. [1917.] 527-529+[1] p. ([Opinion] 4202.) [Report from Interstate Commerce Commission reports, v. 42.] *Paper, 5c.
- Investigation and suspension no. 894, grain from Indianapolis, Ind.; decided Feb. 6, 1917; report [and order] of commission. [1917.] 113-114+[1] p. ([Opinion] 4278.) [Report from Interstate Commerce Commission reports, v. 43.] *Paper, 5c.
- Investigation and suspension no. 901, carload minimums; decided Mar. 6, 1917; report [and order] of commission. [1917.] 259-261+[1] p. ([Opinion] 4319.) [Report from Interstate Commerce Commission reports, v. 43.] *Paper, 5c.
- No. 8336, W. W. Darby & Brown *v.* Baltimore & Ohio Railroad Company et al.; [decided Dec. 1, 1916; report and order of commission]. 1917. [1]+544-547+ii p. ([Opinion] 4204.) [Report from Interstate Commerce Commission reports, v. 42.] *Paper, 5c.
- Granite.* No. 8790, Sigmund Berliner *v.* Chicago Great Western Railroad Company et al.; decided Dec. 12, 1916; report [and order] of commission. [1917.] 137-138+[1] p. ([Opinion] 4285.) [Report from Interstate Commerce Commission reports, v. 43.] *Paper, 5c.
- Grease.* No. 8076, Cataract Refining & Manufacturing Company *v.* Atchison, Topeka & Santa Fe Railway Company et al.; decided Nov. 25, 1916; report [and order] of commission. [1916.] 375-376+ii p. ([Opinion] 4161.) [Report from Interstate Commerce Commission reports, v. 42.] *Paper, 5c.
- Hair.* No. 8687, Pacific Lime & Gypsum Company *v.* Oregon Short Line Railroad Company et al.; [decided Jan. 2, 1917; report and order of commission]. 1917. [1]+734-735+[1] p. ([Opinion] 4240.) [Report from Interstate Commerce Commission reports, v. 42.] *Paper, 5c.
- Hay.* No. 6749, Cruikshank & Robinson *v.* Pennsylvania Railroad Company et al.; decided Feb. 6, 1917; report of commission on rehearing. [1917.] p. 151-154. ([Opinion] 4290.) [From Interstate Commerce Commission reports, v. 43.] *Paper, 5c.
- No. 8699, S. C. Woolman & Company *v.* Central Railroad Company of New Jersey et al.; decided Jan. 2, 1917; report [and order] of commission. [1917.] 737-738+[1] p. ([Opinion] 4242.) [Report from Interstate Commerce Commission reports, v. 42.] *Paper, 5c.
- Hemp.* No. 8341, Glencoe Lime & Cement Company *v.* Pacific Mail Steamship Company et al.; decided Dec. 12, 1916; report of commission. [1917.] p. 425-426. ([Opinion] 4173.) [From Interstate Commerce Commission reports, v. 42.] *Paper, 5c.
- Hops.* No. 8675, Mebius & Drescher Company *v.* Central California Traction Company et al.; decided Dec. 27, 1916; report [and order] of commission. [1917.] 599-602+[1] p. ([Opinion] 4216.) [Report from Interstate Commerce Commission reports, v. 42.] *Paper, 5c.
- Horses.* No. 8141, Ross Brothers et al. *v.* Fort Worth & Denver City Railway Company et al.; decided Nov. 29, 1916; report [and order] of commission. [1916.] 423-424+[1] p. ([Opinion] 4172.) [Report from Interstate Commerce Commission reports, v. 42.] *Paper, 5c.
- No. 8465, Healy & Towle *v.* Chicago & North Western Railway Company et al.; decided Jan. 22, 1917; report [and order] of commission. [1917.] 83-84+[1] p. ([Opinion] 4271.) [Report from Interstate Commerce Commission reports, v. 43.] *Paper, 5c.

- Hosiery.* No. 7289, Burson Knitting Company et al. v. Chicago, Milwaukee & Gary Railway Company et al.; decided Dec. 5, 1916; report [and order] of commission. [1917.] 739-747+ii p. ([Opinion] 4243.) [Report from Interstate Commerce Commission reports, v. 42.] * Paper, 5c.
- Insurance.* No. 8527, L. G. Graff & Son v. Pennsylvania Railroad Company et al.; [decided Feb. 5, 1917; report and order of commission]. 1917. [1]+200-202+[1] p. ([Opinion] 4303.) [Report from Interstate Commerce Commission reports, v. 43.] * Paper, 5c.
- Iron.* Investigation and suspension no. 930, eastern export iron and steel case; decided Jan. 22, 1917; report of commission. [1917.] p. 5-12. ([Opinion] 4247.) [From Interstate Commerce Commission reports, v. 43.] * Paper, 5c.
- Investigation and suspension no. 931, western export iron and steel case; decided Feb. 12, 1917; report [and order] of commission. [1917.] 129-131+[1] p. ([Opinion] 4282.) [Report from Interstate Commerce Commission reports, v. 43.] * Paper, 5c.
- No. 8211, George L. Mesker & Company v. Louisville & Nashville Railroad Company; decided Jan. 22, 1917; report [and order] of commission. [1917.] 55-56+[1] p. ([Opinion] 4257.) [Report from Interstate Commerce Commission reports, v. 43.] * Paper, 5c.
- No. 8475, Worden-Allen Company v. Chicago, Milwaukee & St. Paul Railway Company et al., portion of 4th section application no. 1606; [decided Dec. 1, 1916; report and orders of commission]. 1916. [1]+362-364+ii p. ([Opinion] 4156.) [Report from Interstate Commerce Commission reports, v. 42.] * Paper, 5c.
- Lanterns.* No. 8695, A. A. Van Voorhies & Company et al. v. Atchison, Topeka & Santa Fe Railway Company et al.; [decided Dec. 27, 1916; report and order of commission]. 1917. [1]+732-734+ii p. ([Opinion] 4239.) [Report from Interstate Commerce Commission reports, v. 42.] * Paper, 5c.
- Logging-cars.* No. 8244, Walter A. Zelnicker Supply Company v. St. Louis & San Francisco Railroad Company et al.; decided Jan. 23, 1917; report [and order] of commission. [1917.] 73-74+[1] p. ([Opinion] 4266.) [Report from Interstate Commerce Commission reports, v. 43.] * Paper, 5c.
- Logs.* No. 8360, Diamond Lumber Company v. Chicago, Milwaukee & St. Paul Railway Company; decided Jan. 23, 1917; report [and order] of commission. [1917.] 65-66+[1] p. ([Opinion] 4261.) [Report from Interstate Commerce Commission reports, v. 43.] * Paper, 5c.
- Lumber.* Investigation and suspension no. 745, southeastern lumber; [decided Jan. 3, 1917; report and orders of commission]. 1917. [1]+548-566+iii p. ([Opinion] 4205.) [Report from Interstate Commerce Commission reports, v. 42.] * Paper, 5c.
- Investigation and suspension no. 813, lumber from Oklahoma; decided Jan. 8, 1917; report [and order] of commission. [1917.] 567-571+[1] p. ([Opinion] 4206.) [Report from Interstate Commerce Commission reports, v. 42.] * Paper, 5c.
- Investigation and suspension no. 863, lumber from Indiana stations; decided Feb. 6, 1917; report [and order] of commission. [1917.] 117-120+[1] p. ([Opinion] 4280.) [Report from Interstate Commerce Commission reports, v. 43.] * Paper, 5c.
- No. 7780, Connor Lumber & Land Company v. Great Northern Railway Company et al.; [no. 7780 (sub-no. 1), same v. Laona & Northern Railway Company et al.]; decided Feb. 20, 1917; report [and order] of commission. [1917.] 243-246+[1] p. ([Opinion] 4314.) [Report from Interstate Commerce Commission reports, v. 43.] * Paper, 5c.
- No. 7942, J. S. Stearns Lumber Company et al. v. Chicago & North Western Railway Company et al.; decided Feb. 13, 1917; report [and order] of commission. [1917.] 215-217+[1] p. ([Opinion] 4306.) [Report from Interstate Commerce Commission reports, v. 43.] * Paper, 5c.
- No. 8063, Blackwell Lumber Company v. Missouri Pacific Railway Company et al.; [no. 8085, Western Pine Manufacturers Association v. Camas Prairie Railroad Company et al.]; decided Jan. 4, 1917; report and orders of commission]. 1917. [1]+756-761+iii p. ([Opinion] 4245.) [Report from Interstate Commerce Commission reports, v. 42.] * Paper, 5c.

- Lumber*—Continued. No. S162, Kentucky-Indiana Hardwood Company v. Southern Railway Company in Mississippi et al.; [decided Feb. 6, 1917; report and order of commission]. 1917. [1]+154-156+[1] p. ([Opinion] 4291.) [Report from Interstate Commerce Commission reports, v. 43.] * Paper, 5c.
- No. S169, Orange Commercial Club v. Texarkana & Fort Smith Railway Company et al.; decided Dec. 27, 1916; report [and order] of commission. [1917.] 587-588+ii p. ([Opinion] 4212.) [Report from Interstate Commerce Commission reports, v. 42.] * Paper, 5c.
- No. S276, Cybur Lumber Company et al. v. New Orleans & Northeastern Railroad Company et al.; [decided Feb. 28, 1917; report and order of commission]. 1917. [1]+268-275+v p. ([Opinion] 4323.) [Report from Interstate Commerce Commission reports, v. 43.] * Paper, 5c.
- No. S340, A. T. Haugh et al. v. Oregon-Washington Railroad & Navigation Company et al.; decided Jan. 8, 1917; report [and order] of commission. [1917.] 713-715+[1] p. ([Opinion] 4231.) [Report from Interstate Commerce Commission reports, v. 42.] * Paper, 5c.
- No. S384, Lamb-Fish Lumber Company v. Yazoo & Mississippi Valley Railroad Company et al.; [decided Dec. 12, 1916; report of commission]. 1917. [1]+470-472 p. ([Opinion] 4185.) [From Interstate Commerce Commission reports, v. 42.] * Paper, 5c.
- No. S388, Wistar, Underhill & Nixon v. Chesapeake & Ohio Railway Company et al.; [decided Feb. 20, 1917; report and order of commission]. 1917. [1]+254-256+[1] p. ([Opinion] 4317.) [Report from Interstate Commerce Commission reports, v. 43.] * Paper, 5c.
- No. S420, Chicago Creosoting Company v. Chicago & Eastern Illinois Railroad Company et al.; [decided Jan. 8, 1917; report of commission]. 1917. [1]+722-723 p. ([Opinion] 4234.) [From Interstate Commerce Commission reports, v. 42.] * Paper, 5c.
- No. S618, Wells Lumber Company v. Gulf & Ship Island Railroad Company et al., portions of 4th section applications nos. 484, 542, 601, 2060, and 3965; [decided Feb. 6, 1917; report and orders of commission]. 1917. [1]+132-134+ii p. ([Opinion] 4283.) [Report from Interstate Commerce Commission reports, v. 43.] * Paper, 5c.
- No. S690, Beaumont Lumber Company v. St. Louis & San Francisco Railroad Company et al.; [decided Dec. 12, 1916; report and order of commission]. 1917. [1]+472-474+[1] p. ([Opinion] 4186.) [Report from Interstate Commerce Commission reports, v. 42.] * Paper, 5c.
- Machinery.* No. S252, Wheland Company v. Alabama Great Southern Railroad Company et al., portion of 4th section application no. 542; decided Jan. 22, 1917; report [and order] of commission. [1917.] 53-54+[1] p. ([Opinion] 4256.) [Report from Interstate Commerce Commission reports, v. 43.] * Paper, 5c.
- No. S424, Hallack & Howard Lumber Company v. Denver & Rio Grande Railroad Company et al.; decided Dec. 1, 1916; report of commission. [1917.] p. 591-592. ([Opinion] 4214.) [From Interstate Commerce Commission reports, v. 42.] * Paper, 5c.
- No. S596, Best-Clymer Manufacturing Company v. Wabash Railway Company et al.; decided Jan. 23, 1917; report [and order] of commission. [1917.] 81-82+[1] p. ([Opinion] 4270.) [Report from Interstate Commerce Commission reports, v. 43.] * Paper, 5c.
- Meat.* No. 7198, George A. Hormel & Company v. Chicago Great Western Railroad Company et al.; decided Jan. 19, 1917; [report and order of commission]. [1917.] 23-28+ii p. ([Opinion] 4250.) [Report from Interstate Commerce Commission reports, v. 43.] * Paper, 5c.
- Misrouting.* No. S093, Reynolds Brothers Lumber Company v. Tallulah Falls Railway Company et al.; decided Dec. 12, 1916; report [and order] of commission. [1916.] 421-422+[1] p. ([Opinion] 4171.) [Report from Interstate Commerce Commission reports, v. 42.] * Paper, 5c.
- No. S316, W. F. Rudiger, assignee of H. L. Griffin Company, v. Illinois Central Railroad Company et al.; decided Feb. 6, 1917; report [and order] of commission. [1917.] 149-150+[1] p. ([Opinion] 4289.) [Report from Interstate Commerce Commission reports, v. 43.] * Paper, 5c.

Misrouting—Continued. No. 8422, Trexler Lumber Company *v.* Southern Railway Company et al.; decided Jan. 2, 1917; report [and order] of commission. [1917.] 719-721+[1] p. ([Opinion] 4233.) [Report from Interstate Commerce Commission reports, v. 42.] * Paper, 5c.

— No. 8626, Elmore, Brame & Company *v.* San Antonio & Aransas Pass Railway Company et al.; decided Nov. 25, 1916; report [and order] of commission. [1916.] 351-352+[1] p. ([Opinion] 4151.) [Report from Interstate Commerce Commission reports, v. 42.] * Paper, 5c.

— No. 8655, J. D. Hollingshead Company *v.* St. Louis & San Francisco Railroad Company et al.; decided Dec. 27, 1916; report [and order] of commission. [1917.] 639-640+[1] p. ([Opinion] 4225.) [Report from Interstate Commerce Commission reports, v. 42.] * Paper, 5c.

— No. 8657, McClintick & Company *v.* Louisville & Nashville Railroad Company et al.; decided Dec. 12, 1916; report [and order] of commission. [1916.] 429-430+[1] p. ([Opinion] 4175.) [Report from Interstate Commerce Commission reports, v. 42.] * Paper, 5c.

— No. 8742, Taunton Dye Works & Bleachery Company *v.* New York, New Haven & Hartford Railroad Company et al.; decided Dec. 5, 1916; report [and order] of commission. [1916.] 367-368+[1] p. ([Opinion] 4158.) [Report from Interstate Commerce Commission reports, v. 42.] * Paper, 5c.

Molasses. Investigation and suspension no. 845, molasses from Texas and Louisiana (no. 2); decided Feb. 5, 1917; report [and order] of commission. [1917.] 85-89+[1] p. ([Opinion] 4272.) [Report from Interstate Commerce Commission reports, v. 43.] * Paper, 5c.

— No. 8683, Orange Rice Mill Company *v.* Orange & Northwestern Railroad Company et al.; decided Dec. 12, 1916; report [and order] of commission. [1917.] 475-476+[1] p. ([Opinion] 4187.) [Report from Interstate Commerce Commission reports, v. 42.] * Paper, 5c.

Naphthalene. No. 8660, Isaac Winkler & Brother *v.* Illinois Central Railroad Company et al.; decided Dec. 12, 1916; report [and order] of commission. [1916.] 431-432+[1] p. ([Opinion] 4176.) [Report from Interstate Commerce Commission reports, v. 42.] * Paper, 5c.

Oils. No. 8575, Pittsburgh Plate Glass Company *v.* St. Louis & San Francisco Railroad Company et al.; decided Jan. 23, 1917; report [and order] of commission. [1917.] 71-73+[1] p. ([Opinion] 4265.) [Report from Interstate Commerce Commission reports, v. 43.] * Paper, 5c.

Onions. No. 8416, Northrup, King & Company *v.* Chicago & North Western Railway Company et al.; [decided Dec. 12, 1916; report and order of commission]. 1917. p. [1], 486, [1]. ([Opinion] 4191.) [Report from Interstate Commerce Commission reports, v. 42.] * Paper, 5c.

Paper. No. 6625, Michigan Paper Mills Traffic Association et al. *v.* Alabama & Vicksburg Railway Company et al.; [report and supplemental order of commission upon rehearing]. 1917. [1]+16-22+iv p. ([Opinion] 4249.) [Report from Interstate Commerce Commission reports, v. 43.] * Paper, 5c.

— No. 7080, Ryegate Paper Company *v.* Boston & Maine Railroad et al.; [decided Jan. 22, 1917; report and order of commission]. 1917. p. [1], 50, [1]. ([Opinion] 4254.) [Report from Interstate Commerce Commission reports, v. 43.] * Paper, 5c.

— No. 8412, Continental Paper Bag Company *v.* Louisville & Nashville Railroad Company et al.; decided Dec. 12, 1916; report [and order] of commission. [1917.] 489-490+[1] p. ([Opinion] 4193.) [Report from Interstate Commerce Commission reports, v. 42.] * Paper, 5c.

— No. 8547, International Paper Company *v.* Maine Central Railroad Company et al.; decided Feb. 6, 1917; report [and order] of commission. [1917.] 159-161+[1] p. ([Opinion] 4293.) [Report from Interstate Commerce Commission reports, v. 43.] * Paper, 5c.

— No. 8775, Crown Willamette Paper Company *v.* Atchison, Topeka & Santa Fe Railway Company et al.; decided Jan. 8, 1917; report [and order] of commission. [1917.] 613-615+[1] p. ([Opinion] 4220.) [Report from Interstate Commerce Commission reports, v. 42.] * Paper, 5c.

- Passenger rates.* No. 7479, *Henry H. Carter v. Minneapolis, St. Paul & Sault Ste. Marie Railway Company*; decided Jan. 22, 1917; report [and order] of commission. [1917.] 51-52+[1] p. ([Opinion] 4255.) [Report from Interstate Commerce Commission reports, v. 43.] * Paper, 5c.
- No. 8140, Transportation Bureau of New Seattle Chamber of Commerce *v. Great Northern Railway Company et al.*; decided Dec. 12, 1916; report [and order] of commission. [1917.] 497-498+ii p. ([Opinion] 4196.) [Report from Interstate Commerce Commission reports, v. 42.] * Paper, 5c.
- No. 8570, *Nellie M. Edmond v. Groton & Stonington Street Railway Company et al.*; [no. 8570 (sub-no. 1), *Charles T. Crandall v. same*; decided Feb. 12, 1917; report and order of commission]. 1917. [1]+164-167+[1] p. il. ([Opinion] 4295.) [Report from Interstate Commerce Commission reports, v. 43.] * Paper, 5c.
- Petroleum.* Investigation and suspension no. 830, petroleum to Kentucky stations; decided Jan. 22, 1917; report [and order] of commission. [1917.] 35-44+[1] p. map. ([Opinion] 4252.) [Report from Interstate Commerce Commission reports, v. 43.] * Paper, 5c.
- No. 8574, *Atlantic Refining Company v. Pennsylvania Railroad Company et al.*; decided Dec. 12, 1916; report of commission. [1917.] p. 483-485. ([Opinion] 4190.) [From Interstate Commerce Commission reports, v. 42.] * Paper, 5c.
- Plaster.* No. 7716, *Phoenix-American Pipe Works v. Missouri Pacific Railway Company*; decided Dec. 27, 1916; report [and order] of commission. [1917.] 585-586+[1] p. ([Opinion] 4211.) [Report from Interstate Commerce Commission reports, v. 42.] * Paper, 5c.
- No. 8126, *Sunderland Brothers Company v. Atlantic Northern Railway Company et al.*; decided Dec. 27, 1916; report [and order] of commission. [1917.] 641-644+[1] p. ([Opinion] 4226.) [Report from Interstate Commerce Commission reports, v. 42.] * Paper, 5c.
- Posts.* No. 8391, *Torrey Cedar Company v. Chicago & North Western Railway Company et al.*; decided Feb. 6, 1917; report [and order] of commission. [1917.] 135-137+[1] p. ([Opinion] 4284.) [Report from Interstate Commerce Commission reports, v. 43.] * Paper, 5c.
- No. 8503, *Sand Point Lumber & Pole Company v. Great Northern Railway Company*; decided Jan. 22, 1917; report [and orders] of commission. [1917.] 59-62+ii p. ([Opinion] 4259.) [Report from Interstate Commerce Commission reports, v. 43.] * Paper, 5c.
- Potatoes.* No. 5244, *Boston Potato Receivers' Association v. Bangor & Aroostook Railroad Company et al.*; [decided Dec. 26, 1916; report and order of commission upon supplemental hearing]. 1917. [1]+454-458+[1] p. ([Opinion] 4182.) [Report from Interstate Commerce Commission reports, v. 42.] * Paper, 5c.
- No. 8020, *Long & Bellamy Bros. Company v. Charleston & Western Carolina Railway Company et al.*; [decided Feb. 20, 1917; report and order of commission]. 1917. [1]+186-188+[1] p. ([Opinion] 4298.) [Report from Interstate Commerce Commission reports, v. 43.] * Paper, 5c.
- No. 8754, *A. Rosenblum v. New York, Philadelphia & Norfolk Railroad Company et al.*; decided Jan. 23, 1917; report [and order] of commission. [1917.] 67-68+[1] p. ([Opinion] 4262.) [Report from Interstate Commerce Commission reports, v. 43.] * Paper, 5c.
- Railroad accidents.* Report of chief of Division of Safety covering investigation of accident which occurred on Galveston, Harrisburg & San Antonio Railway near Iser, Tex., Jan. 31, 1916 [accompanied by report of engineer-physicist]. [1917.] 46 p. il. * Paper, 10c. A 17-319/4
- Railroad employecs.* Decisions under hours of service act, no. 4042, *United States v. Pennsylvania Railroad Company*, in district court for eastern district of Pennsylvania [opinion of court]; decided Feb. 15, 1917. [1917.] 8 p. †
- No. 2447, in circuit court of appeals for 7th circuit, *Chicago and Alton Railroad v. United States*, error to district court for southern district of Illinois, southern division; brief and argument for defendant in error. 1917. cover-title, i+57 p. large 8° ‡

- Railroad employees*—Continued. No. 2790, circuit court of appeals, 9th circuit, United States *v.* Southern Pacific Company, upon writ of error to district court of southern district of California, southern division; brief and argument of plaintiff in error. 1917. cover-title, i+62 p. ‡
- Railroad tickets.* Investigation and suspension no. 814, New York commutation fares; [decided Nov. 25, 1916; report and order of commission]. 1916. [1]+354-356+[1] p. ([Opinion] 4153.) [Report from Interstate Commerce Commission reports, v. 42.] * Paper, 5c.
- Railroad ties.* No. 8730, William H. Freeman *v.* Southern Railway Company et al.; [decided Jan. 8, 1917; report and order of commission]. 1917. [1]+736-737+[1] p. ([Opinion] 4241.) [Report from Interstate Commerce Commission reports, v. 42.] * Paper, 5c.
- Reconsignment.* No. 8127, Daniel V. Cottrell et al. *v.* Chicago, Terre Haute & Southeastern Railway Company; decided Feb. 13, 1917; report [and order] of commission. [1917.] 195-196+[1] p. ([Opinion] 4300.) [Report from Interstate Commerce Commission reports, v. 43.] * Paper, 5c.
- No. 8161, R. P. Atwood & Company *v.* Chicago, Burlington & Quincy Railroad Company et al.; decided Dec. 1, 1916; report [and order] of commission. [1916.] 385-388+ii p. ([Opinion] 4165.) [Report from Interstate Commerce Commission reports, v. 42.] * Paper, 5c.
- Refrigeration.* Investigation and suspension no. 841, fruit refrigeration; [decided Feb. 5, 1917; report and order of commission]. 1917. [1]+102-107+[1] p. ([Opinion] 4275.) [Report from Interstate Commerce Commission reports, v. 43.] * Paper, 5c.
- No. 8533, Cudahy Packing Company *v.* Atchison, Topeka & Santa Fe Railway Company; [decided Feb. 28, 1916; report of commission]. 1917. [1]+262-263 p. ([Opinion] 4320.) [From Interstate Commerce Commission reports, v. 43.] * Paper, 5c.
- Refrigerator-cars.* Investigation and suspension no. 867, peddler car minimum; decided Feb. 12, 1917; report [and order] of commission. [1917.] 139-142+[1] p. ([Opinion] 4286.) [Report from Interstate Commerce Commission reports, v. 43.] * Paper, 5c.
- No. 8233, Hale Halsell Grocery Company *v.* Missouri, Kansas & Texas Railway Company et al.; decided Dec. 12, 1916; report [and order] of commission. [1917.] 491-494+[1] p. ([Opinion] 4194.) [Report from Interstate Commerce Commission reports, v. 42.] * Paper, 5c.
- Rice.* Investigation and suspension no. 811, rice from California; decided Dec. 22, 1916; report [and order] of commission. [1916.] 437-439+[1] p. ([Opinion] 4179.) [Report from Interstate Commerce Commission reports, v. 42.] * Paper, 5c.
- Investigation and suspension no. 837, rice from Texas and Louisiana (no. 2); decided Jan. 27, 1917; [report and order of commission]. [1917.] 29-34+ii p. ([Opinion] 4251.) [Report from Interstate Commerce Commission reports, v. 43.] * Paper, 5c.
- No. 7591, Southern Rice Growers' Association et al. *v.* Texas & New Orleans Railroad Company et al.; [decided Feb. 6, 1917; report and order of commission]. 1917. [1]+90-97+iii p. ([Opinion] 4273.) [Report from Interstate Commerce Commission reports, v. 43.] * Paper, 5c.
- Roofing felt.* No. 8486, Kelley-How-Thomson Company *v.* Northern Pacific Railway Company; decided Feb. 13, 1917; report [and order] of commission. [1917.] 199-200+[1] p. ([Opinion] 4302.) [Report from Interstate Commerce Commission reports, v. 43.] * Paper, 5c.
- Sand.* Investigation and suspension no. 843, molding sand to Nashville, Tenn.; [decided Feb. 13, 1917; report and order of commission]. 1917. [1]+108-111+[1] p. ([Opinion] 4276.) [Report from Interstate Commerce Commission reports, v. 43.] * Paper, 5c.
- No. 8306, National Silica Company *v.* Toledo, Angola & Western Railway Company et al.; decided Jan. 22, 1917; report [and order] of commission. [1917.] 63-64+[1] p. ([Opinion] 4260.) [Report from Interstate Commerce Commission reports, v. 43.] * Paper, 5c.

- Screens.* No. 8464, Philadelphia Screen Manufacturing Company v. Pennsylvania Railroad Company et al.; [no. 8464 (sub-no. 1), same v. Baltimore & Ohio Railroad Company et al.]; decided Dec. 12, 1916; report [and order] of commission. [1917.] 487-489+[1] p. ([Opinion] 4192.) [Report from Interstate Commerce Commission reports, v. 42.] * Paper, 5c.
- Sheep.* No. 8188, Cudahy Packing Company v. Atchison, Topeka & Santa Fe Railway Company; [no. 8188 (sub-no. 1), Pacific Coast Beef & Provision Company v. same]; decided Jan. 2, 1917; report [and order] of commission. [1917.] 579-582+[1] p. ([Opinion] 4209.) [Report from Interstate Commerce Commission reports, v. 42.] * Paper, 5c.
- No. 8264, Swift & Company v. Chicago, Burlington & Quincy Railroad Company; [report of commission]. 1917. [1]+56-58 p. ([Opinion] 4258.) [From Interstate Commerce Commission reports, v. 43.] * Paper, 5c.
- Sinks.* No. 8580, Rundle Manufacturing Company v. Chicago, Milwaukee & St. Paul Railway Company; [decided Jan. 8, 1917; report and order of commission]. 1917. [1]+726-727+[1] p. ([Opinion] 4236.) [Report from Interstate Commerce Commission reports, v. 42.] * Paper, 5c.
- Smith, Milton H.* No. 807, compulsory testimony case, in Supreme Court, Oct. term, 1916, Milton H. Smith v. Interstate Commerce Commission, appeal from Supreme Court of District of Columbia; motion to advance. 1917. cover-title, 3 p. ‡
- Staves.* No. 7425, Dallas Cooperage & Woodenware Company v. Gulf, Colorado & Santa Fe Railway Company et al.; decided Feb. 20, 1917; report [and order] of commission. [1917.] 241-242+ii p. ([Opinion] 4313.) [Report from Interstate Commerce Commission reports, v. 43.] * Paper, 5c.
- No. 8258, Napanee Lumber & Manufacturing Company v. Baltimore & Ohio Southwestern Railroad Company et al.; [decided Feb. 20, 1917; report and order of commission]. 1917. [1]+236-240+iii p. ([Opinion] 4312.) [Report from Interstate Commerce Commission reports, v. 43.] * Paper, 5c.
- Steamboats.* Southern Pacific Company's ownership of Atlantic Steamship lines, no. 6606, application of Southern Pacific Company, under provisions of sec. 5 of act to regulate commerce as amended by Panama Canal act, in connection with its ownership of Atlantic Steamship lines; [decided Jan. 24, 1917; report of commission]. 1917. [1]+168-181 p. ([Opinion] 4296.) [From Interstate Commerce Commission reports, v. 43.] * Paper, 5c.
- Steel.* No. 8647, Chicago Bridge & Iron Works v. Pittsburgh & Lake Erie Railroad Company et al.; [decided Jan. 23, 1917; report and order of commission]. 1917. [1]+68-69+[1] p. ([Opinion] 4263.) [Report from Interstate Commerce Commission reports, v. 43.] * Paper, 5c.
- Storage.* Investigation and suspension no. 833, export grain storage charges; no. 8829, Baltimore Chamber of Commerce v. Baltimore & Ohio Railroad Company et al.; [decided Dec. 30, 1916; report and orders of commission]. 1917. [1]+530-543+ii p. ([Opinion] 4203.) [Report from Interstate Commerce Commission reports, v. 42.] * Paper, 5c.
- No. 8214, Sharon Steel Hoop Company v. Pennsylvania Railroad Company; decided Nov. 29, 1916; report [and order] of commission. [1917.] 495-496+[1] p. ([Opinion] 4195.) [Report from Interstate Commerce Commission reports, v. 42.] * Paper, 5c.
- Stoves.* No. 8554, Globe Stove & Range Company v. Pittsburgh, Cincinnati, Chicago & St. Louis Railway Company et al.; decided Jan. 23, 1917; report [and order] of commission. [1917.] 79-80+[1] p. ([Opinion] 4269.) [Report from Interstate Commerce Commission reports, v. 43.] * Paper, 5c.
- Strawberries.* No. 8069, J. C. Furness Company v. American Express Company; decided Dec. 27, 1916; report [and order] of commission. [1917.] 645-647+[1] p. ([Opinion] 4227.) [Report from Interstate Commerce Commission reports, v. 42.] * Paper, 5c.
- Switching.* No. 8552, Pomeroy Salt Association Company et al. v. Hocking Valley Railway Company et al.; decided Jan. 8, 1917; report [and order] of commission. [1917.] 627-632+[1] p. il. ([Opinion] 4222.) [Report from Interstate Commerce Commission reports, v. 42.] * Paper, 5c.

Switching charges. Investigation and suspension no. 806, switching charges at South Omaha, Nebr. (no. 2); decided Dec. 12, 1916; report [and order] of commission. [1916.] 371-374+[1] p. ([Opinion] 4160.) [Report from Interstate Commerce Commission reports, v. 42.] * Paper, 5c.

— Investigation and suspension no. 812, New Orleans terminal allowances; [decided Jan. 24, 1917; report and order of commission]. 1917. [1]+748-755+[1] p. ([Opinion] 4244.) [Report from Interstate Commerce Commission reports, v. 42.] * Paper, 5c.

— No. 8238, Kaw River Sand & Material Company *v.* Atchison, Topeka & Santa Fe Railway Company et al.; [decided Dec. 12, 1916; report and order of commission]. 1917. [1]+504-508+ii p. ([Opinion] 4198.) [Report from Interstate Commerce Commission reports, v. 42.] * Paper, 5c.

— No. 8532, railroad commissioners of Florida *v.* Florida East Coast Railway Company; [decided Jan. 3, 1917; report and order of commission]. 1917. [1]+616-626+[1] p. ([Opinion] 4221.) [Report from Interstate Commerce Commission reports, v. 42.] * Paper, 5c.

— No. 8566, S. M. Isbell Company *v.* Cincinnati Northern Railroad Company et al.; [decided Jan. 4, 1917; report and order of commission]. 1917. [1]+724-725+[1] p. ([Opinion] 4235.) [Report from Interstate Commerce Commission reports, v. 42.] * Paper, 5c.

— No. 8634, Sunderland Brothers Company *v.* Kansas City Terminal Railway Company et al.; decided Dec. 12, 1916; report [and order] of commission. [1916.] 427-428+[1] p. ([Opinion] 4174.) [Report from Interstate Commerce Commission reports, v. 42.] * Paper, 5c.

Tanks. No. 8662, Maloney Tank Manufacturing Company *v.* St. Louis & San Francisco Railroad Company et al.; decided Jan. 2, 1917; report [and order] of commission. [1917.] 605-606+[1] p. ([Opinion] 4218.) [Report from Interstate Commerce Commission reports, v. 42.] * Paper, 5c.

Telegraphers. In circuit court of appeals, 7th circuit, United States *v.* Frederick Delano, William K. Bixby, and Edward B. Pryor, receivers of Wabash Railroad Company, error to district court for district of Indiana; brief and argument for plaintiff in error. 1917. cover-title, 37 p. large 8° $\frac{1}{2}$.

Threshing-machines. No. 8797, R. R. Savage *v.* Atchison, Topeka & Santa Fe Railway Company et al.; [decided Jan. 23, 1917; report and order of commission]. 1917. p. [1], 70, [1]. ([Opinion] 4264.) [Report from Interstate Commerce Commission reports, v. 43.] * Paper, 5c.

Trap car service charges. No. 8480, Macey Company et al. *v.* Pere Marquette Railroad Company et al.; decided Dec. 27, 1916; report of commission. [1917.] p. 593-599. ([Opinion] 4215.) [From Interstate Commerce Commission reports, v. 42.] * Paper, 5c.

— No. 8685, Merriam, Hall & Company *v.* Boston & Maine Railroad; decided Dec. 12, 1916; report [and order] of commission. [1916.] 435-436+[1] p. ([Opinion] 4178.) [Report from Interstate Commerce Commission reports, v. 42.] * Paper, 5c.

Vehicles. Investigation and suspension no. 690, vehicles from Toledo, Ohio; decided Feb. 6, 1917; report [and order] of commission. [1917.] 111-112+[1] p. ([Opinion] 4277.) [Report from Interstate Commerce Commission reports, v. 43.] * Paper, 5c.

— No. 8535, Lamb-Fish Lumber Company *v.* Yazoo & Mississippi Valley Railroad Company et al., portions of 4th section applications nos. 601, 1548, and 2043; [decided Dec. 12, 1916; report and orders of commission]. 1917. [1]+458-460+ii p. ([Opinion] 4183.) [Report from Interstate Commerce Commission reports, v. 42.] * Paper, 5c.

Wall board. Investigation and suspension no. 839, wall board rating; decided Feb. 13, 1917; report [and orders] of commission. [1917.] 189-194+ii p. ([Opinion] 4299.) [Report from Interstate Commerce Commission reports, v. 43.] * Paper, 5c.

Wheat. No. 8441, Utah-Idaho Millers & Grain Dealers Association *v.* Denver & Rio Grande Railroad Company et al.; [decided Jan. 8, 1917; report and order of commission]. 1917. [1]+648-656+ii p. ([Opinion] 4228.) [Report from Interstate Commerce Commission reports, v. 42.] * Paper, 5c.

- Wheat*—Continued. No. 8658, Federal Milling Company *v.* Minneapolis, St. Paul & Sault Ste. Marie Railway Company et al.; [decided Jan. 8, 1917; report and order of commission]. 1917. [1]+632-635+iii p. ([Opinion] 4223.) [Report from Interstate Commerce Commission reports, v. 42.] * Paper, 5c.
- No. 8736, Valley City Milling Company *v.* Grand Rapids & Indiana Railway Company; decided Jan. 23, 1917; report of commission. [1917.] p. 75-77. ([Opinion] 4267.) [From Interstate Commerce Commission reports, v. 43.] * Paper, 5c.
- Wine*. No. 7380, A. Lachman & Company et al. *v.* Southern Pacific Company et al.; [decided Dec. 26, 1916; report and order of commission]. 1917. [1]+440-447+[1] p. ([Opinion] 4180.) [Report from Interstate Commerce Commission reports, v. 42.] * Paper, 5c.
- Wood-pulp*. Investigation and suspension no. 877, wood pulp to New England points; [decided Dec. 27, 1916; report and order of commission]. 1917. [1]+636-638+[1] p. ([Opinion] 4224.) [Report from Interstate Commerce Commission reports, v. 42.] * Paper, 5c.
- Zinc*. No. 8234, Montague Mailing Machinery Company *v.* Illinois Central Railroad Company et al.; decided Nov. 25, 1916; report [and order] of commission. [1916.] 357-359+[1] p. ([Opinion] 4154.) [Report from Interstate Commerce Commission reports, v. 42.] * Paper, 5c.

JUSTICE DEPARTMENT

NOTE.—The following entries under Justice Department relate to personal claims unless otherwise specified in a bracketed note at the end of the entry.

- Aileen Coal Company*. In district court for southern district of New York, United States *v.* Aileen Coal Company et al. (smokeless coal combination); indictment. 1917. cover-title, 14 p. [Concerns violation of antitrust act.] ‡
- Algoma Coal and Coke Company*. In district court for southern district of New York, United States *v.* Algoma Coal & Coke Company [et al.]; indictment. 1917. cover-title, 8 p. [Concerns violation of antitrust act.] ‡
- Bliss, E. W., Company*. No. 32838, in Court of Claims, E. W. Bliss Company *v.* United States; defendant's motion to strike out, and brief thereon [with reply to plaintiff's memorandum]. 1917. cover-title, p. 1-11, large 8° ‡
- Brooklyn Eastern District Terminal*. In Supreme Court, Oct. term, 1916, United States *v.* Brooklyn Eastern District Terminal, petition for writ of certiorari to circuit court of appeals for 2d circuit, and brief in support. 1917. cover-title, 10 p. [Concerns hours of service act as applied to terminal railroad companies.] ‡
- Brown, James W.* In Court of Claims, no. 19237, James W. Brown *v.* United States; defendant's amended counterclaim, statement of facts, and brief. 1917. cover-title, p. 20-25, large 8° ‡
- Bucyrus Company*. In Court of Claims, Bucyrus Company *v.* United States, no. 32825; objection to claimant's requests for findings of fact, defendants' requests for findings of fact and brief. [1917.] p. 33-53, large 8° ‡
- Butler, Paul*. In Court of Claims, Paul Butler et als. *v.* United States, no. 20010; Union Land and Grazing Co. *v.* [same], no. 20011; Stephen B. Elkins, trustee, *v.* [same], no. 20096; Stephen B. Elkins *v.* [same], no. 20097; defendant's objections to claimants' request for findings of fact, defendant's request for findings of fact, and brief. 1917. cover-title, ii+407-463 p. large 8° ‡
- Hornby, H. C.* In Supreme Court, Oct. term, 1916, E. J. Lynch, collector of internal revenue [for district of Minnesota] *v.* H. C. Hornby, petition for writ of certiorari to circuit court of appeals for 8th circuit, and brief in support thereof. 1917. cover-title, 10 p. [Concerns method of income taxation on stockholders in lumber companies.] ‡
- Same; [proceedings in circuit court of appeals for 8th circuit, transcript of record, with clerk's certificate to transcript]. [1917.] [2] leaves+ p. 22-26. ‡
- Indian depredation claims*. Judgments rendered in Indian depredation cases, communication submitting lists of judgments rendered by Court of Claims in favor of claimants in Indian depredation cases, which require appropriation for their payment. Mar. 2, 1917. 2 p. (S. doc. 730.) ‡

- Jensen Creamery Company.* In district court for district of Idaho, United States *v.* Jensen Creamery Company and others; indictment. 1917. cover-title, 25 p. [Concerns violation of antitrust act.] ‡
- Jordan, John N.* In Court of Claims, John N. Jordan *v.* United States, no. 33211; brief for defendant. [1917.] p. 5-6, large 8° ‡
- Judgments against United States* by District Courts. list of judgments rendered against the Government which require appropriation for their payment Mar. 2, 1917. 4 p. (S. doc. 731.) ‡
- Kenofsky, Solomon.* No. 649, in Supreme Court, Oct. term, 1916, United States *v.* Solomon Kenofsky, in error to district court for eastern district of Louisiana; brief for United States. 1917. cover-title, iii+23 p. [Concerns use of mails in execution of scheme to defraud.] ‡
- Kilayko, Eugenio.* No. 596, in Supreme Court, Oct. term, 1916, Eugenio Kilayko *v.* United States, in error to Supreme Court of Philippine Islands; brief for United States. 1917. cover-title, iv+20 p. [Concerns question as to whether the appearing of defendant in his own behalf, without knowledge that he can have counsel assigned him, constitutes trial without due process of law.] ‡
- Knight, Joseph.* In Court of Claims, Indian depredations, Bertie H. Knight, admx. [of] Joseph Knight, *v.* United States and Sioux Indians, no. 2004; defendants' objections to findings of fact requested by claimant, request for findings of fact, and brief. [1917.] p. 1-4, large 8° ‡
- Lehigh Valley Railroad.* No. 733, in Supreme Court, Oct. term, 1916, Lehigh Valley Railroad Company *v.* United States and Interstate Commerce Commission, appeal from district court for eastern district of Pennsylvania; brief for United States. 1917. cover-title, iii+29 p. [Concerns railroad-owned steamship lines.] ‡
- Lewis, James.* No. 197, in Supreme Court, Oct. term, 1916, Josephine B. Lewis, executrix of James Lewis, *v.* United States, appeal from Court of Claims; brief for United States. 1917. cover-title, 14 p. ‡
- McIntyre, John A.* In Court of Claims, no. 27586, John A. McIntyre *v.* United States; defendant's objections to claimant's request for findings of fact, defendant's request for findings of fact, and brief. 1917. cover-title, iii+823-973 p. large 8° ‡
- Same; [motion to dismiss, and defendant's brief on motion to dismiss]. 1917. cover-title, p. 1-3, large 8° ‡
- Minnesota.* No. 26, original, in Supreme Court, Oct. term, 1916, Minnesota *v.* Franklin K. Lane, Secretary of Interior, and Clay Tallman, commissioner of General Land Office; motion to dismiss with citations of authorities. 1917. cover-title, 4 p. [Concerns title to certain lands in Minnesota.] ‡
- Morehead, Jesse T.* No. 685, in Supreme Court, Oct. term, 1916, United States *v.* Jesse T. Morehead, in error to district court for Montana; brief for United States. 1917. cover-title, 14 p. [Concerns subornation of perjury in procuring false affidavits to declaratory statements filed in connection with homestead entries.] ‡
- Nelson, John A.* In Court of Claims, John A. Nelson *v.* United States, no. 33053; brief for defendant. [1917.] p. 33-34, large 8° ‡
- Omaha Indians.* No. 447, in Supreme Court, Oct. term, 1916, United States, as trustee and guardian of Omaha tribe of Indians, and of Rose Wolf Setter, member of said tribe, *v.* Hiram Chase, on writ of certiorari to circuit court of appeals for 8th circuit; motion by United States to advance. 1917. cover-title, 3 p. [Concerns allotment of land on Indian reservations.] ‡
- Oregon and California Railroad.* No. 492, in Supreme Court, Oct. term, 1916, Oregon & California Railroad Company et al. *v.* United States, on certificate from and certiorari to circuit court of appeals for 9th circuit; brief for United States. 1917. cover-title, iv+51 p. [Concerns rights to certain lands in Oregon and Washington State.] ‡
- Oto Indians.* In Court of Claims, Otoe and Missouria tribes of Indians *v.* United States; no. 31003; defendant's brief on demurrer. [1917.] p. 57-77, large 8° ‡
- Ottendorfer, Oswald.* In Court of Claims, Anna Woerishoffer and Lewis Cass Ledyard, as executrix and executor of Oswald Ottendorfer, *v.* United States, no. 33182; defendants' reply brief on demurrer to petition. [1917.] p. 35-40, large 8° ‡

- Seaboard Air Line Railway.* In Court of Claims, *Seaboard Air Line Railway v. United States*, no. 24915; defendant's objections to claimant's amended requests for findings of fact. [1917.] p. 123-139, large 8° ‡
- Sheridan, Thomas R.* No. 873, in Supreme Court, Oct. term, 1916, *Thomas R. Sheridan v. United States*, petition for writ of certiorari to circuit court of appeals for 9th circuit; brief for United States in opposition. 1917. cover-title, 19 p. [Concerns conviction on indictment charging abstraction of moneys, etc., of national banking association.] ‡
- Smith, John T.* In Court of Claims, *John B. Smith, administrator of John T. Smith, v. United States*, no. 33683; defendant's brief. [1917.] p. 23-25, large 8° ‡
- Toulon, Alfred J.* In Court of Claims, *Alfred J. Toulon v. United States*, nos. 32987, 33296; defendant's objections to claimant's request for findings of fact in no. 33296, and brief. [1917.] p. 29-38, large 8° ‡
- Turrish, Henry.* In Supreme Court, Oct. term, 1916, *E. J. Lynch, collector of internal revenue [for district of Minnesota] v. Henry Turrish*, petition for writ of certiorari to circuit court of appeals for 8th circuit, and brief in support thereof. 1917. cover-title, 10 p. [Concerns method of income taxation on stockholders in lumber companies.] ‡
- Same; [proceedings in circuit court of appeals for 8th circuit, transcript of record, with clerk's certificate to transcript]. [1917.] [2] leaves + p. 20-30. ‡
- United Shoe Machinery Company.* No. 545, in Supreme Court, Oct. term, 1916, *United States v. United Shoe Machinery Company [of New Jersey] et al.*, appeal from district court for district of Massachusetts; brief for United States. 1917. cover-title, viii+359 p. 1 pl. [Concerns violation of antitrust act.] ‡
- United States Steel Corporation.* No. 481, in Supreme Court, Oct. term, 1916, *United States v. United States Steel Corporation et al.*, appeal from district court for district of New Jersey, brief for United States: v. 1, Statement of case and argument. 1917. cover-title, vii+295 p. il. 1 pl. [Concerns violation of antitrust act.] ‡
- Same: v. 2, Summary of evidence. 1917. cover-title, xi+1111+[12] p. ‡
- Waller, Lucky S.* No. 697, in Supreme Court, Oct. term, 1916, *United States v. Lucky S. and Mamie S. Waller*, certificate from circuit court of appeals for 8th circuit, on appeal from district court for district of Minnesota; brief for United States. 1917. cover-title, iii+30 p. [Concerns right of United States to maintain suit in behalf of Indians from whom deeds were fraudulently procured.] ‡
- Ynchausti & Co.* In Court of Claims, *Ynchausti & Co. v. United States*, no. 16754, Congressional; defendants' objections to claimant's request for findings of fact, and defendants' brief. [1917.] p. 149-168, large 8° ‡

LABOR DEPARTMENT

CHILDREN'S BUREAU

- Baby-wreck campaigns;* [by Mrs. Constance Leupp Todd, with assistance of Anna Rochester and Mrs. Etta R. Goodwin, under direction of Grace L. Meigs]. Revised edition. 1917. 152 p. il. 15 p. of pl. (Miscellaneous series 5; Bureau publication 15.) * Paper, 25c. 17-26297

LABOR STATISTICS BUREAU

- Anthrax.* Anthrax as occupational disease; by John B. Andrews. Jan. 1917. 155 p. 1 pl. 10 p. of pl. (Bulletin 205; Industrial accidents and hygiene series 10.) * Paper, 25c. L 17-14
- Same. (H. doc. 1164, 64th Cong. 1st sess.)
- Labor laws.* Labor laws and their administration in Pacific States; by Hugh S. Hanna. Jan. 1917. 150 p. (Bulletin 211; Labor laws of United States series 9.) * Paper, 20c.
- Same. (H. doc. 1380.)

Monthly review of Bureau of Labor Statistics, v. 4, no. 3; Mar. 1917. 1917.
iv+335-496+iii p. † 15-26485

SPECIAL ARTICLE.—State regulation of employment on public work; by Lindley D. Clark.

NOTE.—The Review is the medium through which the Bureau publishes the results of original investigations too brief for bulletin purposes, notices of labor legislation by the States or by Congress, and Federal court decisions affecting labor, which from their importance should be given attention before they could ordinarily appear in the bulletins devoted to these subjects.

Workmen's compensation laws. Workmen's compensation laws of United States and foreign countries. Jan. 1917. 961 p. 1 tab. (Bulletin 203; Workmen's insurance and compensation series S.) * Paper, 75c. L 17-15

— Same. (H. doc. 1162, 64th Cong. 1st sess.)

NATURALIZATION BUREAU

Naturalization laws and regulations, Feb. 15, 1917. 1917. 36+[2] p. * Paper, 5c. 11-35337/3

LIBRARY OF CONGRESS

COPYRIGHT OFFICE

NOTE.—Subscriptions for the Catalogue of copyright entries should be sent to the Superintendent of Documents, instead of to the Register of Copyrights.

Copyright. [Catalogue of copyright entries, new series, pt. 1, group 1, books, v. 14] no. 8-21; Mar. 1917. Mar. 1-31, 1917. p. 57-156. [Issued 3 times a week.] * Paper, \$3.00 a yr. (4 pts.); pts. 1 and 3, each \$1.00 a yr.; pts. 2 and 4, each 50c. a yr. 6-35347/8

NOTE.—Each number is issued in 4 parts: pt. 1, group 1, relates to books; pt. 1, group 2, to pamphlets, leaflets, contributions to newspapers or periodicals, etc., lectures, sermons, addresses for oral delivery, dramatic compositions, maps, motion pictures; pt. 2, to periodicals; pt. 3, to musical compositions; pt. 4, to works of art, reproductions of a work of art, drawings or plastic works of scientific or technical character, photographs, prints, and pictorial illustrations.

— Same, pt. 1, group 2, pamphlets, leaflets, contributions to newspapers or periodicals, etc., lectures, sermons, addresses for oral delivery, dramatic compositions, maps, motion pictures, v. 13, no. 12. 1917. iii+1257-1462 p. [Monthly.]

— Same, v. 14, no. 1. 1917. iii+1-68+xviii p. [Monthly.]

— Same, pt. 2, periodicals, v. 11, no. 4 [with index and title-page to new series, pt. 2, v. 11, Jan.-Dec. 1916]. 1917. iii+283-416+[1] p. [Quarterly.]

— Same, pt. 3, musical compositions, v. 12, no. 1. 1917. iv+1-77+xvii p.

— Same, pt. 4, works of art, reproductions of work of art, drawings or plastic works of scientific or technical character, photographs, prints and pictorial illustrations, v. 11, no. 4 [with index and title-page to new series, pt. 4, v. 11, nos. 1-4]. 1917. iii+321-474+[1] p. [Quarterly.]

NATIONAL ADVISORY COMMITTEE FOR AERONAUTICS

Aeronautics. Aeronautics, 2d annual report of National Advisory Committee for Aeronautics, fiscal year 1916 [with reports submitted to committee]. 1917. 630 p. il. 11 pl. 2 p. of pl. large 8° * Paper, \$1.00. 16-26395

CONTENTS.—Annual report.—General specifications covering requirements of aeronautic instruments.—Nomenclature for aeronautics.—Mufflers for aeronautic engines; by H. Diederichs and G. B. Upton.—Carburetor design, preliminary study of state of the art, by Charles Edward Lucke assisted by Friederich Otto Willhöft: pt. 1, Introduction, nature of problem and scope of present contribution; pt. 2, Carburetor patents of United States; pt. 3, New classification and assignment of carburetors; pt. 4, Structural characteristics and functional operation of each of new classes and subclasses of proportioning-flow carburetors; pt. 5, Flow laws for gases and liquids, with special reference to air and gasoline in passages found in carburetors, with coefficients or test data to be found in literature of subject; pt. 6, New experimental determinations of proportioning accuracy of selected number of typical American commercial carburetors under variations of flow conditions; pt. 7, Conclusions and recommendations.—Experimental researches on resistance of air [with bibliography]; by L. Marchis.

— Same. (S. doc. 559.)

NATIONAL HOME FOR DISABLED VOLUNTEER SOLDIERS

Proceedings of board of managers of National Home for Disabled Volunteer Soldiers, Dec. 4, 1916. Dec. 1916. [v. 4] p. 13-22. [Quarterly. Pages 1-12 of v. 4 were originally issued as p. 654-665 of v. 3, entry for which appeared in the Monthly catalogue for Oct. 1916, p. 238. Copies were later sent out with corrections indicated.] ‡

Report of board of managers of National Home for Disabled Volunteer Soldiers, fiscal year 1916. 1917. 177 p. il. † 9-35259/2

NOTE.—Includes reports of board of managers, of secretary of board of managers, of general treasurer, of inspector general and chief surgeon, and of branches, and proceedings of board of managers.

Soldiers' and sailors' homes. Report of inspection of State soldiers and sailors' homes, year ending June 30, 1916. 1917. 28 p. † 9-8224/2

NAVY DEPARTMENT

Court-martial order 45, 1916; Dec. 26, 1916. [1917.] 2 p. 16° ‡

Marcussen, Hans. Claim of Hans Marcussen, communication reporting that Navy Department has considered, ascertained, adjusted, and determined claim of Hans Marcussen for damages arising out of collision between lighter Henrietta and U. S. S. Narkeeta. Mar. 1, 1917. 2 p. (H. doc. 2104.) ‡

Orders. General order 260-272 [5th series]; Jan. 18-Feb. 26, 1917. [1917.] 6 p. and 4 p. 4° ‡

Ships. [Circular] to all bureaus, commandants of all navy yards, commanders in chief of fleets, division and force commanders, commanding officers of all ships, [concerning] repair facilities on board ships. Feb. 12, 1917. 4 p. 4° ‡

Uniforms. Changes in Uniform regulations, 1913, no. 10; Jan. 18, 1917. [1917.] 2 leaves, il. * Paper, 5c.

MARINE CORPS

Marksmanship qualifications 10-12, 1917; Feb. 28-Mar. 16, 1917. [1917.] Each [2] p. 12° ‡

Orders. Marine Corps orders 8-13, 1917; Feb. 27-Mar. 21, 1917. [1917.] leaves 224-250, 12° ‡

Signals. Synopsis of signal systems based upon dot and dash and 2-arm semaphore codes [of Navy]. [Reprint, with additions] 1917. 10 p. il. 16° ‡
17-26298

MEDICINE AND SURGERY BUREAU

Diseases. Nomenclature of diseases and injuries, list of grades and rates, and general instructions for blank forms. 1917. 55 p. 4° ‡ 17-26299

Navy as special field for medical work; by [William C. Braisted]. [Reprint] Feb. 15, 1917. 31 p. il. 4° † 17-26051/5

NAVIGATION BUREAU

Leaves of absence granted officers of Navy subsequent to Oct. 1, 1916. [1917.] 8 p. [Monthly.] ‡ CA 8-489

Medical Corps, Navy. Circular for information of persons desiring to enter Medical Corps of Navy. Mar. 15, 1917. [1]+5 p. 4° † 17-26234

Naval Coast Defense Reserve. Circular relating to enrollment in Naval Coast Defense Reserve, Naval Reserve Force, 1917. 1917. 13 p. 12° †
17-26171/3

Officers, Navy. Navy and Marine Corps list and directory, officers of Navy and Marine Corps, Mar. 1, 1917. 1917. 141 p. [Monthly.] * Paper, 10c. single copy, \$1.00 a yr. War 9-131/3

HYDROGRAPHIC OFFICE

NOTE.—The charts, sailing directions, etc., of the Hydrographic Office are sold by the office in Washington and also by agents at the principal American and foreign seaports and American lake ports. The price of the General catalogue of mariners' charts and books is 50c. Copies of the Hydrographic bulletins, reprints, and Notice to mariners are supplied free on application at the Hydrographic Office in Washington and at the branch offices in Boston, New York, Philadelphia, Baltimore, Norfolk, Savannah, New Orleans, Galveston, San Francisco, Portland (Oreg.), Seattle, Chicago, Cleveland, Buffalo, Sault Ste. Marie, and Duluth.

Altitude, azimuth, and line of position, comprising tables for working sight of heavenly body for line of position by cosine-haversine formula, Marcq St. Hilaire method, and also Aquino's altitude and azimuth tables for line of position, Marcq St. Hilaire method. 1917. cover-title, 319 p. il. 1 pl. large S° ([Publication] 200.) [Tables 1-5 were previously issued as Publication 171.] † Cloth, 60c. 17—26300

Asia. Summary of Notices to mariners for 1916 for publication 125, [edition] of 1915, Asiatic pilot, v. 4. 1917. 4 leaves. †

Biscay, Bay of. Summary of Notices to mariners for 1915-16 for publication 133, [edition] of 1915, Bay of Biscay pilot. 1917. p. 1-2+leaves 3-7. †

East Indies. Summary of Notices to mariners for 1916 for publication 163, [edition] of 1916, East Indies pilot, v. 1. 1917. 4 leaves. †

France. Summary of Notices to mariners for 1915-16 for publication 132, [edition] of 1915, North coast of France pilot. 1917. p. 1-2+leaves 3-6. †

Great Britain. Summary of Notices to mariners for 1915-16 for publication 149, [edition] of 1915, British Islands pilot, v. 6. 1917. 8 leaves. †

— Summary of Notices to mariners for 1916 for publication 141, [edition] of 1915, British Islands pilot, v. 1. 1917. 8 leaves. †

— Summary of Notices to mariners for 1916 for publication 150, [edition] of 1915, British Islands pilot, v. 7. 1917. 16 leaves. †

Hydrographic bulletin, weekly, no. 1436-39; Mar. 7-28, 1917. [1917.] Each 1 p. various sizes. †

North Sea. Summary of Notices to mariners for years 1915-16 for publication 135, [edition] of 1915, North Sea pilot, eastern shores. 1917. 18 leaves. †

Norway. Summary of Notices to mariners for 1915-16 for publication 136, [edition] of 1915, Norway pilot. 1917. 9 leaves. †

Notice to mariners. Index to Notices to mariners 1-53, 1916. 1917. 63 p. †

— Notice to mariners 9-13, 1917; Mar. 3-31 [1917]. [1917.] [xii]+160-248 leaves. il. [Weekly.] † 7—20609/4

Pacific islands. Summary of Notices to mariners for 1916 for publication 166, [edition] of 1916, Pacific islands pilot, v. 2. 1917. 3 leaves. †

Red Sea. Summary of Notices to mariners for 1916 for publication 157, [edition] of 1916, Red Sea and Gulf of Aden pilot. 1917. 3 leaves. †

Scandinavia. Summary of Notices to mariners for 1915-16 for publication 140, [edition] of 1915, Scandinavia pilot, v. 1. 1917. 9 leaves. †

— Summary of Notices to mariners for 1916 for publication 141, [edition] of 1916, Scandinavian pilot, v. 2. 1917. 9 leaves. †

Tide calendar [for Norfolk and Newport News, Va.], Apr. 1917. [1917.] 1 p. 4° [Monthly.] †

Charts

Banka Strait. Banka and Gaspar straits, China and Java seas, latest Netherlands Government surveys, Banka Strait from British survey in 1859 and 1860; with inset, Nangka Islands, Banka Strait; chart 3112. Scale 1° lat.= 8.45 in. Washington, Hydrographic Office, Feb. 1917. 40×25.1 in. † 40c.

Georges Shoal. Chart of Georges Shoal & Bank, surveyed by Charles Wilkes, in U. S. brig Porpoise, schooners Maria & Hadassah, 1837; chart 2788. Scale naut. m.=0.95 in. Washington, Hydrographic Office, Feb. 1917. 30.9×34.3 in. † 30c.

Java. Anchorages on north coast of Java, Eastern Archipelago, from Netherlands Government surveys 1885-88; chart 3007. Washington, Hydrographic Office, Jan. 1917. 25.6×39.3 in. † 40c.

Besuki Road.

Karimun Jawa Road, Karimun Jawa Is.

Probolinggo Road.

Tegal Road.

Tuban Road.

Java—Continued. Island of Java (eastern portion), including islands of Madura, Bali, and Lombok, Eastern Archipelago, from latest Netherlands Government surveys; chart 3005. Scale 1° lat.=8 in. Washington, Hydrographic Office, Jan. 1917. 24.6×48.8 in. † 50c.

Karimata Strait, Borneo, west coast, from Netherlands Government surveys 1880-1908, with additions from British surveys, 1874-80; chart 3117. Scale 1° lat.=8.9 in. Washington, Hydrographic Office, Feb. 1917. 38.7×26.1 in. † 40c.

Pilot charts. Pilot chart of Central American waters, Apr. 1917; chart 3500. Scale 1° long.=0.7 in. Washington, Hydrographic Office, Mar. 20, 1917. 23.4×35.1 in. [Monthly. Certain portions of the data are furnished by the Weather Bureau.] † 10c.

— Pilot chart of Indian Ocean, May, 1917; chart 2603. Scale 1° long.=0.2 in. Washington, Hydrographic Office, Mar. 16, 1917. 22.5×30.8 in. [Monthly. Certain portions of the data are furnished by the Weather Bureau.] † 10c.

— Pilot chart of north Atlantic Ocean, Mar. 1917; chart 1400. Scale 1° long.=0.27 in. Washington, Hydrographic Office, Feb. 26, 1917. 23.1×31.7 in. [Monthly. Certain portions of the data are furnished by the Weather Bureau.] † 10c. 14—16339/3

NOTE.—Contains on reverse, Great circle sailing chart of north Atlantic Ocean.

— Pilot chart of north Pacific Ocean, May, 1917; chart 1401. Scale 1° long.=0.2 in. Washington, Hydrographic Office, Mar. 16, 1917. 23.8×35.3 in. [Monthly. Certain portions of the data are furnished by the Weather Bureau.] † 10c.

NAUTICAL ALMANAC OFFICE

American ephemeris and nautical almanac, [calendar] year 1919. 1917. xviii+778 p. il. 2 maps. * Cloth, \$1.00. 7—35435/2

STEAM ENGINEERING BUREAU

Naval supplies. Important information for all industrial managers, and supply, engineer and electrical officers, concerning use and purchase of special steam engineering and steam engineering electrical materials. Mar. 1, 1917. 29 p. 12° ‡ 17—26301

SUPPLIES AND ACCOUNTS BUREAU

Naval supplies. Index to specifications issued by Navy Department for naval stores and material. Apr. 2, 1917. 43 p. 12° [Quarterly.] †

— Notice of proposed purchases [of miscellaneous materials, etc.], no. 566-570; Mar. 2-30, 1917. [1917.] Each [2] p. 4° [Weekly.] †

Pay Corps, Navy. Memoranda for information of officers of Pay Corps, commanding officers of ships and commandants of stations 191; Feb. 1, 1917. [1917.] p. 4123-50, 12° [Monthly.] ‡

— Same 192; Mar. 1, 1917. [1917.] p. 4151-64, 12° [Monthly.] ‡

PAN AMERICAN UNION

NOTE.—The Pan American Union sells its own monthly bulletins, handbooks, etc., at prices usually ranging from 5c. to \$2.00. The price of the English edition of the bulletin is 25c. a single copy or \$2.00 a year, the Spanish edition \$1.50 a year, the Portuguese edition \$1.00 a year, and the French edition 75c. a year. Address the Director General of the Pan American Union.

Single copies of the English edition of the bulletin may be obtained from the Superintendent of Documents at 25c. each.

Bulletin (English edition). Bulletin of Pan American Union, Feb. 1917; [v. 44, no. 2]. [1917.] iv+137-276 p. il. 1 por. [Monthly.] 8—30967/2

— Same. (H. doc. 1500, pt. 8.)

— (*French edition*). Bulletin de l'Union Panaméricaine, Mars, 1917, édition française; [v. 12, no. 3]. [National Capital Press, Inc., Washington, D. C., 1917.] iv+105-156 p. il. 1 pl. [Monthly.] 11—27013/2

— (*Portuguese edition*). Boletim da União Pan-Americana, v. 11; Julho-Dezembro, 1916 [indice]. [Press of Gibson Bros., Inc.] Washington, D. C., 1916. xviii p.

- Bulletin (Portuguese edition)*—Continued. Same. Fevereiro, 1917, edição portuguesa; [v. 12, no. 2]. [National Capital Press, Inc., Washington, D. C., 1917.] iv+61-120 p. il. 1 pl. [Monthly.] 11-27014/2
- Same, Março, 1917, edição portuguesa; [v. 12, no. 3]. [National Capital Press, Inc., Washington, D. C., 1917.] iv+121-180 p. il. 1 pl. [Monthly.]
- (*Spanish edition*). Boletín de la Unión Panamericana, Abril, 1917, sección española; [v. 44, no. 4]. [1917.] iv+421-560 p. il. 1 por. [Monthly.] 12-12555/2

PANAMA CANAL

NOTE.—Although The Panama Canal makes its reports to, and is under the supervision of, the Secretary of War, it is not a part of the War Department.

- Panama Canal record*, v. 10, no. 29-32; Mar. 7-28, 1917. Balboa Heights, C. Z. [1917]. p. 371-410, il. [Weekly.] 7-35328/3

NOTE.—The Panama Canal record is furnished free to United States Government departments, representatives of foreign governments, public libraries, and employees of The Panama Canal and the Panama Railroad Company whose names are on the gold roll. Others desiring this publication may obtain it at the subscription price of \$1.00 per year. Remittances for subscriptions may be forwarded to The Panama Canal, Washington, D. C., or to The Panama Canal Record, Balboa Heights, Canal Zone, Isthmus of Panama.

HEALTH DEPARTMENT

- Markets*. Regulations for public and private markets, etc. Panama Canal Press, Mount Hope, C. Z., 1917. 12 p. [English and Spanish.] †
- Reports*. Report of Department of Health of The Panama Canal, calendar year 1916. 1917. 63 p. il. 12" † 9-22388/2
- Report of Health Department of The Panama Canal, Jan. 1917. 1917. 50 p. 12" [Monthly.] †

PURCHASING DEPARTMENT

- Supplies*. Circular [proposals for supplies] 1129-30, 1134, and 1136; Mar. 1-30, 1917. [1917.] various paging, f° †
- Proposals [for supplies 1129-30, 1134, and 1136, to accompany Circular proposals for supplies 1129-30, 1134, and 1136]. [1917.] Each 1 p. various sizes. ‡

POST OFFICE DEPARTMENT

- Denver, Colo.* Scheme of city distribution for use in post office at Denver, Colo.; corrected to Jan. 1917. 1917. p. 1-2+leaves 3-59, narrow 12" ‡
- Jacksonville, Fla.* Scheme of city distribution for use in post office at Jacksonville, Fla.; corrected to Dec. 15, 1916. 1916. p. 1-2+leaves 3-49, narrow 12" ‡
- Pittsburgh, Pa.* Scheme of separation to stations for use in post office at Pittsburgh, Pa.; corrected to Jan. 1, 1917. 1917. 416 p. narrow 12" ‡
- Postal guide*. United States official postal guide, 3d series, v. 9, no. 9; Mar. 1917. Albany, N. Y., J. B. Lyon Company, printers [1917]. cover-title, 45 p. [Monthly. Includes Inserts 312-316 to Postal laws and regulations of United States.] Supplements published monthly, except July, 35c. each (11 pamphlets). 4-18254/3

NOTE.—The Guides are sold by the Disbursing Clerk, Post Office Department, Washington, D. C., who will supply upon application, subscription blanks giving full particulars as to the complete Guide, the abridged Guide, the State list, and the monthly supplements.

- Postal service*. Daily bulletin of orders affecting postal service, v. 38, no. 11284-309; Mar. 1-31, 1917. [1917.] Each 1 p. or [2] leaves, f° [Daily except Sundays and holidays.] ‡ 6-5810/3
- Same, index, [calendar] year 1916, v. 37. [1917.] [2] leaves, f° ‡
- Railway Mail Service*. Before Interstate Commerce Commission, no. 9200, railway mail pay, statement of Postmaster General. 1917. 734 p. 26 pl. 4" * Paper, \$1.00.

FOREIGN MAILS DIVISION

Steamboats. Schedule of steamers appointed to convey mails to foreign countries during April, 1917. Mar. 15, 1917. 1 p. narrow f° [Monthly.] * Paper, 10c. single copy, \$1.00 a yr.

POSTAL SAVINGS DIVISION

Postal savings bonds. Information concerning postal savings bonds. [Reprint, with changes] Feb. 1917. 4 p. †

RAILWAY MAIL SERVICE

New York City. Scheme of New York City separation for use in Railway Mail Service; corrected to Jan. 1, 1917. 1917. p. 1-2+leaves 3-67, narrow 12° ‡

TOPOGRAPHY DIVISION

NOTE.—Since February, 1908, the Topography Division has been preparing rural-delivery maps of counties in which rural delivery is completely established. They are published in two forms, one giving simply the rural free delivery routes, starting from a single given post office, sold at 5 cents each; the other, the rural free delivery routes in an entire county, sold at 20 cents each. A uniform scale of 1 inch to 1 mile is used. Editions are not issued, but sun-print copies are produced in response to special calls addressed to the Third Assistant Postmaster General, Finance Division, Washington, D. C. These maps should not be confused with the post route maps, for which see Monthly catalogue for January, 1917, page 458.

PRESIDENT OF UNITED STATES

Alabama. Executive order, Alabama [modifying Executive order of July 3, 1913, withdrawing certain lands in Alabama for purpose of classifying said lands and as nucleus to proposed purchase area, in order to permit to remain intact homestead entry of Samuel L. Key]. Mar. 21, 1917. 1 p. f° (No. 2551.) ‡

Alaska. Executive order, Alaska, naval radio station [withdrawing from settlement, etc., certain lands in Alaska and setting aside same for use of Navy Department as naval radio station]. Feb. 20, 1917. 1 p. f° (No. 2533.) ‡

— Executive order, Alaska townsite withdrawal no. 13 [withdrawing certain lands in Alaska from settlement, etc., and reserving same for townsite purposes, and for other purposes in connection with construction and operation of railroads]. Feb. 26, 1917. 1 p. f° (No. 2538.) ‡

— Executive order, Alaska townsite withdrawal no. 14 [withdrawing certain lands in Alaska from settlement, etc., and reserving same for townsite purposes, and for other purposes in connection with construction and operation of railroads]. Feb. 26, 1917. 1 p. f° (No. 2539.) ‡

— Executive order, naval radio station, Alaska [withdrawing from settlement, etc., certain lands on Copper River and Northwestern Railroad, near Cordova, Alaska, and reserving same for use of Navy Department as distant control receiving station]. Feb. 21, 1917. 1 p. f° (No. 2537.) ‡

— Executive order [reserving Spike Island, Orca Inlet, near Cordova, Alaska, for lighthouse purposes]. Mar. 21, 1917. 1 p. f° (No. 2552.) ‡

Amis, John E. Executive order [authorizing appointment of John E. Amis to clerical position in any Executive Department or independent office]. Feb. 21, 1917. 1 p. f° (No. 2535.) ‡

Bassett, Isaac. Executive order [authorizing appointment of Isaac Bassett, Thomas Harkness, and William H. Wise as watchmen in Washington Navy Yard]. Mar. 13, 1917. 1 p. f° (No. 2543.) ‡

Civil service. Executive order [amending civil service rules relating to Navy Department so as to except from examination the following positions in Naval Academy, baker helpers, coffeemen, firemen, linenman, pantrymen, dish pantrymen, scullions, utility men, waiters, and, when promoted from position of waiter, head and assistant head waiter]. Feb. 27, 1917. 1 p. f° (No. 2541.) ‡

— Executive order [amending civil service rules relating to State Department by eliminating word eight from clause which reads "Eight officers to aid in important drafting work"]. Mar. 22, 1917. 1 p. f° (No. 2555.) ‡

Civil service—Continued. Executive order [amending civil service rules relating to Treasury Department by striking out paragraph excepting from examination certain storekeepers and gaugers]. Feb. 21, 1917. 1 p. f° (No. 2536.) ‡

— Executive order [authorizing Civil Service Commission to disregard period during which employee was in military service under President's call of June 18, 1916, in making reinstatements and transfers]. Mar. 21, 1917. 1 p. f° (No. 2547.) ‡

Congress. Extra session of Congress, 1917, proclamation [convening Congress, Apr. 2, 1917]. Mar. 21, 1917. 1 p. f° (No. 1360.) †

— Extra session of Congress, 1917, proclamation [convening Congress, Apr. 16, 1917]. Mar. 9, 1917. 1 p. f° (No. 1358.) †

Evans, Otto L. Executive order [authorizing appointment of Otto Lewis Evans as law clerk in State Department]. Mar. 22, 1917. 1 p. f° (No. 2556.) ‡

Ferris, Thomas. Executive order [authorizing appointment of Thomas Ferris to classified position in Indian service.] Mar. 23, 1917. 1 p. f° (No. 2558.) ‡

Forest reserves. Executive order, Arapaho national forest, Colo. [further modifying boundaries of Arapaho national forest by excluding therefrom certain lands in Colorado and opening said lands to settlement]. Feb. 28, 1917. 1 p. f° (No. 2542.) ‡

Fort Peck Reservation. Agricultural entries on coal lands within former Fort Peck Indian Reservation, Mont., proclamation. [Mar. 21, 1917.] 2 p. f° ([No. 1361.]) †

Geyer, Charles P. Executive order [authorizing appointment of Charles P. Geyer and Frank B. Gehring as lithographic draftsmen in Coast and Geodetic Survey]. Mar. 23, 1917. 1 p. f° (No. 2557.) ‡

Grand Portage Reservation. Executive order [setting aside unsurveyed islands in Lake Superior for use of Indians of Grand Portage Reservation in Minnesota]. Mar. 21, 1917. 1 p. f° (No. 2550.) ‡

Inauguration. Executive order [excusing from work on Mar. 5, 1917, all per diem employees and other day laborers in Federal public service in District of Columbia]. Feb. 27, 1917. 1 p. f° (No. 2540.) ‡

— Inaugural address of President Woodrow Wilson delivered at inaugural exercises held on Mar. 5, 1917. 1917. 6 p. (S. doc. 2, 65th Cong. special sess.) ‡ 17—26142

Internal revenue collectors. Executive order [transferring 28 deputy collectors of internal revenue to competitive classified positions of field deputy collector, income tax roll, to serve until Aug. 31, 1917]. Mar. 17, 1917. 1 p. f° (No. 2545.) ‡

McArdle, J. R. Executive order [authorizing appointment of J. R. McArdle to position in Post Office Department]. Mar. 15, 1917. 1 p. f° (No. 2544.) ‡

McKinley, William, Fort. Executive order [placing under control of Philippine Government certain lands in Fort William McKinley military reservation, Luzon, P. I., same being useless for military purposes]. [Feb. 20, 1917.] 2 p. f° ([No. 2534.]) [The 1st print of this order omitted one of the points of survey in the northern boundary.] ‡

Martin, William J. Executive order [authorizing appointment of William J. Martin to competitive position in Treasury Department]. Mar. 21, 1917. 1 p. f° (No. 2546.) ‡

Navy. Executive order [increasing authorized enlisted strength of Navy to 87,000 men]. Mar. 24, 1917. 1 p. f° (No. 2559.) ‡

Navy-yards. Executive order [authorizing suspension of law prohibiting more than 8 hours of labor in one day of persons engaged in work under contract with Navy Department in all navy yards and private establishments in order to hasten preparation to meet emergency conditions]. Mar. 22, 1917. 1 p. f° (No. 2554.) ‡

- Porto Rico.* Executive order [authorizing governor or heads of departments of Porto Rico to make official reports of transactions of government of Porto Rico to War Department, and placing all matters pertaining to Porto Rico under jurisdiction of that Department, and assigning business of War Department pertaining to civil government in Porto Rico to Insular Affairs Bureau]. Mar. 21, 1917. 1 p. f° (No. 2548.) ‡
- Post-office inspectors.* Executive order [authorizing Postmaster General to apportion vacancies to be filled in force of post office inspectors by States based upon population as determined by last census, and also to apportion same fairly between political parties, and to base advancement in service upon merit]. Feb. 16, 1917. 1 p. f° (No. 2531.) ‡
- Pueblo Reservation.* Executive order [withdrawing certain lands in New Mexico for entry, etc., and setting apart same as reservation for Indians of Laguna Pueblo]. Mar. 21, 1917. 1 p. f° (No. 2549.) ‡
- Ruthenians.* Contribution day for aid of stricken Ruthenians (Ukrainians), proclamation. Mar. 16, 1917. 1 p. f° (No. 1359.) †
- Stephenson, Mrs. Mary R. L.* Executive order [authorizing appointment of Mrs. Mary R. Livingston Stephenson to position as skilled laborer in Government Printing Office]. Feb. 17, 1917. 1 p. f° (No. 2532.) ‡
- Utah.* Executive order, Utah [temporarily withdrawing certain lands in Utah from settlement, etc., in aid of legislation]. Mar. 4, 1917. 1 p. f° (No. 2542 A.) ‡

SMITHSONIAN INSTITUTION

NOTE.—In its latest price-list the Smithsonian Institution publishes this notice: "Applicants for these publications are requested to state the grounds for their requests, as the Institution is able to supply papers only as an aid to the researches or studies in which applicants are especially interested. The papers included in this list are distributed *gratis*, except as otherwise indicated. Publications should be ordered by the *publication number*, and arranged in sequence. The serial publications of the Smithsonian Institution are as follows: 1. Smithsonian contributions to knowledge; 2. Smithsonian miscellaneous collections; 3. Smithsonian reports. No sets of these are for sale or distribution, as most of the volumes are out of print. The Contributions to knowledge and Miscellaneous collections are distributed without charge only to public libraries, learned societies, institutions, and specialists in this country and abroad. The Smithsonian reports are regularly distributed by the Institution to libraries throughout the world, and only a limited number of the volumes remain to supply other demands. No general mailing-list of individuals is maintained. The reports can be purchased from the Superintendent of Documents, Government Printing Office, Washington, D. C. Remittances for publications not distributed gratuitously should be made payable to the 'Smithsonian Institution.' Applications from libraries should be accompanied by a statement of the number of volumes which they contain and the date of their establishment, and should have the endorsement of a Member of Congress."

The annual reports are the only Smithsonian publications that are regularly issued as public documents. All the others are paid for from the private funds of the Institution, but as they are usually regarded as public documents and have free transmission by mail they are listed in the Monthly catalogue.

Smithsonian miscellaneous collections, v. 64 [title-page, contents, and index]. Washington, Smithsonian Institution, 1916. ix+457-570 p. (Publication 2428.) † Price on application.

AMERICAN HISTORICAL ASSOCIATION

- Archives.* Proceedings of 6th annual conference of archivists [Chicago, Ill., Dec. 31, 1914]; by Victor Hugo Paltsits. 1916. [1]+359-384 p. [From Report, 1914, v. 1.] † 14—21909/3
- Restrictions on use of historical materials; by Lawrence J. Burpee. 1916. [1]+314-328 p. [From Report, 1914, v. 1.] †
- Asiatic trade and American occupation of Pacific Coast*; by Robert G. Cleland. 1916. [1]+281-289 p. [From Report, 1914, v. 1.] †
- Assyria.* Fresh light upon history of earliest Assyrian period; by Robert W. Rogers. 1916. [1]+93-102 p. [From Report, 1914, v. 1.] †
- Chretien de Troyes.* Feudal noble and church as reflected in poems of Chretien de Troyes; by Edgar H. McNeal. 1916. [1]+147-158 p. [From Report, 1914, v. 1.] †
- Europe.* Eastern Mediterranean and early civilization in Europe; by James Henry Breasted. 1916. [1]+103-112 p. [From Report, 1914, v. 1.] †

- Hadrian*. Political ideal of Emperor Hadrian; by William Dodge Gray. 1916. [1]+113-124 p. [From Report, 1914, v. 1.] †
- Historical societies*. Proceedings of 11th annual conference of historical societies [Chicago, Dec. 31, 1914]; by Solon J. Buck. 1916. [1]+291-348 p. [From Report, 1914, v. 1.] †
- House of Commons* and disputed elections; by Henry R. Shipman. 1916. [1]+169-177 p. [From Report, 1914, v. 1.] †
- Jerusalem*. Some influences of oriental environment in kingdom of Jerusalem; by Frederic Duncalf. 1916. [1]+135-145 p. [From Report, 1914, v. 1.] †
- Kansas-Nebraska act*. Genesis of Kansas-Nebraska act; by P. Orman Ray. 1916. [1]+259-280 p. [From Report, 1914, v. 1.] †
- Minnesota*. Preliminary survey of more important archives of Territory and State of Minnesota; by Herbert A. Kellar. 1916. [1]+385-476 p. [From Report, 1914, v. 1.] †
- Napoleon I, Emperor of the French*. Approach to study of Napoleon's generalship; by R. M. Johnston. 1916. [1]+221-227 p. [From Report, 1914, v. 1.] †
- Tendencies and opportunities in Napoleonic studies; by George Matthew Dutcher. 1916. [1]+179-220 p. [From Report, 1914, v. 1.] †
- Pacific Coast Branch*. Proceedings of special meeting and of 11th annual meeting of Pacific Coast Branch of American Historical Association, Seattle, Wash., May 21-23, 1914, San Francisco, Cal., Nov. 27-28, 1914; by William A. Morris. 1916. [1]+77-91 p. [From Report, 1914, v. 1.] †
- Polk, James K.* Cabinet meetings under President Polk; by Henry Barrett Learned. 1916. [1]+229-242 p. [From Report, 1914, v. 1.] †
- Proceedings of American Historical Association* at its 30th annual meeting, Chicago, Ill., Dec. 29-31, 1914; by Waldo G. Leland. 1916. [1]+27-75 p. [From Report, 1914, v. 1.] †
- Public Archives Commission*. 15th report of Public Archives Commission of American Historical Association, with appendixes, 1914; edited by Victor Hugo Paltsits. 1916. [1]+349-476 p. [From Report, 1914, v. 1.] †

C A 10—2766

CONTENTS.—15th report of Public Archives Commission.—Proceedings of 6th conference of archivists [Chicago, Ill., Dec. 31, 1914].—Preliminary survey of more important archives of Territory and State of Minnesota; by Herbert A. Kellar.

- Tennessee* and national political parties, 1850-60; by St. George L. Sioussat. 1916. [1]+243-258 p. [From Report, 1914, v. 1.] †
- Turco-Venetian treaty* of 1540; by Theodore F. Jones. 1916. [1]+159-167 p. [From Report, 1914, v. 1.] †
- Turks*. Influence of rise of Ottoman Turks upon routes of oriental trade; by Albert H. Lybyer. 1916. [1]+125-133 p. [From Report, 1914, v. 1.] †

ETHNOLOGY BUREAU

- Siuslawian* (Lower Umpqua), illustrative sketch; by Leo J. Frachtenberg. 1917. [1]+433-629 p. [From Bulletin 40, pt. 2.] †

NATIONAL MUSEUM

NOTE.—The publications of the National Museum comprise an annual report and three scientific series, viz., Proceedings, Bulletins, and Contributions from national herbarium. The editions are distributed to established lists of libraries, scientific institutions, and specialists, any surplus copies being supplied on application. The volumes of Proceedings are made up of technical papers based on the Museum collections in biology, geology, and anthropology, and of each of these papers a small edition, in pamphlet form, is issued in advance of the volume, for prompt distribution to specialists. No sets of any of these series can now be furnished.

- Beetles*. New species of fossil beetles from Florissant, Colo.; by H. F. Wickham. Feb. 23, 1917. [1]+463-472 p. 3 pl. [From Proceedings, v. 52; no. 2189.] †
- Crabs*. New species of South Dakota Cretaceous crabs; by Mary J. Rathbun. Feb. 23, 1917. [1]+385-391 p. 2 pl. [From Proceedings, v. 52; no. 2182.] †
- Fish, Fossil*. Fossil fishes in collection of National Museum; by Charles R. Eastman. Feb. 24, 1917. [1]+235-304 p. il. 23 pl. [From Proceedings, v. 52; no. 2177.] †

- Garter snakes.* Variation exhibited by *Thamnophis ordinoides* (Baird and Girard), garter snake inhabiting San Francisco peninsula; by Joseph C. Thompson. Mar. 7, 1917. [1]+345-366 p. il. [From Proceedings, v. 52; no. 2179.] †
- Hymenoptera.* Monograph of Nearctic Hymenoptera of genus *Bracon fabricius*; by Harold Morrison. Mar. 7, 1917. [1]+305-343 p. 4 pl. [From Proceedings, v. 52; no. 2178.] †
- Insects, Fossil.* New Tertiary insects; by T. D. A. Cockerell. Feb. 23, 1917. [1]+373-384 p. 1 pl. [From Proceedings, v. 52; no. 2181.] †
- Mammals.* Notice of new Paleocene mammal, possible relative of *Titanotheres*; by James Williams Gidley. Feb. 23, 1917. [1]+431-435 p. il. 1 pl. [From Proceedings, v. 52; no. 2187.] †
- Meteorites.* New find of meteoric stones near Plainview, Hale County, Tex.; by George P. Merrill. Mar. 7, 1917. [1]+419-422 p. 2 pl. [From Proceedings, v. 52; no. 2184.] †
- Phanerogams.* Systematic investigations in lichens and ferns, grasses and other phanerogams. 1913-16. xiv+647 p. il. 54 pl. (Contributions from national herbarium, v. 17.) ‡
- CONTENTS.—Preface; [by Frederick V. Coville].—Lichen flora of southern California; by Hermann Edward Hasse.—Studies of tropical American ferns, no. 4; by William R. Maxon.—Mexican grasses in United States national herbarium; by A. S. Hitchcock.—Studies of tropical American ferns, no. 5; by William R. Maxon.—Studies of tropical American phanerogams, no. 1; by Paul C. Standley.—Tropical North American species of *Panicum*; by A. S. Hitchcock and Agnes Chase.—Studies of tropical American ferns, no. 6; by William R. Maxon.—Branching and flowering habits of cacao and patashte; by O. F. Cook.—Index.
- Polyzoa.* Synopsis of American early Tertiary cheilostome bryozoa; by Ferdinand Canu and Ray S. Bassler. Feb. 27, 1917. 87 p. 6 pl. (Bulletin 96.) * Paper, 10c. 17—26302
- Rotatoria* of Los Angeles, Cal., and vicinity, with descriptions of new species; by Frank J. Myers. Feb. 23, 1917. [1]+473-478 p. 2 pl. [From Proceedings, v. 52; no. 2190.] †
- Trophodiscus*, new sea star from Kamchatka; by Walter K. Fisher. Mar. 7, 1917. [1]+367-371 p. 3 pl. [From Proceedings, v. 52; no. 2180.] †

STATE DEPARTMENT

- [Circulars] 505 and 506; Feb. 16 and 27, 1917. [1917.] 8 p. and 1 p. [No. 505 is a Special instruction circular to consular officers and no. 506 is a General instruction circular to consular officers.] ‡
- Diplomatic list*, Mar. 1917. [1917.] cover-title. 24 p. 24° [Monthly.] † 10—16292/2
- Germany.* Note of German Secretary of Foreign Affairs, in response to resolution of Mar. 1, 1917, report concerning note published in press of this date purporting to have been sent Jan. 19, 1917, by German Secretary for Foreign Affairs to German minister to Mexico [proposing alliance with Mexico and Japan against United States]. Mar. 1, 1917. 2 p. (S. doc. 728.) ‡
- Pan American Scientific Congress.* Segundo Congreso Científico Panamericano: Acta final y su comentario; preparados por James Brown Scott. 1916. 502 p. [The English edition of this publication was entered in the Monthly catalogue for May, 1916, p. 703.] † E 17—225

APPOINTMENTS BUREAU

- Diplomatic and consular service.* Information regarding appointments and promotions in consular service of United States. [Reprint 1917.] 18 p. † 17—26303

INTERNATIONAL JOINT COMMISSION ON BOUNDARY WATERS BETWEEN UNITED STATES AND CANADA

- Water pollution.* Hearings of International Joint Commission in re remedies for pollution of boundary waters between United States and Canada, being public hearings held at Buffalo, N. Y., and Detroit, Mich., June 21-27, 1916, and Ogdensburg, N. Y., Aug. 25, 1916. 1917. ii+161 p. * Paper, 15c. 17—26304

ROLLS AND LIBRARY BUREAU

Laws. [Circular stating of what a set of laws of 64th Congress, 2d session, consists.] Mar. 4, 1917. 1 p. 12° ‡

ST. JOHN RIVER JOINT COMMISSION

Reports. Uses of St. John River, report of international commission pertaining to uses and conditions of St. John River, on reference by United States and Canada, 1917. 30 p. map. (S. doc. 724.) ‡ 17—26268

SUPREME COURT

[*Journal*] Mar. 5-26, 1917; [slips] 71-87. [1917.] leaves 160-203. ‡

United Shoe Machinery Company. Complete index to transcript of record, Oct. term, 1916, no. 545, United States v. United Shoe Machinery Company of New Jersey, et al., appeal from district court for district of Massachusetts. [1917.] cover-title, 47 p. ‡

TREASURY DEPARTMENT

Claims. Claims allowed by accounting officers of Treasury Department, schedules of claims allowed by accounting officers under appropriations, balances of which have been exhausted or carried to surplus fund. Mar. 2, 1917. 11 p. (S. doc. 729.) ‡

— Court of Claims judgments presented to Treasury Department. Mar. 2, 1917. 2 p. (S. doc. 732.) ‡

Coast Guard. Deficiency appropriations for Coast Guard, estimates of additional appropriations necessary for maintenance of Coast Guard, fiscal year 1917. Mar. 2, 1917. 2 p. (S. doc. 734.) ‡

Equitable Surety Company. Revocation of authority of Equitable Surety Company, of St. Louis, Mo., New England Casualty Company, of Boston, Mass., and New England Equitable Insurance Company, of Boston, Mass. Mar. 6, 1917. 1 p. 4° (Dept. circular 74; Section of Surety Bonds.) †

Finance. Daily statement of Treasury compiled from latest proved reports from Treasury offices and depository banks. Mar. 1-31, 1917. [1917.] Each 3 p. f° [Daily except Sundays and holidays.] † 15—3303/5

Financial statement of United States Government, Feb. 28, 1917. [1917.] 1 p. narrow f° [Monthly.] †

Giddings, Napoleon B. Napoleon B. Giddings, additional estimate of appropriation in order to comply with provisions of private act 165, 64th Congress, for relief of representatives of Napoleon B. Giddings, approved Feb. 8, 1917. Mar. 2, 1917. 2 p. (S. doc. 733.) ‡

Government supplies. Regulations relating to enforcement of contracts for miscellaneous supplies. Mar. 13, 1917. 2 p. 4° (Dept. circular 46; Chief Clerk, 2d edition.) †

Quarantine. Penalties incurred by masters of vessels from ports in possessions or other dependencies of United States for violation of United States quarantine regulations. Feb. 26, 1917. 1 p. 4° (Dept. circular 73; Bureau of Public Health Service.) †

Reports. Annual report of Secretary of Treasury on state of finances, fiscal year 1916, with [appended tables and] appendices [reports of heads of bureaus]. 1917. xiv+674 p. 2 pl. (Treas. Dept. doc. 2786.) * Cloth, 65c. 8—32556/2

— Same. (Treas. Dept. doc. 2786; H. doc. 1753.)

Treasury decisions. Treasury decisions under customs and other laws, v. 31; July-Dec. 1916. 1917. iii+708 p. * Cloth, \$1.50. 10—11513/2

NOTE.—This volume contains Department decisions numbered 36546-910 including general appraisers' decisions 7934-8008, and abstracts 39967-40533.

Treasury decisions—Continued. Treasury decisions under customs, internal-revenue, and other laws, including decisions of Board of General Appraisers and Court of Customs Appeals, v. 32, no. 9-13; Mar. 1-29, 1917. 1917. various paging. il. [Weekly. Department decisions numbered 37014-79, general appraisers' decisions 8030-45, abstracts 40636-713, and internal revenue decisions 2450-65.] * Paper, 5c. single copy, \$1.75 a yr.

Water-supply. Concerning drinking and cooking water on lakes vessels. 1917. 1 p. 4° (Dept. circular 72; Public Health Service.) †

APPRAISERS

Reappraisements of merchandise by general appraisers [on Feb. 21-Mar. 27, 1917]; Mar. 2-30, 1917. [1917.] various paging. (Reappraisement circulars 2950-59.) * Paper, 5c. single copy, 60c a yr. 13-2916/4

ARCHITECT. SUPERVISING

Alexandria, La. Specification for extension, remodeling, etc., of post office and courthouse at Alexandria, La. 1917. cover-title, 60 p. f° †

Beaver Dam, Wis. Specification for construction of post office at Beaver Dam, Wis. 1917. cover-title, 64 p. f° †

Berlin, N. H. Revised specification for construction of post office at Berlin, N. H. 1917. cover-title, 65 p. f° †

Burlington, Wis. Specification for construction of post office at Burlington, Wis. 1917. cover-title, 57 p. f° †

Cameron, Tex. Specification for construction of post office at Cameron, Tex. 1917. cover-title, 53 p. f° †

Chattanooga, Tenn. Specification for extension, remodeling, etc., of post office and courthouse at Chattanooga, Tenn. 1917. cover-title, 59 p. f° †

Commerce, Tex. Specification for construction of post office at Commerce, Tex. 1917. cover-title, 64 p. f° †

East Orange, N. J. Revised specification for construction of post office at East Orange, N. J. 1917. cover-title, 78 p. f° †

Fremont, Ohio. Specification for construction of post office at Fremont, Ohio. 1917. cover-title, 72 p. f° †

Lancaster, S. C. Specification for construction of post office at Lancaster, S. C. 1917. cover-title, 56 p. f° †

Las Cruces, N. Mex. Specification for construction of post office and courthouse at Las Cruces, N. Mex. 1917. cover-title, 69 p. f° †

Opelousas, La. Specification for new plumbing system, etc., in courthouse and post office at Opelousas, La. 1917. cover-title, 16 p. f° †

Portland, Me. Specification for construction of steerage barracks for quarantine station at Portland, Me. 1917. cover-title, 43 p. f° †

Public buildings. General specifications for furniture. [fiscal year] 1918, for equipment of Federal buildings under control of Treasury Department. 1917. cover-title, 6 p. f° †

— Specification for lighting fixtures for post office at Aberdeen, Wash., Alliance, Ohio, Belton, Tex., post office, courthouse, and customhouse at Corpus Christi, Tex., post office and customhouse at Douglas, Ariz., post office at Grinnell, Iowa, Little Falls, Minn., Maryville, Tenn., Minden, La., Neenah, Wis., Redfield, S. Dak., and St. Petersburg, Fla. 1917. cover-title, 18 p. f° †

— Specifications for articles to be supplied under annual contract. [fiscal year] 1918, for equipment of Federal buildings under control of Treasury Department. 1917. cover-title, 8 p. f° †

— Specifications for supplying public buildings under control of Treasury Department with coal, fiscal year 1918. 1917. cover-title, 7 p. f° †

— Specifications for supplying public buildings under control of Treasury Department with toilet paper, fiscal year 1918. 1917. cover-title, 6 p. f° †

Regulations. Addendum to sec. 6 [of Regulations governing field force, Office Supervising Architect]: Combination vertical letter filing and uniform official data record system to be adopted by superintendents of construction in field. [1917.] 3 leaves, 12° ‡

Wahoo, Nebr. Specification for construction of post office at Wahoo, Nebr. 1917. cover-title, 57 p. f° †

COAST GUARD

- Coast Guard stations.* Instructions for Coast Guard stations, 1916. 1917. 180 p. il. 6 pl. 24° ‡ 17—26326
- Gasoline engines.* Handbook on care and operation of gasoline engines; [by W. M. Prall]. 1917. 92 p. il. 24° * Paper, 10c. 17—26305
- Same. (H. doc. 2088.)
- Register of officers, vessels, and stations of Coast Guard, Jan. 1, 1917.* 1917. 87 p. * Paper, 10c. 15—26584
- Regulations for Coast Guard [1916, changes and corrections]; Jan. 1917. [1917.]* [171] p. [Consists of reprinted pages to be inserted in their proper places in the original regulations.] ‡

COMPTROLLER OF CURRENCY

- National bank notes.* Monthly statement of national bank notes and Federal reserve bank notes outstanding, bonds on deposit, etc. [Mar. 1, 1917]. Mar. 1, 1917. 1 p. narrow f° †
- Reports.* Annual report of Comptroller of Currency [year ended Oct. 31, 1916]. 1917. v. 1, vi+211 p. (Treas. Dept. doc. 2789.) * Cloth, 35c. 9—34683/2
- Same. (Treas. Dept. doc. 2789; H. doc. 1496.)

FEDERAL FARM LOAN BUREAU

- Agricultural credit.* Farm loan primer, here you will find in brief form answers to questions most frequently asked about Federal farm loan act. 3d edition. Mar. 1, 1917. 1917. 14 p. (Circular 5.) † 17—26306
- Farm loan bonds.* Farm loan bonds. [Reprint, with slight changes] Feb. 23, 1917. 4 p. large 8° (Circular 6.) † 17—26307
- National farm loan associations.* How farmers may form a national farm loan association. [2d edition, Aug. 23, 1916.] [Reprint, with changes] Mar. 20, 1917. 8 p. (Circular 2.) †
- National farm loan associations, organizations, management, powers, and limitations. [Reprint, with changes] Mar. 20, 1917. 4 p. (Circular 1.) † 16—26946/4

GOVERNMENT ACTUARY

- Bonds of United States.* Market prices and investment values of outstanding securities [of United States, Feb. 1917]. Mar. 1, 1917. [2] p. 4° (Treasury Dept. Dept. circular 2.) [Monthly.] †

INTERNAL REVENUE COMMISSIONER

- Estate tax.* value of United States bonds can not be excluded from gross or net estate in determining estate tax due. 1917. 1 p. ([Treasury decision] 2449.) [From Treasury decisions, v. 32, no. 8.] †
- Income tax.* Income tax, individuals and corporations engaged in mining may compute depletion deductions from gross income on basis of fair market value of mine content as of Mar. 1, 1913, if property was acquired prior to that date or on basis of cost if acquired subsequent to that date. [1917.] 4 p. ([Treasury decision] 2446.) [From Treasury decisions, v. 32, no. 8.] †
- Income tax, individuals and corporations from whose property oil or gas is produced may deduct from gross income on account of depletion such percentage of fair market value as of Mar. 1, 1913, of oil or gas properties, if acquired prior to that date, or of cost of such properties if acquired subsequent to that date, as reduction in flow and production of year for which return is made is percentage of flow and production of previous year. [1917.] 5 p. ([Treasury decision] 2447.) [From Treasury decisions, v. 32, no. 8.] †
- Income tax, insurance companies, decision of [Court of Claims, no. 33191, Maryland Casualty Co. v. United States; decided Feb. 12, 1917]. [1917.] 7 p. ([Treasury decision] 2451.) [From Treasury decisions, v. 32, no. 9.] †
- Shows and exhibitions.* construction of exemption from special tax as shows and exhibitions of chautauquas, lecture lyceums, etc. 1917. 1 p. ([Treasury decision] 2448.) [From Treasury decisions, v. 32, no. 8.] †

LOANS AND CURRENCY DIVISION

- Bonds of United States.* Caveat list of United States registered bonds, Mar. 1, 1917. [1917.] [2] p. 4° [Monthly.] †
- Money.* Circulation statement, Mar. 1, 1917. Mar. 1 [1917]. 1 p. oblong 8° [Monthly.] † 10—21267/3

PUBLIC HEALTH SERVICE

Infants. Ošetrovanie nemluvňafa, pojednanie, prichystanévýborom Amerického Spolku k štúdiu a Obmedzeniu Ťmrtnosti Nemluniat a predostreté teže spoločnosti na jej ročnej schůdzi, vydržiavanej vo Washington, D. C., dňov 14—17 Novembra, 1913. Tretie vydanie. 1917. 14 p. il. (Príloha číslo 10 ku Zprávam verejného zdravotníctva.) [Slovak.] * Paper, 5c.

Miners' consumption. study of 433 cases of disease among zinc miners in southwestern Missouri, by A. J. Lanza; with chapter on Roentgen ray findings in miners' consumption, by Samuel B. Childs. Jan. 1917. 40 p. 8 p. of pl. (Public health bulletin 85.) [Includes list of related publications issued by Public Health Service.] * Paper, 10c. 17—26308

Public health reports. Public health reports, v. 31, pt. 2, nos. 27—52, July—Dec. 1916 [title-page and index]. 1917. [1]+3565—3623 p. * Paper, 5c. single copy, included in price of Public health reports for subscribers. 6—25167/2

— Same, v. 32, no. 9—13; Mar. 2—30, 1917. 1917. [xx]+345—499 p. il. 2 p. of pl. [Weekly.] * Paper, 5c. single copy, \$2.00 a yr.

SPECIAL ARTICLES.—No. 9. Measures to prevent typhus fever, instructions issued to surgeons of Chicago, Rock Island & Pacific Railway Company; [by Samuel C. Plummer].—Public health administration with special reference to towns and rural communities, by Paul Preble: [abstract].—No. 10. Activity of wild American digitalls; by George R. Roth.—No. 11. Rack and disinfecter for clinical thermometers, convenient portable apparatus; by B. E. Holsendorf.—No. 12. Quarantine requirements for ports of United States south of Maryland.—Combating typhus fever on Mexican border; by C. C. Pierce.—No. 13. Court decisions pertaining to public health, digest of judicial opinions published in Public health reports, calendar year 1916; by Jason Waterman.

NOTE.—This publication is distributed gratuitously to State and municipal health officers, etc., by the Surgeon General of the Public Health Service, Treasury Department. Others desiring these reports may obtain them from the Superintendent of Documents at the price stated above.

Vocational diseases. Studies in vocational diseases, effect of gas-heated appliances upon air of workshops [with bibliographies]; by Charles Weisman. Jan. 1917. 84 p. il. 2 pl. 4 p. of pl. (Public health bulletin 81.) * Paper, 15c. 17—26309

Water pollution. Control of pollution of streams, International Joint Commission and pollution of boundary waters; by Earle B. Phelps. 1917. 8 p. (Reprint 384.) [From Public health reports, v. 32, no. 4.] * Paper, 5c. 17—26310

HYGIENIC LABORATORY

Drugs. Changes in Pharmacopœia and National formulary, digest of changes and requirements included in Pharmacopœia of United States, 9th decennial revision, and in National formulary, 4th edition, with references to titles not continued from preceding editions; by Martin I. Wilbert. July, 1916, [published] 1917. 396 p. (Bulletin 107.) * Paper, 30c. 17—26311

— Same. (H. doc. 1370.)

Pellagra. Studies in pellagra: 1, Tissue alteration in malnutrition and pellagra [with bibliography], by John Sundwall; 2, Cultivation experiments with blood and spinal fluid of pellagrins, by Edward Francis; 3, Further attempts to transmit pellagra to monkeys, by Edward Francis. Jan. 1917. 130 p. 7 p. of pl. (Bulletin 106.) * Paper, 20c. 17—26312

— Same. (H. doc. 1370.)

Pituitary standardization. 1, Pituitary standardization, relative value of infundibular extracts made from different species of mammals and comparison of their physiological activity with that of certain commercial preparations [with bibliography]; 2, Pharmacological studies with cocaine and novocaine, comparative investigation of these substances in intact animals and on isolated organs [with bibliography]; by George B. Roth. Dec. 1916, [published] 1917. 75 p. 20 p. of pl. (Bulletin 109.) * Paper, 25c. 17—26313

— Same. (H. doc. 1370.)

TREASURER OF UNITED STATES

Paper money. Monthly statement, paper currency of each denomination outstanding Feb. 28, 1917. Mar. 1 [1917]. 1 p. oblong 24° †

WAR DEPARTMENT

Allegheny River. Opinion of Secretary of War in re elevation of bridges over Allegheny River at Pittsburgh. 1917. 11 p. ‡

Nicholson, Francis. Francis Nicholson, certain papers in connection with personal injuries sustained by Francis Nicholson upon discharge of evening gun at Presidio of San Francisco, Oct. 4, 1916. Feb. 27, 1917. 24 p. 3 pl. (H. doc. 2095.) ‡

Reports. Annual reports, 1916. 1916. v. 1, 1264 p. il. 2 tab. 2 p. of tab. * Cloth, \$1.10.

NOTE.—Contains reports of Secretary of War, chief of staff, adjutant general, inspector general, judge advocate general, quartermaster general, surgeon general, chief of ordnance, chief signal officer, chief of Militia Bureau, chief of coast artillery, superintendent Military Academy, Chickamauga and Chattanooga Park Commission, Gettysburg Park Commission, Shiloh Park Commission, and Vicksburg Park Commission.

— Same. (H. doc. 1378.)

ADJUTANT GENERAL'S DEPARTMENT

Army. Army list and directory, Mar. 20, 1917. 1917. 151 p. large 8° [Monthly.] * Paper, 15c. single copy, \$1.50 a yr. 9—35106/3

COAST ARTILLERY SCHOOL

Reports. Annual report of commandant, Coast Artillery School, [Fort Monroe, Va., calendar year] 1916. Coast Artillery School Press, Fort Monroe, Va., 1917. [2]+34 p. il. 1 pl. †

WESTERN DEPARTMENT

Roster of troops in Western Department. n. p. Mar. 1, 1917. 19 p. 12° † Headquarters, Western Department, San Francisco, Cal.

ARMY WAR COLLEGE

Military art and science. Monthly list of military information carded from books, periodicals, and other sources, no. 16: Jan. 1917. Army Service Schools Press, Fort Leavenworth, Kans. [1917]. 53 p. 12° ‡ 15—26735

— Same, no. 17; Feb. 1917. Army Service Schools Press, Fort Leavenworth, Kans. [1917]. 48 p. 12° ‡

ENGINEER DEPARTMENT

Beaumont, Tex. Harbor at Beaumont and Neches River, Tex., reports on preliminary examination and survey of harbor at Beaumont, Tex., with view to removal of island in turning basin, and Neches River, Tex., with view to making cut-off or cut-offs at lower end of Harbor Island in order to facilitate navigation of said stream. Feb. 6, 1917. 19 p. map. (H. doc. 2033.) ‡

Circular 3 [1917]: Feb. 23, 1917. [1917.] 1 p. 12° ‡

Columbia River at Hood River, Oreg., reports on preliminary examination and survey of Columbia River at town of Hood River, Oreg. Feb. 17, 1917. 12 p. map. (H. doc. 2064.) ‡

Coney Island, N. Y. Breakwater at Sea Gate, Coney Island, N. Y., report on preliminary examination for breakwater at Sea Gate, Coney Island, N. Y., and connecting waters from Gravesend Bay to Ambrose Channel. Feb. 17, 1917. 8 p. (H. doc. 2069.) ‡

Eel River, Cal. report on preliminary examination of Eel River, Cal. Feb. 28, 1917. 9 p. (H. doc. 2100.) ‡

- Flood control*, estimates of appropriations required by War Department for prosecuting work of flood control on Mississippi and Sacramento rivers. Mar. 2, calendar day Mar. 3, 1917. 3 p. (S. doc. 740.) ‡
- Havre de Grace, Md.* Harbor at Havre de Grace, Md., report on preliminary examination of harbor at Havre de Grace, Md. Mar. 2, 1917. 6 p. (H. doc. 2105.) ‡
- Island End River, Mass.*, report on preliminary examination of Island End River, Mass. Mar. 3, 1917. 8 p. (H. doc. 2109.) ‡
- Kennebec River, Me.*, channel west of Swan Island, report on preliminary examination of channel west of Swan Island, Kennebec River, Me., near Richmond. Mar. 2, 1917. 8 p. (H. doc. 2107.) ‡
- Lemon Creek, Staten Island, N. Y.*, report on preliminary examination of Lemon Creek, Staten Island, N. Y. Mar. 1, 1917. 6 p. (H. doc. 2103.) ‡
- Long Island, N. Y.* South coast of Long Island, N. Y., from Jones Inlet to Rockaway Inlet, report on preliminary examination of shore front from Jones Inlet to Rockaway Inlet, N. Y., with view to obtaining data as to tide, current, drift, and depth of water with view to determining whether or not interests of navigation are being endangered by erosion thereof. Mar. 1, 1917. 6 p. (H. doc. 2102.) ‡
- Mackinac Island, Mich.* Harbor at Mackinac Island, Mich., report on preliminary examination of harbor at Mackinac Island, Mich., with view of extending east breakwater distance of 400 feet. Feb. 17, 1917. 15 p. (H. doc. 2065.) ‡
- Officers' Reserve Corps, Army.* Personal equipment for members of Engineer Officers' Reserve Corps. [1917.] 3 p. 12° ‡
- Orders.* General orders 1 [1917]; Feb. 21, 1917. [1917.] 1 p. 12° ‡
- Parker Head Harbor and channel, Kennebec River, Me.*, report on preliminary examination of Kennebec River, Me., Parker Head Harbor and channel. Feb. 20, 1917. 8 p. (H. doc. 2071.) ‡
- Rainier, Oreg.* Columbia River at Rainier, Oreg., report on preliminary examination of harbor at and channel from Rainier, Oreg., to deep water in Columbia River. Feb. 27, 1917. 5 p. map. (H. doc. 2094.) ‡
- Rouge River, Mich.*, reports on preliminary examination and survey of Rouge River, Mich. Feb. 16, 1917. 21 p. map. (H. doc. 2063.) ‡
- Sacramento River, Cal.*, from Chico Landing to Red Bluff, report [of Sacramento and Feather Rivers Board] on preliminary examination of Sacramento River, Cal., from Chico Landing to Red Bluff. Jan. 8, 1917. 85 p. map. (H. doc. 1893.) ‡
- Shinnecock Bay, N. Y.*, report on preliminary examination of Shinnecock Bay, N. Y. Mar. 2, 1917. 6 p. (H. doc. 2106.) ‡
- Tchula Lake, Miss.*, report on preliminary examination of Tchula Lake, Miss. Feb. 17, 1917. 6 p. (H. doc. 2067.) ‡
- Virgin River, Nev.*, report on preliminary examination of Virgin River, Nev., between its intersection with east line of Nevada and Colorado River, with view to confining such river within its channel and protecting of banks against erosion. Feb. 17, 1917. 5 p. (H. doc. 2066.) ‡
- White Lake Harbor, Mich.*, report on preliminary examination of White Lake Harbor, Mich., from mouth of channel to White Lake. Feb. 14, 1917. 13 p. map. (H. doc. 2053.) ‡

JUDGE ADVOCATE GENERAL'S DEPARTMENT

- Hoskins, George O.* No. 3024, in circuit court of appeals for 5th circuit, Oct. term, 1916, *George C. Hoskins et al. v. O. J. Pell*, on appeal from district court for southern district of Mississippi; petition for rehearing and certificate. 1917. cover-title, 15 p. ‡

MILITIA BUREAU

- Circulars.* Circular 7, 14-18 [1917]; Jan. 31-Mar. 3, 1917. [1917.] various paging, 12° ‡
- Index of Circulars, Division of Militia Affairs, series of 1916. [1917.] 14 p. 12° ‡

Horseshoeing. Manual for farriers, horseshoers, saddlers, and wagoners or teamsters, 1914. Revised Jan. 15, 1917. 1917. 127+[2] p. il. 16° (War Dept. doc. 486.) * Fabrikoid, 40c. War 17—42

ORDNANCE DEPARTMENT

Ordnance. Index to Ordnance pamphlets. Revised Jan. 1917. [Jan. 1917.] [1]+35 p. 4° (Ordnance pamphlet O.) ‡

— Oils, paints, and materials for cleaning and preservation of seacoast guns, gun carriages, sights, and position-finding instruments. Feb. 1, 1898, revised Jan. 6, 1917. 1917. 17 p. 2 tab. ([Form] no. 1869.) * Paper, 5c.

War 17—45

— Supply and allowance tables, Ordnance Department. Sept. 22, 1915, revised Jan. 5, 1917. 1917. 37 p. ([Form] no. 1970.) * Paper, 5c.

Position-finders. Description of Lewis depression position finders, model of 1907, classes AA, A, B, C, D, E, F, EE, DD, DM, and DM1. Sept. 1, 1909, revised Jan. 25, 1917. 1917. 15 p. 5 pl. ([Form] no. 1876.) * Paper, 10c.

War 17—44

Targets. Small arms targets and equipment of target ranges. Aug. 1, 1904, revised Dec. 20, 1916. 1917. 25 p. 15 pl. ([Form] no. 1992.) * Paper, 15c.

War 17—43

QUARTERMASTER GENERAL OF ARMY

Circular 1 [1917]; Feb. 21, 1917. [1917.] 8 p. 12° ‡

Cooks. Manual for army cooks, 1916; [by L. L. Deitrick, aided by L. R. Holbrook, E. S. Wheeler, and W. H. Smith]. 1917. 270 p. il. 3 tab. 24° (War Dept. doc. 564.) * Fabrikoid, 50c. War 17—38/4

Enlisted Reserve Corps, Army. Circular of information concerning enlistment and service in Quartermaster Section of Enlisted Reserve Corps, Army. [1917.] 4 p. 4° †

Officers. Roster showing stations and duties of officers of Quartermaster Corps of Army, Mar. 1, 1917. [1917.] 14 p. [Monthly.] ‡ 7—31790

Pack transportation. Manual of pack transportation; by H. W. Daly. [Revised 1916.] 1917. 244 p. il. (War Dept. doc. 565.) * Cloth, 50c. War 17—46

Stoppage circular, Mar. 15, 1917. [1917.] 1 p. [Monthly.] ‡

SIGNAL OFFICE

Orders 2 and 3 [1917]; Feb. 16 and 17, 1917. [1917.] 4 p. and 1 p. 12° ‡

Telegraph. Regulations for United States military telegraph lines, Alaskan cables, and telegraph stations, Signal Corps, 1915 [reprint, with additions, 1917]. 137+[1] p. il. 16° (Manual 2; War Dept. doc. 499.) [This publication includes Changes 1.] * Fabrikoid, 30c. War 17—47

STAFF CORPS, GENERAL

Army. Changes 51-53 [for] Army regulations [1913]; Feb. 5-15, 1917. [1917.] various paging. [Regulations issued by War Department.] †

Shooting. Changes 16 [for] Small arms firing manual [1913]; Feb. 21, 1917. [1917.] 2 leaves, small 4° †

Signal Corps. Changes 14 [for] Signal Corps manuals; Jan. 31, 1917. [1917.] 8 leaves, 16° [Manuals issued by Signal Office.] †

Uniforms. Changes 8, 10-11 [for] Uniform specifications [1915]; Jan. 8-Mar. 6, 1917. [1917.] various paging. 12° [Specifications issued by Quartermaster General of Army.] †

— Changes 19 [for] Uniform regulations [1914]; Feb. 15, 1917. [1917.] 1 p. 12° †

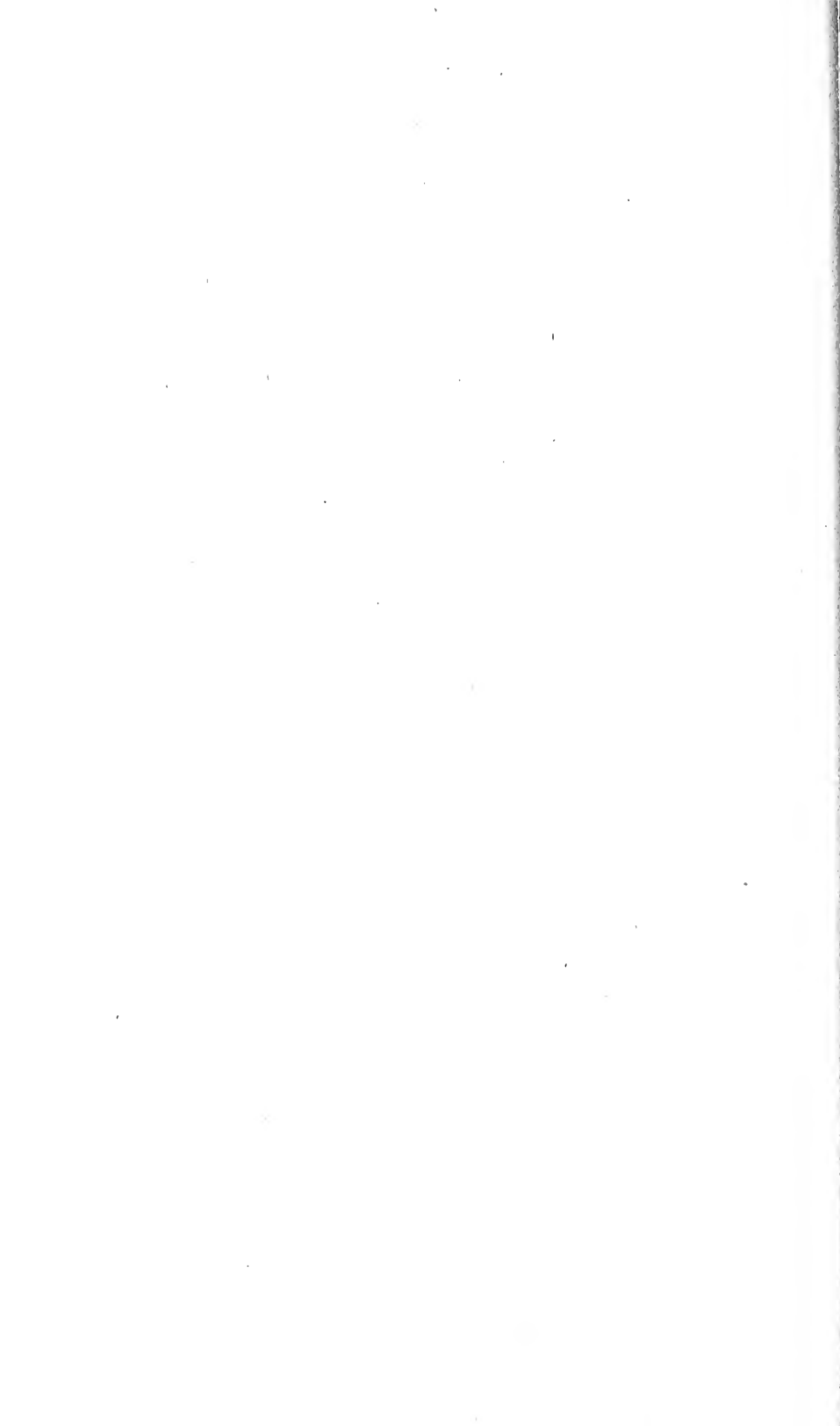

n 35
cop 4
By Rem-

Monthly Catalogue

United States

Public Documents

No. 268
April, 1917

ISSUED BY THE
SUPERINTENDENT OF DOCUMENTS



WASHINGTON
1917

Abbreviations

Appendix.....	app.	Page, pages.....	p.
Congress.....	Cong.	Part, parts.....	pt., pts.
Department.....	Dept.	Plate, plates.....	pl.
Document.....	doc.	Portrait, portraits.....	por.
Facsimile, facsimiles.....	facsim.	Quarto.....	4°
Folio.....	f°	Report.....	rp.
House.....	H.	Saint.....	st.
House bill.....	H. R.	Section, sections.....	sec.
House concurrent resolution.....	H. Con. Res.	Senate, Senate bill.....	S.
House document.....	H. doc.	Senate concurrent resolution.....	S. Con. Res.
House executive document.....	H. ex. doc.	Senate document.....	S. doc.
House joint resolution.....	H. J. Res.	Senate executive document.....	S. ex. doc.
House report.....	H. rp.	Senate joint resolution.....	S. J. Res.
House resolution (simple).....	H. Res.	Senate report.....	S. rp.
Illustration, illustrations.....	il.	Senate resolution (simple).....	S. Res.
Inch, inches.....	in.	Session.....	sess.
Latitude.....	lat.	Sixteenmo.....	16°
Longitude.....	long.	Table, tables.....	tab.
Mile, miles.....	m.	Thirty-two-mo.....	32°
Miscellaneous.....	mis., misc.	Treasury.....	Treas.
Nautical.....	naut.	Twelvemo.....	12°
No date.....	n. d.	Twenty-four-mo.....	24°
No place.....	n. p.	Versus.....	vs., v.
Number, numbers.....	no., nos.	Volume, volumes.....	v., vol.
Octavo.....	8°	Year.....	yr.

Common abbreviations for names of States and months are also used.

*Document for sale by Superintendent of Documents.

†Distribution by office issuing document, free if unaccompanied by a price.

‡Document not obtainable.

Explanation

Words and figures inclosed in brackets [] are given for information, but do not appear on the title-pages of the publications catalogued. When size is not given octavo is to be understood. Size of maps is measured from outer edge of border, excluding margin. The dates, including day, month, and year, given with Senate and House documents and reports are the dates on which they were ordered to be printed. Usually the printing promptly follows the ordering, but various causes sometimes make delays. When Congress and session are not given with the numbers of Senate and House documents and reports, 65th Congress, 1st session, is to be understood.

SALES OF GOVERNMENT PUBLICATIONS

The Superintendent of Documents, Washington, D. C., is authorized to sell at cost of paper and printing any United States public document in his charge the distribution of which is not otherwise provided for.

Publications can not be supplied free to individuals nor forwarded in advance of payment.

Publications entered in this catalogue that are for sale by the Superintendent of Documents are indicated by a star (*) preceding the price. A dagger (†) indicates that application should be made to the Department, Bureau, or Division issuing the document. A double dagger (‡) indicates that the document is not obtainable. Whenever additional information concerning the method of procuring a document seems necessary it will be found under the name of the Bureau by which it was published. The Senate and House documents and reports are issued in limited editions, and, unless otherwise indicated, may be obtained only through Members of Congress.

In ordering a publication from the Superintendent of Documents, give (if known) the name of the publishing Department, Bureau, or Division, and the title of the publication. If the publication is numbered, give the number also. Every such particular assists in quick identification. Do not order by the Library of Congress card number.

The accumulation of publications in this Office amounts to several millions, of which over a million are assorted, forming the sales stock. Many rare books are included, but under the law all must be sold "at cost," regardless of their age or scarcity. Many of the books have been in stock some time and are apt to be shop-worn. In filling orders the best copy available is sent. A general price-list of public documents is not available, but lists on special subjects will be furnished on application.

MONTHLY CATALOGUE DISTRIBUTION

The Monthly catalogue is sent to each Senator, Representative, Delegate, Resident Commissioner, and officer in Congress, to designated depositories and State and Territorial libraries, to substantially all Government authors, and to as many school, college, and public libraries as the limited edition will supply.

Subscription price to individuals, \$1.10 a year, including index. Back numbers can not be supplied. Notify the Superintendent of Documents of any change of address.

LIBRARY OF CONGRESS CARDS

Numbers to be used in ordering the L. C. catalogue cards will be found at the end of the titles of the more important monographic documents. The figure following the card number (separated from it by a slanting line) indicates the number of cards required for entries suggested (title entry not included) on the cards. The price of the cards is 2c. for the first card and $\frac{1}{5}$ c. for each additional card for the same title ordered at the same time. Remittances for the L. C. catalogue cards should be made to the Librarian of Congress. They can not be furnished by the Superintendent of Documents.

INDEX

An Index to the Monthly catalogue is issued at the end of the fiscal year. This contains index entries for all the numbers issued from July to June, and can be bound with the numbers as an index to the volume. Persons desiring to bind the catalogue at the end of the year should be careful to retain the numbers received monthly, as duplicate copies can not be supplied.

HOW TO REMIT

Remittances for the documents marked with a star (*) should be made to the **Superintendent of Documents, Washington, D. C.**, by coupons, postal money order, express order, or New York draft. Currency may be sent at sender's risk.

Postage stamps, foreign money, defaced or smooth coins, positively will not be accepted.

For the convenience of the general public, coupons that are good until used in exchange for **Government publications sold by the Superintendent of Documents** may be purchased from his Office in sets of 20 for \$1.00. **Address order to Superintendent of Documents, Government Printing Office.**

No charge is made for postage on documents forwarded to points in United States, Alaska, Guam, Hawaii, Philippine Islands, Porto Rico, Samoa, or to Canada, Cuba, Mexico, or Shanghai. To other countries the regular rate of postage is charged, and remittances must cover such postage.

NOTES OF GENERAL INTEREST

The following publications issued by the various departments of the Government during the month of April are here reviewed under appropriate subject headings and can be obtained from the Office of the Superintendent of Documents at prices quoted:

AGRICULTURE

Handling and Marketing Durango Cotton in the Imperial Valley (Agriculture Department Bulletin 458).—Describes the manner of tagging, marking, branding, weighing, and sampling the bales, and facts relative to the growing and distribution of cotton of interest to farmers in southern California and buyers generally. Price, 5 cents.

A Study of Cotton Market Conditions in North Carolina with a View to Their Improvement (Agriculture Department Bulletin 476).—Investigations made for purpose of ascertaining the value to producer of knowing the class of his cotton before sale and whether this information could be furnished to him by disinterested parties. Price, 5 cents.

Marketing and Distribution of Strawberries in 1915 (Agriculture Department Bulletin 477).—Text, charts, and statistical data based upon observations made at shipping points and reports transmitted to the Department by railroad and boat lines. Price, 10 cents.

Drainage of Irrigated Shale Land (Agriculture Department Bulletin 502).—Presents the principles and methods upon which the reclamation of shale land depends in the area situated in the Rocky Mountains and adjacent territory, with illustrations. Price, 15 cents.

Farm Practice in the Cultivation of Cotton (Agriculture Department Bulletin 511).—Presents the prevailing conditions, customs, and tillage practices which should be of value to cotton farmers and investigators in all regions where cotton is grown. Price, 10 cents.

Prevention of the Erosion of Farm Lands by Terracing (Agriculture Department Bulletin 512).—Describes various types of terracing for the protection of farm lands as the best means of conserving the hillside soils against the washing due to heavy rains. Price, 15 cents.

Courses in Secondary Agriculture for Southern Schools (Agriculture Department Bulletin 521).—Suggestions for agricultural instruction in secondary schools of the South, covering work for the first two years of a four-year course. Price, 10 cents.

Validity of the Survey Method of Research (Agriculture Department Bulletin 529).—Discusses the relative accuracy of data obtained in farm-management investigations and estimates made from carefully kept records supplied by farmers. Price, 5 cents.

The Windbreak as a Farm Asset (Farmers' Bulletin 788).—Describes the effect of planting belts of trees about fields and farm buildings for the purpose of breaking the force of the wind. Price, 5 cents.

Foxtail Millet, Its Culture and Utilization in the United States (Farmers' Bulletin 793).—Includes a brief history of ten or more varieties of the foxtail group of millets, an annual grass adapted to a wide range of soils and climates. Price, 5 cents.

The Small Vegetable Garden (Farmers' Bulletin 818).—Suggestions for planning a small garden plot, for preparing the soil, and for planting and growing the crops. Price, 5 cents.

Color as Indication of the Picking Maturity of Fruits and Vegetables (Agriculture Department Yearbook Separate 686).—Descriptive text and six full-page colored plates illustrating how the grower can determine the condition of ripeness of fruit for the best behavior in cold storage. Price, 10 cents.

Secondary Agricultural Schools in Russia (Education Bureau Bulletin 4, 1917).—An account of the organization, courses of study, and methods of instruction in Russia, of interest in connection with the extension of agricultural education in this country. Price, 5 cents.

ARMY AND NAVY

Régulations for Army of United States, 1913 (War Department Document 454).—Revised edition corrected to Apr. 15, 1917, with Changes 1 to 55, each change inserted in its proper place. Price, 60 cents.

Uniform Regulations, United States Navy, 1913; revised to Jan. 15, 1917 (Navy Department).—Description of garments and articles of equipment worn by officers and enlisted men of the Navy and Marine Corps, with illustrations. Price, 50 cents.

Ordnance Department Pamphlet 1773 (War Department).—Handbook of the 3.8-inch gun matériel. Price, 10 cents.

Ordnance Department Pamphlet 1775 (War Department).—Handbook of Vickers machine gun, model of 1915, with pack outfits and accessories. Price, 10 cents.

Ordnance Department Pamphlet 1923 (War Department).—Description and rules for management of the United States rifle, caliber .30, model of 1903. Price, 35 cents.

Ordnance Department Pamphlet 1953 (War Department).—Description of 2-inch telescopic sights, model of 1903. Price, 5 cents.

COMMERCE AND MANUFACTURES

Textiles in Porto Rico and Jamaica (Foreign and Domestic Commerce Bureau Special Agents Series 137).—Discusses character, quantity, and prices of the various kinds of cotton and woolen fabrics and knit goods imported into the two islands. Price, 5 cents.

EDUCATION

Kindergarten Legislation (Education Bureau Bulletin 45, 1916).—Shows to what degree legislation in the various States facilitates the establishment of kindergartens, with brief digest of legislation through 1915, and text of the California law, presented as a model for adaptation. Price, 5 cents.

Rural School Supervision (Education Bureau Bulletin 48, 1916).—Historical sketch of the origin and growth of local supervision with statistical data and description of county and other rural superintendents. Price, 10 cents.

Pine-Needle Basketry in Schools (Education Bureau Bulletin 3, 1917).—Instructive notes in a handicraft which has possibilities for inhabitants of the pine belt of the South. Price, 5 cents.

FOOD AND DIET

Experiments in the Determination of the Digestibility of Millets (Agriculture Department Bulletin 525).—Reports the result of study of the digestibility of millet in relation to its use as food, of interest to students of human nutrition. Price, 5 cents.

Bread and Bread Making in the Home (Farmers' Bulletin 807).—Describes in simple terms the principal requirements in bread making, with recipes for wheat bread, rolls, and biscuit by slightly different processes. Price, 5 cents.

HEALTH AND HYGIENE

Oxygen Mine Rescue Apparatus and Physiological Effects on Users (Mines Bureau Technical Paper 82).—Presents the physiological requirements that should govern the design, construction, and use of oxygen breathing devices, and offers critical comments on the present types of apparatus. Price, 15 cents.

Common Colds (Supplement 30 to Public Health Reports).—Brief suggestions for the prevention and cure of "colds," a disease contracted by living germs received from other people. Price, 5 cents.

How to Conduct a Children's Health Conference (Children's Bureau Miscellaneous Series 9).—Outlines the important features in the arrangement of a conference of physicians and mothers to determine the development and present condition of children brought by their mothers for examination. Price, 5 cents.

INSECT PESTS

Control of the Gipsy Moth by Forest Management (Agriculture Department Bulletin 484).—Discusses the economic possibility of the control of the gipsy moth in woods and the management of typical infested woodlots, with map of the forest regions of New England. Price, 20 cents.

Aphids Injurious to Orchard Fruits, Currant, Gooseberry, and Grape (Farmers' Bulletin 804).—Gives life history and remedial measures for the control of plant lice, small insects which feed upon plant juices by attacking the foliage, fruit, twigs, or roots. Price, 5 cents.

LABOR

Seasonal Distribution of Farm Labor in Chester County, Pa. (Agriculture Department Bulletin 528).—Sets forth the actual labor distribution on farms in this community, and shows how the data obtained may be applied in replanning a farm of the type covered in the survey. Price, 10 cents.

LAWS

Administration of Child Labor Laws: Part 2, Employment-Certificate System, New York (Children's Bureau Industrial Series 2, pt. 2).—Contains rules and regulations, together with the text of laws and prescribed forms required to be complied with in the enforcement of the child-labor laws of New York State. Price, 20 cents.

Rules and Regulations for Enforcement of the Lime-Barrel Act (Standards Bureau Circular 64).—Contains text of the act and requirements promulgated by the Department for its enforcement. Price, 5 cents.

LUMBER INDUSTRY

Tests of Western Yellow Pine Car Sills, Joists, and Small Clear Pieces (Agriculture Department Bulletin 497).—Describes tests made for the purpose of gaining a definite knowledge of the mechanical properties of the wood. Price, 5 cents.

Production of Lumber, Lath, and Shingles in 1915 and Lumber in 1914 (Agriculture Department Bulletin 506).—A complete record of the 1915 lumber cut, with comparisons of the production in that year with previous years. Price, 10 cents.

PETROLEUM PRODUCTS

Report on the Price of Gasoline in 1915 (Federal Trade Commission).—Gives results of the commission's investigation into all phases of the petroleum industry, including statistical data upon which their conclusions and recommendations are based. Price, 35 cents.

ROADS

The Results of Physical Tests of Road-Building Rock in 1916, Including All Compression Tests (Agriculture Department Bulletin 537).—Statistical data supplemental to information contained in Agriculture Department Bulletin 370. Price, 5 cents.

SOIL SURVEYS

The following soil surveys, separates from Field Operations of the Bureau of Soils, 1915—price, 15 cents each—contain descriptive text and maps of the area, climate, and soil:

Camden County, N. J.
Davidson County, N. C.

Latah County, Idaho.
Lewis and Gilmer counties, W. Va.

STATISTICS

Blind in the United States, 1910 (Census Bureau).—Report on the blind in the United States, including data covering degree and cause of blindness, age when vision was lost, existence of blindness among relatives, education, occupation before blindness, with summary of the laws in the several States relating to the education and care of the blind. Price, 75 cents.

TECHNOLOGY

Limits of Complete Inflammability of Mixtures of Mine Gases and of Industrial Gases with Air (Mines Bureau Technical Paper 150).—Summarizes the results of numerous experiments with gasoline vapor, ethane, methane, natural gas, acetylene, artificial illuminating gas, hydrogen, carbon monoxide, and blast-furnace gas. Price, 5 cents.

Structure of the Coating on Tinned Sheet Copper in Relation to a Specific Case of Corrosion (Standards Bureau Technologic Papers 90).—Study of tin coatings on copper, with particular reference to the resistance of the material to corrosion. Price, 5 cents.

CORRECTIONS FOR MONTHLY CATALOGUES

February, 1917. For "power-house lot" in 2d line of entry under St. Augustine, Fla., on page 498, read "powder-house lot."

March, 1917. For "v. 8, no. 10-13; Mar. 6-26, 1917." in 1st line of 9th entry under Agriculture Department on page 573, read "v. 8, no. 10-12; Mar. 6-19, 1917."

March, 1917. For "Compton" in 4th line of entry under Coinage, Weights, and Measures Committee on page 588, read "Crompton."

MONTHLY CATALOGUE

No. 268

APRIL

1917

AGRICULTURE DEPARTMENT

NOTE.—Those publications of the Department of Agriculture which are for sale will be supplied by the Superintendent of Documents, Washington, D. C. The Department issues a monthly list of publications, which is mailed to all applicants, enabling them to select such reports and bulletins as interest them.

Citrus blast. New bacterial citrus disease; by H. Atherton Lee. Apr. 2, 1917. cover-title, p. 1-8+[3] leaves, 1 pl. 2 p. of pl. large 8° [From Journal of agricultural research, v. 9, no. 1.] ‡

Crow Reservation. Land susceptible to cultivation in cereal crops within Crow Indian Reservation, Mont. Apr. 23, 1917. 4 p. (S. doc. 12.) ‡

Farmers, President of United States appeals to you and to men, women, and children on farms. [1917.] 2 p. 4° [Same as President Wilson's address to his fellow countrymen. See p. 676.] ‡

Food. Food inspection decision 170. Mar. 31, 1917. 2 p. *Paper, 5c.

Agr 7—1659/2

— Food production statements by Secretary of Agriculture: Food crops must be increased. [1917.] 4 p. 4° [From Weekly news letter, v. 4, no. 37.] ‡

— Help feed yourself, make home gardens and back yards productive. [1917.] 4 p. 4° (Food thrift series 1.) ‡ Agr 17—479

— Production, distribution, and conservation of food supplies, in response to resolutions, proposals for increasing production, improving distribution, and promoting conservation of food supplies in United States. 1917. 2 pts. in 1, 16 p. (S. doc. 11.) [2d corrected print.] ‡ 17—26386

— Report of conferences on agricultural situation held at St. Louis, Mo., Apr. 9-10, and Berkeley, Cal., Apr. 13, 1917: Program for food production and conservation. [1917.] 4 p. 4° [From Weekly news letter, v. 4, no. 38.] ‡ Agr 17—481

— Watch your kitchen waste. [1917.] 8 p. 4° (Food thrift series 2.) ‡

Journal of agricultural research. v. 9, no. 1-5; Apr. 2-30, 1917. 1917. cover-titles, p. 1-155+[3] leaves, il. 5 pl. 2 p. of pl. 1 tab. large 8° [Weekly.] *Paper, no. 1-3, and 5, each 10c.; no. 4, 15c. single copy; \$3.00 a yr. Agr 13—1837/3

CONTENTS.—No. 1. New bacterial citrus disease; by H. Atherton Lee.—Some facts about abortion disease; by E. C. Schroeder and W. E. Cotton.—Wheat-sheath miner [with list of literature cited]; by H. L. Seamans.—No. 2. Relation of water-retaining capacity of soil to its hygroscopic coefficient [with list of literature cited]; by Frederick J. Alway and Guy R. McDole.—No. 3. Absorption of nutrients as affected by number of roots supplied with nutrient [with list of literature cited]; by P. L. Gile and J. O. Carrero.—No. 4. Flow through submerged rectangular orifices with modified contractions; by V. M. Cone.—Venturi flume; by V. M. Cone.—No. 5. Morphology of normal pigs' blood; by C. C. Palmer.—Fixation of ammonia in soils; by I. G. McBeth.

NOTE.—This publication is published by authority of the Secretary of Agriculture with the cooperation of the Association of American Agricultural Colleges and Experiment Stations. It is distributed free only to libraries of agricultural colleges and experiment stations, to large universities, technical schools, and to such institutions as make suitable exchanges with the Agriculture Department. Others desiring the Journal may obtain it from the Superintendent of Documents at the prices stated above.

Quarantine. Amendment 4, with regulations, to Notice of quarantine 8. [1917.] 5 p. (Federal Horticultural Board.) ‡

— Notice of quarantine 13, with regulations, revised, Mediterranean fruit fly and melon fly. [1917.] 4 p. (Federal Horticultural Board.) ‡ Agr 12—1522/3

Soils. Relation of water-retaining capacity of soil to its hygroscopic coefficient [with list of literature cited]; by Frederick J. Alway and Guy R. McDole. Apr. 9, 1917. cover-title, p. 27-71, il. large 8° [From Journal of agricultural research, v. 9, no. 2.] ‡

Weekly news letter, v. 4, no. 35-38; Apr. 4-25, 1917. [1917.] various paging, il. 4°
* Paper, 50c. a yr. Agr 14-310/3

Wheat-sheath miner [with list of literature cited]; by H. L. Seamans. Apr. 2, 1917.
cover-title, p. 17-25, il. large 8° [From Journal of agricultural research, v. 9,
no. 1.] ‡

ANIMAL INDUSTRY BUREAU

Abortion in animals. Some facts about abortion disease; by E. C. Schroeder and
W. E. Cotton. Apr. 2, 1917. cover-title, p. 9-16, large 8° [From Journal of agri-
cultural research, v. 9, no. 1.] ‡

Hog-cholera serum. In Patent Office, interference no. 38826, between applications
for patent of Marion Dorset v. John Reichel, invention, manufacture of refined hog
cholera antitoxin defibrinated blood; brief on behalf of Marion Dorset. 1917.
cover-title, 17 p. ‡

Ophthalmia in cattle; by M. R. Trumbower. [1917.] 2 p. [From Special report on
diseases of cattle, 1916.] †

Poultry. Hatch your chickens early. [1917.] [4] p. il. 16° †

Service announcements. Service and regulatory announcements, Mar. 1917; [no.]
119. Apr. 19, 1917. p. 29-38. [Monthly.] *Paper, 5c. single copy, 50c. a yr.
Agr 7-1658/2

NOTE.—The free distribution of this publication will be limited to persons in the service of the Animal Industry Bureau, to proprietors of establishments at which the Federal meat inspection is conducted, to public officials whose duties render it necessary for them to have such information, and to journals especially concerned. Others desiring copies may obtain them from the Superintendent of Documents at the price stated above.

CHEMISTRY BUREAU

Poultry. How to kill and bleed market poultry, by M. E. Pennington and H. M. P.
Betts; with added section on Knife for killing poultry, by H. C. Pierce. Feb. 4,
1915, reprinted Mar. 24, 1917. 12 p. il. (Circular 61 revised.) *Paper, 5c.
Agr 10-1365/4

CROP ESTIMATES BUREAU

Monthly crop report, Apr. 1917; v. 3, no. 4. [1917.] p. 29-36, il. 4° †
Agr 15-616/4

NOTE.—Consists largely of tabular statements relating to agriculture, including estimates of acreage, condition, etc., and prices and values of crops and live stock.

ENTOMOLOGY BUREAU

Aphids injurious to orchard fruits, currant, gooseberry, and grape; [by] A. L. Quaintance and A. C. Baker. Apr. 1917. 42 p. il. (Agriculture Dept. Farmers' bulletin 804.) *Paper, 5c.
Agr 17-446

Gipsy-moths. Control of gipsy moth by forest management: pt. 1, Gipsy moth in woods, by G. E. Clement; pt. 2, Management of typical woodlots infested with gipsy moth in white-pine region, by Willis Munro. Apr. 9, 1917. cover-title, 54 p. map. (Agriculture Dept. Bulletin 484.) [Includes lists of Agriculture Department publications on gipsy moth, controlling trees, and tree planting. Prepared in cooperation with Forest Service.] *Paper, 20c.
Agr 17-443

FARM MANAGEMENT OFFICE

Farm labor. Seasonal distribution of farm labor in Chester County, Pa.; by George A. Billings. Apr. 13, 1917. cover-title, 29 p. il. (Agriculture Dept. Bulletin 528.) *Paper, 10c.
Agr 17-439

Farm management. Validity of survey method of research; by W. J. Spillman. Apr. 5, 1917. 15 p. (Agriculture Dept. Bulletin 529.) *Paper, 5c. Agr 17-436

FEDERAL HORTICULTURAL BOARD

Nursery stock. Plant quarantine act, Aug. 20, 1912, as amended Mar. 4, 1913, and Mar. 4, 1917. [1917.] 4 p. †

Service announcements. Service and regulatory announcements, index, 1916. Apr. 14, 1917. p. 159-163. *Paper, 5c.
Agr 14-383/5

FOREST SERVICE

- Field programs.** April field program [and Service notes], 1917; no. 9. Apr. 15, 1917. p. 89-116, 16° [Quarterly.] ‡ Agr 9-1401/2
- Forest reserves.** [Amendments to National forest manual, 1914.] [1917.] [67] p. 4° [Consists of reprinted pages to be inserted in their proper places in the original manual.] ‡
- Lumber.** Production of lumber, lath, and shingles in 1915 and lumber in 1914; by J. C. Nellis. Apr. 21, 1917. 45 p. il. 2 p. of pl. (Agriculture Dept. Bulletin 506.) *Paper, 10c. Agr 8-43
- Windbreak** as farm asset; [by] Carlos G. Bates. Apr. 1917. 16 p. il. (Agriculture Dept. Farmers' bulletin 788.) [Includes lists of Agriculture Department publications relating to tree planting.] *Paper, 5c. Agr 17-445
- Yellow pine.** Tests of western yellow pine car sills, joists, and small clear pieces; by C. W. Zimmerman. Apr. 4, 1917. 16 p. il. 2 p. of pl. (Agriculture Dept. Bulletin 497.) [Prepared in cooperation with University of Washington.] *Paper, 5c. Agr 7-432

MARKETS AND RURAL ORGANIZATION OFFICE

- Cotton.** Handling and marketing Durango cotton in Imperial Valley; by J. G. Martin and G. C. White. Mar. 31, 1917. 22+[1] p. il. (Agriculture Dept. Bulletin 458.) [Includes lists of Agriculture Department publications relating to cotton.] *Paper, 5c. Agr 17-393
- Study of cotton market conditions in North Carolina with view to their improvement; by O. J. McConnell and W. R. Camp. Mar. 29, 1917. 19 p. il. (Agriculture Dept. Bulletin 476.) [Includes lists of Agriculture Department publications relating to marketing of cotton. Prepared in cooperation with North Carolina Agricultural Experiment Station and Extension Service.] *Paper, 5c. Agr 17-394
- Service announcements.** Service and regulatory announcements, no. 22: United States grain standards act, official grain standards of United States for wheat. Mar. 31, 1917. cover-title, 29 p. *Paper, 5c. Agr 15-199/3
- Strawberries.** Marketing and distribution of strawberries in 1915; by O. W. Schleussner and J. C. Gilbert. Apr. 2, 1917. cover-title, 32 p. il. 1 pl. 3 maps. (Agriculture Dept. Bulletin 477.) *Paper, 10c. Agr 17-431

PLANT INDUSTRY BUREAU

- Cotton.** Farm practice in cultivation of cotton; by H. R. Cates. Mar. 31, 1917. cover-title, 62 p. il. (Agriculture Dept. Bulletin 511.) [Prepared in cooperation with Farm Management Office.] *Paper, 10c. Agr 17-395
- Foxtail millet,** its culture and utilization in United States; [by] H. N. Vinal. Mar. 1917. 28 p. il. (Agriculture Dept. Farmers' bulletin 793.) *Paper, 5c. Agr 17-434
- Fruit.** Color as indication of picking maturity of fruits and vegetables; by L. C. Corbett. [1916.] 8 p. 6 pl. ([Yearbook] separate 686.) [From Yearbook, 1916.] *Paper, 10c.
- Vegetables.** Small vegetable garden, suggestions for utilizing limited areas. Apr. 1917. 44 p. il. (Agriculture Dept. Farmers' bulletin 818.) [Signature mark reads: 86694-Bull. 818-17.] *Paper, 5c. Agr 17-435
- Same. Apr. 1917 [reprint with changes]. 44 p. il. (Agriculture Dept. Farmers' bulletin 818.) [Signature mark reads: 92896-Bull. 818-17.] *Paper, 5c.

PUBLIC ROADS AND RURAL ENGINEERING OFFICE

- Rocks.** Results of physical tests of road-building rock in 1916, including all compression tests; by Prévost Hubbard and Frank H. Jackson, jr. Apr. 21, 1917. 23 p. il. (Agriculture Dept. Bulletin 537.) *Paper, 5c. Agr 17-475
- Shales.** Drainage of irrigated shale land; by Dalton G. Miller and L. T. Jessup. Apr. 23, 1917. cover-title, 40 p. il. 9 p. of pl. (Agriculture Dept. Bulletin 502.) *Paper, 15c. Agr 17-450
- Terracing.** Prevention of erosion of farm lands by terracing; by C. E. Ramser. Apr. 5, 1917. cover-title, 40 p. il. 1 pl. 8 p. of pl. (Agriculture Dept. Bulletin 512.) *Paper, 15c. Agr 17-444

PUBLICATIONS DIVISION

- Agriculture Department.* List of publications [of Agriculture Department] issued since July 1, 1913; revised to Dec. 31, 1916. Apr. 26, 1917. 114 p. † Agr 17—480
 — Monthly list of publications [of Agriculture Department], Mar. 1917. [1917.] 6 p. † Agr 9—1414/2
- Farmers' bulletins.* Farmers' bulletin 651-675, [title-page] with contents and index. 1917. 7+27 p. *Paper, 5c.
 — Same, 676-700, [title-page] with contents and index. 1917. 9+16 p. *Paper, 5c.
 — Farmers' bulletins [available for distribution]. Mar. 1917. 3 p. †

SOILS BUREAU

- Camden County, N. J.* Soil survey of Camden area, N. J.; by A. L. Patrick, C. C. Engle, and L. L. Lee. 1917. 45 p. il. 1 pl. 4 p. of pl. and map. map. [Prepared in cooperation with Geological Survey of New Jersey. From Field operations, 1915.] *Paper, 15c.
- Davidson County, N. C.* Soil survey of Davidson County, N. C.; by R. B. Hardison and L. L. Brinkley. 1917. 39 p. il. map. [Prepared in cooperation with North Carolina Department of Agriculture. From Field operations, 1915.] *Paper, 15c.
- Latah County, Idaho.* Soil survey of Latah County, Idaho; by J. H. Agee, George W. Graves, and C. B. Mickelwaite. 1917. 24 p. il. 3 p. of pl. map. [Prepared in cooperation with University of Idaho Agricultural Experiment Station. From Field operations, 1915.] *Paper, 15c.
- Lewis County, W. Va.* Soil survey of Lewis and Gilmer counties, W. Va.; by W. J. Latimer. 1917. 34 p. il. map. [Prepared in cooperation with West Virginia Geological Survey. From Field operations, 1915.] *Paper, 15c.

STATES RELATIONS SERVICE

- Accounting.* Farm records and accounts, suggestions for teaching subject in secondary schools; [by H. P. Barrows]. [1917.] 10 p. ([States Relations Service] doc. 38.) *Paper, 5c.
- Agricultural exhibits and contests,* suggestions for teaching subject in secondary schools; [by H. P. Barrows]. [1917.] 8 p. ([States Relations Service] doc. 42.) †
- Agriculture.* Cooperative agricultural extension work [under Smith-Lever act approved May 8, 1914]. [Apr. 6, 1917.] 31 p. ([States Relations Service] doc. 40.) *Paper, 5c.
- Courses in secondary agriculture for Southern schools. 1st and 2d years [with bibliographies]; by H. P. Barrows. Mar. 30, 1917. cover-title, 53 p. (Agriculture Dept. Bulletin 521.) *Paper, 10c. Agr 17—433
- Bread and bread making in home;* [by] Caroline L. Hunt and Hannah L. Wessling. Apr. 1917. 26 p. il. (Agriculture Dept. Farmers' bulletin 807.) [Includes lists of Agriculture Department publications of interest in connection with this bulletin.] *Paper, 5c. Agr 17—441
- Canning clubs.* Cooperative extension work in agriculture and home economics: Boys' and girls' club work, home canning instructions, additional recipes; [by George E. Farrell]. [Reprint, Mar. 30, 1917, with changes.] 6 p. il. 4° ([States Relations Service] doc. 12.) †
- Experiment station record.* Experiment station record, v. 36, no. 4; Mar. 1917. 1917. cover-title, ix+301-400 p. *Paper, 15c. single copy, \$1.00 per vol. (2 vols a yr.) Agr 9—832/4

NOTE.—Mainly made up of abstracts of reports and publications on agricultural science which have recently appeared in all countries, especially the United States. Extra numbers, called abstract numbers, are issued, 3 to each volume. These are made up almost exclusively of abstracts, that is, they contain no editorial notes and only a limited number of current notes.

- Same, v. 36, no. 5; Apr. 1917. 1917. cover-title, ix+401-500 p.
- Food.* How teachers in elementary schools may use Farmers' bulletin 808: How to select foods, I. What body needs; [by E. A. Miller]. [1917.] 2 p. †
- Gardening.* Cooperative extension work in agriculture and home economics: Boys and girls club work, plant a garden. [1917.] 4 p. il. 4° ([States Relations Service] doc. 48.) †

- Millet.* Experiments in determination of digestibility of millets; by C. F. Langworthy and A. D. Holmes. Apr. 7, 1917. 11 p. (Agriculture Dept. Bulletin 525.) [Includes lists of Agriculture Department publications relating to studies of foods.] *Paper, 5c. Agr 17—438
- Soup.* Cooperative extension work in agriculture and home economics: Boys' and girls' club work, home canning instructions, canning of soups and meats; by George E. Farrell. [Reprint, Mar. 20, 1917, with slight changes.] 8 p. il. 4° ([States Relations Service] doc. 9.) †
- Sweet potatoes.* Illustrated lecture on sweet potatoes, culture and storage [with list of references]; by H. M. Conolly. Apr. 21, 1917. cover-title, 22 p. (Agriculture Dept. Syllabus 26.) [Prepared in cooperation with Plant Industry Bureau.] † Agr 17—448
- Vegetables.* Cooperative extension work in agriculture and home economics: Boys and girls club work, home gardens, vegetables to grow and how to grow them; by C. P. Close. [Apr. 2, 1917.] 7 p. il. 4° ([States Relations Service] doc. 49.) [Includes list of Agriculture Department publications on vegetable culture.] †
- Illustrated lecture on farm vegetable garden [with list of references]; by H. C. Thompson and H. M. Conolly. Apr. 20, 1917. cover-title, 15 p. (Agriculture Dept. Syllabus 27.) [Prepared in cooperation with Plant Industry Bureau.] † Agr 17—449

HAWAII AGRICULTURAL EXPERIMENT STATION

- Report of Hawaii Agricultural Experiment Station, [fiscal year] 1916.* Apr. 6, 1917. 46 p. 6 p. of pl. * Paper, 10c. Agr 6—1359/4

WEATHER BUREAU

- Air.* Aerology no. 2: Free-air data at Drexel aerological station, Jan.—Mar. 1916; by Aerological Division, William R. Blair, in charge. Mar. 31, 1917. 59 p. 3 pl. 4° (Monthly weather review supplement 5.) * Paper, 25c. Agr 17—8/2
- Climatological data* for United States by sections, v. 4, no. 1; Jan. 1917. [1917.] cover-title, [235] p. il. map, 2 p. of maps, 4° * Paper, 35c. complete monthly number, \$1.00 a yr. Agr 14—566/4
- Cotton.* Relation of weather to amount of cotton ginned during certain periods; by Joseph B. Kincer. 1917. [1]+6-10 p. il. 4° [From Monthly weather review, Jan. 1917.] †
- Hydrometeors.* Classification of hydrometeors [2], by Gustav Hellman; Notes and comments, by Charles F. Marvin; Alternate deposition of rauhreif and rauheis, by William R. Blair. 1917. cover-title, [1]+13-19 p. 1 pl. 4° [Cover-title would indicate that first part of article on Classification of hydrometeors published in Monthly weather review for July, 1916, is included, but it is only the continuation of that article which is published here. From Monthly weather review, Jan. 1917.] †
- Meteorology.* Monthly meteorological summary, Mar. 1917. [1917.] 1 p. f° †
- Same, Apr. 1917. [1917.] 1 p. f° †
- Monthly weather review.* Monthly weather review, v. 44, 1916 [title-page, contents, index, etc.]. 1917. xv p. 4° * Paper, 5c.
- Same, v. 45, no. 2; Feb. 1917. [Apr. 30] 1917. cover-title, p. 47-90, il. 1 pl. 9 p. of pl. and maps, 4° * Paper, 25c. single copy, \$2.50 a yr. Agr 9—990/5

NOTE.—Summary of weather and river and flood reports from all parts of the United States, with notes covering other countries, and various topics of meteorology. The material is prepared and classified in accordance with the following sections: Sec. 1, Aerology.—Sec. 2, General meteorology.—Sec. 3, Forecasts and general conditions of atmosphere.—Sec. 4, Rivers and floods.—Sec. 5, Seismology.—Sec. 6, Bibliography.—Sec. 7, Weather of month.

SPECIAL ARTICLES.—Solar and sky radiation measurements during Feb. 1917; by Herbert H. Kimball.—Smoke cloud and high haze of 1916; by Herbert H. Kimball.—Free-air data in Hawaiian Islands, July, 1915; by Wilmot E. Ellis.—Weather Bureau exhibit at 1st Pan American Aeronautic Exposition; by Willis Ray Gregg.—Competency of wind in land depletion; by Charles Rollin Keyes.—Reduction of air temperatures at Swedish stations to true mean, by Nils Ekholm; [abstract].—Atmospheric circulation and weather in Argentina, by H. Helm Clayton; [abstract by W. G. Reed].—Argentine meteorological service; abstract by Wm. G. Reed.—Report of meteorological station at Berkeley, Cal., year ending June 30, 1915, by William Gardner Reed; author's abstract.—Weather conditions on North Atlantic during Feb. 1916.

- National weather and crop bulletin.* National weather and crop bulletin, Mar. 1917; no. 3, 1917. Apr. 5, 1917. 8 p. il. 4° [Weekly April-October, monthly remainder of year.] * Paper, 25c. a yr. Agr 9—1305/2
- Same, Apr. 10-24, 1917; no. 4-6, 1917. Apr. 11-25, 1917. Each 8 p. il. 4° [Weekly April-October, monthly remainder of year.]

- Snow and ice bulletin*, Apr. 2, 1917; no. 18. Apr. 3, 1917. 19×12 in. [Weekly during winter.] * 25c. per season. 12—1660/4
- Weather map*. Daily weather map [of United States, containing forecasts for all States east of Mississippi River except Illinois and Wisconsin], Apr. 2-30, 1917. 1st edition. [1917.] 16.4×22.7 in. [Not issued on Sundays or holidays.] * Editions issued at Washington, D. C., 25c. a month, \$2.50 a yr.; editions issued at about 65 stations throughout the United States, 20c. a month, \$2.00 a yr.
- Same [containing forecasts for United States], Apr. 1-30, 1917. 2d edition. [1917.] 16.4×22.7 in. [The Sunday number does not contain as much information as the edition for week days.] * 30c. a month, \$3.00 a yr.

CIVIL SERVICE COMMISSION

NOTE.—The Commission furnishes its publications gratuitously to those who apply for them.

- Appropriations*. Additional employees, printing, etc., Civil Service Commission, communication submitting urgent estimate of appropriation for necessary additional employees, printing, stationery, travel, contingent, and other necessary expenses for Civil Service Commission. Apr. 5, 1917. 3 p. (H. doc. 2.) ‡
- Civil service*. Instructions to applicants, 12th civil-service district, headquarters, San Francisco, Cal. Mar. 1917. 36+[1] p. †
- Examinations*. [Announcements of examinations] Apr. 10-June 20, 1917. Mar. 30-Apr. 19, 1917. Each 1 p. or [2] p. 4° and 6° †
- Labor and laboring classes*. Instructions to examiners in field for rating applicants for trades and laborer positions in industrial establishments of Government, such as navy yards and arsenals, when there is failure of eligibles on registers for such establishments. Apr. 1917. 16 p. †
- Mechanics*. Instructions to applicants for examination for mechanical trades and other noneducational positions in Departmental and Indian services. Mar. 1917. 4 p. †

COMMERCE DEPARTMENT

- Appropriations*. Estimates of appropriation, service of Department of Commerce. Apr. 23, 1917. 3 p. (H. doc. 55.) ‡
- Supplemental estimates, Department of Commerce, communication submitting supplemental estimates of appropriations required by Department of Commerce, same to be made available and to remain available until expended. Apr. 5, 1917. 4 p. (H. doc. 5.) ‡
- Employees*. Appropriation for additional watchmen and guards, Department of Commerce. Apr. 9, 1917. 2 p. (H. doc. 12.) ‡
- Lighthouses Bureau*. Estimates of appropriations, Department of Commerce, communication submitting estimates of appropriations required for fiscal years 1917 and 1918 [for Lighthouses Bureau and Standards Bureau]. Apr. 24, 1917. 3 p. (H. doc. 65.) ‡
- Sea food*. Estimation of appropriation for introduction of new fish and other aquatic foods. Apr. 27, 1917. 2 p. (H. doc. 72.) ‡

CENSUS BUREAU

- Blind in United States, 1910*. 1917. 342 p. il. 4° [Prepared in Division of Revision and Results under direction of Joseph A. Hill, expert special agent, by Reginald L. Brown.] * Cloth, 75c. 17—26325
- Cartage*. Study of cartage costs in city of Washington. 1917. 14 p. [Prepared by Eugene F. Hartley, expert chief of division.] † 17—26353
- Cotton*. Cotton consumed, cotton on hand, active cotton spindles, and imports and exports of cotton, Mar. 1917 and 1916, with statistics of cotton consumed, imported, and exported for 8 months ending Mar. 31. Apr. 14, 1917. oblong 48° [Preliminary report. This publication is issued in postal card form.] †
- Cotton-seed*. Report on cotton seed and cottonseed products, quantity of cotton seed received, crushed, and on hand, and of cottonseed products manufactured, shipped out, and on hand, and imports and exports of cottonseed products covering period, Aug. 1, 1916-Mar. 31, 1917. Apr. 24, 1917. oblong 48° [Preliminary report. This publication is issued in postal card form.] †

- Nevada.* Census of manufactures, 1914: Nevada. 1917. 13 p. 4° [Prepared by A. B. Weaver under supervision of W. M. Stuart, chief statistician for manufactures.] * Paper, 5c. 17—26354
- Shreveport, La.* Special census of population of Shreveport, La., Feb. 15, 1917. 1917. 8 p. [Prepared under supervision of Starke M. Grogan.] † 17—26355
- Transportation.* Instructions to special agents, census of transportation by water, 1916. 1917. 25 p. 12° ‡ 17—26356
- Wyoming.* Census of manufactures, 1914: Wyoming. 1917. 13 p. 4° [Prepared by Walter H. Booth under supervision of W. M. Stuart, chief statistician for manufactures.] * Paper, 5c. 17—26357

COAST AND GEODETIC SURVEY

NOTE.—The monthly Notice to mariners, formerly issued by the Coast and Geodetic Survey, has been consolidated with and made a part of the Notice to mariners issued by the Lighthouses Bureau, thus making it a joint publication. The charts, coast pilots, and tide tables of the Coast and Geodetic Survey are sold at the office of the Survey in Washington, and also by one or more sales agents in each of the important American seaports.

- Boats.* Instructions as to procedure in procuring proposals and in awarding contracts for articles, services, hire of boats, and repairs to vessels and equipment. [1917.] 5 p. ‡
- Coast and Geodetic Survey bulletin.* Coast and Geodetic Survey bulletin, Mar. 1917; no. 22. [1917.] 10 p. [Monthly.] ‡ 15—26512
- Same, Apr. 1917; no. 23. [1917.] 11 p. [Monthly.] ‡
- Coast pilots.* Supplement to United States coast pilot, Atlantic Coast, section D. Mar. 16, 1917. 22 leaves. (Serial 58.) †
- United States coast pilot, Atlantic Coast: pts. 1, 2, St. Croix River to Cape Ann [supplement to 3d edition]. Mar. 9, 1917. 13 leaves. (Serial 57.) †
- United States coast pilot, Pacific Coast: California, Oregon, and Washington [supplement to 2d edition]. Mar. 16, 1917. 20 leaves. (Serial 59.) †
- Maps.* Tables for polyconic projection of maps based upon Clarke's reference spheroid of 1866. 4th edition. 1917. 189 p. il. 4° (Special publication 5.) * Paper, 25c. 16—26358

FISHERIES BUREAU

- Fisheries service bulletin,* Apr. 2, 1917; no. 23. [1917.] 9 p. [Monthly.] ‡ F15—76
- Fishery products.* Statement of quantities and values of certain fishery products landed at Boston and Gloucester, Mass., and Portland, Me., by American fishing vessels, Mar. 1917. [1917.] 1 p. oblong f° (Statistical bulletin 376.) †
- Statement of quantities and values of certain fishery products landed at Seattle, Wash., by American fishing vessels, Mar. 1917. [1917.] 1 p. oblong 12° (Statistical bulletin 375.) †

FOREIGN AND DOMESTIC COMMERCE BUREAU

- Commerce.* Monthly summary of foreign commerce of United States, Feb. 1917. 1917. 92 p. 4° * Paper, 15c. single copy, \$1.50 a yr. 14—21465/6
- Same. (H. doc. 1501, pt. 8, 64th Cong. 2d sess.)
- Commerce reports.* Commerce reports, daily consular and trade reports, no. 76—100, [series] 1917; Apr. 2—30 [1917]. [1917.] p. 1—400. [Daily except Sundays and holidays.] * Paper, \$2.50 a yr. 8—30775/5

NOTE.—This live daily commercial reporter contains important commercial facts and reports of business conditions gathered by the American consular officers and commercial agents of the Government throughout the world. Supplemental issues will appear from time to time, which will be devoted to reviewing trade, industrial, and general conditions in the respective districts of the United States consular officers. The daily issues of the Commerce reports are bound up quarterly in cloth and sold by the Superintendent of Documents at \$1.50 per volume; yearly subscriptions at \$6.00.

- Supplement to Commerce reports, no. 15a, 23a, 31a, 39a, 50a, 52a, 61a, 65a. [Included in price of Commerce reports for subscribers.]
- 15a. Spain: Malaga, by Percival Gassett; [Almeria agency, by Bartley F. Yost]. Apr. 25, 1917. 16 p.
- 23a. Canada; by John G. Foster. Apr. 24, 1917. 11 p.
- 31a. Honduras: Puerto Cortes; by Walter F. Boyle. Apr. 3, 1917. 10 p.
- 39a. Bolivia; by John D. O'Rear. Apr. 18, 1917. 24 p.
- 50a. British India; by Lucien Memminger. Apr. 4, 1917. 13 p.
- 52a. China: Shanghai, by Thomas Sammons; [Hongkong, by George E. Anderson; Canton, by P. S. Heintzleman]. Apr. 6, 1917. 16 p.
- 61a. New Zealand, by Alfred A. Winslow; [Dunedin agency, by Frederick O. Bridgenan; Wellington agency, by Arthur E. Whyte; Christchurch agency, by John H. Stringer]. Apr. 9, 1917. 19 p.
- 65a. British East Africa, by Henry P. Starrett; [British Somaliland, by Addison E. Southard]. Apr. 7, 1917. 16 p.

- Imports and exports.* Imports of merchandise into United States by articles and countries during years ending June 30, 1912-15. 1917. [1]+18-297 p. 4° [From Foreign commerce and navigation, 1913.] * Paper, 40c. 7-24493/4
- Total values of imports and exports of United States, Nov. 1913. [1916.] [2] p. 4° [Monthly.] †
- Same, Dec. 1913. [1917.] [2] p. 4° [Monthly.] †
- Same, Jan. 1917. [1917.] [2] p. 4° [Monthly.] †
- Monthly letter*, review of bureau's activities at home and abroad, no. 26; Apr. 2, 1917. 1917. 16 p. † 15-23302/2
- Textiles in Porto Rico and Jamaica*; by W. A. Tucker. 1917. 31 p. (Special agents series 137.) * Paper, 5c. 17-26359

LIGHTHOUSES BUREAU

- 12th District.* Great Lakes of United States, buoy list, Lake Michigan and Green Bay, 12th lighthouse district; 1917, corrected to Apr. 1. 1917. 39 p. † 12-29001/8
- Lighthouse service bulletin*, Apr. 2, 1917; no. 64. [1917.] p. 231-234. [Monthly.] † 12-35121/3
- Notice to mariners*, weekly, no. 14-17, 1917; Apr. 6-27 [1917]. 1917. various paging. [Issued jointly with Coast and Geodetic Survey.] † 7-20609/4

NAVIGATION BUREAU

- Seagoing vessels* of United States, with official numbers and signal letters, 1916; pt. 6 of 48th annual list of merchant vessels of United States, year ended June 30, 1916. 1916 [reprint 1917]. 115 p. 4° [Reprinted, without illustrations and plates, for use of State Department.] † 7-27311/2

PUBLICATIONS DIVISION

- Commerce Department.* Monthly list of publications issued by Department of Commerce, Mar. 1917. [1917.] 4 p. † 14-30678/5

STANDARDS BUREAU

- Barrels.* Rules and regulations for enforcement of lime-barrel act. Apr. 20, 1917. 6 p. (Circular 64.) * Paper, 5c. 17-26330
- Copper.* Structure of coating on tinned sheet copper in relation to specific case of corrosion; by Paul D. Merica. Apr. 21, 1917. 18 p. il. 6 p. of pl. large 8° (Technology papers 90.) * Paper, 5c. 17-26361

STEAMBOAT-INSPECTION SERVICE.

- Steamboat-Inspection Service bulletin*, Apr. 2, 1917; no. 18. [1917.] 2 p. [Monthly.] † 15-26679/3

CONGRESS

NOTE.—The Senate and House documents and reports are issued in limited editions and, unless otherwise indicated, may be obtained only through Members of Congress.

- Congressional record.* Congressional record, 65th Congress, special session of Senate, v. 55, index [including History of resolutions] 1, [to] nos. 1-10, Mar. 5-16, 1917. [1917.] 21 p. 4° 12-36438/3
- Same, 65th Congress, 1st session, v. 55, no. 1-24; Apr. 2-30, 1917. [1917.] 1-1598+[20] p. il. 4°

NOTE.—The Congressional record, containing the proceedings and debates of Congress, is issued daily when Congress is in session, and indexes thereto are published fortnightly.

The Record is sold by the Superintendent of Documents on the following terms: Single copy, 3 cents, if not more than 24 pages, and 1 cent more for each additional 8 pages; per month, \$1.50. Subscriptions are payable in advance. Prices for the bound volumes of the Record, 64th Congress, 1st session, and prior Congresses, will be furnished on application. Send remittances to the Superintendent of Documents, Washington, D. C. Stamps and foreign money will not be accepted.

- Same, v. 55, index [including History of bills and resolutions] 1, [to] nos. 1-11, Apr. 2-14, 1917. [1917.] 92+89 p. 4°
- Same, v. 55, index [including History of bills and resolutions] 2, [to] nos. 12-23, Apr. 16-28, 1917. [1917.] 47+22 p. 4°
- Directory.* 65th Congress, 1st session, beginning Apr. 2, 1917, official Congressional directory; compiled by Edgar E. Mountjoy. 1st edition, Apr. 1917. [1917.] xvi+433 p. il. 1 pl. * Cloth, 60c. 6-35330

PUBLIC LAWS

NOTE.—Public acts in slip form in the first prints may be obtained from the Superintendent of Documents at a subscription price of \$1.00 for the present session (67th Congress, 1st session); if only a few laws are enacted during this session this price will also include the laws for the 65th Congress, 2d session; single copies are usually 5c. each.

Public [act] 1-8. 55th Congress.

Appropriations. H. R. 12, act making appropriations to supply deficiencies, fiscal year 1917, and prior fiscal years. [Approved Apr. 17, 1917.] 37 p. (Public 2.)

— H. R. 122, act making appropriations for certain expenses incident to 1st session of 65th Congress. Approved Apr. 11, 1917. 1 p. (Public 1.)

Bonds of United States. H. R. 2762, act to authorize issue of bonds to meet expenditures for national security and defense, and, for purpose of assisting in prosecution of the war, to extend credit to foreign Governments. [Approved Apr. 24, 1917.] 4 p. (Public 3.)

Enlistment, Navy. H. R. 2038, act for extension of minority enlistments in naval service. Approved Apr. 25, 1917. 1 p. (Public 5.)

Fleet Naval Reserve. H. R. 1771, act to amend act making appropriations for naval service, fiscal year 1917, relative to Fleet Naval Reserve. Approved Apr. 25, 1917. 1 p. (Public 4.)

Hydrographic Office. H. R. 2338, act to authorize detail of additional [naval] officers to Hydrographic Office. Approved Apr. 25, 1917. 1 p. (Public 6.)

Naval Academy, Annapolis. H. R. 2339, act to increase number of midshipmen at Naval Academy until Sept. 1, 1918. Approved Apr. 25, 1917. 1 p. (Public 7.)

Naval Reserve. H. R. 2340, act to increase age limit for persons appointed as officers in Naval Reserve [of Naval Reserve Force]. Approved Apr. 25, 1917. 1 p. (Public 8.)

Public [joint] resolution 1. 55th Congress.

Germany. S. J. Res. 1, joint resolution declaring that a state of war exists between Imperial German Government and Government and the people of United States and making provision to prosecute same. Approved Apr. 6, 1917. 1 p. (Public resolution 1.)

CONFERENCE COMMITTEES

Appropriations. General deficiency appropriation bill [fiscal year 1917, and prior fiscal years], conference report to accompany H. R. 12; submitted by Mr. Fitzgerald. Apr. 14, 1917. 3 p. (H. rp. 13.)

Bonds of United States. Issue of bonds, conference report to accompany H. R. 2762 [to authorize issue of bonds to meet expenditures for national security and defense, and, for purpose of assisting in prosecution of the war, to extend credit to foreign Governments]; submitted by Mr. Kitchin. Apr. 23, 1917. 4 p. (H. rp. 23.)

HOUSE OF REPRESENTATIVES

Boy Scouts of America. Report of Boy Scouts of America, letter from attorney transmitting report of Boy Scouts of America of its proceedings, year ending Dec. 31, 1916. Apr. 19, 1917. 1 p. (H. doc. 47.) [Letter of transmittal only.]

Calendars of House of Representatives, 65th Congress, 1st session, Apr. 2-30, 1917; no. 1-19. [1917.] Each 16 p. or 20 p. large 8° [Daily when House of Representatives is in session.] ‡

Cuba. Republic of Cuba and German Empire, message transmitted to speaker of House of Representatives of United States by speaker of House of Representatives of Republic of Cuba, through legation of Cuba at Washington, D. C. [announcing pride of the people of Cuba in uniting their efforts to those of United States in war against Germany]. Apr. 11, 1917. 1 p. (H. doc. 18.)

Neutrality. Problems of neutrality when the world is at war, history of our relations with Germany and Great Britain as detailed in documents that passed between United States and the two great belligerent powers, by S. D. Fess; presented by Mr. Foster. 1917. 2 pts. vi+431 p. (H. doc. 2111, 64th Cong. 2d sess.) *Paper, each 15c. 17-26335

pt. 1. Submarine controversy.
pt. 2. Restraints of trade controversy.

Ocean shipping, basic principles of marine transportation with particular reference to foreign trade of United States, prepared by National Foreign Trade Council. 2d edition, revised Mar. 1917. 1917. v+3-110 p. (H. doc. 2112, 64th Cong. 2d sess.) 17-26334

ACCOUNTS COMMITTEE

Enrolled Bills Committee, House. Assistant clerk, Committee on Enrolled Bills, report to accompany H. Res. 63; submitted by Mr. Park. Apr. 25, 1917. 1 p. (H. rp. 25.)

House of Representatives. Attendant for ladies' reception room, House of Representatives, report to accompany H. Res. 43; submitted by Mr. Park. Apr. 25, 1917. 1 p. (H. rp. 24.)

— Committee janitors, report to accompany H. Res. 40 [to appoint 2 janitors for committees located in Capitol during sessions of 65th Congress]; submitted by Mr. Park. Apr. 25, 1917. 1 p. (H. rp. 28.)

Police. Additional policemen for Capitol, report to accompany S. J. Res. 30 [authorizing temporary employment of additional policemen for Capitol building and grounds and Senate and House office buildings]; submitted by Mr. Park. Apr. 16, 1917. 1 p. (H. rp. 15.)

Rost, E. C. E. C. Rost, report to accompany H. Res. 55 [to pay E. C. Rost]; submitted by Mr. Park. Apr. 25, 1917. 1 p. (H. rp. 26.)

Rules Committee, House. Assistant clerk, Committee on Rules, report to accompany H. Res. 66; submitted by Mr. Park. Apr. 25, 1917. 1 p. (H. rp. 27.)

Topping, William H. William H. Topping, report to accompany H. Res. 36 [to pay William H. Topping]; submitted by Mr. Park. Apr. 25, 1917. 1 p. (H. rp. 29.)

Useless Executive Papers, Committee on Disposition of, House. Clerk and messenger to Committee on Disposition of Useless Executive Papers, report to accompany H. Res. 33; submitted by Mr. Park. Apr. 16, 1917. 1 p. (H. rp. 16.)

APPROPRIATIONS COMMITTEE

Appropriations. Appropriations for certain expenses, 1st session, 65th Congress, report to accompany H. R. 122; submitted by Mr. Fitzgerald. Apr. 9, 1917. 1 p. (H. rp. 2.)

— Urgent deficiencies in appropriations for military and naval establishments on account of war expenses [fiscal year 1917], report to accompany H. R. 3971; submitted by Mr. Fitzgerald. Apr. 30, 1917. 7 p. (H. rp. 36.)

BANKING AND CURRENCY COMMITTEE

Banks and banking. Amendments to Federal reserve act, report to accompany H. R. 3673 [to amend act approved Dec. 23, 1913, known as Federal reserve act, as amended]; submitted by Mr. Glass. Apr. 27, 1917. 12 p. (H. rp. 35.) 17—26362

FOREIGN AFFAIRS COMMITTEE

Russia. Congratulating the people of Russia, report to accompany H. Con. Res. 1 [that United States congratulate the people of Russia on their assumption of powers, duties, and responsibilities of self-government]; submitted by Mr. Goodwin of Arkansas. Apr. 13, 1917. 5 p. (H. rp. 12.) 17—26327

War with Imperial German Government, report to accompany H. J. Res. 24 [declaring that a state of war exists between Imperial German Government and Government and people of United States, and making provision to prosecute same]; submitted by Mr. Flood. Apr. 4, 1917. 14 p. (H. rp. 1.) [Includes views of Mr. Shackelford.] 17—26333

INDIAN AFFAIRS COMMITTEE

Five Civilized Tribes. Report of superintendent for Five Civilized Tribes of Oklahoma to Secretary of Interior, fiscal year 1916. 1917. 118 p. 1 tab. [This report was transmitted to the Committee on Indian Affairs by the Secretary of Interior.] † 6—35346/6

INTERSTATE AND FOREIGN COMMERCE COMMITTEE

Commerce. Economical distribution of exports from United States in time of war, report to accompany H. R. 3349 [to authorize President in time of war to give direction to exports from United States so as to insure their wise, economical, and profitable distribution to other countries]; submitted by Mr. Adamson. Apr. 27, 1917. 1 p. (H. rp. 32.)

Freight-cars. To regulate commerce in respect to car service, report to accompany H. R. 328; submitted by Mr. Esch. Apr. 23, 1917. 16 p. (H. rp. 18.) 17—26332

Interstate Commerce Commission. Bill to amend act to regulate commerce, report to accompany H. R. 3659 [to amend act to regulate commerce as amended, so as to increase membership of Interstate Commerce Commission and permit commission to subdivide itself into different units in order to distribute work and give adequate consideration to matters before it]; submitted by Mr. Adamson. Apr. 24, 1917. 2 p. (H. rp. 20.)

- Mississippi River.* Bridge across Mississippi River, Morrison County, Minn., report to accompany S. 1006; submitted by Mr. Esch. Apr. 24, 1917. 1 p. (H. rp. 21.)
- Bridge across Mississippi River near Bemidji, Minn., report to accompany S. 1007; submitted by Mr. Esch. Apr. 27, 1917. 1 p. (H. rp. 33.)
- To construct bridge across Mississippi River in Morrison County, Minn., report to accompany H. R. 1679; submitted by Mr. Esch. Apr. 24, 1917. 1 p. (H. rp. 22.)
- Prices.* Regulation of prices, hearings, 64th Congress, on H. R. 13568, to protect the public against dishonest advertising and false pretenses in merchandizing, Jan. 5-11, 1917. 1917. 658 p. [These hearings were also published in separate parts.] ‡
- Wabash River.* Bridge across Wabash River near Vincennes, Ind., report to accompany H. R. 2343 [granting consent to Ernest B. Denison, A. J. Barchfield, and Ethan I. Dodds to construct bridge across Wabash River within or near city limits of Vincennes, Ind.]; submitted by Mr. Snook. Apr. 27, 1917. 1 p. (H. rp. 34.)

IRRIGATION OF ARID LANDS COMMITTEE

- Food.* Stimulation of food production under reclamation projects, hearings on H. R. 2913, to stimulate production of food upon private and public lands within reclamation projects, Apr. 16, 1917. 1917. 25 p. ‡

JUDICIARY COMMITTEE

- Longevity pay* claims of army officers, report to accompany H. R. 1691 [to confer jurisdiction on Court of Claims to enter judgment upon findings of fact heretofore made in claims of officers of Army for longevity pay]; submitted by Mr. Graham of Pennsylvania. Apr. 11, 1917. 26 p. (H. rp. 4.) [Includes House report 1403, 64th Congress, 2d session.]
- Munitions.* Punishment for destruction of war material, report to accompany S. 383 [to punish destruction or injuring of war material and war transportation facilities by fire, explosives, or other violent means, and to forbid hostile use of property during time of war]; submitted by Mr. Webb. Apr. 13, 1917. 1 p. (H. rp. 11.)
- Recruiting and enlistment.* Amendment to criminal code, report to accompany H. R. 2893 [to amend sec. 10 of chapter 2 of criminal code, so as to allow country engaged in war with country with which United States is at war to recruit among its own citizens and subjects within borders of United States]; submitted by Mr. Webb. Apr. 16, 1917. 1 p. (H. rp. 14.)
- Spies.* To punish espionage and enforce criminal laws of United States, report to accompany H. R. 291; submitted by Mr. Webb. Apr. 25, 1917. 10 p. (H. rp. 30.)
17-26330

MILITARY AFFAIRS COMMITTEE

- Army.* Increase of military establishment, hearings on bill authorizing President to increase temporarily military establishment of United States, Apr. 7[-11], 1917. 1917. 216 p. ‡
- Increase of military establishment, report to accompany H. R. 3545 [to authorize President to increase temporarily military establishment of United States]; submitted by Mr. Dent. Apr. 21, 1917. 3 pts. in 1, 12 p. (H. rp. 17 [3 pts.]) [Includes views of minority submitted by Mr. Kahn and others, and minority views by Mr. Caldwell. H. R. 3545 is the so-called volunteer bill.] 17-26331
- Volunteer and conscription system, hearings on bill authorizing President to increase temporarily military establishment of United States, Apr. 14, 1917. 1917. 52 p. ‡

NAVAL AFFAIRS COMMITTEE

- Enlistment, Navy.* Extension of minority enlistments in naval service, report to accompany H. R. 2008; submitted by Mr. Padgett. Apr. 13, 1917. 1 p. (H. rp. 8.)
- Fleet Naval Reserve.* Appropriations for naval service, report to accompany H. R. 1771 [to amend act making appropriations for naval service, fiscal year 1917, relative to Fleet Naval Reserve]; submitted by Mr. Padgett. Apr. 13, 1917. 2 p. (H. rp. 6.)
- Gerry, Peter G.* Peter Goelet Gerry in re steam yacht Owera, report to accompany S. 1845 [to authorize Peter Goelet Gerry to enter into contract with Secretary of Navy, in behalf of United States, for use of steam yacht Owera]; submitted by Mr. Padgett. Apr. 24, 1917. 2 p. (H. rp. 19.)

- Hydrographic Office*, additional officers, report to accompany H. R. 2338 [to authorize detail of additional naval officers to Hydrographic Office]; submitted by Mr. Padgett. Apr. 13, 1917. 1 p. (H. rp. 7.)
- Naval Academy, Annapolis*. Increase in number of midshipmen at Naval Academy, report to accompany H. R. 2339; submitted by Mr. Padgett. Apr. 13, 1917. 1 p. (H. rp. 10.)
- Naval Reserve*. Age limit of officers appointed to Naval Reserve, report to accompany H. R. 2340 [to increase age limit for persons appointed as officers in Naval Reserve of Naval Reserve Force]; submitted by Mr. Padgett. Apr. 13, 1917. 1 p. (H. rp. 5.)
- Navy*. Temporary increase of navy and marine corps personnel, report to accompany H. R. 3330; submitted by Mr. Padgett. Apr. 26, 1917. 4 p. (H. rp. 31.)
- Ships*. Requisitioning ships, boats, and other water craft by Government, report to accompany H. R. 1770; submitted by Mr. Padgett. Apr. 13, 1917. 1 p. (H. rp. 9.)

WAYS AND MEANS COMMITTEE

- Bonds of United States*. Emergency bond issue, report to accompany H. R. 2762 [to authorize issue of bonds to meet expenditures for national security and defense, and to extend credit to foreign Governments]; submitted by Mr. Kitchin. Apr. 11, 1917. 3 p. (H. rp. 3.) 17—26328

INTERSTATE COMMERCE JOINT SUBCOMMITTEE

- Commerce*. Interstate and foreign transportation, hearings before Joint Subcommittee on Interstate and Foreign Commerce, Congress, pursuant to Public J. Res. 25 [S. J. Res. 60] creating joint subcommittee from membership of Senate Committee on Interstate Commerce and House Committee on Interstate and Foreign Commerce to investigate conditions relating to interstate and foreign commerce and necessity of further legislation relating thereto, and defining powers and duties of such subcommittee, Nov. 20—Dec. 9, 1916. 1917. pts. 1—10, with index, iii+3—680 p. il. [These hearings were also published in separate parts with imprint date 1916, and with Joint Committee on Interstate and Foreign Commerce in the title.] ‡

SENATE

- Calendar of business*, Senate, 65th Congress, 1st session, Apr. 4—30, 1917; no. 1—17. [1917.] Each 12 p. large 8° [Daily when Senate is in session.]
- Initiative*. Direct government in California, address read at National Popular Government League at their convention held in Washington, D. C., July 5 and 6, 1916, on operation of initiative, referendum and recall, from 1903 to 1916, by John Randolph Haynes; presented by Mr. Phelan. 1917. 17 p. (S. doc. 738, 64th Cong. 2d sess.) *Paper, 5c. 17—26340
- State-wide initiative and referendum, article on present status of State-wide initiative and referendum statutes, what they are, where they are in use, and how they work, by Judson King; presented by Mr. Owen. 1917. 16 p. (S. doc. 736, 64th Cong. 2d sess.) 17—26339
- Military service acts of Great Britain*, 1916; presented by Mr. Sherman. 1917. 14 p. (S. doc. 9.) 17—26341

AGRICULTURE AND FORESTRY COMMITTEE

- Grain for distilling purposes*, hearing on prohibiting use of grain for distilling purposes, Apr. 13, 1917. 1917. 19 p. ‡

APPROPRIATIONS COMMITTEE

- Appropriations*. General deficiency bill, 1917, hearing before subcommittee on H. R. 12, making appropriations to supply deficiencies, fiscal year 1917 and prior years. 1917. 43 p. ‡
- General deficiency bill [fiscal year] 1917 [and prior fiscal years], report to accompany H. R. 12; submitted by Mr. Martin. Apr. 6, 1917. 3 p. (S. rp. 2.)
- Sundry civil appropriation bill, 1918, hearings before subcommittee on H. R. 11, making appropriations for sundry civil expenses, fiscal year 1918. 1917. 103 p. ‡
- Sundry civil appropriation bill, [fiscal year] 1918, report to accompany H. R. 11; submitted by Mr. Martin. Apr. 9, 1917. 4 p. (S. rp. 5.)

BANKING AND CURRENCY COMMITTEE

- Banks and banking.* Amendments to Federal reserve act, report to accompany S. 1796 [to amend act approved Dec. 23, 1913, known as Federal reserve act, as amended]; submitted by Mr. Owen. Apr. 17, 1917. 20 p. (S. rp. 11.)
- Quarter (coin).* Modification of design of current quarter dollar, report to accompany S. 2099; submitted by Mr. Owen. Apr. 30, 1917. 1 p. (S. rp. 31.)

COMMERCE COMMITTEE

- Calendar.* Legislative calendar, 65th Congress, 1st session, Apr. 12, 1917; no. 1. [1917.] 15 p. 4° ‡
- Commerce.* To authorize President in time of war to give direction to exports from United States so as to insure their wise, economical, and profitable distribution to other countries, report to accompany S. 1867; submitted by Mr. Fernald. Apr. 19, 1917. 2 p. (S. rp. 23.)
- Mississippi River.* Authorizing county of Morrison, Minn., to construct bridge across Mississippi River in said county, report to accompany S. 1006; submitted by Mr. Sheppard. Apr. 21, 1917. 1 p. (S. rp. 28.)
- Bridge across Mississippi River at or near Bemidji, Minn., report to accompany S. 1007; submitted by Mr. Sheppard. Apr. 18, 1917. 1 p. (S. rp. 20.)

FINANCE COMMITTEE

- Bonds of United States.* Emergency bond issue, report to accompany H. R. 2762 [to authorize issue of bonds to meet expenditures for national security and defense, and, for purpose of assisting in prosecution of the war, to extend credit to foreign Governments]; submitted by Mr. Simmons. Apr. 16, 1917. 3 p. (S. rp. 8.)

FISHERIES COMMITTEE

- Alaska fisheries,* hearings, 64th Congress, on H. R. 17499, for protection, regulation, and conservation of fisheries of Alaska, Dec. 18, 1916 and Jan. 11, 1917. 1917. 32 p. ‡

FOREIGN RELATIONS COMMITTEE

- Birds.* Protection of migratory birds report to accompany S. 1553 [to give effect to convention between United States and Great Britain for protection of migratory birds in United States and Canada, concluded at Washington, Aug. 16, 1916]; submitted by Mr. Smith of Arizona. Apr. 20, 1917. 4 p. (S. rp. 27.)
- Calendar.* Legislative calendar, 65th Congress [1st session], Apr. 18, 1917; no. 1. [1917.] 7 p. 4° ‡
- War with Imperial German Government,* report to accompany S. J. Res. 1 [declaring that a state of war exists between Imperial German Government and Government and the people of the United States, and making provision to prosecute same]; submitted by Mr. Hitchcock. Apr. 3, 1917. 1 p. (S. rp. 1.)

INTEROCEANIC CANALS COMMITTEE

- Panama Canal.* Measurement of vessels for imposing tolls, Panama Canal, report to accompany S. 831 [providing that Panama Canal rules shall govern in measurement of vessels for imposing tolls]; submitted by Mr. Shields. Apr. 10, 1917. 4 p. (S. rp. 6.)

INTERSTATE COMMERCE COMMITTEE

- Export trade,* report to accompany S. 634 [to promote export trade, etc.]; submitted by Mr. Pomerene. Apr. 16, 1917. 4 p. (S. rp. 9.)
- Interstate Commerce Commission.* Enlargement of Interstate Commerce Commission, report to accompany S. 1816 [to amend act to regulate commerce as amended, so as to increase membership of Interstate Commerce Commission and permit commission to subdivide itself into different units in order to distribute work and give adequate consideration to matters before it]; submitted by Mr. Robinson. Apr. 17, 1917. 15 p. (S. rp. 10.) [Includes Senate report 437, 64th Congress, with hearing.] 17—26343

JUDICIARY COMMITTEE

Recruiting and enlistment. Permitting certain enlistments under foreign nations, report to accompany S. 1802 [to amend sec. 10 of act to codify, revise, and amend penal laws of United States, so as to allow country engaged in war with country with which United States is at war to recruit among its own citizens and subjects within borders of United States]; submitted by Mr. Culberson. Apr. 18, 1917. 2 p. (S. rp. 21.)

MILITARY AFFAIRS COMMITTEE

Army. Amendments to national defense act, report to accompany S. 1786 [to amend act for making further and more effectual provision for national defense, etc.]; submitted by Mr. Chamberlain. Apr. 17, 1917. 1 p. (S. rp. 12.)

— Army appropriation bill [fiscal year 1918], report to accompany H. R. 13; submitted by Mr. Chamberlain. Apr. 9, 1917. 3 p. (S. rp. 3.)

— Universal liability to military service, minority report [to accompany S. 1871, to authorize President to increase temporarily military establishment of United States]; submitted by Mr. McKellar. Apr. 21, 1917. 3 p. (S. rp. 22, pt. 2.) [S. 1871 is the so-called draft bill.]

— Universal liability to military service, report to accompany S. 1871 [to authorize President to increase temporarily military establishment of United States]; submitted by Mr. Chamberlain. Apr. 19, 1917. 6 p. (S. rp. 22 [pt. 1].) [S. 1871 is so-called draft bill.] 17—26338

Great Piece Meadows. Purchase or condemnation of Great Piece Meadows, report to accompany S. 282 [for purchase or condemnation of site for target range at or near Great Piece Meadows in New Jersey]; submitted by Mr. Frelinghuysen. Apr. 21, 1917. 2 p. (S. rp. 29.)

Military Academy appropriation bill [fiscal year 1918], report to accompany H. R. 14; submitted by Mr. Chamberlain. Apr. 9, 1917. 1 p. (S. rp. 4.)

Military education. Universal military training, statements made by Leonard Wood before Senate subcommittee on Military Affairs and House Committee on Military Affairs [64th Congress] on [S. 1695], for military and naval training of citizen forces of United States. 1917. iii+111-151+967-1109+257-308 p. [Extracts from Universal military training hearing, which appeared in Monthly catalogue for Mar. 1917, p. 592.] ‡

Ordnance. Three brass cannon to Lewisburg, Tenn., report to accompany S. 1767; submitted by Mr. McKellar. Apr. 19, 1917. 1 p. (S. rp. 26.)

— Two brass cannon to Nashville, Tenn., report to accompany S. 1420; submitted by Mr. McKellar. Apr. 19, 1917. 1 p. (S. rp. 25.)

— Two condemned cannon to Murfreesboro, Tenn., report to accompany S. 291; submitted by Mr. McKellar. Apr. 19, 1917. 1 p. (S. rp. 24.)

NAVAL AFFAIRS COMMITTEE

Calendar. Legislative calendar, 65th Congress [1st session], Apr. 18, 1917; no. 1. [1917.] 11 p. large 8° ‡

Enlistment, Navy. Minority enlistments in Naval Reserve [naval service], report to accompany S. 1534 [for extension of minority enlistments in naval service]; submitted by Mr. Swanson. Apr. 18, 1917. 1 p. (S. rp. 13.)

Fleet Naval Reserve, report to accompany S. 1536 [to amend act making appropriations for naval service, fiscal year 1917, relative to Fleet Naval Reserve]; submitted by Mr. Swanson. Apr. 18, 1917. 2 p. (S. rp. 14.)

Gerry, Peter G. Peter Goelet Gerry, report to accompany S. 1845 [to authorize Peter Goelet Gerry to enter into contract with Secretary of Navy, in behalf of United States, for use of steam yacht Owera]; submitted by Mr. Swanson. Apr. 18, 1917. 1 p. (S. rp. 18.)

Hydrographic Office. Additional officers to Hydrographic Office, report to accompany S. 1538 [to authorize detail of additional naval officers to Hydrographic Office]; submitted by Mr. Swanson. Apr. 18, 1917. 2 p. (S. rp. 16.)

Naval Academy, Annapolis. Additional midshipmen, report to accompany S. 1587 [to increase number of midshipmen in Naval Academy]; submitted by Mr. Swanson. Apr. 18, 1917. 1 p. (S. rp. 15.)

- Naval Reserve.* Increase age limit, officers Naval Reserve, report to accompany S. 1537 [to increase age limit for persons appointed as officers in Naval Reserve of Naval Reserve Force]; submitted by Mr. Swanson. Apr. 18, 1917. 1 p. (S. rp. 17.)
- Navy.* Increase enlisted strength of Navy and Marine Corps, report to accompany S. 1873 [to temporarily increase commissioned and warrant and enlisted strength of Navy and Marine Corps]; submitted by Mr. Swanson. Apr. 21, 1917. 2 p. (S. rp. 30.)
- Ships.* Requisition of ships, etc., report to accompany S. 1797 [to authorize President in time of war or of national emergency to requisition or take over ships, boats, and other water craft for use of Government]; submitted by Mr. Swanson. Apr. 18, 1917. 1 p. (S. rp. 19.)

POST OFFICES AND POST ROADS COMMITTEE

- Calendar.* Legislative calendar, 65th Congress, 1917; no. 1 [1st session]. [1917.] 7 p. 4° ‡

PRIVILEGES AND ELECTIONS COMMITTEE

- Contested elections.* Senator from West Virginia, memorial [of William E. Chilton] to Senate of United States relating to election of United States Senator from West Virginia for term of 6 years beginning Mar. 4, 1917; statement of Howard Sutherland. 1917. pt. 2, ii+27-41 p. [Part 1 appeared in the Monthly catalogue for Mar. 1917, p. 593.] ‡ 17-26283

PUBLIC LANDS COMMITTEE

- Calendar.* Legislative calendar, 1st session, 65th Congress, Apr. 9 and 23, 1917; no. 1 and 2. [1917.] 14 p. and 21 p. 4° ‡
- Homestead.* Residence, military service, report to accompany S. 1811 [providing for counting of service in Army or Navy of United States as equivalent to residence and cultivation upon homestead entries, and in event of soldier's death in such service providing for issuance of patent for such land to his widow or minor children]; submitted by Mr. Myers. Apr. 30, 1917. 2 p. (S. rp. 32.)

SENATE CONTINGENT EXPENSES COMMITTEE

- Washington Railway and Electric Company.* Change of reference, report to accompany S. Res. 23 [to appoint Senate committee to investigate causes which have occasioned strike, beginning Mar. 12, 1917, by employees of Washington Railway and Electric Company]; submitted by Mr. Thompson. Apr. 12, 1917. 1 p. (S. rp. 7.) [The Senate Contingent Expenses Committee reported this resolution back to the Senate for reference to the proper committee.]

COUNCIL OF NATIONAL DEFENSE

- National defense.* Information regarding correlated activities of Council of National Defense and Advisory Commission, medical departments of Government, and Committee of American Physicians for Medical Preparedness. [1917.] 6 p. ‡ 17-26342

COURT OF CLAIMS

- Atchison, Topeka & Santa Fe Railway Company v. United States;* evidence. [1917.] no. 32876, p. 15-25. ‡
- Atwood.* Lillian A. Green, findings in case of Lillian A. Green, daughter, and Jordan Philip, guardian of minor grandchildren of John S. Atwood. Apr. 13, 1917. 2 p. (H. doc. 21.) ‡
- Ball Engineering Co. v. United States;* defendant's evidence in support of plea to jurisdiction. [1917.] no. 33292, p. 11-23. ‡
- Barker.* Semira E. Perry, findings in case of Semira E. Perry, heir of Frank T. Barker. Apr. 13, 1917. 2 p. (H. doc. 20.) ‡
- Brothers.* William F. Brothers v. United States; defendant's evidence. [1917.] no. 33072, p. 329-428. ‡
- Same; evidence for claimant in rebuttal. [1917.] no. 33072, p. 329-367. ‡

- Carkeek.* Morgan J. Carkeek v. United States; additional evidence for defendant. [1917.] no. 27726, p. 569-588. ‡
- Carpenter.* Edward Carpenter v. United States; evidence. [1917.] no. 33187, p. 5-8. ‡
- Silas A. Carpenter, findings in case of Silas A. Carpenter. Apr. 13, 1917. 2 p. (H. doc. 25.) ‡
- Cases.* April calendar [of cases ready for trial or hearing], 1917. 1917. 47 p. [Half of the pages are blank.] ‡
- May calendar [of cases ready for trial or hearing], 1917. 1917. 19 p. [Half of the pages are blank.] ‡
- Cases dismissed by Court of Claims, letter transmitting findings of court in certified list of cases, dismissed by court Jan. 29, 1917, for want of sufficient evidence, against United States. Apr. 19, 1917. 2 p. (H. doc. 31.) ‡
- List of cases dismissed by Court of Claims for want of sufficient evidence. Apr. 3, 1917. 1 p. (S. doc. 4.) ‡
- List of mail devisor cases pending, to be called Apr. 9 or at such time thereafter as they may be reached. 1917. cover-title, 18 p. ‡
- Croley.* Cornelius D. Croley, findings in case of Cornelius D. Croley. Apr. 13, 1917. 2 p. (H. doc. 24.) ‡
- Curtis.* Charles C. Curtiss, administrator of James Curtis, v. United States; evidence certified by [Treasury] Department. [1917.] no. 32889, p. 11-21. ‡
- Goodrich.* Edwin Goodrich, findings in case of Edwin Goodrich. Apr. 19, 1917. 2 p. (H. doc. 32.) ‡
- Gray.* Maria M. Gray, findings in case of Maria M. Gray, widow of Henry H. Gray. Apr. 19, 1917. 2 p. (H. doc. 37.) ‡
- Griffin.* Mary C. Griffin, findings in case of Mary C. Griffin, widow of Daniel F. Griffin. Apr. 13, 1917. 2 p. (H. doc. 23.) ‡
- Hall.* Jane T. Hawkins, findings in case of Jane T. Hawkins, sister of Michael T. Hall. Apr. 19, 1917. 2 p. (H. doc. 38.) ‡
- Hanley.* William Hanley v. United States; evidence. [1917.] no. 33662, p. 5-21. ‡
- Harris.* Jacob Harris, findings dismissing cause of Jacob Harris, son of Samuel [J.] Harris. Apr. 3, 1917. 1 p. (S. doc. 2.) ‡
- Hill.* Hattie Hill Gates, executrix of John M. Hill (Francis M. Hill, intervenor), v. United States; [evidence]. [1917.] no. 30477, p. 321-328, 1 pl. ‡
- Hughes Bros. & Bangs* v. United States; evidence for defendants. [1917.] no. 30547, p. 273-319. ‡
- King.* Caroline L. King, findings in case of Caroline L. King, widow of William T. King. Apr. 3, 1917. 2 p. (S. doc. 1.) ‡
- McIntire.* Eliza A. McIntire, findings in case of Eliza A. McIntire, widow of Horatio McIntire. Apr. 19, 1917. 2 p. (H. doc. 30.) ‡
- McKnight.* John T. McKnight, findings in case of John T. McKnight. Apr. 19, 1917. 2 p. (H. doc. 36.) ‡
- Page & Brinton.* Hubert D. Page and David B. Brinton, partners, formerly doing business under firm name of Page & Brinton, v. United States; evidence for claimants. [1917.] no. 32484, p. 1691-1795. ‡
- Same; claimants' printed exhibits. [1917.] no. 32484, p. 1796-1954, il. ‡
- Parker.* Walter R. Parker, findings in case of Walter R. Parker. Apr. 19, 1917. 2 p. (H. doc. 29.) ‡
- Reid Wrecking Company (Ltd.)* v. United States; [evidence for defendants]. [1917.] no. 32456, p. 239-248. ‡
- Scott.* Alice Scott Warner, findings in case of Alice Scott Warner, daughter of Robert Scott. Apr. 19, 1917. 2 p. (H. doc. 35.) ‡
- Shanks.* Lucinda Shanks, findings in case of Lucinda Shanks, widow of Quintus C. Shanks. Apr. 19, 1917. 2 p. (H. doc. 39.) ‡
- Standard American Dredging Company* v. United States; evidence for claimant and defendants. [1917.] no. 33106, p. 13-121, map. ‡
- Trousdale.* Matthew C. Trousdale v. United States et al.; evidence for claimant. [1917.] Indian deprivations no. 5000, p. 23-36. ‡
- Matthew C. Trousdale [et al.] v. United States et al.; evidence for defendants. [1917.] Indian deprivations, nos. 5000, 2225, 3537, 6507, and 6508, p. 37-66. ‡

- Wainwright.* Hannah G. Wainwright v. United States, findings in case of Hannah G. Wainwright. Apr. 19, 1917. 1 p. (H. doc. 41.) †
- Waters.* Louis H. Waters, findings in case of Louis H. Waters. Apr. 19, 1917. 2 p. (H. doc. 34.) †
- Weisberger.* Theodore Weisberger v. United States; [evidence for claimant and defendants]. [1917.] no. 32743, p. 473-678. †
- Williams Engineering and Contracting Company v. United States;* evidence for defendants, evidence for claimant in rebuttal. 1917. no. 31929, cover-title, p. 959-1684. †
- Wilson.* Austin P. Wilson, findings in case of Austin P. Wilson, brother of William C. Wilson. Apr. 19, 1917. 2 p. (H. doc. 33.) †
- Woodward.* Vashti Crawford, findings in case of Vashti Crawford, daughter of John L. Woodward. Apr. 13, 1917. 2 p. (H. doc. 22.) †

COURT OF CUSTOMS APPEALS

- Calendar,* Court of Customs Appeals, Apr. term, 1917. [1917.] xv+[50] p. [Part of the pages are blank.] †

FEDERAL RESERVE BOARD

- Accounting.* Uniform accounting, tentative proposal submitted by Federal Reserve Board for consideration of banks, bankers, and banking associations, merchants, manufacturers, and associations of manufacturers, auditors, accountants, and associations of accountants. 1917. 25 p. 4° [From Bulletin, Apr. 1917.] †
- Banks and banking.* Digest and index of opinions of counsel, informal rulings of Federal Reserve Board and matter relating thereto, from Federal reserve bulletin, 1915-16. 1917. iii+63 p. †
- Federal reserve bulletin,* Apr. 1917; [v. 3, no. 4]. 1917. iv+235-333+i p. il. 4°
† Paper, 20c. single copy, \$2.00 a yr. 15-26318/4
- Federal reserve member banks.* Federal reserve inter-district collection system, changes in list of banks upon which items will be received by Federal reserve banks for collection and credit, Apr. 1, 1917. 1917. 13 leaves, 4° † 16-26870/4

FEDERAL TRADE COMMISSION

- Gasoline.* Report of Federal Trade Commission on price of gasoline in 1915. Apr. 28, 1917. 1 p. (H. doc. 74.) [Letter of transmittal only.] †
- Report on price of gasoline in 1915. 1917. xv+224 p.+[1] leaf, 15 pl. map.
* Paper, 35c. 17-26363

GEOGRAPHIC BOARD

- Decisions of Geographic Board,* Jan. 3 and Feb. 7, 1917. [1917.] 4 p. † 10-26561/3

GOVERNMENT PRINTING OFFICE

- Documents Office.* Estimates of appropriations, superintendent of documents, communication submitting additional estimates of appropriations for salaries and general expenses, Office of Superintendent of Documents, for fiscal year 1918, and deficiencies for fiscal year 1917. Apr. 23, 1917. 3 p. (H. doc. 51.) †

DOCUMENTS OFFICE

- Foods and cooking, canning and cold storage,* publications relating to above subjects for sale by superintendent of documents. Apr. 1917. 16 p. (Price list 11, 8th edition.) † 17-26364
- Laws, Federal and State laws, reports, and legal decisions,* for sale by superintendent of documents. Mar. 1917. 24 p. (Price list 10, 9th edition.) † 17-26344
- Monthly catalogue,* United States public documents, no. 267; Mar. 1917. 1917. p. 563-631. * Paper, 10c. single copy, \$1.10 a yr. 4-18088/3
- Tariff,* list of publications relating to foreign and domestic tariffs, revenues, income tax, etc., for sale by superintendent of documents. Apr. 1917. 32 p. (Price list 37, 6th edition.) † 17-26365

INTERIOR DEPARTMENT

NOTE.—The decisions of the Department of the Interior in pension cases are issued in slips and in signatures, and the decisions in land cases are issued in signatures, both being published later in bound volumes. Subscribers may deposit \$1.00 with the Superintendent of Documents and receive the contents of a volume of the decisions of either kind in separate parts as they are issued. Prices for bound volumes furnished upon application to the Superintendent of Documents.

- Alaska Smokeless Coal Company.* No. 3070, in Court of Appeals of District of Columbia, Apr. term, 1917, special calendar, no. 8, U. S. ex rel. Alaska Smokeless Coal Company v. Franklin K. Lane, Secretary of Interior, and Clay Tallman, commissioner of General Land Office, appeal from Supreme Court of District of Columbia; brief for appellees. 1917. cover-title, 10 p. ‡
- Employees.* Salaries, mechanical labor, etc., new Interior Department building, communication submitting estimates of appropriations for salaries, mechanical labor, char and watch forces, for new Interior Department building from Apr. 15 to June 30, 1917. Apr. 23, 1917. 2 p. (H. doc. 49.) ‡
- Irrigation projects.* Grand Valley project, Colo., order. Jan. 25, 1917. 1 p. 4° †
- Klamath project, Oreg.-Cal., 3d unit, public notice. Mar. 31, 1917. [2] p. 4° †
- Minidoka project, Idaho, 114 pumping extension, gravity unit, public notice. Mar. 26, 1917. [2] p. 4° †
- Minidoka project, Idaho, South Side pumping unit, public notice. Apr. 10, 1917. 1 p. 4° †
- Okanogan project, Wash., 1st, 2d, and 3d units, public notice. Apr. 18, 1917. [2] p. 4° †
- Umatilla project, Oreg., district no. 15, public notice. Apr. 20, 1917. 1 p. 4° †
- Yuma project, Ariz.-Cal., 2d unit, Yuma Valley unit, public notice. Apr. 6, 1917. [2] p. 4° †
- Public lands.* Decisions [of Department of Interior in cases] relating to public lands, v. 45, [signature] 33. [1916.] p. 513-528. 7-23651/5
- Shaw, Franklin.* In Court of Appeals of District of Columbia, Jan. term, 1917, no. 3047, Franklin Shaw and John F. Palmer v. Franklin K. Lane, Secretary of Interior, appeal from Supreme Court of District of Columbia; brief for appellee. 1917. cover-title, ii+32 p. ‡

ALASKAN ENGINEERING COMMISSION

- Automobiles.* Estimate for expenditure for motor-propelled vehicle for use of Alaskan Engineering Commission. Apr. 11, 1917. 3 p. (S. doc. 8.) ‡

EDUCATION BUREAU

- Agricultural schools.* Secondary agricultural schools in Russia [with bibliography]; by W. S. Jesien. 1917. 22 p. (Bulletin 4, 1917.) *Paper, 5c. E17-301
- Basketry.* Pine-needle basketry in schools; by William C. A. Hammel. 1917. 18 p. il. (Bulletin 3, 1917.) *Paper, 5c. E17-299
- Education.* Monthly record of current educational publications, Apr. 1917; [compiled by Library Division]. 1917. 20 p. (Bulletin 13, 1917.) *Paper, 5c. E12-227/2
- Kindergarten legislation;* by Louise Schofield. 1917. 30 p. (Bulletin 45, 1916.) *Paper, 5c. E17-297
- National defense.* University organization for national service and defense [illustrated by plan adopted by Columbia University]. [1917.] 8 p. 4° † E17-300
- Rural school supervision;* by Katherine M. Cook and A. C. Monahan. 1917. 63 p. (Bulletin 48, 1916.) *Paper, 10c. E17-298

GEOLOGICAL SURVEY

NOTE.—The publications of the United States Geological Survey consist of annual reports (restricted to one volume each, beginning with report for 1902), bulletins, Mineral resources, Professional papers, and Water-supply papers; and maps, Monographs, and folios of the Geologic atlas (issued in Library and Field editions) and the Topographic atlas of the United States, which are sold at prices ranging from 5c. to \$11.00 each. A wholesale rate has been established for topographic and geologic folios (either Library or Field editions), so that a discount of 40 per cent. from the retail price is now allowed on all orders the net cost of which amounts to \$3.00 or more. This rate applies on an order of either maps or folios alone or for maps and folios together, but does not apply to the folios sold at 5c. each on account of damage by fire. Address the Director of the Geological Survey, Washington. For topographic sheets see p. 660.

- Asbestos.* Our mineral supplies: Asbestos; by J. S. Diller. [1917.] 4 p. (Bulletin 666 H.) †

- Cameras.* Use of panoramic camera in topographic surveying, with notes on Application of photogrammetry to aerial surveys; by James W. Bagley. 1917. 88 p. il. 10 pl. 5 maps, 2 are in pocket, 1 tab. (Bulletin 657.) *Paper, 25c. GS17—218
- Chromite.* Our mineral supplies: Chromite; by J. S. Diller. [1917.] p. 1-5. (Bulletin 666 A.) †
- Geology.* Contributions to economic geology, 1916: pt. 1, Metals and nonmetals except fuels; F. L. Ransome and Hoyt S. Gale, geologists in charge. 1917. viii+255 p. il. 2 pl. 7 maps. (Bulletin 640.) *Paper, 30c. GS5—748/5
- CONTENTS.—Introduction.—Notes on Promontory district, Utah; by B. S. Butler and V. C. Heikes.—Reconnaissance of Conocully and Ruby mining districts, Wash.; by Edward L. Jones, jr.—Some manganese mines in Virginia and Maryland; by D. F. Hewett.—Molybdenite near Ramona, San Diego County, Cal.; by F. C. Calkins.—Occurrence of nickel ore in San Diego County, Cal.; by F. C. Calkins.—Lode mining in Quartzburg and Grimes Pass porphyry belt, Boise Basin, Idaho; by E. L. Jones, jr.—Golden Arrow, Clifford, and Ellendale districts, Nye County, Nev.; by Henry G. Ferguson.—Tin ore in northern Lander County, Nev.; by Adolph Knopf.—Gypsum in southern part of Bighorn Mountains, Wyo.; by Charles T. Lupton and D. Dale Condit.—Gold Log mine, Talladega County, Ala.; by Edson S. Bastin.—Placer deposits of Manhattan district, Nev.; by Henry G. Ferguson.—Garrison and Philipsburg phosphate fields, Mont. [with bibliography]; by J. T. Pardee.—Tungsten deposits of northwestern Inyo County, Cal.; by Adolph Knopf.—Index.
- Same. (H. doc. 1249, 64th Cong. 1st sess.)
- Gilpin County, Colo.* Economic geology of Gilpin County and adjacent parts of Clear Creek and Boulder counties, Colo. [with bibliography; articles] by Edson S. Bastin, James M. Hill [and Charles W. Henderson]. 1917. 379 p. il. 3 pl. 1 is in pocket, 12 p. of pl. 8 maps in pocket, 4° (Professional paper 94.) *Paper, \$1.00. GS17—197/3
- Same. (H. doc. 446, 64th Cong. 1st sess.)
- Lead.* Production of lead in United States, [calendar year] 1916; by C. E. Siebenthal. 1917. [8] p. il. large 8° †
- Manganese.* Our mineral supplies: Manganese; by D. F. Hewett. [1917.] 12 p. il. (Bulletin 666 C.) †
- Mineral resources.* Mineral production of United States, [calendar year] 1915: Introduction, by H. D. McCaskey; Summary, by Martha B. Clark. Apr. 16, 1917. [1]+11a-95a p. il. [From Mineral resources, 1915, pt. 1.] †
- Mineral products of United States, calendar years 1906-15: compiled by Martha B. Clark. Nov. 7, 1916. 1 p. f° †
- Missouri River.* Surface water supply of United States, 1914: pt. 6, Missouri River basin [with Stream-gaging stations and publications relating to water resources, pt. 6, Missouri River basin]; Nathan C. Grover, chief hydraulic engineer, W. A. Lamb and Robert Follansbee, district engineers. 1917. 220+xli p. 1 pl. 2 p. of pl. (Water-supply paper 386.) [Prepared in cooperation with Colorado, Montana, Nebraska, and South Dakota.] *Paper, 30c. GS17—199
- Same. (H. doc. 86, 64th Cong. 1st sess.)
- Ores.* Enrichment of ore deposits [with bibliography]; by William Harvey Emmons. 1917. 530 p. il. 6 pl. map. (Bulletin 625.) *Paper, 45c. GS17—189/2
- Pacific Coast.* Surface water supply of United States, 1913: pt. 12, North Pacific drainage basins; Nathan C. Grover, chief hydraulic engineer, G. L. Parker, W. A. Lamb, G. C. Baldwin, and F. F. Henshaw, district engineers. 1917. xi+764 p. 2 p. of pl. (Water-supply paper 362.) [Prepared in cooperation with Washington, Idaho, Montana, and Oregon.] *Paper, 55c. GS17—198
- Same. (H. doc. 1080, 63d Cong. 2d sess.)
- Surface water supply of United States, 1914: pt. 11, Pacific slope basins in California [with Stream-gaging stations and publications relating to water resources, pt. 11, Pacific slope basins in California]; Nathan C. Grover, chief hydraulic engineer, H. D. McGlashan, and F. F. Henshaw, district engineers. 1917. 334+xxxvi p. 2 p. of pl. (Water-supply paper 391.) [Prepared in cooperation with California.] *Paper, 30c. GS17—243
- Same. (H. doc. 451, 64th Cong. 1st sess.)
- Platinum.* Our mineral supplies: Platinum; by James M. Hill. [1917.] 4 p. (Bulletin 666 D.) †
- Publications.* New publications, list 110: Apr. 1, 1917. [1917.] 4 p. [Monthly.] †
- Salt.* Our mineral supplies: Salt, bromine, and calcium chloride; by R. W. Stone. [1917.] 4 p. (Bulletin 666 F.) †
- Sand.* Our mineral supplies: Sand and gravel; by R. W. Stone. [1917.] 3 p. (Bulletin 666 G.) †

- San Joaquin Valley.* Chemical relations of oil-field waters in San Joaquin Valley, Cal., preliminary report; by G. Sherburne Rogers. 1917. 119 p. il. (Bulletin 653.) *Paper, 10c. GS17—219
- Same. (H. doc. 2114, 64th Cong. 2d sess.)
- Sulphur.* Our mineral supplies: Sulphur; by Philip S. Smith. [1917.] p. 7-10. (Bulletin 666 B.) †
- Talc.* Our mineral supplies: Talc and soapstone; by J. S. Diller. [1917.] 2 p. (Bulletin 666 I.) †
- Tolchester folio, Md.;* by B. L. Miller, E. B. Mathews, A. B. Bibbins, and H. P. Little. [Library edition.] Washington, Geological Survey, 1917. cover-title, 14 p. il. 2 pl. 2 maps. large 4° (Geologic atlas of United States 204.) [Prepared in cooperation with Maryland.] †Paper, 25c. GS17—172/6
- Zinc.* Production of spelter in United States, [calendar year] 1916; by C. E. Sieben-thal. 1917. 7 p. il. 1° † GS13—585/3

Maps

Minnesota. Minnesota. Scale 1:1,000,000. [Washington] Geological Survey, 1917. 26.8×23.8 in. † 5c.

Topographic sheets

NOTE.—The Geological Survey is making a topographic map of the United States. The sheets of which it is composed are projected without reference to political divisions, and are designated by some prominent town or natural feature found on them. Three scales are ordinarily used, 1:62,500, 1:125,000, and 1:250,000. These correspond, approximately, to 1 mile, 2 miles, and 4 miles to 1 linear inch, covering, respectively, average areas of 230, 920, and 3,700 square miles. For some areas of particular importance special large-scale maps are published. The usual size, exclusive of the margin, is about 17.5 inches in height by 11.5 to 16 inches in width, the latter varying with the latitude. A description of the topographic map is printed on the reverse of each sheet.

Nearly two-fifths of the area of the country, excluding outlying possessions, has been mapped, every State being represented. Massachusetts, Connecticut, Rhode Island, New Jersey, and the District of Columbia are completely mapped. Sheets of the regular size are sold by the Survey at 10c. each; but in lots of 50 or more copies, whether of the same sheet or of different sheets, the price is 6c. each. The discount is allowed on all orders, the net cost of which amounts to \$3.00 or more and applies on an order for either maps or folios alone or for maps and folios together, but does not apply to the folios sold at 5c. each on account of damage by fire.

California. California. Delevan quadrangle, lat. 39° 15'–39° 22' 30", long. 122° 07' 30"–122° 15'. Scale 1:31,680, contour interval 5 ft. [Washington, Geological Survey] edition of 1917. 17.3×13.5 in. † 10c.

— California. Logandale quadrangle, lat. 39° 22' 30"–39° 30', long. 122° 07' 30"–122° 15'. Scale 1:31,680, contour interval 5 ft. [Washington, Geological Survey] edition of 1917. 17.3×13.4 in. † 10c.

— California-Nevada. White Mountain quadrangle, lat. 37° 30'–38°, long. 118°–118° 30'. Scale 1:125,000, contour interval 100 ft. [Washington, Geological Survey] edition of 1917. 17.5×14 in. † 10c.

Missouri. Sturgeon quadrangle, lat. 39°–39° 15', long. 92° 15'–92° 30'. Scale 1:62,500, contour interval 20 ft. [Washington, Geological Survey] edition of 1917. 17.5×13.7 in. † 10c.

New Mexico. Tularosa quadrangle, lat. 33°–33° 30', long. 106°–106° 30'. Scale 1:125,000, contour interval 50 ft. [Washington, Geological Survey] edition of 1916. 17.5×14.7 in. † 10c.

New York. Malone quadrangle, lat. 44° 45'–45°, long. 74° 15'–74° 30'. Scale 1:62,500, contour interval 20 ft. [Washington, Geological Survey] edition of 1917. 17.5×12.5 in. † 10c.

Ohio. Ohio. Sabina quadrangle, lat. 39° 15'–39° 30', long. 83° 30'–83° 45'. Scale 1:62,500, contour interval 20 ft. [Washington, Geological Survey] edition of 1917. 17.5×13.6 in. † 10c.

— Ohio. Xenia quadrangle, lat. 39° 30'–39° 45', long. 83° 45'–84°. Scale 1:62,500, contour interval 20 ft. [Washington, Geological Survey] edition of 1917. 17.5×13.6 in. † 10c.

Utah. Vernal quadrangle, lat. 40°–40° 30', long. 109° 30'–110°. Scale 1:125,000, contour interval 100 ft. [Washington, Geological Survey] edition of 1917. 17.5×13.5 in. † 10c.

Virginia-Kentucky. Hurley quadrangle, lat. 37° 15'–37° 30', long. 82°–82° 15'. Scale 1:62,500, contour interval 50 ft. [Washington, Geological Survey] edition of 1917. 17.5×14 in. † 10c.

INDIAN AFFAIRS OFFICE

Osage Indians. Division [of] Osage lands and funds, act of June 28, 1906. [Reprint 1917.] 8 p. †

MINES BUREAU

Breathing-apparatus. Oxygen mine rescue apparatus and physiological effects on users [with bibliography]; by Yandell Henderson and James W. Paul. [1st edition.] [Jan.] 1917. 102 p. il. 1 pl. 4 p. of pl. (Technical paper 82.) [Includes lists of Mines Bureau publications on mine accidents and methods of mining.] * Paper, 15c. 17—26366

Mine accidents. Monthly statement of coal-mine fatalities in United States, Feb. 1917, [with] list of permissible explosives, lamps, and motors tested prior to Mar. 31, 1917; compiled by Albert H. Fay. [1st edition.] [Apr.] 1917. 32 p. [Includes lists of Mines Bureau publications on accident statistics.] * Paper, 5c. 14—30541

Mine gases. Limits of complete inflammability of mixtures of mine gases and of industrial gases with air; by George A. Burrell and Alfred W. Gauger. [1st edition.] [Mar.] 1917. 13 p. il. (Technical paper 150.) [Includes lists of Mines Bureau publications on mine gas and natural gas.] * Paper, 5c. 17—26367

NATIONAL PARK SERVICE

Hot Springs Reservation. General information regarding hot springs of Arkansas. [Reprint, Mar. 1917, with changes.] 12 p. il. † 12—35070/3

PATENT OFFICE

NOTE.—The Patent Office publishes Specifications and drawings of patents in single copies. These are not enumerated in this catalogue, but may be obtained for 5c. each at the Patent Office.

A variety of indexes, giving a complete view of the work of the Patent Office from 1790 to date, are published at prices ranging from 25c. to \$10 per volume and may be obtained from the Superintendent of Documents. The Rules of practice and pamphlet Patent laws are furnished free of charge upon application to the Patent Office. The Patent Office issues coupon orders in packages of 20 at \$1.00 per package, or in books containing 100 coupons at \$5.00 per book. One coupon will procure a specification with drawing. These coupons are good until used, but are only to be used for orders sent to the Patent Office. For schedule of office fees, address Chief Clerk, Patent Office.

Bradford Dyeing Association. In Court of Appeals of District of Columbia, Jan. term, 1917, patent appeal no. 1106, in re Bradford Dyeing Association, trademark for cotton piece goods; brief for commissioner of patents. 1917. cover-title, 4 p. †

Creveling, John L. In Court of Appeals of District of Columbia, Jan. term, 1917, patent appeal no. 1102, in re John L. Creveling, electric lighting systems; brief for commissioner of patents. 1917. cover-title, 10 p. †

Employees. Additional force for Patent Office, 1918, supplemental estimate of appropriation, not heretofore submitted, for additional force for Patent Office, fiscal year 1918. Apr. 5, 1917. 3 p. (H. doc. 4.) †

Inventors. Alphabetical list of patentees to whom patents were issued, Feb. 1917 [with list of inventions]. [1917.] cvi p. large 8° [Monthly index to Official gazette.] * Paper, 10c. single copy, included in price of Official gazette for subscribers.

Katzenberger, Oscar. In Court of Appeals of District of Columbia, Jan. term, 1917, patent appeal no. 1107, in re Oscar Katzenberger, spring hinges; brief for commissioner of patents. 1917. cover-title, 6 p. †

Official gazette. Official gazette, Apr. 3—24, 1917; v. 237, no. 1—4. 1917. cover-titles, 1222+[cxxii] p. il. large 8° [Weekly.] * Paper, 10c. single copy, \$5.00 a yr. 4—18256/3

NOTE.—Contains the patents, trade-marks, designs, and labels issued each week; also decisions of the Commissioner of Patents and of the United States courts in patent cases.

— Same [title-page, errata, index to decisions, etc., to] v. 234. 1917. [3]+1591—94 p. large 8° * Paper, 10c. single copy, included in price of Official gazette for subscribers.

— Same [title-page, errata, index to decisions, etc., to] v. 235. 1917. [3]+1363—65 p. large 8°

Patents. Classification of patents issued Apr. 3—24, 1917. [1917.] Each 2 p. large 8° [Weekly. From Official gazette, v. 237, no. 1—4.] †

Vreeland, Frederick K. In Court of Appeals of District of Columbia, Jan. term, 1917, patent appeal no. 1104, in re Frederick K. Vreeland, receivers of electrical impulses; brief for commissioner of patents. 1917. cover-title, 10 p. †

PENSION BUREAU

Pensions. Information relating to army and navy pensions, 1917. [1917.] 42 p. †
15—26589/3

RECLAMATION SERVICE

Specifications 364-366. [1917.] Each 18 p. or 20 p. 9 pl. map, 4° [Consist of advertisements, proposals, and specifications for reclamation projects.] †

INTERSTATE COMMERCE COMMISSION

NOTE.—The bound volumes of the decisions, usually known as Interstate Commerce Commission reports, are sold by the Superintendent of Documents. Separate opinions are sold on subscription, price \$1.00 per volume; single copies, 5 cents each.

Bananas. No. 9071, Dolan Fruit Company et al. v. Chicago, Burlington & Quincy Railroad Company et al.; decided Mar. 13, 1917; report [and order] of commission. [1917.] 353-358+ii p. ([Opinion] 4330.) [Report from Interstate Commerce Commission reports, v. 43.] * Paper, 5c.

Barite. Investigation and suspension no. 903, barytes from Tennessee; [decided Mar. 13, 1917; report and order of commission]. 1917. [1]+334-337+[1] p. ([Opinion] 4328.) [Report from Interstate Commerce Commission reports, v. 43.] * Paper, 5c.

Bills of lading. No. 8967, G. H. Evans Lumber Company et al. v. Central of Georgia Railway Company et al.; [no. 9028, Georgia Hardwood Association v. same; decided Apr. 2, 1917; report and order of commission]. 1917. [1]+476-480+[1] p. ([Opinion] 4351.) [Report from Interstate Commerce Commission reports, v. 43.] * Paper, 5c.

Cartage. Investigation and suspension no. 865, drayage absorption; [decided Apr. 3, 1917; report and order of commission]. 1917. [1]+472-475+[1] p. ([Opinion] 4350.) [Report from Interstate Commerce Commission reports, v. 43.] * Paper, 5c.

Citrus fruit. Investigation and suspension no. 886, fruits from Florida; no. 9098, Florida Growers' & Shippers' League v. Alabama & Vicksburg Railway Company et al., portion of 4th section application no. 458; decided Apr. 9, 1917; report [and orders] of commission. [1917.] 595-604+iii p. ([Opinion] 4369.) [Report from Interstate Commerce Commission reports, v. 43.] * Paper, 5c.

Cleaning. No. 8514, Dunlevy Packing Company v. Pennsylvania Company; decided Mar. 13, 1917; report [and order] of commission. [1917.] 429-430+[1] p. ([Opinion] 4342.) [Report from Interstate Commerce Commission reports, v. 43.] * Paper, 5c.

Coal. Investigation and suspension no. 756, coal to Glencoe, Mo.; [decided Mar. 13, 1917; report and order of commission on rehearing]. 1917. [1]+412-414+[1] p. ([Opinion] 4337.) [Report from Interstate Commerce Commission reports, v. 43.] * Paper, 5c.

— Investigation and suspension no. 862, Johnstown, Pa., switching; no. 8956, Valley Smokeless Coal Company et al. v. Pennsylvania Railroad Company et al.; [decided Apr. 3, 1917; report and orders of commission]. 1917. [1]+654-661+ii p. ([Opinion] 4379.) [Report from Interstate Commerce Commission reports, v. 43.] * Paper, 5c.

— No. 8622, La Crosse Shippers' Association, for Cargill Coal Company et al., v. Chicago, Milwaukee & St. Paul Railway Company et al., 4th section applications nos. 39 and 2874; [no. 8652, same v. Cleveland, Cincinnati, Chicago & St. Louis Railway Company et al.; decided Apr. 2, 1917; report [and orders] of commission. [1917.] 605-614+iii p. ([Opinion] 4370.) [Report from Interstate Commerce Commission reports, v. 43.] * Paper, 5c.

— No. 8672, Traffic Bureau of Nashville v. Louisville & Nashville Railroad Company; [decided Mar. 13, 1917; report and order of commission]. 1917. [1]+366-374+[1] p. ([Opinion] 4333.) [Report from Interstate Commerce Commission reports, v. 43.] * Paper, 5c.

Coke. No. 8642, La Crosse Shippers' Association et al. v. Chicago, Indianapolis & Louisville Railway Company et al.; [decided Apr. 2, 1917; report and order of commission]. 1917. [1]+520-525+[1] p. ([Opinion] 4357.) [Report from Interstate Commerce Commission reports, v. 43.] * Paper, 5c.

Confectionery. No. 9129, Dreyfus Brothers v. Alabama & Vicksburg Railway Company et al.; decided Mar. 13, 1917; report [and order] of commission. [1917.] 363-365+[1] p. ([Opinion] 4332.) [Report from Interstate Commerce Commission reports, v. 43.] * Paper, 5c.

- Cotton.* Investigation and suspension no. 870, southeastern cotton goods; [decided Apr. 2, 1917; report and order of commission]. 1917. [1]+530-536+[1] p. ([Opinion] 4359.) [Report from Interstate Commerce Commission reports, v. 43.] * Paper, 5c.
- Door-guards.* No. 8407, Sterling Salt Company v. Pennsylvania Railroad Company et al.; [no. 8407 (sub-no. 1), Le Roy Salt Company et al. v. Erie Railroad Company et al.; decided Feb. 26, 1917; report and order of commission]. 1917. [1]+276-280+[1] p. ([Opinion] 4324.) [Report from Interstate Commerce Commission reports, v. 43.] * Paper, 5c.
- Embargo.* No. 9100, Prudential Oil Corporation v. Merchants and Miners Transportation Company et al.; [decided Apr. 9, 1917; report and order of commission]. 1917. [1]+696-699+[1] p. ([Opinion] 4386.) [Report from Interstate Commerce Commission reports, v. 43.] * Paper, 5c.
- Express.* Equity no. 51, in district court for northern district of Iowa, western division, Interstate Commerce Commission v. American Express Company and George C. Taylor, individually and as president of American Express Company, and Wells Fargo & Company; petition for mandamus. 1917. cover-title, 9 p. ‡
- No. 902, in Supreme Court, Oct. term, 1916, American Express Company, George C. Taylor, individually and as president of American Express Company, and Wells Fargo & Company v. South Dakota ex rel. Clarence C. Caldwell, as attorney general of South Dakota, and John J. Murphy, P. W. Dougherty, and William G. Smith, as and constituting Board of Railroad Commissioners of South Dakota, in error to Supreme Court of South Dakota; brief in support of plaintiffs in error. 1917. cover-title, iii+28 p. ‡
- No. 4198, in matter of express rates, practices, accounts, and revenues, released rates; [decided Apr. 2, 1917; report and supplemental order no. 18 of commission]. 1917. [1]+510-514+v p. ([Opinion] 4355.) [Report from Interstate Commerce Commission reports, v. 43.] * Paper, 5c.
- Fourth section order,* general, no. 14; Apr. 23, 1917. [1917.] 2 p. [Relates to 4th section of act to regulate commerce as amended. This is Fourth section order 6632.] * Paper, 5c.
- Freight-cars.* Vulcan coal case, no. 310, in Supreme Court, Oct. term, 1916, United States and Interstate Commerce Commission v. Illinois Central Railroad Company, appeal from district court for eastern district of Illinois; brief for Interstate Commerce Commission. 1917. cover-title, iv+52 p. ‡
- Freight rates.* Before Interstate Commerce Commission, interior Iowa cases, no. 3464, Iowa et al. v. Chicago, St. Paul, Minneapolis & Omaha Railway Company et al.; no. 3465, same v. New York Central & Hudson River Railroad Company et al.; agreed statement of facts. 1917. cover-title, 20 p. il. ‡
- Before Interstate Commerce Commission, no. 8477, Board of Railroad Commissioners of Iowa v. Ann Arbor Railroad Company et al.; agreed statement of facts. 1917. cover-title, 17 p. ‡
- Fourth section applications nos. 1604 and 10215, proportional rates from points in Illinois, Indiana, Iowa, Michigan, Missouri, and Wisconsin to Ohio River crossings; [decided Mar. 13, 1917; report and order of commission]. 1917. [1]+458-471+ii p. il. ([Opinion] 4349.) [Report from Interstate Commerce Commission reports, v. 43.] * Paper, 5c.
- In equity, no. 295, in district court, western district of Texas, Austin Division, Eastern Texas Railroad Company et al. v. Railroad Commission of Texas et al.; brief for Interstate Commerce Commission. 1917. cover-title, 45 p. ‡
- Investigation and suspension no. 873, Hartford & New York Transportation Company joint rates; decided Mar. 13, 1917; report [and order] of commission. [1917.] 417-419+[1] p. ([Opinion] 4339.) [Report from Interstate Commerce Commission reports, v. 43.] * Paper, 5c.
- Investigation and suspension no. 880, western trunk line rate increases; decided Apr. 3, 1917; [report and order of commission]. [1917.] 481-500+[1] p. ([Opinion] 4352.) [Report from Interstate Commerce Commission reports, v. 43.] * Paper, 5c.
- Investigation and suspension no. 881, Ohio rail and lake; decided Apr. 2, 1917; report [and order] of commission. [1917.] 525-529+[1] p. il. ([Opinion] 4358.) [Report from Interstate Commerce Commission reports, v. 43.] * Paper, 5c.
- No. 7761, Traffic Bureau of Toledo Commerce Club et al. v. Cincinnati, Hamilton & Dayton Railway Company et al.; [decided Mar. 12, 1917; report and order of commission]. 1917. [1]+446-457+iv p. ([Opinion] 4348.) [Report from Interstate Commerce Commission reports, v. 43.] * Paper, 5c.

- Freight rates*—Continued. No. 8709, Inland Navigation Company, Incorporated, v. Wabash Railway Company et al.; [decided Apr. 2, 1917; report and order of commission]. 1917. [1]+588-594+ii p. ([Opinion] 4368.) [Report from Interstate Commerce Commission reports, v. 43.] * Paper, 5c.
- Special permission no. 41750, [order promulgated] at general session of Interstate Commerce Commission on 23d of April, 1917 [authorizing carriers to file special supplements to freight tariffs]. [1917.] 6 p. * Paper, 5c.
- Fruit.* Investigation and suspension no. 820, fruits and vegetables; decided Mar. 13, 1917; [report and order of commission]. [1917.] 291-333+ii p. il. ([Opinion] 4327.) [Report from Interstate Commerce Commission reports, v. 43.] * Paper, 5c.
- Gas-cylinders.* Investigation and suspension no. 883, classification of cylinders and grate bars; decided Mar. 13, 1917; report [and order] of commission. [1917.] 443-445+[1] p. ([Opinion] 4347.) [Report from Interstate Commerce Commission reports, v. 43.] * Paper, 5c.
- Glass.* No. 8399, Sergeant Glass Company v. Pennsylvania Railroad Company et al.; [decided Apr. 3, 1917; report and order of commission]. 1917. [1]+622-624+[1] p. ([Opinion] 4373.) [Report from Interstate Commerce Commission reports, v. 43.] * Paper, 5c.
- Grain.* Investigation and suspension no. 891, grain and grain products from Argo, Ill.; decided Mar. 13, 1917; report [and order] of commission. [1917.] 359-362+[1] p. ([Opinion] 4331.) [Report from Interstate Commerce Commission reports, v. 43.] * Paper, 5c.
- No. 8112, Memphis Merchants Exchange et al. v. Illinois Central Railroad Company et al.; [decided Mar. 12, 1917; report of commission]. 1917. [1]+378-392 p. ([Opinion] 4335.) [From Interstate Commerce Commission reports, v. 43.] * Paper, 5c.
- No. 8542, R. H. Green et al. v. Alabama & Vicksburg Railway Company; [no. 8542 (sub-no. 1), Jackson Board of Trade et al. v. Illinois Central Railroad Company et al., and portion of Alabama & Vicksburg Railway's 4th section application no. 601; decided Apr. 9, 1917; report and orders of commission]. 1917. [1]+662-679+ii p. ([Opinion] 4380.) [Report from Interstate Commerce Commission reports, v. 43.] * Paper, 5c.
- No. 8740, American Milling Company v. Atchison, Topeka & Santa Fe Railway Company et al.; decided Mar. 13, 1917; report of commission. [1917.] p. 431-434. ([Opinion] 4343.) [From Interstate Commerce Commission reports, v. 43.] * Paper, 5c.
- Hay.* No. 9182, New York Hay Exchange Association v. New York Central Railroad Company; decided Mar. 6, 1917; report [and order] of commission. [1917.] 281-285+[1] p. ([Opinion] 4325.) [Report from Interstate Commerce Commission reports, v. 43.] * Paper, 5c.
- Lumber.* Investigation and suspension no. 827, lumber from Arkansas City, Ark.; [no. 8259, Thane Lumber Company et al. v. St. Louis, Iron Mountain & Southern Railway Company et al.]; decided Mar. 13, 1917; report [and orders] of commission. [1917.] 423-428+ii p. ([Opinion] 4341.) [Report from Interstate Commerce Commission reports, v. 43.] * Paper, 5c.
- Investigation and suspension no. 895, New England lumber rates (no. 2); decided Apr. 2, 1917; report [and order] of commission. [1917.] 641-653+[1] p. ([Opinion] 4378.) [Report from Interstate Commerce Commission reports, v. 43.] * Paper, 5c.
- Investigation and suspension no. 925, Calumet, Mich., lumber; decided Mar. 13, 1917; report [and order] of commission. [1917.] 441-442+[1] p. ([Opinion] 4346.) [Report from Interstate Commerce Commission reports, v. 43.] * Paper, 5c.
- No. 8286, Northwestern Cooperage & Lumber Company v. Minneapolis, St. Paul & Sault Ste. Marie Railway Company et al.; decided Apr. 3, 1917; report [and order] of commission. [1917.] 629-632+[1] p. ([Opinion] 4375.) [Report from Interstate Commerce Commission reports, v. 43.] * Paper, 5c.
- No. 9130, Paducah Board of Trade et al. v. Illinois Central Railroad Company et al.; decided Apr. 2, 1917; report [and order] of commission. [1917.] 537-544+iii p. ([Opinion] 4360.) [Report from Interstate Commerce Commission reports, v. 43.] * Paper, 5c.
- Milk.* No. 8558, milk and cream investigation; no. 7852, H. P. Hood & Sons v. Delaware & Hudson Company; decided Mar. 13, 1917; report [and order] of commission. [1917.] 375-377+ii p. ([Opinion] 4334.) [Report from Interstate Commerce Commission reports, v. 43.] * Paper, 5c.

- Molasses.* No. 8561, D. B. Scully Syrup Company et al. v. Alabama Great Southern Railroad Company et al.; decided Apr. 2, 1917; report [and order] of commission. [1917.] 567-576+[1] p. ([Opinion] 4364.) [Report from Interstate Commerce Commission reports, v. 43.] * Paper, 5c.
- Onions.* No. 8752, A. Rosenblum v. Boston & Maine Railroad et al.; decided Mar. 13, 1917; report of commission. [1917.] p. 435-437. ([Opinion] 4344.) [From Interstate Commerce Commission reports, v. 43.] * Paper, 5c.
- Oysters.* No. 7959, Charles Platts v. New York, New Haven & Hartford Railroad Company et al.; [no. 8192, Oyster Growers & Dealers Association of North America v. Baltimore & Ohio Railroad Company et al.; decided Apr. 2, 1917; report and order of commission upon rehearing]. 1917. [1]+504-509+[1] p. ([Opinion] 4354.) [Report from Interstate Commerce Commission reports, v. 43.] * Paper, 5c.
- Passenger rates.* In equity, in district court for eastern division of eastern district of Missouri, Interstate Commerce Commission v. Atchison, Topeka & Santa Fe Railway Company et al.; bill of complaint. 1917. cover-title, 33+[40] p. il. †
- Pere Marquette Railroad.* No. 6833, in re Pere Marquette Railroad Company and Cincinnati, Hamilton & Dayton Railway Company; report of commission [to House of Representatives, Mar. 13, 1917]. [1917.] p. 1-263, 5 tab. map. ([Opinion] 4402.) [From Interstate Commerce Commission reports, v. 44.] * Paper, 30c.
- Petroleum.* No. 8593, La Crosse Shippers' Association for Interstate Oil Company, v. Chicago, Burlington & Quincy Railroad Company et al.; [decided Mar. 13, 1917; report and order of commission]. 1917. [1]+438-440+[1] p. ([Opinion] 4345.) [Report from Interstate Commerce Commission reports, v. 43.] * Paper, 5c.
- No. 9155, Fairmont Creamery Company v. Atchison, Topeka & Santa Fe Railway Company et al., portions of 4th section applications nos. 630 and 2318; decided Apr. 2, 1917; report [and orders] of commission. [1917.] 515-519+ii p. ([Opinion] 4356.) [Report from Interstate Commerce Commission reports, v. 43.] * Paper, 5c.
- Plaster.* Investigation and suspension no. 888, cement-plaster from Plasterco, Tex.; decided Apr. 12, 1917; report [and order] of commission. [1917.] 615-618+[1] p. ([Opinion] 4371.) [Report from Interstate Commerce Commission reports, v. 43.] * Paper, 5c.
- Poles.* No. 8541, Duluth Log Company v. Minneapolis, St. Paul & Sault Ste. Marie Railway Company et al.; [no. 8473, same v. Minneapolis, St. Paul & Sault Ste. Marie Railway Company; and no. 8541 (sub-nos. 1-3, 7-8, 11-31), same v. same]; decided Mar. 13, 1917; report [and order] of commission. [1917.] 415-417+[1] p. ([Opinion] 4338.) [Report from Interstate Commerce Commission reports, v. 43.] * Paper, 5c.
- No. 8603, W. G. Chaney Company, Limited, v. Oregon Short Line Railroad Company et al.; [decided Mar. 13, 1917; report and order of commission]. 1917. [1]+420-422+[1] p. ([Opinion] 4340.) [Report from Interstate Commerce Commission reports, v. 43.] * Paper, 5c.
- Posts.* No. 8374, Torrey Cedar Company v. Chicago & North Western Railway Company; [no. 8374 (sub-no. 1), same v. same]; decided Nov. 10, 1916; report [and order] of commission. [1916.] 17-18+[1] p. ([Opinion] 4043.) [Report from Interstate Commerce Commission reports, v. 42.] * Paper, 5c.
- Potatoes.* No. 9097, Northern Potato Traffic Association v. Baltimore & Ohio Railroad Company et al., portions of 4th section applications nos. 1564, 1625, 1787, 2060, 3786, and 4326; decided Apr. 2, 1917; report [and orders] of commission. [1917.] 545-549+iii p. ([Opinion] 4361.) [Report from Interstate Commerce Commission reports, v. 43.] * Paper, 5c.
- Railroad employees.* Decisions under hours of service act, circuit court of appeals, 8th circuit, no. 4712, Dec: term, 1916, Minneapolis, St. Paul & Sault Ste. Marie Railway Company v. United States, in error to district court for district of Minnesota [opinion of court]; decided Feb. 21, 1917. [1917.] 6 p. †
- Railroad ties.* No. 8045, G. S. Baxter & Company et al. v. Florida, Alabama & Gulf Railroad Company et al.; [no. 8046, G. S. Baxter & Company v. Louisville & Nashville Railroad Company]; decided Apr. 3, 1917; report [and order] of commission. [1917.] 633-635+ii p. ([Opinion] 4376.) [Report from Interstate Commerce Commission reports, v. 43.] * Paper, 5c.
- Reconsignment.* No. 8624, Graves Coal & Coke Company v. St. Louis & San Francisco Railroad Company et al.; decided Apr. 3, 1917; report [and order] of commission. [1917.] 579-580+[1] p. ([Opinion] 4366.) [Report from Interstate Commerce Commission reports, v. 43.] * Paper, 5c.

- Refrigeration.* No. 7969, National Poultry, Butter and Egg Association *v.* Baltimore & Ohio Southwestern Railroad Company et al.; [decided Feb. 26, 1917; report and order of commission]. 1917. [1]+392-411+ii p. ([Opinion] 4336.) [Report from Interstate Commerce Commission reports, v. 43.] *Paper, 5c.
- Safety appliances.* Decisions under safety appliance acts, no. 2980, United States *v.* Chesapeake & Ohio Railway Company, in district court for eastern district of Kentucky [opinion of court]; decided Oct. 14, 1916. [1917.] 4 p. ‡
- Sand.* Investigation and suspension no. 882, sand from Indiana stations (no. 2); decided Apr. 3, 1917; report [and order] of commission. [1917.] 619-621+[1] p. ([Opinion] 4372.) [Report from Interstate Commerce Commission reports, v. 43.] *Paper, 5c.
- Silos.* No. 8711, Crossett Lumber Company *v.* Arkansas & Louisiana Midland Railway Company et al.; [decided Apr. 2, 1917; report and order of commission]. 1917. [1]+500-503+[1] p. ([Opinion] 4353.) [Report from Interstate Commerce Commission reports, v. 43.] *Paper, 5c.
- Steamboats.* Lake line case, no. 733, in Supreme Court, Oct. term, 1916, Lehigh Valley Railroad Company *v.* United States and Interstate Commerce Commission, intervener, appeal from district court for eastern district of Pennsylvania; brief for Interstate Commerce Commission. 1917. cover-title, iii+43 p. ‡
- No. 6624, application of Grand Trunk Railway Company of Canada under provisions of sec. 5 of interstate commerce act as amended by sec. 11 of act of Aug. 24, 1912; [decided Mar. 13, 1917; supplemental report and order of commission]. 1917. [1]+286-290+[1] p. ([Opinion] 4326.) [Report from Interstate Commerce Commission reports, v. 43.] *Paper, 5c.
- Switching charges.* Grain products rates via Great Lakes; [decided Apr. 2, 1917; report and orders of commission]. 1917. [1]+550-560+iii p. ([Opinion] 4362.) [Report from Interstate Commerce Commission reports, v. 43.] *Paper, 5c.
- No. 8842, Consumers Company *v.* Minneapolis, St. Paul & Sault Ste. Marie Railway Company et al.; decided Apr. 2, 1917; report of commission. [1917.] p. 561-566. ([Opinion] 4363.) [From Interstate Commerce Commission reports, v. 43.] *Paper, 5c.
- Nos. 142 and 143, in Supreme Court, Oct. term, 1916, Manufacturers' Railway Company [of St. Louis] and St. Louis Southwestern Railway Company *v.* United States and Interstate Commerce Commission; Manufacturers' Railway Company [of St. Louis] et al. *v.* [same], appealed from district court for eastern division of eastern district of Missouri; brief for Interstate Commerce Commission. 1917. cover-title, vi+58 p. ‡
- Telephone.* Occupational classification of telephone employees, [circular] to State public service commissions and others interested. [1917.] 4 p. 4^o (Statistical series circular 8.) †
- Towels.* No. 8458, Cannon Manufacturing Company *v.* Southern Railway Company et al., 4th section application no. 1548; decided Apr. 2, 1917; report [and orders] of commission. [1917.] 625-629+ii p. ([Opinion] 4374.) [Report from Interstate Commerce Commission reports, v. 43.] *Paper, 5c.
- Vehicles.* No. 7674, H. A. Hearon et al. *v.* Illinois Central Railroad Company, 4th section applications nos. 1605 and 2045; decided Apr. 3, 1917; report [and order] of commission. [1917.] 577-578+[1] p. ([Opinion] 4365.) [Report from Interstate Commerce Commission reports, v. 43.] *Paper, 5c.
- Wheat.* No. 9069, Bay State Milling Company et al. *v.* Great Lakes Transit Corporation et al.; [decided Mar. 13, 1917; report and order of commission]. 1917. [1]+338-352+[1] p. ([Opinion] 4329.) [Report from Interstate Commerce Commission reports, v. 43.] *Paper, 5c.

JUSTICE DEPARTMENT

NOTE.—The following cases under Justice Department relate to personal claims unless otherwise specified in a bracketed note at the end of the entry.

- Alien enemies.* Directions issued by Attorney General for enforcement of President's proclamation of Apr. 6, 1917, as to alien enemies. [1917.] 2 p. †
- Directions to United States marshals and United States attorneys for enforcement of President's proclamation of Apr. 6, 1917, as to alien enemies. [1917.] 4 p. †

- Appropriations.* Deficiency estimates, Department of Justice, communication submitting supplemental and deficiency estimates required for service of fiscal years 1917 and 1918. Apr. 5, 1917. 2 p. (H. doc. 6.) ‡
- Archer, George F.* In Court of Claims, George F. Archer and Kate C. Archer *v.* United States, no. 30471; defendant's objections to claimants' requests for findings of fact, defendant's requests for findings of fact, and brief. [1917.] p. 635-666, large 8° ‡
- Atlantic Elevator Company.* In Court of Claims, Atlantic Elevator Company *v.* United States, no. 30166; defendant's objections to claimant's requests for findings of fact. [1917.] p. 77-81, large 8° ‡
- Bagley, George C., Elevator Company.* In Court of Claims, Geo. C. Bagley Elevator Company *v.* United States, no. 30167; defendant's objections to claimant's requests for findings of fact. [1917.] p. 77-82, large 8° ‡
- Baker-Whiteley Coal Company.* In district court for southern district of New York, United States *v.* Baker-Whiteley Coal Company et al. (bunker coal combination); indictment. 1917. cover-title, 7 p. [Concerns violation of antitrust act.] ‡
- Ball Engineering Company.* In Court of Claims, Ball Engineering Company *v.* United States, no. 33292; defendants' brief in support of plea to jurisdiction. [1917.] p. 24-29, large 8° ‡
- Same; defendants' plea to jurisdiction. [1917.] p. 5-10, large 8° ‡
- Bay City, Mich.* No. 764, in Supreme Court, Oct. term, 1916, 1st National Bank of Bay City [Mich.] *v.* Grant Fellows, attorney general of Michigan, on relation of Union Trust Company et al., in error to Supreme Court of Michigan; brief for United States as amicus curiae. [1917.] cover-title, vi + 67 p. [Concerns right of national bank to act as trustee, etc., of stocks and bonds.] ‡
- Same; supplemental memorandum for United States as amicus curiae. 1917. cover-title, 15 p. [Concerns right of national bank to act as trustee, etc., of stocks and bonds.] ‡
- Brooklyn Eastern District Terminal.* United States circuit court of appeals for 2d circuit, no. 97, Oct. term, 1916, Brooklyn Eastern District Terminal *v.* United States, in error to district court for eastern district of New York [transcript of record; opinion of court, decided Jan. 9, 1917]. [1917.] p. 50-53. [Concerns hours of service act as applied to terminal railroad companies.] ‡
- Carkeek, Morgan J.* In Court of Claims, Morgan J. Carkeek *v.* United States, no. 27726; defendant's supplemental brief. [1917.] p. 591-593, large 8° ‡
- Carlin, P. J., & Co.* In Court of Claims, no. 24757, J. P. [P. J.] Carlin & Co. *v.* United States; brief of defendant. 1917. cover-title, ii + 1399-1485 p. large 8° ‡
- Davis, Foster L.* No. 621, in Supreme Court, Oct. term, 1916, United States *v.* Foster L. Davis, in error to district court for Hawaii; brief for United States. 1917. cover-title, i + 23 p. [Concerns charge of embezzlement.] ‡
- Dilworth, Dwight P.* In Court of Claims, Dwight P. Dilworth *v.* United States, no. 33234; defendants' objections to claimant's tentative findings, defendants' requests for findings of fact, and brief. [1917.] p. 1-11, large 8° ‡
- Downes, John.* In Court of Claims, John Downes *v.* United States, no. 33647; defendant's motion for rehearing, and brief in support thereof. [1917.] p. 1-6, large 8° ‡
- Emerson, Alexander M.* Nos. 791, 792, in Supreme Court, Oct. term, 1916, Alexander M. Emerson *v.* Warren E. Sweetser; Alfred P. Lowell *v.* [same], on writs of certiorari to circuit court of appeals for 1st circuit; motion to advance. 1917. cover-title, 3 p. [Concerns right of calling State organizations into Federal service.] ‡
- Fitzgibbons, Thomas.* In Court of Claims, Thomas Fitzgibbons *v.* United States, no. 33671; defendant's demurrer to paragraphs 4, 5, and 7 of claimant's amended petition. [1917.] p. 31-37, large 8° ‡
- Fowler Car Company.* No. 721, in Supreme Court, Oct. term, 1916, Thomas Ewing, commissioner of patents, *v.* United States ex rel. Fowler Car Company, on writ of certiorari to Court of Appeals of District of Columbia; brief for commissioner of patents. 1917. cover-title, iv + 54 p. [Concerns justification of commissioner of patents in refusing to declare interference.] ‡
- Friedman, Joseph.* No. 860, in Supreme Court, Oct. term, 1916, Joseph Friedman *v.* United States, in error to circuit court of appeals for 1st circuit; motion by United States to dismiss and brief in support thereof. 1917. cover-title, 12 p. [Concerns receiving of property stolen from interstate shipment of freight.] ‡

- Gates, George B.* In Court of Claims, *George Baker Gates v. United States*, no. 32808; motion to dismiss amended petition [and brief on motion to dismiss for want of jurisdiction]. [1917.] p. 1-8, large 8° †
- Hoglund, Svan.* No. 365, in Supreme Court, Oct. term, 1916, *Franklin K. Lane, Secretary of Interior, v. Svan Hoglund*, in error to Court of Appeals of District of Columbia; brief for plaintiff in error. 1917. cover-title, 12 p. [Concerns writ of mandamus to compel Secretary of Interior to issue patent for land under homestead laws.] †
- Illinois Central Railroad.* No. 310, in Supreme Court, Oct. term, 1916, *United States and Interstate Commerce Commission v. Illinois Central Railroad Company*, on appeal from district court for eastern district of Illinois; brief for United States. 1917. cover-title, iii + 18 p. [Concerns annulment of notice of Interstate Commerce Commission assigning for hearing complaints of coal companies against railroad.] †
- Insurance Company of North America.* No. 475, in Supreme Court, Oct. term, 1916, *William McCoach, collector of internal revenue* [for 1st collection district of Pennsylvania], *v. Insurance Company of North America*, on writ of certiorari to circuit court of appeals for 3d circuit; brief for petitioner. 1917. cover-title, 14 p. [1st print, 15 pages, incorrectly printed. Concerns construction of corporation tax act.] †
- Johnson, H. N.* No. 897, in Supreme Court, Oct. term, 1916, *H. N. Johnson et al. v. Wm. G. McAdoo, Secretary of Treasury Department*, appeal from Court of Appeals of District of Columbia; motion to affirm. [1917.] cover-title, 4 p. †
- Kemp, Noah P.* No. 32762, in Court of Claims, *Noah P. Kemp and Frank Fitzpatrick v. United States*; defendants' brief. 1917. cover-title, p. 47-64, large 8° †
- Laser Grain Company.* No. 658, in Supreme Court, Oct. term, 1916, *Laser Grain Company v. United States*, in error to district court for eastern district of Missouri; motion by United States either to require plaintiff in error to elect which of 2 writs of error it will prosecute, or to dismiss writ of error from this court, and brief in support. 1917. cover-title, 9 p. [Concerns false claims for damages in transportation of shipment of peaches.] †
- Leary, James D.* No. 527, in Supreme Court, Oct. term, 1916, *United States v. Daniel J. Leary and George Leary, administrators of James D. Leary* [et al.], appeal from circuit court of appeals for 4th circuit; motion by United States to advance. 1917. cover-title, 4 p. [Concerns claim of United States to 400 shares of Norfolk and Western Railway stock.] †
- Manufacturers Railway of St. Louis.* Nos. 142 and 143, in Supreme Court, Oct. term, 1916, *Manufacturers Railway Company* [of St. Louis] and *St. Louis Southwestern Railway Company v. United States* (and Interstate Commerce Commission, intervenor); *Manufacturers Railway Company* [of St. Louis] et al. *v. [same]*, appeals from district court for eastern district of Missouri; brief for United States. 1917. cover-title, iii+43 p. [Concerns reasonableness of switching charge established by Interstate Commerce Commission.] †
- Marion County, W. Va.* In Court of Claims, county court of Marion County, W. Va., *v. United States*, no. 30836; defendant's objections to plaintiff's request for findings of fact. [1917.] p. 283-288, large 8° †
- Mason, Charles.* No. 604, in Supreme Court, Oct. term, 1916, *Charles Mason and A. Hanson v. United States*, in error to district court for district of Alaska, 2d division; memorandum by United States in opposition to motion to reassign or continue. 1917. cover-title, 6 p. [Concerns conviction for contempt of court in refusing to answer certain questions on ground of self-incrimination.] †
- Mead, George H.* In district court for southern district of New York, *United States v. George H. Mead* [et al.]; indictment. 1917. cover-title, 11 p. [Concerns violation of antitrust act.] †
- Mellinger, Walter S.* In Court of Claims, *Walter S. Mellinger v. United States*, no. 33711; demurrer and brief in support thereof. [1917.] p. 11-15, large 8° †
- Mills, Anson.* No. 163, Departmental, in Court of Claims, *Anson Mills v. United States*; defendant's objections to claimant's requests for findings of facts and brief. 1917. cover-title, i+207-256 p. large 8° †
- Mitchell Brothers Company.* In Supreme Court, Oct. term, 1916, *Emanuel J. Doyle, collector of internal revenue, v. Mitchell Brothers Company*; petition for writ of certiorari to circuit court of appeals for 6th circuit, and brief in support thereof. 1917. cover-title, 10 p. [Concerns interpretation of corporation excise tax act as relates to stumpage of lumber company.] †

- Ness, Iver E.* No. 719, in Supreme Court, Oct. term, 1916, *United States v. Iver Ingebretsen [Engebretson] Ness*, on writ of certiorari to circuit court of appeals for 8th circuit; motion by United States to place on summary docket. 1917. cover-title, 3 p. [Concerns legality of certificate of citizenship.] ‡
- New Jersey Dock and Bridge Building Company, Incorporated.* In Court of Claims, no. 30161, *New Jersey Dock and Bridge Building Company (Inc.) v. United States*; brief for defendant. 1917. cover-title, p. 1-14, 1 pl. large 8° ‡
- Ng Sam.* No. 1031, in Supreme Court, Oct. term, 1916, *United States ex rel. Ng Sam [et al.] v. Joseph H. Wallis*, assistant commissioner of immigration at port of New Orleans, petition for writ of certiorari to circuit court of appeals for 5th circuit; brief for respondent in opposition. 1917. cover-title, 3 p. [Concerns violation of Chinese exclusion act.] ‡
- Philadelphia and Reading Railway.* Nos. 878 and 879, in Supreme Court, Oct. term, 1916, *Philadelphia and Reading Railway Company v. United States*; [same] *v. [same]*, in error to district court for eastern district of Pennsylvania; motion by United States to dismiss. 1917. cover-title, 6 p. [Concerns violation of act to regulate commerce.] ‡
- Poland, William B.* In Supreme Court, Oct. term, 1916, *United States v. William B. Poland and Frederick William Low*; petition for writ of certiorari to circuit court of appeals for 9th circuit. 1917. cover-title, 5 p. [Concerns legality of entry of certain lands in Alaska under soldiers' additional homestead rights.] ‡
- No. 2621, circuit court of appeals for 9th circuit, *United States vs. William B. Poland and Frederick William Low*, upon appeal from district court for district of Alaska, division no. 3 [transcript of record; opinions of court, decided Mar. 27, 1916]. [1917.] p. 65-78, il. [Concerns legality of entry of certain lands in Alaska under soldiers' additional homestead rights.] ‡
- Register of Department of Justice and courts of United States*; compiled by [Charles B. Sornborger]. 25th edition. Mar. 1, 1917. 269 p. il. * Paper, 20c. 3—11924/2
- Royal Elevator Company.* In Court of Claims, *Royal Elevator Company v. United States*, no. 30168; defendant's objections to claimant's requests for findings of fact. [1917.] p. 77-93. large 8° ‡
- Sage, Dean.* In Court of Claims, *William H. Sage [et al.]*, as executors of *Dean Sage, v. United States*, no. 33703; demurrer [and] defendants' brief on demurrer. [1917.] p. 17-23. large 8° ‡
- Stannard, Ambrose B.* No. 31961, in Court of Claims, *Henry A. Wise*, trustee in bankruptcy of *Ambrose B. Stannard, v. United States*; defendant's objections to requests for findings of fact, and brief. 1917. cover-title, iii+123-166 p. large 8° ‡
- Tacoma Dredging Company.* In Court of Claims, *Tacoma Dredging Company v. United States*, no. 33107; defendants' substituted brief. [1917.] p. 80-86, large 8° ‡
- Tempel, Franz.* No. 536, in Supreme Court, Oct. term, 1916, *Franz Tempel v. United States*, in error to district court for northern district of Illinois; motion by United States to place on summary docket. 1917. cover-title, 3 p. ‡
- Thlocco, Barney.* No. 741, in Supreme Court, Oct. term, 1916, *United States v. Bessie Wildeat et al. [heirs of Barney Thlocco]*, certificate from and certiorari to circuit court of appeals for 8th circuit; brief for United States. 1917. cover-title, ii+31 p. [Concerns cancellation of allotment certificate and deeds for allotment of land.] ‡
- Thomas, W. E.* In Court of Claims, no. 31939, *W. E. Thomas v. United States*; brief for defendant. 1917. cover-title, p. 1-11, large 8° ‡
- Trogler, William A.* No. 870, in Supreme Court, Oct. term, 1916, *William A. Trogler and F. W. Keitel v. United States, E. M. Dorsey, and H. S. Dorsey*, appeal from circuit court of appeals for 8th circuit; motion by United States to dismiss. 1917. cover-title, 9 p. [Concerns cancellation of patents to public lands alleged to have been unlawfully acquired.] ‡
- United Shoe Machinery Company.* No. 545, in Supreme Court, Oct. term, 1916, *United States v. United Shoe Machinery Company et al.*, appeal from district court for district of Massachusetts; memorandum of United States in reply to supplemental brief for defendants. 1917. cover-title, 8 p. [Concerns violation of anti-trust act.] ‡
- Valdez, Emilio.* No. 361, in Supreme Court, Oct. term, 1916, *Emilio Valdez v. United States*, in error to Supreme Court of Philippine Islands; brief for United States. 1917. cover-title, iii+52 p. [Concerns deprivation of rights in trial.] ‡

- Vollin, Joseph.* In Court of Claims, Indian depredations, *Joseph Vollin v. United States and Brule Sioux and Sioux tribe of Indians*, no. 3514; defendants' brief. [1917.] p. 1-3, large 8° †
- Wilson, Lee, & Co.* No. 393, in Supreme Court, Oct. term, 1916, *Lee Wilson & Company v. United States*, appeal from circuit court of appeals for 8th circuit; motion by United States to advance. 1917. cover-title, 2 p. [Concerns title to certain sunk lands in Arkansas.] †
- Winchester Repeating Arms Company.* In Court of Claims, *Winchester Repeating Arms Co. v. United States*, no. 32840; defendants' brief. [1917.] p. 49-54, large 8° †
- Winton, Charles F.* No. 924, in Supreme Court, Oct. term, 1916, *Wirt K. Winton, administrator of estate of Charles F. Winton, and others v. Jack Amos and others*, known as *Mississippi Choctaws*, appeal from Court of Claims; brief for appellees in opposition to appellant's motion for writ of certiorari. 1917. cover-title, 10 p. †
- Nos. 926, 927, 930, in Supreme Court, Oct. term, 1916, *John London [et al.] intervenors [in suit instituted in behalf of estate of Charles F. Winton and others] v. Jack Amos and others*, known as *Mississippi Choctaws*, appeals from Court of Claims; brief for appellees in opposition to appellants, motion for writ of certiorari. 1917. cover-title, 7 p. †

LABOR DEPARTMENT

- Appropriations.* Supplemental estimates of appropriation, Department of Labor Apr. 28, 1917. 7 p. (H. doc. 75.) †

CHILDREN'S BUREAU

- Child labor.* Administration of child labor laws: pt. 2, *Employment-certificate system*, New York; by Helen L. Sumner and Ethel E. Hanks. 1917. 164 p. 3 tab. (Industrial series 2, pt. 2; Bureau publication 17.) *Paper, 20c. 15-26412/6
- Hygiene.* How to conduct children's health conference; by Frances Sage Bradley and Florence Brown Sherbon. 1917. 24 p. il. (Miscellaneous series 9; Bureau publication 23.) *Paper, 5c. 17-26345

IMMIGRATION BUREAU

- Immigration bulletin.* Immigration bulletin, Feb. 1917. [1917.] [4] p. f° [Monthly.] †
- Same, Mar. 1917. [1917.] [4] p. f° [Monthly.] †

LABOR STATISTICS BUREAU

- Monthly review* of Bureau of Labor Statistics, v. 4, no. 4; Apr. 1917. 1917. iv+497-646+iii p. † 15-26485

NOTE.—The Review is the medium through which the Bureau publishes the results of original investigations too brief for bulletin purposes, notices of labor legislation by the States or by Congress, and Federal court decisions affecting labor, which from their importance should be given attention before they could ordinarily appear in the bulletins devoted to these subjects.

- Munition factories.* Hours, fatigue, and health in British munition factories, reprints of memoranda of British Health of Munition Workers Committee. Apr. 1917. 147 p. (Bulletin 221; Industrial accidents and hygiene series 15.) *Paper, 15c. L17-16

— Same. (H. doc. 62.)

LIBRARY OF CONGRESS

- Blind.* Supplementary list of books in embossed type in room for the blind, accessions, July 1, 1914-Oct. 31, 1916. 1916. 32 p. 12° [Includes lists of embossed music, periodicals, maps, plans, and prints.] †

CATALOG DIVISION

- Author notation* in Library of Congress; by Anna Cantrell Laws. 1917. 18 p. 12° † 17-26005

COPYRIGHT OFFICE

NOTE.—Subscriptions for the Catalogue of copyright entries should be sent to the Superintendent of Documents, instead of to the Register of Copyrights.

Copyright. Catalogue of copyright entries. new series, pt. 1, group 1, books, v. 13, index [and title-page, calendar] year 1916. 1917. v+57-279+ii p. 6-35347/8

— Same [pt. 1, group 1, books, v. 14] no. 22-33; Apr. 1917. Apr. 3-28, 1917. p. 157-252. [Issued 3 times a week.] * Paper, \$3.00 a yr. (4 pts.); pts. 1 and 3, each \$1.00 a yr.; pts. 2 and 4, each 50c. a yr.

NOTE.—Each number is issued in 4 parts: pt. 1, group 1, relates to books; pt. 1, group 2, to pamphlets; leaflets, contributions to newspapers or periodicals, etc., lectures, sermons, addresses for oral delivery, dramatic compositions, maps, motion pictures; pt. 2, to periodicals; pt. 3, to musical compositions, pt. 4, to works of art, reproductions of a work of art, drawings or plastic works of scientific or technical character, photographs, prints, and pictorial illustrations.

— Same, pt. 1, group 1, books [v. 14, monthly index]; Feb. 1917. 1917. vi+1-16+xiii p. [Contains also list of copyright renewals.]

— Same, pt. 1, group 1, books [v. 14, monthly index]; Mar. 1917. 1917. vi+17-26+xx p. [Contains also list of copyright renewals.]

— Same, pt. 1, group 2, pamphlets, leaflets, contributions to newspapers or periodicals, etc., lectures, sermons, addresses for oral delivery, dramatic compositions, maps, motion pictures, v. 13, index [and title-page, calendar] year 1916. 1917. [1]+1463-1885+[1] p.

— Same, pt. 3, musical compositions, v. 11, no. 13 [with index and title-pages to new series, pt. 3, v. 11, calendar year 1916]. 1917. iv+1189-1725+[8] p.

— Same, pt. 3, musical compositions, v. 12, no. 2. 1917. iv+79-148+xvi p.

— Same, pt. 3, musical compositions, v. 12, no. 3. 1917. ix+149-241+xxii p.

New Zealand. order in council, copyright [with proclamation extending benefits of sec. 1 (e) of act of Mar. 4, 1909, concerning copyright controlling parts of instruments serving to reproduce mechanically musical work, to citizens of New Zealand]. [Mar. 1917.] 5+[1] p. (Information circular 56.) †

DOCUMENTS DIVISION

Government publications. Monthly list of State publications, Feb. 1917; v. 8, no. 2. 1917. p. 57-122. * Paper, 50c. a yr. 10-8924/2

— Same, Mar. 1917; v. 8, no. 3. 1917. ii+125-182 p.

NATIONAL ACADEMY OF SCIENCES

Reports. Report of National Academy of Sciences, [calendar] year 1916. 1917. 94 p. * Paper, 10c.

— Same. (S. doc. 707. 64th Cong. 2d sess.)

NAVY DEPARTMENT

Appropriations. Estimate of appropriation for extraordinary expenses, naval establishment, Apr. 5, 1917. 2 p. (H. doc. 8.) ‡

— Urgent estimate of appropriations, naval establishment. Apr. 18, 1917. 3 p. (H. doc. 27.) ‡

Coast defense. Executive order of President Wilson establishing defensive sea areas, and regulations for carrying same into effect. 1917. 8 p. † 16-26368

Naval hospitals, letter recommending repeal or suspension during war of proviso amendment of act of Mar. 4, 1913, regarding procuring of sites and erection of naval hospitals. Apr. 28, 1917. 2 p. (H. doc. 80.) ‡

Navy. Chief special mechanic and special mechanic, first class, Navy, proposed draft of bill to establish new rates of chief special mechanic and special mechanic, first class, in artificer branch of Navy. Apr. 19, 1917. 2 p. (H. doc. 46.) ‡

— Increase in Navy and Marine Corps, communication submitting estimate of appropriation required to provide for increase in authorized enlisted strength of Navy and Marine Corps to 150,000 men and 30,000 men, respectively. Apr. 5, 1917. 2 p. (H. doc. 7.) ‡

- Navy-yards.* Annual leave of employees in navy yards, tentative draft of legislation relating to annual leave of employees of navy yards, gun factories, and naval stations. Apr. 19, 1917. 2 p. (H. doc. 45.) ‡
- Officers, Navy.* Precedence of officers in Navy, tentative draft of provision of legislation relating to precedence of officers of Navy. Apr. 25, 1917. 2 p. (H. doc. 67.) ‡
- Orders.* General order 273-277 [5th series]; Feb. 26-Mar. 14, 1917. [1917.] 3 p. 4° ‡
- Ordnance.* Supplemental estimate of appropriation, ordnance and ordnance stores, supplemental estimate of appropriation under "Ordnance and ordnance stores," special naval appropriation bill [to provide guns and ammunition for merchant vessels]. Apr. 23, 1917. 1 p. (H. doc. 52.) ‡
- Pay Corps, Navy.* Circular for information of persons desiring to enter Pay Corps of Navy. [1917.] 5 p. 12° ‡
16-26369
- St. Juliens Creek naval magazine.* Naval ammunition depot, St. Juliens Creek, Va., draft of proposed joint resolution relative to suspension of provision of sec. 355 of Revised statutes requiring cession of jurisdiction by State over lands acquired therein by United States. Apr. 23, 1917. 3 p. (H. doc. 56.) ‡
- Specifications.* General specifications for inspection of material under cognizance of Bureaus of Construction and Repair, Steam Engineering, and Ordnance. Nov. 1, 1916 [published] 1917. 44 p. il. 12° ‡
- Uniform regulations, Navy,* with uniform regulations common to both Navy and Marine Corps, 1913; revised to Jan. 15, 1917. 1917. 76 p. il. 33 pl. *Cloth, 50c.
17-26370
- War-ships.* Sections 1538 and 1539, Revised statutes, letter recommending that sections 1538 and 1539 of Revised statutes, requiring inspection and estimates by navy board before major work can be undertaken on vessel of Navy, be repealed. Apr. 30, 1917. 1 p. (H. doc. 82.) ‡

COAST GUARD

NOTE.—Authorized by Executive order of Apr. 7, 1917, to operate as a part of the Navy. Operates under the Treasury Department in time of peace. See also p. 683.

- Commissary officers.* Detailed instructions for commissary officers, effective May 1, 1917. [1917.] 4 p. ‡
- Enlistment, Coast Guard.* Information relative to enlistment and promotion in Coast Guard. [1917.] 7 p. ‡
17-26371
- Orders.* General order 15 [new series]; Apr. 17, 1917. [1917.] 2 p. [For earlier orders see Coast Guard, p. 683, under Treasury Department.] ‡

MARINE CORPS

- Marksmanship qualifications* 13-15, 17-22, 1917; Mar. 27-Apr. 18, 1917. [1917.] Each 1 p. or [2] p. 12° ‡
- Orders.* Marine Corps orders 14-19, 1917; Apr. 9-21, 1917. [1917.] 251-257+[4] leaves+[3] p. 12° ‡

MEDICINE AND SURGERY BUREAU

- Manual.* Changes in Manual for Medical Department, Navy, 1914, no. 3; [Mar. 1, 1917]. 1917. p. 1-3+leaves 4-10+[21] p. 12° * Paper, 5c.
- Naval medical bulletin.* United States naval medical bulletin, Apr. 1917; v. 11, no. 2. 1917. vii+135-277 p. il. 1 por. 4 p. of pl. [Quarterly.] *Paper, 25c. single copy, \$1.00 a yr. 8-35095/5

SPECIAL ARTICLES.—Intravenous administration of concentrated solutions of soluble quinin in malaria and hemoglobinuric fever; by A. D. McLean.—Report of cases of hemoglobinuria in Haiti; by R. A. Torrance and F. H. Bowman.—Quinin and malaria; by W. H. Michael.—Mechanical devices for ventilation and air renewal on submarine Balilla, [by R. Marantoni]; translated by J. S. Taylor.—Completion-fixation test for syphilis using human complement; by Sara B. Myer.—Advisability of more general use of Wassermann test in service; by G. F. Clark.—Wright's solution in conjunction with argyrol in treatment of gonorrhoea; by C. H. Dragoo.—Intravascular injection of oxygen; by J. J. A. McMullin.—Private journal of James Markham Ambler, passed assistant surgeon, United States Navy, and medical officer of Arctic exploring steamer Jeannette; [with] Introductory note, by J. D. Gatewood.—Iodized catgut, drying, sterilizing, and storing; by Mary M. Robinson.—Simple method for fixation of thorax; by W. A. Brans.—Adjustable head rest; by C. B. Camerer.—Case of megacolon; by L. W. Johnson and C. W. Depping.—Accidental explosion of 6-pounder projectile while held in hand; by E. P. Huff.—Case of bichlorid of mercury poisoning, with suicidal intent; by F. W. F. Wieber.—Gonorrhoeal proctitis, report of 2 cases; by W. W. Cress.—Use of prophylactic sera in Turkish army; by E. P. Huff.—Observations on naval aviation; by G. F. Cottle.—Sanitary notes from U. S. S. Hannibal; by W. W. Hargrave.

NAVAL INTELLIGENCE OFFICE

Mines, Submarine. Brief description of submarine mines, warning, avoid them, report all discovered. 1917. cover-title, 8 leaves, il. † 17—26372

NAVAL OPERATIONS OFFICE

Hampton Roads. Acquisition of land for fleet operating base, estimate of appropriation for acquisition of land and equipment of same for fleet operating base, Hampton Roads, Va., to be immediately available. Apr. 16, 1917. 4 p. (H. doc. 26.) ‡

NAVIGATION BUREAU

Chaplain Corps, Navy. Circular for information of persons desiring to enter Chaplain Corps of Navy. [1917.] 5 p. 12° † 17—26373

Finger-prints. How to obtain good finger prints. 2d edition. [1917.] 6 p. il. 12 p. of pl. ‡ 17—26350

Naval Flying Corps. Aviation circular, courses of instruction and required qualifications of personnel for Air Service of Navy. [1917.] 10 p. 12° † 17—26374

Naval Reserve. Circular relating to enrollments in Naval Reserve, Naval Reserve Force. [Reprint, with changes] 1917. 13 p. 12° † 17—26172/3

Naval Reserve Force. Circular relating to physical examination of applicants for enrollment in Naval Reserve Force. [1917.] 4 p. 12° †

Officers, Navy. Circular on physical qualifications required of persons desiring commissions in Navy and Marine Corps. [Reprint 1917.] 3 p. 12° †

Surgeons. Circular for information of persons desiring to enroll in Naval Reserve Force as medical officers. Mar. 15, 1917. [1]+6 p. 4° † 17—26349

HYDROGRAPHIC OFFICE

NOTE.—The charts, sailing directions, etc., of the Hydrographic Office are sold by the office in Washington and also by agents at the principal American and foreign seaports and American lake ports. The price of the General catalogue of mariners' charts and books is 50c. Copies of the Hydrographic bulletins, reprints, and Notice to mariners are supplied free on application at the Hydrographic Office in Washington and at the branch offices in Boston, New York, Philadelphia, Baltimore, Norfolk, Savannah, New Orleans, Galveston, San Francisco, Portland (Oreg.), Seattle, Chicago, Cleveland, Buffalo, Sault Ste. Marie, and Duluth.

Asia. Summary of Notices to mariners for 1914-16 for publication 122, [edition] of 1909, Asiatic pilot, v. 1. 1917. 12 leaves. †

— Summary of Notices to mariners for 1914-16 for publication 123, [edition] of 1910, Asiatic pilot, v. 2. 1917. [1]+21 leaves. †

— Summary of Notices to mariners for 1914-16 for publication 124, [edition] of 1909, Asiatic pilot, v. 3. 1917. 15 leaves. †

Hydrographic bulletin, weekly, no. 1440-43; Apr. 4-25, 1917. [1917.] Each 1 p. various sizes. †

Lights. List of lights; v. 4, British Islands, reproduction of British Admiralty list of lights and time signals, pt. 1; corrected to Dec. 31, 1916. 1917. xiii+312 p. ([Publication] 33.) ‡ 7—24412/4

— Same: v. 5, North Sea and Arctic Ocean, except British Islands, reproduction of British Admiralty list of lights and time signals, pt. 2; corrected to Dec. 31, 1916. 1917. ix+2-488 p. ([Publication] 34.) ‡ 7—24404/5

Navigation. Corrections to publication 9, American practical navigator, 1916 edition, to Useful tables [publication] 9, pt. 2, 1916 edition, to publication 171, Line of position tables, [and] to publication 200, Altitude, azimuth, and line of position tables. 1917. 1 p. †

Notice to mariners 14-17, 1917; Apr. 7-28 [1917]. [1917.] [x]+249-311 leaves. [Weekly.] † 7—20609/4

Signals. Corrections to publication 87, International code of signals, 1915. 1917. 1 p. narrow 1° †

Tide calendar [for Norfolk and Newport News, Va.] May, 1917. [1917.] 1 p. 4° [Monthly.] †

West Indies. Summary of Notices to mariners up to and including no. 14 of 1917 for publication 129 [edition of 1914], West Indies pilot, v. 2. 1917. 7 leaves. †

— West Indies pilot: v. 1, Bermuda Islands, Bahama Islands, and Greater Antilles. 2d edition. 1917. v+576 p.+[2] leaves, il. map. ([Publication] 128.) [The 2 leaves given in the collation consist of request coupons which are detachable.] † Cloth, 60c. 17—26348

Charts

- Dover Strait* and southern approaches, English Channel, from latest British and French surveys; chart 4810. Scale naut. m.=0.4 in. Washington, Hydrographic Office, Mar. 1917. 41.8×25.8 in. † 40c.
- England*. England, east coast, Flamborough Head to Hartlepool, from British surveys 1891-1901; chart 4471. Scale naut. m.=0.5 in. Washington, Hydrographic Office, Mar. 1917. 25.7×38.7 in. † 40c.
- England, east coast, Hartlepool to St. Abbs Head, from latest British surveys [with insets]; chart 4470. Scale naut. m.=0.5 in. Washington, Hydrographic Office, Mar. 1917. 38.7×25.7 in. † 40c.
- Eyemouth.
Newbiggin Bay.
- England, east coast, Outer Gabbard to Outer Dowsing, including coast from Orfordness to Blakeney, from latest British surveys; chart 4473. Scale naut. m.=0.33 in. Washington, Hydrographic Office, Feb. 1917. 38.7×25.7 in. † 40c.
- Gracias á Dios, Cape*. Cape Gracias á Dios, port and approaches, east coast of Nicaragua, Central America, from surveys by U. S. S. Paducah in 1911 and U. S. S. Hannibal in 1916; chart 2787. Scale 4,000 yds.=4.95 in. Washington, Hydrographic Office, Feb. 1917. 25.6×20 in. † 20c.
- Ireland*. Ireland, west coast, Achill Head to Slyne Head, from latest British surveys; chart 4720. Scale naut. m.=0.5 in. Washington, Hydrographic Office, Mar. 1917. 19.4×24.6 in. † 20c.
- Ireland, west coast, Downpatrick Head to Achill Head, from latest British surveys; chart 4721. Scale naut. m.=0.5 in. Washington, Hydrographic Office, Mar. 1917. 19.3×25.1 in. † 20c.
- Ireland, west coast, Horn Head to Rathlin O'Birne, from latest British surveys; chart 4723. Scale naut. m.=0.5 in. Washington, Hydrographic Office, Mar. 1917. 24.7×18.8 in. † 20c.
- Ireland, west coast, Liscanor Bay to Tralee Bay, including River Shannon, from latest British surveys; with inset, Kilkee or Moore Bay; chart 4718. Scale naut. m.=0.5 in. Washington, Hydrographic Office, Mar. 1917. 19×26.4 in. † 20c.
- Ireland, west coast, Rathlin O'Birne to Downpatrick Head, from latest British surveys; chart 4722. Scale naut. m.=0.5 in. Washington, Hydrographic Office, Mar. 1917. 19.2×25.5 in. † 20c.
- Ireland, west coast, Slyne Head to Liscanor Bay, from latest British surveys; chart 4719. Scale naut. m.=0.5 in. Washington, Hydrographic Office, Mar. 1917. 18.7×25 in. † 20c.
- Ireland, west coast, Tralee Bay to Valentia, from latest British surveys; chart 4717. Scale naut. m.=0.5 in. Washington, Hydrographic Office, Mar. 1917. 22.4×39.2 in. † 40c.
- Mediterranean Sea*, from latest information; chart 4300. Scale 1° long.=1 in. Washington, Hydrographic Office, Mar. 1917. 25.8×41 in. † 40c.
- Pilot charts*. Pilot chart of Central American waters, May, 1917; chart 3500. Scale 1° long.=0.7 in. Washington, Hydrographic Office, Apr. 20, 1917. 23.4×35.1 in. [Monthly. Certain portions of the data are furnished by the Weather Bureau.] † 10c.
- Pilot chart of Indian Ocean, June, 1917; chart 2603. Scale 1° long.=0.2 in. Washington, Hydrographic Office, Apr. 16, 1917. 22.5×30.8 in. [Monthly. Certain portions of the data are furnished by the Weather Bureau.] † 10c.
- Pilot chart of north Atlantic Ocean, Apr. 1917; chart 1400. Scale 1° long.=0.27 in. Washington, Hydrographic Office, Mar. 30, 1917. 23.1×31.7 in. [Monthly. Certain portions of the data are furnished by the Weather Bureau.] † 10c.
- 14-16339/3
- Pilot chart of north Pacific Ocean, June, 1917; chart 1401. Scale 1° long.=0.2 in. Washington, Hydrographic Office, Apr. 16, 1917. 23.8×35.3 in. [Monthly. Certain portions of the data are furnished by the Weather Bureau.] † 10c.
- Pilot chart of south Atlantic Ocean, June-Aug. 1917; chart 2600. Scale 1° long.=0.3 in. Washington, Hydrographic Office, Apr. 14, 1917. 23×31.9 in. [Quarterly. Certain portions of the data are furnished by the Weather Bureau.] † 10c.
- Pilot chart of south Pacific Ocean, June-Aug. 1917; chart 2601. Scale 1° long.=0.2 in. Washington, Hydrographic Office, Apr. 14, 1917. 21.2×35.8 in. [Quarterly. Certain portions of the data are furnished by the Weather Bureau.] † 10c.

Surabaya Strait. Surabaya and Sapudi straits, and anchorages in Java. Bali, and Kangean islands, Eastern Archipelago, from latest Netherlands Government surveys; chart 3009. Washington, Hydrographic Office, Feb. 1917. 25.5×37.5 in. † 40c.

Ambat (Chulik) Road.
Benoa Channel.
Buleleng Road, Bali I.
Bunkulan Road, Bali I.
Juana and Rembang roads, Java, north coast.
Ketapang Bay, Kangean I.
Kubu Road, Bali I.
Labuan Amuk and Ujung Road, Bali I.
Nusa Besar, West coast of, Lombok Strait.
Pantaitimur Bay and Sanur Road, Bali I.
Sangsit Road, Bali I.
Sapudi Strait.
Saubi Road, Kangean Is.
Surabaya Strait.
Temukus (Tebunkus) Road, Bali I.
Tianyar Road, Bali I.

SUPPLIES AND ACCOUNTS BUREAU

Naval supplies. Notice of proposed purchases [of miscellaneous materials, etc.], no. 571-574; Apr. 6-27, 1917. [1917.] Each [2] p. 4° [Weekly.] †

Pay Corps, Navy. Memoranda for information of officers of Pay Corps, commanding officers of ships and commandants of stations 193; Apr. 4, 1917. [1917.] p. 4164-4206, 12° [Monthly.] ‡

PAN AMERICAN UNION

NOTE.—The Pan American Union sells its own monthly bulletins, handbooks, etc., at prices usually ranging from 5c. to \$2.00. The price of the English edition of the bulletin is 25c. a single copy or \$2.00 a year, the Spanish edition \$1.50 a year, the Portuguese edition \$1.00 a year, and the French edition 75c. a year. Address the Director General of the Pan American Union.

Single copies of the English edition of the bulletin may be obtained from the Superintendent of Documents at 25c. each.

Bulletin (English edition). Bulletin of Pan American Union, Mar. 1917; [v. 44, no. 3]. [1917.] iv+277-416 p. il. 1 pl. [Monthly.] 8-30967/2

— Same. (H. doc. 1500, pt. 9, 64th Cong. 2d sess.)

— (*French edition*). Bulletin de l'Union Panaméricaine, Avril, 1917, édition française; [v. 12, no. 4]. [National Capital Press, Inc., Washington, D. C., 1917.] iv+157-208 p. il. 1 pl. [Monthly.] 11-27013/2

— (*Portuguese edition*). Boletim da União Pan-Americana, Abril, 1917, edição portuguesa; [v. 12, no. 4]. [National Capital Press, Inc., Washington, D. C., 1917.] iv+181-240 p. il. 1 pl. [Monthly.] 11-27014/2

— (*Spanish edition*). Boletín de la Unión Panamericana, Mayo, 1917, sección española; [v. 44, no. 5]. [1917.] iv+561-700 p. il. 1 pl. [Monthly.] 12-12555/2

Rice in the Americas; [by Edward Albes]. 1917. 24 p. il. [From Bulletin, Feb. 1917.] †

PANAMA CANAL

NOTE.—Although The Panama Canal makes its reports to, and is under the supervision of, the Secretary of War, it is not a part of the War Department.

Panama Canal record, v. 10, no. 33-36; Apr. 4-25, 1917. Balboa Heights, C. Z. [1917]. p. 411-450, il. [Weekly.]

NOTE.—The Panama Canal record is furnished free to United States Government departments, representatives of foreign governments, public libraries, operators of steamships, and certain employees of The Panama Canal and the Panama Railroad Company. Others desiring this publication may obtain it at the subscription price of \$1.00 per year. Remittances for subscriptions may be forwarded to The Panama Canal, Washington, D. C., or to The Panama Canal Record, Balboa Heights, Canal Zone, Isthmus of Panama.

EXECUTIVE DEPARTMENT

Postal guide. Canal Zone official postal guide, Jan. 1917. [Panama Canal Press, Mount Hope, C. Z., 1917.] 78 p. ‡

GOVERNOR

Supplies. Schedule of rates for supplies and services furnished to shipping and allied interests at Panama Canal. n. p. Mar. 1, 1917. 3 leaves. (Supplement 1 to Tariff 1.) †

HEALTH DEPARTMENT

Report of Health Department of The Panama Canal. Feb. 1917. 1917. 51 p. 12° [Monthly.] † 9—22388/2

PANAMA RAILROAD COMPANY

Reports. Panama Railroad Company. 67th annual report of board of directors of Panama Railroad Company, fiscal year 1916. 1917. 72 p. il. 1 pl. (S. doc. 7.) * Paper, 5c. 7—6291

PURCHASING DEPARTMENT

Supplies. Circular [proposals for supplies] 1137-41; Apr. 13-28, 1917. [1917.] various paging, f° †

— Proposals [for supplies 1137-41, to accompany Circular proposals for supplies 1137-41]. [1917.] Each 1 p. 24° †

WASHINGTON OFFICE

Ships. Difficulties encountered in applying present laws relating to collection of tolls on vessels using Panama Canal. [1917.] 12 p. † 17—27207

POST OFFICE DEPARTMENT

Postal guide. United States official postal guide, 3d series, v. 9, no. 10; Apr. 1917. Albany, N. Y., J. B. Lyon Company, printers [1917]. cover-title, 47 p. [Monthly. Includes Inserts 317-322 to Postal laws and regulations of United States.] Supplements published monthly, except July, 35c. each (11 pamphlets). 4—18254/3

NOTE.—The Guides are sold by the Disbursing Clerk, Post Office Department, Washington, D. C., who will supply upon application, subscription blanks giving full particulars as to the complete Guide, the abridged Guide, the State list, and the monthly supplements.

Postal service. Daily bulletin of orders affecting postal service, v. 38, no. 11310-334; Apr. 2-30, 1917. [1917.] Each 1 p. or [2] leaves, f° [Daily except Sundays and holidays.] † 6—5810/3

FOREIGN MAILS DIVISION

Steamboats. Schedule of steamers appointed to convey mails to foreign countries during May, 1917. Apr. 16, 1917. 1 p. narrow f° [Monthly.] * Paper, 10c. single copy, \$1.00 a yr.

TOPOGRAPHY DIVISION

NOTE.—Since February, 1908, the Topography Division has been preparing rural-delivery maps of counties in which rural delivery is completely established. They are published in two forms, one giving simply the rural free delivery routes, starting from a single given post office, sold at 5 cents each; the other, the rural free delivery routes in an entire county, sold at 20 cents each. A uniform scale of 1 inch to 1 mile is used. Editions are not issued, but sun-print copies are produced in response to special calls addressed to the Third Assistant Postmaster General, Finance Division, Washington, D. C. These maps should not be confused with the post route maps, for which see Monthly catalogue for January, 1917, page 458.

Rural mail delivery. List of rural-delivery county maps, Mar. 1, 1917. [1917.] 1 p. 4° [Monthly; none issued Feb. 1917.] †

— Same, Apr. 2, 1917. [1917.] 1 p. 4° [Monthly.] †

PRESIDENT OF UNITED STATES

Addresses. Address delivered at joint session of two houses of Congress, Apr. 2, 1917 [advising Congress to declare war against Imperial German Government]. 1917. 10 p. * Paper, 5c. 17—26324

— Same. 1917. 8 p. (H. doc. 1.)

— Same. 1917. 8 p. (S. doc. 5.)

— President Wilson's address to his fellow countrymen [relative to their cooperation during present war]. Apr. 16, 1917. [1]+ 4 p. † 17—26375

- Agriculture Department.* Executive order [authorizing suspension of provisions of law prohibiting more than 8 hours of labor in any one day of persons under contract with Agriculture Department for 30 days in order to meet emergency conditions]. Apr. 3, 1917. 1 p. f^o (No. 2572.) ‡
- Alabama.* Executive order [temporarily withdrawing certain lands in Alabama for purpose of classifying said lands and in connection with proposed purchase area]. Apr. 11, 1917. 1 p. f^o (No. 2590.) ‡
- Alaska.* Executive order, Alaska railroad withdrawal [withdrawing certain lands in Alaska from settlement, etc., and reserving same for purposes in connection with construction and operation of railroad lines]. Apr. 4, 1917. 1 p. f^o (No. 2578.) ‡
- Executive order, Alaskan timber reserve no. 1 [further amending Executive orders of June 22, 1915, and July 31, 1915, by including timber upon certain additional areas]. Apr. 11, 1917. 1 p. f^o (No. 2589.) ‡
- Executive order, Alaskan townsite [eliminating certain lands in Alaska from those withdrawn for townsite purposes by Executive order of June 23, 1914, and restoring same to entry]. Apr. 4, 1917. 1 p. f^o (No. 2577.) ‡
- Executive order, amending Alaskan railroad townsite regulations [of Executive order of June 19, 1915]. Apr. 4, 1917. 1 p. f^o (No. 2579.) ‡
- Executive order, wireless telegraph naval reservation [on Woody Island, Alaska]. Mar. 21, 1917. 1 p. map, f^o (No. 2553.) ‡
- Arkansas.* Executive order, withdrawing certain public lands within St. Francis River basin, in Arkansas. Apr. 13, 1917. 1 p. f^o (No. 2593.) ‡
- Bouldin, Ellie D.* Executive order [designating Ellie D. Bouldin of General I and Office to sign land patents during absence of clerk regularly designated for that service]. Apr. 4, 1917. 1 p. f^o (No. 2574.) ‡
- Cantey, Henry J.* Executive order [authorizing promotion of Henry J. Cantey to position of assistant messenger in classified service in Labor Statistics Bureau]. Apr. 11, 1917. 1 p. f^o (No. 2592.) ‡
- Civil service.* Executive order [authorizing Civil Service Commission to adopt as its own any eligible register of any State, county, and municipal civil service commission, and providing that all eligibles thus utilized may be entitled to all rights and privileges pertaining to persons examined under civil service act]. Apr. 18, 1917. 1 p. f^o (No. 2602.) ‡
- Executive order [authorizing Civil Service Commission to fill position for which there is no suitable eligible, by appointment of person under noncompetitive examination]. Mar. 26, 1917. 1 p. f^o (No. 2560.) ‡
- Executive order [authorizing Civil Service Commission to refuse examination to any person who is or has been within 3 months of date of examination, employed in Government service, or to certify any such person on eligible register unless he submits written assent of Department or office in which he is or has been employed to his taking such examination or to his being so certified]. Apr. 2, 1917. 1 p. f^o (No. 2570.) ‡
- Coast defense.* Executive order, establishing defensive sea area [amending Executive order of Apr. 5, 1917, by addition of certain other defensive sea areas]. Apr. 14, 1917. 1 p. f^o (No. 2597.) ‡
- Executive order, establishing defensive sea areas [and regulations for carrying same into effect]. [Apr. 5, 1917.] 7 p. f^o ([No. 2584.]) ‡
- Coast Guard.* Executive order [authorizing Coast Guard to operate as part of Navy, subject to orders of Secretary of Navy]. Apr. 7, 1917. 1 p. f^o (No. 2587.) ‡
- Council of National Defense.* Executive order [authorizing Council of National Defense to employ for period of war such persons as are best adapted to its work without reference to civil service rules]. Apr. 17, 1917. 1 p. f^o (No. 2600.) ‡
- Crow Reservation.* Disposal of lands in ceded portion of Crow Indian Reservation, Mont., proclamation. [Apr. 6, 1917.] 2 p. f^o ([No. 1365.]) ‡
- Forest reserves.* Crook national forest, Ariz., 3d proclamation. [Mar. 21, 1917.] 2 p. map, f^o ([No. 1362.]) ‡
- Executive order, Cotton Flat administrative site, near Lolo national forest, Mont. [temporarily withdrawing certain lands in Montana from settlement, etc., and reserving same for use by Forest Service as ranger station in connection with administration of national forest]. Apr. 4, 1917. 1 p. f^o (No. 2576.) ‡

- Forest reserves*—Continued. Executive order, Spring administrative site, near Beaverhead national forest, Mont. [temporarily withdrawing certain lands in Montana from settlement, etc., and reserving same for use by Forest Service as ranger station in connection with administration of national forest]. Apr. 6, 1917. 1 p. f° (No. 2586.) ‡
- Fort Berthold Reservation.* Disposal of unallotted coal lands in sections 16 and 36 within former Fort Berthold Indian Reservation, N. Dak., proclamation. [Apr. 7, 1917.] [3] p. f° ([No. 1367.]) †
- Fox, Henry.* Executive order [authorizing reinstatement of Henry Fox as assistant engineer in Engineer Department at Large, Little Rock, Ark.]. Apr. 16, 1917. 1 p. f° (No. 2598.) ‡
- Germany.* Existence of war, German Empire, proclamation. [Apr. 6, 1917.] [3] p. f° ([No. 1364.]) † 17—26376
- Government officials and employees.* Executive order [waiving Executive order of Jan. 17, 1873, prohibiting Federal employees from holding office under any State, Territorial, or municipal government, so as to permit appointment of employees of Treasury Department on any State, county, or municipal council or committee of defense for purposes of mobilizing and conserving resources of country]. Apr. 14, 1917. 1 p. f° (No. 2596.) ‡
- Hanna, Matthew E.* Executive order [authorizing examination of Matthew E. Hanna for secretaryship in diplomatic service]. Mar. 27, 1917. 1 p. f° (No. 2562.) ‡
- Herring, Katherine M.* Executive order [authorizing appointment of Katherine M. Herring to position in classified service]. Apr. 14, 1917. 1 p. f° (No. 2595.) ‡
- Honolulu, Hawaii.* Executive order [amending proclamations of Nov. 2, 1898, and Nov. 10, 1899, and Executive order of Feb. 21, 1916, by restoring certain lands in Honolulu, Hawaii, to previous status for use of Hawaii, and setting aside certain other lands in Honolulu as military reservation]. Apr. 4, 1917. 1 p. f° (No. 2581.) ‡
- Indians.* Executive order [providing that trust period on allotments of Cheyenne and Arapaho Indians in Oklahoma, which trust expires during calendar year 1917, be extended for period of 10 years from dates of expiration, except those named in order]. [Apr. 4, 1917.] [2] p. f° ([No. 2580.]) ‡
- Executive order [providing that trust periods on allotments of Ottawa, Seneca, and Wyandotte Indians in Oklahoma, where trust expires during calendar year 1917, be extended for period of 10 years from dates of expiration, except those named in order]. [Apr. 11, 1917.] 3 p. f° ([No. 2591.]) ‡
- Insurance.* Agencies in United States of German insurance companies, proclamation. Apr. 6, 1917. 1 p. f° (No. 1366.) †
- Lights.* Executive order. transferring to service and jurisdiction of War and Navy Departments certain vessels, equipment, stations, and personnel of lighthouse service. Apr. 11, 1917. 2 p. f° (No. 2588.) ‡
- Marine Corps.* Executive order [increasing authorized enlisted strength of Marine Corps to 17,400 men]. Mar. 26, 1917. 1 p. f° (No. 2561.) ‡
- Markwardt, Lorraine J.* Executive order [authorizing reinstatement of Lorraine J. Markwardt as engineer in forest products in Agriculture Department]. Mar. 31, 1917. 1 p. f° (No. 2569.) ‡
- Military reservations.* Executive order, order of withdrawal [setting aside certain lands at Aiea, Hawaii, as Aiea military reservation]. [Mar. 28, 1917.] 7 p. f° ([No. 2566.]) ‡
- Executive order, order of withdrawal [setting aside certain lands at Nanakuli, Hawaii, for military purposes]. Mar. 28, 1917. 1 p. f° (No. 2564.) ‡
- Executive order, order of withdrawal [setting aside certain lands at Waimanalo, Hawaii, as Waimanalo military reservation]. [Mar. 28, 1917.] 2 p. f° ([No. 2565.]) ‡
- Executive order [vacating Executive order of Jan. 4, 1911, placing under control of Secretary of Interior military reservation of Fort Ringgold, Tex., and placing said reservation under control of War Department for military purposes]. Mar. 27, 1917. 1 p. f° (No. 2563.) ‡
- Montana.* Executive order, Montana [temporarily withdrawing certain lands in Montana in aid of legislation to secure use of lands as game preserve]. Apr. 16, 1917. 1 p. f° (No. 2599.) ‡
- Murray, Gilbert J.* Executive order [authorizing appointment of Gilbert J. Murray as assistant to director of War Risk Insurance Bureau in Treasury Department]. Apr. 3, 1917. 1 p. f° (No. 2573.) ‡

- New Mexico.* Executive order [withdrawing certain lands in New Mexico from settlement, etc., and setting aside same for use as target range by United States troops]. Apr. 4, 1917. 1 p. f° (No. 2575.) ‡
- Postmasters.* Executive order [authorizing Civil Service Commission to hold open competitive examination to fill any vacancy in position of postmaster of any office of 1st, 2d, or 3d class, and providing that Postmaster General shall submit to President name of highest qualified eligible for appointment to fill such vacancy]. Mar. 31, 1917. 1 p. f° (No. 2569 A.) ‡
- Public Health Service.* Executive order [making Public Health Service part of military forces of United States in times of war and authorizing Secretary of Treasury to detail officers or employees of said service for duty with Army or Navy, and making all Public Health Service stations available for use in connection with military operations]. Apr. 3, 1917. 1 p. f° (No. 2571.) ‡
- Public Information Committee.* Executive order [creating Committee on Public Information, to be composed of Secretary of State, Secretary of War, Secretary of Navy, and George Creel, as civilian in charge of executive direction of committee]. Apr. 13, 1917. 1 p. f° (No. 2594.) ‡
- Radio stations.* Executive order [authorizing all radio stations within jurisdiction of United States required for naval communications to be taken over by Government, and all others to be closed for radio communication]. Apr. 6, 1917. 1 p. f° (No. 2585.) ‡
- Tansill, Agnes O.* Executive order [transferring Agnes O. Tansill and Marjorie A. Weaver from non-apportioned to apportioned service of Treasury Department and promoting same to grade of clerk]. Apr. 5, 1917. 1 p. f° (No. 2582.) ‡
- Treason and misprison of treason, proclamation.* [Apr. 16, 1917.] 2 p. f° (No. 1368.) †
- Treasury Department.* Executive order [authorizing appointment of certain persons named in order to competitive classified service of Treasury Department]. Apr. 5, 1917. 1 p. f° (No. 2583.) ‡
- Virgin Islands.* Executive order [placing sum of \$100,000 to credit of James H. Oliver, governor of Virgin Islands, to be expended for all necessary expenses in connection with taking over of said islands and to meet any deficit in revenues]. Mar. 29, 1917. 1 p. f° (No. 2568.) ‡
- Payment by United States for Danish West Indian Islands, proclamation. Mar. 31, 1917. 1 p. f° (No. 1363.) †
- Winfrey, D. Brockman.* Executive order [authorizing appointment of D. Brockman Winfrey as clerk in competitive classified service of Treasury Department]. Apr. 18, 1917. 1 p. f° (No. 2601.) ‡
- Worford, Claude T.* Executive order [authorizing appointment of Claude T. Worford as draftsman in Naval Intelligence Office]. Mar. 29, 1917. 1 p. f° (No. 2567.) ‡
- Wyoming.* Executive order, Wyoming [temporarily withdrawing certain lands in Wyoming from settlement, etc., in aid of legislation to provide for their use by the public for park purposes]. Apr. 19, 1917. 1 p. f° (No. 2603.) ‡

SMITHSONIAN INSTITUTION

NOTE.—In its latest price-list the Smithsonian Institution publishes this notice: "Applicants for these publications are requested to state the grounds for their requests, as the Institution is able to supply papers only as an aid to the researches or studies in which applicants are especially interested. The papers included in this list are distributed *gratis*, except as otherwise indicated. Publications should be ordered by the *publication number*, and arranged in sequence. The serial publications of the Smithsonian Institution are as follows: 1. Smithsonian contributions to knowledge; 2. Smithsonian miscellaneous collections; 3. Smithsonian reports. No sets of these are for sale or distribution, as most of the volumes are out of print. The Contributions to knowledge and Miscellaneous collections are distributed without charge only to public libraries, learned societies, institutions, and specialists in this country and abroad. The Smithsonian reports are regularly distributed by the Institution to libraries throughout the world, and only a limited number of the volumes remain to supply other demands. No general mailing-list of individuals is maintained. The reports can be purchased from the Superintendent of Documents, Government Printing Office, Washington, D. C. Remittances for publications not distributed gratuitously should be made payable to the 'Smithsonian Institution.' Applications from libraries should be accompanied by a statement of the number of volumes which they contain and the date of their establishment, and should have the endorsement of a Member of Congress."

The annual reports are the only Smithsonian publications that are regularly issued as public documents. All the others are paid for from the private funds of the Institution, but as they are usually regarded as public documents and have free transmission by mail they are listed in the Monthly catalogue.

Mammals. Preliminary diagnoses of new mammals obtained by Yale-National Geographic Society Peruvian expedition; by Oldfield Thomas. Washington, Smithsonian Institution, Apr. 10, 1917. [2]+3 p. (Publication 2447; Smithsonian miscellaneous collections, v. 68, no. 4.) † Paper, 5c. 17—26377

Meteors. Determination of meteor-orbits in solar system [with bibliography], by G. von Niessl; authorized translation by Cleveland Abbe. Washington, Smithsonian Institution, Apr. 1917. [2]+35 p. (Publication 2436; Smithsonian miscellaneous collections, v. 66, no. 16.) † Paper, 15c. 17—26378

Publications of Smithsonian Institution. Jan. 1—Mar. 31, 1917. [1917.] 1 p. ([Publication] 2448.) [This list does not include publications issued by the National Museum or other branches of the Institution.] †

Scientific expeditions. Explorations and field-work of Smithsonian Institution, 1916. Washington, Smithsonian Institution, 1917. [2]+134 p. il. 1 pl. (Publication 2438; Smithsonian miscellaneous collections, v. 66, no. 17.) † Price on application 13—35550/2

ETHNOLOGY BUREAU

Publications. List of publications of Bureau of American Ethnology, with index to authors and titles. 1917. cover-title, 40 p. †

NATIONAL MUSEUM

NOTE.—The publications of the National Museum comprise an annual report and three scientific series, viz., Proceedings, Bulletins, and Contributions from national herbarium. The editions are distributed to established lists of libraries, scientific institutions, and specialists, any surplus copies being supplied on application. The volumes of Proceedings are made up of technical papers based on the Museum collections in biology, geology, and anthropology, and of each of these papers a small edition, in pamphlet form, is issued in advance of the volume, for prompt distribution to specialists. No sets of any of these series can now be furnished.

Orthoptera. Field notes on Virginia Orthoptera; by Henry Fox. Mar. 16, 1917. [1]+199-234 p. [From Proceedings, v. 52; no. 2176.] †

Proceedings of National Museum, [title-page, contents, index, etc., to] v. 51. 1917. xii+663-676 p. †

STATE DEPARTMENT

[*Circulars*] 507-509; Feb. 28—Mar. 31, 1917. [1917.] various paging. [Nos. 507 and 509 are General instruction circulars to consular officers, and no. 508 is a Special instruction circular to consular officers.] †

Diplomatic and consular service. Appropriation of \$150,000 for emergencies, diplomatic and consular service. Apr. 9, 1917. 2 p. (H. doc. 14.) †

— Diplomatic list, Apr. 1917. [1917.] cover-title, 25 p. 24° [Monthly.] †
10—16292/2

Norway. Claim of Government of Norway, communication, with accompanying papers, in relation to claim presented by Government of Norway against this Government on account of detention of three members of crew of Norwegian ship Ingrid. Apr. 28, 1917. 2 p. (H. doc. 81.) †

STATE, WAR, AND NAVY DEPARTMENT BUILDING OFFICE

Appropriations. Supplemental estimates of appropriations, Office of Superintendent State, War, and Navy Department Buildings. Apr. 18, 1917. 2 p. (H. doc. 28.) †

Watchmen. Additional watchmen, State, War, and Navy Department building, communication submitting supplemental estimates of appropriations required for additional watchmen for State, War, and Navy Department building, Apr. 1, 1917—June 30, 1918. Apr. 5, 1917. 2 p. (H. doc. 3.) †

SUPREME COURT

[*Journal*] Apr. 9-30, 1917; [slips] 88-104. [1917.] leaves 204-243. †

TREASURY DEPARTMENT

- Camps.* Sanitation of camps occupied by migratory workers, amendment 4 to Interstate quarantine regulations, 1916. 1917. 1 p. (Public Health Service.) †
- Coast Guard telephone system.* estimate of appropriation to enable Coast Guard to bring its present telephone system of coastal communication to high state of efficiency, to extend such system to include all Coast Guard stations not now connected, and to include most important light stations which have at present no means for rapid communication. Apr. 5, 1917. 4 p. (H. doc. 10.) ‡
- Coins.* Values of foreign coins, Apr. 1, 1917. [1917.] 1 p. 4° (Dept. circular 1; Director of Mint.) [Quarterly.] †
- Contagious diseases.* Interstate transportation of persons having contagious or infectious diseases, amendment 3 to Interstate quarantine regulations, 1916. 1917. 1 p. (Public Health Service.) †
- Finance.* Daily statement of Treasury compiled from latest proved reports from Treasury offices and depository banks, Apr. 2-30, 1917. [1917.] Each 3 p. f° [Daily except Sundays and holidays.] †
15-3303/5
- National defense.* Estimate of appropriation for national security and defense to be expended at discretion of President. Apr. 5, 1917. 1 p. (H. doc. 11.) ‡
- Oysters.* Prohibiting interstate transportation of oysters and clams grown or handled under insanitary conditions, amendment 5 to Interstate quarantine regulations, 1916. 1917. 1 p. (Public Health Service.) †
- Treasury decisions* under customs, internal-revenue, and other laws, including decisions of Board of General Appraisers and Court of Customs Appeals, v. 32, no. 14-17; Apr. 5-26, 1917. 1917. various paging. [Weekly. Department decisions numbered 37080-142, general appraisers' decisions 8046-56, abstracts 40714-787, and internal revenue decisions 2466-85.] * Paper, 5c. single copy, \$1.75 a yr.
10-30490/3
- Water.* Water for drinking or culinary purposes provided on cars and vessels by interstate carriers, amendment 1 to Interstate quarantine regulations, 1916. 1917. 1 p. (Public Health Service.) †
- Water for drinking purposes provided at stations by interstate carriers, amendment 2 to Interstate quarantine regulations, 1916. 1917. 1 p. (Public Health Service.) †

APPRAISERS

- Reappraisements* of merchandise by general appraisers [on Mar. 29-Apr. 25, 1917]; Apr. 6-27, 1917. [1917.] various paging. (Reappraisement circulars 2960-66.) [Weekly.] * Paper, 5c. single copy, 60c. a yr.
13-2916/4

ARCHITECT, SUPERVISING

- Altus, Okla.* Specification for construction of post office at Altus, Okla. [1917.] cover-title, 62 p. f° †
- Athens, Tenn.* Specification for construction of post office at Athens, Tenn. 1917. cover-title, 63 p. f° †
- Beaumont, Tex.* Specification for new heating boiler, etc., in post office and courthouse at Beaumont, Tex. 1917. cover-title, 10 p. f° †
- Bemidji, Minn.* Specification for construction of post office at Bemidji, Minn. 1917. cover-title, 64 p. f° †
- Berwick, Pa.* Specification for construction of post office at Berwick, Pa. 1917. cover-title, 62 p. f° †
- Cedar Falls, Iowa.* Specification for construction of post office at Cedar Falls, Iowa. 1917. cover-title, 65 p. f° †
- Charleston, Ill.* Specification for construction of post office at Charleston, Ill. 1917. cover-title, 63 p. f° †
- Cody, Wyo.* Specification for construction of post office at Cody, Wyo. 1917. cover-title, 61 p. f° †
- Columbia, S. C.* Specification for construction of post office at Columbia, S. C. 1917. cover-title, 78 p. f° †
- Detroit, Mich.* Specification for 2 new electric passenger elevators, etc., in post office and courthouse, Detroit, Mich. 1917. cover-title, 18 p. f° †

- Durant, Okla.* Specification for construction of post office at Durant, Okla. 1917. cover-title, 61 p. f° †
- El Paso, Tex.* Specification for construction of post office at El Paso, Tex. 1917. cover-title, 78 p. f° †
- Fitzgerald, Ga.* Specification for construction of post office at Fitzgerald, Ga. 1917. cover-title, 66 p. f° †
- Girard, Kans.* Specification for construction of post office at Girard, Kans. 1917. cover-title, 69 p. f° †
- Glenwood, Iowa.* Specification for construction of post office at Glenwood, Iowa. 1917. cover-title, 61 p. f° †
- Hammond, Ind.* Specification for new heating boiler, etc., in post office and courthouse at Hammond, Ind. 1917. cover-title, 10 p. f° †
- Indiana, Pa.* Specification for construction of post office at Indiana, Pa. 1917. cover-title, 67 p. f° †
- Jackson, Mich.* Specification for hoistway, hydraulic freight lift, etc., in post office at Jackson, Mich. 1917. cover-title, 10 p. f° †
- Jasper, Ala.* Specification for construction of post office and courthouse at Jasper, Ala. 1917. cover-title, 69 p. f° †
- Lakeland, Fla.* Specification for construction of post office at Lakeland, Fla. 1917. cover-title, 67 p. f° †
- Media, Pa.* Revised specification for construction of post office at Media, Pa. 1917. cover-title, 64 p. f° †
- Newark, N. J.* Specification for electric driven pumps, etc., in customhouse and post office at Newark, N. J. 1917. cover-title, 11 p. f° †
- Olean, N. Y.* Specification for new boiler, etc., in post office at Olean, N. Y. 1917. cover-title, 10 p. f° †
- Olney, Ill.* Specification for construction of post office at Olney, Ill. 1917. cover-title, 63 p. f° †
- Philadelphia, Pa.* Specification for electric mail elevator, etc., in post office and courthouse at Philadelphia, Pa. 1917. cover-title, 13 p. f° †
- Pierre, S. Dak.* Specification for new heating boiler, etc., in post office and courthouse at Pierre, S. Dak. 1917. cover-title, 10 p. f° †
- Prescott, Ark.* Specification for construction of post office at Prescott, Ark. 1917. cover-title, 61 p. f° †
- Pueblo, Colo.* Specification for repairs to heating system, etc., in post office at Pueblo, Colo. 1917. cover-title, 11 p. f° †
- San Antonio, Tex.* Specification for new sewer, etc., for post office and courthouse at San Antonio, Tex. 1917. cover-title, 9 p. f° †
- Sanford, Fla.* Specification for construction of post office at Sanford, Fla. 1917. cover-title, 64 p. f° †
- Southbridge, Mass.* Specification for construction of post office at Southbridge, Mass. 1917. cover-title, 71 p. f° †
- Washington Court House, Ohio.* Specification for construction of post office at Washington Court House, Ohio. 1917. cover-title, 76 p. f° †

AUDITOR FOR NAVY DEPARTMENT

- Employees.* Urgent estimate of appropriation, additional clerical force, Auditor for Navy Department. Apr. 9, 1917. 2 p. (H. doc. 13.) ‡

AUDITOR FOR POST OFFICE DEPARTMENT

- Financial statement* of auditor for Post Office Department, quarter ended Dec. 31, 1916. 1917. 23 p. 4° ‡ 11—14318/3

AUDITOR FOR WAR DEPARTMENT

- Employees.* Additional clerks, Auditor for War Department, communication requesting that additional force provided for his office for fiscal year 1918 be made available May 1—June 30, 1917. Apr. 13, 1917. 3 p. (H. doc. 19.) ‡

COAST GUARD

NOTE.—Authorized by Executive order of Apr. 7, 1917, to operate as a part of the Navy. Operates under the Treasury Department in time of peace. See also p. 672.

Orders. General order 13 and 14 [new series]; Mar. 14 and 31, 1917. 1917. 1 p. and 3 leaves. [For later orders see Coast Guard, p. 672, under Navy Department.] ‡

Regulations. Coast Guard regulations [1916], app. B. [1917.] 4 p. [From Regulations, 1916.] ‡

Uniforms. Alterations, uniform regulations noncommissioned force, Coast Guard, 1913; Nov. 6, 1913 and Mar. 9, 1917. 1913-17. Each 1 p. 8° and oblong 48° ‡

COMPTROLLER OF CURRENCY

National bank notes. Monthly statement of national bank notes and Federal reserve bank notes outstanding, bonds on deposit, etc. [Apr. 2, 1917]. Apr. 2, 1917. 1 p. narrow f° ‡

National banks. Abstract of reports of condition of national banks, Mar. 5, 1917; no. 105. [1917.] 12 p. f° ‡

COMPTROLLER OF TREASURY

Salaries. Payment of salaries and compensation. 1917. 1 p. 4° (Treasury Dept. Dept. circular 35, 2d edition.) [Supersedes Dept. circulars 46, 1904, 67, 1903, and 35, 1914.] ‡

FEDERAL FARM LOAN BUREAU

Farm loan bonds. Farm loan bonds. [Reprint, with slight changes] Apr. 10, 1917. 4 p. large 8° (Circular 6.) ‡ 17-26307

GENERAL SUPPLY COMMITTEE

Government supplies. Advertisement, instructions, and proposal [for Class 9, fiscal year 1918]: Form A. [1917.] 4 p. 4° ‡

— Specifications and proposals for supplies for Executive Departments and other Government establishments [fiscal year 1918]: class 4, Drugs and medicines, and chemicals. [1917.] 32 p. 4° ‡

— Same: class 9, Furniture and floor coverings. [1917.] 60 p. 4° ‡

— Same: class 11, Forage, flour, and seed. [1917.] 8 p. 4° ‡

— Same: class 14, Fuel and ice. [1917.] 20 p. 4° ‡

— Same: class 14, app. A, Method of sampling coal deliveries. [1917.] 2 p. 4° ‡

— Supplemental specifications and proposals for supplies for Executive Departments and other Government establishments [fiscal year 1918]: class 1, Paper and paper articles. [1917.] 24 p. 4° ‡

— Same: class 10, Meat, butter, oleomargarin, and eggs. [1917.] 28 p. 4° ‡

GOVERNMENT ACTUARY

Bonds of United States. Market prices and investment values of outstanding securities [of United States, Mar. 1917]. Apr. 2, 1917. [2] p. 4° (Treasury Dept. Dept. circular 2.) [Monthly.] ‡

INTERNAL REVENUE COMMISSIONER

Banks and banking. Emergency revenue act of Oct. 22, 1914, special tax on bankers. [1917.] 8 p. ([Treasury decision] 2460.) [From Treasury decisions, v. 32, no. 12.] ‡

Corporations. Corporation excise tax, act of Aug. 5, 1909, decision of [circuit court of appeals for 9th circuit, Union Hollywood Water Co. v. John P. Carter, collector of internal revenue for 6th district of California, no. 2837]. [1917.] 3 p. ([Treasury decision] 2475.) [From Treasury decisions, v. 32, no. 15.] ‡

Distilled spirits for export, complete data as to each package to be reported in form 59 upon withdrawal of distilled spirits for export. 1917. 1 p. ([Treasury decision] 2473.) [From Treasury decisions, v. 32, no. 15.] ‡

Estate tax. Estate tax, duties of heirs, donees, trustees, fiduciaries, transfer agents, and others having or coming into possession of property of decedent whose estate is liable for estate tax. [1917.] 4 p. ([Treasury decision] 2454.) [From Treasury decisions, v. 32, no. 11.] †

— Estate tax, property passing under general power of appointment is taxable as portion of gross estate of decedent appointor. 1917. 1 p. ([Treasury decision] 2477.) [From Treasury decisions, v. 32, no. 15.] †

Income tax. revision of monthly list return, form 1012, and amending [Treasury decision] 1914 of Dec. 9, 1913, accordingly. [1917.] 3 p. ([Treasury decision] 2468.) [From Treasury decisions, v. 32, no. 11.] †

Wine. Domestic wines, where domestic tax-paid wines are shipped in tank cars, bill of lading and stamps affixed thereto to be forwarded to commissioner of internal revenue. 1917. 1 p. ([Treasury decision] 2474.) [From Treasury decisions, v. 32, no. 15.] †

LOANS AND CURRENCY DIVISION

Bonds of United States. Caveat list of United States registered bonds. Apr. 1. 1917. [1917.] [2] p. large 8° [Monthly.] †

Money. Circulation statement, Apr. 1. 1917. [1917.] 1 p. oblong 8° [Monthly.] †
10—21237/3

MINT BUREAU

Appropriations. Estimates of appropriations, mints, estimates of additional appropriations for wages of workmen and contingent expenses for assay office at New York, and mints of Philadelphia and New Orleans, fiscal year 1917. Apr. 11. 1917. 3 p. (H. doc. 15.) †

ASSAY COMMISSION

Proceedings of Assay Commission. 1917, test of coinage executed and reserved during calendar year 1916; also laws relating to annual assay, and rules for organization and government of Board of Assay Commissioners. 1917. 29 p. (Treas. Dept. doc. 2798.) *Paper, 5c. 7—35199/3

PUBLIC HEALTH SERVICE

Colds. Common colds; by W. C. Rucker. 1917. 4 p. (Supplement 30 to Public health reports.) *Paper, 5c. 17—26379

Hygiene, Public. Interstate sanitary districts, as revised Feb. 12, 1917, [and] Interstate quarantine regulations, amendments promulgated Feb. 12, 1917. 1917. 4 p. (Reprint 389.) [From Public health reports, v. 32, no. 8.] *Paper, 5c. 17—26380

— Municipal ordinances, rules, and regulations pertaining to public health, [calendar year] 1915. 1917. xxi+642 p. (Reprint 364.) [From Public health reports, v. 1915-16.] *Paper, 50c. 17—26381

Infants. Care of baby, prepared by committee of American Association for Study and Prevention of Infant Mortality and presented to association at its annual meeting held in Washington, D. C., Nov. 14-17, 1913. Edition of Mar. 1917. 1917. 14 p. il. (Supplement 10 to Public health reports.) *Paper, 5c. 17—26382

Pellagra. Treatment and prevention of pellagra; by Joseph Goldberger, C. H. Waring, and David G. Willets. 3d edition. [Reprint] 1916. 8 p. (Reprint 228.) [From Public health reports, v. 29, no. 43.] *Paper, 5c. 17—26383

Public health reports, v. 32, no. 14-17; Apr. 6-27. 1917. [xvi]+501-637 p. il. [Weekly.] *Paper, 5c. single copy. \$2.00 a yr. 6—25167/2

SPECIAL ARTICLES.—No. 14. Longevity, people in country live longer, women live longer than men.—Notification of disease in Florida, new regulations, patterned after model law, adopted Feb. 13, 1917.—Program of public health for cities; by W. C. Rucker.—No. 15. Typhoid fever, prevalence in cities during 1916.—Anopheline mosquitoes, their distribution and infection under field conditions; by M. Bruin Mitzmain.—No. 16. Poliomyelitis (infantile paralysis), prevalence in cities during 1916.—Detection of hydrocyanic acid gas, use of small animals for this purpose; by S. B. Grubbs.—No. 17. Notifiable diseases, prevalence during 1916 in cities of over 100,000, diphtheria, gonorrhoea, malaria, measles, epidemic cerebrospinal meningitis, pellagra, poliomyelitis, rabies in man, rabies in animals, scarlet fever, smallpox, syphilis, tuberculosis (pulmonary), tuberculosis (all forms), and typhoid fever, cases and deaths reported, indicated case rates per 1,000 population, indicated fatality rates per 100 cases, and indicated mortality rates of diphtheria, measles, scarlet fever, tuberculosis (pulmonary), tuberculosis (all forms), and typhoid fever, per 1,000 population.

NOTE.—This publication is distributed gratuitously to State and municipal health officers, etc., by the Surgeon General of the Public Health Service, Treasury Department. Others desiring these reports may obtain them from the Superintendent of Documents at the price stated above.

Tuberculosis. Climate and tuberculosis, relation of climate to recovery; by John W. Trask. 1917. 8 p. (Reprint 387.) [From Public health reports, v. 32, no. 8.] *Paper, 5c. 17—26384

PUBLIC MONEYS DIVISION

Jacobs, Sydney R. Legislation for Division of Public Moneys, Treasury Department, communication submitting proposed clause of legislation for incorporation in deficiency bill [to credit in accounts of S. R. Jacobs amount paid to Ernest Satterley for expenses incurred while on special duty at subtreasury at New Orleans]. Apr. 23, 1917. 2 p. (H. doc. 48.) ‡

Treasury, Independent. Additional guards at subtreasuries, estimates of appropriations for additional guards at subtreasuries at New York, San Francisco, and New Orleans. May 1, 1917-June 30, 1918. Apr. 11, 1917. 2 p. (H. doc. 16.) ‡

TREASURER OF UNITED STATES

Paper money. Monthly statement, paper currency of each denomination outstanding Mar. 31, 1917. Apr. 2 [1917]. 1 p. oblong 24° ‡

WAR DEPARTMENT

Army. Regulations for Army, 1913; corrected to Apr. 15, 1917. 1917. 416 p. il. (War Dept. doc. 454.) *Cloth, 60c. War 17-57

Buildings. Provision for army bill, tentative draft provision to be included in one of army bills [relative to expenditures upon buildings or military posts, etc.]. Apr. 19, 1917. 2 p. (H. doc. 44.) ‡

Employees. Additional clerks for War Department, recommendations relative to clerical force of War Department. Apr. 19, 1917. 2 p. (H. doc. 42.) ‡

— Special estimate of appropriation, temporary clerks and other employees, War Department. Apr. 11, 1917. 2 p. (H. doc. 17.) ‡

National defense. Estimate of appropriation for national defense, War Department, communication submitting special estimate of appropriation for national defense to be immediately available and to remain available until expended. Apr. 5, 1917. 2 p. (H. doc. 9.) ‡

Panama Canal. Fortifications, Panama Canal, communication resubmitting estimate of appropriation for fiscal year 1918, to be immediately available, for establishment and equipment of submarine base, Panama Canal. Apr. 9, 1917. 2 p. (S. doc. 6.) ‡

Picatinny Arsenal, tentative draft of provision for incorporation in sundry civil appropriation bill [making appropriation for purchase of land in connection with arsenal available until expended]. Apr. 19, 1917. 1 p. (H. doc. 43.) ‡

Schools. Regulations governing issue of rifles and ammunition to schools. [Reprint, with slight changes, 1917.] 7 p. 12° ‡

Universal military training, letter from Secretary of War submitting to chairman of Senate Committee on Military Affairs certain papers and data relative to carrying into effect liability to universal military training in United States; presented by Mr. Watson. 1917. 120 p. (S. doc. 10.) ‡ 17-23333

ADJUTANT GENERAL'S DEPARTMENT

Army. Army list and directory, Apr. 20, 1917. 1917. 153 p. large 8° [Monthly.] *Paper, 15c. single copy, \$1.50 a yr. 9-35105/3

Flags. Flag circular. [Apr. 14, 1917.] 4 p. 12° ‡

ENGINEER DEPARTMENT

Circular 4-7 [1917]; Mar. 21-Apr. 2, 1917. [1917.] Each 1 p. 12° ‡

Harbors. Estimates and plans for works of river and harbor improvement, report on estimates and plans for works of river and harbor improvement that will best provide adequate facilities for operations of fleet for defense of harbors on Atlantic, Gulf, and Pacific coasts of United States. Apr. 3, 1917. 3 p. (S. doc. 3.) ‡ 17-2,385

Ilwaco, Wash. Channel to Ilwaco, in Bakers Bay, Columbia River, Wash., report on preliminary examination of channel from main ship channel of Columbia River through Bakers Bay to docks at Ilwaco, Wash. Feb. 27, 1917. 11 p. map. (H. doc. 2093, 54th Cong. 2d sess.) ‡

- Mystic River, Mass.*, report on preliminary examination and survey of Mystic River, Mass., from mouth of Island End River to Woburn, or as far as practicable, and Mystic River, Mass., below Island End River, with view to widening channel. Mar. 2, 1917. 27 p. map. (H. doc. 2108, 64th Cong. 2d sess.) †
- Newark Bay, N. J.*, reports on preliminary examination and survey of Newark Bay, N. J. Mar. 3, 1917. 32 p. map. (H. doc. 2110, 64th Cong. 2d sess.) †
- Officers.* Statement showing rank, duties, and addresses of officers of Corps of Engineers. Apr. 10, 1917. 16 p. 4° [Quarterly.] † War 14—114/2
- Orders.* Special orders 5-7 [1917]; Mar. 26-Apr. 23, 1917. [1917.] Each 1 p. or 2 p. 12° [Special orders 6 and 7 are multigraphed.] †
- Pontoons.* Ponton manual. [Reprint, with addition of index] 1917. 95 p. il. 16° (Professional papers 33; War Dept. doc. 492.) *Paper, 50c. War 16—149

MILITIA BUREAU

- Circulars* 20 and 21 [1917]; Mar. 16 and 20 [1917]. [1917.] 1 p. and 2 p. il. 12° †

ORDNANCE DEPARTMENT

- Cartridges.* Instructions to bidders and specifications governing manufacture and inspection of cartridge metal and cups for small arms ammunition and cartridge brass disks and cases for artillery ammunition. Mar. 24, 1917. 27 p. 12° ([Form] no. 533.) † War 17—49/3
- Gun mounts.* Instructions to bidders and general specifications governing manufacture and inspection of gun carriages, artillery vehicles, and similar ordnance material. Revised Mar. 15, 1917. 1917. 58 p. 12° ([Form] no. 434.) † War 17—61
- Special specifications governing manufacture of 3.8-inch howitzer carriages, model of 1917. Mar. 31, 1917. 12 p. 12° ([Form] no. 537.) † War 17—53/3
- Machine-guns.* Handbook of Vickers machine gun, model of 1915, with pack outfits and accessories. Mar. 19, 1917. 69 p. 4 pl. 12 p. of pl. ([Form] no. 1775.) *Paper, 10c. War 17—55/3
- Ordnance.* Handbook of 3.8-inch gun matériel. Jan. 19, 1917. 53 p. il. 5 pl. 6 p. of pl. ([Form] no. 1773.) *Paper, 10c. War 17—50
- Rifles.* Description and rules for management of United States rifle, caliber .30, model of 1903. Mar. 3, 1904, revised Jan. 22, 1917. 1917. 80 p. il. 3 pl. ([Form] no. 1923.) *Cloth, 35c. War 17—59
- Sights.* Description of 2-inch telescopic sights, model of 1903. Oct. 11, 1907, revised Mar. 1, 1917. 1917. 17 p. 3 pl. ([Form] no. 1953.) *Paper, 5c. War 17—54/3
- Special specifications governing manufacture and inspection of panoramic sights, model of 1917. Nov. 24, 1914, revised Mar. 23, 1917. 1917. 7 p. 12° (Form no. 521.) † War 17—62

WATERTOWN ARSENAL

- Tests of metals.* Report of tests of metals and other materials made at United States testing laboratory at Watertown Arsenal, Mass., fiscal year 1915. 1917. iii+328 p. il. 46 pl. 210 p. of pl. (H. doc. 1376, 64th Cong. 2d sess.) *Cloth, \$1.00. 6—43952/3

QUARTERMASTER GENERAL OF ARMY

- Army.* Supplemental appropriations, War Department, supplemental estimates of appropriations required by War Department for service of fiscal year 1918. Apr. 27, 1917. 6 p. (H. doc. 73.) †
- Army Transport Service.* Extracts from United States Army Transport Service regulations [1914]; approved Jan. 23, 1915. [Reprint, with changes, 1917.] 7 p. 12° †
- Circular 2* [1917]; Mar. 7, 1917. 1917. 13 p. 12° [Title is: Instructions governing procurement and issue of supplies and furnishing of funds, Quartermaster Corps.] †
- Military posts.* Deficiency appropriation, repairs of buildings at Gulf forts. Apr. 23, 1917. 2 p. (H. doc. 50.) †
- Instructions for supplying newspapers and periodicals to military post libraries for use of enlisted men of Army by Quartermaster Corps, fiscal year 1918. 1917. 20 p. † 8—35284/2

- Officers.* Roster showing stations and duties of officers of Quartermaster Corps of Army, Apr. 1, 1917. [1917.] 14 p. [Monthly.] ‡ 7-31790
- Quartermaster Corps,* lecture delivered before officers of Quartermaster Reserve Corps, Washington, D. C., Apr. 3, 1917; by Henry G. Sharpe. 1917. 16 p. 12° ‡ War 17-63
- Stoppage circular,* Apr. 16, 1917. [1917.] 2 p. [Monthly.] ‡

SIGNAL OFFICE

- Circular 1* [1917]; Mar. 15, 1917. [1917.] 35 p. 2 pl. 12° ‡
- Officers' Reserve Corps, Army.* Information concerning appointments in Signal Officers' Reserve Corps. [Apr. 9, 1917.] 3 p. 4° ‡ War 17-64
- Orders 4 and 5* [1917]; Mar. 16 and 29, 1917. [1917.] 3 p. and 1 p. 12° ‡
- Signal Corps.* [Circular giving information regarding service in Signal Corps, Army.] [Reprint, with slight changes, Mar. 30, 1917.] 4 p. il. 4° ‡ War 17-65

STAFF CORPS, GENERAL

- Army.* Changes 54 [for] Army regulations [1913]; Mar. 31, 1917. [1917.] 3 leaves. [Regulations issued by War Department.] ‡
- Army Transport Service.* Changes 14 [for] Army Transport Service regulations [1914]; Apr. 13, 1917. 1 p. 24° [Regulations issued by Quartermaster General of Army.] ‡
- Drill.* Changes 5 [for] Coast artillery drill regulations, [1914]; Mar. 14, 1917. [1917.] 1 p. 12° ‡
- Infantry drill regulations, Army, 1911, with corrections to Nov. 1913 [and additional corrections to Feb. 12, 1917; also Manual of bayonet, Army, 1913]. 1914 [reprint 1917, with additional matter]. 246+[33] p. il. 2 pl. small 4° (War Dept. doc. 453.) [This publication includes Changes 7-18.] *Cloth, 35c. War 17-67
- Infantry drill regulations, Army, 1911, corrected to Apr. 15, 1917; [also Manual of bayonet, Army, 1913]. 1917. 254 p. il. 2 pl. small 4° (War Dept. doc. 394.) *Cloth, 35c. War 17-66
- Panama Canal.* Appropriations for Panama Canal, estimate of appropriation required by The Panama Canal [for army quarters, storerooms, etc.]. Apr. 24, 1917. 2 p. (H. doc. 66.) ‡
- Shooting.* Changes 17 [for] Small arms firing manual [1913]; Mar. 27, 1917. [1917.] 2 leaves, small 4° ‡
- Uniforms.* Changes 20 [for] Uniform regulations [1914]; Apr. 17, 1917. 1917. 1 p. 12° ‡
- War Department.* Changes 1 [for] Compilation of [General] orders [Circulars, and Bulletins of War Department. 1881-1915]; Mar. 12, 1917. [1917.] 5 leaves, 12° [Compilation issued by Adjutant General's Department.] ‡





b. 12
m 35

ag (dem)
cop 4

Monthly Catalogue

United States

Public Documents

No. 269
May, 1917

ISSUED BY THE
SUPERINTENDENT OF DOCUMENTS



WASHINGTON
1917

Abbreviations

Appendix.....	app.	Page, pages.....	p.
Congress.....	Cong.	Part, parts.....	pt., pts.
Department.....	Dept.	Plate, plates.....	pl.
Document.....	doc.	Portrait, portraits.....	por.
Facsimile, facsimiles.....	facsim.	Quarto.....	4°
Folio.....	fo	Report.....	rp.
House.....	H.	Saint.....	St.
House bill.....	H. R.	Section, sections.....	sec.
House concurrent resolution.....	H. Con. Res.	Senate, Senate bill.....	S.
House document.....	H. doc.	Senate concurrent resolution.....	S. Con. Res.
House executive document.....	H. ex. doc.	Senate document.....	S. doc.
House joint resolution.....	H. J. Res.	Senate executive document.....	S. ex. doc.
House report.....	H. rp.	Senate joint resolution.....	S. J. Res.
House resolution (simple).....	H. Res.	Senate report.....	S. rp.
Illustration, illustrations.....	il.	Senate resolution (simple).....	S. Res.
Inch, inches.....	in.	Session.....	sess.
Latitude.....	lat.	Sixteenmo.....	16
Longitude.....	long.	Table, tables.....	tab.
Mile, miles.....	m.	Thirtytwo-mo.....	32°
Miscellaneous.....	misc., misc.	Treasury.....	Treas.
Nautical.....	naut.	Twelvemo.....	12°
No date.....	n. d.	Twentyfour-mo.....	24°
No place.....	n. p.	Versus.....	vs., v.
Number, numbers.....	no., nos.	Volume, volumes.....	v., vol.
Octavo.....	8°	Year.....	yr.

Common abbreviations for names of States and months are also used.

*Document for sale by Superintendent of Documents.

†Distribution by office issuing document, free if unaccompanied by a price.

‡Document not obtainable.

Explanation

Words and figures inclosed in brackets [] are given for information, but do not appear on the title-pages of the publications catalogued. When size is not given octavo is to be understood. Size of maps is measured from outer edge of border, excluding margin. The dates, including day, month, and year, given with Senate and House documents and reports are the dates on which they were ordered to be printed. Usually the printing promptly follows the ordering, but various causes sometimes make delays. When Congress and session are not given with the numbers of Senate and House documents and reports, 65th Congress, 1st session, is to be understood.

SALES OF GOVERNMENT PUBLICATIONS

The Superintendent of Documents, Washington, D. C., is authorized to sell at cost of paper and printing any United States public document in his charge the distribution of which is not otherwise provided for.

Publications can not be supplied free to individuals nor forwarded in advance of payment.

Publications entered in this catalogue that are for sale by the Superintendent of Documents are indicated by a star (*) preceding the price. A dagger (†) indicates that application should be made to the Department, Bureau, or Division issuing the document. A double dagger (‡) indicates that the document is not obtainable. Whenever additional information concerning the method of procuring a document seems necessary it will be found under the name of the Bureau by which it was published. The Senate and House documents and reports are issued in limited editions, and, unless otherwise indicated, may be obtained only through Members of Congress.

In ordering a publication from the Superintendent of Documents, give (if known) the name of the publishing Department, Bureau, or Division, and the title of the publication. If the publication is numbered, give the number also. Every such particular assists in quick identification. Do not order by the Library of Congress card number.

The accumulation of publications in this Office amounts to several millions, of which over a million are assorted, forming the sales stock. Many rare books are included, but under the law all must be sold "at cost," regardless of their age or scarcity. Many of the books have been in stock some time and are apt to be shop-worn. In filling orders the best copy available is sent. A general price-list of public documents is not available, but lists on special subjects will be furnished on application.

MONTHLY CATALOGUE DISTRIBUTION

The Monthly catalogue is sent to each Senator, Representative, Delegate, Resident Commissioner, and officer in Congress, to designated depositories and State and Territorial libraries, to substantially all Government authors, and to as many school, college, and public libraries as the limited edition will supply.

Subscription price to individuals, \$1.10 a year, including index. Back numbers can not be supplied. Notify the Superintendent of Documents of any change of address.

LIBRARY OF CONGRESS CARDS

Numbers to be used in ordering the L. C. catalogue cards will be found at the end of the titles of the more important monographic documents. The figure following the card number (separated from it by a slanting line) indicates the number of cards required for entries suggested (title entry not included) on the cards. The price of the cards is 2c. for the first card and $\frac{1}{10}$ c. for each

additional card for the same title ordered at the same time. Remittances for the L. C. catalogue cards should be made to the Librarian of Congress. They can not be furnished by the Superintendent of Documents.

INDEX

An Index to the Monthly catalogue is issued at the end of the fiscal year. This contains index entries for all the numbers issued from July to June, and can be bound with the numbers as an index to the volume. Persons desiring to bind the catalogue at the end of the year should be careful to retain the numbers received monthly, as duplicate copies can not be supplied.

HOW TO REMIT

Remittances for the documents marked with a star (*) should be made to the **Superintendent of Documents, Washington, D. C.**, by coupons, postal money order, express order, or New York draft. Currency may be sent at sender's risk.

Postage stamps, foreign money, defaced or smooth coins, positively will not be accepted.

For the convenience of the general public, coupons that are good until used in exchange for Government publications sold by the Superintendent of Documents may be purchased from his Office in sets of 20 for \$1.00. Address order to Superintendent of Documents, Government Printing Office.

No charge is made for postage on documents forwarded to points in United States, Alaska, Guam, Hawaii, Philippine Islands, Porto Rico, Samoa, or to Canada, Cuba, Mexico, or Shanghai. To other countries the regular rate of postage is charged, and remittances must cover such postage.

NOTES OF GENERAL INTEREST

The following publications issued by the various departments of the Government during the month of May are here reviewed under appropriate subject headings and can be obtained from the Office of the Superintendent of Documents at prices quoted:

AGRICULTURE

Chemical Studies of the Efficiency of Legumes as Green Manures in Hawaii (Hawaii Agricultural Experiment Station Bulletin 43).—Presents data giving the results of the first year's experiments to determine the relative efficiency of various species of legumes on different soil types. Price, 5 cents.

Organization and Management of a Farmers' Mutual Fire Insurance Company (Agriculture Department Bulletin 530).—Sets forth advanced ideas embodying principles and methods developed by successful companies. Price, 5 cents.

Rhizopus Rot of Strawberries in Transit (Agriculture Department Bulletin 531).—Study of causes of decay in transit, present shipping practices, sources of infection, and physiology of *Rhizopus nigricans*. Price, 5 cents.

A Comparison of Several Classes of American Wheats and a Consideration of Some Factors Influencing Quality (Agriculture Department Bulletin 557).—Partial survey of the results of investigations involving milling tests with wheat and baking tests with flour. Price, 5 cents.

Grains for the Dry Lands of Central Oregon (Farmers' Bulletin 800).—Discusses the production of small grains on nonirrigated lands at elevations between 4,000 and 5,000 feet. Price, 5 cents.

Minor Articles of Farm Equipment (Farmers' Bulletin 816).—List and approximate cost of miscellaneous small tools, utensils, and sundries which will be found useful to the prospective farmer in planning the farm equipment. Price, 5 cents.

Sugar-Beet Sirup (Farmers' Bulletin 823).—Tells how to grow sugar beets in the garden and describes a simple process of making from them a palatable and nutritious table sirup. Price, 5 cents.

ARMY

Manual for Quartermaster Corps, Army, 1916 (War Department Document 562, in two volumes).—Vol. 1. Administration, finance and accounting, supplies, construction and repair of buildings, transportation, field depots, line of communications, mobilization and concentration camps, and miscellaneous information. Vol. 2. Illustrations of equipment, plans for temporary camps and buildings, specimen blank forms, and other information of a miscellaneous nature. Price, \$2.25 per set of two volumes.

United States Army, Harbor Boat Service regulations, 1917 (War Department Document 570).—General provisions for the guidance of officers of vessels operated by the Quartermaster Corps for the transportation of troops, passengers, and freight. Price, 25 cents.

Tables of Organization, United States Army, 1917 (War Department Document 571).—Shows in tabulated form the maximum and minimum strength of the several arms of the military service. Price, 10 cents.

Ordnance Department Pamphlet 1666 (War Department; revised Jan. 26, 1912).—Description of deflection board, model of 1905, for guns, mechanical features, method of assembling and dismounting, and rules governing its care and preservation in service. Price, 5 cents.

Ordnance Department Pamphlet 1791 (War Department).—Description of Ordnance Department type Ford truck with list of tools and accessories. Price, 5 cents.

Ordnance Department Pamphlet 1868 (War Department; revised Mar. 30, 1917).—Paints for projectiles, regulations prescribed by the Ordnance Department. Price, 10 cents.

COMMERCE AND MANUFACTURES

Wearing Apparel in Japan (Foreign and Domestic Commerce Bureau Special Agents Series 130).—Discusses in detail the present use of native costume and the increasing use of Western-style clothing, sets forth the actual conditions of trade in Japan, and gives a description of the principal department and retail dry-goods stores. Price, 15 cents.

South American Markets for Fresh Fruits (Foreign and Domestic Commerce Bureau Special Agents Series 131).—Reviews fully the native fruit industry in Brazil, Argentina, Uruguay, Paraguay, Peru, and Chile, discusses the foreign fruit trade in those countries and the possibility of its expansion as a field for American growers. Price, 25 cents.

Markets for Paper, Paper Products, and Printing Machinery in Cuba and Panama (Foreign and Domestic Commerce Bureau Special Agents Series 132).—First of a series of reports on paper and printing supplies which are planned to cover the Latin-American countries. Price, 5 cents.

Market for Boots and Shoes in Cuba (Foreign and Domestic Commerce Bureau Special Agents Series 133).—Calls attention to ways in which manufacturers may strengthen their hold on the Cuban shoe market and points out features of the local shoe-trade situation not universally understood. Price, 5 cents.

Market for Boots and Shoes in Porto Rico (Foreign and Domestic Commerce Bureau Special Agents Series 135).—Describes style and quality of the various grades of footwear for men, women, and children, together with methods of merchandising in vogue on the island. Price, 5 cents.

DAIRY INDUSTRY

Chemical Testing of Milk and Cream (Animal Industry Bureau).—Describes and illustrates the subject in such a manner that it may be followed by those who have had no special training along this line. Price, 10 cents.

Detection of Lime Used as a Neutralizer in Dairy Products (Agriculture Department Bulletin 524).—A report of work undertaken for the purpose of developing and perfecting a method for detecting with certainty the addition of lime to cream before its manufacture into butter. Price, 5 cents.

The Business of Ten Dairy Farms in the Bluegrass Region of Kentucky (Agriculture Department Bulletin 548).—Indicates the extent to which dairying may be developed and gives a comparative analysis of the receipts and expenditures of the farms selected for study. Price, 5 cents.

FISHERIES

The Burbot (Fisheries Bureau Economic Circular 25).—Brief history of a fresh-water cousin to the cod whose meat is white and delicate, with many recipes for its preparation for the table. Price, 5 cents.

The Bowfin (Fisheries Bureau Economic Circular 26).—Contains recipes for its preparation and simple and practical methods of salting and smoking a fish which has rapidly found a place in popular esteem. Price, 5 cents.

A Practical Small Smokehouse for Fish (Fisheries Bureau Economic Circular 27).—Tells how to construct and operate an inexpensive smokehouse, which has been found to be entirely satisfactory when used experimentally. Price, 5 cents.

Oceanography (Fisheries Bureau Document 833).—Explorations of Coast and Geodetic Survey steamer "Bache" in the western Atlantic, Jan.-Mar., 1914, under direction of Bureau of Fisheries. Price, 15 cents.

HEALTH AND HYGIENE

Organizing and Conducting Safety Work in Mines (Mines Bureau Technical Paper 103).—Illustrated pamphlet showing some of the means adopted for promoting greater safety in and around mines, as a means of reducing the number of preventable accidents. Price, 20 cents.

Laundries and the Public Health (Public Health Service Reprint 385).—A sanitary study of the methods employed in New York City in laundering clothes. Price, 5 cents.

LABOR

Causes of Death by Occupation (Labor Statistics Bureau Bulletin 207).—A study of the influence of occupation on life and health as shown by the records of the Metropolitan Life Insurance Co. for the years 1911, 1912, and 1913. Price, 10 cents.

Hours, Fatigue, and Health in British Munition Factories (Labor Statistics Bureau Bulletin 221).—Deals with matters affecting the personal health and physical efficiency of workers in British factories, the first of a group of bulletins to be issued along similar lines (listed on page 670 of the Monthly Catalogue). Price, 15 cents.

Welfare Work in British Munition Factories (Labor Statistics Bureau Bulletin 222).—Discusses questions affecting industrial efficiency, including housing, transit, canteen provision, and individual welfare of the employee. Price, 10 cents.

Employment of Women and Juveniles in Great Britain During the War (Labor Statistics Bureau Bulletin 223).—Summarizes detailed reports relating to the replacement of men by women in industrial trades and occupations in Great Britain and France incident to the manufacture of war supplies. Price, 15 cents.

LAWS

Pilotage in the United States (Foreign and Domestic Commerce Bureau Special Agents Series 136).—A comparative summary of the State laws concerning pilotage and the administrative regulations that have been issued by the local authorities in the several jurisdictions of this country. Price, 15 cents.

Digest of Decisions of Treasury Department (Customs), Board of General Appraisers, and Court of Customs Appeals Rendered During Calendar Years.

1908-1915, with Decisions of Courts in Customs Cases (Treasury Department Document 2769).—A continuation of the volume under a similar title for the years 1904-1907. Price, \$1.50.

LIVE STOCK

The Theory of Correlation as Applied to Farm-Survey Data on Fattening Baby-Beef (Agriculture Department Bulletin 504).—A study based on such factors as profit and loss per head, the weight, value per hundredweight, value of feed consumed per head, cost at weaning time, and date of sale. Price, 5 cents.

Marketing Live Stock in the South (Farmers' Bulletin 809).—Suggestions for the improvement of marketing facilities and the development of the live-stock industry in the Southern States. Price, 5 cents.

Production of Baby Beef (Farmers' Bulletin 811).—Valuable suggestions on the management, breeding, and feeding of beef cattle so as to fulfil the requirements of producer and consumer in the raising of baby beef. Price, 5 cents.

LUMBER

Timber Storage Conditions in the Eastern and Southern States With Reference to Decay Problems (Agriculture Department Bulletin 510).—A profusely illustrated report telling how improvement of lumber storage conditions can be brought about by modifying present insanitary practices. Price, 20 cents.

Crossties Purchased and Treated in 1915 (Agriculture Department Bulletin 549).—Contains information obtained by means of correspondence from steam railroads, electric railways, and light, heat, and power companies. Price, 5 cents.

POULTRY

Standard Varieties of Chickens (Farmers' Bulletin 806).—Gives a general description of various breeds of the American class of fowl which includes such varieties as the Plymouth Rock, Wyandotte, Java, Dominique, Rhode Island Red, and Buckeye. Price, 5 cents.

ROADS

Public Road Mileage and Revenues in the Central, Mountain, and Pacific States, 1914 (Agriculture Department Bulletin 389).—Statistical data of interest to officials engaged in the building and maintenance of public roads. Price, 15 cents.

SOIL SURVEYS

The following soil surveys, separates from Field Operations of the Bureau of Soils, 1915, contain descriptive text and maps of the area, climate, and soil: Blair County, Pa., 15 cents; Buchanan County, Mo., 15 cents; Cowley County, Kans., 15 cents.

STATISTICS

Mortality Statistics, 1915 (Census Bureau).—The sixteenth annual report, a comprehensive compilation of tabulated and descriptive data based on transcripts received from a registration area embracing over two-thirds of the entire population of the United States. Price, \$1.25.

Report on the Beet Sugar Industry in the United States (Federal Trade Commission).—Deals chiefly with the cost and profits of growing, manufac-

turing, and marketing beet sugar and the relations between sugar-beet growers and beet-sugar manufacturers for the five-year period ending with season of 1913-14. Price, 20 cents.

TECHNOLOGY

An "Average Eye" for Heterochromatic Photometry, and a Comparison of a Flicker and an Equality-of-Brightness Photometer (Standards Bureau Scientific Papers 299).—Gives results of experimental data obtained in the laboratories of the Bureau of Standards. Price, 5 cents.

Specification of the Transparency of Paper and Tracing Cloth (Standards Bureau Circular 63).—Describes the form and significance of the specification method and apparatus used, and general information to applicants for tests. Price, 5 cents.

Temperature Measurements in Bessemer and Open-Hearth Practice (Standards Bureau Technologic Papers 91).—Statistical and descriptive data relating to the problem of temperature measurement and pyrometric control of furnace casting and ingot teeming temperatures by a series of observations taken in several steel plants. Price, 5 cents.

Glasses for Protecting the Eyes from Injurious Radiations (Standards Bureau Technologic Papers 93).—General information concerning the protective properties of spectacle glasses, particularly those which shield the eyes from so-called heat rays. Price, 5 cents.



MONTHLY CATALOGUE

No. 269

MAY

1917

AGRICULTURE DEPARTMENT

NOTE.—Those publications of the Department of Agriculture which are for sale will be supplied by the Superintendent of Documents, Washington, D. C. The Department issues a monthly list of publications, which is mailed to all applicants, enabling them to select such reports and bulletins as interest them.

Food. Appeal to women [etc.]. [1917.] 8 p. il. 4° (Food thrift series 4.) †

— Food production report submitted to Senate. [1917.] 3 p. 4° [From Weekly news letter, v. 4, no. 39.] †

— Let nothing spoil. [1917.] 8 p. 4° (Food thrift series 3.) †

— Title index of Food inspection decisions 40–170. [1917.] 3 p. †

Journal of agricultural research, v. 9, no. 6–9; May 7–28, 1917. 1917. cover-titles, 157–341+[2] p.+[2] leaves, il. 2 pl. 2 p. of pl. large 8° [Weekly.] * Paper, no. 6 and 8, each 10c., no. 7, 15c., no. 9, 20c., single copy; \$3.00 a yr. Agr 13—1837/3

CONTENTS.—No. 6. Composition of citrus leaves at various stages of mottling [with list of literature cited]; by Charles A. Jensen.—Effects of muscular exercise and heat of the sun on blood and body temperature of normal pigs [with list of literature cited]; by C. C. Palmer.—No. 7. Relation of transformation and distribution of soil nitrogen to nutrition of citrus plants [with list of literature cited]; by I. G. McBeth.—No. 8. Effect of decomposing organic matter on solubility of certain inorganic constituents of soils; by Charles A. Jensen.—*Nyctelia* rootrot of apple; by Frederick A. Wolf and Richard O. Cromwell.—No. 9. Comparison of hourly evaporation rate of atmometers and free water surfaces with transpiration rate of *Medicago sativa* [with list of literature cited]; by Lyman J. Briggs and H. L. Shantz.—Influence of crop, season, and water on bacterial activities of soil [with list of literature cited]; by J. E. Greaves, Robert Stewart, and C. T. Hirst.

NOTE.—This publication is published by authority of the Secretary of Agriculture with the cooperation of the Association of American Agricultural Colleges and Experiment Stations. It is distributed free only to libraries of agricultural colleges and experiment stations, to large universities, technical schools, and to such institutions as make suitable exchanges with the Agriculture Department. Others desiring the Journal may obtain it from the Superintendent of Documents at the prices stated above.

Poultry. Back yard poultry leaflet. [1917.] 8 p. 4° †

Quarantine. Amendment 2 to Notice of quarantine 7. 1917. 1 p. (Federal Horticultural Board.) †

— Amendment 2 to Notice of quarantine 24. 1917. 1 p. (Federal Horticultural Board.) †

— Notice of quarantine 26. 1917. 1 p. (Federal Horticultural Board.) †
Agr 12—1522/3

Roads. Standards governing form and arrangement of plans, specifications, and estimates for Federal aid projects as provided for in rules and regulations of Secretary of Agriculture for carrying out Federal aid road act, except sec. 8 thereof. Apr. 28, 1917. 28 p. 4° (Public Roads and Rural Engineering Office.) †

Swine. Effects of muscular exercise and heat of the sun on blood and body temperature of normal pigs [with list of literature cited]; by C. C. Palmer. May 7, 1917. cover-title, p. 167–182, il. large 8° [From Journal of agricultural research, v. 9, no. 6.] †

— Morphology of normal pigs' blood; by C. C. Palmer. Apr. 30, 1917. cover-title, p. 131–140, large 8° [From Journal of agricultural research, v. 9, no. 5.] †

Veterinarians. Regulations governing entrance to veterinary inspector examination, effective Mar. 1, 1917. [Feb. 16, 1917.] 10 p. (Animal Industry Bureau.) † Agr 17—570

Weekly news letter, v. 4, no. 39-43; May 2-30, 1917. [1917.] Each 12 p. or 8 p. il. 4° * Paper, 50c. a yr. Agr 14—310/3

Xylaria rootrot of apple; by Frederick A. Wolf and Richard O. Cromwell. May 21, 1917. cover-title, p. 269-276+[1] leaf. il. 1 pl. large 8° [From Journal of agricultural research, v. 9, no. 8.] ‡

Yearbook of Department of Agriculture, [calendar year] 1916. 1917. 783 p. il. 21 pl. 76 p. of pl. * Cloth, \$1.00. Agr 7—1035/2

CONTENTS.—Report of Secretary [fiscal year 1916].—Meeting farmer halfway; by Carl Vrooman.—Meat-inspection service of Department of Agriculture; by George Dittewig.—Color as indication of picking maturity of fruits and vegetables; by L. C. Corbett.—Farms, forests, and erosion; by Samuel T. Dana.—Plant-introduction gardens of Department of Agriculture; by P. H. Dorsett.—Federated cooperative cheese manufacturing and marketing association; by Hector Macpherson and W. H. Kerr.—Some American vegetable food oils, their sources and methods of production; by H. S. Bailey.—Agriculture on Government reclamation projects; by C. S. Scofield and F. D. Farrell.—Dashes, its uses and culture; by Robert A. Young.—Experiment in community dairying; by R. R. Welch.—Suppression of gipsy and brown-tail moths and its value to States not infested; by A. F. Burgess.—Progress in handling wool clip, development in the West; by F. R. Marshall.—Business essentials for cooperative fruit and vegetable canneries; by W. H. Kerr.—Effect of home demonstration work on community and county in the South; by Bradford Knapp and Mary E. Creswell.—Cooperative work for eradicating citrus canker; by Karl F. Kellerman.—Practical use of insect enemies of injurious insects; by L. O. Howard.—Stallion legislation and horse-breeding industry; by Charles C. Glenn.—Importance of developing our natural resources of potash; by Frederick W. Brown.—Cooperative bull associations; by Joel G. Winkler.—Farm tenantry in United States; by W. J. Spillman and E. A. Goldenweiser.—Sewage disposal on farm; by George M. Warren.—Stable-manure business of big cities; by C. C. Fletcher.—Destroying rodent pests on farm; by David E. Lantz.—Present status of sugar-beet seed industry in United States; by C. O. Townsend.—Thanksgiving turkey; by Andrew S. Weiant.—Farmers' mutual fire insurance; by V. N. Valgren.—Development and localization of truck crops in United States; by Fred J. Blair.—Function of live stock in agriculture; by George M. Rommel.—Possibilities of market-train service; by G. C. White and T. F. Powell.—Fur farming as side line; by Ned Dearborn.—Pumping for irrigation on farm; by P. E. Fuller.—Opening up national forests by road building; by O. C. Merrill.—Graphic summary of world agriculture; by V. C. Finch, O. E. Baker, and R. G. Hainsworth.—Appendix.—Index.

NOTE.—Appendix contains statistical and other information.

ANIMAL INDUSTRY BUREAU

Capons and caponizing; by Rob R. Sloenn. [Reprint] 1917. 16 p. il. (Agriculture Dept. Farmers' bulletin 452.) [Letter of transmittal omitted from this reprint.] * Paper, 5c. Agr 11—733/2

Cattle. Breeds of dairy cattle; by Henry E. Alvord. [Reprint] 1917. 48 p. il. (Agriculture Dept. Farmers' bulletin 106.) [Letter of transmittal omitted from this reprint.] * Paper, 5c. Agr 7—184/3

— Computation of rations for farm animals by use of energy values; by Henry Prentiss Armsby. [Reprint] 1917. 32 p. (Agriculture Dept. Farmers' bulletin 346.) [Letter of transmittal omitted from this reprint.] * Paper, 5c. Agr 9—70/3

— Dairy herd, its formation and management; by Henry E. Alvord. [Reprint] 1917. 27 p. (Agriculture Dept. Farmers' bulletin 55.) [Letter of transmittal omitted from this reprint.] * Paper, 5c. Agr 7—130/3

— Production of baby beef; [by] S. H. Ray. Apr. 1917. 22 p. il. (Agriculture Dept. Farmers' bulletin 811.) * Paper, 5c. Agr 17—553

Concrete. Concrete construction on live-stock farm. [Reprint] 1917. 32 p. il. (Agriculture Dept. Farmers' bulletin 481.) [Letter of transmittal and list of illustrations omitted from this reprint.] * Paper, 5c. Agr 12—476/3

Directory of Bureau of Animal Industry, Apr. 20, 1917. 1917. 90 p. * Paper, 10c. Agr 10—511/2

Duck raising; [by] Alfred R. Lee. Reprinted, with slight revision, Apr. 1917. 23 p. il. (Agriculture Dept. Farmers' bulletin 697.) [Includes lists of Agriculture Department publications relating to poultry raising.] * Paper, 5c. Agr 16—7/2

Meat on farm, butchering, curing, and keeping; by Andrew Boss. [Reprint] 1917. 35 p. il. (Agriculture Dept. Farmers' bulletin 183.) [Letter of transmittal and lists of contents and illustrations omitted from this reprint.] * Paper, 5c. Agr 7—256/2

- Milk.* Care of milk and its use in home; [articles] by George M. Whitaker, L. A. Rogers, and Caroline L. Hunt. [Reprint] 1917. 20 p. il. (Agriculture Dept. Farmers' bulletin 413.) [Prepared in cooperation with Experiment Stations Office. Letter of transmittal omitted from this reprint.] * Paper, 5c.
Agr 10—1431/4
- Chemical testing of milk and cream; by Roscoe H. Shaw. May 10, 1917. 42 p. il. narrow 12° * Paper, 10c. Agr 16—329/5
- Poultry.* Poultry management; by G. Arthur Bell. [Reprint] 1917. 48 p. il. (Agriculture Dept. Farmers' bulletin 287.) [Letter of transmittal omitted from this reprint.] * Paper, 5c. Agr 7—1921/2
- Standard varieties of chickens: 1, American class; [by] Rob R. Slocum. Apr. 1917. 19 p. il. (Agriculture Dept. Farmers' bulletin 806.) [Includes lists of Agriculture Department publications relating to poultry raising and egg production.] * Paper, 5c. Agr 17—571
- Rabies* or hydrophobia; by John R. Mohler. [Reprint] 1917. 23 p. (Agriculture Dept. Farmers' bulletin 449.) * Paper, 5c. Agr 11—726/2
- Stables.* Practical methods of disinfecting stables; by George W. Pope. [Reprint] 1917. 16 p. il. (Agriculture Dept. Farmers' bulletin 480.) [Letter of transmittal omitted from this reprint.] * Paper, 5c. Agr 12—143/2
- Tuberculosis,* plain statement of facts regarding disease, prepared especially for farmers and others interested in live stock by international commission of American Veterinary Medical Association on control of bovine tuberculosis. [Reprint] 1917. 23 p. il. (Agriculture Dept. Farmers' bulletin 473.) * Paper, 5c. Agr 11—2038/2
- Water hemlock.* Cicuta (water hemlock) as poisonous plant; by C. D. Marsh, A. B. Clawson, and H. Marsh. [1917.] 4 p. il. * Paper, 5c.

BIOLOGICAL SURVEY BUREAU

- Rats.* How to destroy rats; by David E. Lantz. [Reprint] 1917. 20 p. il. (Agriculture Dept. Farmers' bulletin 369.) [Letter of transmittal omitted from this reprint.] * Paper, 5c. Agr 9—2197/2

CHEMISTRY BUREAU

- Dairy products.* Detection of lime used as neutralizer in dairy products; by H. J. Wichmann. May 7, 1917. 23 p. (Agriculture Dept. Bulletin 524.) [Includes lists of Agriculture Department publications relating to dairy products.] * Paper, 5c. Agr 17—484
- Drugs.* Action of drugs under pathological conditions [with bibliography]; by William Salant. Sept. 16, 1911, reprinted May 31, 1917. 16 p. (Circular 81.) * Paper, 5c. Agr 11—1611/2
- Maple syrup.* Production of maple sirup and sugar; by A. Hugh Bryan and William F. Hubbard. [Reprint] 1917. 46 p. il. (Agriculture Dept. Farmers' bulletin 516.) * Paper, 5c. Agr 12—2208/4
- Service announcements.* Service and regulatory announcement 3, Mar. 1914; [reprint of p. 109-124]. May 12, 1914 [reprint 1917, with slight changes]. p. 109-124. [The original print of no. 3 included p. 109-200.] * Paper, 5c. Agr 14—194/4
- Same, supplement 23. Apr. 27, 1917. p. 145-201. [Contains Notices of judgment under food and drugs act 4601-50.] * Paper, 10c.
- Same, supplement 24. May 4, 1917. p. 203-259. [Contains Notices of judgment under food and drugs act 4651-4700.] * Paper, 10c.
- Vegetables.* Canning vegetables in home; by J. F. Breazeale. [Reprint] 1917. 14 p. il. (Agriculture Dept. Farmers' bulletin 359.) [Letter of transmittal and lists of contents and illustrations omitted from this reprint.] * Paper, 5c. Agr 9—1387/2

CROP ESTIMATES BUREAU

- Monthly crop report,* May, 1917; v. 3, no. 5. [1917.] p. 37-44. 4° †
Agr 15—616/4

NOTE.—Consists largely of tabular statements relating to agriculture, including estimates of acreage, condition, etc., and prices and values of crops and live stock.

ENTOMOLOGY BUREAU

- Apples.* More important insect and fungous enemies of fruit and foliage of apple; by A. L. Quaintance and W. M. Scott. [Reprint] 1917. 48 p. il. (Agriculture Dept. Farmers' bulletin 492.) [Prepared in cooperation with Plant Industry Bureau. Letter of transmittal omitted from this reprint.] * Paper, 5c. Agr 12—774/4
- Bees;* by E. F. Phillips. [Reprint] 1917. 46 p. il. (Agriculture Dept. Farmers' bulletin 447.) [Includes list of Agriculture Department publications on bee keeping. Letter of transmittal and lists of contents and illustrations omitted from this reprint.] * Paper, 5c. Agr 11—735/2
- Cockroaches;* by C. L. Marlatt. Mar. 27, 1915, reprinted without change, Mar. 1917. 15 p. il. (Agriculture Dept. Farmers' bulletin 658.) * Paper, 5c. Agr 15—357/2
- Ootton bollworm,* summary of its life history and habits, with some results of investigations in 1905 and 1906; by F. C. Bishopp and C. R. Jones. [Reprint] 1917. 30 p. il. (Agriculture Dept. Farmers' bulletin 290.) [Letter of transmittal omitted from this reprint.] * Paper, 5c. Agr 7—1625/3
- Spraying.* Spray to save fruit crop from insects and diseases, by A. L. Quaintance and John W. Roberts; [with article on Codling moth trap]. [1917.] 4 p. il. 4° [Prepared in cooperation with Plant Industry Bureau. From Weekly news letter, v. 4, no. 39 and 38.] †
- Wood-lots.* Some timely suggestions for owners of woodlots in New England [regarding gipsy-moth]; by F. H. Mosher and G. E. Clement. 1917. 8 p. †

FARM MANAGEMENT OFFICE

- Baby-beef.* Theory of correlation as applied to farm-survey data on fattening baby beef; by H. R. Tolley. May 23, 1917. 15 p. (Agriculture Dept. Bulletin 504.) [Includes list of Agriculture Department publications relating to fattening of baby beef.] * Paper, 5c. Agr 17—559
- Dairy farms.* Business of 10 dairy farms in bluegrass region of Kentucky; by J. H. Arnold. May 24, 1917. 12 p. (Agriculture Dept. Bulletin 548.) * Paper, 5c. Agr 17—562
- Farm implements.* Minor articles of farm equipment; [by] H. N. Humphrey [and] A. P. Yerkes. May, 1917. 15 p. (Agriculture Dept. Farmers' bulletin 516.) [This is a revision of Plant Industry Bureau Circular 44.] * Paper, 5c. Agr 17—572

FEDERAL HORTICULTURAL BOARD

- Service announcements.* Service and regulatory announcements, Mar. 1917; [no.] 38. May 5, 1917. p. 15—35. * Paper, 5c. Agr 14—383/5

FOREST SERVICE

- Crossties* purchased and treated in 1915; by Arthur M. McCreight. May 5, 1917. 8 p. (Agriculture Dept. Bulletin 549.) * Paper, 5c. Agr 7—2367
- Forests and forestry.* Primer of forestry: pt. 1, The forest; by Gifford Pinchot. [Reprint] 1917. 47 p. il. (Agriculture Dept. Farmers' bulletin 173.) [Letter of transmittal omitted from this reprint.] * Paper, 5c. Agr 7—246/3
- Same: pt. 2, Practical forestry; by Gifford Pinchot. [Reprint] 1917. 48 p. il. (Agriculture Dept. Farmers' bulletin 358.) * Paper, 5c. Agr 7—246/3
- Routt national forest.* Vacation days in Routt national forest. 1917. 13 p. il. map. † Agr 17—569
- Tree planting* on rural school grounds; by Wm. L. Hall. [Reprint] 1917. 32 p. il. (Agriculture Dept. Farmers' bulletin 134.) * Paper, 5c. Agr 7—210/3

MARKETS AND RURAL ORGANIZATION OFFICE

- Cattle.* Marketing live stock in the South, suggestions for improvement; [by] S. W. Doty. Apr. 1917. 16 p. (Agriculture Dept. Farmers' bulletin 809.) * Paper, 5c. Agr 17—486

- Credit.* How farmers may improve their personal credit through cooperation; [by] C. W. Thompson. Revised May, 1917. 1917. 16 p. (Agriculture Dept. Farmers' bulletin 654.) * Paper, 5c. Agr 15—398/3
- Fire-insurance.* Organization and management of farmers' mutual fire insurance company; by V. N. Valgren. May 8, 1917. cover-title, 34 p. (Agriculture Dept. Bulletin 530.) * Paper, 5c. Agr 17—485

PLANT INDUSTRY BUREAU.

- Apples.* Apple and how to grow it; by G. B. Brackett. [Reprint] 1917. 32 p. il. (Agriculture Dept. Farmers' bulletin 113.) [Letter of transmittal omitted from this reprint.] * Paper, 5c. Agr 7—190/2
- Profitable management of small apple orchard on general farm; by M. C. Burritt. [Reprint] 1917. 20 p. il. (Agriculture Dept. Farmers' bulletin 491.) [Letter of transmittal and lists of contents and illustrations omitted from this reprint.] * Paper, 5c. Agr 12—767/2
- Barley.* Winter barley; by H. B. Derr. [Reprint] 1917. 18 p. il. (Agriculture Dept. Farmers' bulletin 518.) [Letter of transmittal omitted from this reprint.] * Paper, 5c. Agr 13—7/2
- Beans;* by L. C. Corbett. [Reprint] 1917. 28 p. il. (Agriculture Dept. Farmers' bulletin 289.) [Letter of transmittal omitted from this reprint.] * Paper, 5c. Agr 7—1624/2
- Citrus fruit.* Composition of citrus leaves at various stages of mottling [with list of literature cited]; by Charles A. Jensen. May 7, 1917. cover-title, p. 157—166. large 8° [From Journal of agricultural research, v. 9. no. 6.] ‡
- Relation of transformation and distribution of soil nitrogen to nutrition of citrus plants [with list of literature cited]; by I. G. McBeth. May 14, 1917. cover-title, p. 183—252, il. large 8° [From Journal of agricultural research, v. 9. no. 7.] ‡
- Corn.* Harvesting and storing corn; by C. P. Hartley. [Reprint] 1917. 27 p. il. (Agriculture Dept. Farmers' bulletin 313.) [Letter of transmittal omitted from this reprint.] * Paper, 5c. Agr 8—1/2
- More profitable corn-planting method; by C. P. Hartley. [Reprint] 1917. 14 p. il. (Agriculture Dept. Farmers' bulletin 400.) * Paper, 5c. Agr 10—915/2
- Pop corn for home; by C. P. Hartley and J. G. Willier. [Reprint] 1917. 13 p. il. (Agriculture Dept. Farmers' bulletin 553.) [Letter of transmittal omitted from this reprint.] * Paper, 5c. Agr 13—1650/3
- Pop corn for market; by C. P. Hartley and J. G. Willier. [Reprint] 1917. 16 p. il. (Agriculture Dept. Farmers' bulletin 554.) [Letter of transmittal omitted from this reprint.] * Paper, 5c. Agr 13—1722/3
- Cotton.* Profitable cotton farm; by C. L. Goodrich. [Reprint] 1917. 23 p. il. (Agriculture Dept. Farmers' bulletin 364.) * Paper, 5c. Agr 9—2047/4
- Cucumbers;* by L. C. Corbett. [Reprint] 1917. 30 p. il. (Agriculture Dept. Farmers' bulletin 254.) [Letter of transmittal omitted from this reprint.] * Paper, 5c. Agr 6—1363/2
- Emmer,* grain for semiarid regions; by Mark Alfred Carleton. [Reprint] 1917. 15 p. il. (Agriculture Dept. Farmers' bulletin 139.) [Letter of transmittal omitted from this reprint.] * Paper, 5c. Agr 7—215/2
- Fungicides* and their use in preventing diseases of fruits; by M. B. Waite. [Reprint] 1917. 32 p. il. (Agriculture Dept. Farmers' bulletin 243.) [Letter of transmittal omitted from this reprint.] * Paper, 5c. Agr 6—366/2
- Grains* for dry lands of central Oregon; [by] L. R. Breithaupt. Apr. 1917. 22+[1] p. il. (Agriculture Dept. Farmers' bulletin 800.) [Includes lists of Agriculture Department publications treating of cereal production and dry farming in Pacific Northwest.] * Paper, 5c. Agr 17—552
- Ice houses;* by L. C. Corbett. [Reprint] 1917. 20 p. il. (Agriculture Dept. Farmers' bulletin 475.) [Letter of transmittal omitted from this reprint.] * Paper, 5c. Agr 11—2219/2
- Oats.* Sixty-day and Kherson oats; by C. W. Warburton. [Reprint] 1917. 27 p. il. (Agriculture Dept. Farmers' bulletin 395.) * Paper, 5c. Agr 10—795/3

- Okra*, its culture and uses; by W. R. Beattie. [Reprint] 1917. 16 p. il. (Agriculture Dept. Farmers' bulletin 232.) [Letter of transmittal omitted from this reprint.] * Paper, 5c. Agr 6—386/2
- Onion culture*; by W. R. Beattie. [Reprint] 1917. 34 p. il. (Agriculture Dept. Farmers' bulletin 354.) [Letter of transmittal and lists of contents and illustrations omitted from this reprint.] * Paper, 5c. Agr 9—966/2
- Peaches*. Spraying peaches for control of brown-rot, scab, and curculio; by W. M. Scott and A. L. Quaintance. [Reprint] 1917. 40 p. il. (Agriculture Dept. Farmers' bulletin 440.) [Prepared in cooperation with Entomology Bureau. Letter of transmittal omitted from this reprint.] * Paper, 5c. Agr 11—416/4
- Peanut*; by W. R. Beattie. [Reprint] 1917. 37 p. il. (Agriculture Dept. Farmers' bulletin 431.) [Letter of transmittal and lists of contents and illustrations omitted from this reprint.] * Paper, 5c. Agr 11—283/2
- Plants*. Annual flowering plants; by L. C. Corbett. [Reprint] 1917. 48 p. il. (Agriculture Dept. Farmers' bulletin 195.) [Letter of transmittal omitted from this reprint.] * Paper, 5c. Agr 7—266/2
- Potatoes*. Economical methods of cutting seed potatoes. [1917.] 4 p. il. * Paper, 5c.
- *Potato as truck crop*; by L. C. Corbett. [Reprint] 1917. 24 p. il. (Agriculture Dept. Farmers' bulletin 407.) [Letter of transmittal omitted from this reprint.] * Paper, 5c. Agr 10—1580/2
- Rape as forage plant*; by A. S. Hitchcock. [Reprint] 1917. 15 p. il. (Agriculture Dept. Farmers' bulletin 164.) [Letter of transmittal omitted from this reprint.] * Paper, 5c. Agr 7—238/2
- Rice culture*; by S. A. Knapp. [Reprint] 1917. 28 p. (Agriculture Dept. Farmers' bulletin 417.) [Letter of transmittal omitted from this reprint.] * Paper, 5c. Agr 10—1518/2
- Saccharine sorghums for forage*; by Carleton R. Ball. [Reprint] 1917. 35 p. (Agriculture Dept. Farmers' bulletin 246.) [Letter of transmittal omitted from this reprint.] * Paper, 5c. Agr 6—619/2
- School garden*; by L. C. Corbett. Revised Sept. 1909, reprinted without change, 1917. [1]+41 p. il. (Agriculture Dept. Farmers' bulletin 218.) * Paper, 5c. Agr 7—286/2
- Soils*. Effect of decomposing organic matter on solubility of certain inorganic constituents of soil; by Charles A. Jensen. May 21, 1917. cover-title, p. 253—268, large 8° [From Journal of agricultural research, v. 9, no. 8.] ‡
- *Fixation of ammonia in soils*; by I. G. McBeth. Apr. 30, 1917. cover-title, p. 141—155, il. large 8° [From Journal of agricultural research, v. 9, no. 5.] ‡
- *Soil conservation*; by W. J. Spillman. [Reprint] 1917. 15 p. (Agriculture Dept. Farmers' bulletin 406.) [Letter of transmittal omitted from this reprint.] * Paper, 5c. Agr 10—974/3
- Strawberries*. Rhizopus rot of strawberries in transit [with list of literature cited]; by Neil E. Stevens and R. B. Wilcox. May 28, 1917. 22 p. il. (Agriculture Dept. Bulletin 531.) * Paper, 5c. Agr 17—561
- Sugar-beet sirup*; by C. O. Townsend and H. C. Gore. May, 1917. 13 p. il. (Agriculture Dept. Farmers' bulletin 823.) [Prepared in cooperation with Chemistry Bureau.] * Paper, 5c. Agr 17—564
- Sweet potatoes*. Storing and marketing sweet potatoes; by H. C. Thompson. [Reprint] 1917. 15 p. il. (Agriculture Dept. Farmers' bulletin 548.) [Letter of transmittal omitted from this reprint.] * Paper, 5c. Agr 13—1539/2
- Timber storage conditions* in Eastern and Southern States with reference to decay problems; by C. J. Humphrey. May 17, 1917. cover-title, 43 p. il. 10 p. of pl. (Agriculture Dept. Bulletin 510.) [Prepared in cooperation with Forest Service. Includes lists of Agriculture Department publications relating to timber storage conditions, etc.] * Paper, 20c. Agr 17—560
- Tomatoes*; by L. C. Corbett. [Reprint] 1917. 32 p. il. (Agriculture Dept. Farmers' bulletin 220.) [Letter of transmittal omitted from this reprint.] * Paper, 5c. Agr 7—288/2
- Vegetables*. Home vegetable garden; by W. R. Beattie. [Reprint] 1917. 47 p. il. (Agriculture Dept. Farmers' bulletin 255.) [Letter of transmittal omitted from this reprint.] * Paper, 5c. Agr 6—789/2

Wheat. Comparison of several classes of American wheats and consideration of some factors influencing quality; by L. M. Thomas. May 18, 1917. 28 p. il. (Agriculture Dept. Bulletin 557.) [Prepared in cooperation with Markets and Rural Organization Office.] * Paper, 5c. Agr 17—563

PUBLIC ROADS AND RURAL ENGINEERING OFFICE

Concrete. Use of concrete on farm. [Reprint] 1917. 23 p. il. (Agriculture Dept. Farmers' bulletin 461.) [Letter of transmittal omitted from this reprint.] * Paper, 5c. Agr 11—1690/3

Flow through submerged rectangular orifices with modified contractions; by V. M. Cone. Apr. 23, 1917. cover-title, p. 97—114, il. large 8° [From Journal of agricultural research, v. 9, no. 4.] ‡ .

Roads. Public road mileage and revenues in Central, Mountain, and Pacific States, 1914, compilation showing mileage of improved and unimproved roads, sources and amounts of road revenues, bonds issued and outstanding, and description of systems of road administration, fiscal management, and other factors affecting road improvement in each State; prepared jointly by Division of Road Economics of Office of Public Roads and Rural Engineering, and State collaborators. May 10, 1917. cover-title, 56+lxxv p. il. (Agriculture Dept. Bulletin 389.) * Paper, 15c. Agr 17—551

— Rules and regulations of Secretary of Agriculture for carrying out Federal aid road act. Sept. 1, 1916, revised Apr. 28, 1917. 19+4 p. (Agriculture Dept. Circular 65.) * Paper, 5c. Agr 16—1026/3

Venturi pump; by V. M. Cone. Apr. 23, 1917. cover-title, p. 115—129, il. 4 pl. 1 tab. large 8° [From Journal of agricultural research, v. 9, no. 4.] ‡

PUBLICATIONS DIVISION

Agriculture Department. Department bulletins 226—250. [title-page] with contents and index. 1917. 7+17 p. * Paper, 5c.

SOILS BUREAU

Blair County, Pa. Soil survey of Blair County, Pa.; by J. O. Veatch, Harry P. Young, and H. P. Cooper. 1917. 48 p. il. map. [Prepared in cooperation with Pennsylvania State College School of Agriculture and Experiment Station. From Field operations, 1915.] * Paper, 15c.

Buchanan County, Mo. Soil survey of Buchanan County, Mo.; by B. W. Tillman and C. E. Deardorff. 1917. 46 p. il. map. [Prepared in cooperation with University of Missouri Agricultural Experiment Station. From Field operations, 1915.] * Paper, 15c.

Cowley County, Kans. Soil survey of Cowley County, Kans.; by E. C. Hall, R. H. Hall, and B. W. Tillman. 1917. 46 p. il. 2 pl. map. [Prepared in cooperation with Kansas State Agricultural College and Experiment Station. From Field operations, 1915.] * Paper, 15c.

Lawn soils and lawns; by Oswald Schreiner, J. J. Skinner, L. C. Corbett, and F. L. Mulford. [Reprint] 1917. 48 p. il. (Agriculture Dept. Farmers' bulletin 494.) [Prepared in cooperation with Plant Industry Bureau.] * Paper, 5c. Agr 12—1013/6

Soil fertility, address delivered before Rich Neck Farmers' Club of Queen Anne County, Md.; by Milton Whitney. [Reprint] 1917. 35 p. (Agriculture Dept. Farmers' bulletin 257.) [Letter of transmittal omitted from this reprint.] * Paper, 5c. Agr 6—1145/2

STATES RELATIONS SERVICE

Agricultural experiment stations. Address list of agricultural experiment stations in United States, May 1, 1917. [1917.] 2 p. ([States Relations Service] doc 4.) †

— Report on work and expenditures of agricultural experiment stations, fiscal year 1915. 1917. 321 p. 6 pl. 4 p. of pl. [This was previously issued as pt. 1 of Report on agricultural experiment stations and cooperative agricultural extension work in United States, year ended June 30, 1915, entered in Monthly catalogue for Feb. 1917, p. 490.] * Paper, 20c.

Agricultural extension work. Report on receipts, expenditures, and results of cooperative extension work in agriculture and home economics in United States, fiscal year 1915. 1917. [1]+364 p. 2 p. of maps. [This was previously issued as pt. 2 of Report on agricultural experiment stations and cooperative agricultural extension work in United States, year ended June 30, 1915, entered in Monthly catalogue for Feb. 1917, p. 490.] * Paper, 20c.

Cereal breakfast foods; by Charles D. Woods and Harry Snyder. [Reprint] 1917. 32 p. (Agriculture Dept. Farmers' bulletin 249.) [Letter of transmittal and list of contents omitted from this reprint.] * Paper, 5c.

Agr 6—788/3

Experiment station record. Experiment station record, v. 35; index number. May 18, 1917. cover-title, xxiii+901-995 p. * Paper, 15c. single copy, \$1.00 per vol. (2 vols. a yr.).

Agr 9—832/4

— Same, v. 36, no. 6; abstract number. Apr. 30, 1917. cover-title, xii+501-600 p.

NOTE.—Mainly made up of abstracts of reports and publications on agricultural science which have recently appeared in all countries, especially the United States. Extra numbers, called abstract numbers, are issued, 3 to each volume. These are made up almost exclusively of abstracts, that is, they contain no editorial notes and only a limited number of current notes.

Farms. Illustrated lecture on practical improvement of farm grounds [with list of references]; by F. L. Mulford and H. M. Conolly. May 11, 1917. cover-title, 13 p. (Agriculture Dept. Syllabus 28.) [Prepared in cooperation with Plant Industry Bureau.] †

Fireless cookers. How teachers in rural elementary schools may use Farmers' bulletin 771. Home-made fireless cookers and their use; [by F. E. Heald]. [1917.] 2 p. †

Food requirements of human body, suggestions for teachers in secondary schools; [by H. P. Barrows]. [1917.] 6 p. ([States Relations Service] doc. 50.) [Includes lists of publications of Agriculture Department pertaining to foods and their preparation.] * Paper, 5c.

Geese. How teachers in rural elementary schools may use Farmers' bulletin 767. Goose raising; [by E. A. Miller]. [1917.] 2 p. †

Horses. How teachers in rural elementary schools may use Farmers' bulletin 779. How to select sound horse; [by E. A. Miller]. [1917.] 2 p. †

Meat. Economical use of meat in home; by C. F. Langworthy and Caroline L. Hunt. [Reprint] 1917. 29 p. (Agriculture Dept. Farmers' bulletin 391.) [Formerly issued by Experiment Stations Office. Letter of transmittal and list of contents omitted from this reprint.] * Paper, 5c.

Agr 10—547/5

— Meats, composition and cooking; by Chas. D. Woods. [Reprint] 1917. 31 p. il. (Agriculture Dept. Farmers' bulletin 34.) [Formerly issued by Experiment Stations Office. Letter of transmittal omitted from this reprint.] * Paper, 5c.

Agr 7—99/2

Rye. How teachers in rural elementary schools may use Farmers' bulletin 756. Culture of rye in eastern half of United States; [by F. E. Heald]. [1917.] 2 p. †

Terracing. Cooperative extension work in agriculture and home economics: Effective method of preventing erosion of hill lands; [by W. B. Mercier]. [Apr. 30, 1917.] 8 p. il. ([States Relations Service] doc. 41.) [This is a revision of a publication issued by the Plant Industry Bureau, Dec. 14, 1911.] †

Vegetables. Preparation of vegetables for table; by Maria Parloa. [Reprint] 1917. 46 p. (Agriculture Dept. Farmers' bulletin 256.) [Formerly issued by Experiment Stations Office. Letter of transmittal and list of contents omitted from this reprint.] * Paper, 5c.

Agr 6—958/3

Weeds. How teachers of rural elementary schools may use Farmers' bulletin 660. Weeds, how to control them; [by F. E. Heald]. [1917.] 2 p. †

HAWAII AGRICULTURAL EXPERIMENT STATION

Leguminous plants. Chemical studies of efficiency of legumes as green manures in Hawaii; by Alice R. Thompson. May 7, 1917. 26 p. (Bulletin 43.) * Paper, 5c.

Agr 17—491

WEATHER BUREAU

Climatological data for United States by sections, v. 4, no. 2; Feb. 1917. [1917.] cover-title. [243] p. il. map, 2 p. of maps, 4° * Paper, 35c. complete monthly number, \$4.00 a yr. Agr 14—566/4

NOTE.—Made up of separate Climatological data issued from 42 section centers of the United States. Printed at the several section centers and assembled and bound at the Washington Office. Issued principally for service use and exchange. The separate Climatological data are sold by the Superintendent of Documents at the rate of 5c. single copy, 50c. a yr. for each section.

Hawaii. Free-air data in Hawaiian Islands, July, 1915; by Wilmot E. Ellis. 1917. [1]+52-53 p. 4° [From Monthly weather review, Feb. 1917.] †

Humidity. Relative humidities and vapor pressures over United States, including discussion of data from recording hair hygrometers [for period of about 5 years]; by Preston C. Day. May 7, 1917. 61 p. il. 34 p. of maps, 4° (Monthly weather review supplement 6.) * Paper, 25c. Agr 17—568

Meteorology. Monthly meteorological summary, May, 1917. [1917.] 1 p. 1° †

National weather and crop bulletin. May 1-29, 1917; no. 7-11, 1917. May 2-31, 1917. Each 8 p. il. 4° [Weekly April-October, monthly remainder of year.] * Paper, 25c. a yr. Agr 9—1305/2

Weather map. Daily weather map [of United States, containing forecasts for all States east of Mississippi River except Illinois and Wisconsin], May 1-31, 1917. 1st edition. [1917.] 16.4×22.7 in. [Not issued on Sundays or holidays.] * Editions issued at Washington, D. C., 25c. a month, \$2.50 a yr.; editions issued at about 65 stations throughout the United States, 20c. a month, \$2.00 a yr.

— Same [containing forecasts for United States], May 1-31, 1917. 2d edition. [1917.] 16.4×22.7 in. [The Sunday number does not contain as much information as the edition for week days.] * 30c. a month, \$3.00 a yr.

Winds. Competency of wind in land depletion; by Charles Rollin Keyes. 1917. 7 p. [From Monthly weather review, Feb. 1917.] †

CIVIL SERVICE COMMISSION

NOTE.—The Commission furnishes its publications gratuitously to those who apply for them.

Civil service. Instructions to applicants, 9th civil-service district, headquarters, St. Louis, Mo. May, 1917. 32 p. †

Examinations. [Announcements of examinations] May 22-June 26, 1917. Apr. 20-May 25, 1917. various paging, 4°, 8°, and oblong 24° †

Mechanics. Instructions to applicants for mechanical trades and similar positions in field branches, except navy-yard service. Apr. 1917. 4 p. †

Postal service. Instructions to applicants for post-office service, 4th civil-service district, headquarters, Washington, D. C. Apr. 1917. 16 p. †

— Instructions to applicants for post-office service, 9th civil-service district, headquarters, St. Louis, Mo. Apr. 1917. 16+[1] p. †

Stenography. Information for applicants for stenographer and typewriter examinations. Jan. 1917. 36 p. †

Transfers. Information concerning transfers. Apr. 1917. 7 p. †

COMMERCE DEPARTMENT

Appropriations. Deficiency estimates, Department of Commerce, changes in certain deficiency estimates of appropriations for fiscal year 1917 and prior years. May 4, 1917. 3 p. (H. doc. 118.) ‡

Fisheries Bureau. New building, Bureau of Fisheries, facts regarding need of proper building for Bureau of Fisheries. May 4, 1917. 3 p. (H. doc. 117.) ‡

Seal and salmon fisheries of Alaska, communication submitting additional estimate of appropriation for protecting seal and salmon fisheries of Alaska, fiscal year 1918. May 31, 1917. 5 p. (H. doc. 163.) ‡

CENSUS BUREAU

- Cotton consumed, cotton on hand, active cotton spindles, and imports and exports of cotton, Apr. 1917 and 1916, with statistics of cotton consumed, imported, and exported for 9 months ending Apr. 30, May 14, 1917.* oblong 48° [Preliminary report. This publication is issued in postal card form.] †
- Cotton-seed.* Report on cotton seed and cottonseed products, quantity of cotton seed received, crushed, and on hand, and of cottonseed products manufactured, shipped out, and on hand, and imports and exports of cottonseed products covering period, Aug. 1, 1916-Apr. 30, 1917. May 22, 1917. oblong 48° [Preliminary report. This publication is issued in postal card form.] †
- Georgia.* Census of manufactures, 1914: Georgia, 1917. 27 p. 4° [Prepared by F. W. Chase under supervision of W. M. Steuart, chief statistician for manufactures.] * Paper, 5c. 17-26398
- Mississippi.* Census of manufactures, 1914: Mississippi, 1917. 19 p. 4° [Prepared by John L. Kuhn under supervision of W. M. Steuart, chief statistician for manufactures.] * Paper, 5c. 17-26405
- Mortality statistics, [calendar year] 1915, 16th annual report, 1917.* 707 p. il. 4° [Prepared under direction of Richard C. Lappin, formerly chief statistician for vital statistics, assisted by George H. Van Buren, formerly expert chief of division. A portion of the text was written by William H. Davis, chief statistician for vital statistics.] * Cloth, \$1.25. 6-35268/7
- Oregon.* Census of manufactures, 1914: Oregon, 1917. 25 p. 4° [Prepared by Edwin Carlson under supervision of W. M. Steuart, chief statistician for manufactures.] * Paper, 5c. 17-26400
- South Dakota.* Census of manufactures, 1914: South Dakota, 1917. 15 p. 4° [Prepared by Walter H. Booth under supervision of W. M. Steuart, chief statistician for manufactures.] * Paper, 5c. 17-26401
- Tobacco.* Leaf tobacco held by manufacturers and dealers, Apr. 1, 1917 and 1916, Jan. 1, 1917, and Oct. 1, 1916, May 1, 1917. oblong 32° [This publication is issued in postal card form.] †
- Utah.* Census of manufactures, 1914: Utah, 1917. 21 p. 4° [Prepared by William S. Wandby under supervision of W. M. Steuart, chief statistician for manufactures.] * Paper, 5c. 17-26402

COAST AND GEODETIC SURVEY

NOTE.—The monthly Notice to mariners, formerly issued by the Coast and Geodetic Survey, has been consolidated with and made a part of the Notice to mariners issued by the Lighthouses Bureau, thus making it a joint publication. The charts, coast pilots, and tide tables of the Coast and Geodetic Survey are sold at the office of the Survey in Washington, and also by one or more sales agents in each of the important American seaports.

- Coast and Geodetic Survey bulletin,* May, 1917; no. 24. [1917.] 11 p. [Monthly.] ‡ 15-26512

FISHERIES BUREAU

- Atlantic Ocean.* Explorations of Coast and Geodetic Survey steamer Bache in western Atlantic, Jan.-Mar. 1914, under direction of Bureau of Fisheries, oceanography [with bibliography]; by Henry B. Bigelow, 1917. 62 p. il. map. (Bureau of Fisheries doc. 833.) [App. 5, report of commissioner of fisheries, 1915.] * Paper, 15c. F 17-189
- Boothbay Harbor, Me.* Work of Bureau of Fisheries and its fish-cultural station at Boothbay Harbor, Me. [1917.] 13 p. il. * Paper, 5c. F 17-186
- Bowfin,* old-fashioned fish with new-found use; [by R. E. Coker]. May 11, 1917. 4 p. il. (Economic circular 26.) * Paper, 5c. F 17-188
- Burbot,* fresh-water cousin to cod; [by H. F. Moore]. May 9, 1917. 4 p. il. (Economic circular 25.) * Paper, 5c. F 17-236
- Fisheries service bulletin,* May 1, 1917; no. 24. [1917.] 11 p. [Monthly.] ‡ F 15-76
- Fishery products.* Statement of quantities and values of certain fishery products landed at Boston and Gloucester, Mass., and Portland, Me., by American fishing vessels, Apr. 1917. [1917.] 1 p. oblong large 8° (Statistical bulletin 378.) †
- Statement of quantities and values of certain fishery products landed at Seattle, Wash., by American fishing vessels, Apr. 1917. [1917.] 1 p. oblong 12° (Statistical bulletin 377.) †

- Fishways.* Question of fishways; [by R. E. Coker]. May 8, 1917. 6 p. (Economic circular 24.) * Paper, 5c. F 17—187
- Flounders.* Histological basis of adaptive shades and colors in flounder *Paralichthys albiguttus* [with bibliography]; by Albert Knutz. May 28, 1917. 29 p. il. 2 pl. large 8° ([Bureau of Fisheries] doc. 842.) [From Bulletin, v. 35.] * Paper, 10c. F 17—185
- Smoke-houses.* Practical small smokehouse for fish, how to construct and operate it. May 17, 1917. 7 p. il. (Economic circular 27.) * Paper, 5c. F 17—184

FOREIGN AND DOMESTIC COMMERCE BUREAU

- Boots and shoes.* Market for boots and shoes in Cuba; by Herman G. Brock. 1917. 46 p. (Special agents series 133.) * Paper, 5c. 17—26406
- Market for boots and shoes in Porto Rico; by Herman G. Brock. 1917. 28 p. (Special agents series 135.) * Paper, 5c. 17—26407
- Cans.* Substitutes for tin cans, how to offset any possible shortage. 1917. 4 p. [Prepared in cooperation with Standards Bureau.] † 17—26408
- Commerce.* Foreign commerce and navigation of United States, year ending June 30, 1916, 1917. lvi+950 p. 4° * Cloth, \$1.50. 14—21466/5
- Same. (H. doc. 1486, 64th Cong. 2d sess.)
- Monthly summary of foreign commerce of United States. Mar. 1917. 1917. 92 p. 4° * Paper, 15c. single copy, \$1.50 a yr. 14—21463/6
- Same. (H. doc. 1501, pt. 9, 64th Cong. 2d sess.)
- Commerce reports.* Commerce reports, daily consular and trade reports, no. 101—126. [series] 1917; May 1—31 [1917]. [1917.] p. 401—816. [Daily except Sundays and holidays.] * Paper, \$2.50 a yr. 8—30775/5
- NOTE.—This live daily commercial reporter contains important commercial facts and reports of business conditions gathered by the American consular officers and commercial agents of the Government throughout the world. Supplemental issues will appear from time to time, which will be devoted to reviewing trade, industrial, and general conditions in the respective districts of the United States consular officers. The daily issues of the Commerce reports are bound up quarterly in cloth and sold by the Superintendent of Documents at \$1.50 per volume; yearly subscriptions at \$6.00.
- Same, nos. 1—75 [series 1917], v. 1, 20th year; Jan.—Mar. 1917 [title-page and index]. 1917. [1]+xxxviii p. [Quarterly.] * Paper, 5c.
- Supplement to Commerce reports, no. 4a, 16a, 23b—c, 26a, 30a, 49a. [Included in price of Commerce reports for subscribers.]
- 4a. Denmark; by E. D. Winslow. May 21, 1917. 8 p.
- 16a. Sweden, by H. W. Harris; [Goteborg, by B. M. Rasmusen]. May 26, 1917. 16 p.
- 23b. Canada: British Columbia, by G. C. Woodward; [Maritime Provinces, by Evan E. Young]. Apr. 28, 1917. 28 p.
- 23c. Canada: Prairie Provinces; by Frederick M. Ryder. May 22, 1917. 15 p.
- 26a. Dominican Republic; by Carl M. J. von Zielinski. May 5, 1917. 11 p.
- 30a. Haiti, by John B. Terres; [Aux Cayes, by M. Fontaine; Jacmel, by Louis Vital]. May 14, 1917. 7 p.
- 49a. Aden; by Addison E. Southard. May 7, 1917. 20 p.
- Supplements to Commerce reports, review of industrial and trade conditions in foreign countries in 1915 by American consular officers [v. 1 and 2, title-pages, contents, and] index. 1917. iii+iii+xx p. [v. 1 covers Europe, and v. 2, all other countries. The index for both volumes is included in one publication.] * Paper, 5c. per set.
- Consular regulations.* Supplement to Consular regulations of foreign countries (Canada and Latin America). Apr. 1917. 7 p. (Tariff series 24b.) [Supplement to Tariff series 24, revised edition.] * Paper, 5c.
- Fruit.* South American markets for fresh fruits; by Walter Fischer. 1917. 163 p. 1 pl. 6 p. of pl. (Special agents series 131.) * Paper, 25c. 17—26409
- Imports and exports.* Exports of domestic merchandise from United States by articles and countries during years ending June 30, 1912—16. 1917. [1]+345—769 p. 4° [From Foreign commerce and navigation, 1916.] * Paper, 35c.
- Exports of principal domestic breadstuffs, cottonseed oil, principal meat and dairy products, cotton, and mineral oils, Mar. 1917. [1917.] 4 p. 4° [Monthly.] † 12—23979/3
- Quarterly statement of imported merchandise entered for consumption in United States and duties collected thereon during quarters ending Sept. 30 and Dec. 31, 1916. 1917. 58 p. 4° * Paper, 15c.; subscription price 75c. a yr. 11—13075/5

- Monthly letter.* review of bureau's activities at home and abroad. no. 27; May 1, 1917. 1917. 16 p. ‡ 15-26302/2
- Paper.* Markets for paper, paper products, and printing machinery in Cuba and Panama; by Robert S. Barrett. 1917. 44 p. (Special agents series 132.) * Paper, 5c. 17-26410
- Pilotage* in United States, summary of laws and regulations relating to pilotage in the several States [with bibliography]; by Grosvenor M. Jones. 1917. 102 p. (Special agents series 136.) * Paper, 15c. 17-26411
- Statistical abstract.* Statistical abstract of United States. 1916. 1917. no. 39; 773 p. * Paper, 50c. 4-18089/4
- Same. (H. doc. 1879, 64th Cong. 2d sess.)
- Wearing apparel* in Japan; by Stanhope Sams. 1917. 134 p. 2 p. of pl. (Special agents series 130.) * Paper, 15c. 17-26412

LIGHTHOUSES BUREAU

- 3d District.* Atlantic Coast of United States. buoy list. Narragansett Bay to Cape May including New York Harbor, 3d lighthouse district; 1917. corrected to May 1. 1917. 126 p. † 11-20037/4
- Lighthouse service bulletin*, May 1, 1917; no. 65. [1917.] p. 265-268. [Monthly.] † 12-35121/3
- Notice to mariners*, weekly, no. 18-21. 1917; May 4-25 [1917]. 1917. various paging. [Issued jointly with Coast and Geodetic Survey.] † 7-20609/4

PUBLICATIONS DIVISION

- Commerce Department.* Monthly list of publications issued by Department of Commerce, Apr. 1917. [1917.] 3 p. † 14-30678/5

STANDARDS BUREAU

- Glasses* for protecting eyes from injurious radiations; by W. W. Coblenz and W. B. Emerson. May 5, 1917. 14 p. il. (Technologic papers 93.) * Paper, 5c. 17-26413
- Metals.* Standard samples issued or in preparation. [Reprint. with changes] May 26, 1917. 4 p. large S° (Circular 25, supplement.) [Previously issued as Insert to accompany Circular 25.] †
- Paper.* Specification of transparency of paper and tracing cloth; [by S. W. Stratton]. 1st edition. May 17, 1917. 8 p. il. 2 p. of pl. large S° (Circular 63.) * Paper, 5c. 17-26414
- Photometry.* "Average eye" for heterochromatic photometry, and comparison of flicker and equality-of-brightness photometer; by E. C. Crittenden and F. K. Richtmyer. May 26, 1917. [1]+87-113 p. il. (Scientific papers 299.) [From Bulletin, v. 14.] * Paper, 5c. 17-26415
- Steel.* Temperature measurements in Bessemer and open-hearth practice; by George K. Burgess. May 8, 1917. 29 p. 1 pl. (Technologic papers 91.) * Paper, 5c. 17-26416

STEAMBOAT-INSPECTION SERVICE

- Steamboat-Inspection Service bulletin*, May 1, 1917; no. 19. [1917.] 4 p. [Monthly.] ‡ 15-26679/3

CONGRESS

NOTE.—The Senate and House documents and reports are issued in limited editions and, unless otherwise indicated, may be obtained only through Members of Congress.

- Congressional record.* Congressional record, 65th Congress, 1st session, v. 55, no. 25-50; May 1-31, 1917. [1917.] 1599-3364+[41] p. 4° 12-36438/3

NOTE.—The Congressional record, containing the proceedings and debates of Congress, is issued daily when Congress is in session, and indexes thereto are published fortnightly.

The Record is sold by the Superintendent of Documents on the following terms: Single copy, 3 cents, if not more than 24 pages, and 1 cent more for each additional 8 pages; per month, \$1.50. Subscriptions are payable in advance. Prices for the bound volumes of the Record, 64th Congress, 1st session, and prior Congresses, will be furnished on application. Send remittances to the Superintendent of Documents, Washington, D. C. Stamps and foreign money will not be accepted.

Congressional record—Continued. Same, v. 55, index [including History of bills and resolutions] 3, [to] nos. 24-35, Apr. 30-May 12, 1917. [1917.] 30+15 p. 4°

— Same, v. 55, index [including History of bills and resolutions] 4, [to] nos. 36-47, May 14-26, 1917. [1917.] 36+12 p. 4°

Eulogies. Joseph A. Goulden, memorial addresses. 1917. 111 p. 1 por. large 8° $\frac{1}{2}$ 17-26403

— Same. (H doc. 1360, 64th Cong. 1st sess.)

Session laws. Statutes passed at 2d session of 64th Congress, 1916-17, and concurrent resolutions, recent treaties, and Executive proclamations; edited under direction of Secretary of State: pt. 1, Public acts and resolutions, 1917. x+857-1202+lxxx p. large 8° * Paper, 50c. 7-35353/6

PRIVATE LAWS

NOTE.—The Rolls and Library Bureau, State Department, receives a small supply of the private acts which it distributes free upon application.

Private [act] 1, 65th Congress.

Gerry, Peter G. S. 1845, act to authorize Peter Goelet Gerry to enter into contract with Secretary of Navy, in behalf of United States, for use of steam yacht Owera. Approved May 12, 1917. 1 p. (Private 1.)

PUBLIC LAWS

NOTE.—Public acts in slip form in the first prints may be obtained from the Superintendent of Documents at a subscription price of \$1.00 for the present session (65th Congress, 1st session); if only a few laws are enacted during this session this price will also include the laws for the 65th Congress, 2d session; single copies are usually 5c each.

Public [act] 9-17, 65th Congress.

Army. H. R. 13, act making appropriations for Army, fiscal year 1918. [Approved May 12, 1917.] 40 p. (Public 11.)

— H. R. 3545, act to authorize President to increase temporarily military establishment of United States. [Approved May 18, 1917.] 9 p. (Public 12.)

Grand Lodge, I. O. O. F., of District of Columbia. S. 1800, act to amend act to authorize Grand Lodge of Independent Order of Odd Fellows of District of Columbia to sell, hold, and convey certain real estate [so as to allow said lodge to borrow money and build on present site]. [Approved Apr. 30, 1917.] 2 p. (Public 9.)

Mississippi River. S. 1006, act authorizing county of Morrison, Minn., to construct bridge across Mississippi River in said county. Approved May 22, 1917. 1 p. (Public 13.)

— S. 1007, act authorizing Bemidji, Minn., to construct bridge across Mississippi River at or near that place. Approved May 22, 1917. 1 p. (Public 14.)

Naval Reserve Force. H. R. 2337, act to amend act making appropriations for naval service, fiscal year 1917, relative to enrollments in Naval Reserve Force. Approved May 22, 1917. 1 p. (Public 15.)

Navy. H. R. 3330, act to temporarily increase commissioned and warrant and enlisted strength of Navy and Marine Corps. [Approved May 22, 1917.] 7 p. (Public 17.) [Section 16 of this act gives the President authority to transfer temporarily any part of the Coast and Geodetic Survey to the jurisdiction of the War Department or of the Navy Department during the period of a national emergency.]

Recruiting and enlistment. H. R. 2893, act to amend sec. 10 of criminal code [so as to allow country engaged in war with country with which United States is at war to recruit among its own citizens and subjects within borders of United States]. Approved May 7, 1917. 1 p. (Public 10.)

Wabash River. H. R. 2343, act granting consent to Ernest B. Denison, A. J. Barchfield, and Ethan I. Dodds to construct bridge across Wabash River within or near city limits of Vincennes, Ind. Approved May 22, 1917. 1 p. (Public 16.)

Public [joint] resolution 2 and 3, 65th Congress.

American National Red Cross. S. J. Res. 61, to grant authority for erection of temporary buildings at headquarters of American Red Cross, Washington, D. C. Approved May 22, 1917. 1 p. (Public resolution 3.)

Ships. S. J. Res. 42, joint resolution authorizing President to take over for United States possession and title of any vessel within its jurisdiction which at time of coming therein was owned in whole or in part by any corporation, citizen, or subject of any nation with which United States may be at war, or was under register of any such nation. Approved May 12, 1917. 1 p. (Public resolution 2.)

CONFERENCE COMMITTEES

Army. Army appropriation bill [fiscal year 1918], conference report on H. R. 13; submitted by Mr. Chamberlain. May 2, calendar day May 4, 1917. 5 p. (S. doc. 15.)

— Army appropriation bill [fiscal year 1918], conference report to accompany H. R. 13; submitted by Mr. Dent. May 5, 1917. 12 p. (H. rp. 42.)

17-26417

- Army*—Continued. Temporary increase in military establishment of United States, conference report to accompany H. R. 3545; submitted by Mr. Dent. May 11, 1917. 12 p. (H. rp. 49.)
- Temporary increase in military establishment of United States, conference report to accompany H. R. 3545; submitted by Mr. Dent. May 15, 1917. 11 p. (H. rp. 52.)
- Temporary increase in military establishment of United States, conference report to accompany H. R. 3545; submitted by Mr. Dent. May 16, 1917. 11 p. (H. rp. 53.) [Corrected print.] 17—26418
- Urgent deficiencies for military and naval establishments, conference report on H. R. 3971; submitted by Mr. Martin. May 31, 1917. 3 p. (S. doc. 39.)
- Urgent deficiencies in appropriations for military and naval establishments [fiscal year 1917], conference report to accompany H. R. 3971; submitted by Mr. Fitzgerald. May 31, 1917. 8 p. (H. rp. 67.)
- Military Academy, West Point.* Conference report, Military Academy appropriation bill [fiscal year 1918], conference report to accompany H. R. 14; submitted by Mr. Dent. May 9, 1917. 2 p. (H. rp. 47.)
- Military Academy appropriation bill [fiscal year 1918], conference report on H. R. 14; submitted by Mr. Chamberlain. May 2, calendar day May 4, 1917. 2 p. (S. doc. 16.)
- Military Academy appropriation bill [fiscal year 1918], conference report to accompany H. R. 14; submitted by Mr. Dent. May 5, 1917. 2 p. (H. rp. 43.)
- Navy.* To temporarily increase Navy and Marine Corps, conference report to accompany H. R. 3330; submitted by Mr. Padgett. May 18, 1917. 4 p. (H. rp. 54.) [Section 16 of this act gives the President authority to transfer temporarily any part of the Coast and Geodetic Survey to the jurisdiction of the War Department or of the Navy Department during the period of a national emergency.]
- Spies.* Espionage bill, conference report on H. R. 291, to punish acts of interference with foreign relations, neutrality, and foreign commerce of United States, to punish espionage, and better to enforce criminal laws of United States; submitted by Mr. Overman. May 29, 1917. 17 p. (S. doc. 37.)
- Espionage bill, conference report to accompany H. R. 291 [to punish acts of interference with foreign relations, neutrality, and foreign commerce of United States, to punish espionage, and better to enforce criminal laws of United States]; submitted by Mr. Webb. May 29, 1917. 21 p. (H. rp. 65.)

17—26419

HOUSE OF REPRESENTATIVES

- Calendars of House of Representatives*, 65th Congress, 1st session, May 1—31, 1917; no. 20—45. [1917.] Each 20 p. or 24 p. large 8° [Daily when House of Representatives is in session.] ‡
- Congressional directory.* Congressional vest pocket directory, 65th Congress, 1st session, corrected to Apr. 18, 1917; compiled by South Trimble. 1917. 216 p. narrow 24° ‡
- Roumania.* Congratulations from Roumania, congratulatory message, by cablegram, from Roumanian Chamber of Deputies to United States Government upon its entrance into the war. May 5, 1917. 2 p. (H. doc. 121.)

ACCOUNTS COMMITTEE

- House of Representatives.* Session clerks for certain committees, report to accompany H. Res. 44; submitted by Mr. Park. May 19, 1917. 1 p. (H. rp. 57.)
- Session clerks for certain committees, report to accompany H. Res. 45; submitted by Mr. Park. May 19, 1917. 2 p. (H. rp. 56.)

AGRICULTURE COMMITTEE

- Agriculture.* National security and defense and distribution of agricultural products, report to accompany H. R. 4188 [to provide further for national security and defense by stimulating agriculture and facilitating distribution of agricultural products]; submitted by Mr. Lever. May 7, 1917. 2 p. (H. rp. 44.)

Food production and conservation, hearings on H. J. Res. 75, relative to production, distribution, and conservation of food supplies, May 1 [-18], 1917, 1917. pts. 1-8. [13]+1-401 p. ‡

APPROPRIATIONS COMMITTEE

Appropriations. Urgent deficiencies for military and naval establishments [fiscal year 1917], report to accompany H. R. 3971; submitted by Mr. Fitzgerald. May 26, 1917. 2 p. (H. rp. 61.)

FOREIGN AFFAIRS COMMITTEE

Cuba. Republic of Cuba and German Empire, report to accompany H. Res. 80 [sending greeting to the people of Cuba expressing satisfaction of American people that flags of two nations wave in union in defense of common cause of liberty and justice in present war]; submitted by Mr. Flood. May 28, 1917. 1 p. (H. rp. 64.)

INTERSTATE AND FOREIGN COMMERCE COMMITTEE

Commerce. Amending act to regulate commerce, report to accompany H. R. 4467 [to amend act to regulate commerce as amended]; submitted by Mr. Rayburn. May 21, 1917. 2 p. (H. rp. 58.)

— Direction of exports in time of war, hearings on H. R. 3349, to authorize President in time of war to give direction to exports from United States, so as to insure their wise, economic, and profitable distribution to other countries, Apr. 23, 1917. 1917. 16 p. ‡

Interstate Commerce Commission. To amend act to regulate commerce, report to accompany S. 1816 [to amend act to regulate commerce as amended, so as to increase membership of Interstate Commerce Commission and permit commission to subdivide itself into different units in order to distribute work and give adequate consideration to matters before it]; submitted by Mr. Adamson. May 26, 1917. 6 p. (H. rp. 63.)

Panama Canal. Measurement of vessels for imposing tolls, Panama Canal, report to accompany H. R. 1655 [providing that Panama Canal rules shall govern in measurement of vessels for imposing tolls]; submitted by Mr. Adamson. May 4, 1917. 3 p. (H. rp. 41.)

— Panama Canal rules, hearings on H. R. 1655, providing that Panama Canal rules shall govern in measurement of vessels for imposing tolls, May 1, 1917. 1917. 28 p. ‡

Public Health Service. Status of officers and members of Public Health Service when serving with Coast Guard, etc., report to accompany H. R. 4503; submitted by Mr. Coady. May 21, 1917. 3 p. (H. rp. 59.) [Corrected print.]

War Risk Insurance Bureau. Amending war-risk insurance act, report to accompany H. R. 4050 [to amend act to authorize establishment of Bureau of War Risk Insurance in Treasury Department]; submitted by Mr. Adamson. May 10, 1917. 4 p. (H. rp. 48.)

— Bureau of War-Risk Insurance, hearings on H. R. 4050, to amend act to authorize establishment of Bureau of War-Risk Insurance in Treasury Department, May 4, 1917. 1917. 14 p. ‡

— Bureau of War Risk Insurance, report to accompany S. 2133 [to amend act to authorize establishment of Bureau of War Risk Insurance in Treasury Department]; submitted by Mr. Adamson. May 26, 1917. 4 p. (H. rp. 62.)

IRRIGATION OF ARID LANDS COMMITTEE

Food. Stimulation of food production under reclamation projects, hearings on H. R. 2913, to stimulate production of food upon private and public lands within reclamation projects, Apr. 25 [-May 16], 1917. 1917. pts. 2-6, [x]+27-151 p. [Part 1, 25 p., appeared in Monthly catalogue for Apr. 1917, p. 65]. Title-page of pt. 6 reads: H. R. 2913 (reintroduced, H. R. 431.) ‡

JUDICIARY COMMITTEE

- Calendar.* Legislative calendar, 64th Congress, Dec. 4, 1916–Mar. 4, 1917; no. 17, 18, 20, and 22. [1916–17.] various paging, 4° ‡
- Same, 65th Congress, May 16, 1917; no. 1. [1917.] 24 p. 4° ‡
- Commerce.* Promotion of export trade, report to accompany H. R. 2316; submitted by Mr. Webb. May 11, 1917. 10 p. (H. rp. 50.) [Includes views of minority submitted by Mr. Volstead.] 17—26420
- Espionage* and interference with neutrality, hearings on H. R. 291, Apr. 9 and 12, 1917. 81 p. (Serial 53, pt. 2.) [Part 1 of Serial 53 appears in Monthly catalogue for Mar. 1917, p. 589, and is a hearing of the 64th Congress on S. 8148, to punish espionage and interference with neutrality.] ‡

LIBRARY COMMITTEE

- American National Red Cross.* Temporary buildings, Red Cross, report to accompany H. J. Res. 86 [to grant authority for erection of temporary buildings at headquarters of American Red Cross, Washington, D. C.]; submitted by Mr. Slayden. May 15, 1917. 2 p. (H. rp. 51.)
- Buchanan, James.* Statue of James Buchanan, report to accompany H. J. Res. 70 [authorizing erection on public grounds in Washington, D. C., of statue of James Buchanan]; submitted by Mr. Slayden. May 1, 1917. 2 p. (H. rp. 38.)

MERCHANT MARINE AND FISHERIES COMMITTEE

- Ships.* Seizure of German interned ships, report to accompany H. J. Res. 62 [authorizing President to take over for United States possession and title of any vessel within its jurisdiction which at time of coming therein was owned in whole or in part by any corporation, citizen, or subject of any nation with which United States may be at war, or was under register of any such nation]; submitted by Mr. Alexander. May 1, 1917. 5 p. (H. rp. 37.) [Contains list of German and Austrian vessels in ports of United States.] 17—26421

MILITARY AFFAIRS COMMITTEE

- Army.* Increase of military establishment, hearings on bill authorizing President to increase temporarily military establishment of United States, Apr. 17, 1917. 1917. [pt. 2], ii+217–265 p. il. [Part 1, 216 p., appeared in Monthly catalogue for Apr. 1917, p. 651.] ‡
- Home guards.* Rifles and other property for equipment of home guards, report to accompany S. 995 [to authorize issue to States and Territories and District of Columbia of rifles and other property for equipment of organizations of home guards]; submitted by Mr. Harrison of Virginia. May 24, 1917. 2 p. (H. rp. 60.)

MINES AND MINING COMMITTEE

- Explosives.* Regulation of use of explosives, hearings [on H. R. 3633]. 1917. 60 p. ‡
- To control and regulate manufacture and use of explosives in time of war, report to accompany H. R. 3932; submitted by Mr. Foster. May 1, 1917. 4 p. (H. rp. 39.)

NAVAL AFFAIRS COMMITTEE

- Naval Reserve Force.* To amend act making appropriations for naval service [fiscal year 1917], enrollment in Naval Reserve Force, report to accompany H. R. 2337; submitted by Mr. Padgett. May 4, 1917. 2 p. (H. rp. 40.)

PUBLIC BUILDINGS AND GROUNDS COMMITTEE

- Smithsonian Institution.* To erect temporary buildings, Smithsonian grounds, report to accompany H. J. Res. 94 [authorizing board of regents of Smithsonian Institution to permit Secretary of War to erect temporary buildings in Smithsonian grounds]; submitted by Mr. Clark of Florida. May 31, 1917. 1 p. (H. rp. 66.)

RIVERS AND HARBORS COMMITTEE

Rivers. River and harbor appropriation bill [fiscal year 1918], minority report to accompany H. R. 4285; submitted by Mr. Kennedy of Iowa. May 12, 1917. 5 p. (H. rp. 46, pt. 2.)

— Rivers and harbors appropriation bill [fiscal year 1918], report to accompany H. R. 4285; submitted by Mr. Small. May 9, 1917. 506 p. (H. rp. 46 [pt. 1].) 17—26422

WAYS AND MEANS COMMITTEE

Revenue. Bill to provide revenue to defray war expenses, report to accompany H. R. 4280; submitted by Mr. Kitchin. May 9, 1917. 11 p. (H. rp. 45.)

INTERSTATE COMMERCE JOINT SUBCOMMITTEE

Commerce. Interstate and foreign transportation, hearings before Joint Subcommittee on Interstate and Foreign Commerce, Congress, pursuant to Public J. Res. 25 [S. J. Res. 60] creating joint subcommittee from membership of Senate Committee on Interstate Commerce and House Committee on Interstate and Foreign Commerce to investigate conditions relating to interstate and foreign commerce, and necessity of further legislation relating thereto, and defining powers and duties of such subcommittee, Mar. 19—29, 1917. 1917. pt. 11, ii+655-1137 p. il. ‡

SENATE

Calendar of business, Senate, 65th Congress, 1st session, May 1—31, 1917; no. 18—43. [1917.] Each 12 p. large 8° [Daily when Senate is in session.] ‡

Journal of Senate, 64th Congress, 2d session, 1917. 349 p. 4° [Contains also journal of special session of Senate, 65th Congress, Mar. 5—16, 1917 (p. 231—238).] ‡

NOTE.—The serial number 7104 has been assigned to this volume. The supply of the Senate and House journals for libraries is limited by law to 144 copies of each, to be distributed to 3 libraries in each State and Territory.

Liberty loan of 1917. Financing the war, address of W. G. McAdoo delivered in Chicago, Ill., May 17, 1917, at meeting of bankers and business men of 7th Federal reserve district; presented by Mr. Simmons, 1917. 11 p. (S. doc. 34.) [Corrected print.] 17—26423

Military education. Shall military training be given our youth? address delivered before City Club of Chicago, Ill., Mar. 23, 1917, upon physical, moral, and social qualifications required by those entering military service, with some facts relating thereto, by Clark W. Hetherington; presented by Mr. Thomas. 1917. 10 p. (S. doc. 22.) 17—26424

Precedents. Senate precedents on conference reports, statement of action of Senate on conference reports taken from "Precedents and decisions on points of order" compiled by Henry H. Gilfry; presented by Mr. Stone, 1917. 5 p. (S. doc. 33.)

AGRICULTURE AND FORESTRY COMMITTEE

Agriculture Department. Two additional assistant Secretaries of Agriculture, report to accompany S. J. Res. 53; submitted by Mr. Gore. May 11, calendar day May 12, 1917. 1 p. (S. rp. 40.)

Brewing. Production and conservation of food supplies, extract from [pt. 4 of] hearing relative to proposal for increasing production, improving distribution, and promoting conservation of food supplies in United States, 1917. 38 p. [This hearing relates to the question of prohibiting of brewing during the war.] ‡

Cattle-ticks. Eradication of southern cattle tick, report to accompany S. J. Res. 39; submitted by Mr. Gore. May 11, calendar day May 12, 1917. 1 p. (S. rp. 38.)

Food. Encouragement of production of foodstuffs, report to accompany S. J. Res. 40; submitted by Mr. Gore. May 11, calendar day May 12, 1917. 1 p. (S. rp. 39.)

— Production and conservation of food supplies, hearing relative to proposal for increasing production, improving distribution, and promoting conservation of food supplies in United States; Grain for distilling purposes, 1917. pts. 1—5, iv+5—570+28 p. [These hearings were also published in separate parts.] ‡

Food—Continued. Production and conservation of food supplies, report to accompany S. 2263 [to provide further for national security and defense, to conserve foods, feeds, and fuels, and to prevent monopolies, conspiracies, and other evil practices respecting same]; submitted by Mr. Gore. May 11, calendar day May 12, 1917. 1 p. (S. rp. 37.)

— To stimulate production of food supplies, report to accompany S. 2344 [to provide further for national security and defense by stimulating agriculture and facilitating distribution of agricultural products]; submitted by Mr. Gore. May 23, 1917. 2 p. (S. rp. 44.)

Grain for distilling purposes, hearing on prohibiting use of grain for distilling purposes, May 4, 1917. 1917. pt. 2, ii+21-28 p. [Part 1, 19 p., appeared in Monthly catalogue for Apr. 1917, p. 652.] ‡

APPROPRIATIONS COMMITTEE

Appropriations. Urgent deficiencies in military and naval establishments on account of war expenses, fiscal year 1917, report to accompany H. R. 3971; submitted by Mr. Martin. May 11, calendar day May 15, 1917. 3 p. (S. rp. 41.)

CLAIMS COMMITTEE

Claims. Reports of Senate Committee on Claims, 64th Congress, with history of bills and amendments referred to committee. 1917. 33 p. ‡ 17-26425

COMMERCE COMMITTEE

Calendar. Legislative calendar, 65th Congress, 1st session, May 3 and 24, 1917; no. 2 and 3. [1917.] Each 15 p. 4° ‡

Wabash River. Bridge across Wabash River near Vincennes, Ind., report to accompany H. R. 2343 [granting consent to Ernest B. Denison, A. J. Barchfield, and Ethan I. Dodds to construct bridge across Wabash River within or near city limits of Vincennes, Ind.]; submitted by Mr. Sheppard. May 17, 1917. 1 p. (S. rp. 42.)

— Bridge across Wabash River, report to accompany S. 2106 [to authorize county of Cass, Ind., to construct bridge across Wabash River east of Logansport at point known as Cedar or Rock Island in said Wabash River]; submitted by Mr. Sheppard. May 10, 1917. 1 p. (S. rp. 34.)

DISTRICT OF COLUMBIA COMMITTEE

Calendar of business, May 11, 1917; no. 1. [1917.] 11 p. large 8° ‡

Podiatry in District of Columbia, report to accompany S. 2123 [to regulate practice of podiatry in District of Columbia]; submitted by Mr. Smith of Maryland. May 23, 1917. 1 p. (S. rp. 45.)

FINANCE COMMITTEE

Calendar. Legislative calendar of bills and nominations, 1917-19, Apr. 10-May 22, 1917; no. 1-5. [1917.] Each 15 p. 4° ‡

War Risk Insurance Bureau. Bureau of War-Risk Insurance, report to accompany S. 2133 [to amend act to authorize establishment of Bureau of War Risk Insurance in Treasury Department]; submitted by Mr. Simmons. May 2, calendar day May 4, 1917. 4 p. (S. rp. 33.)

FOREIGN RELATIONS COMMITTEE

Calendar. Legislative calendar, 64th Congress [2d session], Feb. 14, 1917; no. 4. [1917.] 12 p. 4° ‡

INDIAN AFFAIRS COMMITTEE

Calendar. Legislative calendar, 65th Congress, 1st session, Apr. 16 and May 12, 1917; no. 1 and 2. [1917.] Each 15 p. 4° ‡

INTEROCEANIC CANALS COMMITTEE

Panama Canal toll rules, hearing on S. 831, providing that Panama Canal rules shall govern in measurement of vessels for imposing tolls, Apr. 19, 1917. 1917. 66 p. ‡

INTERSTATE COMMERCE COMMITTEE

Commerce. Priorities in transportation, amending act to regulate commerce as amended, report to accompany S. 2356; submitted by Mr. Newlands. May 31, 1917. 16 p. (S. rp. 48.) [Corrected print, 1st print had 1 page. 2d print includes letter of Daniel Willard, chairman of committee on transportation of Advisory Commission of Council of National Defense, to Committee on Interstate Commerce, Senate, Speech of Howard Elliott before Editorial Conference of Business Papers of United States of America, May 25, 1917, and English railways under war conditions, by W. M. Acworth.]

Daylight saving, report to accompany S. 1854 [to save daylight and to provide standard time for United States]; submitted by Mr. Robinson. May 25, 1917. 12 p. (S. rp. 46.) 17-26426

Freight-cars. Car-service shortage, report to accompany H. R. 328 [to amend act to regulate commerce as amended, in respect of car service]; submitted by Mr. Pomerene. May 21, 1917. 4 p. (S. rp. 43.)

JUDICIARY COMMITTEE

Food. Manipulation of prices of foodstuffs and necessaries, report to accompany S. 315 [to punish storing of foodstuffs and other necessaries of life so as to affect market price or limit supply thereof]; submitted by Mr. Poindexter. May 28, 1917. 4 p. (S. rp. 47.) 17-26427

MILITARY AFFAIRS COMMITTEE

Army. Temporary increase of military establishment, hearings on S. 1871, to authorize President to increase temporarily military establishment of United States. 1917. 46 p. ‡

NAVAL AFFAIRS COMMITTEE

Calendar. Legislative calendar, 65th Congress [1st session], May 10, 1917; no. 2. [1917.] 11 p, large 8" ‡

Naval Reserve Force. Enrollment in Naval Reserve [Force], report to accompany H. R. 2337 [to amend act making appropriations for naval service, fiscal year 1917, relative to enrollments in Naval Reserve Force]; submitted by Mr. Swanson. May 11, 1917. 1 p. (S. rp. 35.)

Navy. To increase enlisted strength of Navy and Marine Corps, report to accompany H. R. 3330; submitted by Mr. Swanson. May 11, 1917. 4 p. (S. rp. 36.) [Section 16 of this act gives the President authority to transfer temporarily any part of the Coast and Geodetic Survey to the jurisdiction of the War Department or of the Navy Department during the period of a national emergency.]

PRINTING COMMITTEE

Calendar of bills, resolutions, petitions, manuscripts, communications, etc., referred to Committee on Printing for its consideration and action thereon, Apr. 16-May 24, 1917; no. 1-3. [1917.] Each 6 p. or 8 p. 4° ‡

WASHINGTON RAILWAY AND ELECTRIC COMPANY, SELECT COMMITTEE TO INVESTIGATE

Washington Railway and Electric Company. Street railway conditions in District of Columbia, hearings before special committee of Senate pursuant to S. Res. 23, to appoint committee to investigate cause which occasioned existing strike by employees of Washington Railway and Electric Company and report result of such investigation to Senate. 1917. pts. 1-7, [xii]+ 1-595 p. ‡

USELESS EXECUTIVE PAPERS, JOINT SELECT COMMITTEE ON
DISPOSITION OF

Federal Trade Commission. Disposition of useless papers. Federal Trade Commission, report to accompany H. doc. 2093, 64th Congress, 2d session; submitted by Mr. Talbott. May 18, 1917. 1 p. (H. rp. 55.)

COUNCIL OF NATIONAL DEFENSE

Surgical instruments. List of staple medical and surgical supplies selected to meet war conditions by Committee on Standardization appointed by Council of National Defense: pt. 1, Surgical instruments. May, 1917. 56 p. il. ‡
17—26428

COURT OF CLAIMS

Bowen, William H., & Co. William H. Bowen & Co. v. United States; [evidence]. [1917.] no. 30605, p. 356-359. ‡

Brown. M. Fillmore Brown, findings in case of M. Fillmore Brown, administrator of Robert Brown. Apr. 30, 1917. 2 p. (H. doc. 89.) ‡

Cheek. Christopher T. Cheek, findings in case of Christopher T. Cheek. Apr. 30, 1917. 2 p. (H. doc. 88.) ‡

Cleveland. Carrie M. Cleveland, findings in case of Carrie M. Cleveland, widow of Albert C. Cleveland. Apr. 30, 1917. 3 p. (H. doc. 87.) ‡

Dorr. Clarence J. Dorr et al., findings in case of Clarence J. Dorr [Dorr] et al., heirs of Joseph B. Dorr. May 17, 1917. 2 p. (H. doc. 143.) ‡

Enloe. Isaac N. Enloe, findings in case of Isaac N. Enloe. Apr. 30, 1917. 2 p. (H. doc. 86.) ‡

Hingston & Pihl. Edward J. Hingston and Olaf R. Pihl [doing business under firm name of Hingston & Pihl]; deposition for claimants. [1917.] no. 27283, p. 263-294. ‡

Hughes Bros. & Bangs. James Hughes, Eugene Hughes, and Anson M. Bangs, partners doing business under firm name and style of Hughes Brothers & Bangs, v. United States; evidence for claimants. [1917.] no. 30547, p. 279-363. ‡

McKinney. George D. McKinney, findings in case of George D. McKinney. May 17, 1917. 2 p. (H. doc. 142.) ‡

Manchester. Annie C. Manchester v. United States and Henry J. Thompson v. United States, order of dismissal in cases of Annie C. Manchester and Henry J. Thompson [heirs of William T. Manchester and Charles A. Thompson, respectively]. May 17, 1917. 1 p. (H. doc. 141.) ‡

Pierce. W. H. Pierce, findings in case of W. H. Pierce, heir of Edward R. Pierce. Apr. 30, 1917. 2 p. (H. doc. 90.) ‡

Quinn. Michael Quinn v. United States; evidence. [1917.] no. 31932, p. 7-29. ‡

Tacoma Dredging Co. v. United States; evidence for claimant. [1917.] no. 33107, p. 33-45. ‡

Tremble. Ella C. Tremble, findings in case of Ella C. Tremble, widow of David Tremble. Apr. 30, 1917. 2 p. (H. doc. 91.) ‡

Wayne County, Ky., v. United States; evidence for claimant [and] defendant. [1917.] no. 32713, p. 1-42. ‡

Wren. Martin N. Wren, findings in case of Martin N. Wren. Apr. 30, 1917. 2 p. (H. doc. 85.) ‡

DISTRICT OF COLUMBIA

Appropriations. Deficiency appropriation, District of Columbia, communication submitting estimates of deficiencies in appropriations for fiscal year 1918 and for prior years. May 31, 1917. 3 p. (H. doc. 162.) ‡

Public Utilities Commission. Opinion and findings of Public Utilities Commission of District of Columbia in matter of valuation of Chesapeake & Potomac Telephone Co.; decided May 2, 1917. 1917. 20 p. (Formal case 57; order 211.) †

— Opinion and findings of Public Utilities Commission of District of Columbia in matter of valuation of Georgetown Gas Light Co.; decided May 2, 1917. 1917. 32 p. (Formal case 55; order 210.) †

— Opinion and findings of Public Utilities Commission of District of Columbia in matter of valuation of Potomac Electric Power Co.; decided May 2, 1917. 1917. 105 p. (Formal case 47; order 208.) †

— Opinion and findings of Public Utilities Commission of District of Columbia in matter of valuation of Washington Gas Light Co.; decided May 2, 1917. 1917. 43 p. (Formal case 56; order 209.) †

FEDERAL RESERVE BOARD

Federal reserve bulletin, May, 1917; [v. 3, no. 5]. 1917. iv+335-422+i p. 3 pl. 4° † Paper, 20c. single copy, \$2.00 a yr. 15-26318/4

Federal reserve member banks. Federal reserve inter-district collection system, changes in list of banks upon which items will be received by Federal reserve banks for collection and credit, May 1, 1917. 1917. 16 leaves, 4° † 16-26870/4

FEDERAL TRADE COMMISSION

Beet-sugar. Report on beet sugar industry in United States [for 5 years ending with season of 1913-14]. 1917. xii+164 p. * Paper, 20c. 17-26429

— Report on sugar beet industry in United States. May 28, 1917. 1 p. (H. doc. 158.) [Letter of transmittal only.] ‡

Coal. Anthracite coal prices, letter transmitting, in response to resolution, report of Federal Trade Commission to Senate on anthracite coal prices. May 2, calendar day May 5, 1917. 4 p. (S. doc. 19.) ‡ 17-26430

— Preliminary report by Federal Trade Commission on production and distribution of bituminous coal. May 25, 1917. 8 p. (H. doc. 152.) ‡ 17-26431

Cost of living. High cost of living, conference with delegates appointed by governors of States in re food and fuel supply and price. Washington, D. C., Apr. 30 and May 1, 1917. 1917. 119 p. ‡ 17-26404

GEOGRAPHIC BOARD

Decisions. United States Geographic Board [decisions], Mar. 7 and Apr. 4, 1917. 1917. 1 p. ‡ 10-26561/3

GOVERNMENT PRINTING OFFICE

DOCUMENTS OFFICE

Agricultural experiment stations. irrigation, drainage, list of Government publications for sale by superintendent of documents. Apr. 1917. 29+[2] p. (Price list 42, 8th edition.) † 17-26432

Alaska. list of publications for sale by superintendent of documents. May, 1917. 28+[2] p. (Price list 60, 3d edition.) † 17-26433

Congressional documents. Index to reports and documents of 64th Congress, 1st session, Dec. 6, 1915-Sept. 8, 1916, with numerical lists and schedule of volumes. 1917. no. 23; 351 p. * Cloth, 50c. 6-20448/2

— Same. (H. doc. 1365, 64th Cong. 1st sess.)

Fishes. list of publications for sale by superintendent of documents. May, 1917. 27+[2] p. (Price list 21, 5th edition.) † 17-26434

Monthly catalogue. United States public documents, no. 268; Apr. 1917. 1917. p. 633-687. * Paper, 10c. single copy, \$1.10 a yr. 4-18088/3

INTERIOR DEPARTMENT

NOTE.—The decisions of the Department of the Interior in pension cases are issued in slips and in signatures, and the decisions in land cases are issued in signatures, both being published later in bound volumes. Subscribers may deposit \$1.00 with the Superintendent of Documents and receive the contents of a volume of the decisions of either kind in separate parts as they are issued. Prices for bound volumes furnished upon application to the Superintendent of Documents.

- Alaska.* General information regarding Alaska [with list of books on Alaska]. Edition of Mar. 1917. 1917. 72 p. il. map. † 12—29923/4
- Employees* for care of new Interior Department office building. May 9, 1917. 2 p. (S. doc. 24.) ‡
- Irrigation projects.* Sunnyside unit, Yakima project, Wash., public notice, operation and maintenance charges. May 16, 1917. 1 p. 4° †
- Umatilla project, Oreg., district no. 13, public notice. Apr. 23, 1917. 1 p. 4° †
- Pensions.* [Decisions of Department of Interior in appealed pension and bounty-land claims, v. 20, slips] 57-62. [1917.] various paging. [A corrected copy of slip 61 was also issued.] 12—29422/4

ALASKAN ENGINEERING COMMISSION

- Alaska railroad record*, v. 1, no. 1-28; Nov. 14, 1916-May 22, 1917. Anchorage, Alaska [1916-17]. p. 1-224, large 8° [Weekly.] 17—26435

NOTE.—The purpose of the Alaska railroad record is to furnish each week in a concise form current information concerning the operation and construction of the Government railway system in Alaska. It is furnished free to United States Government departments, representatives of foreign governments, public libraries, and employees of the Alaskan Engineering Commission. Others desiring this publication may obtain it at the subscription price of \$1.00 per year, single copy 5c. Remittances for subscriptions may be forwarded to the Alaska Railroad Record, Anchorage, Alaska.

EDUCATION BUREAU

- Colleges and universities.* Work of American colleges and universities during the war, report of conference held at Washington, May 3, 1917, under auspices of Committee on Science, Engineering, and Education of Advisory Commission of Council of National Defense. [1917.] 10 p. (Circular, May 8, 1917.) † E 17—400
- Education.* Monthly record of current educational publications, May, 1917; [compiled by Library Division]. 1917. 18 p. (Bulletin 21, 1917.) * Paper, 5c. E 12—227/2
- Home education.* Suggestions for home making; [by Mrs. Frederic Schoff and Ellen C. Lombard]. [1917.] 3 p. [From Report, 1916, v. 1.] †
- Schools.* Suggestions for conduct of educational institutions during continuance of the war, to end that their educational efficiency may not be lowered and that they may render largest amount of service both for present and for future. [1917.] 8 p. (Circular, May 22, 1917.) † E 17—399

GEOLOGICAL SURVEY

NOTE.—The publications of the United States Geological Survey consist of annual reports (restricted to one volume each, beginning with report for 1902), bulletins, Mineral resources, Professional papers, and Water-supply papers; and maps, Monographs, and folios of the Geologic atlas (issued in Library and Field editions) and the Topographic atlas of the United States, which are sold at prices ranging from 5c to \$11.00 each. A wholesale rate has been established for topographic and geologic folios (either Library or Field editions), so that a discount of 40 per cent, from the retail price is now allowed on all orders the net cost of which amounts to \$3.00 or more. This rate applies on an order of either maps or folios alone or for maps and folios together, but does not apply to the folios sold at 5c, each on account of damage by fire. Address the Director of the Geological Survey, Washington. For topographic sheets see next page.

- Abrasives.* Our mineral supplies: Grinding and polishing materials; by F. J. Katz. [1917.] 3 p. (Bulletin 666 K.) †
- Bauxite.* Our mineral supplies: Bauxite and aluminum; by James M. Hill. [1917.] 4 p. (Bulletin 666 O.) †
- Coal.* Our mineral supplies: Coal; by C. E. Leshner. [1917.] 7 p. (Bulletin 666 M.) †

- Colorado River.* Profile surveys in Colorado River Basin in Wyoming, Utah, Colorado, and New Mexico. 1917. 6 p. 8 pl. 35 maps. (Water-supply paper 396; H. doc. 456, 64th Cong. 1st sess.) * Paper, 50c. GS 17—117
- Fuel briquetting.* [calendar year] 1916; by C. E. Leshler. May 4, 1917. ii+4 p. il. [From Mineral resources, 1916, pt. 2.] †
- Graphite.* Our mineral supplies: Graphite; by Henry G. Ferguson. 7 p. (Bulletin 666 L.) †
- Gypsum.* Our mineral supplies: Gypsum; by R. W. Stone. [1917.] 3 p. (Bulletin 666 E.) †
- Hudson Bay.* Surface water supply of United States, 1915; pt. 5, Hudson Bay and upper Mississippi River basins [with Stream-gaging stations and publications relating to water resources, pt. 5, Hudson Bay and upper Mississippi River drainage basins]; Nathan C. Grover, chief hydraulic engineer, W. G. Hoyt and A. H. Horton, district engineers. 1917. 215+xxx p. 2 pl. 2 p. of pl. (Water-supply paper 405.) [Prepared in cooperation with Minnesota, Wisconsin, Iowa, and Illinois.] * Paper, 20c. GS 17—244/5
- Same. (H. doc. 1390, 64th Cong. 2d sess.)
- Pacific Coast.* Surface water supply of United States, 1914; pt. 12, North Pacific drainage basins, C. Lower Columbia River and Pacific drainage basins in Oregon [with Stream-gaging stations and publications relating to water resources, pt. 12, North Pacific slope basins]; Nathan C. Grover, chief hydraulic engineer, F. F. Henshaw and G. L. Parker, district engineers. 1917. 180+xlix p. 2 p. of pl. (Water-supply paper 394.) [Prepared in cooperation with Oregon and Washington.] * Paper, 15c. GS 17—288
- Same. (H. doc. 454, 64th Cong. 1st sess.)
- Phosphates.* Our mineral supplies: Phosphate rock; by R. W. Stone. [1917.] 4 p. (Bulletin 666 J.) †
- Potash.* Our mineral supplies: Potash; by Hoyt S. Gale. [1917.] 4 p. (Bulletin 666 N.) †
- Publications.* New publications, list 111; May 1, 1917. [1917.] 4 p. [Monthly.] †
- Sand-lime brick.* [calendar year] 1916; by Jefferson Middleton. May 31, 1917. [1]+5-6 p. [From Mineral resources, 1916, pt. 2. The first print of this publication stated incorrectly on the title-page that it was a separate from Mineral resources, 1917, pt. 2.]
- San Simon Valley.* Ground water in San Simon Valley, Ariz. and N. Mex., by A. T. Schwennesen; with section on Agriculture [in San Simon Valley], by R. H. Forbes. May 7, 1917. iv+35 p. il. 3 maps. (Water-supply paper 425 A.) [Prepared in cooperation with Arizona Agricultural Experiment Station.] †
- Zinc and cadmium.* [calendar year] 1915, production and resources [with bibliographies]; by C. E. Siebenthal. Apr. 30, 1917. vii+851-981 p. 1 pl. map. [From Mineral resources, 1915, pt. 1.] †

Topographic sheets

NOTE.—The Geological Survey is making a topographic map of the United States. The sheets of which it is composed are projected without reference to political divisions, and are designated by some prominent town or natural feature found on them. Three scales are ordinarily used, 1:62,500, 1:125,000, and 1:250,000. These correspond, approximately, to 1 mile, 2 miles, and 4 miles to 1 linear inch, covering, respectively, average areas of 230, 920, and 3,700 square miles. For some areas of particular importance special large-scale maps are published. The usual size, exclusive of the margin, is about 17.5 inches in height by 11.5 to 16 inches in width, the latter varying with the latitude. A description of the topographic map is printed on the reverse of each sheet.

Nearly two-fifths of the area of the country, excluding outlying possessions, has been mapped, every State being represented. Massachusetts, Connecticut, Rhode Island, New Jersey, and the District of Columbia are completely mapped. Sheets of the regular size are sold by the Survey at 10c. each; but in lots of 50 or more copies, whether of the same sheet or of different sheets, the price is 6c. each. The discount is allowed on all orders, the net cost of which amounts to \$3.00 or more and applies on an order for either maps or folios alone or for maps and folios together, but does not apply to the folios sold at 5c. each on account of damage by fire.

California. California, Cholame quadrangle, lat. 35° 30'–36°, long. 120°–120° 30'. Scale 1:125,000, contour interval 100 ft. [Washington, Geological Survey] edition of 1917. 17.5×14.3 in. † 10c.

— California, Elizabeth Lake quadrangle, lat. 34° 30'–35°, long. 118°–118° 30'. Scale 1:125,000, contour interval 100 ft. [Washington, Geological Survey] edition of 1917. 17.5×14.5 in. † 10c.

- California*—Continued. California, Elmira quadrangle, lat. 38° 15'–38° 22' 30'', long. 121° 52' 30''–122°. Scale 1:31,680, contour interval 5 ft. and 10 ft. [Washington, Geological Survey] edition of 1917. 17.3×13.6 in. †10c.
- California, Kurand quadrangle, lat. 39° 30'–39° 37' 30'', long. 122° 15'–122° 22' 30''. Scale 1:31,680, contour interval 5 ft. Preliminary edition. [Washington, Geological Survey] edition of 1917. 17.3×13.4 in. [Map covers only a portion of the sheet, the actual measurement being 17.3×8.9 in.] †10c.
- California, San Juan Bautista quadrangle, lat. 36° 45'–37°, long. 121° 30'–121° 45'. Scale 1:62,500, contour interval 25 ft. [Washington, Geological Survey] edition of 1917. 17.5×14.1 in. †10c.
- Idaho*, Portneuf quadrangle, lat. 42° 45'–43°, long. 111° 45'–112°. Scale 1:62,500, contour interval 50 ft. [Washington, Geological Survey] edition of 1917. 17.5×12.9 in. †10c.
- Washington*, Priest Rapids quadrangle, lat. 46° 30'–46° 45', long. 119° 45'–120°. Scale 1:62,500, contour interval 25 ft. [Washington, Geological Survey] edition of 1917. 17.5×12.1 in. †10c.

INDIAN AFFAIRS OFFICE

- Quapaw Agency*. Regulations governing leasing for lead and zinc mining operations of restricted lands of incompetent Indians in Quapaw Agency, Oklahoma, approved Apr. 7, 1917. [1917.] 20 p. †
- Wind River Reservation*. Regulations governing leasing for production of oil and gas, of unallotted lands within ceded portion of Shoshone Indian Reservation. [1917.] 11 p. †

CARLISLE INDIAN SCHOOL

- Red man*. Mar.–Apr. 1917: [v. 9, no. 6]. Carlisle Indian Press [Carlisle, Pa., 1917]. cover-title, p. 181–216, large 8° [Monthly except July and August.] † Paper, \$1.00 a yr. 11—24446

MINES BUREAU

- Mine accidents*. Monthly statement of coal-mine fatalities in United States, Mar. 1917, [with] list of permissible explosives, lamps, and motors tested prior to Apr. 30, 1917; compiled by Albert H. Fay. [1st edition.] [May] 1917. 24 p. [Includes lists of Mines Bureau publications on accident statistics.] * Paper, 5c. 14—30541
- Organizing and conducting safety work in mines; by Herbert M. Wilson and James R. Fleming. [1st edition.] [Mar.] 1917. [2]+57 p. il. (Technical paper 103.) [Includes lists of Mines Bureau publications on mine accidents and methods of coal mining.] * Paper, 20c. 17—26436
- Mines and mineral resources*. Abstracts of current decisions on mines and mining, Sept.–Dec. 1916; by J. W. Thompson. [1st edition.] [May] 1917. xii+3–84 p. (Bulletin 147; Law serial 10.) [Includes lists of Mines Bureau publications relating to mining laws.] * Paper, 10c. 15—26592/5
- Publications*. New publications, list 49; Feb. 1917. [1917.] oblong 48° [These lists are published in the form of postal cards.] †

NATIONAL PARK SERVICE

- Crater Lake National Park*. Regulations governing Crater Lake National Park, in effect May 1, 1917. [1917.] 7 p. † 17—26437
- Glacier National Park*. Regulations governing Glacier National Park, in effect May 1, 1917. [1917.] 7 p. † 17—26438
- Mesa Verde National Park*. Regulations governing Mesa Verde National Park, in effect May 1, 1917. [1917.] 7 p. † 17—26439
- Mount Rainier National Park*. Regulations governing Mount Rainier National Park, in effect May 1, 1917. [1917.] 6 p. † 17—26440
- Platt National Park*. Regulations governing Platt National Park, in effect May 1, 1917. [1917.] 3 p. † 17—26441
- Rocky Mountain National Park*. Regulations governing Rocky Mountain National Park, in effect May 1, 1917. [1917.] 5 p. † 17—26442

- Sequoia and General Grant National Parks.* Regulations governing Sequoia and General Grant National Parks, in effect May 1, 1917. [1917.] 7 p. †
17—26443
- Wind Cave National Park.* Regulations governing Wind Cave National Park, in effect May 1, 1917. [1917.] 4 p. †
17—26444
- Yellowstone National Park.* Regulations governing Yellowstone National Park, in effect May 1, 1917. [1917.] 7 p. †
17—26445
- Yosemite National Park.* Regulations governing Yosemite National Park, in effect May 1, 1917. [1917.] 7 p. †
17—26446

PATENT OFFICE

NOTE.—The Patent Office publishes Specifications and drawings of patents in single copies. These are not enumerated in this catalogue, but may be obtained for 5c. each at the Patent Office.

A variety of indexes, giving a complete view of the work of the Patent Office from 1790 to date, are published at prices ranging from 25c. to \$10 per volume and may be obtained from the Superintendent of Documents. The Rules of practice and pamphlet Patent laws are furnished free of charge upon application to the Patent Office. The Patent Office issues coupon orders in packages of 20 at \$1.00 per package, or in books containing 100 coupons at \$5.00 per book. One coupon will procure a specification with drawing. These coupons are good until used, but are only to be used for orders sent to the Patent Office. For schedule of office fees, address Chief Clerk, Patent Office.

- Buchanan, Frank.* In Court of Appeals of District of Columbia, Jan. term, 1917, patent appeal no. 1109, in re Frank Buchanan, improvements in electrodes for luminous arc electric lamps and process of making same; brief for commissioner of patents. 1917. cover-title, 7 p. ‡
- Herber, Samuel M.* In Court of Appeals of District of Columbia, Apr. term, 1917, patent appeal no. 1122, in re Samuel M. Herber, method of separating oil; brief for commissioner of patents. 1917. cover-title, 9 p. ‡
- Inventions.* Changes in classification [of inventions], order 2318 and 2319; Apr. 12 and 17, 1917. [1917.] 1 p. large 8° [From Official gazette, v. 237, no. 4.] ‡
- Changes in classification [of inventions], order 2321; Apr. 23, 1917. [1917.] 2 leaves, large 8° [From Official gazette, v. 238, no. 3.] ‡
- Inventors.* Alphabetical list of patentees to whom patents were issued, Mar. 1917 [with list of inventions]. [1917.] cvi p. large 8° [Monthly index to Official gazette.] *Paper, 10c. single copy, included in price of Official gazette for subscribers.
- Official gazette.* Official gazette, May 1—29, 1917; v. 238, no. 1—5. 1917. cover-titles, 1642+[clxx] p. il. large 8° [Weekly.] *Paper, 10c. single copy, \$5.00 a yr. 4—18256/3

NOTE.—Contains the patents, trade-marks, designs, and labels issued each week; also decisions of the Commissioner of Patents and of the United States courts in patent cases.

- Same [title-page, errata, index to decisions, etc., to] v. 236. 1917. [3]+1225—28 p. large 8° *Paper, 10c. single copy, included in price of Official gazette for subscribers.
- Same [title-page, errata, index to decisions, etc., to] v. 237. 1917. [3]+1223—27 p. large 8°
- Page Company.* In Court of Appeals of District of Columbia, Apr. term, 1917, patent appeal no. 1118, in re Page Company, trade-mark for series of books; brief for commissioner of patents. 1917. cover-title, 7 p. ‡
- Patents.* Classification of patents issued May 1—29, 1917. [1917.] Each 2 p. large 8° [Weekly. From Official gazette, v. 238, no. 1—5.] †
- Rules of practice* in Patent Office. Revised Jan. 1, 1916. [Reprint] 1917. 116 p. il. †
11—35789 4

RECLAMATION SERVICE

- Reclamation record.* Reclamation record, v. 8, no. 5; May, 1917. [1917.] p. 209—256, il. large 8° [Monthly.]
9—35252 3

NOTE.—The Reclamation record is published in the interests of the settlers on the reclamation projects, its aim being to raise the general average of success on these projects. It contains much valuable matter of interest to farmers. The Record is sold for 50 cents a year, payable in advance. Subscriptions may be forwarded to the Chief Clerk, U. S. Reclamation Service, Washington, D. C., and remittances (postal money order or New York draft) should be made payable to the Special Fiscal Agent, U. S. Reclamation Service. Postage stamps will not be accepted.

Reclamation record—Continued. Same, v. 8, no. 6; June, 1917. [1917.] p. 257-304, il. large 8° [Monthly.]

Specifications 367. [1917.] 15 p. 1 pl. map. 4° [Consists of advertisement, proposal, and specifications for reclamation project.] †

ST. ELIZABETHS HOSPITAL

Sun dial, Apr. 1917; v. 1, no. 2. [1917.] 12 p. 4° * Paper, 5c.

NOTE.—This publication will be published at intervals by the staff of St. Elizabeths Hospital in the interests of the patients and employees of the hospital.

INTERNATIONAL HIGH COMMISSION

NOTE.—By the 1st Pan American Financial Conference, which was held at Washington in May, 1915, with a view to bringing about closer financial and commercial relations between the American Republics and to that end to foster uniformity of law and procedure in such matters, it was recommended that, in order to carry out these great objects there should be created an International High Commission, a section of which should be established in each country. This recommendation was promptly carried into effect in the countries concerned; and by the act of Congress of Feb. 7, 1915, the United States section was endowed with a legal status. Each section consists of nine members, and is composed of jurists, financiers, and technical administrators.

Reports. International High Commission, appendix to report of United States section of International High Commission on 1st general meeting of commission held at Buenos Aires, Apr. 3-12, 1916. House doc. 1788. 64th Congress, 2d session. 1917. 179 p. (S. doc. 739. 64th Cong. 2d sess.) [House document 1788 appeared in Monthly catalogue for December, p. 354.] ‡

17-26447

INTERSTATE COMMERCE COMMISSION

NOTE.—The bound volumes of the decisions, usually known as Interstate Commerce Commission reports, are sold by the Superintendent of Documents. Separate opinions are sold on subscription, price \$1.00 per volume; single copies, 5 cents each.

Block-signals. Tabulation of statistics pertaining to block signals and telegraph and telephone for transmission of train orders as used on railroads of United States, Jan. 1, 1917; compiled by Division of Safety. 1917. 20 p. 4° * Paper, 10c. 17-26448

Brakes. No. 1530, in circuit court of appeals for 4th circuit, United States v. Chesapeake & Ohio Railway Company, in error to district court for western district of Virginia, at Lynchburg; brief and argument for plaintiff in error. 1917. cover-title, 29 p. ‡

Cabbages. No. 8904, McDavitt Bros. of Brownsville, Tex., et al. v. St. Louis, Brownsville & Mexico Railway Company et al.; decided Apr. 9, 1917; report [and order] of commission. [1917.] 695-696+[1] p. ([Opinion] 4385.) [Report from Interstate Commerce Commission reports, v. 43.] * Paper, 5c.

Car-couplings. Decisions under safety appliance acts, circuit court of appeals, 6th circuit, no. 2905, Pennsylvania Company v. United States, error to district court for northern district of Ohio [opinion of court]; decided May 8, 1917. [1917.] 7 p. †

Chain-hoists. No. 7598, Industrial Traffic Association v. Baltimore & Ohio Railroad Company et al.; decided Apr. 3, 1917; report [and order] of commission. [1917.] 729-731+[1] p. ([Opinion] 4391.) [Report from Interstate Commerce Commission reports, v. 43.] * Paper, 5c.

Cleaning. No. 8319, South Omaha Live Stock Exchange v. Chicago Great Western Railroad Company et al.; decided Apr. 10, 1917; report [and order] of commission. [1917.] 755-756+[1] p. ([Opinion] 4400.) [Report from Interstate Commerce Commission reports, v. 43.] * Paper, 5c.

Coal. Investigation and suspension no. 892, coal and coke from New Mexico points; decided Apr. 9, 1917; report [and order] of commission. [1917.] 681-686+[1] p. ([Opinion] 4382.) [Report from Interstate Commerce Commission reports, v. 43.] * Paper, 5c.

- Coal*—Continued. No. 6955, G. I. Moore *v.* St. Louis & San Francisco Railroad Company et al.; portion of 4th section application no. 3241; decided Apr. 10, 1917; report [and orders] of commission on rehearing. [1917.] 749-752+ii p. ([Opinion] 4398.) [Report from Interstate Commerce Commission reports, v. 43.] * Paper, 5c.
- No. 8509, S. Obermayer Company *v.* Pennsylvania Company et al.; decided Apr. 10, 1917; report [and order] of commission. [1917.] 745-747+[1] p. ([Opinion] 4396.) [Report from Interstate Commerce Commission reports, v. 43.] * Paper, 5c.
- Cotton*. No. 8578, Richard Mayer Company *v.* Southern Railway Company et al.; decided Apr. 3, 1917; report [and order] of commission. [1917.] 727-728+[1] p. ([Opinion] 4399.) [Report from Interstate Commerce Commission reports, v. 43.] * Paper, 5c.
- Culverts*. No. 7000, A. L. Greenberg Iron Company *v.* Chicago & Eastern Illinois Railroad Company et al.; decided Apr. 10, 1917; report [and order] of commission on rehearing. [1917.] 263-265+[1] p. ([Opinion] 4403.) [Report from Interstate Commerce Commission reports, v. 44.] * Paper, 5c.
- Dairy products*. Rates on dairy products; [decided Apr. 9, 1917; report and order of commission]. 1917. [1]+700-723+[1] p. ([Opinion] 4387.) [Report from Interstate Commerce Commission reports, v. 43.] * Paper, 5c.
- Demurrage*. No. 9393, Lucas E. Moore Stave Company *v.* Boston & Albany Railroad Company; decided Apr. 9, 1917; report [and order] of commission. [1917.] 679-680+[1] p. ([Opinion] 4381.) [Report from Interstate Commerce Commission reports, v. 43.] * Paper, 5c.
- Dock-charges*. Investigation and suspension no. 904, Duluth dockage absorption; [decided Apr. 9, 1917; report and order of commission]. 1917. [1]+300-302+[1] p. ([Opinion] 4411.) [Report from Interstate Commerce Commission reports, v. 44.] * Paper, 5c.
- Express*. No. 7514, Fairmont Creamery Company *v.* Adams Express Company et al.; [decided Apr. 9, 1917; report and order of commission on rehearing]. 1917. [1]+724-725+[1] p. ([Opinion] 4388.) [Report from Interstate Commerce Commission reports, v. 43.] * Paper, 5c.
- Foundry facings*. No. 9001, Foundry Supply Manufacturers' Association *v.* Ann Arbor Railroad Company et al., investigation and suspension no. 884, core compound and foundry flour in official classification territory; [decided Apr. 3, 1917; report and orders of commission]. 1917. [1]+734-737+ii p. ([Opinion] 4393.) [Report from Interstate Commerce Commission reports, v. 43.] * Paper, 5c.
- Freight rates*. No. 8272, Hutchinson Traffic Bureau *v.* Chicago, Rock Island & Pacific Railway Company et al.; decided Apr. 9, 1917; report of commission. [1917.] p. 689-694. ([Opinion] 4384.) [From Interstate Commerce Commission reports, v. 43.] * Paper, 5c.
- Order [promulgated] at general session of Interstate Commerce Commission on 9th of May, 1917, special permission no. 42210, in matter of cancellation of suspended schedules. [1917.] 2 p. * Paper, 5c.
- Order [promulgated] at general session of Interstate Commerce Commission on 9th of May, 1917, special permission no. 42211, in matter of postponement of suspended schedules. [1917.] 2 p. * Paper, 5c.
- Gasoline*. No. 8550, Gulf Refining Company *v.* St. Louis, San Francisco & Texas Railway Company et al.; decided Apr. 10, 1917; report of commission. [1917.] p. 757-759. ([Opinion] 4401.) [From Interstate Commerce Commission reports, v. 43.] * Paper, 5c.
- Grain*. Investigation and suspension no. 890, grain from Missouri points; decided Apr. 10, 1917; report [and order] of commission. [1917.] 737-740+[1] p. ([Opinion] 4394.) [Report from Interstate Commerce Commission reports, v. 43.] * Paper, 5c.
- No. 7077, Melrose Milling Company *v.* Great Northern Railway Company; decided Apr. 3, 1917; report of commission. [1917.] p. 741-744. ([Opinion] 4395.) [From Interstate Commerce Commission reports, v. 43.] * Paper, 5c.
- Hides*. No. 8526, L. Natenshon & Company et al. *v.* Chicago, Milwaukee & St. Paul Railway Company; decided Apr. 3, 1917; report [and order] of commission. [1917.] 731-733+[1] p. ([Opinion] 4392.) [Report from Interstate Commerce Commission reports, v. 43.] * Paper, 5c.

- Iron ores.* No. 7828, Knoxville Iron Company v. Atlanta, Birmingham & Atlantic Railroad Company et al.; decided Apr. 10, 1917; report [and order] of commission. [1917.] 747-748+[1] p. ([Opinion] 4397.) [Report from Interstate Commerce Commission reports, v. 43.] * Paper, 5c.
- Lumber.* Investigation and suspension no. 951, Helena-Thebes Lumber; decided Apr. 2, 1917; report [and order] of commission. [1917.] 277-278+[1] p. ([Opinion] 4407.) [Report from Interstate Commerce Commission reports, v. 44.] * Paper, 5c.
- Investigation and suspension no. 959, lumber to eastern Colorado; decided Apr. 9, 1917; report [and order] of commission. [1917.] 687-688+[1] p. ([Opinion] 4383.) [Report from Interstate Commerce Commission reports, v. 43.] * Paper, 5c.
- Investigation and suspension no. 968, lumber to Texas ports; decided Apr. 9, 1917; report [and order] of commission. [1917.] 275-277+[1] p. ([Opinion] 4406.) [Report from Interstate Commerce Commission reports, v. 44.] * Paper, 5c.
- No. 8329, Cadillac Lumber Exchange v. Ann Arbor Railroad Company et al.; [decided Apr. 2, 1917; report and order of commission]. 1917. [1] +636-640+[1] p. ([Opinion] 4377.) [Report from Interstate Commerce Commission reports, v. 43.] * Paper, 5c.
- No. 9146, McGowan-Foshee Lumber Company v. Florida, Alabama & Gulf Railroad Company et al., investigation and suspension no. 913, forest products from Falco, Ala.; decided Apr. 2, 1917; report [and orders] of commission. [1917.] 581-587+iii p. ([Opinion] 4367.) [Report from Interstate Commerce Commission reports, v. 43.] * Paper, 5c.
- Milk.* No. 8707, South Mississippi Dairymen's Association v. Illinois Central Railroad Company; decided Apr. 12, 1917; report [and order] of commission. [1917.] 297-300+ii p. ([Opinion] 8707.) [Report from Interstate Commerce Commission reports, v. 44.] * Paper, 5c.
- Petroleum.* No. 8688, Pierce Oil Corporation v. Missouri, Kansas & Texas Railway Company et al.; decided Apr. 9, 1917; report [and orders] of commission. [1917.] 279-285+[1] p. ([Opinion] 4408.) [Report from Interstate Commerce Commission reports, v. 44.] * Paper, 5c.
- Potatoes.* No. 8048, Skallerup Brothers v. Atchison, Topeka & Santa Fe Railway Company et al.; [decided Apr. 10, 1917; report and order of commission]. 1917. p. [1], 266. [1]. ([Opinion] 4404.) [Report from Interstate Commerce Commission reports, v. 44.] * Paper, 5c.
- Railroad accidents.* Accident bulletin 61, collisions, derailments, and other accidents resulting in injury to persons, equipment, or roadbed, arising from operation of railways used in interstate commerce, July-Sept. 1916. 1917. 65 p. [Quarterly.] * Paper, 5c. single copy. 20c. a yr. 5—41547/2
- Railroad employees.* No. 4880, in circuit court of appeals for 8th circuit, Minneapolis & St. Louis Railroad Company v. United States, in error to district court for southern district of Iowa; brief and argument for defendant in error. 1917. cover-title, 30 p. [Corrected print.] ‡
- Railroad ties.* No. 8363, James Crawford v. Texas & Pacific Railway Company et al., portion of 4th section application no. 466; decided Apr. 10, 1917; report [and order] of commission. [1917.] 753-754+[1] p. ([Opinion] 4399.) [Report from Interstate Commerce Commission reports, v. 43.] * Paper, 5c.
- Safety appliances.* No. 33 (ex parte), safety appliances; decided Apr. 12, 1917; report [and order] of commission. [1917.] 303-304+[1] p. ([Opinion] 4412.) [Report from Interstate Commerce Commission reports, v. 44.] * Paper, 5c.
- Safety appliance acts. 1917. 11 p. * Paper, 5c. 11—35340/4
- Sashes.* No. 8894, William Cameron & Company v. Atchison, Topeka & Santa Fe Railway Company et al., portions of 4th section applications nos. 618, 623, 627, and 630; [decided Apr. 9, 1917; report and orders of commission]. 1917. [1]+286-296+iv p. ii. ([Opinion] 4409.) [Report from Interstate Commerce Commission reports, v. 44.] * Paper, 5c.
- Switching charges.* No. 1023, Buffalo Union Furnace Company et al. v. Lake Shore & Michigan Southern Railway Company et al.; decided Apr. 9, 1917; supplemental report [and order] of commission. [1917.] 267-274+[1] p. ([Opinion] 4405.) [Report from Interstate Commerce Commission reports, v. 44.] * Paper, 5c.

- Switching charges*—Continued. No. 8870, Chamber of Commerce of Milwaukee v. Chicago, Milwaukee & St. Paul Railway Company; decided Apr. 9, 1917; report [and order] of commission. [1917.] 725-726+ii p. ([Opinion] 4389.) [Report from Interstate Commerce Commission reports, v. 43.] * Paper, 5c.
- Telegraphers*. Decisions under hours of service act, circuit court of appeals, 6th circuit, no. 2910, Baltimore & Ohio Railroad Company v. United States, error to district court for northern district of Ohio, eastern division [opinion of court]; decided May 8, 1917. 4 p. †

VALUATION DIVISION

- Railroads*. Engineering Board memorandum 226, pertaining to depreciation of road and equipment property, as revised Nov. 6, 1915. 1917. 7 p. †

JUSTICE DEPARTMENT

NOTE.—The following cases under Justice Department relate to personal claims unless otherwise specified in a bracketed note at the end of the entry.

- Alien enemies*. Issuance of permits to alien enemies under regulation 4 of President's proclamation [of Apr. 6, 1917], additional instructions to all United States marshals and their deputies duly authorized for the purpose. [1917.] 3 p. †
- Issuance of permits to alien enemies under regulation 4 of President's proclamation [of Apr. 6, 1917, instructions] to all United States marshals and their deputies duly authorized for the purpose. [1917.] 4 p. †
- Atchison, Topcka and Santa Fe Railway*. No. 267, in Supreme Court, Oct. term, 1916, Atchison, Topeka & Santa Fe Railway Company v. United States, on writ of certiorari to circuit court of appeals for 9th circuit; brief for United States. 1917. cover-title, ii+14 p. [Concerns violations of hours of service act.] ‡
- Blair, Ralph K.* No. 1086, in Supreme Court, Oct. term, 1916, Ralph K. Blair and Thomas Addis v. United States, petition for writ of certiorari to circuit court of appeals for 9th circuit; brief for United States in opposition. 1917. cover-title, 2 p. [Concerns alleged violations of criminal code of United States.] ‡
- Bliss, E. W., Company*. No. 32838, in Court of Claims, E. W. Bliss Company v. United States, renewed demurrer and motion to strike out; defendants' brief. 1917. cover-title, ii+1-33 p. large 8° ‡
- Bowker, Frank S.* No. 12732, Congressional, in Court of Claims, Frank S. Bowker [owner of schooner William H. Davenport] v. United States; defendant's objections to requests for findings of fact, and brief. 1917. cover-title, p. 177-189, large 8° ‡
- Brady, Nicholas F.* No. 1088, in Supreme Court, Oct. term, 1916, Nicholas F. Brady et al. v. Charles W. Anderson, collector [of internal revenue for 2d district of New York], petition for writ of certiorari to circuit court of appeals for 2d circuit; brief in opposition. 1917. cover-title, 3 p. [Concerns legality of taxes assessed under income tax law.] ‡
- Brothers, William F.* No. 33072, in Court of Claims, William F. Brothers v. United States; defendant's request for findings of fact and brief. 1917. cover-title, iii+1-163 p. il. large 8° ‡
- California Bridge and Construction Company*. Nos. 278 and 279, in Supreme Court, United States v. California Bridge & Construction Company; California Bridge & Construction Company v. United States, appeal from Court of Claims; brief for United States. 1917. cover-title, 22 p. ‡
- Carstens Packing Company*. In Court of Claims, Carstens Packing Company v. United States, no. 31549; defendant's brief. [1917.] p. 171-179, large 8° ‡
- Chicago and Alton Railroad*. In Court of Claims, no. 30834, Chicago and Alton Railroad Company v. United States; defendant's objections to plaintiff's requests for findings of fact, requests of defendant for findings of fact, and brief. 1917. cover-title, ii+65-116 p. large 8° [Concerns failure to transport mails on railroad routes.] ‡
- Chicago Mosaic and Tiling Company*. No. 6068, in district court for northern district of Illinois, United States v. Chicago Mosaic & Tiling Company et al.; indictment. 1917. cover-title, 12 p. [Concerns violation of antitrust act.] ‡

- Chin Hing*. No. 1111, in Supreme Court, Oct. term, 1916, *Chin Hing v. Henry M. White*, as commissioner of immigration, etc., petition for writ of certiorari to circuit court of appeals for 9th circuit; brief for respondent in opposition. 1917. cover-title, 2 p. [Concerns violation of Chinese exclusion acts.] ‡
- Day, J. G. & I. N.* No. 284, in Supreme Court, *John George Day and Isaiah Newton Day, partners under firm name of J. G. & I. N. Day, v. United States*, appeal from Court of Claims; brief for United States. 1917. cover-title, 7 p. ‡
- Freedman, Joseph*. No. 820, in Supreme Court, Oct. term, 1916, *Joseph Freedman v. United States*, petition for writ of certiorari to circuit court of appeals for 1st circuit; brief for United States in opposition. 1917. cover-title, 5 p. [Concerns purchase of stolen property.] ‡
- Garland, Samuel*. In Court of Claims, no. 30252, *Ellen Garland et al., heirs of Samuel Garland, v. Choctaw Nation*; defendants' brief in support of motion for new trial and amendments of findings of fact. 1917. cover-title, iii+1-82 p. large 8° ‡
- Grand Rapids and Indiana Railway*. No. 266, in Supreme Court, Oct. term, 1916, *Grand Rapids & Indiana Railway Company v. United States*, in error to circuit court of appeals for 6th circuit; brief for United States. 1917. cover-title, 13 p. [Concerns violation of hours of service act.] ‡
- Same, with corrections on p. 11. 1917. cover-title, 13 p. [This corrected edition bears signature mark: 94518-17*.] ‡
- Greer, J. Knox*. No. 1126, in Supreme Court, Oct. term, 1916, *J. Knox Greer v. United States*, petition for writ of certiorari to circuit court of appeals for 8th circuit; brief for United States in opposition. 1917. cover-title, 2 p. [Concerns denial of writ of certiorari.] ‡
- Haupt, Lewis M.* [In Court of Claims, *Lewis M. Haupt v. United States*, no. 30379; statement, objections to plaintiff's request for findings, defendants' request for findings of fact, brief of argument, and argument.] [1917.] ii+666-741+x p. ‡
- Hill, John M.* In Court of Claims, *Hattie Hill Gates, executrix of John M. Hill (Francis M. Hill, intervenor), v. United States*, no. 30477; defendants' objections to plaintiff's request for findings of fact. [1917.] p. 357-386, large 8° ‡
- Iwata, Hidekuni*. No. 253, in Supreme Court, Oct. term, 1916, *Hidekuni Iwata v. Charles T. Cornell*, as immigration inspector in charge, appeal from district court for southern district of California; brief for appellee. 1917. cover-title, 16 p. [Concerns deportation of alien Japanese on charge of connection with management of house of prostitution.] ‡
- Kansas City Southern Railway*. In Court of Claims, *Kansas City Southern Railway Company v. United States*, no. 31973; defendants' objections to claimant's requests for findings of fact, requests of defendants for findings of fact, and brief. [1917.] p. 15-56, large 8° ‡
- Kenny, John*. No. 1693, in Supreme Court, Oct. term, 1916, *John Kenny v. Laban Miles and John L. Bird*, administrator of estate of Lah-tah-sah, on petition for writ of certiorari to Supreme Court of Oklahoma; suggestions of United States in support of petition. 1917. cover-title, 9 p. [Concerns partition of lands patented to deceased member of Osage tribe.] ‡
- Killebrew, J. B. and W. L.* In Court of Claims, *William L. Killebrew, surviving partner of J. B. and W. L. Killebrew, v. United States*, no. 22436; defendants' objections to plaintiff's request for findings of fact and defendants' brief. [1917.] p. 247-267, large 8° ‡
- La Rose Consolidated Mines Company*. In Supreme Court, Oct. term, 1916, *Charles W. Anderson*, as collector of internal revenue [for 2d district of New York] *v. La Rose Consolidated Mines Company*; petition for writ of certiorari to circuit court of appeals for 2d circuit, and brief in support. 1917. cover-title, 6 p. [Concerns interpretation of corporation excise tax act of Aug. 5, 1909.] ‡
- Lockwood, Channey M.* In Court of Claims, *Channey M. Lockwood, heir of Channey M. Lockwood, v. United States*, no. 25022; motion [and brief for defendant]. [1917.] p. 1-20, large 8° ‡
- MacMath, Thomas*. No. 799, in Supreme Court, Oct. term, 1916, *Jennie McCarty MacMath, administratrix of Thomas MacMath, v. United States*, appeal from Court of Claims; brief for appellee in opposition to appellant's motion for remanding of record. 1917. cover-title, 6 p. ‡

- Mason, Charles.* No. 604, in Supreme Court, Oct. term, 1916. *Charles Mason and A. Hanson v. United States*, in error to district court for district of Alaska, 2d division; brief for United States, 1917. cover-title, 18 p. [Concerns conviction for contempt of court in refusing to answer certain questions on ground of self-incrimination.] ‡
- Mitchell Brothers Company.* Proceedings in circuit court of appeals for 6th circuit [Emanuel J. Doyle, collector of internal revenue for 4th collection district of Michigan, vs. Mitchell Brothers Company, error to district court for western district of Michigan; transcript of record]. [1917.] 12 p. [Concerns interpretation of corporation excise tax act as relates to stumpage of lumber company.] ‡
- Monad Engineering Company, Incorporated.* No. 30809, in Court of Claims, *Monad Engineering Company, Incorporated, v. United States*; defendant's objections to requests for findings of fact, and brief, 1917. cover-title, i+675-742 p. large 8° ‡
- Moran Brothers Company.* In Court of Claims, *Moran Bros. Company v. United States*, no. 30498, U. S. S. Nebraska; defendant's specific objections to plaintiff's motion to print certain exhibits therein mentioned, and brief, [1917.] p. 4989-5016, large 8° ‡
- National Association of Master Plumbers of United States.* In district court for western district of Pennsylvania, *United States v. National Association of Master Plumbers of United States et al.*; final decree, 1917. cover-title, 22 p. [Concerns violation of antitrust act.] ‡
- Same; original petition, 1917. cover-title, 37 p. [Concerns violation of antitrust act.] ‡
- National Lead Company.* In Court of Claims, no. 22579, *National Lead Company v. United States*; supplemental stipulation and defendant's request for additional findings of fact, 1917. cover-title, i+19-39 p. ‡
- Newell Brothers.* In Court of Claims, Wm. D. and John T. Newell, trading under firm name of Newell Bros., *v. United States*, no. 30737; statement [etc.]. [1917.] p. 1-16, large 8° ‡
- Otero, Antonio J.* In Court of Claims, Indian depredations, Manuel R. Otero, administrator [of] Antonio Jose Otero, *v. United States and Apache Indians*, no. 1897; defendants' brief on remand, [1917.] p. 43-56. ‡
- In Court of Claims, Indian depredations, Manuel R. Otero, administrator [of] Antonio Jose Otero, *v. United States and Navajo Indians*, no. 1895; defendants' brief, [1917.] p. 33-56, large 8° ‡
- Roberts, Benjamin S.* In Court of Claims, no. 17237, Cong., heirs of Benjamin S. Roberts *v. United States*; defendant's brief and requested findings of fact, objections to plaintiffs' requested findings, 1917. cover-title, ii+327-396 p. large 8° ‡
- Tweedie Trading Company.* In Supreme Court, Oct. term, 1916. *Tweedie Trading Company v. United States*; respondent's brief in opposition to petition for certiorari, 1917. cover-title, 13 p. [Concerns jurisdiction of Circuit Courts of Appeals.] ‡

LABOR DEPARTMENT

IMMIGRATION BUREAU

Blank forms. Catalogue of books and blanks used by immigration service, May, 1917. 1917. 13 p. ‡

LABOR STATISTICS BUREAU

Monthly review of Bureau of Labor Statistics, v. 4, no. 5; May, 1917. 1917. iii+647-805+iii p. ‡ 15-26485

SPECIAL ARTICLE.—Recent Supreme Court decisions and labor contract; by Lindley D. Clark.

NOTE.—The Review is the medium through which the Bureau publishes the results of original investigations too brief for bulletin purposes, notices of labor legislation by the States or by Congress, and Federal court decisions affecting labor, which from their importance should be given attention before they could ordinarily appear in the bulletins devoted to these subjects.

- Munition factories.* Welfare work in British munition factories [with bibliography]; reprints of memoranda of British Health of Munition Workers Committee. Apr. 1917. 66 p. (Bulletin 222; Miscellaneous series 14.) * Paper, 10c. L 17—21
- Same. (H. doc. 63.)
- Publications* of Bureau of Labor Statistics up to Apr. 16, 1917. 1917. 17 p. † 14—10111/5
- Vital statistics.* Causes of death by occupation, occupational mortality experience of Metropolitan Life Insurance Company, industrial department, 1911—13; by Louis I. Dublin. Mar. 1917. 88 p. (Bulletin 207; Industrial accidents and hygiene series 11.) * Paper, 10c. L 17—22
- Same. (H. doc. 1367, 64th Cong. 2d sess.)
- Women.* Employment of women and juveniles in Great Britain during the war [with bibliography]; reprints of memoranda of British Health of Munition Workers Committee. Apr. 1917. 121 p. (Bulletin 223; Women in industry series 11.) * Paper, 15c. L 17—23
- Same. (H. doc. 64.)

LIBRARY OF CONGRESS

COPYRIGHT OFFICE

NOTE.—Subscriptions for the Catalogue of copyright entries should be sent to the Superintendent of Documents, instead of to the Register of Copyrights.

- Copyright.* [Catalogue of copyright entries, new series, pt. 1, group 1, books, v. 14] no. 34—46; May, 1917. May 1—29, 1917. p. 253—352. [Issued 3 times a week.] * Paper, \$3.00 a yr. (4 pts.); pts. 1 and 3, each \$1.00 a yr.; pts. 2 and 4, each 50c. a yr. 6—35347/3
- NOTE.—Each number is issued in 4 parts: pt. 1, group 1, relates to books; pt. 1, group 2, to pamphlets, leaflets, contributions to newspapers or periodicals, etc., lectures, sermons, addresses for oral delivery, dramatic compositions, maps, motion pictures; pt. 2, to periodicals; pt. 3, to musical compositions; pt. 4, to works of art, reproductions of a work of art, drawings or plastic works of scientific or technical character, photographs, prints, and pictorial illustrations.
- Same, pt. 1, group 2, pamphlets, leaflets, contributions to newspapers or periodicals, etc., lectures, sermons, addresses for oral delivery, dramatic compositions, maps, motion pictures, v. 14, no. 2. 1917. iii+69—158+xxiv p. [Monthly.]
- Same, pt. 1, group 2, pamphlets, leaflets, contributions to newspapers or periodicals, etc., lectures, sermons, addresses for oral delivery, dramatic compositions, maps, motion pictures, v. 14, no. 3. 1917. ix+159—318+xliv p. [Monthly.]
- Same, pt. 2, periodicals, v. 12, no. 1. 1917. ix+1—102+xxviii p. [Quarterly.]
- Same, pt. 4, works of art, reproductions of a work of art, drawings or plastic works of scientific or technical character, photographs, prints, and pictorial illustrations, v. 12, no. 1. 1917. ix+1—93 p. [Quarterly.]

NATIONAL HOME FOR DISABLED VOLUNTEER SOLDIERS

Proceedings of board of managers of National Home for Disabled Volunteer Soldiers, Apr. 2, 1917. Apr. 1917. [v. 4] p. 23—32. [Quarterly.] ‡

NAVY DEPARTMENT

Admirals. Authorizing rank of admiral and vice admiral, tentative draft of bill to authorize designation by President of 6 officers of Navy for command of fleets or subdivisions thereof with rank of admiral and vice admiral, May 7, 1917. 3 p. (H. doc. 125.) ‡

- Aeronautics.* Coastal air stations, recommendation for increase in total appropriation under head of aviation in naval establishment. May 17, 1917. 2 p. (S. doc. 32.) ‡
- Purchase or lease of land for coastal air stations. May 25, 1917. 2 p. (H. doc. 151.) ‡
- Appropriations.* Additional quarters for Navy Department. May 12, 1917. 2 p. (S. doc. 28.) ‡
- Naval establishment, communication submitting additional estimates of appropriations required for naval establishment. May 9, 1917. 2 p. (S. doc. 25.) ‡
- Court-martial orders.* Court-martial order 46, 1916; Dec. 30, 1916. [1917.] S p. 12° ‡
- Same, 1-2, 4-14, 16, 18-19, 1917; Jan. 3.-Mar. 13, 1917. [1917.] various paging, 12° ‡
- Discharge, Navy.* Furloughs to enlisted men in Navy, tentative draft of bill [amending law] to authorize Secretary of Navy to grant furloughs without pay to enlisted men of Navy. May 4, 1917. 2 p. (H. doc. 115.) ‡
- Enlisted men, Navy.* Tentative draft of bill for relief of certain enlisted men of Navy. May 7, 1917. 2 p. (H. doc. 129.) ‡
- Fisheries Bureau.* Transferring vessels of Bureau of Fisheries, Department of Commerce, to Navy Department in time of war. May 7, 1917. 1 p. (H. doc. 123.) ‡
- Marine Corps.* Amending section 1570, Revised statutes, tentative draft of legislation to amend section 1570 of Revised statutes [so as to give additional compensation to marines who serve as firemen on war-ships]. May 7, 1917. 2 p. (H. doc. 122.) ‡
- Naval Operations Office.* Additional estimate of appropriation, Office of Naval Operations, Navy Department, fiscal years 1917 and 1918. May 2, 1917. 2 p. (H. doc. 111.) ‡
- Navy.* Changes in Navy regulations and naval instructions [1913], no. 9; Feb. 14, 1917. 1917. 5 p. 4° [Accompanied by reprints of certain pages to be inserted in their proper places in the original regulations and instructions. A list of these reprinted pages is found on p. 4-5 of Changes no. 9 here catalogued.] * Paper, 15c.
- Draft of bill to promote efficiency of Navy [by regulation of sale of liquors, etc.]. May 22, 1917. 2 p. (H. doc. 146.) ‡
- Tentative draft of bill, disposition of effects of deceased persons in naval service. May 7, 1917. 2 p. (H. doc. 128.) ‡
- Officers, Navy.* Action on proceedings of examining boards for promotion in Navy, recommendation that records of proceedings of examining boards for promotion of officers of Navy may be finally acted on by Secretary of Navy instead of President. May 10, 1917. 3 p. (H. doc. 135.) ‡
- Tentative draft of bill, public quarters for officers of Navy and Marine Corps. May 7, 1917. 2 p. (H. doc. 127.) ‡
- Tentative legislation to drop from rolls of Navy any officer under certain conditions. May 7, 1917. 2 p. (H. doc. 126.) ‡
- Orders.* General order 278-285, 288-291 [5th series]; Mar. 20-May 3, 1917. [1917.] Each 2 p. il. 4° ‡
- Pay, Navy.* Tentative draft of bill authorizing additional pay for enlisted men beyond their terms of enlistment. May 7, 1917. 3 p. (H. doc. 124.) ‡
- Tentative draft of legislation to increase pay of men in Navy during the war. May 4, 1917. 2 p. (H. doc. 116.) ‡
- Rations, Navy.* Increased rations for certain enlisted men in Navy. May 12, 1917. 1 p. (H. doc. 138.) ‡
- Retired list, Navy.* Tentative draft of bill, six months' gratuity to widows, etc., of retired officers and enlisted men [of Navy and Marine Corps on active duty]. May 4, 1917. 2 p. (H. doc. 114.) ‡
- St. Juliens Creek naval magazine.* Naval ammunition depot, St. Juliens Creek, Va., to authorize development of site. 1917. 5 p. (S. doc. 13.) ‡

- Ships.* Amendments to urgent deficiency bill, commandeering of tugs [etc.], tentative drafts of amendments, with recommendation that they be inserted in H. R. 3971, making appropriation to supply urgent deficiencies for military and naval establishments, fiscal year 1917. May 17, 1917. 2 p. (H. doc. 144.) ‡
- Staff officers, Navy.* Examination of staff officers only when promoted in rank. May 12, 1917. 2 p. (H. doc. 139.) ‡
- Tugboats.* Commandeering tugs to tow small craft abroad, letter asking that Navy Department be authorized to commandeer necessary sea tugs to tow small craft for patrol purposes abroad. May 17, 1917. 3 p. (S. doc. 31.) ‡
- Warrant officers, Navy.* Circular for information of warrant officers who are applicants for appointment as ensigns in Navy. [1917.] 2 p. 12° †

COAST GUARD

NOTE.—Authorized by Executive order of Apr. 7, 1917, to operate as a part of the Navy. Operates under the Treasury Department in time of peace. See also p. 741.

Circular letter 29 [new series]; Apr. 24, 1917. 1917. 1 p. ‡

CONSTRUCTION AND REPAIR BUREAU

Forging. United States Navy, drop forging book, covering drop forgings under all bureaus for which dies are on hand at navy yards. 1917. 1387 p. il. 12° ‡ 17—26449

NAVIGATION BUREAU

- Leaves of absence* granted officers of Navy subsequent to Nov. 1, 1916. [1917.] 28 p. [Monthly.] ‡ CA 8—489
- Naval Academy, Annapolis.* Examination papers for admission to Naval Academy; series 21—38, Apr. 1910—Apr. 1917. 1917. 88 p. † Naval Academy. S—35154
- Regulations governing admission of candidates into Naval Academy as midshipmen. May, 1917. 18 p. † 7—32069/2
- Naval Reserve Force.* Information relative to Naval Reserve Force. 1917. 6 p. 4° † 17—26450

HYDROGRAPHIC OFFICE

NOTE.—The charts, sailing directions, etc., of the Hydrographic Office are sold by the office in Washington and also by agents at the principal American and foreign seaports and American lake ports. The price of the General catalogue of mariners' charts and books is 50c. Copies of the Hydrographic bulletins, reprints, and Notice to mariners are supplied free on application at the Hydrographic Office in Washington and at the branch offices in Boston, New York, Philadelphia, Baltimore, Norfolk, Savannah, New Orleans, Galveston, San Francisco, Portland (Oreg.), Seattle, Chicago, Cleveland, Buffalo, Sault Ste. Marie, and Duluth.

- Asiatic pilot:* v. 6, Coasts of Sumatra and adjacent straits and islands. 1917. vii+610 p.+[2] leaves, map. ([Publication] 162.) [The 2 leaves given in the collation consist of request coupons which are detachable.] † Cloth, 90c. CA 13—1866/3
- Baltic pilot:* v. 1, Baltic Sea from Falsterbo Point and Cape Arkona to entrances of gulfs of Finland and Bothnia. 1917. xv+570 p.+[2] leaves, il. map. [The 2 leaves given in the collation consist of request coupons which are detachable.] † Cloth, 90c.
- Great Britain.* British Islands pilot: v. 2, West coast of England and Wales. 1917. v+574 p.+[2] leaves, map. ([Publication] 145.) [The 2 leaves given in the collation consist of request coupons which are detachable.] † Cloth, 90c.
- Same: v. 3, Coasts of Ireland. 1917. v+594 p.+[2] leaves, map. ([Publication] 146.) [The 2 leaves given in the collation consist of request coupons which are detachable.] † Cloth, 90c.
- Same: v. 4, Western coast of Scotland from Mull of Galloway to Rudh' Rè and off-lying islands. 1917. v+422 p.+[2] leaves, map. ([Publication] 147.) [The 2 leaves given in the collation consist of request coupons which are detachable.] † Cloth, 90c.

Great Britain—Continued. Same: v. 5. Western coast of Scotland from Rudh' Rê to Cape Wrath, and Hebrides Isles. 1917. vii+320 p. +[2] leaves. map. ([Publication] 148.) [The 2 leaves given in the collation consist of request coupons which are detachable.] † Cloth, 90c.

Hydrographic bulletin, weekly, no. 1444-48; May 2-31, 1917. [1917.] Each 1 p. various sizes. †

Lights. List of lights: v. 1. West Indies and Pacific islands and coasts of North and South America excepting United States; corrected to Apr. 8, 1917. 1917. 472 p. ([Publication] 30.) † Paper, 60c. 7-24401/4

— Same: v. 6. Baltic Sea, reproduction of British Admiralty list of lights and time signals. pt. 3; corrected to Dec. 31, 1916. 1917. ix+389 p. ([Publication] 35.) ‡ 7-24400/2

Mediterranean pilot: v. 2. Coast of France and Italy from Cape Cerbère to Cape Spartivento, with Tuscan Archipelago, islands of Corsica, Sardinia, Sicily, and Maltese Islands. 1917. ix+662 p.+[2] leaves, il. map. ([Publication] 152.) [The 2 leaves given in the collation consist of request coupons which are detachable.] † Cloth, 90c.

Notice to mariners 18-21, 1917; May 5-26 [1917]. [1917.] [xi]+312-409 leaves. [Weekly.] † 7-20609/4

St. Lawrence pilot, Gulf and River St. Lawrence. 4th edition. 1917. vi+538 p.+[2] leaves, il. 1 pl. map. ([Publication] 100.) [The 2 leaves given in the collation consist of request coupons which are detachable.] † Cloth, 90c. 17-26451

Tide calendar [for Norfolk and Newport News, Va.], June, 1917. [1917.] 1 p. 4° [Monthly.] †

West Indies pilot: v. 2. Lesser Antilles and seacoast of Venezuela. [Reprint] 1917. 377 p.+[2] leaves, il. map. ([Publication] 129.) [The 2 leaves given in the collation consist of request coupons which are detachable.] † Cloth, 90c. 17-26348/4

Charts

Pilot charts. Pilot chart of Central American waters. June, 1917; chart 3500. Scale 1° long.=0.7 in. Washington, Hydrographic Office, May 19, 1917. 23.4×35.1 in. [Monthly. Certain portions of the data are furnished by the Weather Bureau.] †10c.

— Pilot chart of Indian Ocean. July, 1917; chart 2603. Scale 1° long.=0.2 in. Washington, Hydrographic Office, May 16, 1917. 22.5×30.8 in. [Monthly. Certain portions of the data are furnished by the Weather Bureau.] †10c.

— Pilot chart of north Atlantic Ocean. May, 1917; chart 1400. Scale 1° long.=0.27 in. Washington, Hydrographic Office, Apr. 27, 1917. 23.1×31.7 in. [Monthly. Certain portions of the data are furnished by the Weather Bureau.] †10c. 14-16339/3

NOTE.—Contains on reverse, Problems in navigation; by Gilbert P. Chase. This is a reprint, with the addition of illustrative diagrams, of the article which appeared on the reverse of the Pilot chart of the north Atlantic Ocean, Jan. 1917.

— Pilot chart of north Pacific Ocean. July, 1917; chart 1401. Scale 1° long.=0.2 in. Washington, Hydrographic Office, May 16, 1917. 23.8×35.3 in. [Monthly. Certain portions of the data are furnished by the Weather Bureau.] †10c.

NAUTICAL ALMANAC OFFICE

American nautical almanac, [calendar] year 1919. 1917. x+162 p. il. 1 pl. * Paper, 15c. 7-35404/2

Eclipses. Total eclipse of the sun. June 8, 1918. 1917. 32 p. 1 pl. 3 maps, 2 are in pocket. [Supplement to American ephemeris and nautical almanac, 1918.] * Paper, 30c. 17-26452

Mars (planet). New elements of Mars and tables for correcting heliocentric positions derived from Astronomical papers, v. 6, pt. 4; [by Frank E. Ross]. 1917. p. 249-274, 4° (Astronomical papers prepared for use of American ephemeris and nautical almanac, v. 9, pt. 2.) * Paper, 5c. 17-26453

STEAM ENGINEERING BUREAU

Pumps. Instructions for care and operation of pumps. 1917. 22 p. il. 12° ‡
17-26454

SUPPLIES AND ACCOUNTS BUREAU

Naval supplies. Notice of proposed purchases [of miscellaneous materials, etc.], no. 575-578; May 4-25, 1917. [1917.] Each [2] p. 4° [Weekly.] †

Pay Corps, Navy. Memoranda for information of officers of Pay Corps, commanding officers of ships and commandants of stations 194; May 1, 1917. [1917.] p. 4207-36, 12° [Monthly.] ‡

YARDS AND DOCKS BUREAU

Navy-yards. List of navy yards and stations, May 1, 1917. [1917.] 4 p. ‡
17-26455

PAN AMERICAN UNION

NOTE.—The Pan American Union sells its own monthly bulletins, handbooks, etc., at prices usually ranging from 5c. to \$2.00. The price of the English edition of the bulletin is 25c. a single copy or \$2.00 a year, the Spanish edition \$1.50 a year, the Portuguese edition \$1.00 a year, and the French edition 75c. a year. Address the Director General of the Pan American Union.

Single copies of the English edition of the bulletin may be obtained from the Superintendent of Documents at 25c. each.

Bulletin (English edition). Bulletin of Pan American Union, Apr. 1917; [v. 44, no. 4]. [1917.] iv+417-552 p. il. 1 por. [Monthly. Pages 511-512 purposely omitted.] 8-30967/2

— Same. (H. doc. 1500, pt. 10, 64th Cong. 2d sess.)

— (*French edition*). Bulletin de l'Union Panaméricaine, Mai. 1917, édition française; [v. 12, no. 5]. [National Capital Press, Inc., Washington, D. C., 1917.] iv+209-260 p. il. 1 pl. [Monthly.] 11-27013/2

— (*Spanish edition*). Boletín de la Unión Panamericana, Junio, 1917, sección española; [v. 44, no. 6]. [1917.] iv+701-836 p. il. 1 por. [Monthly.]

PANAMA CANAL

NOTE.—Although The Panama Canal makes its reports to, and is under the supervision of, the Secretary of War, it is not a part of the War Department.

Panama Canal record, v. 10, no. 37-41; May 2-30, 1917. Balboa Heights, C. Z. [1917]. p. 451-506, il. [Weekly.] 7-35328/3

NOTE.—The Panama Canal record is furnished free to United States Government departments, representatives of foreign governments, public libraries, operators of steamships, and certain employees of The Panama Canal and the Panama Railroad Company. Others desiring this publication may obtain it at the subscription price of \$1.00 per year. Remittances for subscriptions may be forwarded to The Panama Canal, Washington, D. C., or to The Panama Canal Record, Balboa Heights, Canal Zone, Isthmus of Panama.

HEALTH DEPARTMENT

Report of Health Department of The Panama Canal, Mar. 1917. 1917. 47 p. 12° [Monthly.] † 9-22388/2

PURCHASING DEPARTMENT

Supplies. Circular [proposals for supplies] 1144-47; May 4-25, 1917. [1917.] various paging. f° †

— Proposals [for supplies 1144-47, to accompany Circular proposals for supplies 1144-47]. [1917.] Each 1 p. 24° ‡

WASHINGTON OFFICE

Regulations. Administrative regulations for Panama Canal employees in United States, effective May 1, 1917. 1917. 43 p. 16° ‡ 17-27251

POST OFFICE DEPARTMENT

Postal guide. United States official postal guide, 3d series, v. 9, no. 11; May, 1917. Albany, N. Y., J. B. Lyon Company, printers [1917]. cover-title, 55 p. [Monthly. Includes Inserts 323-332 to Postal laws and regulations of United States.] Supplements published monthly, except July, 35c. each (11 pamphlets). 4-18254/3

NOTE.—The Guides are sold by the Disbursing Clerk, Post Office Department, Washington, D. C., who will supply upon application, subscription blanks giving full particulars as to the complete Guide, the abridged Guide, the State list, and the monthly supplements.

Postal service. Additional estimates of appropriations, postal service. May 22, 1917. 2 p. (H. doc. 147.) ‡

— Daily bulletin of orders affecting postal service, v. 38, no. 11335-360; May 1-31, 1917. [1917.] Each 1 p. or [2] leaves, f° [Daily except Sundays and holidays.] ‡ 6-5810/3

Stables. Appropriation of additional sum for rent of stables, Post Office Department. May 28, 1917. 2 p. (H. doc. 156.) ‡

FOREIGN MAILS DIVISION

Steamboats. Schedule of steamers appointed to convey mails to foreign countries during June, 1917. May 15, 1917. 1 p. narrow f° [Monthly.] * Paper, 10c. single copy, \$1.00 a yr.

RAILWAY MAIL SERVICE

Connecticut. Alphabetical scheme of Connecticut for use of publishers in distribution of 2d-class mail, 1917. 1917. 10 p. ‡

New Hampshire. Alphabetical scheme of New Hampshire for use of publishers in distribution of 2d-class mail, 1917. 1917. 11 p. ‡

New Mexico. Alphabetical scheme of New Mexico for use of publishers in distribution of 2d-class mail, Mar. 1917. 1917. 14 p. ‡

Rhode Island. Alphabetical scheme of Rhode Island for use of publishers in distribution of 2d-class mail, 1917. 1917. 5 p. ‡

Texas. Alphabetical scheme of Texas for use of publishers in distribution of 2d-class mail, Mar. 1917. 1917. 43 p. ‡

Vermont. Alphabetical scheme of Vermont for use of publishers in distribution of 2d-class mail, 1917. 1917. 11 p. ‡

TOPOGRAPHY DIVISION

NOTE.—Since February, 1908, the Topography Division has been preparing rural-delivery maps of counties in which rural delivery is completely established. They are published in two forms, one giving simply the rural free delivery routes, starting from a single given post office, sold at 5 cents each; the other, the rural free delivery routes in an entire county, sold at 20 cents each. A uniform scale of 1 inch to 1 mile is used. Editions are not issued, but sun-print copies are produced in response to special calls addressed to the Third Assistant Postmaster General, Finance Division, Washington, D. C. These maps should not be confused with the post route maps, for which see Monthly catalogue for January, 1917, page 458.

Rural mail delivery. List of rural-delivery county maps, May 1, 1917. [1917.] 1 p. 4° [Monthly.] ‡

PRESIDENT OF UNITED STATES

Alaska. Executive order, sale of Alaskan railroad townsites. May 4, 1917. 1 p. f° (No. 2606.) ‡

Albright, Horace M. Executive order [authorizing appointment of Horace M. Albright as assistant director of National Park Service]. May 9, 1917. 1 p. f° (No. 2613.) ‡

Arizona. Executive order [setting aside certain lands in Arizona until allotments in severalty can be made to Navajo Indians living thereon, or until some other provision can be made for their welfare]. May 7, 1917. 1 p. f° (No. 2612.) ‡

- Atlas, German vessel.* Executive order [directing transfer of German vessel Atlas, now at San Francisco, to commandant of 12th naval district, for use in harbor patrol]. May 16, 1917. 1 p. f° (No. 2621.) ‡
- Brown, Fort.* Executive order [revoking that part of Executive order of May 2, 1916, which set apart certain tracts of land included in military reservation of Fort Brown, Tex., for use of Agriculture Department, and placing said land under control of War Department for military purposes]. May 17, 1917. 1 p. f° (No. 2622.) ‡
- Cables, Submarine.* Executive order, censorship of submarine cables, telegraph and telephone lines. Apr. 28, 1917. 1 p. f° (No. 2604.) ‡
- Civil service.* Executive order [amending civil service rules relating to War Department so as to permit appointments of retired noncommissioned officers of Medical Department and Quartermaster Corps as military storekeepers in those branches of the service]. May 9, 1917. 1 p. f° (No. 2614.) ‡
- Executive order [that Civil Service Commission may authorize appointment of civilian employees attached to military organizations sent to Europe, without reference to requirements of civil service law and rules]. May 11, 1917. 1 p. f° (No. 2617.) ‡
- Eopolucci, Mrs. Annie.* Executive order [authorizing appointment of Mrs. Annie Eopolucci as seamstress at Washington Navy Yard]. May 7, 1917. 1 p. f° (No. 2610.) ‡
- Forest reserves.* Executive order, Avon administrative site, near Holy Cross national forest, Colo. [temporarily withdrawing certain lands in Colorado from settlement, etc., and reserving same for use by Forest Service as ranger station in connection with administration of national forest]. May 11, 1917. 1 p. f° (No. 2618.) ‡
- Executive order, Chugach national forest, Alaska [withdrawing additional lands from national forest for townsite purposes and for other purposes in connection with construction and operation of railroad lines]. May 4, 1917. 1 p. f° (No. 2608.) ‡
- Fort Peck Reservation.* Agricultural entries on coal lands within former Fort Peck Indian Reservation, Mont., proclamation. [Apr. 28, 1917.] 4 p. f° ([No. 1369.]) †
- Grogan, Henry S.* Executive order [authorizing reinstatement of Henry S. Grogan as postoffice inspector]. May 9, 1917. 1 p. f° (No. 2615.) ‡
- Hours of labor.* Executive order [authorizing suspension of provisions of 8-hour act of June 19, 1912, with respect to persons engaged upon work covered by contracts with United States made under War Department for construction of military building or public work important for purposes of national defense]. Apr. 28, 1917. 1 p. f° (No. 2605.) ‡
- Indians.* Executive order [providing that trust period on allotments of Sac and Fox of Missouri Indians in Kansas and Nebraska, which trust expires during calendar year 1917, be extended for period of 10 years from date of expiration, except those named in order]. May 4, 1917. 1 p. f° (No. 2607.) ‡
- Mabic, Edgar.* Executive order [authorizing appointment of Edgar Mabie as superintendent of War Risk Insurance Bureau in Treasury Department]. May 7, 1917. 1 p. f° (No. 2611.) ‡
- McNally, James C.* Executive order [authorizing appointment of James C. McNally as consul general or consul]. May 7, 1917. 1 p. f° (No. 2609.) ‡
- Porto Rico.* 8th Legislative Assembly of Porto Rico, message transmitting acts and resolutions enacted by 8th Legislative Assembly of Porto Rico during its 3d session, Feb. 12-Apr. 18, 1917. May 28, 1917. 1 p. (H. doc. 159.) [Message of transmittal only.] ‡
- Radio stations.* Executive order [that radio stations within jurisdiction of United States necessary for naval communications be taken over by Government, and that all other radio stations be closed and their radio apparatus be removed]. Apr. 30, 1917. 1 p. f° (No. 2605A.) ‡
- Registration day,* proclamation. [May 18, 1917.] 3 p. f° ([No. 1370.]) †
- Virgin Islands.* Executive order [that administration of customs laws in Virgin Islands be under direction and control of Secretary of Treasury, and authorizing Secretary of Treasury to appoint collector of customs for Virgin Islands or to designate someone to act in that capacity]. May 15, 1917. 1 p. f° (No. 2620.) ‡

West, William A. Executive order [authorizing appointment of William A. West to position of skilled laborer in equipment shops, Post Office Department]. May 8, 1917. 1 p. f° (No. 2612 A.) ‡

PUBLIC INFORMATION COMMITTEE

Official bulletin, v. 1, no. 1-18; May 10-31, 1917. [1917.] Each 8 p. 4° [Daily except Sundays and holidays.] 17-26398

NOTE.—Copies of the Official bulletin will be furnished without charge to newspapers, all post offices in the United States, Government officials, and agencies of a public character equipped for the dissemination of official news of the United States Government. Others desiring this publication may obtain it at the subscription price of \$3.00 for 6 months or \$5.00 per year. Remittances for subscriptions may be forwarded to Committee on Public Information, 10 Jackson Place, Washington, D. C.

SHIPPING BOARD

Steamboats. Amendments to specifications for yellow-pine ship. [1917.] 2 leaves, 12° †

— Douglas fir ship, specifications for construction of standard wood steamship for Shipping Board Emergency Fleet Corporation, May, 1917. 1917. cover-title, 66 leaves, 12° † 17-26457

— Douglas fir ship, specifications for construction of standard wood steamship, hull only, for Shipping Board Emergency Fleet Corporation, May, 1917. 1917. [1]+61 leaves, 12° † 17-26458

— Preliminary offsets of wooden steamships for Shipping Board Emergency Fleet Corporation. [1917.] 1 p. oblong 12° †

— United States Shipping Board Emergency Fleet Corporation, timber schedule and specifications for standard wood steamship, Gulf and Atlantic Coast, largely southern yellow pine, May 20, 1917. 1917. 16 p. 12° † 17-26459

— United States Shipping Board Emergency Fleet Corporation, timber schedule and specifications for standard wood steamship, Pacific Coast, largely Douglas fir, May 20, 1917. 1917. 16 p. 12° † 17-26460

— Yellow pine ship, specifications for construction of standard wood steamship, hull only, for Shipping Board Emergency Fleet Corporation, May, 1917. 1917. [1]+62 leaves, 12° † 17-26461

SMITHSONIAN INSTITUTION

NOTE.—In its latest price-list the Smithsonian Institution publishes this notice: "Applicants for these publications are requested to state the grounds for their requests, as the Institution is able to supply papers only as an aid to the researches or studies in which applicants are especially interested. The papers included in this list are distributed *gratis*, except as otherwise indicated. Publications should be ordered by the *publication number*, and arranged in sequence. The serial publications of the Smithsonian Institution are as follows: 1, Smithsonian contributions to knowledge; 2, Smithsonian miscellaneous collections; 3, Smithsonian reports. *No sets of these are for sale or distribution, as most of the volumes are out of print.* The Contributions to knowledge and Miscellaneous collections are distributed without charge only to public libraries, learned societies, institutions, and specialists in this country and abroad. The Smithsonian reports are regularly distributed by the Institution to libraries throughout the world, and only a limited number of the volumes remain to supply other demands. No general mailing-list of individuals is maintained. The reports can be purchased from the Superintendent of Documents, Government Printing Office, Washington, D. C. Remittances for publications not distributed gratuitously should be made payable to the 'Smithsonian Institution.' Applications from libraries should be accompanied by a statement of the number of volumes which they contain and the date of their establishment, and should have the endorsement of a Member of Congress."

The annual reports are the only Smithsonian publications that are regularly issued as public documents. All the others are paid for from the private funds of the Institution, but as they are usually regarded as public documents and have free transmission by mail they are listed in the Monthly catalogue.

Cambrian period. Cambrian geology and paleontology [v.] 4; no. 1, Nomenclature of some Cambrian Cordilleran formations; by Charles D. Walcott. Washington, Smithsonian Institution, May 9, 1917. [2]+1-8 p. (Publication 2444; Smithsonian miscellaneous collections, v. 67, no. 1.) † Paper, 5c. 8-35374

- Cambrian period*—Continued. Same: No. 2, Albertella fauna in British Columbia and Montana; by Charles D. Walcott. Washington, Smithsonian Institution, May 9, 1917. [2]+9-59 p. 5 pl. 2 p. of pl. (Publication 2445; Smithsonian miscellaneous collections, v. 67, no. 2.) † Paper, 25c.
- Insects*. Recognition among insects [with bibliography]; by N. E. McIndoo. Washington, Smithsonian Institution, Apr. 30, 1917. [2]+78 p. (Publication 2443; Smithsonian miscellaneous collections, v. 68, no. 2.) † Paper, 20c. 17-26462
- New Mexico*. Archeological investigations in New Mexico, Colorado, and Utah; by J. Walter Fewkes. Washington, Smithsonian Institution, May, 1917. [2]+38 p. il. 14 p. of pl. (Publication 2442; Smithsonian miscellaneous collections, v. 68, no. 1.) † Paper, 20c. 17-26463
- Publications of Smithsonian Institution*, Jan. 1-Dec. 31, 1916. [1917.] 3 p. ([Publication] 2437.) [This list does not include publications issued by the National Museum or other branches of the Institution.] †
- Smithsonian Institution*, for increase and diffusion of knowledge among men. Washington, Smithsonian Institution, 1917. 17 p. il. 24° † 17-26464
- Solar radiation*. Effect of short period variations of solar radiation on the earth's atmosphere [with list of references]; by H. Helm Clayton. Washington, Smithsonian Institution, May, 1917. [2]+18 p. il. 8 p. of maps. (Publication 2446; Smithsonian miscellaneous collections, v. 68, no. 3.) † Paper, 15c. 17-26465

NATIONAL MUSEUM

NOTE.—The publications of the National Museum comprise an annual report and three scientific series, viz., Proceedings, Bulletins, and Contributions from national herbarium. The editions are distributed to establish lists of libraries, scientific institutions, and specialists, any surplus copies being supplied on application. The volumes of Proceedings are made up of technical papers based on the Museum collections in biology, geology, and anthropology, and of each of these papers a small edition, in pamphlet form, is issued in advance of the volume, for prompt distribution to specialists. No sets of any of these series can now be furnished.

- Dragon-flies*. Notes on life history and ecology of dragonflies (Odonata) of central California and Nevada; by Clarence Hamilton Kennedy. May 12, 1917. [1]+483-635 p. il. [From Proceedings, v. 52; no. 2192.] †
- Ficus*. Mexican and Central American species of Ficus; by Paul C. Standley. [May 31] 1917. viii+1-35 p. (Contributions from national herbarium, v. 20, pt. 1.) * Paper, 5c. Agr 17-626
- Hymenoptera*. Report on collection of Hymenoptera (mostly from California) made by W. M. Giffard; by S. A. Rohwer. May 28, 1917. [1]+233-249 p. [From Proceedings, v. 53; no. 2202.] †

STATE DEPARTMENT

- [Circulars] 510-511, 516-520; Apr. 19-May 21, 1917. [1917.] various paging. [Nos. 510-511, 518, and 519 are General instruction circulars to consular officers, and nos. 516-517, and 520 are Special instruction circulars to consular officers.] ‡
- Diplomatic list*, May, 1917. [1917.] cover-title, 25 p. 24° [Monthly.] † 10-16292/2
- Great Britain*. Resolutions passed by British Parliament, communication from Secretary of State submitting resolutions passed by British Parliament relative to entry of United States into the war. May 26, 1917. 2 p. (H. doc. 154.) ‡ 17-26466
- International Parliamentary Conference on Commerce* at Rome, information relative to invitation for Congress of United States to participate in International Parliamentary Conference of Commerce at Rome, May 17, 1917. May 5, 1917. 1 p. (H. doc. 119.) ‡
- Sailors*. Deficiency appropriation for protection of American seamen. May 28, 1917. 2 p. (H. doc. 155.) ‡

INTERNATIONAL JOINT COMMISSION ON BOUNDARY WATERS
BETWEEN UNITED STATES AND CANADA

St. Clair River. Application of Government of United States for approval of certain contemplated improvements in St. Clair River at Port Huron, Mich., filed Dec. 29, 1916. 1917. 5 p. †

St. Marys River. In matter of application of Algoma Steel Corporation, Limited, for approval of obstruction, diversion, and use of waters of St. Marys River, on Canadian side of international boundary at Sault Ste. Marie, Ontario, order and opinion, filed Oct. 7, 1913, decided May 27, 1914. [Reprint, with addition] 1917. 24 p. † 17-26467

— In matter of application of Michigan Northern Power Company for approval of obstruction, diversion, and use of waters of St. Marys River on United States side of international boundary at Sault Ste. Marie, Mich., order and opinion, filed June 30, 1913, decided May 26, 1914. [Reprint] 1917. 23 p. † 17-26468

Water pollution. Pollution of boundary waters, conference with sanitary engineers at New York City, May 26 and 27, 1914. [Reprint] 1917. 107 p. † 17-26469

STATE, WAR, AND NAVY DEPARTMENT BUILDING
OFFICE

Elevators. Advertisement, instructions, and specifications for furnishing and installing 2 high-speed hydraulic passenger elevators in State, War, and Navy Department building. 1917. cover-title, 12 p. 4° †

SUPREME COURT

Eight-hour workday for railway employees, opinion of Supreme Court of United States in case of Francis M. Wilson, U. S. district attorney for western district of Missouri, *vs.* Alexander New and Henry C. Ferris as receivers of Missouri, Oklahoma & Gulf Railway Co., relative to act to establish uniform workday for railway employees, embracing both concurring and dissenting opinions; presented by Mr. Walsh. 1917. 30 p. (S. doc. 20.) ‡

Eminent domain power of the States, opinion of Supreme Court of United States in case of Utah Power & Light Co. v. United States [and other cases]; presented by Mr. Walsh. 1917. 8 p. (S. doc. 21.) ‡

[*Journal*] May 1-21, 1917; [slips] 105-113. [1917.] leaves 244-266. ‡

Oregon land grant, opinion of Supreme Court of United States in case of Oregon & California Railroad Company et al. v. United States, with law relating to lands granted Oregon & California Railroad Company; presented by Mr. Chamberlain. 1917. 16 p. (S. doc. 35.) ‡

TREASURY DEPARTMENT

Appeals pending before United States courts in customs cases, no. 52; Apr. 1917. 1917. 12 p. [Quarterly.] * Paper, 5c. single copy, 20c. a yr.

Appropriations. Contingent expenses, Treasury Department, estimates of appropriation for furniture, file holders and cases, and contingent expenses and miscellaneous items for use of Treasury Department. May 11, 1917. 2 p. (S. doc. 26.) ‡

Bonds of officers, etc. Companies holding certificates of authority from Secretary of Treasury under acts of Aug. 13, 1894, and Mar. 23, 1910, as acceptable sureties on Federal bonds, also acceptable reinsuring companies under Department circular of Sept. 21, 1910; revised to May 15, 1917. May 15, 1917. 1 p. oblong large 8° [Quarterly.] †

Casualty Company of America. Revocation of authority of Casualty Company of America, of New York, N. Y. [1917.] 2 p. 4° (Dept. circular 80; Section of Surety Bonds.) †

- Comptroller of Treasury.* Increase of force in comptroller's office, letter urgently recommending increase in force in Office of Comptroller of Treasury estimated for in Senate document 14. May 31, 1917. 2 p. (S. doc. 38.) ‡
- Finance.* Daily statement of Treasury compiled from latest proved reports from Treasury offices and depository banks, May 1-31, 1917. [1917.] Each 3 p. f° [Daily except Sundays and holidays.] † 15-3303/5
- Financial statement of United States Government.* Apr. 30, 1917. [1917.] 1 p. narrow f° [Monthly.] †
- Liberty loan of 1917.* Liberty loan. May 14, 1917. [2] p. 4° (Dept. circular 78; Loans and Currency [Division].) †
- Liberty loan, deposits of Government funds in connection with liberty loan. [1917.] 8 p. 4° (Dept. circular 81; Liberty loan circular 3; Division of Public Moneys.) [Supplements Dept. circular 79. May 16, 1917, which is included in this circular.] †
- Liberty loan, interest tables. [1917.] 4 p. 4° (Dept. circular 82; Liberty loan circular 4; Government Actuary.) †
- Liberty loan, purchases of Treasury certificates of indebtedness and deposits of Government funds in connection with liberty loan. [1917.] 2 p. 4° (Dept. circular 79; Division of Public Moneys.) †
- Liquors.* Proposed legislation for protection to revenues from distilled spirits. May 5, 1917. 2 p. (H. doc. 120.) ‡
- Millersburg, Ohio.* Estimate of appropriation in deficiency bill, post office, Millersburg, Ohio. May 4, 1917. 1 p. (H. doc. 112.) ‡
- Treasury decisions.* Digest of decisions of Treasury Department (customs), Board of General Appraisers, and Court of Customs Appeals rendered during calendar years 1908-15, with decisions of United States courts in customs cases. 1917. 934 p. (Treas. Dept. doc. 2769.) * Cloth, \$1.50.
- Treasury decisions under customs, internal-revenue, and other laws, including decisions of Board of General Appraisers and Court of Customs Appeals, v. 32, no. 18-22; May 3-31, 1917. 1917. various paging. [Weekly. Department decisions numbered 37143-201, general appraisers' decisions 8057-65, abstracts 40788-840, and internal revenue decisions 2486-91.] * Paper, 5c. single copy, \$1.75 a yr. 10-30490/3
- Treasury, Independent, San Francisco.* Transferring subtreasury property at San Francisco, Cal., to War Department. May 1, 1917. 1 p. (H. doc. 107.) ‡

APPRAISERS

- Reappraisements of merchandise by general appraisers* [on Apr. 26-May 19, 1917]; May 4-25, 1917. [1917.] various paging. (Reappraisement circulars 2967-72.) [Weekly.] * Paper, 5c. single copy, 60c. a yr. 13-2916/4

ARCHITECT, SUPERVISING

- Akron, Ohio.* Specification for construction of post office at Akron, Ohio. 1917. cover-title, 90 p. f° †
- Albany, N. Y.* Specification for remodeling 2 hydraulic mail lifts in custom house and post office at Albany, N. Y. 1917. cover-title, 9 p. f° †
- Aledo, Ill.* Specification for construction of post office at Aledo, Ill. 1917. cover-title, 64 p. f° †
- Beaufort, S. C.* Specification for construction of post office at Beaufort, S. C. 1917. cover-title, 61 p. f° †
- Beaver Falls, Pa.* Specification for changes in plumbing, gas piping, conduit and wiring and lighting fixtures in post office at Beaver Falls, Pa. 1917. cover-title, 14 p. f° †
- Butler, Mo.* Specification for construction of post office at Butler, Mo. 1917. cover-title, 63 p. f° †
- Cambridge, Md.* Specification for construction of post office at Cambridge, Md. 1917. cover-title, 59 p. f° †
- Chapel Hill, N. C.* Specification for construction of post office at Chapel Hill, N. C. 1917. cover-title, 64 p. f° †

- Cherryvale, Kans.* Specification for construction of post office at Cherryvale, Kans. 1917. cover-title, 63 p. f° †
- Denton, Tex.* Specification for construction of post office at Denton, Tex. 1917. cover-title, 72 p. f° †
- Fordyce, Ark.* Specification for construction of post office at Fordyce, Ark. 1917. cover-title, 62 p. f° †
- Front Royal, Va.* Specification for construction of post office at Front Royal, Va. 1917. cover-title, 67 p. f° †
- Kansas City, Mo.* Specification for resetting 4 boilers and furnishing and installing steam flow meters, feed-water regulators, etc., in post office and courthouse at Kansas City, Mo. 1917. cover-title, 10 p. f° †
- La Crosse, Wis.* Specification for new heating system, etc., in post office and courthouse at La Crosse, Wis. 1917. cover-title, 14 p. f° †
- Marion, Ill.* Specification for construction of post office at Marion, Ill. 1917. cover-title, 64 p. f° †
- Monessen, Pa.* Specification for construction of post office at Monessen, Pa. 1917. cover-title, 68 p. f° †
- Montevideo, Minn.* Specification for construction of post office at Montevideo, Minn. 1917. cover-title, 64 p. f° †
- Orange, Tex.* Specification for construction of post office at Orange, Tex. 1917. cover-title, 66 p. f° †
- Portland, Me.* Specification for new heating system, plumbing repairs, etc., in marine hospital at Portland, Me. 1917. cover-title, 16 p. f° †
- Public buildings.* Specification for lighting fixtures for post office at Alliance, Nebr., Elkins, W. Va., Huntington, Ind., Kalispell, Mont., post office and customhouse at Newark, Ohio, post office at Orlando, Fla., Pottstown, Pa., Roseburg, Oreg., Rufford, Me., South Bethlehem, Pa., South Boston, Va., and Vancouver, Wash. 1917. cover-title, 20 p. f° †
- Specification for lighting fixtures for post office at Ashland, Ohio, Bonne Terre, Mo., Buckhannon, W. Va., Charlotte, Mich., Dowagiac, Mich., post office extension at Evansville, Ind., post office at Middletown, Conn., Nacogdoches, Tex., Skowhegan, Me., Warrenton, Va., Washington, Ind., and Yonkum, Tex. 1917. cover-title, 18 p. f° †
- Raton, N. Mex.* Specification for construction of post office at Raton, N. Mex. 1917. cover-title, 64 p. f° †
- State College, Pa.* Specification for construction of post office at State College, Pa. 1917. cover-title, 65 p. f° †
- Vineland, N. J.* Specification for construction of post office at Vineland, N. J. 1917. cover-title, 65 p. f° †

AUDITOR FOR WAR DEPARTMENT

- Appropriations.* Urgent estimate of appropriation, Auditor for War Department, 1918. May 2, calendar day May 5, 1917. 2 p. (S. doc. 17.) †

COAST GUARD

NOTE.—Authorized by Executive order of Apr. 7, 1917, to operate as a part of the Navy. Operates under the Treasury Department in time of peace. See also p. 732.

- Orders.* Special order 16; Apr. 2, 1917. [1917.] 6 p. ‡

COMPTROLLER OF CURRENCY

- National bank notes.* Monthly statement of national bank notes and Federal reserve bank notes outstanding, bonds on deposit, etc. [May 1, 1917]. May 1, 1917. 1 p. f° †
- National banks.* Duties and liabilities of directors of national banks and member banks of Federal reserve system. Apr. 12, 1917. 7 p. 4° † 17--26472
- Reports.* Annual report of comptroller of currency [year ended Oct. 31, 1916]. 1916. v. 2, v+1042 p. (Treas. Dept. doc. 2789.) [This volume contains the appendices to the report.] * Cloth, \$5c. 9--34683/2
- Same. 1917. v. 2, v+1042 p. (Treas. Dept. doc. 2789; H. doc. 1496, 64th Cong. 2d sess.)

COMPTROLLER OF TREASURY

- Appropriations.* Urgent estimate of appropriation, Comptroller of Treasury, 1918. May 2, calendar day May 3, 1917. 3 p. (S. doc. 14.) ‡
- Decisions of comptroller of Treasury.* v. 23, pt. 3, Jan. 1—Mar. 31, 1917; Walter W. Warwick, comptroller, Charles M. Force, assistant comptroller. 1917. vi+363-547+xii p. ‡ S—33959 2
- Pay-rolls.* Forms of pay rolls for 5 and 10 per cent increase of compensation, May 1, 1917. 1 p. 4° (Treasury Dept. Dept. circular 77.) †

ENGRAVING AND PRINTING BUREAU

- Printers.* Instructions relative to teaching of printers' assistants during probationary period. [Reprint 1917.] 4 p. ‡

GOVERNMENT ACTUARY

- Bonds of United States.* Market prices and investment values of outstanding securities [of United States, Apr. 1917]. May 1, 1917. [2] p. 4° (Treasury Dept. Dept. circular 2.) [Monthly.] †

LOANS AND CURRENCY DIVISION

- Bonds of United States.* Caveat list of United States registered bonds, May 1, 1917. [1917.] [2] p. 4° [Monthly. This list will continue in force during June, no changes having occurred during May.] †
- Money.* Circulation statement, May 1, 1917. [1917.] 1 p. oblong 8° [Monthly.] † 10—21267 3

MINT BUREAU

- Mint at Denver, Colo.,* communication submitting estimate of deficiency in contingent appropriation of mint at Denver, Colo. May 2, calendar day May 8, 1917. 2 p. (S. doc. 23.) ‡

PUBLIC HEALTH SERVICE

- Hygiene, Public.* Program of public health for cities; by W. C. Rucker. 1917. 6 p. (Reprint 392.) [From Public health reports, v. 32, no. 14.] * Paper, 5c. 17—26473
- Laundries and public health.* sanitary study including bacteriologic tests; by M. C. Schroeder and S. G. Southerland. 1917. 24 p. (Reprint 385.) [From Public health reports, v. 32, no. 6.] * Paper, 5c. 17—26474
- Milk.* Commission on Milk Standards, 3d report of Commission on Milk Standards appointed by New York Milk Committee. 1917. 28 p. (Reprint 386.) [From Public health reports, v. 32, no. 7.] * Paper, 5c. 17—26475
- Public health reports,* v. 32, no. 18-21; May 4-25, 1917. 1917. [xvi] +639-834 p. il. 1 pl. 2 p. of pl. [Weekly.] * Paper, 5c. single copy, \$2.00 a yr. 6—25167 2

SPECIAL ARTICLES.—No. 18. Epidemic cerebrospinal meningitis, current prevalence.—Diphtheria, prevalence in cities during 1916.—Typhoid fever and municipal administration; by A. W. Freeman.—Flight of mosquitoes, studies on distance of flight of *Anopheles quadrimaculatus*; by J. A. A. Le Prince and T. H. D. Griffiths.—No. 19. Vaccine virus should always be kept on ice.—Smallpox.—Conference of health authorities, Public Health Service in annual conference with State and Territorial health authorities, Washington, Apr. 30—May 1, 1917.—Drinking fountains, investigation of fountains at University of Minnesota; by H. A. Whittaker.—Mechanical fans, their use to increase efficiency of fumigating gases; by S. B. Grubbs.—No. 20. Scarlet fever, prevalence in cities during 1916.—Control of poliomyelitis, minimum requirements for control of poliomyelitis recommended by Conference of State and Provincial Boards of Health of North America, May 2-3, 1917.—Mental examination of immigrants, administration and fine inspection at Ellis Island; by E. H. Mullan.—No. 21. Standard morbidity tables, their significance to public health administration.—Public health administration in South Bend, Ind.; by Carroll Fox.

NOTE.—This publication is distributed gratuitously to State and municipal health officers, etc., by the Surgeon General of the Public Health Service, Treasury Department. Others desiring these reports may obtain them from the Superintendent of Documents at the price stated above.

PUBLICITY BUREAU, LIBERTY LOAN OF 1917

- Liberty loan of 1917.* Liberty loan bonds, what they are, what they stand for, and how to buy them. 1917. 8 p. il. † 17—26476
- Liberty-loan Sunday. [1917.] 16 p. †

TREASURER OF UNITED STATES

- Paper money.* Monthly statement, paper currency of each denomination outstanding Apr. 30, 1917. May 1 [1917]. 1 p. oblong 24° †

WAR DEPARTMENT

- Appropriations.* Deficiency estimates of appropriations, 1917, and supplemental estimates of appropriation, 1918, for War Department. May 1, 1917. 5 p. (H. doc. 108.) ‡
- Airiation Section.* Signal Corps, 1917. 1917. 26 p. 12° (Special regulations 50.) †
- Guilford Courthouse National Park.* Estimate of appropriation, national military park at battle field of Guilford Courthouse, N. C. May 8, 1917. 2 p. (H. doc. 133.) ‡
- Lieutenants, Army.* Appointment of provisional 2d lieutenants in infantry, cavalry, field artillery, and Coast Artillery Corps, Army, 1917. 1917. 35 p. 12° (Special regulations 1.) †
- Military Academy, West Point.* Increase of civilian pay, Military Academy. May 10, 1917. 1 p. (H. doc. 134.) ‡
- National Guard.* Mobilization of National Guard, 1917. 1917. 46 p. 12° (Special regulations 55.) †
- New Jersey intracoastal waterway,* letter transmitting, in response to resolution, summaries of reports of Government commissioners, officers, and engineers, such facts, information and opinion of boards of officers of Army and Navy as to commercial, naval, and military advantage or disadvantage of construction by United States of public waterway through New Jersey. May 2, calendar day May 5, 1917. 11 p. (S. doc. 18.) ‡ 17—26470
- Officers' Reserve Corps,* 1917. 1917. 67 p. 12° (Special regulations 43.) †
- Panama Canal.* Protecting Panama Canal structures, communication submitting urgent estimate of appropriation for extraordinary expenses heretofore and hereafter incurred by The Panama Canal in protecting canal and canal structures. May 12, 1917. 2 p. (S. doc. 29.) ‡
- Prisoners of war.* Custody of war prisoners, 1917. 1917. 15 p. 12° (Special regulations 62.) †
- Training camps* for reserve officers and candidates for appointment as such. May 15—Aug. 11, 1917. 56 p. 12° (Special regulations 49.) †
- Transportation, Army.* Relations between representatives of American Railway Association and military authorities incidental to general mobilization of troops, 1917. 1917. 30 p. 12° (Special regulations 63.) †

ADJUTANT GENERAL'S DEPARTMENT

- Army.* Army list and directory, May 20, 1917. 1917. 154 p. large 8° [Monthly.] * Paper, 15c. single copy, \$1.50 a yr. 9—35106/3
- Tables of organization, Army, 1917. 1917. vi+3-76 p. (War Dept. doc. 571.) * Paper, 10c. War 17—103
- Drill.* Provisional drill and service regulations for field artillery (6-inch howitzer), 1917. 1917. v. 1, pts. 1-3, 236 p. il. small 4° (War Dept. doc. 569.) * Price will be quoted when set is completed. War 17—105
- Lieutenants, Army.* Questions used in competitive examination held Aug. 21-25, 1916, for purpose of determining mental qualifications of candidates for appointment as probational 2d lieutenants in Corps of Engineers. [Reprint, with slight changes] 1917. 42 p. il. 12° † War 17—102
- Target practice.* Technical notes of coast artillery target practice, 1916. 1917. [2]+33 p. 12° (War Dept. doc. 568.) * Paper, 5c. War 17—94

HAWAIIAN DEPARTMENT

Roster and directory of troops in Hawaiian Department. n. p. Apr. 20, 1917. 21 p. 12° † Headquarters, Hawaiian Department, Honolulu, Hawaii.

ARMY WAR COLLEGE

Military art and science. Monthly list of military information carded from books, periodicals, and other sources, no. 18; Mar. 1917. Army Service Schools Press, Fort Leavenworth, Kans. [1917]. 54 p. 12° ‡ 15—26735/4

ENGINEER DEPARTMENT

- Androscoggin River, Me.,* report on preliminary examination of Androscoggin River, Me., between Merrymeeting Bay and Lewiston and Auburn. Apr. 28, 1917. 8 p. (H. doc. 79.) ‡
- Circular 8* [1917]; May 16, 1917. [1917.] 4 p. 12° ‡
- Dry Straits, Alaska,* reports on preliminary examination and survey of Dry Straits, Alaska. Apr. 25, 1917. 14 p. map. (H. doc. 68.) ‡
- Engineer Enlisted Reserve Corps.* Qualifications for enlisted men in Engineer Enlisted Reserve Corps. [1917.] 4 p. 12° † War 17—101
- Escambia River, Fla.,* report on preliminary examination of Escambia River, Fla. May 4, 1917. 7 p. (H. doc. 113.) ‡
- Indian River Inlet, Del.,* report on preliminary examination of Indian River Inlet, Del. Apr. 23, 1917. 7 p. (H. doc. 53.) ‡
- Johns Pass, Fla.,* report on preliminary examination of channel from the Gulf through Johns Pass to Boca Ceiga Bay, Fla. Apr. 30, 1917. 4 p. (H. doc. 84.) ‡
- Manatee River at Palma Sola, Fla.,* report on preliminary examination of Manatee River, Fla., at Palma Sola. Apr. 28, 1917. 6 p. (H. doc. 77.) ‡
- Military surveys* and maps, supplemental estimate of appropriation for topographic surveys and maps for military purposes. May 11, calendar day May 14, 1917. 2 p. (S. doc. 30.) ‡
- Mississippi River near Deer River, Minn.,* report on preliminary examination of Mississippi River, near Deer River, Minn., with view to construction of new channel, termini and course of said channel to be determined with greater particularity by chief of engineers, United States Army, purpose of said new channel being to improve navigation, to enable more perfect control of waters by Pokegama Dam. Apr. 28, 1917. 8 p. (H. doc. 78.) ‡
- Missouri River, Florence to Decatur, Nebr.,* report on preliminary examination of Missouri River from Florence, Nebr., to northern limits of Decatur, Nebr. Apr. 25, 1917. 8 p. (H. doc. 69.) ‡
- Onosohatchee River, Fla.,* report on preliminary examination of Onosohatchee River, Fla. Apr. 30, 1917. 9 p. (H. doc. 83.) ‡
- Orders.* General orders 2 and 3 [1917]; May 9 and 24, 1917. [1917.] 2 p. and 1 p. 12° ‡
- Special orders 8—11 [1917]; May 8—24, 1917. [1917.] Each 1 p. 12° [Special orders 8—9, and 11 are multigraphed.] ‡
- Pineland, Fla.* Channel to Pineland, Pine Island Sound, Fla., report on preliminary examination of channel from Pineland, on Pine Island, Lee County, Fla., running westerly to deep water at point in Pine Island Sound about 1 mile in length, such channel to be not less than 5 feet deep and of sufficient width. Apr. 28, 1917. 8 p. (H. doc. 76.) ‡
- River and harbor improvements* required for defense, report on estimates and plans for works of river and harbor improvement that will best provide adequate facilities for operations of the fleet for defense of harbors on Atlantic, Gulf, and Pacific coasts of United States. May 17, 1917. 6 p. (H. doc. 140.) ‡ 17—26471
- Seattle Harbor, Wash.,* reports on preliminary examination and plan and estimate of cost of improvement of Seattle Harbor, Wash., with view to maintenance of East and West waterways and to deepening and straightening lower Duwamish River. Apr. 23, 1917. 8 p. map. (H. doc. 54.) ‡

ENGINEERS BOARD

- Engineer training manual.* Engineer training manual, Army: Preface, introduction, and pt. 1, Principles of training. 1917. 97 p. il. (War Dept. doc. 584.) * Paper, 10c. War 17-96
- Same: pt. 3, Engineer Officers' Reserve Corps, optional training. 1917. 42 p. ([War Dept. doc. 584.]) * Paper, 10c.
- Same: pt. 8, Intensive training and mobilization for war. 1917. 104 p. ([War Dept. doc. 584.]) * Paper, 15c.
- Same: app. 1, Elements of administration. 1917. 77 p. ([War Dept. doc. 584.]) * Paper, 10c.

NORTHERN AND NORTHWESTERN LAKES SURVEY

NOTE.—Charts of the Great Lakes and connecting waters and St. Lawrence River to the international boundary at St. Regis, of Lake Champlain, and of the New York State Canals (series in preparation—3 charts published), are prepared and sold by the U. S. Lake Survey Office, Old Custom-house, Detroit, Mich. Charts may also be purchased at the following U. S. engineer offices: 710 Army Building, New York, N. Y.; 467 Broadway, Albany, N. Y.; 540 Federal Building, Buffalo, N. Y.; and Canal Office, Sault Ste. Marie, Mich. A catalogue (with index map), showing localities, scales, prices, and conditions of sale, may be had upon application at any of these offices.

A descriptive bulletin, which supplements the charts and gives detailed information as to harbors, shore lines and shoals, magnetic determinations, and particulars of changing conditions affecting navigation, is issued free to chart purchasers, upon request. The bulletin is revised annually and issued at the opening of navigation (in April) and supplements thereto are published monthly during the navigation season.

Complete sets of the charts and publications may be seen at the U. S. engineer offices in Duluth, Minn., Milwaukee, Wis., Chicago, Ill., Grand Rapids, Mich., Cleveland, Ohio, and Oswego, N. Y., but they are obtainable only at the sales offices above mentioned.

Great Lakes. Bulletin 26 [to supplement information given upon charts of Great Lakes]; edited by O. C. Hattery. U. S. Lake Survey Office, Detroit, Mich. [Apr. 1917]. 521 p. il. 3 tab. 4° † S-35459/3

NOTE.—Includes a special article, Compass and magnetism of the earth in Lake region; by Thomas Russell.

— Supplement 1, May 22, 1917, corrections and additions to Bulletin 26; to supplement information given upon charts of Great Lakes. U. S. Lake Survey Office, Detroit, Mich. [1917]. 15 leaves+[2] p. 4° †

Charts

Champlain, Lake. Lake Champlain, from Cumberland Head to Ligonier Point; chart 2. Scale 1:40,000. [U. S. Lake Survey Office, Detroit, Mich.] Mar. 24, 1917. 37.2×27.6 in. † 20c.

— Lake Champlain, from Ligonier Point to Potash Bay; chart 3. Scale 1:40,000. [U. S. Lake Survey Office, Detroit, Mich.] Apr. 17, 1917. 37.1×23.5 in. † 20c.

— Lake Champlain, from Rouses Point to Cumberland Head; chart 1. Scale 1:40,000. [U. S. Lake Survey Office, Detroit, Mich.] Mar. 9, 1917. 37.1×27.5 in. † 20c.

Detroit River. Chart of Detroit River; with inset, Lower Detroit River, showing available channels and positions of aids to navigation. Scale 1:40,000. [U. S. Lake Survey Office, Detroit, Mich.] Feb. 14, 1917. 43.1×24.3 in. † 25c.

Keweenaw Waterway, Mich., including Torch Lake and Canal, Lake Superior [with insets]. Scale 1:30,000. [U. S. Lake Survey Office, Detroit, Mich.] Apr. 18, 1917. 42.7×28.9 in. † 30c.

Portage entry and River, including harbor of refuge, Lake Superior, [Portage Lake] upper entrance and canal.

Superior, Lake. General chart of Lake Superior [with insets]. Scale 1:500,000. [U. S. Lake Survey Office, Detroit, Mich.] May 21, 1917. 28×49.2 in. † 30c.

Grand Marais, Mich., Harbor of refuge at Michipicoten Harbor, Ont.

JUDGE ADVOCATE GENERAL'S DEPARTMENT

Courts-martial. Manual for courts-martial, courts of inquiry, and of other procedure under military law. Revised [edition], corrected to Apr. 15, 1917. 1917. xvi+423 p. (War Dept. doc. 540.) * Cloth, 65c. War 17-97

MEDICAL DEPARTMENT

Drill regulations and service manual for sanitary troops. Army, 1914; corrected to Apr. 15, 1917. 1917. 235 p. il. 24° (War Dept. doc. 438.) * Cloth, 50c. War 17—115

MILITIA BUREAU

Circulars. Circular 23 [1916]; Nov. 6, 1916. [Reprint 1917.] 11 p. 12° ‡
 — Same, 19, 22-25 [1917]; Mar. 10—May 24, 1917. [1917.] various paging, 12° ‡

National Guard in Federal service, letter from Brig. Gen. William A. Mann on organization and entry into Federal service of National Guard. May 10, 1917. 3 p. (H. doc. 136.) ‡

ORDNANCE DEPARTMENT

Appropriations. Supplemental estimates of appropriations, War Department. May 26, 1917. 5 p. (H. doc. 153.) ‡

Automobile trucks. Description of Ordnance Department type Ford truck with list of tools and accessories. May 2, 1917. 22 p. ([Form] no. 1791.) * Paper, 5c. War 17—106

Deflection board. Description of deflection board, model of 1905, for guns, mechanical features, method of assembling and dismantling, and rules governing its care and preservation in service. Jan. 26, 1906, revised Jan. 26, 1912. [Reprint] 1917. 13 p. 1 pl. ([Form] no. 1666.) * Paper, 5c. War 17—93

Fire-control apparatus. Changes 1 [to] Ordnance Department pamphlet no. 1898, Price list of fire-control instruments, etc., revised Nov. 6, 1914. [1917.] 10 leaves. ‡

Gun mounts. Special specifications governing manufacture of 3-inch gun carriages, limbers, and caissons, model of 1916. May 13, 1916, revised Apr. 25, 1917. 1917. 17 p. 12° ([Form] no. 527.) ‡ War 17—81/3

— Special specifications governing manufacture of 3.8-inch howitzer carriages, limbers, and caissons, model of 1917. Mar. 31, 1917, revised May 7, 1917. 1917. 20 p. 12° ([Form] no. 537.) ‡ War 17—107

Ordnance Officers' Reserve Corps. Ordnance Officers' Reserve Corps. [1917.] 6 p. 4° †

Paints for projectiles, regulations prescribed by Ordnance Department. Revised Mar. 30, 1917. 1917. 10 p. 2 pl. ([Form] no. 1868.) * Paper, 10c. War 17—80/3

WATERTOWN ARSENAL

Tests of metals. Report of tests of metals and other materials made at United States testing laboratory at Watertown Arsenal, Mass., fiscal year 1915. 1917. iii+328 p. il. 46 pl. 210 p. of pl. * Cloth, \$1.00. 6—43952/3

QUARTERMASTER GENERAL OF ARMY

Advertising, contracts, and desk efficiency, lecture delivered before officers of Quartermaster Reserve Corps at Washington, D. C., Apr. 27, 1917; by Charles P. Daly. 1917. 13 p. 12° ‡ War 17—113

Army. Estimate of appropriation, disposition of remains of officers, civilians, and employees [who die in military service]. May 7, 1917. 2 p. (H. doc. 131.) ‡

Cables, Submarine. Use of commercial cable and telegraph for army purposes, lecture delivered before officers of Quartermaster Reserve Corps at Washington, D. C., Apr. 24, 1917; by William Albert King. 1917. 6 p. 12° ‡ War 17—112

Camps. Memorandum showing action that would be required by company, troop, or battery commanders, and supply officers of regiments to provide blank forms, funds, camp sites, shelter, water supply, light, sanitation, supplies, transportation, and personnel for company organizations created at "A" and regimental organization mobilized at "B." 1917. 11 p. 12° * Paper, 5c.

Camps—Continued. Memorandum showing action that would be required by quartermaster of mobilization camp, depot quartermasters, and department quartermasters to provide blank forms, funds, camp sites, shelter, water supply, light, sanitation, supplies, transportation, and personnel. 1917. 23 p. 12° * Paper, 5c.

Circulars. Circular 18 [1914]; Sept. 11, 1914. [Reprint] 1917. 30 p. 12° [Title is: Regulations relating to classification, appointment, promotion, transfer, separation, reinstatement, etc., of civil-service employees in Quartermaster Corps of Army.] ‡

— Same 3 and 4 [1917]; Mar. 7 and Apr. 17, 1917. 1917. [1]+135 p. and 2 p. 12° [Circular 3 is List of class A supplies and designated points of supply.] ‡

Great Britain. Army Service Corps of British army and organization of transport and transportation at the front in France, lectures delivered before officers of Quartermaster Corps and Quartermaster Reserve Corps at Washington, D. C., May 2 and 9, 1917; by F. K. Puckle. 1917. 30 p. 12° ‡

War 17—111

— Ordnance Department of British army, lecture delivered before officers of Quartermaster Corps and Quartermaster Reserve Corps at Washington, D. C., May 1, 1917; by T. Heron. 1917. 14 p. il. 12° ‡

War 17—110

Harbor Boat Service. United States Army, Harbor Boat Service regulations, 1917. 1917. 29 p. small 4° (War Dept. doc. 570.) * Cloth, 25c. War 17—109

Horses. Regulations issued by quartermaster general governing purchase and inspection of animals for Army. [1917.] 20 p. ‡

War 17—108

Manual for Quartermaster Corps, Army, 1916. 1917. 2 v. iii+803 p.+[5] leaves, il. 1 pl. 10 p. of pl. and [2]+594 p. il. 5 pl. 6 p. of pl. 5 maps, 3 tab. (War Dept. doc. 562.) [The 5 leaves given in the collation for v. 1 consist of detachable blank sheets for comments. For Changes 1 see Staff Corps, General, p. 748.] * Cloth, \$2.25 per set (2 vols.).

War 17—95

Messengers for headquarters of territorial departments. May 11, 1917. 2 p. (S. doc. 27.) ‡

Office organization and correspondence of Army, lecture delivered before officers of Quartermaster Reserve Corps, Apr. 17, 1917; by Charles P. Daly. 1917. 13 p. 12° ‡

War 17—74/4

Officers. Roster showing stations and duties of officers of Quartermaster Corps of Army, May 1, 1917. [1917.] 16 p. [Monthly.] ‡

7—31790

Stoppage circular, May 15, 1917. [1917.] 1 p. narrow large 8° [Monthly.] ‡

Uniforms. Specifications for uniform of Army, 1915. 1915 [reprint 1917, with additions]. 61+[36] p. 12° (War Dept. doc. 484.) [This publication includes Changes 1—11.] * Paper, 10c.

War 17—114

Wagon transportation for Army, lecture delivered before officers of Quartermaster Reserve Corps at Washington, D. C., May 15, 1917; by Chauncey B. Baker. 1917. 15 p. 12° ‡

War 17—104

SIGNAL OFFICE

Orders 6 and 7 [1917]; Apr. 16 and May 16, 1917. [1917.] 4 p. and 5 p. 12° ‡

STAFF CORPS, GENERAL

Army. Field service regulations, Army, 1914; corrected to Apr. 15, 1917. 1917. 244 p. il. 2 pl. 24° (War Dept. doc. 475.) * Cloth, 60c. War 17—98

Courts-martial. Changes 1 [for] Manual for courts-martial [1917]; Apr. 14, 1917. [1917.] 3 leaves. [Manual issued by Judge Advocate General's Department, Army. These changes have been made in the edition for 1917, entry for which appears on p. 745 of this Monthly catalogue.] ‡

Drill. Changes 1 [for Provisional] drill and service regulations for field artillery (horse and light) [1916]; Apr. 14, 1917. [1917.] 16 p. 16° ‡

— Changes 4 [for] Drill regulations and service manual for sanitary troops [1914]; Apr. 14, 1917. [1917.] 5 leaves, il. 24° [Regulations issued by Medical Department, Army.] ‡

Medical Department, Army. Changes 2 [for] Manual for Medical Department [1916]; Apr. 14, 1917. [1917.] 1 p. [Manual issued by Medical Department, Army.] ‡

Quartermaster Corps. Changes 1 [for] Manual for Quartermaster Corps [1916]; Apr. 30, 1917. [1917.] 3 leaves. [Manual issued by Quartermaster General of Army. See p. 747.] †

Shooting. Small arms firing manual, 1913; corrected to Apr. 15, 1917. 1917. 268 p. il. 2 pl. small 4° (War Dept. doc. 442.) [Includes Changes 1-18 which are incorporated in the text of the publication.] * Fabrikoid, 50c.

War 17-100

Uniforms. Regulations for uniform of Army, 1914. Revised edition. 1914 [reprint 1917, with additions]. 68+[25] p. il. 12° (War Dept. doc. 468.) [This publication includes Changes 1-19.] * Paper, 10c. War 12-29/3

War. Rules of land warfare [1914; corrected to Apr. 15, 1917]. 1917. 221 p. 16° (War Dept. doc. 467.) [Includes Changes 1 and 2 which are incorporated in the text of the publication.] * Fabrikoid, 50c. War 17-99



Monthly Catalogue
United States
Public Documents

No. 270
June, 1917

ISSUED BY THE
SUPERINTENDENT OF DOCUMENTS

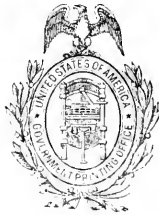

WASHINGTON
1917

Abbreviations

Appendix.....	app.	Page, pages.....	p.
Congress.....	Cong.	Part, parts.....	pt., pts.
Department.....	Dept.	Plate, plates.....	pl.
Document.....	doc.	Portrait, portraits.....	por.
Facsimile, facsimiles.....	facsim.	Quarto.....	4°
Folio.....	f°	Report.....	rp.
House.....	H.	Saint.....	St.
House bill.....	H. R.	Section, sections.....	sec.
House concurrent resolution.....	H. Con. Res.	Senate, Senate bill.....	S.
House document.....	H. doc.	Senate concurrent resolution.....	S. Con. Res.
House executive document.....	H. ex. doc.	Senate document.....	S. doc.
House joint resolution.....	H. J. Res.	Senate executive document.....	S. ex. doc.
House report.....	H. rp.	Senate joint resolution.....	S. J. Res.
House resolution (simple).....	H. Res.	Senate report.....	S. rp.
Illustration, illustrations.....	il.	Senate resolution (simple).....	S. Res.
Inch, inches.....	in.	Session.....	sess.
Latitude.....	lat.	Sixteenmo.....	16°
Longitude.....	long.	Table, tables.....	tab.
Mile, miles.....	m.	Thirtytwo-mo.....	32°
Miscellaneous.....	mis., misc.	Treasury.....	Treas.
Nautical.....	naut.	Twelvemo.....	12°
No date.....	n. d.	Twentyfour-mo.....	24°
No place.....	n. p.	Versus.....	vs., v.
Number, numbers.....	no., nos.	Volume, volumes.....	v., vol.
Octavo.....	8°	Year.....	yr.

Common abbreviations for names of States and months are also used.

*Document for sale by Superintendent of Documents.

†Distribution by office issuing document, free if unaccompanied by a price.

‡Document not obtainable.

Explanation

Words and figures inclosed in brackets [] are given for information, but do not appear on the title-pages of the publications catalogued. When size is not given octavo is to be understood. Size of maps is measured from outer edge of border, excluding margin. The dates, including day, month, and year, given with Senate and House documents and reports are the dates on which they were ordered to be printed. Usually the printing promptly follows the ordering, but various causes sometimes make delays. When Congress and session are not given with the numbers of Senate and House documents and reports, 65th Congress, 1st session, is to be understood.

SALES OF GOVERNMENT PUBLICATIONS

The Superintendent of Documents, Washington, D. C., is authorized to sell at cost of paper and printing any United States public document in his charge the distribution of which is not otherwise provided for.

Publications can not be supplied free to individuals nor forwarded in advance of payment.

Publications entered in this catalogue that are for sale by the Superintendent of Documents are indicated by a star (*) preceding the price. A dagger (†) indicates that application should be made to the Department, Bureau, or Division issuing the document. A double dagger (‡) indicates that the document is not obtainable. Whenever additional information concerning the method of procuring a document seems necessary it will be found under the name of the Bureau by which it was published. The Senate and House documents and reports are issued in limited editions, and, unless otherwise indicated, may be obtained only through Members of Congress.

In ordering a publication from the Superintendent of Documents, give (if known) the name of the publishing Department, Bureau, or Division, and the title of the publication. If the publication is numbered, give the number also. Every such particular assists in quick identification. Do not order by the Library of Congress card number.

The accumulation of publications in this Office amounts to several millions, of which over a million are assorted, forming the sales stock. Many rare books are included, but under the law all must be sold "at cost," regardless of their age or scarcity. Many of the books have been in stock some time and are apt to be shop-worn. In filling orders the best copy available is sent. A general price-list of public documents is not available, but lists on special subjects will be furnished on application.

MONTHLY CATALOGUE DISTRIBUTION

The Monthly catalogue is sent to each Senator, Representative, Delegate, Resident Commissioner, and officer in Congress, to designated depositories and State and Territorial libraries, to substantially all Government authors, and to as many school, college, and public libraries as the limited edition will supply.

Subscription price to individuals, \$1.10 a year, including index. Back numbers can not be supplied. Notify the Superintendent of Documents of any change of address.

LIBRARY OF CONGRESS CARDS

Numbers to be used in ordering the L. C. catalogue cards will be found at the end of the titles of the more important monographic documents. The figure following the card number (separated from it by a slanting line) indicates the number of cards required for entries suggested (title entry not included) on the cards. The price of the cards is 2c. for the first card and $\frac{8}{10}$ c. for each additional card for the same title ordered at the same time. Remittances for the L. C. catalogue cards should be made to the Librarian of Congress. They can not be furnished by the Superintendent of Documents.

INDEX

An Index to the Monthly catalogue is issued at the end of the fiscal year. This contains index entries for all the numbers issued from July to June, and can be bound with the numbers as an index to the volume. Persons desiring to bind the catalogue at the end of the year should be careful to retain the numbers received monthly, as duplicate copies can not be supplied.

HOW TO REMIT

Remittances for the documents marked with a star (*) should be made to the **Superintendent of Documents, Washington, D. C.**, by coupons, postal money order, express order, or New York draft. Currency may be sent at sender's risk.

Postage stamps, foreign money, defaced or smooth coins, positively will not be accepted.

For the convenience of the general public, coupons that are good until used in exchange for Government publications sold by the Superintendent of Documents may be purchased from his Office in sets of 20 for \$1.00. Address order to Superintendent of Documents, Government Printing Office.

No charge is made for postage on documents forwarded to points in United States, Alaska, Guam, Hawaii, Philippine Islands, Porto Rico, Samoa, or to Canada, Cuba, Mexico, or Shanghai. To other countries the regular rate of postage is charged, and remittances must cover such postage.

NOTES OF GENERAL INTEREST

The following publications issued by the various departments of the Government during the month of June are here reviewed under appropriate subject headings and can be obtained from the Office of the Superintendent of Documents at prices quoted:

AGRICULTURE

Status and Value of Farm Woodlots in the Eastern United States (Agriculture Department Bulletin 481).—Statistical and descriptive data showing the relation of the woodlot to the agricultural development of different sections of the East. Price, 15 cents.

Characteristics and Quality of Montana-Grown Wheat (Agriculture Department Bulletin 522).—Gives the milling qualities and baking tests of five distinct classes of wheat produced in Montana, of interest to farmers in that State and grain buyers generally. Price, 10 cents.

Effect of Fall Irrigation on Crop Yields at Belle Fourche, S. Dak. (Agriculture Department Bulletin 546).—Gives results of experiments directed chiefly to the crop yields secured on fall-irrigated land as compared with the yield of land not so irrigated. Price, 5 cents.

Variation in the Chemical Composition of Soils (Agriculture Department Bulletin 551).—Statistical data and discussion of results of the analyses of 69 samples of soil representing four soil provinces. Price, 5 cents.

Sweet Clover, Utilization (Farmers' Bulletin 820).—Statement of the value of sweet clover for feeding purposes, such as pasturage, hay, or ensilage. Price, 5 cents.

Shallu, or "Egyptian Wheat" (Farmers' Bulletin 827).—Brief account of a late-maturing variety of sorghum, which generally can not be depended on for grain production in dry-land sections. Price, 5 cents.

Management of Common Storage Houses for Apples in the Pacific Northwest (Farmers' Bulletin 852).—Deals with the fundamentals of construction and the efficient management of common storage houses for apples under conditions prevailing in Washington, Oregon, Idaho, and Montana. Price, 5 cents.

Plan for Handling Farm-Labor Problem (Farm Management Office Circular 2).—Outlines method of ascertaining needs of every farmer and sources from which he can be supplied with additional labor at times when needed. Price, 5 cents.

ARMY

Small Problems for Infantry (War Department).—Presents problems of operation and combat in open, including situations dealing with advance guards, outposts, and patrols. Price, 20 cents.

Ordnance Department Pamphlet 1698 (War Department).—Instructions for mounting, using, and caring for 12-inch mortar carriages, model of 1891, for mounting cast-iron mortars, model of 1886, and steel mortars, model of 1890. Price, 10 cents.

Ordnance Department Pamphlet 1704 (War Department).—Instructions for mounting, using, and caring for disappearing carriage, L. F., model of 1905 M1 for 6-inch R. F. guns, models of 1903, 1905, and 1908. Price, 10 cents.

Ordnance Department Pamphlet 1770 (War Department).—Handbook of Maxim automatic machine gun, caliber .30, model of 1904, with pack outfits and accessories. Price, 15 cents.

Military Laws of United States (War Department Document 472).—Contains all the permanent laws of the United States directly affecting the War Department, the Regular Army, the Volunteers, and the Militia, including legislation enacted up to March 5, 1917. Price, \$1.50.

Care of Dependents of Enlisted Men in Canada (Children's Bureau Miscellaneous Series 10).—Describes system of benefits which is provided for dependents of men in the Canadian expeditionary force, payable both while in the service and after discharge. Price, 10 cents.

Infantry and Cavalry Drill Regulations (War Department Document 488).—Instructions in the use of the automatic machine rifle, caliber .30, model of 1909, corrected to April 15, 1917. Price, 10 cents.

Provisional Drill and Service Regulations for Field Artillery, 6-inch Howitzer, 1917 (War Department Document 569, in four volumes).—Vol. 1, Dismounted and mounted instruction; Vol. 2, Maneuvers of the battery, battalion, and regiment, conditioning and training of horses, care and maintenance of equipment, ceremonies and bugle calls; Vol. 3, Firing instructions; Vol. 4, Artillery in the field. Price, 80 cents per set of four volumes.

Engineer Training Manual (War Department Document 584).—Prepared under the direction of the Chief of Engineers, United States Army, by the Board on Engineer Troops. Outlines the objects and general principles governing the training of engineers, the courses of studies which should be pursued, typical schedules of drills, practical demonstrations and exercises, and the necessary instructions for carrying them out. The following are now available for distribution, the title of each part suggesting its own applicability: Part 1, Preface, introduction, and principles of training, price 10 cents; Part 3, Engineer Officers' Reserve Corps, optional training, price 10 cents; Part 8, Intensive training and mobilization for war, price 15 cents; Appendix 1, Elements of administration, price 10 cents; Appendix 2, Instructions for use of company and regimental forms, price 30 cents; Appendix 3, Instructions for use of Engineer Department forms, price 20 cents; Appendix 4, Carpentry manual, price 10 cents; Appendix 5, Masonry manual, price 10 cents; and Appendix 6, Manual for blacksmiths, price 10 cents. Parts 2, 4, 5, 6, and 7 have not yet been published.

Field Battalion, Signal Corps (War Department Document 607).—Rules for property accountability and tables of organization and equipment. Price, 5 cents.

CANNING AND PRESERVING

Sanitary Control of Tomato-Canning Factories (Agriculture Department Bulletin 569).—Tells of conditions observed in several factories and what was done to correct causes of failure in making clean, sound, and sanitary tomato products. Price, 5 cents.

Home Canning by the One-Period Cold-Pack Method taught to canning club members in Northern and Western States (Farmers' Bulletin 839).—Practical methods for the canning of food products in the home with ordinary kitchen equipment and with comparatively little labor. Price, 5 cents.

Drying Fruits and Vegetables in the Home (Farmers' Bulletin 841).—Simple processes for conserving food by methods other than canning, with recipes for their preparation for the table. Price, 5 cents.

COMMERCE AND MANUFACTURES

Cotton Textiles (Foreign and Domestic Commerce Bureau Miscellaneous Series 58).—Paper on the international trade in cotton textiles and the merchandising methods followed by the principal exporting countries. Price, 5 cents.

Method of Computing Values in Foreign Trade Statistics (Foreign and Domestic Commerce Bureau Miscellaneous Series 59).—A publication which will prove of value in the comparison and analysis of the foreign-trade figures of different countries. Price, 5 cents.

Supplement to Foreign Import Duties on Motor Vehicles and Accessories (Foreign and Domestic Commerce Bureau Tariff Series 30A).—Contains the changes in the customs treatment of these articles which have taken place in many countries since the publication in November, 1914, of Tariff Series 30. Price, 5 cents.

Cotton Goods in British India: Part 3, Burma (Foreign and Domestic Commerce Bureau Special Agents Series 138).—General survey of the market and detailed report of the principal cloths sold in Burma. Price, 10 cents.

Markets for Construction Materials and Machinery in Cuba (Foreign and Domestic Commerce Bureau Special Agents Series 139).—An account of present building activities, material most extensively used, and commercial requirements in the island of Cuba. Price, 10 cents.

Markets for Agricultural Implements and Machinery in Brazil (Foreign and Domestic Commerce Bureau Special Agents Series 140).—An account of agricultural conditions, market for particular lines of goods, and suggestions concerning the trade and the most desirable course to be pursued by American manufacturers. Price, 10 cents.

Markets for Agricultural Implements and Machinery in Chile and Peru (Foreign and Domestic Commerce Bureau Special Agents Series 142).—Last of a series of reports pointing out opportunities for American manufacturers to increase their sales. Price, 5 cents.

EDUCATION

Service Instruction of American Corporations (Education Bureau Bulletin 34, 1916).—Outlines courses in business economics and efficiency training conducted by large industrial concerns for the benefit of their employees. Price, 15 cents.

Work of School Children During Out-of-School Hours (Education Bureau Bulletin 20, 1917).—Suggests the incorporation into the school program of profitable home-project enterprises in gardening, home making, shop work, and other phases of the practical arts. Price, 5 cents.

FISHERIES

Shrimp: Handling, Transportation, and Uses (Agriculture Department Bulletin 538).—Describes methods of icing, heading, cooking, preparing for market, packing for shipment, food value of meat, and utilization of waste. Price, 5 cents.

Pacific Salmon Fisheries (Fisheries Bureau Document 839).—Complete description of the fishing grounds, apparatus used, methods of preparing salmon for canning, with statistical data of the industry to date. Price, 25 cents.

Fishing in Priamur District of Siberia (Fisheries Bureau Document 844).—Information of value to American fishing interests, particularly those of the Pacific Coast. Price, 5 cents.

Mortality of Fishes on the West Coast of Florida (Fisheries Bureau Document 848).—Results of the investigation of the plague which has visited the coast of Florida at various times and killed numbers of fish. Price, 5 cents.

FORESTRY

Nursery Practice on the National Forests (Agriculture Department Bulletin 479).—Represents the results of the study and experience of many different members of the Forest Service and should prove of interest to those engaged in nursery work with forest trees. Price, 25 cents.

GEOLOGY

Tungsten Minerals and Deposits (Geological Survey Bulletin 652).—Gives general facts about tungsten, the minerals in which it is found, the kinds of deposits from which obtained, and colored illustrations of typical specimens of the mineral. Price, 25 cents.

HEALTH AND HYGIENE

Determination of Bacteria in Ice Cream (Agriculture Department Bulletin 563).—Gives results of experiments which indicate that bacteria are distributed quite evenly in commercial ice cream. Price, 5 cents.

Industrial Poisons Used or Produced in the Manufacture of Explosives (Labor Statistics Bureau Bulletin 219).—Describes the physiological action of poisons, process of manufacture, and methods of treatment and prevention of industrial poisoning in the munitions industry. Price, 15 cents.

INSECT PESTS

Horse-Radish Flea-Beetle, Its Life History and Distribution (Agriculture Department Bulletin 535).—An account of a destructive insect pest which may continue to spread unless growers practice methods of control. Price, 5 cents.

European Earwig and Its Control (Agriculture Department Bulletin 566).—Describes an insect which lately has caused much annoyance to farmers in the vicinity of Newport, R. I. and may spread to other sections unless checked. Price, 5 cents.

Sheep Tick and Its Eradication by Dipping (Farmers' Bulletin 798).—Describes the nature and habits of a bloodsucking parasite which infests sheep on both farms and ranges and practical methods for destroying the pest. Price, 5 cents.

Carbon Disulphid as an Insecticide (Farmers' Bulletin 799).—Gives facts regarding the nature and the general principles involved in the safe, economic, and effective use of a liquid used extensively in destroying insect pests. Price, 5 cents.

Mites and Lice on Poultry (Farmers' Bulletin 801).—In addition to a description of these external parasites, this bulletin tells of a new and effective but cheap insecticide for use in destroying them. Price, 5 cents.

INTERSTATE COMMERCE COMMISSION

Interstate Commerce Commission Accounting Bulletin 14 (supersedes Accounting Bulletin 9).—Interpretations of accounting classifications embodied in uniform system of accounts for electric railways prescribed by Interstate Commerce Commission in accordance with section 20 of Act to Regulate Commerce, effective May 1, 1917. Price, 15 cents.

LAWS

Immigration Laws (Immigration Bureau, Labor Department).—Gives text of act of February 5, 1917, and those portions of other acts still in force, together with rules adopted for their enforcement. Price, 10 cents.

LIVE STOCK

Horse-Breeding Suggestions for Farmers (Farmers' Bulletin 803).—Advice which can be followed with profit by the farmer in breeding, feeding, and management of farm mares so as to produce better horses. Price, 5 cents.

Equipment for Farm Sheep Raising (Farmers' Bulletin 810).—Contains description and working drawings for the erection of barns, sheds, feed racks, grain troughs, fences, and hurdles. Price, 5 cents.

How Live Stock is Handled in the Bluegrass Region of Kentucky (Farmers' Bulletin 812).—Points out to the farmer ways of increasing his profits on live stock and gives an analysis of business on six individual farms. Price, 5 cents.

Live-Stock Classifications at County Fairs (Farmers' Bulletin 822).—Rules for the guidance of fair officials and prospective exhibitors in the conduct of live-stock shows. Price, 5 cents.

MINES AND MINING

Coking of Illinois Coals (Mines Bureau Bulletin 138).—Gives results of tests and historical review of present conditions and future prospects regarding the coking of Illinois coals. Price, 20 cents.

Mining Industry in Alaska During Calendar Year 1915 (Mines Bureau Bulletin 142).—Contains a general description of the mining districts of Alaska, with rules to be followed in first-aid and mine-rescue training. Price, 10 cents.

Absorption of Methane and Other Gases by Coal (Mines Bureau Technical Paper 147).—Gives results of experiments with air and with an atmosphere of nitrogen. Price, 5 cents.

Answers to Questions on the Flotation of Ores (Mines Bureau Technical Paper 149).—Answers with clearness 24 pertinent questions on the possibility of applying the flotation process in the treatment of ores. Price, 5 cents.

PAPER INDUSTRY

Report of Federal Trade Commission on News-Print Paper Industry (Federal Trade Commission).—Contains general description of the news-print paper industry, jobbers' commissions and margins of gross profit, costs and profits of manufacture, supply and demand factors, evidence of violations of antitrust laws, summary of principal facts, conclusions, recommendations, with statistical data, and exhibits. Price, 10 cents.

PETROLEUM PRODUCTS

Motor Gasoline: Properties, Laboratory Methods of Testing, and Practical Specifications (Mines Bureau Technical Paper 166).—Paper intended to aid the public in becoming generally acquainted with methods of testing gasoline. Price, 5 cents.

SOIL SURVEYS

The following soil surveys, separates from Field Operations of the Bureau of Soils, 1915, contain descriptive text and maps of the area, climate, and soil: Fairfax and Alexandria counties, Va., 15 cents; Hamilton County, Ohio, 15 cents; New Castle County, Del., 15 cents; Polk County, Nebr., 15 cents; Schoharie County, N. Y., 15 cents.

STATISTICS

A Graphic Survey of Book Publication, 1890-1916 (Education Bureau Bulletin 14, 1917).—Charts which show at a glance the increase and decrease, by years, in the number of books published in the United States, grouped according to the international system of classification into 24 divisions. Price, 5 cents.

Abstract of the Census of Manufactures, 1914 (Census Bureau).—Contains in condensed form all the essential statistics collected at the census of 1914, including statistics for the census as a whole, for the separate industries, and for the States and principal cities. Price, 65 cents.

TECHNOLOGY

Emissivity of Straight and Helical Filaments of Tungsten (Standards Bureau Scientific Papers 300).—Gives data on the radiation from the inside and the outside of a helically wound tungsten filament in an atmosphere of nitrogen. Price, 5 cents.

Properties of the Calcium Silicates and Calcium Aluminate Occurring in Normal Portland Cement (Standards Bureau Technologic Papers 78).—A scientific discussion and analysis of the constituents of Portland cement. Price, 25 cents.

Effusion Method of Determining Gas Density (Standards Bureau Technologic Papers 94).—Gives data of a series of tests and description of apparatus used to secure best results in determining the density of gas while being metered. Price, 10 cents.

Comparative Tests of Stitches and Seams (Standards Bureau Technologic Papers 96).—Results of experiments which show that seams made with the double-locked stitch are stronger than those made with the shuttle stitch. Price, 5 cents.

Standardization of Bomb Calorimeters (Standards Bureau Circular 11, 3d edition).—Useful suggestions for the design or selection of a calorimetric equipment, precautions to be observed in its manipulation, and method to be followed in the computation of results. Price, 5 cents.

Standard Samples, General Information (Standards Bureau Circular 25, 6th edition).—Gives ordering and shipping regulations, together with methods employed by the Bureau in analyzing samples of iron and steel ores and organic substances. Price, 5 cents.

National Standard Hose Couplings and Fittings for Public Fire Service (Standards Bureau Circular 50, 2d edition).—Historical summary and present status of the movement for uniform sizes and threads of couplings for fire hose throughout the United States. Price, 5 cents.

WAR WITH GERMANY

United States at War: Organizations and Literature, I (Bibliography Division, Library of Congress).—Condensed information concerning the functions of the various organizations called into existence for the purpose of aiding the government of the United States in its war activities, and a chronological summary of events before and after the declaration of war. Price, 10 cents.

CORRECTION FOR MARCH, 1917, MONTHLY CATALOGUE

Transfer 1st entry under Ordnance Department, p. 631, beginning "*Ordnance*, Index to Ordnance pamphlets," to p. 618, with center head "*Ordnance Bureau*," so that they will appear after entry under "*Nautical Almanac Office*," and substitute "*Ordnance*" for — in 2d entry under "*Ordnance Department*" on p. 631.

Binding the Catalogue

The Documents Office will soon issue an index to all entries in the twelve numbers of the Monthly Catalogue, July, 1916, to June, 1917. A title-page for the twelve numbers of the catalogue will accompany the index. Duplicate numbers of the Monthly Catalogue can not be supplied.

MONTHLY CATALOGUE

No. 270

JUNE

1917

AGRICULTURE DEPARTMENT

NOTE.—Those publications of the Department of Agriculture which are for sale will be supplied by the Superintendent of Documents, Washington, D. C. The Department issues a monthly list of publications, which is mailed to all applicants, enabling them to select such reports and bulletins as interest them.

Benzene. Toxicity of various benzene derivatives to insects [with list of literature cited]; by William Moore. June 11, 1917. cover-title, p. 371-381, il. 2 pl. large 8° [From Journal of agricultural research, v. 9, no. 11.] ‡

Drying fruits and vegetables in home, with recipes for cooking. June, 1917. 29 p. il. (Farmers' bulletin 841.) * Paper, 5c. Agr 17-599

Eupatorium ageratoides, cause of trembles [with list of literature cited]; by R. S. Curtis and Frederick A. Wolf. June 11, 1917. cover-title, 397-404+[2] p.+ [1] leaf, 3 p. of pl. large 8° [From Journal of agricultural research, v. 9, no. 11.] ‡

Food. Regulation 29 [of Rules and regulations for enforcement of food and drugs act] relating to marking quantity of food in package form, as amended by food inspection decisions 154, 157, 163, and 168. June 15, 1917. 3 p. [Rules and regulations amended were issued as Circular 21 of the Agriculture Department.] †

— Wheatless meals [etc.]. [1917.] 8 p. 4° (Food thrift series 5.) †

Journal of agricultural research, v. 9, no. 10-12; June 4-18, 1917. 1917. cover-titles, 343-426+[16] p.+ [5] leaves, il. 4 pl. 22 p. of pl. large 8° [Weekly. Volume 9, no. 13, the index for v. 9, will appear in a later Monthly catalogue.] * Paper, no. 10 and 12, each 15c., no. 11, 20c. single copy; \$3.00 a yr.

Agr 13-1723/3

CONTENTS.—No. 10. Pink bollworm, *Pectinophora gossypiella* [with list of literature cited]; by August Busck.—No. 11. Toxicity of various benzene derivatives to insects [with list of literature cited]; by William Moore.—Hybrids of *Zea ramosa* and *Zea tunicata* [with list of literature cited]; by G. N. Collins.—*Eupatorium ageratoides*, cause of trembles [with list of literature cited]; by R. S. Curtis and Frederick A. Wolf.—No. 12. Study of methods of estimation of metabolic nitrogen; by E. B. Forbes, C. E. Mangels, and L. E. Morgan.—New strain of *Rhizoctonia solani* on potato; by J. Rosenbaum and M. Shapovalov.—Form of potato disease produced by *Rhizoctonia*; by Glen B. Ramsey.

NOTE.—This publication is published by authority of the Secretary of Agriculture with the cooperation of the Association of American Agricultural Colleges and Experiment Stations. It is distributed free only to libraries of agricultural colleges and experiment stations, to large universities, technical schools, and to such institutions as make suitable exchanges with the Agriculture Department. Others desiring the Journal may obtain it from the Superintendent of Documents at the prices stated above.

Nitrogen. Study of methods of estimation of metabolic nitrogen; by E. B. Forbes, C. E. Mangels, and L. E. Morgan. June 18, 1917. cover-title, p. 405-411, large 8° [From Journal of agricultural research, v. 9, no. 12.] ‡

Pink boll worm in Texas. communication submitting urgent estimate of appropriation for preventing establishment and spread of pink boll worm in Texas. June 25, 1917. 4 p. (H. doc. 204.) ‡

Potatoes. Form of potato disease produced by *Rhizoctonia*; by Glen B. Ramsey. June 18, 1917. cover-title, 421-426+[3] p. 4 p. of pl. large 8° [From Journal of agricultural research, v. 9, no. 12.] ‡

Quarantine on account of gipsy moth and brown-tail moth. Notice of quarantine 27, with regulations, effective July 1, 1917. [1917.] 4 p. (Federal Horticultural Board.) [Supersedes Notice of quarantine 25.] †

Soils. Influence of crop, season, and water on bacterial activities of soil [with list of literature cited]; by J. E. Greaves, Robert Stewart, and C. T. Hirst. May 28, 1917. cover-title, p. 293-341, il. large 8° [From Journal of agricultural research, v. 9, no. 9.] ‡

Weekly news letter. v. 4, no. 44-47; June 6-27, 1917. [1917.] Each 8 p. 4°
* Paper, 50c. a yr. Agr 14-310/3

Maps

Atlas of American agriculture: Advance sheet 1, Precipitation, average annual precipitation in inches, based on records of about 1600 stations for 20-year period 1895-1914, and 2000 additional records, from 5 to 19 years in length, uniformly adjusted to same period; prepared by Joseph Burton Kincer. Scale 1:8,000,000. Geological Survey [Washington, D. C.] Jan. 1917. 16.1×24 in. (Weather Bureau.) * 15c.

ANIMAL INDUSTRY BUREAU

Buttermilk a food drink. June 23, 1917. 2 p. ([Publication] 22.) * Paper, 5c.

Cattle-shows. Live-stock classifications at county fairs; [by] S. H. Ray. June, 1917. 12 p. il. (Agriculture Dept. Farmers' bulletin 822.) * Paper, 5c. Agr 17-595

Cheese. Food value of American cheese. June 23, 1917. 2 p. ([Publication] 21.) * Paper, 5c.

— Manufacture of cottage cheese in creameries and milk plants. [1917.] 4 p. ([Publication] 19.) †

— Ways to use cottage cheese. [1917.] 2 p. ([Publication] 18.) †

Glanders and farcy, by Rush Shippen Huidekoper; revised by A. Eichhorn. [1917.] 12 p. [Reprinted, without illustrations and with slight condensation, from Special report on diseases of horse, 1916.] * Paper, 5c.

Agr 17-608

Horses. Breeds of draft horses; by G. Arthur Bell. Nov. 16, 1914, reprinted with corrections, Mar. 1917. 16 p. il. (Agriculture Dept. Farmers' bulletin 619.) * Paper, 5c. Agr 14-1580/3

— Horse-breeding suggestions for farmers; [by] H. H. Reese. May, 1917. 22 p. il. (Agriculture Dept. Farmers' bulletin 803.) [Includes lists of Agriculture Department publications relating to horses.] * Paper, 5c.

Agr 17-573

Ice-cream. Determination of bacteria in ice cream; by S. Henry Ayers and W. T. Johnson, jr. June 19, 1917. 16 p. il. (Agriculture Dept. Bulletin 563.) * Paper, 5c. Agr 17-592

Service announcements. Service and regulatory announcements, Apr. 1917; [no.] 120. June 5, 1917. p. 39-46. [Monthly.] * Paper, 5c. single copy, 50c. a yr. Agr 7-1658/2

NOTE.—The free distribution of this publication will be limited to persons in the service of the Animal Industry Bureau, to proprietors of establishments at which the Federal meat inspection is conducted, to public officials whose duties render it necessary for them to have such information, and to journals especially concerned. Others desiring copies may obtain them from the Superintendent of Documents at the price stated above.

Sheep. Equipment for farm sheep raising; [by] V. O. McWhorter. June, 1917. 28 p. il. (Agriculture Dept. Farmers' bulletin 810.) [Includes lists of Agriculture Department publications relating to sheep raising.] * Paper, 5c.

Agr 17-580

Sheep tick and its eradication by dipping; [by] Marion Imes. May, 1917. 31 p. il. (Agriculture Dept. Farmers' bulletin 798.) * Paper, 5c. Agr 17-578

BIOLOGICAL SURVEY BUREAU

Moles. Common mole of eastern United States; [by] Theo. H. Scheffer. Revised Apr. 1917. [1917.] 12 p. il. (Agriculture Dept. Farmers' bulletin 583.) * Paper, 5c. Agr 17-624

CHEMISTRY BUREAU

- Service announcements.* Service and regulatory announcements, supplement 25. June 20, 1917. p. 261-320. [Contains Notices of judgment under food and drugs act 4701-50.] * Paper, 10c. Agr 14-194/4
- Same, supplement 26. June 13, 1917. p. 321-374. [Contains Notices of judgment under food and drugs act 4751-4800.] * Paper, 10c.
- Shrimp*, handling, transportation, and uses; by Ernest D. Clark and Leslie MacNaughton. June 27, 1917. 8 p. 2 p. of pl. (Agriculture Dept. Bulletin 538.) * Paper, 5c. Agr 17-611
- Tomato canneries.* Sanitary control of tomato-canning factories; by Burton J. Howard, in collaboration with Charles H. Stephenson. June 25, 1917. 29 p. il. 2 p. of pl. (Agriculture Dept. Bulletin 569.) * Paper, 5c. Agr 17-613

CROP ESTIMATES BUREAU

- Monthly crop report*, June, 1917; v. 3, no. 6. [1917.] p. 45-56. il. 4° †
Agr 15-616/4

NOTE.—Consists largely of tabular statements relating to agriculture, including estimates of acreage, condition, etc., and prices and values of crops and live stock.

ENTOMOLOGY BUREAU

- Cabbage-worms.* Common cabbage worm; by F. H. Chittenden. Nov. 20, 1916, reprinted with corrections, Apr. 1917. 16 p. il. (Agriculture Dept. Farmers' bulletin 766.) [Includes lists of Agriculture Department publications relating to insects injurious to truck crops.] * Paper, 5c. Agr 16-1272/2
- Carbon disulphid* as insecticide; [by] W. E. Hinds. June, 1917. 21 p. (Agriculture Dept. Farmers' bulletin 799.) [This is a revision of Farmers' bulletin 145.] * Paper, 5c. Agr 17-594
- European carciy* and its control; by D. W. Jones. June 18, 1917. 12 p. il. (Agriculture Dept. Bulletin 566.) * Paper, 5c. Agr 17-593
- Horse-radish flea-beetle*, its life history and distribution [with bibliography]; by F. H. Chittenden and Neale F. Howard. June 28, 1917. 16 p. il. (Agriculture Dept. Bulletin 535.) * Paper, 5c. Agr 17-610
- Insects.* How to detect outbreaks of insects and save grain crops; [by] W. R. Walton. June, 1917. 24 p. il. (Agriculture Dept. Farmers' bulletin 835.) * Paper, 5c. Agr 17-597
- Mites and lice on poultry*; [by] F. C. Bishopp and H. P. Wood. May, 1917. 27 p. il. (Agriculture Dept. Farmers' bulletin 801.) [Includes lists of Agriculture Department publications relating to insects affecting health of man and domestic animals.] * Paper, 5c. Agr 17-579
- Pink bollworm*, *Pectinophora gossypiella* [with list of literature cited]; by August Busck. June 4, 1917. cover-title, 343-370+[4] p.+[2] leaves, il. 6 p. of pl. large 8° [From Journal of agricultural research, v. 9, no. 10.] ‡

FARM MANAGEMENT OFFICE

- Cattle.* How live stock is handled in bluegrass region of Kentucky; [by] J. H. Arnold. May, 1917. 14 p. (Agriculture Dept. Farmers' bulletin 812.) * Paper, 5c. Agr 17-576
- Farm labor.* Plan for handling farm-labor problem. June 5, 1917. 31 p. (Circular 2.) [About half of the pages are blank.] * Paper, 5c. Agr 17-575

FEDERAL HORTICULTURAL BOARD

- Service announcements.* Service and regulatory announcements, Apr. 1917; [no.] 39. June 1, 1917. p. 37-47. * Paper, 5c. Agr 14-383/5

FOREST SERVICE

- Forestry laws.* State forestry laws, parallel classification showing comparative progress of each State in forestry legislation; New Hampshire, serial 1, through [regular session] 1915; compiled in Office of State Cooperation by Jeannie S. Peyton. June 8, 1917. 13 p. 4° ‡
Agr 15-1074/3

- National forests* by districts. May 22, 1917. 1 sheet (with illustration on verso) oblong large 8°, folded into 24° size and so printed as to number 9 pages. †
- Nursery practice* on national forests; by C. R. Tillotson. May 31, 1917. cover-title, 86 p. il. 22 p. of pl. (Agriculture Dept. Bulletin 479.) * Paper, 25c. Agr 17—585
- Timber*. Instructions for making timber surveys in national forests, including standard classification of forest types. 1917. 53 p. 16° ‡ Agr 17—605
- Wood-lots*. Status and value of farm woodlots in eastern United States; by E. H. Frothingham. May 11, 1917. cover-title, 44 p. il. map. (Agriculture Dept. Bulletin 481.) [Includes lists of Agriculture Department publications relating to care of forests.] * Paper, 15c. Agr 17—494/3

INSECTICIDE AND FUNGICIDE BOARD

- Service announcements*. Service and regulatory announcements, no. 15. May 28, 1917. p. 193-226. * Paper, 5c. Agr 14—384/4
- NOTE.—The free distribution of this publication will be limited to firms, establishments, and journals especially concerned. Others desiring copies may obtain them from the Superintendent of Documents at the price stated above.

MARKETS AND RURAL ORGANIZATION OFFICE

- Apples*. Preliminary report on apple-packing houses in the Northwest; by W. M. Scott and W. B. Alwood. June 8, 1917. 31 p. il. (Markets doc. 4.) * Paper, 5c. Agr 17—614
- Cotton*. System of accounts for cotton warehouses; by Roy L. Newton and John R. Humphrey. June 26, 1917. cover-title, 32 p. il. (Agriculture Dept. Bulletin 520.) [Includes lists of Agriculture Department publications relating to marketing of cotton.] * Paper, 5c. Agr 17—609

PLANT INDUSTRY BUREAU

- Alfalfa*. Alfalfa seed production, by J. M. Westgate, Roland McKee, and M. W. Evans; with notes on insect enemies of alfalfa seed, by F. M. Webster. [Reprint] 1917. 36 p. il. (Agriculture Dept. Farmers' bulletin 495.) [Prepared in cooperation with Entomology Bureau.] * Paper, 5c. Agr 12—988/6
- Comparison of hourly evaporation rate of atmometers and free water surfaces with transpiration rate of *Medicago sativa* [with list of literature cited]; by Lyman J. Briggs and H. L. Shantz. May 28, 1917. cover-title, 277-292 + [2] p. + [1] leaf, il. 3 p. of pl. large 8° [From Journal of agricultural research, v. 9, no. 9.] ‡
- Apples*. Management of common storage houses for apples in Pacific Northwest; [by] H. J. Ramsey [and] S. J. Dennis. June, 1917. 23 p. il. (Agriculture Dept. Farmers' bulletin 852.) [Prepared in cooperation with Markets and Rural Organization Office.] * Paper, 5c. Agr 17—600
- Corn*. Germination of seed corn; by J. W. T. Duvel. [Reprint] 1917. 16 p. il. (Agriculture Dept. Farmers' bulletin 253.) * Paper, 5c. Agr 6—582/2
- Hybrids of *Zea ramosa* and *Zea tunicata* [with list of literature cited]; by G. N. Collins. June 11, 1917. cover-title, 383-396 + [8] p. il. 9 p. of pl. large 8° [From Journal of agricultural research, v. 9, no. 11.] ‡
- Crops*. Effect of fall irrigation on crop yields at Belle Fourche, S. Dak.; by F. D. Farrell and Beyer Aune. June 27, 1917. 15 p. il. (Agriculture Dept. Bulletin 546.) [Includes lists of publications of Agriculture Department on related subjects.] * Paper, 5c. Agr 17—606
- Peaches*. Canning peaches on farm; by H. P. Gould and W. F. Fletcher. [Reprint] 1917. 26 p. il. (Agriculture Dept. Farmers' bulletin 426.) [Letter of transmittal omitted from this reprint.] * Paper, 5c. Agr 10—1828/5
- Potatoes*. New strain of *Rhizoctonia solani* on potato; by J. Rosenbaum and M. Shapavolov [Shapovalov]. June 18, 1917. cover-title, 413-420 + [1] p. il. 2 p. of pl. large 8° [From Journal of agricultural research, v. 9, no. 12.] ‡

- Seeds.* Testing farm seeds in home and in rural school; by F. H. Hillman. [Reprint] 1917. 47 p. il. (Agriculture Dept. Farmers' bulletin 428.) * Paper, 5c. Agr 11—201/2
- Shallu*, or Egyptian wheat, late-maturing variety of sorghum; [by] Benton E. Rothgeb. June, 1917. 8 p. il. (Agriculture Dept. Farmers' bulletin 827.) * Paper, 5c. Agr 17—596
- Sweet clover:* Utilization; [by] H. S. Coe. May, 1917. 32 p. il. (Agriculture Dept. Farmers' bulletin S20.) * Paper, 5c. Agr 17—581
- Weeds* used in medicine; by Alice Henkel. [Reprint] 1917. 43 p. il. (Agriculture Dept. Farmers' bulletin 188.) [Letter of transmittal omitted from this reprint.] * Paper, 5c. Agr 7—261/3
- Wheat.* Characteristics and quality of Montana-grown wheat; by Levi M. Thomas. May 18, 1917. cover-title, 34 p. il. 2 p. of pl. (Agriculture Dept. Bulletin 522.) [Prepared in cooperation with Markets and Rural Organization Office.] * Paper, 10c. Agr 17—586

PUBLIC ROADS AND RURAL ENGINEERING OFFICE

- Automobile registrations*, licenses, and revenues in United States, 1916; prepared by Division of Road Economics. June 21, 1917. 15 p. il. (Agriculture Dept. Circular 73.) * Paper, 5c. Agr 16—887/3

PUBLICATIONS DIVISION

- Agriculture Department.* Department bulletins 251-275, [title-page] with contents and index. 1917. 7+13 p. * Paper, 5c.
- Monthly list of publications [of Agriculture Department]. Apr. 1917. [1917.] 4 p. † Agr 9—1414/2
- Same, May, 1917. [1917.] 4 p. †
- Farmers' bulletins* [available for distribution]. June, 1917. 3 p. †

SOILS BUREAU

- Fairfax County, Va.* Soil survey of Fairfax and Alexandria counties, Va.; by William T. Carter, jr., and C. K. Yingling, jr. 1917. 43 p. il. 4 p. of pl. map. [From Field operations, 1915.] * Paper, 15c.
- Hamilton County, Ohio.* Soil survey of Hamilton County, Ohio; by A. L. Goodman, E. R. Allen, and S. W. Phillips. 1917. 39 p. il. map. [Prepared in cooperation with Ohio Agricultural Experiment Station. From Field operations, 1915.] * Paper, 15c.
- New Castle County, Del.* Soil survey of New Castle County, Del.; by T. M. Morrison, William B. Seward, and Oliver I. Snapp. 1917. 34 p. il. map. [Prepared in cooperation with Delaware College and Agricultural Experiment Station. From Field operations, 1915.] * Paper, 15c.
- Polk County, Nebr.* Soil survey of Polk County, Nebr.; by J. M. Snyder and Thomas E. Kokjer. 1917. 30 p. il. map. [Prepared in cooperation with Nebraska Soil Survey. From Field operations, 1915.] * Paper, 15c.
- Schoharie County, N. Y.* Soil survey of Schoharie County, N. Y.; by E. T. Maxon and G. L. Fuller. 1917. 34 p. il. 4 p. of pl. map. [Prepared in cooperation with New York State College of Agriculture. From Field operations, 1915.] * Paper, 15c.
- Soil surveys.* List of soil surveys. [1917.] 21 p. † Agr 9—1549/3
- Soils.* Variation in chemical composition of soils; by W. O. Robinson, L. A. Steinkoenig, and William H. Fry. June 26, 1917. 16 p. (Agriculture Dept. Bulletin 551.) * Paper, 5c. Agr 17—612

SOLICITOR OF DEPARTMENT OF AGRICULTURE

- Drugs.* Food and drugs act, decision of circuit court of appeals for 6th circuit, affirming judgment of district court for northern district of Ohio in case involving violation of food and drugs act of June 30, 1906, as amended by act of Aug. 23, 1912. 1917. 6 p. (Circular 88.) * Paper, 5c.

STATES RELATIONS SERVICE

Canning and preserving. Canned fruit, preserves, and jellies, household methods of preparation; by Maria Parloa. [Reprint] 1917. 31 p. il. (Agriculture Dept. Farmers' bulletin 203.) [Formerly issued by Experiment Stations Office. Letter of transmittal and lists of contents and illustrations omitted from this reprint.] * Paper, 5c. Agr 7—273/3

— Cooperative extension work in agriculture and home economics: Canning, preserving, pickling; [by Mary E. Creswell and Ola Powell]. [Reprint June 9, 1917.] 15 p. (S. R. S. doc. 22.) †

— Home canning by one-period cold-pack method taught to canning club members in Northern and Western States; [by] O. H. Benson. June, 1917. 39 p. il. (Agriculture Dept. Farmers' bulletin 839.) * Paper, 5c. Agr 17—583

Experiment station record. Experiment station record, v. 36, no. 7; May, 1917. 1917. cover-title. x+691-706 p. * Paper, 15c. single copy, \$1.00 per vol. (2 vols. a yr.). Agr 9—832/4

NOTE.—Mainly made up of abstracts of reports and publications on agricultural science which have recently appeared in all countries, especially the United States. Extra numbers, called abstract numbers, are issued, 3 to each volume. These are made up almost exclusively of abstracts, that is, they contain no editorial notes and only a limited number of current notes.

— Same, v. 36, no. 8; June, 1917. 1917. cover-title, x+701-800 p.

Food for young children; [by] Caroline L. Hunt. Reprinted June, 1917. 20 p. il. (Agriculture Dept. Farmers' bulletin 717.) * Paper, 5c. Agr 16—403/3

Roads. Illustrated lecture on public-road improvement [with list of references]. June, 1917. cover-title. 12 p. (Agriculture Dept. Syllabus 29.) [Prepared in cooperation with Public Roads and Rural Engineering Office.] † Agr 17—604

PORTO RICO AGRICULTURAL EXPERIMENT STATION

Coffee. Effect of different methods of transplanting coffee; by T. B. McClelland. June 29, 1917. 11 p. 1 pl. (Bulletin 22.) * Paper, 5c. Agr 17—615

Rice. Absorption of nutrients as affected by number of roots supplied with nutrient [with list of literature cited]; by P. L. Gile and J. O. Carrero. Apr. 16, 1917. cover-title, p. 73-95, il. large S° [From Journal of agricultural research, v. 9, no. 3.] ‡

WEATHER BUREAU

Climatological data. Climatological data [for United States by sections, v. 3, no. 13; [calendar] year 1916. [1917.] cover-title. [395] p. il. 2 maps. 2 p. of maps. 4° * Paper, 35c. complete monthly number, \$4.00 a yr. Agr 14—566/4

NOTE.—Made up of separate Climatological data issued from 42 section centers of the United States. Printed at the several section centers and assembled and bound at the Washington Office. Issued principally for service use and exchange. The separate Climatological data are sold by the Superintendent of Documents at the rate of 5c. single copy, 50c. a yr. for each section.

— Same, v. 4, no. 3; Mar. 1917. [1917.] cover-title, [247] p. il. map, 2 p. of maps. 4°

Frost. Notes on frost; by E. B. Garriott. Revised Aug. 1911, by Alexander G. McAdie. [reprint] 1917. 35 p. il. (Agriculture Dept. Farmers' bulletin 104.) [Letter of transmittal omitted from this reprint.] * Paper, 5c. Agr 7—183/3

Lightning and forest fires in California; by Andrew H. Palmer. 1917. [1]+99-102 p. il. 1 pl. 2 p. of pl. 4° [From Monthly weather review, Mar. 1917.] †

Monthly weather review. Monthly weather review, v. 45, no. 3; Mar. 1917. [June 1] 1917. cover-title, p. 91-148, il. 1 pl. 16 p. of pl. and maps. 4° * Paper, 25c. single copy, \$2.50 a yr. Agr 9—990/5

NOTE.—Summary of weather and river and flood reports from all parts of the United States, with notes covering other countries, and various topics of meteorology. The material is prepared and classified in accordance with the following sections: Sec. 1, Aerology.—Sec. 2, General meteorology.—Sec. 3, Forecasts and general conditions of atmosphere.—Sec. 4, Rivers and floods.—Sec. 5, Seismology.—Sec. 6, Bibliography.—Sec. 7, Weather of month.

SPECIAL ARTICLES.—Solar and sky radiation measurements during Mar. 1917; by Herbert H. Kimball.—Hall in United States; by Alfred J. Henry.—Lightning and forest fires in California; by Andrew H. Palmer.—Density of snow [with list of references], by Alfred J. Henry; with note on disappearance and settling of snow in 1915-16 near Reno, Nev., by Henry F. Alcibiore.—Tornado at Cincinnati, Ohio, Mar. 11, 1917; by William Charles Devereaux.—Tornadoes of Mar. 11, 1917, in Montgomery County, Ohio; by R. Frank Young.—Cold waves and freezing temperatures at Tampa, Fla.; by Walter J. Bennett.—Skew frequency curve applied to stream gage data; by William Gardner Reed.—Weather conditions over north Atlantic Ocean during Mar. 1916.

Monthly weather review.—Continued. Monthly weather review, v. 45, no. 4; Apr. 1917. [June 30] 1917. cover-title, p. 149-201, il. 1 pl. 9 p. of pl. and maps, 4[°]

SPECIAL ARTICLES.—Solar and sky radiation measurements during Apr. 1917; by Herbert H. Kimball.—Equation of horizontal rainbows; by Kōkichi Otake.—Improved kite hygrometer and its records; by Willis Ray Gregg.—Anemometer records on Buffalo office building compared with those secured near surface of Lake Erie; by Benjamin C. Kadel.—Some new instruments for oceanographical research; by Hans Pettersson.—On working up precipitation observations [by Hugo Meyer; translation of extracts].—Tornado of Apr. 5, 1917, at Tampa, Fla.; by Walter J. Bennett.—Tornado of Mar. 23, 1917, at New Albany, Ind.; by Ferdinand J. Walz.—Fish killed by cold wave of Feb. 2-4, 1917, in Florida; by Ray H. Finch.—Relation between rainfall and run-off in Hillebrand Glen, Nuanau Valley, Oahu, Hawaii; by Roger C. Rice.—Missouri earthquake of Apr. 9, 1917; by Ray H. Finch.—Weather conditions over North Atlantic Ocean during Apr. 1916.

National weather and crop bulletin, June 5-26, 1917; no. 12-15, 1917. June 6-27, 1917. Each 8 p. il. 4[°] [Weekly April-October, monthly remainder of year.] * Paper, 25c, a yr. Agr 9—1305/2

Snow. Density of snow [with list of references], by Alfred J. Henry; with note on disappearance and settling of snow in 1915-16 near Reno, Nev., by Henry F. Alciatore. 1917. [1]+102-113 p. il. 4[°] [From Monthly weather review, Mar. 1917.] †

Weather map. Daily weather map [of United States, containing forecasts for all States east of Mississippi River except Illinois and Wisconsin], June 1-30, 1917. 1st edition. [1917.] 16.4×22.7 in. [Not issued on Sundays or holidays.] * Editions issued at Washington, D. C., 25c, a month, \$2.50 a yr.; editions issued at about 65 stations throughout the United States, 20c, a month, \$2.00 a yr.

— Same [containing forecasts for United States], June 1-30, 1917. 2d edition. [1917.] 16.4×22.7 in. [The Sunday number does not contain as much information as the edition for week days.] * 30c, a month, \$3.00 a yr.

CIVIL SERVICE COMMISSION

NOTE.—The Commission furnishes its publications gratuitously to those who apply for them.

Examinations. [Announcements, postponements, and cancellation of examinations] July 3-26, 1917. May 24-June 29, 1917. Each 1 p. or [2] p. 4[°], 1[°], and oblong 24[°] †

COMMERCE DEPARTMENT

Commerce. Estimate of appropriation, regulation of commerce, communication submitting estimate of appropriation for special regulation of commerce, fiscal years 1917 and 1918. June 27, 1917. 3 p. (11, doc. 211.) ‡

— Schedule B, classification of commodities, and regulations governing statistical returns of exports of domestic commodities, and shipments between United States and its noncontiguous territory; approved May 25, 1917. 1917. 23 p. ‡ 17—26516

CENSUS BUREAU

Arkansas. Census of manufactures, 1914; Arkansas, 1917. 23 p. 4[°] [Prepared by Henry W. Sandmeyer under supervision of W. M. Stewart, chief statistician for manufactures.] * Paper, 5c. 17—26456

Cotton. Cotton consumed, cotton on hand, active cotton spindles, and imports and exports of cotton, May, 1917 and 1916, with statistics of cotton consumed, imported, and exported for 10 months ending May 31. June 14, 1917. oblong 48[°] [Preliminary report. This publication is issued in postal card form.] †

— Cotton production in United States, crop of 1916. 1917. 43 p. * Paper, 5c. 17—26517

Cotton-seed. Report on cotton seed and cottonseed products, quantity of cotton seed received, crushed, and on hand, and of cottonseed products manufactured, shipped out, and on hand, and imports and exports of cottonseed products covering period, Aug. 1, 1916-May 31, 1917. June 22, 1917. oblong 48[°] [Preliminary report. This publication is issued in postal card form.] †

Divorce. Statistics of divorce, instructions [to special agents]. 1917. 12 p. 16[°] ‡ 17—26518

- Flour.* Census of manufactures, 1914: Flour-mill and gristmill products. 1917. 20 p. il. 4° [Prepared by Charles H. LeRoy under supervision of W. M. Steuart, chief statistician for manufactures.] * Paper, 5c. 17—26519
- Glass.* Census of manufactures, 1914: Manufacture of glass. 1917. 13 p. 4° [Prepared by Frank Adams under supervision of W. M. Steuart, chief statistician for manufactures.] * Paper, 5c. 17—26487
- Idaho.* Census of manufactures, 1914: Idaho. 1917. 15 p. 4° [Prepared by A. J. Matlack under supervision of W. M. Steuart, chief statistician for manufactures.] * Paper, 5c. 17—26485
- Indiana.* Census of manufactures, 1914: Indiana. 1917. 47 p. 4° [Prepared by Olive Starr Taylor under supervision of W. M. Steuart, chief statistician for manufactures.] * Paper, 10c. 17—26486
- Louisiana.* Census of manufactures, 1914: Louisiana. 1917. 27 p. 4° [Prepared by K. McShane under supervision of W. M. Steuart, chief statistician for manufactures.] * Paper, 5c. 17—26520
- Manufactures.* Abstract of Census of manufactures, 1914. 1917. 722 p. il. [Prepared under supervision of W. M. Steuart, chief statistician for manufactures.] * Cloth, 65c. 17—26521
- Paper.* Census of manufactures, 1914: Paper and wood pulp. 1917. 19 p. 4° [Prepared by William A. Ruff under supervision of W. M. Steuart, chief statistician for manufactures.] * Paper, 5c. 17—26488
- Rhode Island.* Census of manufactures, 1914: Rhode Island. 1917. 31 p. 4° [Prepared by William A. Countryman under supervision of W. M. Steuart, chief statistician for manufactures.] * Paper, 5c. 17—26489
- Sugar.* Census of manufactures, 1914: Sugar industry. 1917. 13 p. 4° [Prepared by James D. Boyle under supervision of W. M. Steuart, chief statistician for manufactures.] * Paper, 5c. 17—26522

COAST AND GEODETIC SURVEY

NOTE.—The monthly Notice to mariners, formerly issued by the Coast and Geodetic Survey, has been consolidated with and made a part of the Notice to mariners issued by the Lighthouses Bureau, thus making it a joint publication. The charts, coast pilots, and tide tables of the Coast and Geodetic Survey are sold at the office of the Survey in Washington, and also by one or more sales agents in each of the important American seaports.

Supplies. Instructions relating to accounting for and handling of instruments, general property, surgical instruments, and medical supplies. June 1, 1917. 16 p. (Circular 44.) ‡

FISHERIES BUREAU

- Fisheries service bulletin*, June 1, 1917; no 25. [1917.] 11 p. [Monthly.] ‡ F 15—76
- Fishery products.* Statement of quantities and values of certain fishery products landed at Seattle, Wash., by American fishing vessels, May, 1917. [1917.] 1 p. oblong 8° (Statistical bulletin 379.) †
- Florida.* Mortality of fishes on west coast of Florida [with bibliography]; by Harden F. Taylor. 1917. 24 p. 4 p. of pl. and map. (Bureau of Fisheries doc. 848.) [App. 3, report of commissioner of fisheries, 1917.] * Paper, 5c. F 17—240
- Preserving fish* for domestic use; [by H. F. Moore]. May 26, 1917. 2 p. (Economic circular 28.) * Paper, 5c. F 17—241
- Salmon.* Pacific salmon fisheries; by John N. Cobb. 1917. 255 p. 1 pl. 28 p. of pl. (Bureau of Fisheries doc. 839.) [App. 3, report of commissioner of fisheries, 1916.] * Paper, 25c. F 17—238
- Siberia.* Fishing in Priamur district of Siberia; by John K. Caldwell. 1917. 31 p. (Bureau of Fisheries doc. 844.) [App. 6, report of commissioner of fisheries, 1916.] * Paper, 5c. F 17—239

FOREIGN AND DOMESTIC COMMERCE BUREAU

Automobiles. Supplement to Foreign import duties on motor vehicles and accessories, June, 1917. 17 p. (Tariff series 30a.) [Supplement to Tariff series 30.] * Paper, 5c.

- Building materials.* Markets for construction materials and machinery in Cuba; by W. W. Ewing. 1917. 61 p. (Special agents series 139.) * Paper, 10c. 17-26505
- Commerce.* Consumption estimates showing production, imports, exports, and amounts available for consumption of various articles in United States by years specified. 1917. [1]+527-538 p. (Miscellaneous series 56.) [From Statistical abstract, 1916.] * Paper, 5c. 17-26523
- Methods of computing values in foreign trade statistics; by J. J. Kral. 1917. 23 p. (Miscellaneous series 59.) * Paper, 5c. 17-26524
- Monthly summary of foreign commerce of United States, Apr. 1917. 1917. 92 p. 4° * Paper, 15c. single copy, \$1.50 a yr. 14-21465/6
- Commerce reports.* Commerce reports, daily consular and trade reports, no. 127-152. [series] 1917; June 1-30 [1917]. [1917.] p. 817-1232. [Daily except Sundays and holidays.] * Paper, \$2.50 a yr. 8-30775/5
- NOTE.—This live daily commercial reporter contains important commercial facts and reports of business conditions gathered by the American consular officers and commercial agents of the Government throughout the world. Supplemental issues will appear from time to time, which will be devoted to reviewing trade, industrial, and general conditions in the respective districts of the United States consular officers. The daily issues of the Commerce reports are bound up quarterly in cloth and sold by the Superintendent of Documents at \$1.50 per volume; yearly subscriptions at \$6.00.
- Supplement to Commerce reports, no. 9a and 3Sa. [Included in price of Commerce reports for subscribers.]
- 9a. Netherlands: Amsterdam; by Frank W. Mahin. June 2, 1917. 23 p.
- 3Sa. Argentina: Rosario; [by] William Dawson, jr. June 21, 1917. 28 p.
- Cotton trade.* Cotton goods in British India: pt. 3, Burma; by Ralph M. Odell. 1917. 52 p. 2 p. of pl. (Special agents series 138.) * Paper, 10c. 16-26959
- Cotton textiles, international trade and merchandising methods; prepared for Textile Club of New York by Edward Ewing Pratt. 1917. 19 p. (Miscellaneous series 58.) * Paper, 5c. 17-26525
- Farm implements and machinery.* Markets for agricultural implements and machinery in Brazil; by Frank H. von Motz. 1917. 59 p. 2 p. of pl. (Special agents series 140.) * Paper, 10c. 17-26526
- Markets for agricultural implements and machinery in Chile and Peru; by Frank H. von Motz. 1917. 48 p. (Special agents series 142.) * Paper, 5c. 17-26527
- Foreign tariff notes*, no. 23. 1917. p. 51-92. [From Commerce reports, Oct.-Dec. 1916.] * Paper, 5c. 10-36118
- Imports and exports.* Exports of principal domestic breadstuffs, cottonseed oil, principal meat and dairy products, cotton, and mineral oils, Apr. 1917. [1917.] 4 p. 4° [Monthly.] † 12-23979/3
- Same, May, 1917. [1917.] 4 p. 4° [Monthly.] †
- Total values of imports and exports of United States, Mar. 1917. [1917.] [2] p. 4° [Monthly.] †
- Same, Apr. 1917. [1917.] [2] p. 4° [Monthly.] †
- Same, May, 1917. [1917.] [2] p. 4° [Monthly.] †
- Inland waterways.* Need for use of our interior waterways. 1917. 4 p. [From Commerce reports, June 13, 1917.] † 17-26528
- Monthly letter*, review of bureau's activities at home and abroad, no. 28; June 1, 1917. 1917. 16 p. † 15-26302/2
- Publications.* List of publications for sale by superintendent of documents and by district and cooperative offices of Bureau of Foreign and Domestic Commerce; corrected to May 14, 1917. 1917. 11 p. narrow 12° † 17-26529

LIGHTHOUSES BUREAU

- 4th District.* Atlantic Coast of United States, buoy list, Delaware Bay and River, including Philadelphia Harbor, 4th lighthouse district; 1917, corrected to June 1. 1917. 34 p. † 11-20045/3
- 16th District.* Pacific Coast of United States, buoy list, Alaska, 16th lighthouse district; 1917, corrected to June 1. 1917. 36 p. † 13-35476/5
- Lighthouse service bulletin*, June 1, 1917; no. 66. [1917.] p. 269-272. [Monthly.] † 12-35121/3

Notice to mariners, weekly, no. 22-26, 1917; June 1-29 [1917]. 1917. various paging. [Issued jointly with Coast and Geodetic Survey.] † 7—20609/4

PUBLICATIONS DIVISION

Commerce Department. List of publications of Department of Commerce available for distribution. 15th edition. May 8, 1917. 77 p. † 14—30281/4
 — Monthly list of publications issued by Department of Commerce, May, 1917. [1917.] 4 p. † 14—30678/5

STANDARDS BUREAU

- Bulletin* of Bureau of Standards, v. 13 [nos. 1-4, title-page and contents]. 1917. iv p. large 8° * Paper, 5c.
- Calcium silicate*. Properties of calcium silicates and calcium aluminate occurring in normal portland cement; by P. H. Bates and A. A. Klein. June 9, 1917. 38 p. il. 8 pl. 2 p. of pl. large 8° (Technologic papers 78.) * Paper, 25c. 17—26530
- Calorimeter*. Standardization of bomb calorimeters. 3d edition. June 23, 1917. 18 p. (Circular 11.) * Paper, 5c. 17—26531
- Gases*. Effusion method of determining gas density; by Junius David Edwards. June 20, 1917. 30 p. il. 1 pl. (Technologic papers 94.) * Paper, 10c. 17—26532
- Helium*. Wave lengths of stronger lines in helium spectrum; by Paul W. Merrill. June 18, 1917. p. 159-166, large 8° (Scientific papers 392.) [From Bulletin, v. 14.] * Paper, 5c. 17—26533
- Hose*. National standard hose couplings and fittings for public fire service. 2d edition. June 8, 1917. 34 p. il. 1 pl. large 8° (Circular 59.) * Paper, 5c. 17—26534
- Metals*. Standard samples, general information. 6th edition. June 20, 1917. 16 p. large 8° (Circular 25.) * Paper, 5c. 17—26535
- Publications* of Bureau of Standards, May 8, 1917. [1917.] 16 p. †
- Sewing*. Comparative tests of stitches and seams; by Walter S. Lewis. June 25, 1917. 7 p. il. 3 p. of pl. (Technologic papers 96.) * Paper, 5c. 17—26536
- Tungsten*. Emissivity of straight and helical filaments of tungsten; by W. W. Coblenz. June 8, 1917. [1]+115-131 p. il. 1 pl. large 8° (Scientific papers 390.) [From Bulletin, v. 14.] * Paper, 5c. 17—26537
- Weights and measures*. Units of weight and measure, definitions and tables of equivalents. 1st edition. July 1, 1914, [reprint, with corrections] 1917. 68 p. large 8° (Circular 47.) * Paper, 15c. 14—30737/4

STEAMBOAT-INSPECTION SERVICE

- Steamboat-Inspection Service bulletin*, June 1, 1917; no. 20. [1917.] 5 p. [Monthly.] ‡ 15—26679/3
- Steamboats*. Amendments of steamboat-inspection rules and regulations, circular letter. [1917.] 20 p. †

CONGRESS

NOTE.—The Senate and House documents and reports are issued in limited editions and, unless otherwise indicated, may be obtained only through Members of Congress.

Congressional record. Congressional record, proceedings and debates of 2d session, 64th Congress, v. 54 [pts. 1-4; Dec. 4, 1916-Feb. 24, 1917]. 1917. [15]+1-4244 p. il. 4° * Price will be quoted when set is completed. 12—36438/3

NOTE.—In this permanent bound edition, the paging differs from that of the daily numbers, the text being revised, rearranged, and printed without break. The bound volumes of the Record are sold by the Superintendent of Documents. Prices will be furnished on application for the proceedings and debates of the 64th Congress, 1st session, and prior Congresses. Send remittances for the bound volumes to the Superintendent of Documents. Stamps and foreign money will not be accepted.

Congressional record—Continued. Congressional record, 65th Congress, 1st session, v. 55, no. 51-76: June 1-30, 1917. [1917.] 3365-4994+[33] p. il, 4°

NOTE.—The Congressional record, containing the proceedings and debates of Congress, is issued daily when Congress is in session, and indexes thereto are published fortnightly.

The Record is sold by the Superintendent of Documents on the following terms: Single copy, 3 cents, if not more than 24 pages, and 1 cent more for each additional 8 pages; per month, \$1.50. Subscriptions are payable in advance. Prices for the bound volumes of the Record, 64th Congress, 1st session, and prior Congresses, will be furnished on application. Send remittances to the Superintendent of Documents, Washington, D. C. Stamps and foreign money will not be accepted.

— Same, v. 55, index [including History of bills and resolutions] 5. [to] nos. 48-58, May 28-June 9, 1917. [1917.] 32+8 p. 4°

— Same, v. 55, index [including History of bills and resolutions] 6. [to] nos. 59-70, June 11-23, 1917. [1917.] 30+10 p. 4°

Session laws. Statutes passed at 2d session of 64th Congress, 1916-17, and concurrent resolutions, recent treaties, and Executive proclamations; edited under direction of Secretary of State: pt. 2, Private acts and resolutions, concurrent resolutions, treaties, and proclamations. 1917. [lxviii]+[190] p. 1 map, 2 p. of maps, large 8° * Paper, 30c. 7-35353/6

PUBLIC LAWS

NOTE.—Public acts in slip form in the first prints may be obtained from the Superintendent of Documents at a subscription price of \$1.00 for the present session (65th Congress, 1st session); if only a few laws are enacted during this session this price will also include the laws for the 65th Congress, 2d session; single copies are usually 5c. each.

Public [act] 18-25, 65th Congress.

Appropriations. H. R. 11, act making appropriations for sundry civil expenses, fiscal year 1918. [Approved June 12, 1917.] 85 p. (Public 21.)

— H. R. 3971, act making appropriations to supply urgent deficiencies for military and naval establishments on account of war expenses, fiscal year 1917. [Approved June 15, 1917.] 41 p. (Public 23.)

Banks and banking. H. R. 3673, act to amend act approved Dec. 23, 1913, known as Federal reserve act, as amended. [Approved June 21, 1917.] 10 p. (Public 25.)

Freight-cars. H. R. 328, act to amend act to regulate commerce as amended, in respect of car service. [Approved May 29, 1917.] 2 p. (Public 19.)

Home guards. S. 995, act to authorize issue to States and Territories and District of Columbia of rifles and other property for equipment of organizations of home guards. Approved June 14, 1917. 1 p. (Public 22.)

Military Academy, West Point. H. R. 14, making appropriations for Military Academy, fiscal year 1918. [Approved May 29, 1917.] 12 p. (Public 18.)

Spies. H. R. 291, act to punish acts of interference with foreign relations, neutrality, and foreign commerce of United States, to punish espionage, and better to enforce criminal laws of United States. [Approved June 15, 1917.] 16 p. (Public 24.)

War Risk Insurance Bureau. S. 2133, act to amend act to authorize establishment of Bureau of War Risk Insurance in Treasury Department. [Approved June 12, 1917.] 4 p. (Public 20.)

Public [joint] resolution 4-7, 65th Congress.

Appropriations. H. J. Res. 105, joint resolution to correct error in sundry civil appropriation act, fiscal year 1918 [so as to fix salary of governor of Panama Canal at \$10,000 instead of \$100,000]. Approved June 21, 1917. 1 p. (Public resolution 7.)

Pneumatic tubes. S. J. Res. 66, joint resolution making immediately available moneys appropriated for investigation of pneumatic mail-tube service in act approved Mar. 3, 1917. Approved June 1, 1917. 1 p. (Public resolution 4.)

Retired Ust, Army. S. J. Res. 70, joint resolution relating to service of retired officers of Army [whose active service was in Corps of Engineers]. Approved June 15, 1917. 1 p. (Public resolution 6.)

Smithsonian Institution. H. J. Res. 94, joint resolution authorizing board of regents of Smithsonian Institution to permit Secretary of War to erect temporary buildings in Smithsonian grounds. Approved June 9, 1917. 1 p. (Public resolution 5.)

CONFERENCE COMMITTEES

Appropriations. Sundry civil bill, conference report to accompany H. R. 11 [making appropriations for sundry civil expenses, fiscal year 1918]; submitted by Mr. Fitzgerald. June 6, 1917. 13 p. (H. rp. 71.)

— Urgent deficiencies in appropriations for military and naval establishments [fiscal year 1917], conference report to accompany H. R. 3971; submitted by Mr. Fitzgerald. June 6, 1917. 6 p. (H. rp. 70.)

— Urgent deficiencies, military and naval establishments [fiscal year 1917], conference report to accompany H. R. 3971; submitted by Mr. Fitzgerald. June 11, 1917. 6 p. (H. rp. 74.)

- Banks and banking.* Amending Federal reserve act, conference report to accompany H. R. 3673 [to amend act approved Dec. 23, 1913, known as Federal reserve act, as amended]; submitted by Mr. Glass. June 9, 1917. 11 p. (H. rp. 73.)
- Amendments to Federal reserve act, conference report on H. R. 3673; submitted by Mr. Owen. June 15, 1917. 10 p. (S. doc. 46.)
- Spies.* Espionage bill, conference report on H. R. 291, to punish acts of interference with foreign relations, neutrality, and foreign commerce of United States, to punish espionage, and better to enforce criminal laws of United States; submitted by Mr. Overman. June 5, 1917. 17 p. (S. doc. 44.)
- Espionage bill, conference report to accompany H. R. 291 [to punish acts of interference with foreign relations, neutrality, and foreign commerce of United States, to punish espionage, and better to enforce criminal laws of United States]; submitted by Mr. Webb. June 6, 1917. 21 p. (H. rp. 69.)

HOUSE OF REPRESENTATIVES

- Calendars of House of Representatives.* 65th Congress, 1st session, June 1-30, 1917; no. 46-69. [1917.] Each 24 p. large 8" [Daily when House of Representatives is in session.] ‡
- Cause of high prices,* article by George E. Adams. 1917. 8 p. (H. doc. 167.)
17-26387
- Contested elections.* Contested election, Beakes v. Bacon, letter from clerk of House of Representatives submitting contested-election case of Samuel W. Beakes against Mark R. Bacon for seat as Representative for 2d district of Michigan. June 27, 1917. 1 p. (H. doc. 219.)
- Contested-election case of Samuel W. Beakes v. Mark R. Bacon, from 2d Congressional district of Michigan. 1917. 228 p. ‡
- Contested-election case of T. J. Steele v. George C. Scott, from 11th Congressional district of Iowa. 1917. 451 p. ‡
- Hours of service laws;* public law 193, 52d Congress, 1st session; public law 28 (extract), 59th Congress, 1st session; public law 274, 59th Congress, 2d session, 16-hour law; public law 381 (extract), 59th Congress, 2d session; public law 479 (extract), 61st Congress, 3d session; public law 199, 62d Congress, 2d session; public law 336 (extract), 62d Congress, 2d session; public law 290 (extract), 62d Congress, 2d session; public law 408, 62d Congress, 3d session; public law 60, 63d Congress, 2d session; public law 68, 64th Congress, 1st session, 16-hour law; public law 252, 64th Congress, 1st session. 1917. 16 p. * Paper, 5c.
- Italy.* Appreciation of reception to Italian mission, letter from Chamber of Commerce of United States relative to cablegram from American Chamber of Commerce of Italy expressing appreciation for reception to Italian mission. June 16, 1917. 1 p. (H. doc. 189.)
- Journal of House of Representatives.* 64th Congress, 2d session. 1917. 477 p. 4° ‡

NOTE.—The serial number 7105 has been assigned to this volume. The supply of the Senate and House journals for libraries is limited by law to 144 copies of each, to be distributed to 3 libraries in each State and Territory.

- Rules.* Constitution, Jefferson's manual, and rules of House of Representatives, with digest of practice, 64th Congress, 2d session; [compiled] by Bennett C. Clark. 1917. viii+688 p. (H. doc. 2118, 64th Cong. 2d sess.) * Paper, 50c. 6-17027 '3

ACCOUNTS COMMITTEE

- House of Representatives.* Session clerks to certain committees, report to accompany H. Res. 44; submitted by Mr. Park. June 13, 1917. 1 p. (H. rp. 76.)
- McCoy, Joseph S.* Joseph S. McCoy, report to accompany H. Res. 97 [to pay Joseph S. McCoy]; submitted by Mr. Park. June 14, 1917. 1 p. (H. rp. 79.)
- Warfel, Edward F.* Edward F. Warfel, report to accompany H. Res. 102 [to pay Edward F. Warfel]; submitted by Mr. Park. June 18, 1917. 1 p. (H. rp. 82.)

AGRICULTURE COMMITTEE

Food. Conservation of food and fuel, minority report to accompany H. R. 4961 [to provide further for national security and defense by encouraging production, conserving supply, and controlling distribution of food products and fuel]; submitted by Mr. Haugen. June 15, 1917. 2 p. (H. rp. 75, pt. 2.)

— Conservation of food and fuel, report to accompany H. R. 4961 [to provide further for national security and defense by encouraging production, conserving supply, and controlling distribution of food products and fuel]; submitted by Mr. Lever. June 12, 1917. 3 p. (H. rp. 75 [pt. 1].) 17—26491

— Food production and conservation, hearings on H. R. 4630, relative to production, distribution, and conservation of food supplies, May 29 [and June 11], 1917. 1917. pts. 9 and 10, [3]+403—512 p. [Parts 1-8 which are hearings on H. J. Res. 75 appeared in Monthly catalogue for May, 1917, p. 713.] ‡

— Food production, conservation, and distribution, hearings on H. J. Res. 75, H. R. 4125, H. R. 4188, and H. R. 4630, May 1—June 11, 1917. 1917. 538 p. [These hearings were also published in separate parts.] ‡

APPROPRIATIONS COMMITTEE

Council of National Defense, hearing before subcommittee on amendments of Senate to H. R. 3971, making appropriations to supply deficiencies for military and naval establishments, fiscal year 1917. 1917. 159 p. ‡

Nitrate of soda, hearing before subcommittee on S. J. Res. 31, to appropriate \$10,000,000 for purchase of nitrate of soda for use as fertilizer; statement of David F. Houston [and] Ellison D. Smith. 1917. 26 p. ‡

COINAGE, WEIGHTS, AND MEASURES COMMITTEE

Quarter (coin). Modifications of designs of current quarter dollar, report to accompany H. R. 3548; submitted by Mr. Ashbrook. June 13, 1917. 1 p. (H. rp. 78.)

FOREIGN AFFAIRS COMMITTEE

Niagara River. Diversion of water from Niagara River, hearings on S. J. Res. 13; statement of Newton D. Baker and others, May 25 [—June 6], 1917. 1917. [2 pts. ii]+1—93 p. ‡

— Diversion of water from Niagara River, report to accompany H. J. Res. 109; submitted by Mr. Flood. June 26, 1917. 1 p. (H. rp. 87.)

INTERSTATE AND FOREIGN COMMERCE COMMITTEE

Commerce. Amending act to regulate commerce, report to accompany S. 2356 [to amend act to regulate commerce as amended]; submitted by Mr. Rayburn. June 26, 1917. 4 p. (H. rp. 86.)

— To define trading with the enemy, report to accompany H. R. 4960; submitted by Mr. Montague. June 21, 1917. 6 p. (H. rp. 85.) 17—26507

— Trading with the enemy, hearings on H. R. 4704, to define, regulate, and punish trading with the enemy, May 29—June 4, 1917. 1917. 102 p. ‡

JUDICIARY COMMITTEE

Woman suffrage, hearings, May 15, 1917. 1917. ii+167—239 p. (Serial 11, pt. 5.) ‡

LIBRARY COMMITTEE

Sequoyah, Cherokee Indian. Acceptance of statue of Sequoyah, report to accompany H. Con. Res. 11 [that statue of Sequoyah, presented by Oklahoma, be placed in Statuary Hall and thanks of Congress be tendered to said State]; submitted by Mr. Slayden. June 1, 1917. 2 p. (H. rp. 68.)

MILITARY AFFAIRS COMMITTEE

- Aviation stations* for Army and Navy, report to accompany H. R. 4892 [authorizing President to take possession, on behalf of United States, for use as sites for permanent aviation stations for Army and Navy and for aviation school purposes, of whole of North Island in harbor of San Diego, Cal.]; submitted by Mr. Caldwell. June 26, 1917. 2 p. (H. rp. 88.)
- Eminent domain.* Condemnation proceedings of lands for military purposes, report to accompany S. 2453; submitted by Mr. Dent. June 20, 1917. 3 p. (H. rp. 83.)
- Medical Corps, Army.* To amend section 10, national defense act, report to accompany H. R. 4897 [to amend sec. 10 of national defense act approved June 3, 1916, so as to make lieutenants in Medical Corps of Army and in Medical Corps of National Guard eligible to promotion as captains during existing emergency, without requirement of 5 years previous service]; submitted by Mr. Dent. June 21, 1917. 1 p. (H. rp. 84.)
- Retired officers of Army.* report to accompany S. J. Res. 70 [relating to service of retired officers of Army whose active service was in Corps of Engineers]; submitted by Mr. Dent. June 6, 1917. 2 p. (H. rp. 72.)

PUBLIC BUILDINGS AND GROUNDS COMMITTEE

- Public buildings* and grounds, hearings on H. J. Res. 67, authorizing transfer of building recently erected for Interior Department to War Department [and] H. R. 3833, authorizing erection of building for Navy Department in Washington, D. C., Apr. 26-30 [1917]. 1917. 64 p. (No. 1.) ‡

PUBLIC LANDS COMMITTEE

- Desert lands.* Protection of desert-land entrants who enter military or naval service, report to accompany H. R. 3331; submitted by Mr. Raker. June 13, 1917. 3 p. (H. rp. 77.)
- Homestead.* Relief of homestead entrymen in military and naval service, report to accompany H. R. 4991; submitted by Mr. Ferris. June 15, 1917. 2 p. (H. rp. 81.)
- Leaves of absence* by homestead settlers and entrymen, report to accompany H. R. 4617; submitted by Mr. Ferris. June 14, 1917. 2 p. (H. rp. 80.)

RIVERS AND HARBORS COMMITTEE

- Rivers.* River and harbor appropriation bill [fiscal year 1918], hearings on H. R. 4285, May 1-5, 1917. 1917. 170 p. ‡

TERRITORIES COMMITTEE

- Hawaii.* Amending act providing government for Hawaii, hearings on H. R. 4722 [to amend sec. 73 of act to provide government for Hawaii, relating to homesteads] June 19, 1917; statement of B. G. Rivenburgh. 1917. 20 p. ‡

WAYS AND MEANS COMMITTEE

- Tariff.* United States Tariff Commission, interim legislation, report submitted to chairman [of] Ways and Means Committee, House, Apr. 16, 1917. 1917. 38 p. ‡ 17-26502

INTERSTATE COMMERCE JOINT SUBCOMMITTEE

- Commerce.* Interstate and foreign transportation, hearings before Joint Subcommittee on Interstate and Foreign Commerce, Congress, pursuant to Public J. Res. 25 [S. J. Res. 60] creating joint subcommittee from membership of Senate Committee on Interstate Commerce and House Committee on Interstate and Foreign Commerce to investigate conditions relating to interstate and foreign commerce, and necessity of further legislation relating thereto, and defining powers and duties of such subcommittee, May 7-9, 1917. 1917. pt. 12 [with appendixes A and B] iii+1101-1403 p. ‡
- App. A. Historical sketch of government ownership of railroads in foreign countries; by W. M. Acworth.
- App. B. Report of Royal Commission to Inquire into Railways and Transportation in Canada.

SENATE

- Calendar of business*, Senate, 65th Congress, 1st session, June 1-30, 1917; no. 44-67. [1917.] Each 12 p. large 8° [Daily when Senate is in session.] ‡
- Food*. British and Canadian food regulation, statutes and orders in council relative to food regulation in Great Britain, Canada, and Newfoundland; presented by Mr. Chamberlain. 1917. 35 p. (S. doc. 47.) [Compiled from material furnished by Legislative Reference Division of Library of Congress.]
17-26538
- Jamestown Exposition property* and other property for naval base at Hampton Roads, Va., statements before subcommittees of House and Senate [and] letters from Navy Department showing need for fleet operating base and value of Jamestown Exposition property to Navy. 1917. 21 p. ‡ 17-26539
- Liberty loan*, address of W. G. McAduf delivered at meeting of business men and bankers of Iowa in Des Moines, May 21, 1917; presented by Mr. Smoot. 1917. 13 p. (S. doc. 40.) [Corrected print.] 17-26388
- Points of historic interest* in national capital selected by Committee on Marking Points of Historic Interest for 27th Reunion United Confederate Veterans, 22d Annual Reunion Sons of Veterans, Washington, June 4-8, 1917; presented by Mr. Smith of Arizona. 1917. 79+[1] p. il. 16° (S. doc. 36.) * Paper, 10c.
17-26390
- Public service by the bar*, address delivered before annual meeting of American Bar Association held in Chicago, Ill., May 30, 1916, by Elihu Root; presented by Mr. Lodge. 1917. 16 p. (S. doc. 43.) 17-26493

AGRICULTURE AND FORESTRY COMMITTEE

- Food*. Foodstuffs in manufacture of intoxicants, report to accompany S. 2447 [to prohibit use of foods and feeds in manufacture of intoxicating liquors for beverage purposes, and authorizing President to commandeer existing stocks of distilled spirits for manufacture of munitions and for other military and hospital supplies, if public interest requires it, substituted for S. 1888 and other bills and S. J. Res. 55]; submitted by Mr. Gore. June 12, calendar day June 14, 1917. 1 p. (S. rp. 53.)
- Production and conservation of food supplies, extract from hearing relative to proposal for increasing production, improving distribution, and promoting conservation of food supplies in United States; statement of Hatton W. Summers. 1917. 16 p. ‡

COMMERCE COMMITTEE

- Aids to navigation* in lighthouse service, report to accompany S. 993; submitted by Mr. Fletcher. June 15, 1917. 1 p. (S. rp. 58.)
- Boats*. Numbering and recording of undocumented vessels, report to accompany S. 1549; submitted by Mr. Fletcher. June 15, 1917. 3 p. (S. rp. 63.)
- Calendar*. Legislative calendar, 65th Congress, 1st session, June 14, 1917; no. 4. [1917.] 15 p. 4° ‡
- Cape Cod Canal*. Purchase of Cape Cod Canal, hearing on S. 2277, to enable Secretary of War and Secretary of Navy to enter into negotiations for purchase of Cape Cod Canal; May 28, 1917. 1917. 106 p. il. ‡
- Lighthouse-keepers*. Salaries of keepers of lighthouses, report to accompany S. 1005; submitted by Mr. Nelson. June 15, 1917. 1 p. (S. rp. 57.)
- Lighthouses Bureau*. Retirement of officers and employees of Bureau of Lighthouses and lighthouse service, report to accompany S. 1004 [to provide for retirement system in lighthouse service]; submitted by Mr. Nelson. June 15, 1917. 2 p. (S. rp. 56.)
- Mississippi River*. Bridge across Mississippi River between counties of Cass and Itasca, Minn., report to accompany S. 2434; submitted by Mr. Sheppard. June 28, 1917. 1 p. (S. rp. 72.)
- Motor-boats*. Bill to amend section 5 of motor-boat law approved June 9, 1910, report to accompany S. 1547; submitted by Mr. Fletcher. June 15, 1917. 2 p. (S. rp. 62.)

- Petroleum.** Products of petroleum as stores on steam vessels carrying passengers, report to accompany S. 1546 [to permit use of kerosene and lubricating oils made from refined products of petroleum as stores on steam vessels carrying passengers]; submitted by Mr. Fletcher. June 15, 1917. 1 p. (S. rp. 61.)
- Steamboat-Inspection Service.** Appeals from decisions of boards of local inspectors of steam vessels, report to accompany S. 1544; submitted by Mr. Fletcher. June 15, 1917. 1 p. (S. rp. 59.)
- Steamboats.** To regulate officering and manning of vessels subject to inspection laws of United States, report to accompany S. 1545; submitted by Mr. Fletcher. June 15, 1917. 1 p. (S. rp. 60.)

FINANCE COMMITTEE

- Calendar.** Legislative calendar of bills and nominations, 1917-19, June 5, 1917; no. 6. [1917.] 15 p. 4° ‡
- Mail matter.** Second-class postage rates, statement of Charles M. Pepper and brief of Christian herald, May 15, 1917. [1917.] 4 p. [This publication includes a letter from the Christian herald instead of the brief referred to in the title. The brief was filed later.] ‡
- Northgate, N. Dak.** Establishment of Northgate, N. Dak., as port of entry, report to accompany S. 2203; submitted by Mr. McCumber. June 15, 1917. 1 p. (S. rp. 54.)
- Revenue** to defray war expenses, hearings and briefs on H. R. 4280. 1917. 3 pts. [x]+665 p. [Parts 1 and 2, viii+1-658 p., were also published in 1 volume.] ‡

INDIAN AFFAIRS COMMITTEE

- Indian trust funds.** Investment of Indian funds in Government bonds, report to accompany S. J. Res. 73 [authorizing Secretary of Interior to invest Indian funds in Government bonds of liberty loan of 1917]; submitted by Mr. Ashurst. June 11, 1917. 1 p. (S. rp. 51.)

INTERSTATE COMMERCE COMMITTEE

- Daylight saving** and standard time for United States, hearings before subcommittee on S. 1854, May 3 [and] 10, 1917. 1917. 66 p. il. 4 pl. map. ‡
- Freight-cars.** Car service shortage, hearings before subcommittee on S. 636, to amend act to regulate commerce as amended, in respect to car service, May 3, 1917. 1917. 54 p. 2 maps. ‡

IRRIGATION AND RECLAMATION OF ARID LANDS COMMITTEE

- Food.** To stimulate production of food upon private and public lands within reclamation projects, report to accompany S. 1725; submitted by Mr. Phelan. June 19, 1917. 2 p. (S. rp. 68.)

JUDICIARY COMMITTEE

- Prohibition.** National prohibition amendment to Constitution, report to accompany S. J. Res. 17; submitted by Mr. Overman. June 11, 1917. 5 p. (S. rp. 52.) 17-26492

LIBRARY COMMITTEE

- National Botanic Garden.** Increasing area of Botanic Garden, report to accompany S. 346; submitted by Mr. Gallinger. June 19, 1917. 2 p. (S. rp. 67.)

MILITARY AFFAIRS COMMITTEE

- Brainard, David L.** David L. Brainard, report to accompany S. 979 [for promotion and retirement of David L. Brainard]; submitted by Mr. Wadsworth. June 15, 1917. 6 p. (S. rp. 64.)
- Eminent domain.** Condemnation of lands for military purposes, report to accompany S. 2453; submitted by Mr. Kirby. June 15, 1917. 1 p. (S. rp. 55.)

New York City. Transfer of certain lands to city of New York, N. Y., report to accompany S. 1852 [authorizing Secretary of War to transfer to city of New York title of United States to reservation on Plumb Island in town of Gravesend, Kings County, N. Y.]; submitted by Mr. Wadsworth. June 8, 1917. 2 p. (S. rp. 50.)

MINES AND MINING COMMITTEE

Explosives. To control and regulate manufacture and use of explosives in time of war, hearing on H. R. 3932, to regulate manufacture, distribution, storage, sale, use, and possession of explosives in time of war or during national emergency, June 6, 1917. 1917. 35 p. ‡

NAVAL AFFAIRS COMMITTEE

Hefley, Armor S. Armor S. Hefley, report to accompany S. 2482 [to reinstate Armor S. Hefley as 2d lieutenant in Marine Corps]; submitted by Mr. Swanson. June 27, 1917. 2 p. (S. rp. 71.)

Mongolia, steamship. Casualties aboard steamship Mongolia, and premature explosions of shells on vessels, report pursuant to S. Res. 71 [authorizing appointment of committee to inquire into cause of recent accidents on shipboard alleged to be due to defective ammunition]; submitted by Mr. Swanson. June 27, 1917. 4 p. (S. rp. 69.)

— Casualties aboard steamship Mongolia, hearings pursuant to S. Res. 71, authorizing appointment of committee to inquire into cause of recent accidents on shipboard alleged to be due to defective ammunition. 1917. 240 p. il. ‡

Rations, Navy. Commutation price of navy ration, report to accompany S. 2495 [to amend sec. 1585, Revised statutes, so as to increase commutation price of navy ration]; submitted by Mr. Swanson. June 27, 1917. 3 p. (S. rp. 70.)

PATENTS COMMITTEE

Salvarsan, hearings on S. 2178, suspending during present emergency all rights arising out of any patent granted by United States upon any compound or medicine of which salvarsan is a constituent part and S. 2363, authorizing Secretary of War or Secretary of Navy to manufacture for use of Army, Navy, or the people of United States any drug, medicine, or other remedy or device which is protected by patent or patents, trade-mark or trade-marks, and which can not be procured at reasonable price within United States. 1917. 52 p. ‡

PRINTING COMMITTEE

Calendar of bills, resolutions, petitions, manuscripts, communications, etc., referred to Committee on Printing for its consideration and action thereon, June 1 and 19, 1917; no. 4 and 5. [1917.] Each 8 p. 4° ‡

Senate. Printing of petitions and memorials, report to accompany S. Res. 77 [recommending that only brief statement of contents, as provided for in Rule 7, paragraph 5, of such communications as are presented as petitions and memorials shall be printed in Congressional record, etc.]; submitted by Mr. Smith of Arizona. June 1, 1917. 3 p. (S. rp. 49.)

PUBLIC HEALTH AND NATIONAL QUARANTINE COMMITTEE

Public Health Service. Establishment of reserve for Public Health Service, report to accompany S. J. Res. 63; submitted by Mr. Ransdell. June 18, 1917. 2 p. (S. rp. 65.)

— Status of officers and members of Public Health Service when serving with Coast Guard, etc., report to accompany S. J. Res. 67; submitted by Mr. Ransdell. June 18, 1917. 5 p. (S. rp. 66.)

PUBLIC LANDS COMMITTEE

Petroleum. Leasing of oil lands, hearings on S. 45, to encourage and promote mining of coal, phosphate, oil, gas, potassium, and sodium on public domain, Apr. 13[–June 20], 1917. 1917. pts. 1–3. [iv]+1–172 p. ‡

WASHINGTON RAILWAY AND ELECTRIC COMPANY, SELECT COMMITTEE TO INVESTIGATE

Washington Railway and Electric Company. Street railway conditions in District of Columbia, hearings before special committee of Senate pursuant to S. Res. 23, to appoint committee to investigate cause which occasioned existing strike by employees of Washington Railway and Electric Company and report result of such investigation to Senate. 1917. pts. 8-15. [xvi]+597-1594 p. ‡

WOMAN SUFFRAGE COMMITTEE

Woman suffrage, hearing on S. J. Res. 2, proposing amendment to Constitution of United States conferring upon women right of suffrage. Apr. 20[-May 15], 1917. 1917. 97 p. ‡

COUNCIL OF NATIONAL DEFENSE

Drugs. List of staple medical and surgical supplies selected to meet war conditions by Committee on Standardization appointed by Council of National Defense: pt. 2. Medicines, antiseptics, disinfectants, etc. June, 1917. 27 p. ‡
17-26428

Personnel. Council of National Defense [personnel, subordinate committees, etc.], June 11, 1917. 26 p. ‡
17-26540

COURT OF CLAIMS

Abbey. Aaron L. Abbey, findings in case of Aaron L. Abbey. June 28, 1917. 1 p. (H. doc. 220.) ‡

Bale. Francisco Bale, findings in case of Francisco Bale, widow of Hoard [Edward] T. Bale. June 27, 1917. 2 p. (H. doc. 218.) ‡

Bolster. James S. Wright, findings in case of James S. Wright, guardian of Maude M. Bolster, daughter of Horace N. Bolster. June 27, 1917. 2 p. (H. doc. 212.) ‡

Cases dismissed by Court of Claims. June 27, 1917. 2 p. (H. doc. 216.) ‡

Electric Boat Company v. United States; evidence for defendants. [1917.] no. 32877, p. 47-130. ‡

Esparta, steamship. Owners of steamship Esparta, findings in case of owners of steamship Esparta. June 27, 1917. 1 p. (H. doc. 215.) ‡

Flannery. William Flannery, findings in case of William Flannery. June 27, 1917. 3 p. (S. doc. 52.) ‡

Freund. Clotilda Freund, findings in case of Clotilda Freund. June 27, 1917. 3 p. (S. doc. 51.) ‡

Humiston. Cases dismissed by Court of Claims, list of cases dismissed by court, Arthur H. Humiston, Isaac Dulhagen, James Ballard, et al. June 27, 1917. 2 p. (S. doc. 54.) ‡

Johnson. Albert H. Johnson, findings in case of Albert H. Johnson. June 27, 1917. 2 p. (H. doc. 217.) ‡

Love. J. C. Washington, administrator Robert H. Love, findings in case of J. C. Washington, administrator of Robert H. Love. June 27, 1917. 3 p. (S. doc. 53.) ‡

Moran Bros. Company v. United States; report of superintending constructor, T. F. Ruhm, to Navy Department after completion of vessel [Nebraska], and letter transmitting same dated Jan. 27, 1908. [1917.] no. 30498, [U. S. S. Nebraska], 54 p. large 8° ‡

Myers. Luetta J. Myers, findings in case of Luetta J. Myers, widow of William P. Myers. June 27, 1917. 2 p. (H. doc. 208.) ‡

Norton. Harriet E. Norton, findings in case of Harriet E. Norton, widow of Sequester R. Norton. June 27, 1917. 2 p. (H. doc. 210.) ‡

Rahm. Ralph Rahm, findings in case of Ralph Rahm, son of William Rahm. June 27, 1917. 2 p. (H. doc. 209.) ‡

Wilson. Lydia F. Taylor, findings in case of Lydia F. Taylor, daughter of John G. Wilson. June 27, 1917. 2 p. (H. doc. 214.) ‡

Ynchausti & Co. Ynchausti & Co., findings in case of Ynchausti & Co. June 27, 1917. 2 p. (H. doc. 213.) ‡

FEDERAL RESERVE BOARD

Federal reserve banks. Synopsis of act approved June 21, 1917 [amending Federal reserve act]. [1917.] 3 p. †

Federal reserve bulletin. June, 1917; [v. 3, no. 6]. 1917. iv+423-496+i p. 1 pl. 4° † Paper, 20c. single copy, \$2.00 a yr. 15-26318/4

Federal reserve member banks. Federal reserve inter-district collection system, changes in list of banks upon which items will be received by Federal reserve banks for collection and credit, June 1, 1917. 1917. 20 leaves, 4° † 16-26870/4

— Membership of State banks and trust companies. [1917.] 8 p. 4° (Regulation H. 1916.) † 17-26561

National banks. Fiduciary powers of national banks [decision by Supreme Court, June 11, 1917]. [1917.] 5 p. 4° [From Federal reserve bulletin, July, 1917.] †

Regulations, series of 1917. June, 1917. 27 p. 4° [This is composed of Regulations A-J, 1917, each of which supersedes previous regulations on same subjects.] †

FEDERAL TRADE COMMISSION

Beet-sugar. Report on beet sugar industry in United States [for 5 years ending with season of 1913-14]. 1917. xii+164 p. (H. doc. 158.) [1st print of House document 158, the letter of transmittal only, appeared in Monthly catalogue for May, 1917, p. 719.] * Paper, 20c. 17-26429/4

Coal. Anthracite and bituminous coal situation, letter transmitting report on anthracite and bituminous coal situation and relation of rail and water transportation to present fuel problem. June 20, 1917. 29 p. (H. doc. 193.) ‡ 17-26506

Paper. Book paper industry, letter transmitting preliminary report on book paper industry. 1917. 11 p. (S. doc. 45.) ‡ 17-26508

— Report of Federal Trade Commission on news-print paper industry. June 13, 1917. 1917. 162 p. * Paper, 10c. 17-26541

— Same, with title. News-print paper industry, letter transmitting, pursuant to resolution, final report of commission relative to news-print paper industry in United States. 1917. 162 p. (S. doc. 49.) 17-26509

GEOGRAPHIC BOARD

Decisions. United States Geographic Board [decisions], May 2, 1917. [1917.] 2 p. ‡ 10-26561/3

GOVERNMENT PRINTING OFFICE

DOCUMENTS OFFICE

Animal industry, farm animals, poultry, and dairying, publications for sale by superintendent of documents. June, 1917. 28+[2] p. (Price list 38, 9th edition.) † 17-26542

Army and militia, aviation and pensions, publications for sale by superintendent of documents. June, 1917. 20+[2] p. (Price list 19, 7th edition.) † 17-26510

Congressional documents. 16th preliminary schedule of volumes, reports and documents of 64th Congress, 2d session, Dec. 4, 1916-Mar. 4, 1917. 1917. 8 p. †

- Monthly catalogue*. United States public documents, no. 269; May, 1917. 1917.
p. 689-748. * Paper, 10c single copy, \$1.10 a yr. 4-18088/3
- Roads*, list of publications for sale by superintendent of documents. June, 1917.
8 p. (Price list 45. 8th edition.) † 17-26543

INTERIOR DEPARTMENT

NOTE.—The decisions of the Department of the Interior in pension cases are issued in slips and in signatures, and the decisions in land cases are issued in signatures, both being published later in bound volumes. Subscribers may deposit \$1.00 with the Superintendent of Documents and receive the contents of a volume of the decisions of either kind in separate parts as they are issued. Prices for bound volumes furnished upon application to the Superintendent of Documents.

- Irrigation projects*. Salt River project, Ariz., public notice, supplementary to notice of Jan. 18, 1917. May 19, 1917. 1 p. 4° †
- Strawberry Valley project. Utah, 2d section, high line unit, public notice. May 21, 1917. [3] p. 4° †
- Strawberry Valley project. Utah, 2d section, Spanish Fork and Lake Shore units, public notice. May 29, 1917. [2] p. 4° †
- Patents*. Removal and storage of Patent Office models. June 25, 1917. 11 p. (H. doc. 203.) ‡
- Public lands*. Decisions [of Department of Interior in cases] relating to public lands, v. 45, [signatures] 34-40. [1917.] p. 529-640. 7-23651/3

ALASKAN ENGINEERING COMMISSION

- Alaska railroad record*, v. 1, no. 29-33; May 29-June 26, 1917. Anchorage, Alaska [1917]. p. 225-264, large 8° [Weekly.] 17-26435

NOTE.—The purpose of the Alaska railroad record is to furnish each week in a concise form current information concerning the operation and construction of the Government railway system in Alaska. It is furnished free to United States Government departments, representatives of foreign governments, public libraries, and employees of the Alaskan Engineering Commission. Others desiring this publication may obtain it at the subscription price of \$1.00 per year, single copy 5c. Remittances for subscriptions may be forwarded to the Alaska Railroad Record, Anchorage, Alaska.

- Reports*. Annual report of Alaskan Engineering Commission, year ended Dec. 31, 1916. 1917. 56 p. il. 33 p. of pl. map. (S. doc. 741, 64th Cong. 2d sess.) * Paper, 15c. 17-15630/4

EDUCATION BUREAU

- Child labor*. Work of school children during out-of-school hours; by C. D. Jarvis. 1917. 28 p. (Bulletin 20, 1917.) * Paper, 5c. E 17-475
- Colleges and universities*. Work of American colleges and universities during the war, report of work of education section of Committee on Engineering and Education of Advisory Commission of Council of National Defense. June 8, 1917. 7 p. (Circular 2.) † E 17-400/6
- Education*. Monthly record of current educational publications, June, 1917; [compiled by Library Division]. 1917. 18 p. (Bulletin 28, 1917.) * Paper, 5c. E 12-227/2
- Same, index, Feb. 1916-Jan. 1917. 1917. 32 p. (Bulletin 24, 1917.) * Paper, 5c.
- Kindergarten*. Legislative provisions for kindergarten. 1917. [1]+20-28 p. [From Bulletin 45, 1916.] †
- Parent-teacher associations*; [by Mrs. Frederic Schoff and Ellen C. Lombard]. [1917.] 3 p. [This is the same, with additional matter, as the publication issued in May, 1917, with the title: Suggestions for home making. From Report, 1916, v. 1.] †
- Publishing*. Graphic survey of book publication, 1890-1916; by Fred E. Woodward. 1917. 26 p. il. (Bulletin 14, 1917.) * Paper, 5c. E 17-474
- Service instruction* of American corporations; by Leonhard Felix Fuld. 1917. 73 p. 6 p. of pl. (Bulletin 34, 1916.) * Paper, 15c. E 17-360/4

GEOLOGICAL SURVEY

NOTE.—The publications of the United States Geological Survey consist of annual reports (restricted to one volume each, beginning with report for 1902), bulletins, Mineral resources, Professional papers, and Water-supply papers; and maps, Monographs, and folios of the Geologic atlas (issued in Library and Field editions) and the Topographic atlas of the United States, which are sold at prices ranging from 5c. to \$11.00 each. A wholesale rate has been established for topographic and geologic folios (either Library or Field editions), so that a discount of 40 per cent, from the retail price is now allowed on all orders the net cost of which amounts to \$3.00 or more. This rate applies on an order of either maps or folios alone or for maps and folios together, but does not apply to the folios sold at 5c. each on account of damage by fire. Address the Director of the Geological Survey, Washington. For topographic sheets see below.

Alaska. Our mineral supplies; Alaska's mineral supplies; by Alfred H. Brooks. [1917.] 14 p. (Bulletin 666 P.) †

Barium. Our mineral supplies; Barium and strontium; by James M. Hill. [1917.] 3 p. (Bulletin 666 W.) †

Big Smoky Valley. Geology and water resources of Big Smoky, Clayton, and Alkali Spring valleys, Nev. [with bibliographies]; by Oscar E. Meinzer. 1917. 167 p. il. 3 pl. 8 p. of pl. 4 maps. 2 are in pocket. (Water-supply paper 423.) * Paper, 30c. GS 17—290/3

— Same. (H. doc. 2122, 64th Cong. 2d sess.)

Clay. Our mineral supplies; Clay and clay products; by Jefferson Middleton. [1917.] 3 p. (Bulletin 666 T.) †

Copper. Advance statement of production of copper in United States, [calendar year] 1916; by B. S. Butler. 1917. [4] p. †

Cuyuna, Minn. Notes on geology and iron ores of Cuyuna district, Minn.; by E. C. Harder and A. W. Johnston. June 7, 1917. ii+1-26 p. map. (Bulletin 660 A.) [Prepared in cooperation with Minnesota Geological Survey.] †

Eocene period. Geologic history indicated by fossiliferous deposits of Wilcox group (Eocene), at Meridian, Miss.; by Edward Wilber Berry. June 22, 1917. ii+61-72 p. il. 3 p. of pl. 4° (Professional paper 108 E.) †

Mackay, Idaho. Geology and ore deposits of Mackay region, Idaho [with bibliographies]; by Joseph B. Umpleby. 1917. 129 p. il. 8 pl. 1 is in pocket, 10 p. of pl. 3 maps, 2 are in pocket, 4° (Professional paper 97.) * Paper, 35c. GS 17—294

— Same. (H. doc. 1803, 64th Cong. 2d sess.)

Metals. Our mineral supplies; Rarer metals; by Frank L. Hess. [1917.] 13 p. (Bulletin 666 U.) †

New Mexico. Comparison of Paleozoic sections in southern New Mexico; by N. H. Darton. May 29, 1917. iv+31-55 p. ii. 8 p. of pl. map, 4° (Professional paper 108 C.) †

Ores. Enrichment of ore deposits [with bibliography]; by William Harvey Emons. 1917. 530 p. il. 6 pl. map. (Bulletin 625; H. doc. 870, 64th Cong. 1st sess.) * Paper, 45c. GS 17—189/2

Publications. New publications, list 112; June 1, 1917. [1917.] 3 p. [Monthly.] †

Tungsten. Tungsten minerals and deposits [with bibliography]; by Frank L. Hess. 1917. 85 p. il. 17 pl. 8 p. of pl. (Bulletin 652.) * Paper, 25c. GS 17—289

— Same. (H. doc. 2113, 64th Cong. 2d sess.)

Wasatch fossils in so-called Fort Union beds of Powder River basin, Wyo., and their bearing on stratigraphy of region; by Carroll H. Wegemann. May 29, 1917. ii+57-60 p. il. 2 p. of pl. 4° (Professional paper 108 D.) †

Topographic sheets

NOTE.—The Geological Survey is making a topographic map of the United States. The sheets of which it is composed are projected without reference to political divisions, and are designated by some prominent town or natural feature found on them. Three scales are ordinarily used, 1:62,500, 1:125,000, and 1:250,000. These correspond, approximately, to 1 mile, 2 miles, and 4 miles to 1 linear inch, covering, respectively, average areas of 230, 920, and 3,700 square miles. For some areas of particular importance special large-scale maps are published. The usual size, exclusive of the margin, is about 17.5 inches in height by 11.5 to 16 inches in width, the latter varying with the latitude. A description of the topographic map is printed on the reverse of each sheet.

Nearly two-fifths of the area of the country, excluding outlying possessions, has been mapped, every State being represented. Massachusetts, Connecticut, Rhode Island, New

Jersey, and the District of Columbia are completely mapped. Sheets of the regular size are sold by the Survey at 10c. each; but in lots of 50 or more copies, whether of the same sheet or of different sheets, the price is 6c. each. The discount is allowed on all orders, the net cost of which amounts to \$3.00 or more and applies on an order for either maps or folios alone or for maps and folios together, but does not apply to the folios sold at 5c. each on account of damage by fire.

California. California, Jacinto quadrangle, lat. $39^{\circ} 30' - 39^{\circ} 37' 30''$, long. $122^{\circ} - 122^{\circ} 07' 30''$. Scale 1:31,680, contour interval 5 ft. [Washington, Geological Survey] edition of 1917. 17.3×13.4 in. † 10c.

— California, Lyman quadrangle, lat. $39^{\circ} 30' - 39^{\circ} 37' 30''$, long. $122^{\circ} 07' 30'' - 122^{\circ} 15'$. Scale 1:31,680, contour interval 5 ft. [Washington, Geological Survey] edition of 1917. 17.3×13.4 in. † 10c.

Michigan. St. Charles quadrangle, lat. $43^{\circ} 15' - 43^{\circ} 30'$, long. $84^{\circ} - 84^{\circ} 15'$. Scale 1:62,500, contour interval 5 ft. [Washington, Geological Survey] edition of 1917. 17.5×12.9 in. † 10c.

Acrcada. Bristol Range quadrangle, lat. $38^{\circ} - 38^{\circ} 15'$, long. $114^{\circ} 30' - 114^{\circ} 45'$. Scale 1:62,500, contour interval 50 ft. [Washington, Geological Survey] edition of 1917. 17.5×13.9 in. † 10c.

New York State. Topographic map of Plattsburg training camp, N. Y., lat. $44^{\circ} 34' - 44^{\circ} 50'$, long. $73^{\circ} 25' - 73^{\circ} 35'$. Scale 1 m.=3 in., contour interval 5 ft. [Washington, Geological Survey] 1917. 55.4×24.8 in. † 20c.

Oregon. Diamond Lake quadrangle, lat. $43^{\circ} - 43^{\circ} 30'$, long. $122^{\circ} - 122^{\circ} 30'$. Scale 1:125,000, contour interval 100 ft. [Washington, Geological Survey] edition of 1917. 17.5×12.9 in. † 10c.

INDIAN AFFAIRS OFFICE

Accounting system for Indian service; by Victor G. Croissant, James A. Councilor, [and] James V. Brownell, prepared under direction of Herbert D. Brown, chief, Bureau of Efficiency. 1917. 190 p. il. 4° † 17—26544

Allotted lands. Amendments to Regulations of Sept. 3, 1912, governing leasing of restricted allotted Indian lands for mining purposes under act of Mar. 3, 1909, effective June 1, 1913. [Reprint 1917.] 2 p. †

— Regulations governing leasing restricted allotted Indian lands for mining purposes. [Reprint 1917.] 11 p. † 17—26545

Supplies. General specifications [for proposals for groceries, glassware, furniture, harness, leather, agricultural implements, paints, oils, hardware, etc., for Indian service, fiscal year 1918]. Mar. 9, 1917. 7 p. il. large 8° †

— Proposal for groceries, enameled ware, glassware, lamps, furniture and woodenware, harness, leather, shoe findings, saddlery, etc., agricultural implements, paints and oils, tin and stamped ware, stoves, hollow ware, tin, hose goods, hardware, iron, nails, plumber's and steam and gas fitter's tools, fittings, and supplies, etc., for Indian service, fiscal year 1918. [1917.] 89+[1] p. il. 4° †

LAND OFFICE, GENERAL

NOTE.—The General Land Office publishes a large general map of the United States, which is sold at \$1.00; and also separate maps of the States and Territories in which public lands are to be found, which are sold at 25c. per sheet. California is in 2 sheets. Address the Superintendent of Documents, Washington, D. C.

Homestead. Suggestions to homesteaders and persons desiring to make homestead entries; approved Apr. 6, 1917. 1917. 45 p. (Circular 541.) †

Maps

Alaska. compiled from official records of General Land Office, Coast and Geodetic Survey, Geological Survey, War Department, and other sources. Scale 40 m.=1 in. Eckert Lithographing Company, Washington, D. C., 1917. 33.7×47.3 in. * 25c.

Iowa. State of Iowa, compiled from official records of General Land Office, Geological Survey, and other sources, [with plan of] Des Moines and vicinity; compiled and drawn by Daniel O'Hare. Scale 12 m.=1 in. Eckert Lithographing Company, Washington, D. C., 1917. 21.3×33.2 in. * 25c.

MINES BUREAU

- Alaska.* Mining industry in Alaska during calendar year 1915; by Sumner S. Smith. [1st edition.] [May] 1917. [2]+65 p. 1 pl. (Bulletin 142.) * Paper, 10c. 17—26495
- Coking of Illinois coals* [with bibliography]; by F. K. Ovitz. [1st edition.] [Mar.] 1917. 71 p. il. 3 pl. 8 p. of pl. (Bulletin 138.) [Prepared in cooperation with Illinois State Geological Survey and University of Illinois. Includes lists of Mines Bureau publications on utilization of coal and lignite.] * Paper, 20c. 17—26546
- Flotation processes.* Answers to questions on flotation of ores; by Oliver C. Ralston. [1st edition.] [June] 1917. 30 p. (Technical paper 149.) [Includes lists of Mines Bureau publications on mineral technology.] * Paper, 5c. 17—26547
- Gasoline.* Motor gasoline, properties, laboratory methods of testing, and practical specifications; by E. W. Dean. [1st edition.] [May] 1917. 27 p. 1 pl. (Technical paper 166; Petroleum technology 39.) [Includes lists of Mines Bureau publications on petroleum technology.] * Paper, 5c. 17—26494
- Methane.* Absorption of methane and other gases by coal; by S. H. Katz. [1st edition.] [Apr.] 1917. 22 p. il. (Technical paper 147.) [Includes lists of Mines Bureau publications on mine gas and natural gas.] * Paper, 5c. 17—26548
- Publications.* New publications, list 50; Apr. 1917. [1917.] oblong 48° [These lists are published in the form of postal cards.] †

NATIONAL PARK SERVICE

- Glacier National Park.* General information regarding Glacier National Park, season of 1917 [with list of literature]. 1917. 40 p. il. map. † 13—35452 3
- Mount Rainier National Park.* General information regarding Mount Rainier National Park, season of 1917 [with list of literature]. 1917. 40 p. il. map. † 12—35855 3
- National monuments.* General information regarding national monuments set aside under act approved June 8, 1906 [with list of literature]. 1917. 80 p. il. † 17—26497
- National parks and reserves.* Statement of appropriations, 1879-1918, for national parks and national monuments under jurisdiction of Secretary of Interior; compiled by Mae A. Schmurr. 1917. 20 p. †
- Sequoia and General Grant National Parks.* General information regarding Sequoia and General Grant National Parks, season of 1917 [with list of literature]. 1917. 40 p. il. map. † 12—35772 6
- Sieur de Monts national monument.* Coastal setting, rocks, and woods of Sieur de Monts national monument. 1917. 12 p. il. * Paper, 5c. 17—26496
- CONTENTS.—Introduction; by George B. Dorr.—Coast of Maine; by Charles Elhof.—Geology of Mount Desert; condensed by George B. Dorr from Government report by Nathaniel S. Shaler and later study by William Morris Davis.—Woods of Mount Desert; by Edward L. Rand.
- Wind Cave National Park.* General information regarding Wind Cave National Park, season of 1917. 1917. 17 p. il. † 15—26523/2

PATENT OFFICE

NOTE.—The Patent Office publishes Specifications and drawings of patents in single copies. These are not enumerated in this catalogue, but may be obtained for 5c. each at the Patent Office.

A variety of indexes, giving a complete view of the work of the Patent Office from 1790 to date, are published at prices ranging from 25c. to \$10 per volume and may be obtained from the Superintendent of Documents. The Rules of practice and pamphlet Patent laws are furnished free of charge upon application to the Patent Office. The Patent Office issues coupon orders in packages of 20 at \$1.00 per package, or in books containing 100 coupons at \$5.00 per book. One coupon will procure a specification with drawing. These coupons are good until used, but are only to be used for orders sent to the Patent Office. For schedule of office fees, address Chief Clerk, Patent Office.

Decisions. Decisions of commissioner of patents and of United States courts in patent and trade-mark and copyright cases; compiled from Official gazette of Patent Office, [calendar] year 1916. 1917. xxv+320 p. il. * Cloth, 75c.

— Same. (H. doc. 2130, 64th Cong. 2d sess.)

- Inventions.* Changes in classification [of inventions], order 2326; May 15, 1917. [1917.] 1 p. large 8° [From Official gazette, v. 238, no. 5.] ‡
- Same, order 2327 [and] 2330; June 4 and 11, 1917. [1917.] 1 p. large 8° [From Official gazette, v. 239, no. 3.] ‡
- Inventors.* Alphabetical list of patentees to whom patents were issued, Apr. 1917 [with list of inventions]. [1917.] cviii p. large 8° [Monthly index to Official gazette.] * Paper, 10c. single copy, included in price of Official gazette for subscribers.
- Official gazette*, June 5-26, 1917; v. 239, no. 1-4. 1917. cover-titles, 1214+ [cxxxiv] p. il. large 8° [Weekly.] * Paper, 10c. single copy, \$5.00 a yr.
4—18256/3

NOTE.—Contains the patents, trade-marks, designs, and labels issued each week; also decisions of the Commissioner of Patents and of the United States courts in patent cases.

- Patents.* Classification of patents issued June 5-26, 1917. [1917.] Each 2 p. large 8° [Weekly. From Official gazette, v. 239, no. 1-4.] †

RECLAMATION SERVICE

- Irrigation.* Measurement of irrigation water; [compiled by F. W. Hanna]. [Reprint, with slight changes] 1917. 53 p. il. 16° † Paper, 40c. 17—26498
- Specifications* 368. [1917.] 18 p. map, 4° [Consists of advertisement, proposal, and specifications for reclamation project.] †

ST. ELIZABETHS HOSPITAL.

- Commencement exercises* of training school for nurses at St. Elizabeths Hospital, Washington, D. C., June 21, 1917 [program]. [1917.] [3] p. 4° †

INTERSTATE COMMERCE COMMISSION

NOTE.—The bound volumes of the decisions, usually known as Interstate Commerce Commission reports, are sold by the Superintendent of Documents. Separate opinions are sold on subscription, price \$1.00 per volume; single copies 5 cents each.

- Appls.* No. 8442, Haley-Neeley Company *v.* Chicago, Burlington & Quincy Railroad Company et al.; decided May 12, 1917; report [and order] of commission. [1917.] 763-764+[1] p. ([Opinion] 4491.) [Report from Interstate Commerce Commission reports, v. 44.] * Paper, 5c.
- Bags.* Investigation and suspension no. 919, bags and barging minimum weights; decided Apr. 28, 1917; report [and order] of commission. [1917.] 527-529+[1] p. ([Opinion] 4454.) [Report from Interstate Commerce Commission reports, v. 44.] * Paper, 5c.
- Reans.* No. 8404, Lindsay Commission Company *v.* Northern Pacific Railway Company; [no. 8404 (sub-no. 1), Union Mercantile Company et al. *v.* same]; decided May 12, 1917; report [and order] of commission. [1917.] 759-762+ii p. ([Opinion] 4490.) [Report from Interstate Commerce Commission reports, v. 44.] * Paper, 5c.
- Reer.* No. 8651, La Crosse Shippers' Association *v.* Chicago, Milwaukee & St. Paul Railway Company et al.; decided Apr. 28, 1917; report [and order] of commission. [1917.] 497-499+ii p. ([Opinion] 4442.) [Report from Interstate Commerce Commission reports, v. 44.] * Paper, 5c.
- Billiard-tables.* No. 8494, Brunswick-Balke-Collender Company *v.* Toledo, Saginaw & Muskegon Railway Company et al.; [decided Apr. 27, 1917; report and order of commission]. 1917. [1]+598-601+[1] p. ([Opinion] 4472.) [Report from Interstate Commerce Commission reports, v. 44.] * Paper, 5c.
- Bricks.* No. 8776, Coffeyville Vitrified Brick & Tile Company *v.* Atchison, Topeka & Santa Fe Railway Company; decided Apr. 28, 1917; report [and order] of commission. [1917.] p. 513-514+[1] p. ([Opinion] 4449.) [Report from Interstate Commerce Commission reports, v. 44.] * Paper, 5c.
- Candles.* No. 6772, Charles T. Perry & Company *v.* Arizona Eastern Railroad Company et al.; decided May 12, 1917; report [and order] of commission on rehearing. [1917.] 755-756+[1] p. ([Opinion] 4488.) [Report from Interstate Commerce Commission reports, v. 44.] * Paper, 5c.

- Cast-iron.* No. 8592, La Crosse Shippers' Association *v.* Chicago, Burlington & Quincy Railroad Company et al., 4th section applications nos. 458, 542, 1548, 1952, 2045, and 3965; [decided Apr. 28, 1917; report and orders of commission]. 1917. [1]+554-556+ii p. ([Opinion] 4461.) [Report from Interstate Commerce Commission reports, v. 44.] * Paper, 5c.
- Cement.* No. 9012, Atlas Portland Cement Company *v.* Boston & Maine Railroad, 4th section applications nos. 1625, 1771, and 1774; [decided Apr. 27, 1917; report and order of commission]. 1917. [1]+416-422+[1] p. ([Opinion] 4429.) [Report from Interstate Commerce Commission reports, v. 44.] * Paper, 5c.
- Coal.* No. 5584, Campbell's Creek Railroad Company *v.* Ann Arbor Railroad Company et al.; [decided Apr. 24, 1917; supplemental report and order of commission on rehearing]. 1917. [1]+574-578+iii p. ([Opinion] 4468.) [Report from Interstate Commerce Commission reports, v. 44.] * Paper, 5c.
- No. 7369, Independent Ice, Feed & Fuel Company et al. *v.* San Pedro, Los Angeles & Salt Lake Railroad Company et al.; [no. 8175, Byron T. Rowan et al. *v.* Atchison, Topeka & Santa Fe Railway Company et al.; no. 8789, Southern California Fuel Dealers' Association et al. *v.* Atchison, Topeka & Santa Fe Railway Company; decided May 17, 1917; report and order of commission]. 1917. [1]+666-669+iii p. ([Opinion] 4479.) [Report from Interstate Commerce Commission reports, v. 44.] * Paper, 5c.
- No. 8421, West Lumber Company *v.* St. Louis & San Francisco Railroad Company et al.; decided May 12, 1917; report [and order] of commission. [1917.] 657-660+[1] p. ([Opinion] 4476.) [Report from Interstate Commerce Commission reports, v. 44.] * Paper, 5c.
- Cotton.* Investigation and suspension no. 940, concentrated cotton routing; decided May 12, 1917; report [and order] of commission. [1917.] 663-665+[1] p. ([Opinion] 4478.) [Report from Interstate Commerce Commission reports, v. 44.] * Paper, 5c.
- Investigation and suspension no. 986, cotton to New England points; decided May 1, 1917; report [and order] of commission. [1917.] 441-442+[1] p. ([Opinion] 4433.) [Report from Interstate Commerce Commission reports, v. 44.] * Paper, 5c.
- Cotton-seed.* No. 8772, Bainbridge Oil Company *v.* Marianna & Blountstown Railroad Company et al.; [decided May 12, 1917; report of commission]. 1917. [1]+660-662 p. ([Opinion] 4477.) [From Interstate Commerce Commission reports, v. 44.] * Paper, 5c.
- Dairy products.* Investigation and suspension no. 909, southwestern dairy products; decided Apr. 19, 1917; report [and order] of commission. [1917.] 379-391+[1] p. ([Opinion] 4425.) [Report from Interstate Commerce Commission reports, v. 44.] * Paper, 5c.
- Decisions.* Decisions of commission, Nov. 1916-Jan. 1917, index to [Interstate Commerce Commission reports], v. 42, with table of commodities and table of localities; [prepared in] Division of Indices. 1917. cover-title, p. 769-868. ‡
- Decisions of Interstate Commerce Commission, Nov. 1916-Jan. 1917. 1917. xxix+868 p. ii. (Interstate Commerce Commission reports, v. 42.) * Cloth, \$1.50. 8-30656/2
- Demurrage.* No. 7416, American Radiator Company *v.* Lehigh Valley Railroad Company; decided Apr. 19, 1917; report [and order] of commission. [1917.] 361-363+[1] p. ([Opinion] 4421.) [Report from Interstate Commerce Commission reports, v. 44.] * Paper, 5c.
- Eggs.* No. 8444, R. S. Hill, doing business under style of Hill Produce Company, *v.* Nashville, Chattanooga & St. Louis Railway et al., 4th section application no. 3912; [decided May 1, 1917; report and orders of commission]. 1917. [1]+582-595+ii p. ([Opinion] 4470.) [Report from Interstate Commerce Commission reports, v. 44.] * Paper, 5c.
- Electric railroads.* Interpretations of accounting classifications embodied in Uniform system of accounts for electric railways prescribed by Interstate Commerce Commission in accordance with sec. 20 of act to regulate commerce, effective May 1, 1917. 1917. 134 p. (Accounting bulletin 11.) [Supersedes Accounting bulletin 9.] * Paper, 15c.

- Excelsior*. No. 8733, Cleveland Excelsior Company v. Southern Railway Company et al.; decided Apr. 28, 1917; report [and order] of commission. [1917.] 557-558+[1] p. ([Opinion] 4462.) [Report from Interstate Commerce Commission reports, v. 44.] * Paper, 5c.
- Explosives*. No. 7353, Nitro Powder Company v. West Shore Railroad Company et al.; [decided Apr. 28, 1917; report of commission on rehearing]. 1917. [1]+596-598 p. ([Opinion] 4471.) [From Interstate Commerce Commission reports, v. 44.] * Paper, 5c.
- No. 8763, E. I. du Pont de Nemours Powder Company v. Philadelphia & Reading Railway Company et al.; decided Apr. 28, 1917; report [and order] of commission. [1917.] 531-532+[1] p. ([Opinion] 4456.) [Report from Interstate Commerce Commission reports, v. 44.] * Paper, 5c.
- Fire-brick*. No. 8483, A. P. Green Fire Brick Company v. Chicago and Alton Railroad Company et al.; [decided Apr. 24, 1917; report of commission]. 1917. [1]+448-455 p. ([Opinion] 4435.) [From Interstate Commerce Commission reports, v. 44.] * Paper, 5c.
- Floors*. No. 8247, Cadillac Lumber Exchange v. Ann Arbor Railroad Company et al.; [decided May 12, 1917; report of commission]. 1917. [1]+750-753 p. ([Opinion] 4486.) [From Interstate Commerce Commission reports, v. 44.] * Paper, 5c.
- Freight*. No. 8599, Hocking Domestic Coal Company v. Kanawha & Michigan Railway Company; [decided Apr. 9, 1917; report and order of commission]. 1917. [1]+392-400+[1] p. ([Opinion] 4426.) [Report from Interstate Commerce Commission reports, v. 44.] * Paper, 5c.
- Freight rates*. Fourth section applications nos. 639 et al., rates from New Orleans and Galveston to Missouri River cities; decided May 17, 1917; report [and order] of commission. [1917.] 727-742+iii p. ([Opinion] 4483.) [Report from Interstate Commerce Commission reports, v. 44.] * Paper, 5c.
- Investigation and suspension no. 896, westbound rail-and-lake; [decided Apr. 24, 1917; report and order of commission]. 1917. [1]+424-425+[1] p. ([Opinion] 4430.) [Report from Interstate Commerce Commission reports, v. 44.] * Paper, 5c.
- Investigation and suspension no. 964, Oil City rail and lake; decided Apr. 27, 1917; report [and order] of commission. [1917.] 439-441+[1] p. ([Opinion] 4432.) [Report from Interstate Commerce Commission reports, v. 44.] * Paper, 5c.
- Investigation and suspension no. 984, lake and rail rate cancellations (no. 3); decided May 21, 1917; report [and order] of commission. [1917.] 745-749+[1] p. ([Opinion] 4485.) [Report from Interstate Commerce Commission reports, v. 44.] * Paper, 5c.
- No. 6119, Public Utilities Commission for Kansas v. Alabama & Vicksburg Railway Company et al.; decided May 17, 1917; report [and order] of commission. [1917.] 743-745+[1] p. ([Opinion] 4484.) [Report from Interstate Commerce Commission reports, v. 44.] * Paper, 5c.
- No. 7248, La Crosse Shippers' Association et al. v. Chicago & North Western Railway Company et al.; [decided May 1, 1917; report and order of commission on supplemental hearing]. 1917. [1]+512-513+[1] p. ([Opinion] 4448.) [Report from Interstate Commerce Commission reports, v. 44.] * Paper, 5c.
- No. 8083, Business Men's League of St. Louis v. Atchison, Topeka & Santa Fe Railway Company et al.; [decided Apr. 9, 1917; 2d supplemental report and order of commission]. 1917. [1]+308-338+v p. ([Opinion] 4414.) [Report from Interstate Commerce Commission reports, v. 44.] * Paper, 5c.
- No. 8677, Board of Commerce, Lexington, Ky., v. Cincinnati, New Orleans & Texas Pacific Railway Company; decided Apr. 24, 1917; report [and order] of commission. [1917.] 407-416+[1] p. ([Opinion] 4428.) [Report from Interstate Commerce Commission reports, v. 44.] * Paper, 5c.
- No. 8975, Alaska investigation; [no. 8976, Samson Hardware Company et al. v. Pacific & Arctic Railway & Navigation Company et al.; decided May 17, 1917; report and order of commission]. 1917. [1]+680-713+[1] p. ([Opinion] 4481.) [Report from Interstate Commerce Commission reports, v. 44.] * Paper, 5c.

- Freight rates*—Continued. No. 9347, Chamber of Commerce of La Crosse et al. v. Great Lakes Transit Corporation et al.; [decided May 1, 1917; report and order of commission]. 1917. [1]+506-508+ii p. ([Opinion] 4446.) [Report from Interstate Commerce Commission reports, v. 44.] * Paper, 5c.
- Supplemental 4th section orders nos. 4960 and 5322, proportional rates on classes and commodities from Cincinnati, Ohio, Louisville, Ky., Jeffersonville and New Albany, Ind., to designated Gulf ports for export; decided May 1, 1917; report [and order] of commission. [1917.] 543-547+[1] p. ([Opinion] 4458.) [Report from Interstate Commerce Commission reports, v. 44.] * Paper, 5c.
- Wisconsin rate cases; [decided Apr. 25, 1917; report and orders of commission]. 1917. [1]+602-644+vii p. map. ([Opinion] 4473.) [Report from Interstate Commerce Commission reports, v. 44.] * Paper, 5c.
- Furniture*. No. 9068, Wichita Wholesale Furniture Company v. Atchison, Topeka & Santa Fe Railway Company et al.; decided Apr. 19, 1917; report [and order] of commission. [1917.] 339-344+[1] p. ([Opinion] 4415.) [Report from Interstate Commerce Commission reports, v. 44.] * Paper, 5c.
- Grain*. Investigation and suspension no. 899, grain to Little Rock, Ark., decided Apr. 19, 1917; report [and order] of commission. [1917.] 355-358+[1] p. ([Opinion] 4419.) [Report from Interstate Commerce Commission reports, v. 44.] * Paper, 5c.
- No. 6081, Board of Trade of Chicago v. Pere Marquette Railroad Company et al.; decided Apr. 9, 1917; report [and order] of commission. [1917.] 345-348+[1] p. ([Opinion] 4416.) [Report from Interstate Commerce Commission reports, v. 44.] * Paper, 5c.
- No. 7688, Chapin & Company v. Chicago, Indianapolis & Louisville Railway Company et al.; decided Apr. 28, 1917; report [and supplemental order] of commission on rehearing. [1917.] 491-492+[1] p. ([Opinion] 4439.) [Report from Interstate Commerce Commission reports, v. 44.] * Paper, 5c.
- Hay*. No. 8737, S. C. Woolman & Company v. Pennsylvania Railroad Company et al.; [decided Apr. 28, 1917; report and order of commission]. 1917. [1]+530-531+[1] p. ([Opinion] 4455.) [Report from Interstate Commerce Commission reports, v. 44.] * Paper, 5c.
- Iron*. No. 8667, Haskell Manufacturing Company et al. v. New York, New Haven & Hartford Railroad Company et al., portion of 4th section application no. 775; decided Apr. 28, 1917; report of commission. [1917.] p. 499-501. ([Opinion] 4443.) [From Interstate Commerce Commission reports, v. 44.] * Paper, 5c.
- Iron ore rate cases*; [decided Apr. 25, 1917; supplemental report and order of commission]. 1917. [1]+368-378+vi p. ([Opinion] 4224 [4424].) [Report from Interstate Commerce Commission reports, v. 44.] * Paper, 5c.
- Kitchen-ware*. No. 8671, Aluminum Manufacturing Company v. Atchison, Topeka & Santa Fe Railway Company et al.; [decided Apr. 28, 1917; report and order of commission]. 1917. [1]+562-564+[1] p. ([Opinion] 4464.) [Report from Interstate Commerce Commission reports, v. 44.] * Paper, 5c.
- Linsced-oil*. No. 8567, W. P. Fuller & Company v. Atchison, Topeka & Santa Fe Railway Company et al.; decided Apr. 28, 1917; report of commission. [1917.] p. 519-522. ([Opinion] 4451.) [From Interstate Commerce Commission reports, v. 44.] * Paper, 5c.
- Lumber*. Investigation and suspension no. 932, lumber to Iowa points; decided Apr. 17, 1917; report [and order] of commission. [1917.] 401-406+[1] p. ([Opinion] 4427.) [Report from Interstate Commerce Commission reports, v. 44.] * Paper, 5c.
- No. 8270, H. M. Stocking v. Minneapolis, St. Paul & Sault Ste. Marie Railway Company; decided Apr. 28, 1917; report [and order] of commission. [1917.] 565-566+[1] p. ([Opinion] 4465.) [Report from Interstate Commerce Commission reports, v. 44.] * Paper, 5c.
- No. 8348, Himmelberger-Harrison Lumber Company v. St. Louis, Iron Mountain & Southern Railway Company; [decided Apr. 28, 1917; report of commission]. 1917. [1]+548-552 p. ([Opinion] 4459.) [From Interstate Commerce Commission reports, v. 44.] * Paper, 5c.

- Lumber*—Continued. No. 8689. *Prairie Oil & Gas Company v. Atchison, Topeka & Santa Fe Railway Company et al.*; decided Apr. 28, 1917; report [and order] of commission. [1917.] 493-494+[1] p. ([Opinion] 4440.) [Report from Interstate Commerce Commission reports, v. 44.] * Paper, 5c.
- Machinery*. No. 8674. *Crown Columbia Paper Company v. Pennsylvania Railroad Company et al.*; decided Apr. 28, 1917; report [and order] of commission. [1917.] 495-496+[1] p. ([Opinion] 4441.) [Report from Interstate Commerce Commission reports, v. 44.] * Paper, 5c.
- Meat*. Investigation and suspension no. 943, fresh meats from St. Louis, Mo.; decided Apr. 19, 1917; report [and order] of commission. [1917.] 365-367+[1] p. ([Opinion] 4423.) [Report from Interstate Commerce Commission reports, v. 44.] * Paper, 5c.
- No. 8714. *Swift & Company v. New York, New Haven & Hartford Railroad Company et al.*; decided May 1, 1917; report [and order] of commission. [1917.] 481-487+[1] p. ([Opinion] 4437.) [Report from Interstate Commerce Commission reports, v. 44.] * Paper, 5c.
- Misrouting*. No. 8715. *P. Healey v. Chesapeake & Ohio Railway Company et al.*; decided May 12, 1917; report [and order] of commission. [1917.] 753-754+[1] p. ([Opinion] 4487.) [Report from Interstate Commerce Commission reports, v. 44.] * Paper, 5c.
- Molasses*. No. 8644. *Acme Mills v. Louisville & Nashville Railroad Company*; [decided Apr. 28, 1917; report and order of commission]. 1917. [1]+558-561+[1] p. ([Opinion] 4463.) [Report from Interstate Commerce Commission reports, v. 44.] * Paper, 5c.
- Muzzles*. No. 8471. *Thomson, Diggs Company et al. v. Atchison, Topeka & Santa Fe Railway Company et al.*; decided Apr. 28, 1917; report [and order] of commission. [1917.] 515-518+ii p. ([Opinion] 4450.) [Report from Interstate Commerce Commission reports, v. 44.] * Paper, 5c.
- Packing-house products*. No. 9104. *Chamber of Commerce, Houston, Tex., v. Atchison, Topeka & Santa Fe Railway Company et al.*, 4th section applications nos. 469 and 627, packing-house products from Houston, Tex., to points in Oklahoma; decided Apr. 2, 1917; report [and orders] of commission. [1917.] 349-352+iv p. ([Opinion] 4417.) [Report from Interstate Commerce Commission reports, v. 44.] * Paper, 5c.
- Paper*. No. 6797. *Standard Roofing Company et al. v. Missouri, Kansas & Texas Railway Company et al.*; [decided Apr. 19, 1917; report of commission on supplemental hearing]. 1917. [1]+358-360 p. ([Opinion] 4420.) [From Interstate Commerce Commission reports, v. 44.] * Paper, 5c.
- Pere Marquette Railroad Company and Cincinnati, Hamilton & Dayton Railway Company*, report upon character of service, physical condition of equipment and property, financial history, transactions, and practices of Pere Marquette Railroad Company and Cincinnati, Hamilton & Dayton Railway Company. 1917. [1]+263 p. map. 5 tab. (H. doc. 137.) * Paper, 30c. 17-26389
- Pickles*. No. 8791. *National Pickle & Canning Company v. Pere Marquette Railroad Company et al.*, portion of 4th section application no. 2060; [decided Apr. 28, 1917; report and order of commission]. 1917. [1]+502-503+[1] p. ([Opinion] 4444.) [Report from Interstate Commerce Commission reports, v. 44.] * Paper, 5c.
- Pipe*. No. 7940. *United States Cast Iron Pipe & Foundry Company v. Southern Railway Company et al.*; decided May 12, 1917; report of commission on re-hearing. [1917.] p. 757-758. ([Opinion] 4489.) [From Interstate Commerce Commission reports, v. 44.] * Paper, 5c.
- Potatoes*. No. 8641. *Northern Potato Traffic Association v. Chicago & Alton Railroad Company et al.*; [decided Apr. 27, 1917; report and order of commission]. 1917. [1]+426-438+ii p. ([Opinion] 4431.) [Report from Interstate Commerce Commission reports, v. 44.] * Paper, 5c.
- Railroad accidents*. Report of chief of Division of Safety covering investigation of accident which occurred on Pennsylvania Railroad at Mount Union, Pa., Feb. 27, 1917. [1917.] 21 p. il. * Paper, 5c. A 17-676/4
- Railroad employecs*. Decisions under hours of service act circuit court of appeals, 6th circuit, no. 2911. *Baltimore & Ohio Railroad Co. v. United States*, error to district court for northern district of Ohio, eastern division [opinion of court]; decided May 8, 1917. [1917.] 9 p. †

- Railroad employees*—Continued. Decisions under hours of service act, circuit court of appeals, 8th circuit, no. 4764, Dec. term, 1916, Atchison, Topeka & Santa Fe Railway Co. v. United States, in error to district court for western district of Oklahoma, opinion of court. [1917.] 6 p. †
- Rails*. No. 8030, Texas, Oklahoma & Eastern Railroad Company v. St. Louis & San Francisco Railroad Company et al.; decided Apr. 28, 1917; report of commission. [1917.] p. 653-656. ([Opinion] 4475.) [From Interstate Commerce Commission reports, v. 44.] * Paper, 5c.
- Refrigeration*. No. 8103, Roy Campbell v. St. Louis, Brownsville & Mexico Railway Company et al.; decided Apr. 28, 1917; report [and order] of commission. [1917.] 567-569+[1] p. ([Opinion] 4466.) [Report from Interstate Commerce Commission reports, v. 44.] * Paper, 5c.
- Rice*. Investigation and suspension no. 948, rice products to Jackson, Miss.; [decided Apr. 19, 1917; report and order of commission]. 1917. p. [1], 364, [1]. ([Opinion] 4422.) [Report from Interstate Commerce Commission reports, v. 44.] * Paper, 5c.
- Shingles*. No. 8793, West Coast Lumbermen's Association et al. v. Almapee & Western Railway Company et al.; decided Apr. 24, 1917; report [and order] of commission. [1917.] 443-447+iv p. ([Opinion] 4434.) [Report from Interstate Commerce Commission reports, v. 44.] * Paper, 5c.
- Silk*. No. 8617, Silk Association of America v. Pennsylvania Railroad Company et al.; [decided May 5, 1917; report and order of commission]. 1917. [1]+578-581+[1] p. ([Opinion] 4469.) [Report from Interstate Commerce Commission reports, v. 44.] * Paper, 5c.
- Stone*. No. 8668, George Oakley & Son, Limited, et al. v. Chicago, Terre Haute & Southeastern Railway Company et al.; [decided Apr. 28, 1917; report and order of commission]. 1917. [1]+488-490+[1] p. ([Opinion] 4438.) [Report from Interstate Commerce Commission reports, v. 44.] * Paper, 5c.
- Storage*. No. 8722, Roy & Roy Mill Company v. Boston & Maine Railroad; decided Apr. 28, 1917; report [and order] of commission. [1917.] 523-524+[1] p. ([Opinion] 4452.) [Report from Interstate Commerce Commission reports, v. 44.] * Paper, 5c.
- Strawberries*. No. 8871, Railroad Commissioners of Florida v. Southern Express Company et al.; decided May 17, 1917; report [and order] of commission. [1917.] 645-652+[1] p. ([Opinion] 4474.) [Report from Interstate Commerce Commission reports, v. 44.] * Paper, 5c.
- Street-railroads*. No. 9076, C. Elton James et al. v. Washington & Old Dominion Railway et al.; [decided May 5, 1917; report of commission]. 1917. [1]+570-573 p. il. ([Opinion] 4467.) [From Interstate Commerce Commission reports, v. 44.] * Paper, 5c.
- Sugar*. No. 8927, Drewes Sugar Company et al. v. Southern Pacific Company et al., portions of 4th section applications nos. 628 and 677; decided May 1, 1917; report [and orders] of commission. [1917.] 533-542+ii p. il. ([Opinion] 4457.) [Report from Interstate Commerce Commission reports, v. 44.] * Paper, 5c.
- Swine*. No. 8534, John P. Squire & Company v. Atlantic Southern Railroad Company et al.; decided Apr. 28, 1917; report [and order] of commission. [1917.] 509-511+[1] p. ([Opinion] 4447.) [Report from Interstate Commerce Commission reports, v. 44.] * Paper, 5c.
- Switching charges*. Investigation and suspension no. 938, Cincinnati switching absorption; decided Apr. 19, 1917; report [and order] of commission. [1917.] 353-354+[1] p. ([Opinion] 4418.) [Report from Interstate Commerce Commission reports, v. 44.] * Paper, 5c.
- No. 4611, Richmond Chamber of Commerce v. Seaboard Air Line Railway et al.; decided Apr. 28, 1917; report [and order] of commission upon rehearing. [1917.] 455-480+ii p. il. ([Opinion] 4436.) [Report from Interstate Commerce Commission reports, v. 44.] * Paper, 5c.
- No. 8569, Akron, Canton & Youngstown Railway Company v. Baltimore & Ohio Railroad Company; decided Apr. 17, 1917; report [and order] of commission. [1917.] 305-307+ii p. il. ([Opinion] 4413.) [Report from Interstate Commerce Commission reports, v. 44.] * Paper, 5c.

- Telegraph.* Unrepeated message case, no. 8917, J. L. Cultra and Myrtle Cultra, trading as Clay County Produce Company, v. Western Union Telegraph Company; [decided May 17, 1917; report and order of commission]. 1917. [1]+670-679+[1] p. ([Opinion] 4480.) [Report from Interstate Commerce Commission reports, v. 44.] * Paper, 5c.
- Telegraphers.* Decisions under hours of service act, circuit court of appeals. 8th circuit, no. 4782, Dec. term, 1916, Illinois Central Railroad Company v. United States, in error to district court for northern district of Iowa [opinion of court]; decided Mar. 14, 1917. [1917.] 3 p. †
- Toilet paper.* No. 8697, Scott Paper Company v. Atlantic City Railroad Company et al., portions of 4th section application no. 1774; decided Apr. 28, 1917; report of commission. [1917.] p. 503-505. ([Opinion] 4445.) [Report from Interstate Commerce Commission reports, v. 44.] * Paper, 5c.
- No. 8721, Scott Paper Company v. Pennsylvania Railroad Company et al., portions of 4th section applications nos. 704, 1547, 1562, 1573, and 1780; decided Apr. 28, 1917; report [and orders] of commission. [1917.] 525-527+ii p. ([Opinion] 4453.) [Report from Interstate Commerce Commission reports, v. 44.] * Paper, 5c.
- Wheat.* No. 8441, Utah-Idaho Millers and Grain Dealers Association v. Denver & Rio Grande Railroad Company et al.; [decided May 17, 1917; report of commission upon argument]. 1917. [1]+714-726 p. ([Opinion] 4482.) [From Interstate Commerce Commission reports, v. 44.] * Paper, 5c.
- No. 8762, Wilcox Mercantile Company v. Wabash Railway Company; [decided Apr. 28, 1917; report and order of commission]. 1917. [1]+552-553+[1] p. ([Opinion] 4460.) [Report from Interstate Commerce Commission reports, v. 44.] * Paper, 5c.

VALUATION DIVISION

- Carriers.* Supplemental instructions relating to Valuation order 16. [Order and instructions pertaining to] aids, gifts, grants, and donations [to be filed with Interstate Commerce Commission by common carriers]. 1917. 2 p.+[2] folded leaves. ([Valuation order 16, supplement.]) * Paper, 5c.
- Telephone.* Instructions for field work of telegraph and telephone branch of engineering section of Division of Valuation, Interstate Commerce Commission, in inventory of property of telephone companies. 1st tentative draft. 1917. 31 p. * Paper, 5c. A 17-1042

JUSTICE DEPARTMENT

NOTE.—The following cases under Justice Department relate to personal claims unless otherwise specified in a bracketed note at the end of the entry.

- Atchison, Topeka and Santa Fe Railway.* In Court of Claims, Atchison, Topeka & Santa Fe Railway Co. v. United States, no. 33265; motion to make petition more specific [and brief on motion]. [1917.] 4 p. ‡
- Bowen, W. H., & Co.* In Court of Claims, no. 30605, W. H. Bowen & Co., partnership composed of William H. Bowen and Robert E. Briesenick, of Brunswick, Ga., v. United States; defendant's objections to plaintiffs' requests for findings of fact, and brief. 1917. cover-title, p. 417-458, large 8° ‡
- Caldwell & Dunwoody.* No. 32439, in Court of Claims, L. G. Caldwell and J. A. Dunwoody, trading as Caldwell & Dunwoody, v. United States; brief for defendant in support of demurrer. 1917. cover-title, p. 1-16, large 8° ‡
- Cincinnati, Pomeroy and Charleston Packet Company.* In Court of Claims, Cincinnati, Pomeroy & Charleston Packet Co. v. United States, no. 14686 Cong.; defendants' motion to amend findings of fact. [1917.] p. 1-14, large 8° ‡
- Gilman, Owen D.* In district court for northern district of Illinois, United States v. Owen D. Gilman et al.; indictment. 1917. cover-title, 9 p. [Concerns violation of antitrust act.] ‡
- Great Northern Railway.* In Court of Claims, Great Northern Railway Company v. United States, no. 33159; defendant's objections to plaintiff's request for findings of fact, and brief. [1917.] p. 149-157, large 8° ‡

- Illinois Central Railroad.* No. 1128, in Supreme Court, Oct. term, 1916, Illinois Central Railroad Company *v.* United States, petition for writ of certiorari to circuit court of appeals for 8th circuit; brief for United States in opposition, 1917. cover-title, 9 p. [Concerns alleged violations of hours of service act.] ‡
- Importing and Exporting Company of Georgia.* In Court of Claims, Evan B. Basch, surviving receiver of Importing and Exporting Company of Georgia, Frank C. Jones, administrator of Gazaway B. Lamar, *v.* United States, no. 31062, nos. 32460, 33073, and 33074, and consolidated cases nos. 31492 and 31581; defendant's exceptions to report of special auditor. [1917.] p. 757-779, large 8° ‡
- La Rose Consolidated Mines Company.* United States circuit court of appeals for 2d circuit, Oct. term, 1916, no. 26, Charles W. Anderson as collector [of internal revenue for 2d district of New York] *v.* La Rose Consolidated Mines Company, in error to district court for southern district of New York; [final decree]. [1917.] p. 105-106. [Concerns interpretation of corporation excise tax act of Aug. 5, 1909.] ‡
- McIntyre, John A.* In Court of Claims, no. 27586, John A. McIntyre *v.* United States; defendant's motion for new trial and for amendments of findings of fact [with defendant's brief in support of motion for new trial and for amendments to findings of fact of court]. 1917. cover-title, p. 1-16, large 8° ‡
- National Union Association.* No. 1236, in district court for district of Massachusetts, United States *v.* M. Piowaty & Sons et al. (National Union Association); indictment, 1917. cover-title, 24 p. [Concerns violation of anti-trust act.] ‡
- Portsmouth Harbor Land and Hotel Company.* In Court of Claims, no. 33079, Portsmouth Harbor Land & Hotel Company et al. *v.* United States; defendant's objections to requests for findings of fact, and brief. 1917. cover-title, 1+381-420 p. ‡
- Quinn, Michael.* In Court of Claims, no. 31932, Michael Quinn *v.* United States; defendants' objections to requests for findings of fact, and brief. 1917. cover-title, p. 1-19, large 8° ‡
- Tiedemann, C. H.* No. 1147, in Supreme Court, Oct. term, 1916, C. H. Tiedemann *v.* W. A. Shelton, as United States marshal [for western district of Missouri], petition for writ of certiorari to circuit court of appeals for 8th circuit; brief for respondents in opposition. 1917. cover-title, 6 p. [Concerns habeas corpus proceeding.] ‡
- United Shoe Machinery Company.* [United States *v.* United Shoe Machinery Company; evidence and exhibits.] [1917.] 9 p. large 8° [Concerns leases of machinery of United Shoe Machinery Company.] ‡
- Witte, M. F.* No. 1146, in Supreme Court, Oct. term, 1916, M. F. Witte *v.* W. A. Shelton, as United States marshal [for western district of Missouri], petition for writ of certiorari to circuit court of appeals for 8th circuit; brief for respondents in opposition. 1917. cover-title, 2 p. [Concerns habeas corpus proceeding.] ‡

LABOR DEPARTMENT

CHILDREN'S BUREAU

- Canada.* Care of dependents of enlisted men in Canada; by S. Herbert Wolfe, 1917. 56 p. (Miscellaneous series 10; Bureau publication 25.) * Paper, 10c. 17-26511

IMMIGRATION BUREAU

- Chinese in United States.* Treaty, laws, and rules governing admission of Chinese, rules of May 1, 1917. 1917. 62 p. * Paper, 5c. 17-26549
- Immigration bulletin,* Apr. 1917. [1917.] [4] p. f° [Monthly.] †
- Immigration laws.* Immigration laws, rules of May 1, 1917. 1917. 96 p. map. * Paper, 10c. 12-35065/3
- Same, Index. 1917. cover-title, 9 p. ‡

LABOR STATISTICS BUREAU

Monthly review of Bureau of Labor Statistics, v. 4, no. 6; June, 1917 [with title-page, contents, and index to v. 4]. 1917. iv+807-1039+xxvii+iii p. †
15-26485

SPECIAL ARTICLES.—Labor conditions in Canada as affected by the war; by F. A. Acland.—What France is doing for her disabled soldiers and sailors; by Percy Alden.—War employment work in Ohio; by Fred C. Croxton.

NOTE.—The Review is the medium through which the Bureau publishes the results of original investigations too brief for bulletin purposes, notices of labor legislation by the States or by Congress, and Federal court decisions affecting labor, which from their importance should be given attention before they could ordinarily appear in the bulletins devoted to these subjects.

Poisons. Industrial poisons used or produced in manufacture of explosives; [by] Alice Hamilton. May, 1917. 141 p. (Bulletin 219; Industrial accidents and hygiene series 14.) * Paper, 15c. L 17-24

— Same. (H. doc. 60.)

Publications of Bureau of Labor Statistics up to Apr. 16, 1917. 1917 [reprint, with slight changes and additions]. 17 p. † 14-10111/5

NATURALIZATION BUREAU

Johannessen, John O. Supreme Court, no. 230. Oct. term. 1911. John Oluf Johannessen v. United States, appeal from district court for northern district of California; [opinion of court, May 27, 1912]. [1917.] 8 p. [This case deals with the question of citizenship in the United States and is printed for the information of field officers of the Naturalization Bureau and others concerned.] ‡

LIBRARY OF CONGRESS

BIBLIOGRAPHY DIVISION

United States at war, organizations and literature, 1. 1917. 115 p. 12°
* Paper, 10c. 17-26008

COPYRIGHT OFFICE

NOTE.—Subscriptions for the Catalogue of copyright entries should be sent to the Superintendent of Documents, instead of to the Register of Copyrights.

Copyright. [Catalogue of copyright entries, new series, pt. 1, group 1, books, v. 14] no. 47-58; June, 1917. June 1-29, 1917. p. 353-444. [Issued 3 times a week.] * Paper, \$3.00 a yr. (4 pts.); pts. 1 and 3, each \$1.00 a yr.; pts. 2 and 4, each 50c. a yr. 6-35347/8

NOTE.—Each number is issued in 4 parts: pt. 1, group 1, relates to books; pt. 1, group 2, to pamphlets, leaflets, contributions to newspapers or periodicals, etc., lectures, sermons, addresses for oral delivery, dramatic compositions, maps, motion pictures; pt. 2, to periodicals; pt. 3, to musical compositions; pt. 4, to works of art, reproductions of a work of art, drawings or plastic works of scientific or technical character, photographs, prints, and pictorial illustrations.

— Same, pt. 1, group 1, books [v. 14, monthly index]; Apr. 1917. 1917. vi+27-35+xxviii p. [Contains also list of copyright renewals.]

— Same, pt. 1, group 2, pamphlets, leaflets, contributions to newspapers or periodicals, etc., lectures, sermons, addresses for oral delivery, dramatic compositions, maps, motion pictures, v. 14, no. 4. 1917. iii+319-456+xxxix p. [Monthly.]

— Same, pt. 3, musical compositions, v. 12, no. 4. 1917. iv+243-364+xxviii p.

— Same, pt. 3, musical compositions, v. 12, no. 5. 1917. iv+365-464+xxiv p.

DOCUMENTS DIVISION

Government publications. Monthly list of State publications, Apr. 1917; v. 8, no. 4. 1917. p. 183-241. * Paper, 50c. a yr. 10-8924/2

— Same, May, 1917; v. 8, no. 5. 1917. p. 243-300.

NATIONAL HOME FOR DISABLED VOLUNTEER SOLDIERS

Proceedings of board of managers of National Home for Disabled Volunteer Soldiers, June 9, 1917. June, 1917. [v. 4] p. 33-40. [Quarterly.] ‡

NAVY DEPARTMENT

Coal. Amending H. R. 292, coal and fuel for Navy, letter recommending that H. R. 292 be amended so as to exclude purchase of special character coal necessary for Navy and fuel-burning equipment for Navy. June 19, 1917. 5 p. (H. doc. 191.) ‡

Court-martial order 22, 30-32, 1917; Mar. 31-Apr. 30, 1917. [1917.] various paging, 12° ‡

Government contracts. Advance of public moneys under certain contracts. June 26, 1917. 2 p. (H. doc. 205.) ‡

— Same, with title, Advance of public moneys under contracts for war materials. June 28, 1917. 2 p. (S. doc. 55.) ‡

Hampton Roads. Naval base at Hampton Roads, Va., letter recommending acquisition of adequate naval base at Hampton Roads, Va. June 12, 1917. 4 p. (H. doc. 183.) ‡

Lighthouses Bureau. Regulations governing duties to be performed by lighthouse service in time of war, and for cooperation of that service with Navy and War Departments in time of peace in preparation for its duties in war. [1917.] 2 p. ‡

Naval Academy, Annapolis. Pay of professors and others, Naval Academy, communication submitting additional estimate of appropriation for pay of professors and others, fiscal year 1917. June 20, 1917. 2 p. (H. doc. 192.) ‡

Naval hospitals. Appropriation for emergency hospital construction, letter in regard to appropriation for emergency hospital construction. June 7, 1917. 2 p. (H. doc. 175.) ‡

Navy. Absence of officers and enlisted men of Navy and Marine Corps, tentative draft of bill to amend act making appropriations for naval service for fiscal year 1917, approved Aug. 24, 1916. June 11, 1917. 3 p. (H. doc. 180.) ‡

— Appropriation for recreation purposes for enlisted men of Navy, communication submitting estimate of appropriation for recreation purposes for enlisted men of Navy at training stations and camps now established or which may hereafter be established. June 15, 1917. 2 p. (H. doc. 186.) ‡

— New rating in United States Navy, tentative draft of legislation to establish certain new ratings in Navy. June 11, 1917. 3 p. (H. doc. 179.) ‡

Orders. General order 286-287, 292-301 [5th series]; Apr. 14-June 9, 1917. [1917.] various paging, il. 4° ‡

Rations, Navy. To amend section 1585 of Revised statutes, draft of tentative legislation to amend section 1585 of Revised statutes relating to navy rations. June 22, 1917. 3 p. (H. doc. 201.) ‡

Rent. Estimate of appropriation, Navy Department, communication submitting estimate of appropriation for rent of additional quarters for Navy Department. June 28, 1917. 3 p. (H. doc. 221.) ‡

Supplies and Accounts Bureau. Additional estimate of appropriation, "Maintenance, Bureau of Supplies and Accounts." June 15, 1917. 2 p. (H. doc. 187.) [Corrected print.] ‡

Uniform regulations, Navy, with uniform regulations common to both Navy and Marine Corps, 1913; revised to Jan. 15, 1917. 1917 [reprint]. 74 p. il. 33 pl. * Cloth, 50c. 17-26370/4

COAST GUARD

NOTE.—Authorized by Executive order of Apr. 7, 1917, to operate as a part of the Navy. Operates under the Treasury Department in time of peace.

Orders. General order 16-18 [new series]; May 14-June 16, 1917. [1917.] Each 1 p. or [2] leaves. ‡

JUDGE ADVOCATE GENERAL

Court-martial orders. Index-digest of Court-martial orders, year ending Dec. 31, 1916, and 1st supplement Naval digest, 1916, 1917, 55 p. 12° [Court-martial orders issued by Navy Department, Naval digest by Judge Advocate General.] ‡

Naval digest. Containing digests of selected decisions of Secretary of Navy and opinions of Judge Advocate General of Navy, 1916; prepared by Edwin N. McClellan. 1916 [published 1917]. [1]+674 p. 12° ‡ 17-26550

NAVIGATION BUREAU

Naval Auxiliary Service. Changes in Regulations for Naval Auxiliary Service, 1914, no. 24-26; Mar. 30-June 6, 1917. [1917.] Each 1 p. 12° ‡

Naval Reserve Force. Information relative to Naval Reserve Force, 1917 [reprint, with slight changes]. 6 p. 4° † 17-26450

Navy register. Register of commissioned and warrant officers of Navy and Marine Corps, Jan. 1, 1917. 1917. 422 p. [Cover-title of this edition reads: Navy and Marine Corps register, Jan. 1, 1917.] * Paper, 30c. 7-32070 3

— Same. (H. doc. 1758. 64th Cong. 2d sess.)

HYDROGRAPHIC OFFICE

NOTE.—The charts, sailing directions, etc., of the Hydrographic Office are sold by the office in Washington and also by agents at the principal American and foreign seaports and American lake ports. The price of the General catalogue of mariners' charts and books is 50c. Copies of the Hydrographic bulletins, reprints, and Notice to mariners are supplied free on application at the Hydrographic Office in Washington and at the branch offices in Boston, New York, Philadelphia, Baltimore, Norfolk, Savannah, New Orleans, Galveston, San Francisco, Portland (Oreg.), Seattle, Chicago, Cleveland, Buffalo, Sault Ste. Marie, and Duluth.

Atlantic Coast. Summary of Notices to mariners 1-19 [1917], referring to Light list, Atlantic and Gulf coasts of United States. [1917.] 14 leaves. [Light list issued by Lighthouses Bureau, Commerce Department.] † 17-26551

Hydrographic bulletin. weekly, no. 1449-52; June 6-27, 1917. [1917.] Each 1 p. various sizes. †

Indian Ocean. South Indian Ocean pilot, islands westward of longitude 92° east, including Madagascar and Comoro Islands. 1st edition. 1917. xxxii+378 p.+[2] leaves, map. ([Publication] 161.) [The 2 leaves given in the collation consist of request coupons which are detachable.] † Cloth, 90c.

Newfoundland. Advance chapters of Hydrographic Office publication 73. Newfoundland and Labrador pilot. 1917. iii+246 p. [Includes chapters 1-4 and 9.] †

Notice to mariners 22-26, 1917; June 2-30 [1917]. [1917.] [x]+410-526 leaves. [Weekly.] † 7-20609/4

Publications. Information regarding navigational books and charts published and sold by Hydrographic Office. [Washington, Hydrographic Office, May, 1917.] [2] p. narrow 1° (Circular 3.) † 17-26552

Tide calendar [for Norfolk and Newport News, Va.], July, 1917. [1917.] 1 p. 4° [Monthly.] †

Charts

Adriatic Sea. Mediterranean, from latest information; chart 3919. Scale naut. m.=3.1 in. Washington, Hydrographic Office, June, 1917. 38×25.7 in. † 40c.

Altitude—azimuth—hour-angle; chart 2776. Washington, Hydrographic Office, June, 1917. 22.7×22.7 in. † 20c.

Baradaives Bay, west coast of Haiti, island of Haiti, W. I., from surveys by U. S. S. Eagle 1913-16; chart 2758. Scale naut. m.=3.5 in. Washington, Hydrographic Office, Apr. 1917. 28.8×44 in. † 50c.

Bering Sea and Strait. Siberia and Alaska, from latest information; chart 68. Scale 1° long.=0.6 in. Washington, Hydrographic Office, Mar. 1917. 34.7×22.3 in. † 50c.

Bizerte, Tunis. Approaches to Bizerte (Benzert). Tunis, north coast, Mediterranean Sea, from latest French surveys; chart 4264. Scale naut. m.=3.6 in. Washington, Hydrographic Office, May, 1917. 26.5×19.7 in. † 20c.

- Bristol Channel*, England, west coast, from latest British surveys; with inset. Continuation of River Severn; chart 4452. Scale naut. m.=0.5 in. Washington, Hydrographic Office, May, 1917. 26×58.1 in. † 50c.
- Clyde, Firth of*. Western approaches to Firth of Clyde, British Islands, from latest British surveys; chart 4440. Scale 1° long.=8.3 in. Washington, Hydrographic Office, May, 1917. 25.9×38.7 in. † 40c.
- England*, east coast, Blakeney to Flamborough Head, from latest British surveys; chart 4472. Scale naut. m.=0.5 in. Washington, Hydrographic Office, May, 1917. 43.4×26 in. † 50c.
- Kaiser Wilhelm Canal*, Germany, from German surveys to 1910; chart 4923. Scale naut. m.=0.85 in. Washington, Hydrographic Office, May, 1917. 24.5×18.6 in. [Map is divided into 2 sections.] † 20c.
- Kasamance River entrance*, Senegal, west coast of Africa, from French survey in 1909; with inset, Karabane Anchorage; chart 2308. Scale naut. m.=1.89 in. Washington, Hydrographic Office, Mar. 1917. 24.1×28.1 in. † 30c.
- Nombre de Dios Harbor*, north coast of Panama, Central America, from survey by U. S. S. Hannibal in 1914; chart 2160. Scale 2000 yds.=7.2 in. Washington, Hydrographic Office, Apr. 1917. 27.1×22.4 in. † 20c.
- Oran Harbor and Mers el Kebir*, Algeria, Mediterranean Sea, from French survey in 1873; chart 4272. Scale naut. m.=5.78 in. Washington, Hydrographic Office, May, 1917. 19.1×26.4 in. † 20c.
- Pilot charts*. Pilot chart of Central American waters, July, 1917; chart 3500. Scale 1° long.=0.7 in. Washington, Hydrographic Office, June 20, 1917. 23.4×35.1 in. [Monthly. Certain portions of the data are furnished by the Weather Bureau.] † 10c.
- Pilot chart of Indian Ocean, Aug. 1917; chart 2603. Scale 1° long.=0.2 in. Washington, Hydrographic Office, June 16, 1917. 22.5×30.8 in. [Monthly. Certain portions of the data are furnished by the Weather Bureau.] † 10c.
- Pilot chart of north Atlantic Ocean, June, 1917; chart 1400. Scale 1° long.=0.27 in. Washington, Hydrographic Office, May 29, 1917. 23.1×31.7 in. [Monthly. Certain portions of the data are furnished by the Weather Bureau.] † 10c. 14—16339/3
- NOTE.—Contains on reverse, Methods of estimating distances at sea in fog or thick weather; extracted from article by J. Joly.—Avoiding collisions at sea; extracted from article by J. Joly.
- Pilot chart of north Pacific Ocean, Aug. 1917; chart 1401. Scale 1° long.=0.2 in. Washington, Hydrographic Office, June 16, 1917. 23.8×35.3 in. [Monthly. Certain portions of the data are furnished by the Weather Bureau.] † 10c.
- Plata River*. North shore of Plata River, South America, Sauce Point to Martin Garcia Island, from British surveys in 1844 and 1856, with additions from Argentine surveys to 1911; with inset, Sauce Harbor, from Uruguay Western Rail'y & Port Comp'ys plan, 1904; chart 2703. Scale naut. m.=0.9 in. Washington, Hydrographic Office, May, 1917. 24.9×39 in. † 40c.
- Saloniki Bay*, Greece, Mediterranean Sea, from latest information; with inset, Saloniki; chart 4150. Scale naut. m.=1.25 in. Washington, Hydrographic Office, May, 1917. 18.8×25 in. † 20c.
- San Blas, Gulf of*. Gulf of San Blas, including Mandinga Harbor, north coast of Panama, Central America, from survey by U. S. S. Leonidas in 1915 and 1916; chart 2770. Scale naut. m.=2.75 in. Washington, Hydrographic Office, Apr. 1917. 34×39.2 in. † 60c.
- Scotland*, east coast, Banff to Dunbeath Harbor, from latest British surveys [with insets]; chart 4467. Scale naut. m.=0.5 in. Washington, Hydrographic Office, May, 1917. 24.8×37 in. † 40c.
- Dunbeath Harbor, from British survey in 1840.
Port Knockie, from plan supplied by Fishery Board of Scotland.
- Spain*, northwest coast, San Ciprian Bay to Cape Finisterre, from latest British and Spanish surveys; chart 4391. Scale 1° long.=13.7 in. Washington, Hydrographic Office, May, 1917. 25.8×38.8 in. † 40c.
- Tunis, Bay of*. Bay and Lake of Tunis, Gulf of Tunis, Mediterranean Sea, from French surveys in 1882 and 1886; chart 4262. Scale naut. m.=1.65 in. Washington, Hydrographic Office, May, 1917. 19.6×26.4 in. † 20c.

Venezuela. Coast of Venezuela, Puerto Cabello to Orinoco River, and West India Islands, Trinidad to Martinique, South America, from latest information; chart 2319. Scale 1° long.=4.5 in. Washington, Hydrographic Office, Apr. 1917. 30.8×46.1 in. † 60c.

Wales, England, west coast, St. Govens Head to New Quay, from latest British surveys; with inset, Port Cardigan, from British survey in 1838 and 1878; chart 4453. Scale naut. m.=0.6 in. Washington, Hydrographic Office, May, 1917. 25.7×38.6 in. † 40c.

NOTE.—Contains also, Mean direction of tidal streams, also spring and neap rate in knots for each hour of tide at Dover.

NAVAL RESERVE OFFICE

Naval Reserve Force. Naval Reserve circular letters and instructions, in effect May 12, 1917; pt. 1, Circular letters; pt. 2, Miscellaneous instructions; pt. 3, Decisions, 1917. 25 p. (Pamphlet 1.) ‡ 17—26513

SUPPLIES AND ACCOUNTS BUREAU

Circular 1, 1916; Oct. 21, 1916. 1917. 45 p. 12° [Title is: Freight transportation circular, yards and stations of Navy and data relative to shipments thereto.] ‡ 17—26267/2

Naval supplies. Notice of proposed purchases [of miscellaneous materials, etc.], no. 579-583; June 1-29, 1917. [1917.] Each [2] p. 4° [Weekly.] †

Pay Corps, Navy. Memoranda for information of officers of Pay Corps, commanding officers of ships and commandants of stations 195; June 2, 1917. [1917.] p. 4237-62, 12° [Monthly.] ‡

PAN AMERICAN UNION

NOTE.—The Pan American Union sells its own monthly bulletins, handbooks, etc., at prices usually ranging from 5c. to \$2.00. The price of the English edition of the bulletin is 25c. a single copy or \$2.00 a year, the Spanish edition \$1.50 a year, the Portuguese edition \$1.00 a year, and the French edition 75c. a year. Address the Director General of the Pan American Union.

Single copies of the English edition of the bulletin may be obtained from the Superintendent of Documents at 25c. each.

Bulletin (English edition). Bulletin of Pan American Union, May, 1917; [v. 44, no. 5]. [1917.] iv+553-692 p. il. 1 por. [Monthly.] 8—30967/2

— Same. (H. doc. 1500, pt. 11, 64th Cong. 2d sess.)

— (*French edition*). Bulletin de l'Union Panaméricaine, Juin, 1917, édition française; [v. 12, no. 6]. [National Capital Press, Inc., Washington, D. C., 1917.] iv+261-312 p. il. 1 pl. [Monthly.] 11—27013/2

— (*Portuguese edition*). Boletim da União Pan-Americana, Maio, 1917, edição portuguesa; [v. 12, no. 5]. [National Capital Press, Inc., Washington, D. C., 1917.] iv+241-300 p. il. 1 pl. [Monthly.] 11—27014/2

— Same, Junho, 1917, edição portuguesa; [v. 12, no. 6]. [National Capital Press, Inc., Washington, D. C., 1917.] iv+301-360 p. il. 1 pl. [Monthly.]

PANAMA CANAL

NOTE.—Although The Panama Canal makes its reports to, and is under the supervision of, the Secretary of War, it is not a part of the War Department.

Motor vehicle regulations in force in Canal Zone, issued Apr. 1, 1917. Panama Canal Press, Mount Hope, C. Z., 1917. 16 p. 24° ‡

Panama Canal record, v. 10, no. 42-45; June 6-27, 1917. Balboa Heights, C. Z. [1917]. p. 507-544, il. [Weekly.] 7—35328/3

NOTE.—The Panama Canal record is furnished free to United States Government departments, representatives of foreign governments, public libraries, operators of steamships, and certain employees of The Panama Canal and the Panama Railroad Company. Others desiring this publication may obtain it at the subscription price of \$1.00 per year. Remittances for subscriptions may be forwarded to The Panama Canal, Washington, D. C., or to The Panama Canal Record, Balboa Heights, Canal Zone, Isthmus of Panama.

HEALTH DEPARTMENT

Report of Health Department of The Panama Canal. Apr. 1917. 1917. 53 p. 12°
[Monthly.] † 9—22388/2

PURCHASING DEPARTMENT

Supplies. Circular [proposals for supplies] 1148-50 and 1152; June 4-21, 1917.
[1917.] various paging, f° †
— Proposals [for supplies 1148-50 and 1152, to accompany Circular proposals
for supplies 1148-50 and 1152]. [1917.] Each 1 p. 24° †

POST OFFICE DEPARTMENT

Appropriations. Deficiency appropriation, Post Office Department, communication submitting estimate of deficiency in appropriation for shipment of supplies, postal service, payable from postal revenues, fiscal year 1917. June 6, 1917. 2 p. (H. doc. 169.) †

Mail contracts. Advertisement inviting proposals for service of carrying mails in regulation screen wagons and for furnishing equipments for delivery, collection, and transportation of mail at cities and towns named in New Hampshire, Vermont, Massachusetts, Connecticut, New York, New Jersey, Pennsylvania, Delaware, Virginia, and West Virginia. July 1, 1917-June 30, 1921. Feb. 24, 1917. pt. 2, 237 p. †

— Bulletin advertisement inviting proposals for service of carrying mails in screen wagons and for furnishing equipments for delivery, collection, and transportation of mail at cities and towns named in Maine, Massachusetts, Connecticut, New York, New Jersey, Pennsylvania, Delaware, Virginia, and West Virginia, July 1, 1917-June 30, 1921. June 4, 1917. 68 p. †

Postal guide. United States official postal guide, 3d series, v. 9, no. 12; June, 1917. Albany, N. Y., J. B. Lyon Company, printers [1917]. cover-title, 79 p. [Monthly. Includes Inserts 333-347 to Postal laws and regulations of United States.] Supplements published monthly, except July, 35c. each (11 pamphlets). 4—18254/3

NOTE.—The Guides are sold by the Disbursing Clerk, Post Office Department, Washington, D. C., who will supply upon application, subscription blanks giving full particulars as to the complete Guide, the abridged Guide, the State list, and the monthly supplements.

Postal service. Daily bulletin of orders affecting postal service, v. 38, no. 11361-386; June 1-30, 1917. [1917.] Each 1 p. or [2] leaves, il. f° [Daily except Sundays and holidays.] † 6—5810/3

Sargol Company. Misuse of mails to defraud, charge of court to jury in case of United States v. Sargol Co. of Binghamton, N. Y., case 15280 E. indicated on charges of conspiracy and misuse of mails in furtherance of scheme to defraud in violation of sec. 37 and 215 of penal code. 1917. 28 p. †

FOREIGN MAILS DIVISION

Steamboats. Schedule of steamers appointed to convey mails to foreign countries during July, 1917. June 15, 1917. 1 p. oblong f° [Monthly.] * Paper, 10c. single copy, \$1.00 a yr.

RAILWAY MAIL SERVICE

Oklahoma. Alphabetical scheme of Oklahoma for use of publishers in distribution of 2d-class mail, Mar. 1917. 1917. 23 p. †

TOPOGRAPHY DIVISION

NOTE.—Since February, 1908, the Topography Division has been preparing rural-delivery maps of counties in which rural delivery is completely established. They are published in two forms, one giving simply the rural free delivery routes, starting from a single given post office, sold at 5 cents each; the other, the rural free delivery routes in an entire county, sold at 20 cents each. A uniform scale of 1 inch to 1 mile is used. Editions are not issued, but sun-print copies are produced in response to special calls addressed to the Third Assistant Postmaster General, Finance Division, Washington, D. C. These maps should not be confused with the post route maps, for which see Monthly catalogue for January, 1917, page 458.

PRESIDENT OF UNITED STATES

- Address of President Wilson delivered at Washington, D. C., Flag day, June 14, 1917.* 1917. 8 p. † 17—26553
- Alaska.* Executive order amending Alaskan railroad townsite regulations. June 18, 1917. 1 p. f° (No. 2641.) ‡
- Supplemental proclamation reserving coal-bearing lands, Alaska [in Matanuska coal field in addition to those set aside in Matanuska and Bering River fields by Executive order of Mar. 15, 1916]. June 18, 1917. 1 p. f° (No. 1376.) †
- Alien enemies.* Executive order [that Executive Departments shall furnish to such representative as may be designated by American Red Cross lists of all alien enemies now interned in United States, so that said lists may be forwarded to International Red Cross at Geneva]. May 9, 1917. 1 p. f° (No. 2616.) ‡
- Bayside military reservation.* Executive order [placing military reservation of Bayside, Point Comfort, N. J., under control of Secretary of Interior]. May 27, 1917. 1 p. f° (No. 2627.) ‡
- Civil service.* Executive order [amending civil service rules relating to Commerce Department so as to except from examination student assistants in Standards Bureau]. June 12, 1917. 1 p. f° (No. 2637.) ‡
- Executive order [amending civil service rules relating to reinstatement by addition of paragraph relating to person resigning scientific, professional, or technical position in competitive service to enter public service of State, county, municipality, or foreign government in similar capacity]. May 22, 1917. 1 p. f° (No. 2626.) ‡
- Executive order [amending civil service rules relating to War Department so as to include student instructors in flying among positions in Aviation Section of Signal Corps that may be filled upon noncompetitive examination, and changing designation from inspectors of aeroplanes and aeroplane motors to inspectors of airplanes and airplane engines]. June 8, 1917. 1 p. f° (No. 2634.) ‡
- Crowley, John J.* Executive order [authorizing appointment of John J. Crowley as assistant to director of War Risk Insurance Bureau]. June 20, 1917. 1 p. f° (No. 2644.) ‡
- Draper, Mrs. E. Anna.* Executive order [authorizing appointment of Mrs. E. Anna Draper and Mrs. Katherine Gaines as clerks in Treasury Department for service in War Risk Insurance Bureau]. June 12, 1917. 1 p. f° (No. 2636.) ‡
- Forest reserves.* Colorado national forest, Colo., 2d proclamation. June 12, 1917. 1 p. map. f° (No. 1375.) †
- Executive order, Coronado-Chiricahua national forests, Ariz. and N. Mex. [merging into one national forest to be known as Coronado national forest all lands within Chiricahua and Coronado national forests]. June 6, 1917. 1 p. f° (No. 2630.) ‡
- Executive order, Humboldt-Ruby-Santa Rosa national forests, Nev. [merging into one national forest to be known as Humboldt national forest all lands within Ruby, Santa Rosa, and Humboldt national forests]. June 6, 1917. 1 p. f° (No. 2631.) ‡
- Executive order, Lincoln-Alamo national forests, N. Mex. [merging into one national forest to be known as Lincoln national forest all lands within Alamo and Lincoln national forests]. June 6, 1917. 1 p. f° (No. 2633.) ‡
- Executive order, Red Butte administrative site, near Custer national forest, Mont. [temporarily withdrawing certain lands in Montana from settlement, etc., and reserving same for use by Forest Service as ranger station in connection with administration of national forest]. June 20, 1917. 1 p. f° (No. 2642.) ‡
- Executive order, Targhee-Palisade national forests, Idaho and Wyo. [merging into one national forest to be known as Targhee national forest all lands within Palisade and Targhee national forests]. June 6, 1917. 1 p. f° (No. 2632.) ‡
- Pike national forest, Colo., 2d proclamation. June 12, 1917. 1 p. map. f° (No. 1374.) †

- German vessels.* Executive order [authorizing taking over for service in Navy German vessel Staatssekretar Solf now at Tutuila, Samoa]. June 12, 1917. 1 p. f° (No. 2635.) ‡
- Executive order [authorizing taking over for service in Navy German vessels Kronprinz Wilhelm and Prinz Eitel Friedrich now at navy yard, Philadelphia, Liebenfels now at navy yard, Charleston, and Geir and Locksen now at Naval Station, Hawaii]. May 22, 1917. 1 p. f° (No. 2624.) ‡
- Executive order [authorizing taking over for service in Navy German vessels Odenwald and Praesident now at San Juan, P. R.]. May 14, 1917. 1 p. f° (No. 2619 A.) ‡
- Executive order [directing Secretary of Treasury to transfer to Navy for use as colliers and cargo carriers German vessels Hohenfelde, Frieda Leonhardt, Nicaria, Kiel, Rudolf Blumberg, Vogesen, Breslau, and Saxonia]. May 22, 1917. 1 p. f° (No. 2625.) ‡
- Hours of labor.* Executive order [authorizing suspension of provisions of act of June 19, 1912, limiting hours of daily service of mechanics and laborers on work under contracts to which United States is a party with respect to all contracts for ordnance and ordnance stores and other military supplies and material, contracts for buildings under construction or to be constructed at arsenals, and contracts for fortification work during pending emergency and until further orders]. Mar. 24, 1917. 1 p. f° (No. 2559 A.) ‡
- Idaho.* Executive order [temporarily withdrawing certain public lands in Idaho from settlement, etc.]. June 18, 1917. 1 p. f° (No. 2640.) ‡
- Indians.* Executive order [providing that trust period on allotments of Oneida Indians in Wisconsin, which trust expires during calendar year 1917, be extended for period of 1 year from date of expiration, except those named in order]. May 19, 1917. 1 p. f° (No. 2623.) ‡
- Executive order [setting aside certain lands in Nevada for use of bands of Shoshone Indians now residing near towns of Winnemucca and Battle Mountain, Nev.]. June 18, 1917. 1 p. f° (No. 2639.) ‡
- Kesler, Charles H.* Executive order [authorizing reinstatement of Charles H. Kesler as assistant examiner in Patent Office]. June 20, 1917. 1 p. f° (No. 2643.) ‡
- Letters patent, Germany, proclamation.* May 24, 1917. 1 p. f° (No. 1372.) †
- Little Lime Island.* Executive order [reserving Little Lime Island in Straits of St. Mary south of Lime Island in Michigan for lighthouse purposes]. June 12, 1917. 1 p. f° (No. 2638.) ‡
- Lubec, Me.* Executive order [abolishing port of entry at Lubec, Me. in customs collection district 1, and consolidating it with Eastport, Me.]. June 6, 1917. 1 p. f° (No. 2629.) ‡
- Munition factories.* Executive order [that Civil Service Commission may, in its discretion, authorize employment by War Department of inspection staffs now or heretofore employed by British, French, Russian, or Italian Government in munitions factories of this country, including subjects of countries allied with United States in war]. June 4, 1917. 1 p. f° ‡
- Panama Canal.* Rules and regulations for regulation, management, and protection of Panama Canal and maintenance of its neutrality, proclamation. [May 23, 1917.] 2 p. f° ([No. 1371.]) †
- Passports.* Executive order [amending Regulations for consular service, 1896, paragraph 160, regarding verification of American passports and visa of foreign passports]. May 11, 1917. 1 p. f° (No. 2619.) ‡
- Porto Rico.* Journal of Executive Council of Porto Rico, 8th Legislative Assembly, message transmitting journal for 3d session of 8th Legislative Assembly, Feb. 14-Apr. 12, 1917. June 13, 1917. 1 p. (H. doc. 184.) [Message of transmittal only.] ‡
- Registration.* Warning against evasion of registration, proclamation. May 26, 1917. 1 p. f° (No. 1373.) †

PUBLIC INFORMATION COMMITTEE

Germany. How the war came to America. June 15, 1917. [2]+46 p. [This publication belongs to what is known as the Red, white, and blue series.] †

Germany—Continued. War message and facts behind it, delivered before Congress Apr. 2, 1917, with annotations, giving leading facts on which rupture with Germany was developed, issues in international law, and contrasting spirit of Prussianism and Americanism. 1917. 16 p. 4° † 17—26490

Official bulletin, v. 1, no. 19—44; June 1—30, 1917. [1917.] Each 8 p. or 16 p. 4° [Daily except Sundays and holidays.] 17—26398

NOTE.—Copies of the Official bulletin will be furnished without charge to newspapers, all post offices in the United States, Government officials, and agencies of a public character equipped for the dissemination of official news of the United States Government. Others desiring this publication may obtain it at the subscription price of \$3.00 for 6 months or \$5.00 per year. Remittances for subscriptions may be forwarded to Committee on Public Information, 10 Jackson Place, Washington, D. C.

FOUR-MINUTE MEN DEPARTMENT

Food. Food conservation. June 26, 1917. 4 p. 4° (Bulletin 9.) † 17—26554
— Preliminary bulletin on food conservation. June 25, 1917. 1 p. 4° (Bulletin 8.) †

Organization. Department of Four-Minute Men, a national organization of volunteer speakers for Government presentation of topics of national importance to moving-picture theater audiences, authorized by President, through Committee on Public Information, to cooperate with Government departments for publicity on subjects connected with the war. June 25, 1917. 12 p. 4° (General bulletin 7.) † 17—26555

SHIPPING BOARD

Merchant vessel construction in American shipyards. June 1, calendar day June 2, 1917. 1 p. (S. doc. 41.) †

Steamboats. Regular construction, steel steamship, specifications for construction of standard single-screw steel steamship, regular construction, 7,300 tons d. w. capacity, 11½ knots sea speed, for Shipping Board Emergency Fleet Corporation. June, 1917. 1917. 62 leaves, 12° †

Tariff regulations governing publication, posting, and filing of maximum rates, fares, and charges by common carriers by water in inter-state commerce, prescribed by Shipping Board, effective —, 1917. 1917. 27 p. [A leaf tipped on the title-page reads as follows: Notice. The appended Tariff regulations have not yet been approved by the board, and are issued merely as a basis for discussion. Shippers and other persons who may be affected by such rules, as well as carriers by water in inter-state commerce, are invited to submit to the board in writing not later than July 10, 1917, such suggestions or criticisms as may be of value in determining whether and in what respects the regulations should be modified.] †

SMITHSONIAN INSTITUTION

NOTE.—In its latest price-list the Smithsonian Institution publishes this notice: "Applicants for these publications are requested to state the grounds for their requests, as the Institution is able to supply papers only as an aid to the researches or studies in which applicants are especially interested. The papers included in this list are distributed *gratis*, except as otherwise indicated. Publications should be ordered by the *publication number*, and arranged in sequence. The serial publications of the Smithsonian Institution are as follows: 1. Smithsonian contributions to knowledge; 2. Smithsonian miscellaneous collections; 3. Smithsonian reports. No sets of these are for sale or distribution, as most of the volumes are out of print. The Contributions to knowledge and Miscellaneous collections are distributed without charge only to public libraries, learned societies, institutions, and specialists in this country and abroad. The Smithsonian reports are regularly distributed by the Institution to libraries throughout the world, and only a limited number of the volumes remain to supply other demands. No general mailing-list of individuals is maintained. The reports can be purchased from the Superintendent of Documents, Government Printing Office, Washington, D. C. Remittances for publications not distributed *gratis* should be made payable to the 'Smithsonian Institution.' Applications from libraries should be accompanied by a statement of the number of volumes which they contain and the date of their establishment, and should have the endorsement of a Member of Congress."

The annual reports are the only Smithsonian publications that are regularly issued as public documents. All the others are paid for from the private funds of the Institution, but as they are usually regarded as public documents and have free transmission by mail they are listed in the Monthly catalogue.

Plants. New east African plants; by Paul C. Standley. Washington, Smithsonian Institution, June 23, 1917. [2]+20 p. (Publication 2477; Smithsonian miscellaneous collections, v. 68, no. 5.) † Paper. 5c. 17—26556

NATIONAL MUSEUM

NOTE.—The publications of the National Museum comprise an annual report and three scientific series, viz., Proceedings, Bulletin, and Contributions from national herbarium. The editions are distributed to established lists of libraries, scientific institutions, and specialists, any surplus copies being supplied on application. The volumes of Proceedings are made up of technical papers based on the Museum collections in biology, geology, and anthropology, and of each of these papers a small edition, in pamphlet form, is issued in advance of the volume, for prompt distribution to specialists. No sets of any of these series can now be furnished.

- Bird-lice.* Asymmetrical bird-lice found on 3 different species of troupials [with list of literature cited]; by John Howard Paine. June 1, 1917. [1]+231-232 p. 1 pl. [From Proceedings, v. 53; no. 2201.] †
- Calcite.* Remarkable occurrence of calcite in silicified wood; by Edgar T. Wherry. June 1, 1917. [1]+227-230 p. 3 pl. [From Proceedings, v. 53; no. 2200.] †
- Copepods.* North American parasitic copepods belonging to Lernaeidae with revision of entire family [with bibliography]; by Charles Branch Wilson. June 13, 1917. [1]+1-150 p. il. 21 pl. [From Proceedings, v. 53; no. 2194.] †
- Gall-wasps.* Type-species of genera of Cynipoidea or gall wasps and parasitic cynipoids; by S. A. Rohwer and Margaret M. Fagan. June 6, 1917. [1]+357-380 p. [From Proceedings, v. 53; no. 2208.] †
- Gomphus parvidens.* new species of dragonfly from Maryland; by Bertha P. Currie. June 1, 1917. [1]+223-226 p. 2 pl. [From Proceedings, v. 53; no. 2199.] †
- Hessian flies.* New American parasite of Hessian fly (*Mayetiola destructor* Say); by P. R. Myers. May 28, 1917. [1]+255-257 p. [From Proceedings, v. 53; no. 2204.] †
- Horses.* Description of new species of extinct horse, *Equus lambei*, from Pleistocene of Yukon territory; by Oliver P. Hay. June 5, 1917. [1]+435-443 p. 3 pl. [From Proceedings, v. 53; no. 2212.] †
- Hymenoptera.* American species of hymenopterous genus *Weinmannia* of Foerster; by P. R. Myers. May 24, 1917. [1]+293-294 p. [From Proceedings, v. 53; no. 2206.] †
- Descriptions of some new parasitic Hymenoptera; by A. B. Gahan. May 26, 1917. [1]+195-217 p. [From Proceedings, v. 53; no. 2197.] †
- Descriptions of 31 new species of Hymenoptera; by S. A. Rohwer. June 5, 1917. [1]+151-176 p. il. [From Proceedings, v. 53; no. 2195.] †
- Insects, Fossil.* Some fossil insects from Florissant, Colo.; by T. D. A. Cockerell. June 2, 1917. [1]+389-392 p. [From Proceedings, v. 53; no. 2210.] †
- Lions.* Some effects of environment and habit on captive lions; by N. Hollister. June 1, 1917. [1]+177-193 p. il. 4 pl. [From Proceedings, v. 53; no. 2196.] †
- Mastodons.* Description of new species of mastodon, *Gomphotherium elegans*, from Pleistocene of Kansas; by Oliver P. Hay. June 1, 1917. [1]+219-221 p. 1 pl. [From Proceedings, v. 53; no. 2198.] †
- Miliolidae.* Monograph of Foraminifera of north Pacific Ocean: pt. 6, Miliolidae; by Joseph Augustine Cushman. [June 15] 1917. vii+108 p. il. 39 pl. (Bulletin 71 [pt. 6].) * Paper, 25c. 10-35869/2
- Mollusks.* Descriptions of new west American marine mollusks and notes on previously described forms; by Paul Bartsch. May 29, 1917. [1]+637-681 p. 6 pl. [From Proceedings, v. 52; no. 2193.] †
- Publications.* List of publications of National Museum issued during fiscal year 1915-16. [1917.] 4 p. †
- Reptiles.* Cuban amphibians and reptiles collected for National Museum, 1899-1902; by Leonhard Stejneger. May 31, 1917. [1]+259-291 p. il. [From Proceedings, v. 53; no. 2205.] †
- Salamanders* of genera *Desmognathus* and *Leurognathus* [with bibliography]; by Emmett R. Dunn. June 4, 1917. [1]+393-433 p. il. [From Proceedings, v. 53; no. 2211.] †

STATE DEPARTMENT

- [Circulars] 512-515, 521-522; Apr. 30-May 31, 1917. 1917. various paging.
 [Nos. 512-515, 521, and 522 are General instruction circulars to consular officers.] ‡
- Diplomatic list*, June, 1917. [1917.] cover-title, 25 p. 24° [Monthly.] ‡
 10-16292/2
- Pan American Union*. Public printing and binding. International Union of American Republics, communication submitting urgent estimate of deficiency in appropriation for public printing and binding to be executed by Public Printer, fiscal year 1917. June 7, 1917. 3 p. (H. doc. 171.) ‡

SUPREME COURT

- [*Journal*] June 4 and 11, 1917; [slips] 114-116. [1917.] leaves 267-286. ‡
- Rules of Supreme Court* promulgated Dec. 22, 1911, with amendments of Feb. 26, Apr. 1, and June 10, 1912, Mar. 20 and June 12, 1916, and Mar. 26, 1917, 1917. 41 p. * Paper, 10c. 17-26501

TREASURY DEPARTMENT

- Bonds of officers, etc.* Companies holding certificates of authority from Secretary of Treasury under acts of Aug. 13, 1894, and Mar. 23, 1910, as acceptable sureties on Federal bonds, also acceptable reinsuring companies under Department circular of Sept. 21, 1910; revised to Mar. 1, 1917. Mar. 1, 1917. 1 p. oblong large 8° [Quarterly.] ‡
- Comptroller of Treasury*. Estimate of appropriation, Comptroller of Treasury, letter calling attention of Congress to estimate of appropriation for increase of force in Office of Comptroller of Treasury as set forth in Senate documents 14 and 38 and House document 2079. June 28, 1917. 2 p. (H. doc. 222.) [House document 2079 is a document of the 64th Congress.] ‡
- Finance*. Daily statement of Treasury compiled from latest proved reports from Treasury offices and depository banks, June 1-30, 1917. [1917.] Each 3 p. f° [Daily except Sundays and holidays.] ‡
 15-3303/5
- Financial statement*. Financial statement of United States Government. Mar. 31, 1917. [1917.] 1 p. narrow f° [Monthly.] ‡
- Same, May 31, 1917. [1917.] 1 p. narrow f° [Monthly.] ‡
- Gold (money)*. Instructions relative to deposits of gold coin and gold certificates for credit in gold settlement fund account and payments therefrom under act of June 21, 1917. [1917.] 2 p. 4° (Dept. circular 86; Treasurer's Office.) ‡
- Salaries*. Increase of compensation, Treasury Department, 1918. 1917. 2 p. 4° (Dept. circular 84; Bookkeeping and Warrants [Division].) ‡
- Treasury decisions* under customs, internal-revenue, and other laws, including decisions of Board of General Appraisers and Court of Customs Appeals, v. 32, no. 23-26; June 7-28 1917. 1917. various paging. [Weekly. Department decisions numbered 37202-239, general appraisers' decisions 8066-71, abstracts 40841-883, and internal revenue decisions 2492-2503.] * Paper, 5c. single copy, \$1.75 a yr. 10-30490/3
- Uniforms*. Amendment 1 to Uniform regulations, 1914, Public Health Service. [1917.] 2 p. il. ‡
- Vaccination* against smallpox, typhoid fever, and paratyphoid fever for purpose of preventing interstate spread of these diseases from civilian population to military forces. May 16, 1917. [2] p. 4° (Dept. circular 83; Public Health Service.) ‡
- APPRAISERS
- Reappraisements* of merchandise by general appraisers [on May 21-June 27, 1917]; June 1-29, 1917. [1917.] various paging. (Reappraisement circulars 2973-82.) [Weekly.] * Paper, 5c. single copy, 60c. a yr. 13-2916/4

ARCHITECT, SUPERVISING

- Atlanta, Ga.* Specification for repairs to heating apparatus, elevators, etc., in post office and courthouse at Atlanta, Ga. 1917. cover-title, 10 p. f° †
- Charlotte, N. C.* Specification for underground lawn sprinkler system for post office and courthouse at Charlotte, N. C. 1917. cover-title, 9 p. f° †
- Cincinnati, Ohio.* Specification for mechanical stokers, etc., in customhouse and post office at Cincinnati, Ohio. 1917. cover-title, 10 p. f° †
- Columbia, Mo.* Specification for new boiler, etc., in post office at Columbia, Mo. 1917. cover-title, 11 p. f° †
- East St. Louis, Ill.* Specification for elevator plant in connection with extension to post office and courthouse, East St. Louis, Ill., [and] Huntington, W. Va., post office and customhouse. Nashville, Tenn. 1917. cover-title, 20 p. f° †
- Fort Fairfield, Me.* Specification for construction of post office at Fort Fairfield, Me. 1917. cover-title, 66 p. f° †
- Gallatin, Tenn.* Specification for construction of post office at Gallatin, Tenn. 1917. cover-title, 60 p. f° †
- Hoopeston, Ill.* Specification for construction of post office at Hoopeston, Ill. 1917. cover-title, 73 p. f° †
- Interior Department.* Specification for roof extension on building, Interior Department offices at Washington, D. C. 1917. cover-title, 26 p. f° †
- Newburyport, Mass.* Specification for construction of post office at Newburyport, Mass. 1917. cover-title, 68 p. f° †
- Topeka, Kans.* Specification for new heating boilers, etc., in post office and courthouse at Topeka, Kans. 1917. cover-title, 10 p. f° †
- Vernon, Tex.* Specification for construction of post office at Vernon, Tex. 1917. cover-title, 60 p. f° †
- Zanesville, Ohio.* Specification for electric freight elevator, etc., in post office at Zanesville, Ohio. 1917. cover-title, 12 p. f° †

COAST GUARD

NOTE.—Authorized by Executive order of Apr. 7, 1917, to operate as a part of the Navy. Operates under the Treasury Department in time of peace. See p. 791.

COMPTROLLER OF CURRENCY

- National bank notes.* Monthly statement of national bank notes and Federal reserve bank notes outstanding, bonds on deposit, etc. [June 1, 1917]. June 1, 1917. 1 p. narrow f° †
- National banks.* Abstract of reports of condition of national banks, May 1, 1917; no. 106. [1917.] 12 p. f° †

ENGRAVING AND PRINTING BUREAU

- Appropriations.* Deficiency appropriation, Bureau of Engraving and Printing, estimate of deficiency in appropriation for materials and miscellaneous expenses, fiscal year 1917. June 6, 1917. 3 p. (H. doc. 168.) ‡

GOVERNMENT ACTUARY

- Bonds of United States.* Market prices and investment values of outstanding securities [of United States, May, 1917]. June 1, 1917. [2] p. 4° (Treasury Dept. Dept. circular 2.) [Monthly.] †

INTERNAL REVENUE COMMISSIONER

- Fruit brandy.* Construction of fruit-brandy distilleries. [1917.] 5 p. ([Treasury decision] 2491.) [From Treasury decisions, v. 32, no. 21.] †

LOANS AND CURRENCY DIVISION

- Money.* Circulation statement. June 1, 1917. [1917.] 1 p. oblong 8° [Monthly.] † 10—21267/3

PUBLIC HEALTH SERVICE

- Contagious diseases.* Notifiable diseases, prevalence in large cities, 1916. 1917. 15 p. (Reprint 394.) [From Public health reports, v. 32, no. 17.] * Paper, 5c. 17—26557
- Mosquitos.* Flight of mosquitoes, studies on distance of flight of *Anopheles quadrimaculatus*; by J. A. A. Le Prince and T. H. D. Griffiths. 1917. 6 p. il. (Reprint 396.) [From Public health reports, v. 32, no. 18.] * Paper, 5c. 17—26514
- Privies.* Safe disposal of human excreta at unsewered homes; by L. L. Lumsden, C. W. Stiles, and A. W. Freeman. 9th edition, 1917. 28 p. il. (Public health bulletin 68.) [No change in text from that of previous editions, but slight alterations in illustrations.] * Paper, 10c. 15—26329/6
- Public health reports, v. 32, no. 22-26; June 1-29, 1917.* [xx]+835-1074 p. il. [Weekly.] * Paper, 5c. single copy, \$2.00 a yr. 6—25167/2
- SPECIAL ARTICLES.**—No. 22. Maintenance of health in industries, its relation to adequate production of war materials; by J. W. Schereschewsky.—Epidemic cerebrospinal meningitis, current prevalence in cities of United States.—Immunization against typhus fever, report of unsuccessful attempt to immunize monkeys against typhus infection by cultures of *B. typhi exanthematici* (Plotz); by G. W. McCoy and M. H. Neill.—No. 23. Occupation and mortality, their relation, as indicated by mortality returns in city of New York for 1914; by Shirley Wilmotte Wynne and William H. Guilfooy.—Biological products, establishments licensed for propagation and sale of viruses, serums, toxins, and analogous products.—No. 24. Morbidity statistics of hospitals, need for morbidity statistics of general hospitals, special hospitals, sanatoria, etc., and means for their collection and publication; by Edwin W. Kopf.—No. 25. Public health administration in Piqua, Ohio; by Carroll Fox.—No. 26. Poliomyelitis (infantile paralysis) prevalence and geographic distribution during 1916.—Chemical closets.—State and insular health authorities [1917].
- NOTE.**—This publication is distributed gratuitously to State and municipal health officers, etc., by the Surgeon General of the Public Health Service, Treasury Department. Others desiring these reports may obtain them from the Superintendent of Documents at the price stated above.
- Sailors.* Contracts for care of seamen, etc. [1917.] 32 p. ([Treasury decision] 37229.) [From Treasury decisions, v. 32, no. 25.] †
- Typhoid fever, its causation and prevention;* by L. L. Lumsden. 9th edition. 1917. 22 p. il. (Public health bulletin 69.) [No change in text from that of previous editions, but slight alterations in illustrations.] * Paper, 5c. 15—26396/3

TREASURER OF UNITED STATES

- Paper money.* Monthly statement, paper currency of each denomination outstanding May 31, 1917. June 1 [1917]. 1 p. oblong 24° †

WAR DEPARTMENT

- Army.* Stationing of troops of regular Army in national parks, letter transmitting letter from ex-Secretary Garrison in regard to stationing troops of regular Army in national parks. June 7, 1917. 5 p. (H. doc. 174.) ‡
- Infantry.* Notes on infantry, cavalry, and field artillery, lectures delivered to class of provisional 2d lieutenants, Fort Leavenworth, Kans., 1917. 1917. 82 p. il. [Special reprint for officers' training camps.] ‡ 17—26564
- CONTENTS.**—Notes on infantry, lecture delivered Jan. 29, 1917; by H. B. Fiske.—Notes on cavalry, lecture delivered Feb. 14, 1917; by Leroy Eltinge.—Notes on field artillery, lecture delivered Mar. 5, 1917; by A. B. Warfield.
- Small problems for infantry; by A. W. Bjornstad. 1917. 165 p. il. [Special reprint for training camps.] * Paper, 20c. War 17—120
- Medical officers.* Course of instruction for medical officers of National Guard and Officers' Reserve Corps at medical officers' training camps, 1917. 1917. 8 p. 12° (Special regulations 49a.) †
- Military art and science.* Studies in minor tactics, 1915; [by E. D. Scott, Le Roy Eltinge, and H. B. Fiske]. Revised edition, 1916. 1917. 238 p. il. [Special reprint for training camps.] ‡ War 17—135
- Panama Canal.* Submarine base at Panama Canal, communication submitting supplemental estimate of appropriation for establishment and equipment of submarine base at Panama Canal. June 22, 1917. 4 p. (H. doc. 202.) ‡

Registration. Regulations governing disbursements incident to registration and selective draft prescribed by President under authority of act approved May 18, 1917. 1917. 29 p. ‡

Saito, Tatsuji. Tatsuji Saito, Japanese subject, letter recommending that sum of \$2,000 be paid to family of Tatsuji Saito, killed presumably by American soldiers at Camp Geronimo, Mexico. June 21, 1917. 2 p. (H. doc. 194.) ‡

ADJUTANT GENERAL'S DEPARTMENT

Drill. Provisional drill and service regulations for field artillery (6-inch howitzer), 1917. 1917. v. 2, pts. 4-8, 215 p. il. small 4° (War Dept. doc. 569.) * Cloth, 80c. per set (4 vols.) War 17—105

NOTE.—Volume 1 is entered in the Monthly catalogue for May, 1917, p. 743.

— Same. 1917. v. 3, pt. 9, 214 p. small 4° (War Dept. doc. 569.)

— Same. 1917. v. 4, pt. 10, 184 p. il. small 4° (War Dept. doc. 569.)

Files and filing. Rules and regulations to govern operation in Adjutant General's Office of War Department of vertical system for filing correspondence flat according to subject classification plan, 1917. 1917. 24 p. ‡

War 17—118

Identification. Instructions for preparation of identification record cards. 1917. 8 p. 2 p. of pl. 12° ‡

Infantry. Manual for noncommissioned officers and privates of infantry of Army, 1917. 1917. 350 p. il. 2 pl. map, small 4° (War Dept. doc. 574.) [To be used by engineer companies (dismounted) and coast artillery companies for infantry instruction and training.] * Cloth, 45c. War 17—133

Signal Corps. Field battalion, Signal Corps, tables of organization and equipment, 1917. 1917. 31 p. (War Dept. doc. 607.) * Paper, 5c. War 17—119

ENGINEER DEPARTMENT

Biloxi, Miss. Channel to Back Bay of Biloxi, Biloxi, Miss., report on preliminary examination of channel to Back Bay of Biloxi, Biloxi, Miss. June 8, 1917. 14 p. (H. doc. 176.) ‡

Circular 11 [1917]; June 25, 1917. [1917.] 2 p. 12° ‡

Connecticut River from Hartford, Conn., to Long Island Sound, reports on preliminary examination and survey of Connecticut River from Hartford, Conn., to Long Island Sound. May 8, 1917. 29 p. 7 maps. (H. doc. 132.) ‡

Coquille River, Oreg., from Coquille to entrance, reports on preliminary examination and survey of Coquille River, Oreg., from Coquille to entrance. Apr. 25, 1917. 14 p. map. (H. doc. 70.) ‡

Employees. Appropriation, employees public buildings and grounds [and maintenance of highway bridge across Potomac River in District of Columbia], additional estimates of appropriations required for service of fiscal year 1918. June 6 1917. 2 p. (H. doc. 170.) ‡

Great Kills. Staten Island, N. Y., report on preliminary examination of Great Kills, Staten Island, N. Y. May 28, 1917. 7 p. (H. doc. 157.) ‡

Les Cheneaux Channels, Mich., report on preliminary examination of Les Cheneaux Channels, Mich. June 8, 1917. 8 p. (H. doc. 177.) ‡

Miakka River, Fla., report on preliminary examination of Miakka River, Fla. June 2, 1917. 10 p. (H. doc. 166.) ‡

Newton Creek, N. J., report on preliminary examination of Newton Creek, Camden County, N. J., from Delaware River to Mount Ephraim turnpike on north and south branches, respectively, and to Cuthbert Avenue, Collingswood, on main stream. June 2, 1917. 6 p. (H. doc. 164.) ‡

Olympia Harbor, Wash., reports on preliminary examination and survey of Olympia Harbor, Wash. May 7, 1917. 19 p. map. (H. doc. 130.) ‡

Orders. General orders 4 [1917]; June 11, 1917. [1917.] 3 p. 12° ‡

— Special orders 13 [1917]; June 15, 1917. [1917.] 1 p. 12° [Multi-graphed.] ‡

Portland Harbor, Me., reports on preliminary examination and survey of Portland Harbor, Me., including obstruction known as Witch Rock. Apr. 26, 1917. 26 p. map. (H. doc. 71.) ‡

- Queens Creek, Va.*, report on preliminary examination of Queens Creek, Va., with view to securing increased depth of water at the mouth. May 31, 1917. 6 p. (H. doc. 161.) ‡
- Silver Springs, Fla.* Canal from Silver Springs to Ocala, Fla., report on preliminary examination for canal from Silver Springs to Ocala, Fla., of such width and depth as will meet demands of commerce. May 29, 1917. 14 p. (H. doc. 160.) ‡
- Taunton River, Mass.*, reports on preliminary examination and survey of Taunton River, Mass., from its mouth to head of navigation at Weir Village, with view of securing channel of 25 feet depth, or of such depth as may be considered advisable in interest of commerce. May 2, 1917. 19 p. 3 maps. (H. doc. 110.) ‡
- Trinity River, near Liberty, Tex.*, report on preliminary examination of Trinity River, near Liberty, Tex. June 2, 1917. 13 p. (H. doc. 165.) ‡
- Yaquina Bar, Bay, and Harbor, Oreg.*, reports on preliminary examination and survey of Yaquina Bar, Bay, and Harbor, Oreg., including consideration of any proposition for cooperation of local interests. May 2, 1917. 18 p. 3 maps. (H. doc. 109.) ‡

ENGINEERS BOARD

- Engineer training manual.* Engineer training manual, Army: app. 2, Instructions for use of company and regimental forms. 1917. 224 p. il. 2 p. of pl. ([War Dept. doc. 584.]) * Paper, 30c. War 17—96
- Same: app. 3, Instructions for use of Engineer Department forms. 1917. 78 p. 6 p. of pl. ([War Dept. doc. 584.]) * Paper, 20c.
- Same: app. 4, Carpentry manual. 1917. 60 p. il. ([War Dept. doc. 584.]) * Paper, 10c.
- Same: app. 5, Masonry manual. 1917. 83 p. il. ([War Dept. doc. 584.]) * Paper, 10c.
- Same: app. 6, Manual for blacksmiths. 1917. 30 p. il. 2 p. of pl. ([War Dept. doc. 584.]) * Paper, 10c.

NORTHERN AND NORTHWESTERN LAKES SURVEY

NOTE.—Charts of the Great Lakes and connecting waters and St. Lawrence River to the international boundary at St. Regis, of Lake Champlain, and of the New York State canals (series in preparation—3 charts published), are prepared and sold by the U. S. Lake Survey Office, Old Custom-house, Detroit, Mich. Charts may also be purchased at the following U. S. engineer offices: 710 Army Building, New York, N. Y.; 467 Broadway, Albany, N. Y.; 540 Federal Building, Buffalo, N. Y.; and Canal Office, Sault Ste. Marie, Mich. A catalogue (with index map), showing localities, scales, prices, and conditions of sale, may be had upon application at any of these offices.

A descriptive bulletin which supplements the charts and gives detailed information as to harbors, shore lines and shoals, magnetic determinations, and particulars of changing conditions affecting navigation, is issued free to chart purchasers, upon request. The bulletin is revised annually and issued at the opening of navigation (in April), and supplements thereto are published monthly during the navigation season.

Complete sets of the charts and publications may be seen at the U. S. engineer offices in Duluth, Minn., Milwaukee, Wis., Chicago, Ill., Grand Rapids, Mich., Cleveland, Ohio, and Oswego, N. Y., but they are obtainable only at the sales offices above mentioned.

- Great Lakes.* Supplement 2. June 18, 1917, corrections and additions to Bulletin 26: to supplement information given upon charts of Great Lakes. U. S. Lake Survey Office, Detroit, Mich. [1917]. p. 1-3+leaves 4-10+[2] p. 4° ‡

INSULAR AFFAIRS BUREAU

- Filipinos in United States.* Directory of Filipino students in United States, June 1, 1917. 1917. cover-title, 21 p. 16° ‡ 17--26560

DOMINICAN CUSTOMS RECEIVERSHIP

- Report of 10th fiscal period, Dominican Customs Receivership under American-Dominican convention of 1907, Jan. 1-Dec. 31, 1916, with Summary of commerce, [calendar year] 1916 [and with tabular statements of comparisons for 1915].* 1917. 48+ii p. il. [Submitted to Bureau of Insular Affairs.] ‡ 9—9600/3

JUDGE ADVOCATE GENERAL'S DEPARTMENT

Military laws of United States, 1915, with supplement including laws of 64th Congress to Mar. 5, 1917. 5th edition [with supplement]. 1917. 1076 p. (War Dept. doc. 472.) * Cloth, \$1.50. 17—26504

MEDICAL DEPARTMENT

Manual for Medical Department, Army, 1916; corrected to Apr. 15, 1917. 1917. 395 p. (War Dept. doc. 504.) * Cloth, 60c. War 11—96/2

Medical Enlisted Reserve Corps. Circular of information in relation to enlistments in Medical Enlisted Reserve Corps. Revised May 29, 1917. [1917.] 4 p. narrow 8° †

Nurse Corps, Army. Circular of information concerning Army Nurse Corps. Revised June 24, 1916, edition of May 24, 1917. [1917.] 8 p. narrow 8° †
War 16—165/3

MILITIA BUREAU

Circulars. Circular 6-7, 10, 13, 15, and 22 [1916]; July 12-Nov. 4, 1916. [Reprints 1917.] various paging, 12° ‡

ORDNANCE DEPARTMENT

Gun mounts. Instructions for mounting, using, and caring for disappearing carriage, L. F., model of 1905 Mi for 6-inch R. F. guns, models of 1903, 1905, and 1908. Oct. 29, 1908, revised Apr. 30, 1917. 1917. 55 p. 9 pl. ([Form] no. 1704.) * Paper, 10c. War 17—122

— Instructions for mounting, using, and caring for 12-inch mortar carriages, model of 1891, for mounting cast-iron mortars, model of 1886, and steel mortars, model of 1890. Apr. 19, 1904, revised Apr. 21, 1917. 1917. 24 p. 6 p. of pl. ([Form] no. 1698.) * Paper, 10c. War 17—123

— Instructions to bidders and special specifications governing manufacture of improvised anti-aircraft carriages, model of 1917, for 3-inch field guns, models of 1902, 1904, and 1905. May 22, 1917. 12 p. 12° ([Form] no. 542.) † War 17—124

Machine-guns. Handbook of Maxim automatic machine gun, caliber .30, model of 1904, with pack outfits and accessories. June 15, 1906, revised July 5, 1916. [Reprint] 1917. 74 p. 7 pl. 10 p. of pl. ([Form] no. 1770.) * Paper, 15c. War 17—125

— Price list of ordnance and ordnance stores comprising machine and automatic guns with their carriages, mounts, pack outfits, ammunition, and their spare parts and equipments. Nov. 6, 1907, revised May 11, 1917. 1917. 54 p. ([Form] no. 1890.) * Paper, 5c. War 17—126

Orders. General orders 2 [1917]; June 1, 1917. [1917.] 2 leaves, 12° ‡
CA 11—21/2

Ordnance. Directions for using, mounting, and dismantling 1.457-inch subcaliber guns in bore of field guns and howitzers. May 3, 1917. 9 p. 5 pl. ([Form] no. 1774.) ‡ War 17—127

Ordnance Enlisted Reserve Corps, general information furnished applicants for enlistment. [May 24, 1917.] 4 p. 4° †

Rifles. Estimate of appropriation, rifle machinery, supplemental estimate of appropriation required by Ordnance Department for fiscal year 1918, for machinery for manufacture of rifles. June 26, 1917. 2 p. (H. doc. 206.) ‡

PORTO RICO

Franchises of Porto Rico, certified copies of franchises granted by Executive Council of Porto Rico [Nov. 16, 1915—June 13, 1916]. July 19, 1916. 78 p. (S. doc. 502, 64th Cong. 1st sess.) ‡

QUARTERMASTER GENERAL OF ARMY

Army Transport Service. United States Army Transport Service regulations, 1914. 1914 [reprint 1917, with additions]. 83+[19] p. 24° (War Dept. doc. 465.) [This publication includes Changes 1-13.] * Cloth, 35c. War 17—132

- Automobiles.* System of accounting for repair material and supplies at motor transport repair shops; by F. P. Jackson. [1917.] 6 p. 12° ‡ War 17—131
- Circulars.* Circular 10 [1915]; Mar. 29, 1915. [Reprint 1917.] 39 p. 12° [Title on 1st print was List of item and subitem numbers of appropriations for support of Army disbursed by Quartermaster Corps and list of numbers assigned headquarters of departments, etc.] ‡
- Same 5 [1917]; May 17, 1917. [1917.] 5 p. 12° ‡
- Corozal, C. Z.* Estimate of appropriation, storehouse and dredging at Corozal, Canal Zone. June 12, 1917. 2 p. (H. doc. 182.) ‡
- Files and filing.* Instructions for filing records in regimental and company field desk. [1917.] 7 p. 12° ‡ War 17—129
- France.* Remarks on supply organization of French army from viewpoint of infantry officer, lecture delivered before officers of Quartermaster Corps and Quartermaster Reserve Corps, May 11, 1917; by Charles Sweeny. 1917. 9 p. 12° ‡ War 17—121
- Horses.* Specifications for horses and mules [for military service]. [Reprint, with slight changes] 1917. 8 p. 12° ‡ War 17—130
- Medical Department, Army.* Rent of fireproof warehouse for Medical Department, Washington, D. C., supplemental estimate of appropriation for rental of two-story fireproof warehouse at Washington, D. C., from Oct. 1, 1917, to June 30, 1918. June 19, 1917. 2 p. (H. doc. 190.) ‡
- Officers.* Roster showing stations and duties of officers of Quartermaster Corps of Army. June 1, 1917. [1917.] 28 p. [Monthly.] ‡ 7—31790
- Stationery.* Specifications for stationery, office supplies, and office furniture, Quartermaster Corps, May 5, 1917. 1917. 28 p. (Specifications 1.) ‡
- Stoppage circular.* June 15, 1917. [1917.] 1 p. narrow large 8° [Monthly.] ‡
- Stores.* Specifications for army cast-iron wood heater nos. 2 and 3; approved Feb. 11, 1905. [1917.] 6 p. il. 12° ‡

SIGNAL OFFICE

- Circular 2* [1917]; June 1, 1917. [1917.] 5 p. 12° ‡
- Orders 8* [1917]; May 28, 1917. 1917. 1 p. 12° ‡
- Signal Enlisted Reserve Corps.* [Circular giving information regarding service in Signal Enlisted Reserve Corps.] [Reprint, with slight changes, May 24, 1917.] 3 p. il. 4° ‡

STAFF CORPS, GENERAL

- Army.* Changes 6 [for] Field service regulations [corrected to July 1, 1914]; Apr. 14, 1917. 1917. 1 p. 24° ‡
- Changes 55-57 [for] Army regulations [1913]; Apr. 14-May 25, 1917. [1917.] various paging. [Regulations issued by War Department.] ‡
- Drill.* Changes 1 [for] Cavalry drill regulations [1916]; Apr. 26, 1917. 2 leaves. 24° ‡
- Changes 19 [for] Infantry drill regulations [1911]; Apr. 14, 1917. [1917.] 2 leaves. 24° ‡
- Machine-guns.* Combined infantry and cavalry drill regulations for automatic machine rifle, caliber .30, model of 1909; corrected to Apr. 15, 1917. 1917. 64 p. il. small 4° (War Dept. doc. 488.) * Paper, 10c. War 17—128
- Official bulletin.* v. 1, no. 4. Revised edition. May, 1917. [1917.] p. 289-354, 12° [Relates to regulations and to matters of policy under consideration by General Staff.] ‡ War 14—77/3
- Shooting.* Changes 18 [for] Small arms firing manual [1913]; Apr. 14, 1917. [1917.] 1 p. 24° ‡
- Uniforms.* Changes 12 [for] Uniform specifications [1915]; Apr. 14, 1917. [1917.] 1 p. narrow 12° [Specifications issued by Quartermaster General of Army.] ‡
- War Department.* Changes 2 [for] Compilation of [General] orders [Circulars, and Bulletins of War Department, 1881-1915]; May 4, 1917. [1917.] 4 leaves. 12° [Compilation issued by Adjutant General's Department.] ‡

C. 1.

Index to
Monthly Catalogue
United States
Public Documents

Nos. 259-270

July, 1916-June, 1917

ISSUED BY THE
SUPERINTENDENT OF DOCUMENTS



WASHINGTON
1917



INDEX

To Monthly Catalogue, July, 1916—June, 1917

	Page		Page
A. F. of L., <i>see</i> American Federation of Labor.		Accidents—Continued.	
Abai River, chart.....	191	of cattle.....	160
Abbe, Cleveland:		quarry, 1915.....	534
life of, 1838-1916.....	322	quarry, State laws.....	534
meteor-orbits.....	680	statistics, Mines Bur. publications.....	56, 128, 186, 232, 279, 352, 440, 533, 534, 598, 661, 722
weather forecast work.....	16	<i>see also</i> Collisions at sea—Damaiges—Em-	
Abbe, Cleveland A., jr.:		ployers' liability and workmen's	
American definition of sleet.....	17, 96	compensation—Mine accidents—	
European climate.....	96	Railroad accidents.	
evaporation observations.....	491, 579	Accounting:	
hydrometeors, classification.....	164	for cooperative stores, business practice and	
rainfall and floods in China.....	17	accounts.....	207, 216
Von Pezold's description of twilight.....	401, 492	for cotton warehouses, accounts.....	762
western purple light and eastern afterglow.....	401	for express companies, interpretations..	391, 444
Abbey, Aaron L., claim.....	776	for farm—	
Abbot, C. G., pyranometer.....	296	cost accounting.....	314
Abbot, Frederic V., New York City, rivers, etc.,		diary for farm accounts.....	396
1916.....	559	publications for sale.....	435
Abhatt, Austin L., claim.....	335	records and accounts, secondary	
Abbott, Frederick H., accounts.....	435	schools.....	644
Abbott, J. S., State health, food, and drug offi-		value of food, fuel, etc.....	257, 266
cials, manual.....	215	for Indian service, system.....	780
Abbott, W. L., mammals collected.....	461	for live-stock shipping assoc.....	151, 162
Abdominal pain, diagnosis.....	66	for manufacturers, cost system.....	124
Abeg, C., Port de Paix agency, Haiti.....	272	for manufacturers, cost system, to print.....	175
Abel, Mary H.:		for motor transport repair shops.....	806
beans, peas, and other legumes as food.....	163, 268	for retail merchants, system.....	124, 181
food, care of, in home.....	219	for retail merchants, system, to print.....	175
Aber, Caleb, relief.....	426	for telephone companies, classifications.....	132
Abercrombie, John W.:		operating reserve accounts.....	187
report made by—		property, Commerce Dept.....	270
Education Com.....	174	uniform, tentative proposal.....	657
Aberdeen, Wash., public building.....	626	<i>see also</i> Bookkeeping.	
Aberdeen & Rockfish Railroad, cattle.....	57	Accounting bulletin... 132, 391, 444, 479, 535, 756, 783	
Abilene & Southern Railway:		Accounting bulletin in ashore..... 68, 136, 192, 240, 545	
coal.....	58	Accounting series circulars..... 187	
freight rates.....	59	Accounts, officials delinquent in rendering,	
lumber.....	356	1916.....	551
Abortion in animals:		<i>see also</i> Accounting—Accounts Commit-	
contagious, in cattle, by Eichhorn and		tee—also names of Departments,	
Putter.....	396	bureaus, etc.	
contagious, in cattle, fight.....	214	Accounts and Disbursements Division..... 317	
disease, facts about.....	641, 642	appropriations, 1918, hearings..... 408	
Abrasives, grinding and polishing materials.....	720	report, 1916.....	317
Abridgment, 1916.....	582	Accounts Committee:	
Absence, leaves of, <i>see</i> Leaves of absence.		reports.....	25, 107, 173, 328, 329, 407, 501, 502, 587, 588, 649, 650, 712, 770
Absent voting, statutes, etc., in force in various		views of minority.....	25
States.....	450	Acetate of lime, refund of duties..... 424, 584	
Absentee Shawnee Indians, <i>see</i> Shawnee In-		Acetylene, flame, energy in visible spectrum of. 405	
dians.		Achorutinac, <i>see</i> Collembola.	
Absorption:		Acid, <i>see</i> name of acid.	
methods, extraction of gasoline from natural		Acidity determinations, corn, apparatus... 387, 398	
gas.....	598	Ackermann, A. S. E., utilization of solar	
of nutrients as affected by roots suppl-		energy.....	73
plied.....	641, 764	Acland, F. A., labor conditions in Canada..... 790	
Academic dissertations, <i>see</i> Dissertations.		Acme Mills, molasses.....	786
Academy of Sciences, National, <i>see</i> National		Acosta, St. Elmo W., v. Merchants & Miners	
Academy of Sciences.		Transportation Company.....	282
Acapulco, Mexico, commerce.....	99	Acres, unprofitable.....	6, 13
Acceleration, due to gravity, "g".....	400, 401	Acts, <i>see</i> Laws.	
Accident bulletins, I. C. C.....	537, 726	Actuary, Government, <i>see</i> Government Actuary.	
Accidents:		Acute anterior poliomyelitis, <i>see</i> Poliomyelitis.	
caused by barges in tow, 1916.....	323	Acworth, W. M.:	
industrial—		English railways under war conditions.... 717	
compensation.....	226	railroads, government ownership..... 772	
in Austria.....	361	Adair, John A. M.:	
in navy yard at Washington.....	191	report made by—	
International Association of Industrial Acci-		Invalid Pensions Com.....	413
dent Boards and Commissions... 210, 237			
metallurgical, Mines Bur. publications. 440, 598			
metallurgical works, 1915.....	279		

	Page		Page
Adam, Phil. I., demurrage.....	354	Aeronautics:	
Adams, Alston G., increase in salary.....	324	appropriation for aviation service of Army.....	467
Adams, Clayton H., relief.....	46	atmosphere in relation to.....	238
Adams, David E.:		command of the air.....	515
relief, hearings.....	425, 522	engines—	
relief, report.....	522	aero engines, elements of process or	
Adams, Frank, glass manufacture, census, 1914.....	766	function.....	238
Adams, George E., cause of high prices.....	770	development.....	238
Adams, George M.:		mufflers.....	615
relief, hearings.....	425, 522	thermodynamic efficiency.....	238
relief, report.....	521	fabrics—	
Adams, Hardin B., <i>v.</i> United States.....	539	balloon and aeroplane.....	238
Adams, John W., special report on diseases of		improvements.....	238
horse.....	264, 486	in Coast Guard, aviation.....	30
Adams, W. W.:		naval aviation observations.....	672
accidents at metal mines.....	534	nomenclature.....	238, 615
accidents at quarries, State laws.....	534	public documents on aviation, for sale.....	777
Adams & Wickes, <i>v.</i> United States.....	539	stations—	
Adams County, Ohio, corrupt election practices.....	515	aviation stations for Army and Navy.....	772
Adams Express Company:		coastal air stations, appropriation.....	731
Fairmont Creamery Co.....	725	coastal air stations, land for.....	731
relief.....	520	status of aviation in United States.....	548
Adams, William C.:		student instructors in flying.....	796
reports made by—		wires and cables, aviation.....	238
Conference Com.....	106, 499	<i>see also</i> Balloons—Flying-machines.	
Interstate and Foreign Commerce Com.....	30, 110, 174, 412, 506, 650, 713	Aeronautics, National Advisory Committee for,	
Interstate Commerce Jt. Subcom.....	420	<i>see</i> National Advisory Committee	
Adams, eight-hour law, <i>see</i> Railroad employ-		for Aeronautics.	
ees, eight-hour day.		Aeroplanes, <i>see</i> Flying-machines.	
Adams-Newlands Railroad Investigating		Aetna Explosive Company, black powder.....	129
Committee, <i>see</i> Interstate Commerce		Affidavits, false, homestead entries, Morehead	
Joint Subcommittee.		case.....	288, 297, 613
Addams, Jane, statement before Foreign Affairs		Afghanistan, notes on.....	313
Com.....	410	Africa:	
Adding machines:		eastern—	
Agriculture Dept., 1916.....	315	commerce, British East Africa: Hays.....	169
Civil Service Com., 1916.....	323	commerce, British East Africa: Starrett.....	647
Federal Trade Com., 1916.....	346	commerce, French East Africa.....	325
Interior Dept., 1916.....	349	lights, east coast.....	239
Labor Dept., 1916.....	361	pilot, east coast.....	364
Panama Canal, 1916.....	377	plants, new.....	798
Treasury Dept., 1916.....	372	murine rodents.....	244
Addis, Thomas, <i>v.</i> United States.....	727	notices to mariners, 1916, summary.....	544
Addresses:		pilot.....	364, 544
copyrighted.....	65, 134, 190, 238, 290, 362, 450, 615, 730, 790	southern—	
copyrighted, 1916, index, etc.....	671	commerce, British South Africa.....	169, 224
Addressing machines, Government supplies.....	553	lights, south coast.....	239
Aden, Arabia:		pilot, south coast.....	364
commerce, article by A. E. Southard.....	709	southwest coast, pilot.....	364
commerce, article by A. G. Watson.....	99	western—	
Aden, Gulf of:		charts, west coast.....	67
notices to mariners, 1916, summary.....	617	commerce, British West Africa.....	272
pilot.....	453, 617	pilot, west coast.....	364
Adjutant General's Department.....	77, 144, 201, 250, 300, 377, 467, 556, 629, 685, 743, 803	<i>see also</i> Union of South Africa.	
equipment manual, infantry.....	80	Agard, Louis, <i>v.</i> United States, etc.....	539
filint correspondence.....	803	Agee, J. H.:	
report, 1916.....	377, 629	Franklin County, Wash.....	399
Admirals, Navy, authorizing rank.....	730	Iatah County, Idaho.....	644
Adolescence, <i>see</i> Young people.		Roger Mills County, Okla.....	163
Adriatic Sea, chart.....	792	Washington County, Ga.....	321
Advance Lumber Company:		Agnew, Mary A., workers in agricultural	
demurrage.....	58	leges, etc.....	573
lumber.....	282	Agnew, P. G., electric testing laboratory.....	225, 582
Advertising:		Agricultural alcohol, <i>see</i> Alcohol, Penatured.	
address by C. P. Daly.....	746	Agricultural banks, <i>see</i> Agricultural credit—	
dishonest, hearings.....	110, 413, 651	Federal land banks.	
liquors, exclusion from mails—		Agricultural chemistry, Government publica-	
deferring operation, law.....	586	tions.....	275
deferring operation, report.....	590	Agricultural colleges:	
excepting certain dealers.....	511	and mechanical colleges, statistics, 1914-15.....	596
reports.....	334, 416	disbursements under provisions of acts to	
solicitation by employees of Treasury		endow colleges of agriculture, etc.,	
Dept.....	371	1916.....	347
Advisory Commission of Council of National		experiment stations in connection with	
Defense:		land-grant colleges, hearing.....	37
activities.....	655	Federal legislation, regulations, etc.....	219
Engineering and Education Committee.....	720, 778	workers in.....	573
Advisory Committee for Aeronautics, Na-		<i>see also</i> Agricultural experiment stations—	
tional, <i>see</i> National Advisory Com-		Agricultural schools.	
mittee for Aeronautics.		Agricultural credit:	
Aerial surveys, photogrammetry.....	659	farm loans, short-time, interest rates.....	87, 94
Aerological Division.....	321	farm mortgage loans, amortization meth-	
Aerological stations, appropriation.....	451	ods.....	86, 93
Aerology.....	321	farm mortgage loans, costs and sources.....	86, 93
Aeronautic instruments, requirements.....	134, 615	Federal farm loan act—	
		farm loan by T. J. Walsh.....	116
		farm loan primer.....	248, 374, 627
		how act benefits farmer.....	480, 488
		law.....	22, 248, 553

	Page
Agricultural credit—Continued.	
Federal farm loan act—continued.	
law, with marginal notes and index.....	36
new mortgages for old.....	248, 553
publications on credits, for sale.....	475
supplementary report on rural credits.....	24
<i>see also</i> Cooperation—Federal land banks— National farm loan associations— also Commission to Investigate and Study Rural Credits.	
Agricultural education:	
1916.....	529
at Panama-Pacific International Exposition.....	567, 596
<i>see also</i> Agricultural colleges—Agricultural schools.	
Agricultural experiment stations:	
address list.....	705
establishment, hearing.....	37
Federal legislation, regulations, etc.....	219
Government publications.....	719
die Landwirtschaftlichen Versuchsstationen, Library of Congress cards.....	277
literature, subject index.....	399
publications on clearing land and on drainage.....	161
report, 1915.....	490, 705, 706
workers in.....	573
<i>see also</i> States Relations Service— <i>also</i> names of stations.	
Agricultural implements, <i>see</i> Farm implements and machinery.	
Agricultural lands, <i>see</i> Homestead.	
Agricultural machinery, <i>see</i> Farm implements and machinery.	
Agricultural products:	
facilitating distribution.....	712
imports and exports.....	6, 11, 568, 573
sale of farm products by telephone, D. C., hearings.....	410, 504
<i>see also</i> Crops.	
Agricultural research, Journal of, <i>see</i> Journal of agricultural research.	
Agricultural schools:	
district, of Georgia.....	311, 349
in Ireland.....	567, 596
secondary, in Russia.....	638, 658
<i>see also</i> Agricultural colleges.	
Agri-culture:	
American, atlas.....	760
American, summary.....	6, 13
birds of southeastern United States in relation to.....	208, 214
birds of southeastern United States in relation to, how teachers may use.....	577
13th census reports, abstracts.....	17, 165, 166, 167, 221, 222
cooperative agricultural extension work.....	614
county agricultural agent work in Northern and Western States, 1915.....	269, 578
exhibits and contests, agricultural.....	644
factors in profitable farming.....	6, 13
Federal farm loan act— address by T. J. Walsh.....	116
farm loan primer.....	248, 371, 627
how act benefits farmer.....	480, 488
law.....	22, 218, 553
law, with marginal notes and index.....	36
new mortgages for old.....	218, 553
fun-ton of live stock.....	478, 486, 700
grosebacks and their value to.....	486
home demonstration work in the South.....	568,
578, 700	
home practice, school credit.....	6, 15
in bluegrass region, farming.....	477, 488
in Sumter County, Ga., study of farming.....	480, 488
least squares.....	401
Library of Congress cards for articles in Annales de la science agronomique, Landwirtschaftliche Jahrbücher, and die Landwirtschaftlichen Ver- suchsstationen.....	237
on cut-over lands, farming.....	209, 216
on Government reclamation projects.....	397, 568, 700
plantation farming.....	403
river regulation, etc., hearings.....	227, 423
river regulation, etc., hearings, correction.....	262
seasonal labor problem.....	226

	Page
Agriculture—Continued.	
secondary, courses for Southern schools.....	637, 644
stimulating.....	712
teaching language through.....	89
weather as business risk in farming.....	96
workers in subjects pertaining to.....	573
world, graphic summary.....	568, 575, 700
<i>see also</i> Farmers' bulletins— <i>also</i> Agri- culture and Forestry Committee— Agriculture Committee—Agriculture Department, headings beginning Agricultural and Farm, names of special products, and names of States, etc.	
Agriculture, National Chamber of, <i>see</i> National Chamber of Agriculture.	
Agriculture and Forestry Committee:	
calendar.....	421
hearings 37, 116, 227, 333, 421, 516, 652, 715, 716, 733 reports.....	37, 116, 422, 515, 715, 716, 773
Agriculture Committee:	
hearings.....	107, 108, 408, 421, 713, 771
minority report.....	771
reports.....	108, 173, 329, 712, 771
Agriculture Department.....	11, 91, 159, 213, 263, 315, 395, 485, 573, 641, 689, 759
accounts.....	573
adding machines, 1916.....	316
appropriations—	
1917.....	24, 103
1917, amendment, hearings.....	333, 421
1917, hearing.....	37
1918, hearings.....	408
1918, in recess, etc., hearings.....	408
1918, law.....	584
1918, reports.....	320, 399, 516, 586
assistant secretaries, additional.....	715
Brown, Fort, land.....	736
bulletins—	
for sale.....	435
index, etc., to nos. 101-125.....	15
index, etc., to nos. 126-150.....	268
index, etc., to nos. 151-175.....	268
index, etc., to nos. 176-200.....	268
index, etc., to nos. 201-225.....	218
index, etc., to nos. 226-250.....	705
index, etc., to nos. 251-275.....	703
civil service, meteorological observers.....	2-2
documents received and distributed.....	315
eight hour law, suspension.....	677
elk refuge, land for.....	139
employees, salaries, consideration.....	418
expenditures, 1916.....	315, 395
how Department promotes organization in rural life.....	6, 14
inspectors, prevention of cruelty to animals in transit.....	592
labor-saving devices, 1916.....	316
lands for sheep-breeding station.....	296
library.....	319
appropriations, 1918, hearings.....	408
report, 1916.....	319
meal-tissue linen service.....	568, 574, 700
motor vehicles and motor boats, 1916.....	315
plant introduction gardens.....	568, 576, 700
poultry exhibit.....	317
program of work, 1917.....	203
property regulations.....	159
publications.....	15, 95, 163, 218, 268, 320, 349, 490, 577, 644, 763
publications, July, 1913-Dec. 1916.....	15, 644
publications on—	
bacterial content of milk.....	92
bees.....	265, 487, 702
berry and grape culture.....	14
birds.....	214
birds, food of.....	214
boll weevil.....	13
cereal production.....	162, 217, 319, 489, 576
citrus fruits.....	398
corn.....	94
cotton.....	91, 267, 576, 643
cranberries.....	267
dairying, etc.....	213, 486, 488, 701
drainage.....	161
dry farming.....	576
egg production.....	701
farm accounting.....	162
farm and household economy.....	266

	Page		Page
Agriculture Department—Continued.		Air—Continued.	
publications on—continued.		free-air data—	
farm economics.....	396	at Prele aerological station.....	321, 645
farming.....	13	at Fort Omaha, July, 1914.....	17
fats in home.....	321	in Hawaiian Islands, July, 1915.....	645, 707
feed for farm animals.....	93, 317	on Coast Guard cutter Seneca.....	322
flax production.....	576	in Argentina, atmospheric circulation and	
food.....	400, 491, 578, 645, 706	weather.....	645
forests.....	762	local circulation of atmosphere.....	16
fruit growing.....	14	mine gases and industrial gases, mix-	
gipsy moth.....	642	tures.....	640, 661
Great Basin.....	319	note on atmospheric.....	392, 401
Great Plains.....	162, 217	pressure change charts, auxiliary.....	97
hogs.....	317, 486	psychrometric tables for obtaining vapor	
horses.....	486, 760	pressure, etc.....	579
insects, injurious.....	265, 318, 396, 487, 575, 761	relation of atmosphere to human mechan-	
irrigation.....	480	ism.....	66
nutrition.....	491, 578	renewal, on submarine Ballilla.....	672
Pacific Northwest.....	576	report on atmosphere in relation to aero-	
paper making.....	217	nautics.....	238
plant diseases.....	14	resistance of, experimental researches.....	615
poisonous plants.....	319	slope and valley temperatures.....	491
poultry.....	92, 317, 321, 400, 574, 700, 701	sound in atmosphere, abnormal propaga-	
roads.....	163, 299	tion.....	223, 269
syrup production.....	576	sound in atmosphere, propagation.....	17
sugar-beets, diseases.....	398	stories of atmosphere.....	6, 16
timber storage conditions.....	704	surfaces in, skin friction.....	238
trees.....	489, 642, 643	temperatures at Swedish stations.....	645
vegetable culture.....	645	wet and dry bulb thermometers, pressure	
wheat.....	320	30 inches.....	579
rent in D. C., appropriations, 1918, hear-		Air pollution:	
ings.....	408	carbon monoxide poisoning.....	570, 598
reports, 1916.....	485	effect of gas-heated appliances upon air of	
saving of waste paper material.....	19	workshops.....	570, 623
Secretary—		exhaust-gas poisoning, gasoline engines.....	541
animal products, certification, etc.....	263, 551	injury to dusts in steel works.....	570, 588
cotton futures act.....	94	smoke problem at boiler plants.....	599
Federal aid road act.....	153,	spray method of finishing.....	541
163, 227, 395, 699, 705		Air Service of Navy, <i>see</i> Naval Flying Corps.	
food production statements.....	641	Air stations, <i>see</i> Aer. nautics.	
Government and good roads.....	227	Air raft, <i>see</i> Flying-ma. lines.	
grain standards act.....	216, 260, 267	Aitkin County, Minn., Mississippi River.....	42, 172
Industrial Alcohol Comn., hearings.....	107	Aix la Chapelle, Germany, commerce.....	19
report, 1916.....	316, 485, 582, 700	Akaba, Gulf of, pilot.....	453
seed importation act.....	218	Akin, Joseph C., relief of widow.....	517
seeds purchased, 1916.....	316	Akin, Mrs. Joseph C., relief.....	517
statutory history.....	219	Akron, Ohio, public building.....	740
syllabus 19-29.....	163, 164, 219, 491, 645, 706	Akron, Canton & Youngstown Railway:	
traveling expenses, 1916.....	316	lumber.....	61
typewriters, 1916.....	316	misrouting.....	61
useless papers.....	316	switching charges.....	787
workers in subjects pertaining to agricul-		Akron Field Station, cereal experiments.....	207, 217
ture, etc.....	573	Akutan Island, land patent.....	138
yearbook, 1916.....	700	Alabama:	
yearbooks, for sale.....	435	Clay County soil survey.....	399
<i>see also</i> Farmers' bulletins.		earthquake of Oct. 18, 1916, article by	
Agriculture Department, Solicitor of, <i>see</i> Solicitor of Department of Agriculture.		Finch.....	491, 579
Agriculture Department of North Carolina:		earthquake of Oct. 18, 1916, article by	
soil surveys—		Hopkins.....	491, 579
Alleghany County.....	490	fish-cultural station.....	424
Davidson County.....	644	flood sufferers, relief of.....	105, 112
Wake County.....	15	impounded water, surveys.....	209, 249
Wayne County.....	219	land—	
Agronomy, <i>see</i> Agriculture.		patent to W. M. Wilson.....	514
Aguaascalientes, Mexico, commerce.....	99	sale to heirs of Thomas Tumlin.....	514
Ahlborn, G. H.:		withdrawing.....	620, 677
electric railway track leakage.....	100	post route map.....	458
electrolysis surveys.....	100	Walker County soil survey.....	163
electrolytic corrosion.....	100	Alabama & Vicksburg Railway:	
Ahnapee & Western Railway, shingles.....	787	citrus fruit.....	662
Aicher, I. C., growing grain on Idaho dry farms.....	319	confite tiology.....	662
Aid Association for Blind, D. C., report, 1916.....	344	freight rates.....	784
Aids to navigation, <i>see</i> Navigation.		grain.....	664
Aiea Reservation, setting aside lands.....	678	lard substitutes.....	60
Aikens, Joseph P., claim.....	315	molasses.....	537
Aileen Coal Company, United States v.....	612	paper.....	607
Air:		passenger rates.....	446
abnormal pressure distributions in Italy, 1842-1916.....	17	postal cards.....	62
at Mount Hamilton, Cal., atmospheric refraction.....	220	soap.....	63
carburetors, flow laws.....	615	Alabama Great Southern Railroad:	
circulation of atmosphere.....	97	coal.....	58
effect of atmospheric conditions upon fatigue and efficiency.....	541	cotton.....	601
effect of short period variations of solar radiation on atmosphere.....	738	machinery.....	606
		molasses.....	665
		Alabama, Tennessee & Northern Railroad:	
		lumber.....	131
		misrouting.....	445, 537
		Alamo national forest, merging.....	796
		Alamo Trust Company v. United States.....	539

	Page		Page
Alaska	319	Alaska Smokeless Coal Company v. F. K. Lane	658
agricultural development.....	314	and Clay Tallman.....	52,
antimony.....	125	Alaskan Engineering Commission.....	436, 658, 720, 778
booby list.....	767	compensation for injured employees.....	243
caribou, protection.....	92	motor-propelled vehicle for.....	658
coal lands—		reports, Mar. 1914-Dec. 1915.....	52
agricultural entries.....	526	reports, 1916.....	778
Matanuska coal field.....	796	Albany, N. Y., public building.....	372, 740
nonmineral entries.....	114	Albatross, Fisheries Bureau steamer:	
commerce and Industries.....	156	crabs, Nacchidae and Parthenopidae.....	196
copper, 1915.....	126	fishes collected, Straits of Magellan.....	196
deer, protection.....	92	Foraminifera.....	461
Education Bureau, lands.....	460, 547	macroinoid fishes.....	296
Education Bureau, work, 1914-15.....	480, 529	Albaugh, R. P.:	
fisheries—		gasoline engine exhaust-gas poisoning.....	541
protection, etc., hearings.....	653	spray method of finishing, etc.....	541
protection, etc., report.....	111	Alberger Pump & Condenser Company, valves.....	63
report on, 1915.....	397, 404	Albert, A. R., Wisconsin, north-central,	
fur industries, 1915.....	387, 404	reconnaissance soil survey.....	219
game law, report of governor on, 1916.....	396	Albert, Talbot J., Brunswick, Germany.....	19
Geological Survey publications, 54, 125, 126, 182	126	Albertella fauna in British Columbia, etc.....	738
gold, 1915.....	349	Albes, Edward, rice.....	675
Government publications.....	319, 719	Albin, George W., concrete-mixers.....	601
governor, report, 1916.....	349	Albree v. Boston & Maine Railroad.....	58
governor, report on game law, 1916.....	396	Albright, Horace M., appointment.....	735
halibut, landing in closed seasons.....	227, 415	Alcatraz Island, disciplinary barracks, report,	
homestead—		1916.....	377
coal lands, agricultural entries.....	526	Alciatore, Henry F.:	
coal lands, nonmineral entries.....	114	forecasting maximum summer level in	
law of United States.....	22	Lake Tahoe.....	161, 220
soldiers' additional rights.....	669	snow, 1915-16, near Reno, Nev.....	764
hospitals, railway.....	70	snow densities in Sierra Nevada.....	322
Information for settlers.....	483, 491	snowfall measurements, Carson, Walker,	
Information regarding.....	181, 720	and Truckee watersheds.....	401
lands—		Alcock, W. J., Huelva agency, Spain, com- merce.....	19
for Education Bureau.....	460, 547	Alcohol:	
for Navy Dept.....	620	conservation.....	515, 520
for townsite purposes.....	70,	filtration aeration process, amount of	
148, 194, 243, 294, 620, 677	677	water.....	118
In Federal addition to Seward.....	368	for hospitals.....	22
nonmineral entry.....	111	industrial, manufacture of denatured	
soldiers' additional homestead.....	669	alcohol.....	158
map.....	780	loss during transportation.....	76
mineral resources, 1915.....	154, 182	special-tax liability.....	142
mineral supplies.....	779	see also liquors, and names of liquors—	
mining industry, 1915, by A. H. Brooks, 125, 182	125, 182	Methyl alcohol.	
mining industry, 1915, by S. S. Smith... 757, 781	757, 781	Alcohol, Denatured:	
mollusk of genus Pisidium.....	270	Industrial Alcohol Comn., hearings.....	107
moose, protection.....	92, 215	manufacture, redistillation, denaturation ..	299
mountain goats, protection.....	92, 215	Alden, Percy, disabled soldiers, etc., France.....	790
needs and legislation, joint committee to		Alder, Conrad, land patents.....	429
consider.....	527	Aldrich, L. B., pyranometer.....	296
post route map.....	458	Aldworth, Arthur R., relief.....	523
prohibition—		Ale, American, study.....	572, 575
hearings.....	419, 515, 527	Ale trionidae, see Mollusks.	
law.....	498, 587	Aledo, Ill., public building.....	740
report.....	419	Alexander, Joshua W.:	
public lands, acquisition of title to.....	127	reports made by—	
railroads—		Merchant Marine and Fisheries Com.....	111,
appropriations.....	585	331, 415, 509, 589, 714	
claims, appropriation.....	436	Alexandria, I. a., public building.....	626
employees of Alaskan Engineering		Alexandria County, Va., soil survey.....	757, 763
Comm.....	243	Aleyrodidae, see White-flies.	
hospital service.....	70	Alfalfa:	
lands for townsites, etc.....	70,	article by J. M. Westgate.....	319
138, 294, 620, 677, 735, 736, 796	796	Baltic.....	397
schools—		commercial varieties.....	257, 267
Legislature to establish, hearings.....	591	Grimm.....	319
Legislature to establish, law.....	584	history and present distribution.....	262
Legislature to establish, report.....	515	Instructions for Medicago sativa.....	319
outside of incorporated towns.....	347	Peruvian.....	397
seal and salmon fisheries, protection.....	707	production east of 95th meridian.....	219
Seward meridian, sections for townsite pur- poses.....	194	seed—	
sheep, protection.....	92	Habraecytus medicaginis.....	213, 215
silver, 1915.....	126	insect enemies.....	762
southeastern, mining developments and water-power investigations.....	125, 182	production.....	762
timber reserve.....	677	transpiration rate of Medicago sativa.....	690, 762
west coast, chart.....	98	yellow-flowered Medicago falcata.....	387, 397
wireless telegraph naval reservation.....	677	Alfalfa meal, freight rates.....	351, 600
see also Alaskan Engineering Commission.		Alfalfa weevil and methods of control.....	5, 13
Alaska Agricultural Experiment Stations.. 400, 491	400, 491	Alford, A. N., Savannah River.....	105, 110, 117
report, 1915.....	400	Alford, Charles B., claim.....	335
Alaska Peninsula, chart.....	493	Alford, DeWitt C., claim.....	335
Alaska railroad record.....	720, 778	Alger, William E., Mazatlan, Mexico.....	99
Alaska Road Commissioners Board.....	378	Algeria, American hardware, markets.....	569, 581
report, 1916.....	378	Algoma Coal & Coke Co., United States v.....	612

	Page		Page
Algoma Steel Corporation, Limited, St. Marys River.....	739	Ambler, James M., private journal.....	672
Alien enemies:		Ambong Bay, chart.....	191
enforcement of President's proclamation....	666	Ambrosia beetles, <i>see</i> Pinhole borers.	
interned, lists.....	796	America:	
permits.....	727	northwest coast, marine bivalve mollusks..	461
Aliens:		rise in the Americas.....	675
education of immigrants, standards.....	531	west coast, mollusks of family Electridonidae	461
immigration—		American Academy of Political and Social Science.....	515
regulation, law.....	498	American Anthropological Association, report of committee, Indian languages.....	196
regulation, law, to print.....	511	American Asiatic Steamship Company, United States v.....	286
regulation, President's veto.....	460	American Association for Study and Prevention of Infant Mortality.....	76, 375, 684
regulation, reports.....	333, 407	same, Slovak edition.....	628
mental examination of immigrants.....	742	American Association of Public Employment Offices.....	65
public facilities for educating.....	152, 182	American Bank Note Co. v. United States. 123, 286	
registration, hearings.....	588	American Bar Association, address.....	773
restriction, laws, of Great Britain, etc.....	588	American Beet Sugar Company.....	357
<i>see also</i> Chinese in United States, and similar headings—Immigration and emigration.		American Box Company, Limited.....	443
Alkali Spring Valley, geology and water resources.....	779	American Can Company, United States v.....	64
Allard, H. A.:		American Chamber of Commerce of Italy, Italian mission.....	770
mosaic disease of <i>Nicotiana viscosum</i> ..	316, 319	American citizens, <i>see</i> Citizens of United States.	
virus of mosaic disease of tobacco.....	11, 15	American Creosote Works, demurrage.....	354
Allbritain, Richard L., claim.....	335	American ophemeris and nautical almanac:	
Alleghany, N. Y., bridge.....	111, 423, 497	1917, supplement.....	545
Alleghany County, N. C., soil survey.....	482, 490	1918, supplement.....	733
Alleghany, Pa., public building.....	464	1919.....	618
Allegheny River:		American Ethnology Bureau, <i>see</i> Ethnology Bureau.	
bridges.....	406, 407, 411, 412, 423, 497	American Express Company:	
bridges, reevaluation.....	629	Brown Drug Co. v.....	235, 286
Allegheny Valley Railway, valves.....	63	Clark, James, Distilling Co. v.....	550
Allen, Alfred G.:		I. C. C. v.....	663
reports made by—		strawberries.....	610
Ways and Means Com.....	36, 115, 515	American Federation of Labor, report of Industrial Relations Comn.....	175
Allen, E. R., Hamilton County, Ohio.....	763	American feed stuffs, utilization, etc.....	12
Allen, Risten T.:		American Historical Association.....	548, 622
Jessamine County, Ky.....	15	meeting, 1914, proceedings.....	548, 623
Wake County, N. C.....	15	Public Archives Comn., report, 1914... 549, 673	
Allen, William D., relief.....	38, 101	report, 1914.....	548, 623
Allen Manufacturing Company, cast-iron.....	535	<i>see also</i> Pacific Coast Branch, American Historical Association.	
Aller, Henry D., Alaska fisheries, etc., 1915....	404	American history, <i>see</i> United States.	
Alliance, Nebr., public building.....	741	American Institute of Banking, New York chapter, Federal reserve system, address.....	275, 346
Alliance, Ohio, public building.....	626	American journal of international law, French spoliation claims.....	116
Alliance Coal & Coke Company, coal.....	601	American Lumber & Export Co., misrouting.....	537
Alling, Alma J., claim.....	50	American Meteor Society, work, 1914 and 1915.....	96, 164
Allinson, May, dressmaking as trade in Massachusetts.....	239	American Milling Company, grain.....	664
Allotted lands, <i>see</i> Indian lands.		American Mining Congress, water-power development.....	516
Almanacs, Nautical:		American National Live Stock Association, cattle.....	700
1917, supplement.....	545	American National Red Cross.....	796
1918, supplement.....	733	alien enemies interned, lists.....	796
1919.....	618, 733	building, memorial to Clara Barton.....	509
Almeria agency, Spain, commerce.....	19, 647	employment in time of war.....	478, 555
Altitude:		report, 1915.....	77
chart.....	792	report, period covered by.....	584
line of position tables.....	617	temporary buildings, D. C.....	711, 714
line of position tables, corrections.....	673	American Nurses' Association, to incorporate..	43
Altman, Clyde R., relief.....	415	American Paper and Pulp Association, Mechanical and Chemical Pulp Division.....	285
Altstaetter, F. W., Grand Rapids, Mich., rivers, etc., 1916.....	557	American Pharmaceutical Association.....	249
Altus, Okla., public building.....	681	American Physicians for Medical Preparedness, Committee of, activities.....	655
Aluminium:		American practical navigator, 1916.....	453
as oxide, determination of.....	89, 100, 582	corrections.....	673
chips, melting.....	155, 185	useful tables.....	240
our mineral supplies, aluminum.....	720	useful tables, corrections.....	673
production, 1915.....	125	American Public Health Association, Vital Statistics Section.....	200, 249
Aluminum, <i>see</i> Aluminium.		American Radiator Company, demurrage.....	783
Aluminum Manufacturing Company, kitchen-ware.....	785	American Railway Association:	
Alonite:		car service.....	589
n tests on.....	244	relations with military authorities.....	743
recovery of potash from.....	219		
Alvord, Henry E.:			
dairy cattle.....	700		
dairy herd.....	700		
Alway, Frederick J.:			
hygroscopic coefficient of soils—			
in-lire methods of determination. 263, 264			
moisture equivalent, indirect determination.....	91, 159		
water retaining capacity of soil.....	611		
Alwood, William B.:			
American grapes.....	317		
apple-packing houses.....	762		
Ambassadors, <i>see</i> Diplomatic and consular service.			
Ambat Road, chart.....	675		

	Page
American registry for foreign-built ships:	
citizenship of watch officers.....	195
Executive order under sec. 2, ship-registry act.....	221
seagoing vessels, report.....	580
survey, inspection, and measurement of ships.....	195
<i>see also</i> names of individual vessels.	
American Republics, <i>see</i> Latin America—also Pan American Union.	
American Samoa, post route map of Samoan Islands.....	458
American Society for Testing Materials, portland cement.....	405
American Society of Civil Engineers, portland cement.....	405
American Veterinary Medical Association, tuberculosis.....	486, 701
American Woods Corporation, lumber.....	61
America's position in two world wars.....	591
Amis, John E., appointment.....	670
Ammonia, fixation in soils.....	641, 704
Ammunition:	
for merchant ships, appropriation.....	672
issue to schools, regulations.....	685
Amortization methods for farm mortgage loans.....	86, 93
Amos, Jack, Charles F. Winton <i>v.</i>	433, 425, 434, 528, 670
Amoy, China, commerce.....	224
Amphibians, Cuban, collected for National Museum, 1899-1902.....	799
Amsden, Mrs. Mary H., claim.....	50
Amsterdam, Netherlands, commerce.....	19, 767
Amuk, Labuan, Bali, chart.....	675
Anacostia River:	
land reclaimed from.....	189
reclamation and development.....	5, 6
report of board of engineers.....	250
Analysis, <i>see</i> name of substance analyzed.	
Anamba Islands, charts.....	191, 291
Anchorage grounds at Chicago, Ill.....	200
Ancient Order of Hibernians of America, Ladies Auxiliary.....	46
Ancient United Order of Sons and Daughters, Brethren and Sisters of Moses.....	27, 520
Ancyclopsetta, changes in shade, etc.....	493
Andaman Islands, pilot.....	544
Andersen, Trygve, indemnity for detention of crew of Norwegian ship Ingrid.....	29, 680
Anderson, A. C.:	
Dickey County, N. Dak.....	399
Lamour County, N. Dak.....	490
Anderson, Charles E., relief.....	38
Anderson, Charles W.:	
litigation—	
Brady, Nicholas F.....	727
La Rose Consolidated Mines Co.....	728, 789
relief.....	502
Anderson, Charles W., claim.....	335
Anderson, George E., Hongkong, China.....	647
Anderson, James, relief.....	32, 406, 426, 599
Anderson, Mrs. Tennie A., to reimburse.....	179
Anderson, S. C., district court.....	111
Anderson & Saline River Railway, lumber.....	282
Andrew, J. L., Clay County, Ala.....	399
Andrews, Alfred B., relief.....	592, 617
Andrews, Benjamin F., registration and student records.....	436
Andrews, Frank, apples.....	397
Andrews, Hazel, Diptera (Microdon) from nests of ants.....	245
Andrews, John B., anthrax.....	614
Andrews, W. H.:	
bridge.....	110, 172, 178
bridge, hearings.....	110
Andrews, W. T., sales of forest land, West Fork of Hood River.....	108
Andropogon sorghum var, <i>see</i> Sorghum—Sudan grass.	
Androsoggin River, examination.....	744
Anemia, infectious.....	264
Anemometers:	
kite, use of flagpole in calibrating.....	96
Pitot tube, etc.....	238
records, Lake Erie.....	765
Angel, Charles A., claim.....	335
Angel, William H., claim.....	335

	Page
Angeles national forest:	
administrative site.....	295
proclamation.....	195
Angola, Africa, commerce.....	272
Angot, Alfred, variability of temperature.....	164, 220
Angular leafspot, cotton, dissemination.....	573
Anhder, Conrad L., land patents.....	429
Anheuser-Busch Brewing Association, rights of easement.....	121, 328
Aniline colors, <i>see</i> Coal-tar colors.	
Animal experimentation, investigation, hearing.....	116
Animal fats, <i>see</i> Fats.	
Animal force, <i>see</i> Force and energy.	
Animal industry, public documents.....	777
Animal Industry Bureau.....	12, 91, 160, 214, 264, 317, 396, 486, 574, 612, 700, 760
American feed stuffs.....	12
appropriations, 1918.....	315
appropriations, 1918, hearings.....	408
butter, how to make.....	163
cattle-tick eradication.....	219
dairy cow as subject of instruction.....	269
directory.....	92, 261, 700
fish meal.....	93
growing beef cattle.....	12
irrigated crops, disposal, use of hogs.....	489
larkspur poisoning of live stock.....	162
lip-and-leg ulceration, sheep.....	574
lupines as poisonous plants.....	319
orders.....	11, 159, 213, 263, 315, 485
persons employed, 1916.....	395
poultry work.....	317
report, 1916.....	396
service and regulatory announcements—	
1916.....	12, 92, 160, 264, 317, 396
1916, index.....	486
1917.....	486, 574, 612, 760
Animal products, certification and disinfection.....	263, 551
Animals:	
cocaine and novocaine.....	570, 628
engaged in military operations, insects affecting.....	153, 161
lime-sulphur animal dips.....	310, 317
protection, Yellowstone National Park.....	23
small, use for detection of hydrocyanic acid gas.....	684
wild, publications on, for sale.....	435
<i>see also</i> Animal Industry Bureau.	
Animals, Fossil:	
Cambrian trilobites.....	196
invertebrate fauna of Oligocene beds of Flint River.....	339
reef-coral fauna of Carrizo Creek.....	597
vertebrate faunas of Ojo Alamo, Kirtland, and Fruitland formations.....	351
Animals for food, exports.....	19, 99, 169, 225, 272, 325, 405
Ankle, of horses, diseases.....	264
Ann, Cape:	
coast pilot from St. Croix River, supplement.....	647
coast pilot to Point Judith, supplement.....	580
Ann Arbor Railroad:	
coal.....	783
demurrage.....	443, 536
floors.....	784
foundry fittings.....	725
freight rates.....	663
furniture.....	60
grain.....	444
iron.....	60
lumber.....	726
tanning materials.....	538
Annales de la science agronomique, Library of Congress cards.....	237
Annals of Congress, for sale.....	435
Annapolis, Md., <i>see</i> Naval Academy, Annapolis.	
Annelids, polychaetes, from Panama.....	519
Annona sericea and its allies.....	245
Annual flowering plants.....	704
Annuities:	
Medawabanton and Wahpakoota (Santee) Sioux Indians.....	330, 500
Medawabanton and Wahpakoota (Santee) Sioux Indians, hearings.....	109
Anopheles, <i>see</i> Malaria—Mosquitos.	

	Page		Page
Ant, <i>see</i> Ants.		Appraisers	75, 141,
Ante for poliomyelitis, <i>see</i> Poliomyelitis.		198, 247, 298, 372, 464, 552, 626, 681, 740, 800	800
Anthony, Daniel R., jr.:		annual conference, 1915	193
report made by—		decisions	75, 141,
Military Affairs Com.	112	198, 246, 298, 372, 464, 551, 626, 681, 740, 800	800
Anthraxite coal, <i>see</i> Coal.		decisions, 1908-15, digest	695, 696, 740
Anthrax:		report, 1916	247
among tannery workers, Massachusetts	375	Apprenticeship, report of Industrial Relations	175
as occupational disease, by Andrews	570, 614	Comm.	
as occupational disease, by Rand	65, 133	Appropriations:	
or charbon	478, 486	1916, extending	22, 103
serum, immunity studies	395, 396	64th Cong. 1st sess.	274
Anthropological Association, American, <i>see</i>		64th Cong. 1st sess., digest	465
American Anthropological Association.		65th Cong. 1st sess., law	649
Anti-aircraft carriages, <i>see</i> Gun mounts.		65th Cong. 1st sess., report	650
Anticlines:		deficiency—	
Old near Phillips, Okla.	53	1916, estimates	74
In Black-foot Reservation	437	1916, hearings	108, 176
in central Wyoming	350	1916, law	171
in Clinton sand near Wooster, Ohio	126	1916, reports	108, 173, 176
Anticlines:		1917, estimates	74, 550
movements, list of references	491	1917, hearings	408, 588, 652
types and average movements	491	1917, laws	327, 649
Antilles, Greater, pilot	673	1917, reports	329, 588, 649, 652
Antilles, Lesser, pilot	733	estimates, submission	140
Antimony:		legislative, executive, and judicial—	
Alaska deposits	125	1918, hearings	408, 422
production, 1915	596	1918, law	584
Anti-pollutes, Government publications	181	1918, reports	329, 422, 499
Anti-septics, list of, to meet war conditions	776	sundry civil—	
Anti-trust laws, <i>see</i> Trusts.		1917, law	22
Antofagasta, Chile, commerce	272	1918, correction (salary of governor of	
Ants:		Panama Canal)	769
Argentine, distribution and control	87, 93	1918, hearings	502, 652
house ants, kinds and methods of control	7, 13	1918, hearings, supplement	502
nests, <i>Piptera</i> (<i>Microdon</i>) from	245	1918, law	769
Antung, China, commerce	99	1918, reports	532, 591, 652, 769
Apache Indians:		<i>see also</i> Appropriations Committee,	
defendants in suits against—		House—Appropriations Committee,	
Conzen, Philip	133	Senate— <i>also</i> names of Departments,	
Izard, Alphonso	235	bureaus, and objects.	
Otero, Antonio J.	729	Appropriations Committee, House:	
Patterson & Franks	540	clerk, appropriations, etc., 64th Cong. 1st	
Worsley, A. A.	245	sess.	274
per capita payments, 1916	348	hearings	25, 108, 408, 502, 588, 771
Apalachicola, Fla., oyster beds	569, 581	rep. rts.	25, 108, 329, 408, 502, 588, 650, 713
Apalachicola River, re-amination	468	Appropriations Committee, Senate:	
Aphidletes meridionalis, dipterous enemy of		clerk, appropriations, etc., 64th Cong. 1st	
aphids	159, 161	sess.	274
Aphids:		hearings	37, 176, 122, 517, 652
Aphidletes meridionalis, enemy of	159, 161	reports	37, 176, 422, 517, 591, 652, 716
injurious to orchard fruits, etc.	639, 642	Aprons, home canning club	577
Aphvius Mayr, <i>see</i> Hymenoptera.		Aqueduct Bridge, D. C. (new):	
Apilares, <i>see</i> Bees.		construction of Key Bridge, appropriation	
Apiculture, <i>see</i> Bees.		(H. doc. 1995)	467
Appain, steamship	85	construction of Key Bridge, report	559
Apparel, <i>see</i> Clothing.		limit of cost, in lease	555
Appeals from steamboat inspectors' decisions	774	Aqueduct Bridge, D. C. (old):	
Apple leaf sawer	312, 318	removal	555
Apple root fungi, temperature relations	395, 397	repairs, report	556
Apple-seed chalcid, <i>Syntomaspis druparum</i>	316, 318	Aqueous solutions of copper sulphate and sulphuric acid	100
Apple sirup and concentrated cider	212	Aquiculture, <i>see</i> Fish and fisheries.	
Apples:		Aquino's a titude and azimuth tables	617
and how to grow	703	corrections	673
blackrot fungus, <i>Sphaeropsis malorum</i> , effects on	213	Arabia, southeast coast, pilot	453
common storage houses in Pacific Northwest	753, 762	Arabi, steamship	85
cost of production—		Aracaju, Brazil, chart	291
Colorado, western	570, 575	Arachnida, British Columbia	245
Hood River Valley	570, 575	Aransas Harbor Terminal Railway, freight rates	603
Wenatchee Valley	387, 397	Arapaho Indians:	
dorm false-worm	390, 396	defendants in suits against—	
freight rates	250, 600, 782	Bachman, Fred	235
insect and fungus enemies	702	Dieteman, Apollinaris	235
orchard, management	319, 703	Dieteman, Marie L.	236
preliminary report on apple-packing houses	762	Schindeholz, Anton	236
production estimates and districts and varieties	397	Smith, Henry	288
Xylaria rootrot	699, 700	Smith, William F.	288
Applied knowledge as problem in negro education	182	trust period extended	678
Appointment Division, Commerce Dept.	323	Arapaho national forest, boundaries	621
report, 1916	323	Arapaho Reservation, <i>see</i> Cheyenne and Arapaho Reservation.	
Appointments Bureau, State Dept.	140, 621	Arbitration:	
Appointments Division, Treasury Dept.	246	league for peace	459
		tribunal for international disputes	176
		tribunal for international disputes, hearing	426
		United States and Italy	462
		<i>see also</i> Industrial arbitration.	

	Page
Arc, circumzenithal, with black band.....	322
Archean comp ex, Granite Gorge, Ariz., recon- naissance.....	53
Archeological investigations in New Mexico, Colorado, and Utah.....	738
Archer, George F., v. United States.....	430, 667
Archer, Henry H., contract lease.....	21
Archer, Kate C., v. United States.....	430, 667
Archer, Samson M., claim.....	430
Archer, Wyo., Cheyenne experiment farm.....	207, 217
Architect, Supervising.....	75, 141, 198
abolishment of office of.....	247, 298, 372, 464, 552, 626, 681, 740, 801
abolishment of office of, consideration.....	35, 331
field r. e.....	464, 626
rep't, 1916.....	298
Archive buildings, Europe, inspection.....	22
Archives Building, National, <i>see</i> National Archives Building.	
Archives Commission, Public, <i>see</i> American Historical Association.	
Archivists, conference, 1914, proceedings.....	622, 623
Arctic Ocean, lights and time signals.....	673
Argentina:	
agricultural implements and machinery, markets.....	208, 224
American hardware, markets.....	208, 225
atmospheric circulation and weather.....	645
banking and credit.....	393
commerce.....	19
financial developments.....	482, 483
grain.....	6, 14
meteorological service.....	645
trade and tariffs, 1916.....	86, 124
Argentine ants, <i>see</i> Ants.	
Argentine Republic, <i>see</i> Argentina.	
Argyrol, gonorrhoea, Wright's solution in con- junction with.....	672
Arid lands, <i>see</i> Desert lands.	
Arizona:	
13th census reports.....	17
Corporation Commission.....	446
fish-cultural station.....	424
gold, silver, copper, lead, and zinc, 1915.....	350
National Guard.....	376
Navajo country.....	438
Navajo Indians.....	735
Paleozoic sections and their correlation.....	52
Papago Indians, lands for.....	548
post route map.....	458
postal service.....	294
southern, grazing ranges.....	5, 14
stock driveways, lands for use as.....	243
town sites.....	243
twilight phenomena, Sept.-Dec, 1916.....	401, 492
Arizona Agricultural Experiment Station, San Simon Valley.....	721
Arizona Alfalfa Milling Co. v. United States.....	235
Arizona Eastern Railroad:	
candles.....	782
fence posts.....	536
freight rates.....	59
Arkansas:	
alfalfa.....	319
13th census reports.....	165
feeble-minded.....	300, 466
geology and ground waters.....	52
hot springs of, information.....	124, 661
manufactures, census, 1914.....	765
map.....	438
post route map.....	458
rotting of slash.....	481, 489
St. Francis river basin, lands.....	677
spirit leveling, 1896-1915.....	53
sunk lands, title.....	670
triangulation and primary traverse, 1913- 1915.....	183
Arkansas Agricultural Experiment Station, Jefferson County soil survey.....	218
Arkansas & Louisiana Midland Railway, silos.....	666
Arkansas and Memphis Railway Bridge and Terminal Company.....	172
Arkansas Central Railroad, cotton-seed oil.....	536
Arkansas Harbor Terminal Railway, freight rates.....	187
Arkansas River, bridge.....	412, 497, 518

	Page
Arlington, Va.:	
burial in national cemetery.....	471
Gaillard, David D., memorial tablet.....	33, 46
sisters of charity, monument.....	46
Armament, <i>see</i> Ordnance.	
Armenians:	
contribution day for aid of.....	195
relief, hearings.....	109
Armeria, lighthouse tender, relief of officers, etc.....	25
Armor-plate manufacture, publications on, for sale.....	181
Armories, <i>see</i> names of armories.	
Armour & Company, swine.....	132
Armour Grain Company, corn.....	443
Arms:	
exportation to Mexico.....	414
fabricated, etc., 1916.....	470
<i>see also</i> Firearms.	
Arms, etc., Board to Investigate Government Manufacture of.....	468
appropriation, 1917.....	79
report.....	468
Armsby, Henry P.:	
rations for farm animals.....	317, 700
red-clover hay and maize meal.....	263, 316
Armstrong, J. S., jr., Bristol, England.....	169
Armstrong Cork Company, patent appeal.....	232
Army:	
appropriations—	
1916, deficiency, military establish- ment.....	323
1916, list of item and subitem numbers.....	806
1917, deficiency, military establish- ment.....	650, 712, 713, 716, 769
1917, law.....	103
1917, reports.....	46, 106, 120
1917, veto.....	138
1918, changes in estimates.....	376
1918, hearings.....	509
1918, law.....	711
1918, reports.....	509, 523, 654, 711
1918, revenue to meet, hearing.....	521
1918, revenue to meet, law.....	585
1918, revenue to meet, reports.....	420, 521
1918, revenue to meet, views of mi- nority.....	420, 520, 521
1918, supplemental estimates.....	686
articles of war, hearing.....	33
aviation service, appropriation.....	467
aviation stations.....	772
bakers, manual, 1916.....	478, 562
bayonet, manual, 1913.....	80, 381, 562
cable and telegraph, use of.....	746
change in legislation, military service.....	467
civil employees, remains of.....	79, 746
collier no. 1 for.....	377
cooks, manual for, 1916.....	568, 631
disbursing officers.....	471
discharge certificates.....	427
engineer training manual.....	745, 754, 804
enlisted men, support of dependent fami- lies of.....	376, 380
field service regulations, 1914— corrected to July, 1914, changes.....	472, 506
corrected to Apr. 1917.....	747
health and sanitary conditions, 1915.....	379
horses for, purchase and inspection.....	747
increase of military establishment— hearings.....	651, 714, 717
law.....	711
reports.....	651, 654, 712
views of minority.....	651, 654
insects affecting men and animals.....	153, 161
losses of officers, etc., from hurricane at Galveston, Tex.....	376
national defense act, amendments.....	654
office organization and correspondence.....	747
officers—	
directory.....	144,
250, 300, 377, 467, 556, 629, 685, 743	
District of Columbia.....	377
longevity pay claims.....	507, 508, 651
mileage.....	376
pensions.....	534
purchase of food supplies.....	376
remains of, etc.....	79, 746
retired, Engineer Corps.....	769, 772
retired, transfer to active list.....	113,
121, 498, 510	

	Page		Page
Army—Continued.		Artesian wells, water supply, hearings.....	502
organization, tables, 1914, changes.....	302	Arthritis, relation of septic mouth to.....	191, 239
organization, tables, 1917.....	694, 743	Articles of war, hearing.....	33
pay, appropriation, 1916, deficiency.....	146	Artillery:	
pensions—		coast—	
appropriations, 1917, deficiency.....	436	drill regulations, 1914, changes.....	302, 687
appropriations, 1918.....	436	instruction order, 1917.....	377
information, 1917.....	662	target practice, 1916.....	743
public documents on, for sale.....	777	war game.....	310, 381
records, regimental and company field desk	806	war game, correction.....	394
registration day.....	736	field—	
regulations, 1913, changes.....	80,	drill regulations, 1916.....	80, 146, 202, 472
116, 202, 252, 381, 472, 562, 631, 638, 687, 806		drill regulations, 1916, changes.....	747
regulations, 1913, corrected to Apr. 1917.....	638, 685	drill regulations, 1917, 6-inch howitzer.....	743,
retired list, promotion of officer on.....	34	754, 803	
signal book.....	6, 80	gunnery and explosives.....	393
soldiers' handbook.....	8	handbook of fire-control equipment.....	302
stationing troops in national parks.....	802	lieutenants, provisional, appointment.....	743
tables of organization, 1914, changes.....	302	notes on.....	802
tables of organization, 1917.....	634, 743	mountain, equipment manual, 2.95-inch	
telephone appropriation.....	377	gun.....	468
territorial depts., headquarters, messen-		Artillery vehicles, manufacture and inspection.....	656
gers.....	747	Asbestos, our mineral supplies.....	638
uniforms—		Asbury, Francis, memorial, hearings.....	111, 508
1914.....	562, 748	Ash in coal.....	126
1914, changes.....	202,	Ashbrook, Frank G.:	
333, 472, 562, 631, 687, 748		castration of young pigs.....	317
1915.....	747	s.wine.....	574
1915, changes.....	303, 472, 631, 747, 806	Ashbrook, William A.:	
<i>see also</i> Military art and science, Military		reports made by—	
service, and other headings bein-		Coinage, Weights, and Measures Com.....	771
ing Military—Soldiers—Volun-		Invalid Pensions Com.....	413
teers—War—also Staff Corps, Gen-		Ashenberger, Albert, hurricane of July 5-6, 1916,	
eral—War College Division—War		Mobile, Ala.....	164
Department—also names of mili-		Ashes, freight rates.....	600
tary departments.		Asheville, N. C., circuit court of appeals.....	22
Army and Navy General Hospital, Hot		Ashland, Ky., public building.....	142
Springs, rations of enlisted men.....	138	Ashland, Ohio, public building.....	141, 741
Army outworn, life history.....	159	Ashland Harbor, Wis.:	
Army field clerks:		chart.....	251
mileage.....	376	reexamination.....	468
status and pay, hearing.....	46	Ashley, George H., oil resources of black shales.....	532
Army General Hospital, Fort Bayard, tubercu-		Ashley County, Ark., Bartholomew Bayou.....	22, 103
losis, 1916.....	470	Ashley national forest, lands.....	429
Army Nurse Corps. <i>see</i> Nurse Corps, Army.		Ashley River, examinations and survey.....	468
Army posts. <i>see</i> Military posts.		Ashtabula—Port Maitland car-ferry service.....	58
Army Ser. ice Corps of British army.....	747	Ashton, Fred W., Franklin County, Wash.....	399
Army Ser. ice Schools, Fort Leavenworth.....	201	Ashurst, Henry F.:	
report, 1916.....	201	reports made by—	
Army supplies:		Indian Affairs Com.....	44,
list and points of supply.....	747	45, 119, 333, 334, 425, 522, 592, 774	
Marine Corps, transportation.....	290	Public Bldgs. and Grounds Com.....	44
pack transportation, manual.....	568, 631	Asia:	
price list, 1917.....	144	eastern, tide tables, 1917.....	270
stocks at posts, etc.....	79	lights.....	239
<i>see also</i> Military supplies—Subsistence		notices to mariners, summary.....	544, 617, 673
stores.		trade, Asiatic.....	549, 622
Army Transport Service:		Asiatic pilot.....	544, 617, 673, 732
regulations, 1914.....	686, 805	Asiatics, smuggling of.....	226
regulations, 1914, changes.....	80,	Aspergillus niger group.....	213, 215
252, 302, 381, 472, 686, 687, 805		Asphalt:	
Army War College, D. C.....	378, 556, 629, 744	freight rates.....	442
Army-worms, life-history studies.....	91, 161	lands containing—	
<i>see also</i> Fall army-worms.		Alaska, nonmineral entries.....	114
Arnold, J. H.:		Choctaw nation, etc., sale, hearings... ..	29
blue-rass region of Kentucky—		Choctaw tribes, etc., payment.....	330,
dairy farms.....	702	333, 340, 407	
farming.....	488	related bitumens, and bituminous rock,	
live stock.....	761	1915.....	53
Arnold, Julian, trans-Pacific shipping.....	169	Asphyxiation from blast-furnace gas.....	388, 440
Aroids, storage-rots.....	11, 13	Asplenium andrewsii, relationship.....	245
Aroline, steamship, change of name.....	32, 41, 103	Assay Commission.....	684
Arroyo Colorado:		proceedings, 1917, rules, etc.....	684
intra-coastal waterway.....	78	Assay office, New York City:	
preliminary examination.....	378	appropriations.....	684
Arsenals:		hearings.....	417
laborers, examiners.....	646	Assessor, District of Columbia, report, 1916.....	344
leakage of employees of gun factories.....	672	Assets:	
manufacture of guns, etc., by Govt., 1916.....	380	conspiracy to conceal in bankruptcy—	
repairs.....	200	Frankfurt case.....	235
<i>see also</i> names of arsenals—places where lo-		Oppenheimer case.....	236
cated.		Assignments, rules of practice.....	441
Arsenic:		Assiniboine, Fort, military reservation, open-	
injury through bark of fruit trees.....	485	ing.....	171, 173, 231, 243
production, 1915.....	596	Assistant Attorney General, <i>see</i> headings begin-	
Art, works of, copyrighted.....	134, 290, 615, 730	ning Attorney General, Assistant.	
Artesian water for irrigation in Little Bitterroot		Associated Advertising Clubs, Philadelphia,	
Valley.....	277	address to.....	70

Page

Page

Associated Billposters and Distributors of United States and Canada, *see* Poster Advertising Association.

Association, *see also* name of association.

Association of Urban Universities, meeting of. 259, 276

Assyrian culture, history, fresh light. 548, 622

Astronomical papers. 733

Astronomy:
 nautical, American practical navigator. 453
 publications for sale by supt. of docs. 181
 review, 1913. 72

Astrophysical Observatory. 369
 report, 1916. 369

Aswell, James B.:
 report made by—
 Pensions Com. 416

Atchison, Topcka and Santa Fe Railway:
 bricks. 782
 coal. 783
 corn. 601
 cotton-seed meal. 601
 electric apparatus. 281
 employees, hours of service. 727, 787
 flour. 59, 444
 freight rates. 59, 355, 784
 furniture. 785
 grain. 355, 664
 grease. 604
 iron. 188, 355
 kitchen-ware. 785
 lamps. 536
 lanterns. 605
 linseed-oil. 785
 lumber. 786
 meat. 283
 misrouting. 537
 muskmelons. 445
 muzzles. 786
 packing-house products. 786
 paper. 607
 passenger rates. 131, 284, 665
 petroleum. 446, 665
 potatoes. 726
 reflectors. 62
 refrigeration. 446, 609
 right of way. 22
 Santa Fe route. 54
 sashes. 726
 sheep. 610
 switching charges. 611
 syrups. 357
 telegraphers. 538
 threshing-machines. 611

v. Merchants and Manufacturers Traffic Assoc. of Sacramento. 140, 233, 235

v. United States. 538, 539, 655, 727, 787, 788

wheat. 357

Athens, Greece, commerce. 99

Athens, Tenn., public building. 681

Atherton, Francis M., relief. 426

Atkinson, C. E., cotton ginning information for farmers. 267

Atkinson, V. T., special report on diseases of cattle. 160

Atlanta, Ga.:
 5th civil-service district. 580
 penitentiary—
 cotton textile machinery. 515
 manufacturing, hearings. 414
 manufacturing, Penitentiaries Comn. rp. 546
 manufacturing, report. 508
 public building. 801

Atlanta, Birmingham & Atlantic Railroad:
 demurrage. 58
 iron ores. 726
 logs. 536
 shoe-polish. 446

Atlantic and Pacific Railroad, land grant. 533

Atlantic & Western Railroad, railroad ties. 537

Atlantic cable, *see* Cables, Submarine.

Atlantic City, N. J.:
 American Pharmaceutical Assoc. 249
 suffrage convention, address of President Wilson. 242

Atlantic City Railroad, toilet paper. 788

Atlantic Coast:
 buoy list. 19, 767
 coast pilots—
 Cape Ann to Point Judith, supplement. 580
 Gulf of Mexico. 167
 Narragansett Bay to Cape May. 710
 New York to Key West. 391, 403
 St. Croix River to Cape Ann. 617
 Sandy Hook to Cape Henry. 98
 supplement. 223, 647

harbors, defense. 685

light list, 1917. 405, 792

notices to mariners, 1917, summary. 792

steamship for Shipping Board Emergency Fleet Corporation. 737

tide tables, 1917. 270
see also Atlantic Coastal Plain—*also* names of States and countries on coast.

Atlantic Coast Line Railroad:
 coal. 601
 lumber. 61, 131
 meat. 445
 oranges. 284, 537

Atlantic Coastal Plain:
 north Atlantic slope drainage basins, 1914. 230
 south Atlantic basins, 1914. 230
 south Atlantic basins, 1915. 437

Atlantic Contracting Co. *v.* United States. 49, 123

Atlantic Elevator Co. *v.* United States. 180, 274, 667

Atlantic, Gulf & Pacific Co. *v.* United States. 228

Atlantic Ice & Coal Corporation. 282

Atlantic Northern Railway, plaster. 708

Atlantic Ocean:
 east, notices to mariners, 1916, summary. 544
 east, pilot. 364
 north—
 circulation. 135
 great circle sailing chart. 618
 international ice observation, etc., Feb.-July, 1915. 198
 pilot chart. 68, 136,
 192, 291, 364, 454, 455, 618, 674, 733, 793
 pilot chart, supplement. 135
 weather conditions. 401, 579, 645, 764, 765

south—
 great circle sailing chart. 455
 pilot chart. 68, 240, 455, 674

western, explorations of Bache, Coast and Geodetic Survey steamer, 1914. 693, 708

Atlantic Refining Company, petroleum. 608

Atlantic Southern Railroad, swine. 787

Atlantic States:
 middle—
 public road mileage, etc., 1914. 153, 163
 weather and temperature forecasts. 97

south—
 alfalfa. 319
 floods, July, 1916. 220, 269
 vetch growing. 218
 weather and temperature forecasts. 97

Atlantis. 72

Atlas, German vessel, transfer. 736

Atlas of American agriculture. 760

Atlas Portland Cement Company, cement. 783

Atlases, *see* Maps and charts.

Atometers, hourly evaporation rate. 699, 762

Atmosphere, *see* Air.

Atmospheric pressure, *see* Air.

Atmospheric radiation, radiation equilibrium and. 220, 269

Atomic weight, elements of, melting points. 226

Attorney General, *see* Justice Department.

Attorney General, Assistant, for Court of Claims and District Courts. 360
 report, 1916. 360

Attorney General, Assistant, for Customs Matters. 360
 report, 1916. 360

Attorney General, Assistant, for Post Office Department, *see* Solicitor for Post Office Department.

Attorney General of Porto Rico, *see* Porto Rico.

Attorneys, *see* District attorneys.

Atwater, Helen W.:
 food value and uses of poultry. 321
 what the body needs. 578

Atwater, W. O., food, principles of nutrition. 164, 491

	Page		Page
Atwood, John S., claim.....	655	Automobiles—Continued.	
Atwood, R. P., & Company, reconignment.....	609	in Panama Canal Zone, self-propelled ve-	
Auctions, District of Columbia, frauds.....	27, 118, 171	hicles, etc.....	104, 295, 794
Auditor, District of Columbia, report, 1916.....	344	registrations, etc., 1915.....	6, 15
Auditor for Interior Department.....	247	registrations, etc., 1916.....	763
report, 1916.....	247	Aux Cayes, Haiti, commerce.....	19, 709
Auditor for Navy Department.....	247, 465, 682	Auxiliary Service, Naval, see Naval Auxiliary	
additional clerical force, appropriation.....	682	Service.	
report, 1916.....	247	Avers, H. G., precise leveling, Reno to Las	
Auditor for Post Office Department.....	298,	Vegas, etc.....	403
373, 465, 682		Aviation, see Aeronautics.	
appropriations, 1918.....	373	Aviation circular.....	673
employees, salaries.....	371	Aviation schools, <i>see</i> Aeronautics.	
financial statement.....	298, 465, 682	Aviation Section, Signal Corps:	
report, 1916.....	373	appropriations—	
Auditor for State and Other Departments.....	247	1917.....	112
report, 1916.....	247	1917, deficiency.....	146, 555
Auditor for Treasury Department.....	247	1918.....	555
report, 1916.....	247	equipment for aero units.....	251
Auditor for War Department.....	247, 682, 741	special regulations.....	743
additional clerks.....	682	student instructors in flying.....	796
appropriation, 1918.....	741	Aviation stations, <i>see</i> Aeronautics.	
report, 1916.....	247	Avocado, freezing-print lowering of leaf sap of	
Auditor of Porto Rico, <i>see</i> Porto Rico.		Persea americana.....	263, 267
Auditors' Building, sewer.....	140	Avon administrative site.....	736
Augusta, Ga.:		Ayers, Amos T., claim.....	431
payment of money due Government.....	35, 171	Ayers, Mrs. Helen, claim.....	431
public building.....	372	Ayers, S. Henry:	
Savannah River.....	560	bacteria in ice cream.....	760
Augusta & Savannah Steamboat Co., repara-		cooling hot-bottled pasteurized milk by	
tion.....	132	forced air.....	214
Auensta Veneer Company, lumber.....	282	pasteurization of milk.....	92
Augustine, C. E., combustion in fuel bed of		steam sterilizer for farm dairy utensils.....	92
hand-fired furnaces.....	279	Aylett, P. H., relief of representative of.....	176, 496
Augustine, Henry, claim.....	431	Ayres, William A.:	
Augustine, Margaret G., claim.....	431	report made by—	
Auld, Addie M., relief, hearings.....	44	Post Office and Post Roads Com.....	511
Auld, Archibald W., relief, hearings.....	44	Azimuth:	
Aune, Bever:		Captain Weir's diagram.....	191
Belle Fourche experiment farm—		chart.....	792
effect of fall irrigation.....	762	declinations from 24 to 70 degrees.....	67
work, 1915.....	217	line of position tables.....	617
Aurora, Neb., public building.....	464	line of position tables, corrections.....	673
Aurora: observed during Aug. 1916.....	220, 269	of Polaris, 1917.....	352
Australia:		Azores:	
commerce.....	99	commerce.....	325
exporting to, practices and regulations.....	258, 271	east Atlantic pilot.....	364
lights.....	239	B. typhi exanthematici (Plotz).....	802
markets for American hardware.....	225	Bab et Mandeb, Strait of, pilot.....	453
old age and invalidity pension laws.....	361	Babcock, E. J., lignite.....	185
people, resources, and trade.....	156	Babcock, Edwin F., claim.....	335
Austria:		Babcock, Mrs. Martha J., claim.....	335
aliens, restrictions.....	588	Babies, <i>see</i> Infants.	
industrial accidents.....	361	Baby-beef, <i>see</i> Cattle.	
neutrality of United States toward.....	195	Baby-week campaign.....	570, 614
vessels in ports of United States.....	494, 714	Bache, Coast and Geodetic Survey steamer.....	695, 708
<i>see also</i> European War, 1914—		Bachman, Fred, r. United States, etc.....	235
Austwell, Tex., channel, examination.....	468	Bachman, Fred, jr., <i>v.</i> United States, etc.....	235
Author notation in Library of Congress.....	670	Bacilli, <i>see</i> Bacteria.	
Autolysis:		Back yards, <i>see</i> Yards.	
effect on muscle creatin.....	11, 12	Ba kman, Charles, relief of administrator.....	517
hematoporphyrin formation in ox mus-		Bacon, Mark R.:	
cle.....	213, 214	contested election.....	770
Automatic guns:		Bacon, freight rates.....	600
price list.....	805	Bacteria:	
price list, changes.....	561	Bacterium pullorum infection in fowls.....	481, 486
Automatic machine rifle, <i>see</i> Machine-guns.		in ice-cream, determination of.....	756, 760
Automatic sprinklers, proceedings of confer-		life cycles.....	159, 162
ence.....	17	of apiary, spore-forming.....	573, 575
Automobiles:		of milk, article by L. A. Rogers.....	264
accounting for repair material, etc., at mo-		of milk, bacterial count.....	87, 92
tor transport repair shops.....	806	of soil—	
description of Ordnance Dept. type Ford		barnyard manure and water.....	159, 160
truck.....	694, 746	crop, season, and water.....	699, 760
for Agriculture Dept., 1916.....	315	different systems of cropping.....	159
for Alaskan Engineering Com., motor ve-		Bacterium, <i>see</i> Bacteria.	
hicle.....	658	Baer Brothers Mercantile Company, barrels.....	280
for Public Health Service, 1918, motor ve-		Bagdad Land and Lumber Company, freight	
hicles.....	372	rates.....	355, 603
for Treasury Dept., 1917, motor trucks.....	372	Baggage, liability of carriers.....	30, 103
foreign import duties on motor vehicles,		Bagge, Theodore, relief.....	38, 101
etc.....	755, 766	Bagging, freight rates.....	600
fortification appropriation bill, 1918, hear-		Baggott, John W., relief.....	33, 179
ings.....	408	Bagley, George C., Elevator Company <i>v.</i> United	
freight rates.....	442	States.....	180, 274, 667
Government supplies, 1918—		Bagley, James W., camera, panoramic.....	659
electric trucks.....	553	Bagley, John, alias, <i>see</i> Minahan, John.	
gasoline trucks.....	553	Bags:	
motor trucks.....	553	freight rates.....	782
		Government supplies, 1918.....	553

	Page
Bahama Islands:	
commerce.....	325
pilot.....	673
Bahia, Brazil:	
commerce.....	169
navel orange.....	480, 489
Bailey, Caroline B., claim.....	335
Bailey, Cyrus P., claim.....	335
Bailey, H. S.:	
American vegetable food oils.....	487, 700
peanut oil.....	94
State health, food, and drug officials, manual.....	215
Baileysville, Me., St. Croix River.....	105, 110, 117
Bainbridge, Ga., bridge.....	412, 497, 519
Bainbridge Oil Company, cotton-seed.....	783
Baird, Okla., claim.....	431
Bajau, Labuan, Simeulu, chart.....	455
Baker, A. C.:	
aphids injurious to orchard fruits.....	642
rosy apple aphid.....	263, 266
white flies, Aleyrodidae.....	462
Baker, Charles H., claim.....	335
Baker, Charles L., relief.....	46, 415
Baker, Chauncey B., wagon transportation for Army.....	747
Baker, Mrs. Ellen, claim.....	335
Baker, John T., gas in Hawaii, franchise.....	104, 121
Baker, Newton D., statements before Foreign Affairs Com.....	410, 771
<i>see also</i> War Department.	
Baker, O. F.:	
summary of American agriculture.....	13
summary of world agriculture.....	575, 700
Baker, Thomas, relief.....	33
Baker, Mount, National Park, <i>see</i> Mount Baker National Park.	
Baker-Whiteley Coal Company, United States.....	667
Bakers, Army, manual, 1916.....	478, 562
Bakers Bay, channel through.....	685
Bakersfield, Cal., public building.....	372
Baldwin, G. C.:	
Great Basin, 1913.....	53
north Pacific drainage basins, 1913.....	659
Snake River, 1913.....	127
Snake River, 1914.....	183
Baldwin, Mark, Polk County, Ga.....	95
Baldwin County, Ala., Spanish River.....	42, 105, 110
Bale, Edward T., claim.....	776
Bale, Mrs. Francisco, claim.....	776
Bale, Hoard T., misprint, <i>see</i> Bale, Edward T.	
Balfour Quarry Company, stone.....	285
Bali:	
anchorages, chart.....	675
chart.....	618
Balilla, submarine, ventilation and air renewal.....	672
Ball, Carleton R.:	
marquis wheat.....	218
saccharine sorghums for forage.....	704
Ball, James S., waste land and wasted land on farms.....	161
Ball, Max W., petroleum withdrawals, etc.....	126, 597
Ball, Stephen F., claim.....	335
Ball Engineering Co. v. United States.....	655, 667
Ballard, James, claim.....	335, 776
Ballard, William B.:	
relief, hearings.....	425, 522
relief, report.....	521
Balling, C., land patents.....	429
Ballona Creek, <i>see</i> Playa del Rey Inlet.	
Balloons:	
sounding, Fort Omaha, ascensions, May, 1915.....	321
sounding, Fort Omaha, free-air data, July, 1914.....	17
Ballot, <i>see</i> Elections.	
Balloting-machines, <i>see</i> Voting-machines.	
Baltic alfalfa, <i>see</i> Alfalfa.	
Baltic pilot.....	732
Baltic Sea:	
lights.....	733
pilot.....	732
Baltimore, Md.:	
Chamber of Commerce, storage.....	610
Grain Dealers' Association, address of Pres- ident Wilson.....	242

	Page
Baltimore, Md.—Continued.	
immigration station—	
appropriation.....	114, 171, 176
hearings.....	114
specification.....	372
post office, letter.....	463
public building.....	121
rivers and harbors, 1916.....	556
steamer lines from Norfolk.....	188
Baltimore & Ohio Railroad:	
bottles.....	442
bricks.....	535
cattle.....	280
chain-hoists.....	724
contractors' outfits.....	130
demurrage.....	58
employees, hours of service.....	234, 786
farm implements.....	602
freight rates.....	59
grain.....	604
litigation.....	234, 727, 786
lumber.....	283
oysters.....	665
potatoes.....	665
screens.....	610
Skinner & Eddy Corporation v.....	237
storage.....	285, 610
switching charges.....	787
telegraph.....	447
Baltimore & Ohio Southwestern Railroad:	
bottles.....	442
cement.....	600
coal.....	233
drag-bars.....	355
logs.....	282
railroad ties.....	284
refrigeration.....	666
staves.....	610
v. United States.....	355
Baltimore and Washington Transit Company, <i>see</i> Washington and Maryland Rail- way.	
Bananas, freight rates.....	662
Bancroft, Joseph, & Sons Company, cotton.....	25
Bancroft, W. F., game laws, 1916.....	518
Bangor & Aroostook Railroad, potatoes.....	608
Bangpakong River, chart.....	292
Bangs, Anson M., v. United States.....	718
Bank deposits, District of Columbia, un- claimed.....	27
Bank-notes, <i>see</i> National bank notes.	
Banva Strait, charts.....	453, 454, 617
Bankhead, John H.:	
papers presented by—	
Federal aid road act, summary, etc.....	227
reports made by—	
Conference Com.....	24, 586
Post Offices and Post Roads Com.....	48,
179, 331, 428, 525, 526	
Banking and Currency Committee, House:	
minority views.....	502
reports.....	108, 173, 502, 650
Banking and Currency Committee, Senate,	
reports.....	422, 653
Banking association, national, money, abstrac- tion.....	614
Bankruptcy:	
breach of promise of marriage.....	584
conspiracy to conceal assets—	
Frankfurt case.....	235
Oppenheimer case.....	236
proceedings, Harman Brothers.....	448
Banks, Nathan, Arachnida.....	245
Banks and banking:	
country banker and Federal reserve system.....	37
Federal reserve act amendments—	
64th Cong. (H. R. 20661) minority views.....	502
64th Cong. (H. R. 20661) report.....	502
64th Cong. (S. 8259) report.....	517
65th Cong. (H. R. 3673) law.....	769
65th Cong. (H. R. 3673) law, synopsis.....	777
65th Cong. (H. R. 3673) reports.....	650, 770
65th Cong. (S. 1796) report.....	653
Federal Reserve Board opinions, rulings, etc.....	657
guaranty fund, six years.....	36
in Argentina.....	393
in Brazil.....	393
in Chile.....	393

	Page		Page
Banks and banking—Continued.		Bartholomew, Bayou :	
in District of Columbia, laws	373	bridges	22, 41, 103
in Peru	393	reexamination	463
postal savings funds	194, 449	Bartleman, I. Richard M., Cienfuegos, Cuba	19
school savings banks	157, 393	Barton, Clara :	
special tax on bankers	683	memorial, hearings	589
<i>see also</i> Agricultural credit—Federal land		memorial, report	509
banks—Federal reserve act—Federal		Barton, E. H., propagation of sound in	
reserve banks—Federal reserve		atmosphere	17
memberbanks—Finance—National		Bartow, Fla., public building	464
banks— <i>also</i> Banking and Currency		Bartsch, Paul :	
Committee, House—Banking and		land shells from Western States	370
Currency Committee, Senate— <i>also</i>		land shells of <i>Epiphragmophora traskii</i>	
names of banks or places where		group from California	370
located		marine mollusks	779
Banta, Marion, relief	502	Barytes, <i>see</i> Barite.	
Baradares Bay, chart	792	Basch, Evan B., <i>v.</i> United States	64, 274, 789
Barataria Bay, Coast Guard station on coast of		Base-ball bats, freight rates	280
Louisiana	22, 197, 371	Basel, Switzerland, commerce	168
Barbados, commerce	404	Basin, Wyo., oil and gas near	126
Barber, Edwin L., claim	335	Basketry, pine-needle, in schools	638, 658
Barber, Epaphras L., claim	335	Baskets :	
Barber, Ernest R., Argentine ant.	93	freight rates	600
Barber, G. H., naval sanatorium for tubercu-		standard, for grapes, etc.	27, 123, 171
losis, Las Animas	452	standard, laws	173
Barbette-carriages. <i>see</i> Gun mounts.		Bassett, C. E., cooperative purchase of farm	
Barbour, D. B., relief	21, 503	supplies	14
Barcelona, Spain, commerce	19	Bassett, Isaac, appointment	620
Barchfield, A. J., bridge	651, 711, 716	Bassler, Rav S., <i>Polyzoa</i> , cheilostome bryozoa	624
Bardel, William, Azores, commerce	325	Bastin, Edson S. :	
Barden, W. J., Dallas, Tex., rivers, etc, 1916	557	Gilpin County, etc., Colo	659
Barfield, F. M., relief	25, 428	Gold Iog Mine	230, 659
Bargaining :		Baston, G. H., corn, acidit ^r determinations	398
collective, San Francisco	226	Batavia, N. Y., public building	142
collective, trade agreements in	175	Batavia, Ohio, topographic sheet	439
Barge no. 15, U. S.	201	Bateman, H. J. :	
Barges, in tow, accidents caused by, 1916	323	abnormal propagation of sound waves in	
Barite :		atmosphere	220, 269
freight rates	662	radiation equilibrium and atmospheric	
production of barytes, 1915	230	radiation	220, 269
Barium, our mineral supplies	779	Bates, Carlos G., windbreak as farm asset	643
Bark-beetles, orchard, how to control them	312, 318	Bates, Charles H., claim	335
Barker, Frank T., claim	655	Bates, Henry M., legal education, 1916	531
Barkhausen Coal and Dock Co., relief	38	Bates, Howard S., claim	335
Barkley, Alben W. :		Bates, P. H., calcium silicate and calcium	
reports made by—		aluminate	768
Interstate and Foreign Commerce		Bathers, protection against sharks	142
Com.	30, 330	Bathurst, Dwight I., claim	433
Barks, medicinal	157	Baton Rouge, La., bridge	23
Barley :		Batteries, electric, <i>see</i> Storage batteries.	
smuts of	268	Battle Mountain, Nev., Shoshone Indians	797
winter barley	708	Battle-ships, <i>see</i> War-ships.	
Barlow, Augustus C., claim	335	Bauer, Clyde M., Chaco River valley, stratig-	
Barlow, Mary L., claim	335	raphy	277
Barmen, Germany, commerce	168	Bauer, Louis A., work done by Coast and Geo-	
Barnacles, sessile	139	detic Survey in terrestrial magnet-	
Barnard, Edward C., statement before Foreign		ism	223
Affairs Com.	410	Baugh, Ruth, claim	338
Barnes, Warren W., claim	335	Baumbach, Fred von, <i>see</i> Von Baumbach,	
Barnes, Will C., live stock production	11	Fred.	
Barnesville, Ga., public building	464	Bauxite :	
Barnett, V. H., Hound Creek	230	our mineral supplies	720
Barnhart, Henry A. :		production, 1915	125
reports made by—		Bawden, W. T., vocational education, 1916	531
Printing Com.	175, 331, 511, 512	Bawean Island, birds	549
Barracks, <i>see</i> Military posts.		Baxter, G. S., & Co., railroad ties	665
Barrels :		Bay, <i>see</i> name of bay.	
enforcement of lime-barrel act	639, 648	Bay City, Mich., 1st National Bank	667
freight rates	280	Bay City, Tex., public building	464
standard, for lime	103	Bay State Milling Company, wheat	666
standard, laws	173	Bayard, Antoine, relief of heirs	417, 496
<i>see also</i> Shooks.		Bayard, Fort, Army General Hospital, tuber-	
Barrett, Robert S., paper, etc., markets in Cuba		culosis, 1916	470
and Panama	710	Bayles, Moses C., heirs of, claim	49
Barrett, Wendell, Starke County, Ind.	490	Bayless, John C., claim	431
Barrett Manufacturing Co. <i>v.</i> Thomas Ewing	232	Bayonet, manual of, 1913	80, 381, 562, 687
Barron, W. E., flood in lower Mississippi, 1916	17	Bayonne, N. J., public building	198
Barrows, H. P. :		Bayou, <i>see</i> name of bayou.	
agricultural exhibits and contests	644	Bays :	
dairy cow as subject of instruction	269	able seamen on foreign vessels	221
farm records and accounts	644	Steamboat-Inspection Service rules	170, 406
food requirements of human body	706	<i>see also</i> names of bays.	
horse judging	400	Bayside military reservation, control	796
secondary agriculture for Southern schools	644	Beakes, Samuel W. :	
Barrows, William B., wood lot products	11	contested election	770
Barth, George W., claim	431	report made by—	
Barth, Philip P., claim	431	Post Office and Post Roads Com.	35
		Beal, Albert R., claim	431

	Page		Page
Beal, F. E. L.:		Beetles, new species of fossil beetles from Floris-	
birds, game, aquatic, and rapacious	265	sant, Colo.	623
birds, of southeastern United States in relation to agriculture	214	<i>see also</i> names of beetles.	
Beal, Iucius W., claim	431	Beets, use as food	569, 578
Beale, Mrs. Emily S., claim	325	<i>see also</i> Sugar-beets.	
Beale, J. Franklin, claim	325	Beeville, Tex., public building	464
Beall & Company:		Begbie, George L., claim	335
steam-shovels	446	Behlen, Charles, claim	335
tanks	285	Behlen, Mrs. Louise, claim	335
Beals, C. L., vegetable-ivory meal	263, 264	Beidler, George C., U. S. United States	123, 228
Beals, Edward A.:		Beidler, Henry S., claim	431
cold waves	97	Belfast Harbor, N. E., examination and survey	556
forecasting high winds	97	Belgian hares, raising	92
forecasting weather and temperature, Portland (Oreg.) district	97	Bell, G. Arthur:	
frost warnings	97	draft horses	760
Bean, W. C., Sioux County, Iowa	577	poultry management	214, 701
Beans:		standard varieties of chickens	160, 214
article by L. C. Corbett	703	Bell, Herbert, "g" the acceleration due to gravity	400, 401
as food	163, 268	Bell, N. Eric, Clay County, Ala.	399
freight rates	289, 782	Bell, W. H., slop chute and garbage bin	452
<i>see also</i> Velvet-beans.		Bell, Wallace L., relief	38, 101
Bear Creek, ree-amination	468	Bell-ogers Produce Company, oranges	284
Bearce, H. W., density and thermal expansion of petroleum	100	Belle Fourche experiment farm:	
Beattie, W. R.:		fall irrigation at Belle Fourche, S. Dak.	753, 762
frames in truck growing	268	work of, 1915	217
home vegetable garden	218, 704	Belle Fourche irrigation project:	
okra	704	gumbo soils, water penetration	257, 268
onion culture	217, 704	public notices	52, 435, 529
onion seed and sets, home production	189	Bellinger, J. B., statement before Military Affairs Com., H.	510
peanut	268, 704	Bellmont, N. Dak., bridge	31, 105, 117
Beatty, Rowland J., claim	411	Belmont County, Ohio, Berea oil sand	126
Beaufort, N. C., sharks and rays	493	Belt, Robert E.:	
Beaufort, S. C., public building	710	accounts system for retail merchants (H. doc. 1355)	124, 181
Beaufort inlet:		cost system for manufacturers (H. doc. 1356)	124
inland waterway from Norfolk, hearings	418	Belton, Mont., Glacier Park Hotel Co.	180, 513, 584
inland waterway from Norfolk, report	78	Belton, Tex., public building	626
Beaumont, Tex.:		Beltrami County, Minn., Mississippi river	412, 423, 498, 536, 584
harbor, examination	629	Bement, Augustus S., claim	335
public building	681	Bemidji, Minn.:	
Beaumont Lumber Company, lumber	606	bridge	423, 519, 584, 651, 653, 711
Beaver Dam, Wis., public building	626	public building	681
Beaver Dams, Battle of, 1812, monument	521	Benedict, James S., Newfoundland, commerce	169
Beaver Falls, Pa., public building	740	Beneficiation of Lake Superior iron ores	277
Beaver Island Group, chart	469	Benefit societies, bills of interpleader	45
Beaver River Power Company, litigation	189	Bengal, Bay of, pilot	544
Beaver Valley Milling Company, wheat	357	Bengal Presidency, cotton goods	479, 491
Beaverhead national forest, administrative site	678	Benham, De Witt C., claim	336
Becherer, Mrs. Gertrude, relief	25, 176	Benham, John H., claim	431
Beck, M. W., Hampton County, S. C.	577	Benham, Mrs. Sarah M., claim	336
Becker, George F., Panama Canal slides	53	Benicia Arsenal, storehouse	112
Becker Brewing & Malting Company, beer	142	Benjamin, Alfred H., freight-cars	59
Becker County, Minn., U. S. United States	447	Benjamin Electric Mfg. Co., reflectors	62
Beckham, J. Crepps W.:		Bennet, William S.:	
reports made by—		statements before Immigration and Naturalization Com.	109
Claims Com.	38, 39, 40, 41, 518	Bennett, C. M., cost of producing milk	488
Military Affairs Com.	46, 524	Bennett, S. E., relief	176, 496
Post Offices and Post Roads Com.	47, 48	Bennett, Walter J.:	
Beckman-Dawson Company, roofing	538	Tampa, Fla., cold waves, etc.	764
Bedbugs:		Tampa, Fla., tornado of Apr. 1917	765
article by C. L. Marlatt	210, 215	Bennetts Ferry, bridge	41, 103
cyanide gas for	143	Benoa Channel, chart	675
Beebe & Lanyon Furniture Company	282	Benson, O. H.:	
Beech, Joseph, citizenship	506, 521, 584	canning clubs—	
Beef, <i>see</i> Cattle—Meat.		cold-pack method	764
Beef industries, investigation, hearings	31, 111	fruits and vegetables	400
Beer:		home canning, common difficulties	219
American, study	572, 575	instructions	400
brewing during the war, hearing	715	linning, etc., repair work	164
freight rates	442, 600, 782	tomatoes in clubs and for market	265
tax, regulations and rulings, 1916	554	farm and home handiwork clubs	164
<i>see also</i> Temperance beer.		Benthodesmus atlanticus, British Columbia	548
Bees:		Benton, F. L., medical dept., Santiago	452
article by E. F. Phillips	265, 702	Benton Harbor Malleable Foundry Company	443
beekeeping in North Carolina	310, 318	Benzene, toxicity to insects	759
diseases, treatment of	275	Benzene-toluene, manufacture from petroleum, etc.	261
Government publications	275	Benzert, Tunis, <i>see</i> Bizerte, Tunis.	
honeybee, anatomy	157	Berdan, Harrison, claim	336
queen, rearing	212	Berea oil sand:	
sacbrood	478, 487	Summerfield quadrangle, Ohio	126
spore-forming bacteria of apicary	573, 575	Woodsfield quadrangle, Ohio	126
Beeswax, commercial, quality	314		
Beet-sugar:			
industry, report	696, 719, 777		
industry, report, letter of transmittal	719		

	Page
Berg, W. N.:	
anthrax serum.....	395, 396
pseudoglobulin into euglobulin.....	573, 574
Berger, Joseph H., relief.....	422
Bergholz, Leo A., Dresden, Germany.....	49
Berruth, E., Hemiptera in National Museum.....	245
Bering River coal field.....	8, 55
Bering Sea, charts.....	98, 792
Bering Strait, chart.....	792
Berkeley, Cal.:	
conference on agricultural situation.....	641
meteorological station, report, 1914.....	16
meteorological station, report, 1915.....	645
Berkshire, F. W., Yee Suey v.....	189
Berkshire Trout Hatchery, acceptance from Mrs. Mary E. Scully.....	43, 105
Berlin, N. H., public building.....	198, 6 '6
Berliner, Sigmund, granite.....	604
Bermuda:	
commerce.....	224
money-order post offices.....	242
pilot.....	673
Bermuda grass (<i>Cynodon dactylon</i>).....	14
Berne, Switzerland, commerce.....	168
Berolzheimer, D. D., coal-tar derivatives, bibli- ography.....	272
Berries:	
Agriculture Dept. publications on.....	14
baskets, standards.....	27, 123, 171
Berrin, John, relief.....	33
Berry, Arthur, claim.....	431
Berry, Edward W.:	
floras—	
Catahoula sandstone.....	125
Lower Eocene.....	125
Pliocene Citronelle formation.....	183
fossiliferous deposits of Wilcox group.....	779
Berry, Swift, lumbering in California.....	576
Berry Coal & Coke Company:	
coal.....	58
coke.....	536
Berryville, Va., topographic sheet.....	278
Berwick, Pa., public building.....	681
Berwind, Harry A., steamer, <i>see</i> Harry A. Ber- wind, steamer.	
Besley, H. J., corn, acidity determinations.....	398
Besomer, John A., relief.....	21
Bessemer & Lake Erie Railroad, coal.....	535
Bessemer practice, temperature measure- ments.....	697, 710
Best-Clymer Mfg. Co., machinery.....	606
Besuff Road, chart.....	617
Bettert n-Morgan Company, Inc., property.....	427
Betts, H. M. P., poultry.....	642
Bevan, Thomas H., Tampico, Mexico.....	99
Beverages:	
de-alcoholized fermented.....	515, 520
freight rates.....	129
<i>see also</i> Liquors, and names of liquors.	
Bexell, J. A.:	
business practice and accounts for coopera- tive stores.....	216
survey of typical cooperative stores.....	267
Beyer, H. G., Hamburg naval hospital experi- ence.....	66
Bibbins, A. B., Tolchester folio, Md.....	660
Bibliography:	
absorption of nutrients.....	641, 764
accident statistics.....	56,
128, 186, 232, 279, 352, 410,	
533, 534, 598, 661, 722	
agricultural schools.....	658
agriculture for Southern schools.....	644
air.....	615
Alaska.....	51, 125, 126, 181, 182, 349, 720
Alaskan mining industry.....	125, 182
alfalfa.....	219, 367
Alkali Spring Valley.....	779
aluminum.....	125
animal dips.....	317
anthrax.....	395, 396
anticyclones.....	491
antimony.....	596
apiary.....	573, 575
apple leaf-sawer.....	318
apples, black-rof fungus.....	213
Arkansas.....	52
aroids, storage-rots.....	11, 15

	Page
Bibliography—Continued.	
arsenic.....	596
arsenical injury to fruit trees.....	485
autolysis.....	11, 12
baby-beef.....	702
bacteria.....	159, 162
bauxite.....	125
bees.....	265, 487, 702
benzene.....	759
berry culture.....	14
Big Smoky Valley.....	779
bird-life.....	799
birds.....	214
birds, food of.....	214
bismuth.....	596
blackleg disease of potato.....	395
boll weevil.....	13
Boulder mixture.....	315
Boulder County, Colo.....	659
butter.....	159, 160, 163
cadmium.....	721
cattle-tick eradication.....	219
Central States.....	127
cereals.....	162, 217, 319, 489, 576
Charo River valley.....	277
chart making.....	98
child labor.....	260, 289
Chippewa Indians.....	461
Chisana-White River dist., Alaska.....	125, 270
citrus.....	398, 699, 703
Clayton Valley.....	779
Clear County, Colo.....	659
clearing land.....	161
clothing trade.....	289
coal-mine accidents.....	56, 128, 279
coal mining.....	56, 128, 185, 279, 440, 722
coal-tar derivatives.....	272
coal technology.....	55
cobalt.....	597
cochine.....	628
cod.....	224
cofing of Illinois coals.....	781
collembolus insects.....	196
Colorado River.....	125
Colorado Springs, Colo.....	277
convict labor.....	320
cooperation.....	346
cooperative education.....	570
cooperative stores.....	216
copepods.....	799
copper.....	127
corn.....	94, 163
cotton.....	94, 267, 573, 576
cranberries.....	267
crotonic acid.....	159, 162
crown-gall.....	395, 489
dairy farming.....	486
dairy products.....	701
dental instruments, sterilization.....	554
diphtheria.....	300
divining rod.....	597
dock false-worm.....	396
drainage.....	161
drugs.....	701
dry farming.....	576
education.....	182,
229, 276, 349, 437, 570, 596, 658, 720, 778	
education, current publications, 1915, index.....	432
education of early childhood.....	389, 436
eggplant tortoise beetle.....	215
eggs, dwarf.....	159
eggs, production.....	701
electric furnace.....	185
electric service.....	100
electric units and standards.....	225
embargo.....	541
endothia parasitica.....	398
Eupatorium ageratoides.....	759
ewes' milk.....	395
explosives.....	55,
56, 128, 185, 186, 232, 352, 440, 533, 598, 661,	
722	
farm accounting.....	162
farm and household economy.....	266
farm economics.....	296
farm grounds.....	706
farming.....	13
fats.....	221
feed for farm animals.....	93, 317, 700

	Page
Bibliography—Continued.	
fishes.....	493
flat-headed borers.....	296
flax.....	576
floatation of ores, Jan.-June, 1916.....	440
flounders.....	709
flower growing.....	370
fly larvae.....	215
food.....	400, 491, 578, 645, 706
forests.....	762
forests, of Porto Rico.....	216
fruit growing.....	14
fruit trees.....	485
fuel technology.....	55, 185, 279, 440
fungi.....	213, 267
fur seals, etc., of the Far Islands.....	413
Fusarium blight.....	573
gas-heated apparatuses.....	628
geology, North American, 1915.....	87, 126
Gilpin County, Colo.....	659
Gila National Park.....	781
gold.....	127
grape culture.....	14
grape leaf-roller.....	265
gravity and isostasy.....	403
grazing ranges.....	14
Great Basin.....	319
Great Plains.....	162, 217
Hawaiian soils.....	400
hogs.....	317, 486
horse-radish flea-beetle.....	761
horses.....	263, 400, 486, 760
hybrids.....	759
hygroscopic coefficient.....	91, 159, 263, 234
insects.....	265, 318, 396, 487, 575, 738, 761
iron.....	316, 321
iron in plant.....	213
iron ore.....	277
irrigation.....	489
la-e-winged flies.....	11, 13
ladybirds.....	461
lumps.....	55, 56,
	128, 186, 232, 352, 440, 533, 568, 661, 722
larkspur poisoning.....	162
Lassen Peak.....	401
lead.....	127
leaf, disease of potatoes.....	11, 94
leaf squares.....	401
leguminous plants.....	491
ligite.....	126, 781
lupines.....	319
Maekay region, Idaho.....	779
Maecophum granarium.....	316, 318
malaria.....	249
mammals.....	461
metal mining.....	127, 185, 183, 352, 490
metallurgy.....	185, 440, 578
metamorphosis.....	680
military information.....	80,
	146, 252, 303, 378, 356, 629, 744
milk.....	92
mine accidents.....	55, 56, 127,
	128, 185, 186, 232, 352, 440, 531, 661, 722
mine gases.....	185, 661, 781
mine rescue apparatus.....	661
mine tunneling.....	186
mineral technology.....	56,
	127, 185, 186, 279, 440, 578, 781
mining.....	55, 56, 127, 128, 232, 661
mining laws.....	531, 722
moisture.....	91, 159
molybdenum.....	352, 597
mosaic disease of tobacco.....	11, 15
metals.....	55, 56,
	128, 186, 232, 352, 440, 533, 598, 661, 722
Mount Rainier National Park.....	52, 781
muscle creatin.....	11, 12
mushrooms.....	575
national monuments.....	781
national parks.....	319
natural gas.....	661, 781
Navajo country.....	428
navigation laws.....	512
neematode parasites.....	136
Nevada mining districts.....	183
nickel.....	438
nitrate.....	213, 216
nitrites, etc., of soils.....	185, 571
Northern Pacific Railway.....	51

	Page
Bibliography—Continued.	
novocaine.....	628
nutritive.....	491, 578
Nymphæa.....	2, 5
oceanography.....	708
oil shale.....	351
orange.....	395
order management.....	164
ores.....	659, 779
ores, flotation, Jan.-June, 1916.....	440
paper making.....	217
pasteurization.....	92
peaches.....	308
pear leaf-worm.....	318
perlite.....	351
petroleum technology.....	127, 158,
	185, 186, 232, 352, 440, 441, 533, 598, 781
phosphates.....	12, 230, 438, 659
Phytophthora.....	485, 489
pig iron.....	277
pigfish.....	168, 483
pigs.....	609
pillage.....	710
pink bellworm.....	759, 761
pituitary standardization.....	628
plants.....	11, 12, 14
platinum.....	126
play and playgrounds.....	437
plum curculio.....	91, 161
poisonous plants.....	319
potash salts.....	53
potatoes.....	213, 268
potato tuber moth.....	487
poultry.....	92, 317, 321, 460, 574, 700, 701
precious stones.....	750
profit sharing.....	541
quarrying.....	574
radium.....	597
rags.....	193
red spider.....	296
roads.....	764
rosy apple aphid.....	267, 266
rural-delivery county maps.....	70, 194, 459, 676, 735
rural schools.....	182, 200
sabbath.....	487
salamanders.....	799
Santa Fe route.....	54
seeds.....	14, 91, 94, 531
selenium.....	597
Sequoia and General Grant National Parks.....	595, 781
sharks.....	493
silage.....	573, 574
silver.....	127
sirup production.....	576
snow.....	764
soil.....	159, 160, 213, 214, 316
soil moisture.....	485, 641
solar radiation.....	778
sorghums.....	91
Sporoporella uvella.....	485, 487
spike-horned leaf-miner.....	318
steel.....	160, 277
sugar beet diseases.....	398
sweet potatoes.....	645
Synfomaspis druparum.....	316, 318
tea, pensions.....	750
tellurium.....	485, 576
Tewa Indians.....	129
Ther-slochos conotrachelii.....	91, 161
Thielavia basicola.....	263, 264
timber storage conditions.....	701
timothy.....	91, 160
tin.....	597
titanium.....	597
tobacco.....	263, 268
toluene.....	128
trees, diseases.....	189
Tsimshian mythology.....	519
tuberculosis.....	295, 296
tungsten.....	597, 779
underground latrines.....	512
university training for public service.....	276
uranium.....	597
vanadium.....	597
veal, digestibility.....	11, 16
vegetable ivory meal.....	263, 264
vegetables.....	645

	Page
Bibliography—Continued.	
voltammeter.....	226, 495
wasps.....	549
water, zinc-bearing.....	184
water-supply papers.....	51
weakfish.....	168, 493
wheat.....	320
wheat-sheath miner.....	641, 642
women, employment during the war.....	770
women, in clothing trade.....	289
Yellowstone National Park.....	52
Yosemite National Park.....	124, 595
zinc.....	127, 721
<i>see also</i> Catalogues—Price lists, Documents Office.	
Bibliography Division, Library of Congress.....	541, 799
Bichlorid of mercury poisoning, case.....	672
Bickers, W. A., Tasmania, commerce.....	224
Biddison, P. M., gasoline.....	598
Biddle, John, Baltimore, Md., rivers, etc., 1916.....	556
Big Cottonwood Canyon, Utah, snow surveys, 1912-16.....	96
Pig Laubhin Island, bridge.....	22
Big Muddy Coal & Iron Company, coal.....	691
Big Smoky Valley, geology and water resources.....	779
Bigelow, Henry B., western Atlantic explorations.....	708
Pighead, article by J. R. Mohler.....	264
Big Horn Mountains, gypsum.....	351, 659
Pigler, Joseph H., claim.....	433
Bill of complaint, cases relating to 8-hour day for employees of carriers.....	286
Billerica Carden Suburb, Inc.....	516
Billiard-tables, freight rates.....	782
Billings, George A., farm labor in Chester County, Pa.....	642
Billings, Okla., anti-fur fold.....	53
Bills:	
64th Cong., history.....	587
64th Cong., 1st sess.—	
enrollment.....	335
history.....	21, 101, 170
history, bound volumes.....	327
64th Cong., 2d sess., history.....	327, 406, 496, 583
65th Cong., 1st sess., history.....	648, 711, 769
Bills of health, <i>see</i> Quarantine.	
Bills of lading:	
Evans, G. H., Lumber Company.....	662
Government supplies.....	292
interstate and foreign commerce.....	103
Biloxi, Miss.:	
channel, examination.....	803
soil survey, to print.....	512
Binder twine, fibers used for.....	394
Binding, public, <i>see</i> Public printing.	
Bingham, Charles L., remains.....	21
Bingham, Eugene C.:	
plastic flow.....	100
viscosimeters.....	582
Bingham, John A., relief.....	325
Bingham, Lafayette, claim.....	336
Binghamton, N. Y., public building.....	590
Biography, American, Government publications:	
.....	229
Bioletti, Frederic T., little-leaf of vine.....	573, 574
Biological products, propagation and sale.....	802
Biological Survey Bureau.....	12, 92, 160,
214, 235, 317, 336, 486, 574, 701, 760	
appropriations, 1918, hearings.....	408
report, 1916.....	317
service and regulatory announcements, 1916.....	92, 215, 265
Biology, <i>see</i> Biological Survey Bureau.	
Biplanes, <i>see</i> Flyin'-machines.	
Bird, John L., John Kenny v.....	728
Bird, William A., claim.....	336
Bird-lice, asymmetrical, on troupials.....	799
Birds, Ill., topographic sheet.....	439
Birds:	
counts, 1916, report.....	208, 214
counts, 1917, instructions.....	486
food of, bibliography.....	214
game, aquatic, and rapacious.....	265
observed.....	160
of Bawean Island.....	549
of northwestern United States, how to attract.....	208, 214
of Santo Domingo.....	368

	Page
Birds—Continued.	
of southern United States, in relation to agriculture.....	208, 214
of southeastern United States, in relation to agriculture, how teachers may use.....	577
protection—	
directory of officials, etc., 1916.....	92
migratory, 1917, hearing.....	37
migratory, convention with Great Britain.....	245, 463, 505, 516, 653
migratory, convention with Great Britain, hearing.....	505
migratory, regulations.....	92, 138
North Platte Reservation.....	195
San Francisco Bay Reservation.....	195
Yellowstone National Park.....	23
publications on, for sale.....	435
tropical, voices.....	72
<i>see also</i> names of birds.	
Biri Anchorage, chart.....	404
Birmingham, Ala., public health administration in.....	300, 466
Births, <i>see</i> Vital statistics.	
Biscay, Bay of:	
notices to mariners, 1915-16, summary.....	617
pilot.....	617
Biscayne Key, land patent.....	417, 429, 584
Bishop, F. C.:	
cotton bollworm.....	702
mites and lice on poultry.....	761
stable fly.....	215
Bismarck, N. Dak., Sibley Island lease.....	180
Bismuth, production, 1915.....	596
Bitterroot Valley, soil survey.....	392, 399
Bitumen, <i>see</i> Asphalt.	
Bituminous coal, <i>see</i> Coal.	
Bixby, William K., United States v.....	611
Bizerte, Tunis, chart.....	792
Bjornstad, A. W., infantry, small problems.....	802
Black, George, appointment.....	586
Black, W. M., Corps of Engineers, relation to Coast and Geodetic Survey.....	223
Black body, constants of spectral radiation of uniformly heated inclosure.....	20, 405
Black cod, <i>see</i> Salmon.	
Black damp in mines.....	154, 185
Black Hawk, Colo., <i>see</i> Blackhawk, Colo.	
Black Hills, gold-mining operations.....	175
Black Hills national forest:	
agricultural lands.....	104
map.....	14
Black John Slough, examination.....	556
Black Lake Harbor, examination.....	557
Black powder, freight rates.....	129
Black River, bridge.....	41, 103
Blackberry culture.....	262
Blackfoot Reservation:	
anticlines.....	437
surplus lands, hearings.....	109, 178
surplus lands, report.....	29
Blackfoot Sioux Indians:	
Agard, Louis, v.....	539
Douglas, George J., v.....	539
Blackhawk, Colo., lands for Pike National Forest.....	171, 179
Blackleg disease of potato.....	395
Blackmon, Frederick L.:	
report made by—	
Post Office and Post Roads Com.....	416
Blackrot fungus, apples, effects of Sphaeropsis malorum.....	213
Blacksmith Fork, profile surveys.....	437, 532
Blacksmiths, manual.....	804
Blackwell Lumber Company, lumber.....	605
Black, A. Z., Adams County, Ohio.....	515
Blair, Fred J., truck crops.....	487, 700
Blair, R. E., work of Yuma experiment farm, 1915.....	217
Blair, Ralph K., v. United States.....	727
Blair, William, relief.....	408, 422, 496
Blair, William R.:	
free-air data by means of sounding balloons, Fort Omaha, July, 1914.....	17
in charge, Aerological Division.....	321, 645
planetary system of convection.....	16
rauhreif and rauheis.....	645
slope and valley air temperatures.....	491
Blair & Blake, relief.....	38, 101

	Page		Page
Blair County, Pa., soil survey.....	693, 705	Boise, Idaho, public building.....	198
Blake, Maurice, Moro co. commerce.....	224	Boise and Arro crock railroad, to sell.....	103
Blake, R. F., submarine signaling.....	73	Boise Basin, Idaho, lode mining.....	53, 659
Blakency, Thomas J., claim.....	49	Boldt, Charles, Company, bottles.....	442, 535
Blalock, J. B., relief.....	38, 101	Bolivia:	
Blanch, Mrs. Anna, claim.....	431	American hardware, markets.....	208, 225
Blanch, J. Willis, claim.....	431	commerce.....	647
Blanchard, Mrs. Olivia, appointment.....	70	financial developments.....	482, 483
Blanche W., gasoline boat, use.....	213	machinery and machine tools, markets.....	87, 99
Blank forms, immigration service.....	729	trade and tariffs, 1916.....	83, 124
Blast furnaces:		Boll weevils:	
gas, asphyxiation from.....	388, 440	control in Mississippi Delta.....	7, 13
safe practice (Technical paper 133). 151, 185, 440		methods of growing cotton.....	490
safe practice (Technical paper 133), correction.....	212	reducing damage.....	265
slag, viscosity.....	154, 186	report of South Carolina Boll Weevil Commission.....	515
Bleuinger, A. V., fire clays.....	100	Boll-worms, life history, etc., of cotton boll-worm.....	702
Blind:		<i>see also</i> Pink boll-worms.....	
in United States, 1910.....	640, 646	Bolster, Horace N., claim.....	776
schools for blind and deaf.....	596	Boister, Maude M., claim.....	776
supplementary list of books.....	670	Bomb calorimeter, <i>see</i> Calorimeter.	
Blind, Aid Association for, D. C., <i>see</i> Aid Association for Blind, D. C.		Bon Air, Tem:	
Bliss, E. W., Company, r. United States. 64, 612, 727		coal, article by Charles Butts.....	437
Bliss, George S., weather forecasting.....	401	coal, freight rates.....	58
Buister rust, white-pine, eradication, appropriation, 1918.....	395	Bond, C. S., C. C. and, Ohio, rivers, etc., 1916.....	557
Block-signals, statistics.....	233, 724	Bonded warehouse:	
Blockades, laws relating to.....	516	distilled spirits.....	371
Bocker, William P., Piedras Negras, Mexico.....	99	merchandise—	
Bloedorn, W. A., industrial accidents, navy yard at Washington.....	191	export to Guam.....	515
Blood, W. W., relief.....	38, 101	export to Mexico.....	115, 172
Blood:		free of duty.....	515
of pellagrins, cultivation experiments.....	570, 628	warehouse act.....	107
of pigs, morphology.....	611, 699	Bonds:	
Blood vessels:		national bank as trustee.....	667
of cattle, diseases.....	160	security for postal savings funds.....	194, 449
of horses, diseases.....	264	stamp tax.....	221
Blue-grass:		<i>see also</i> Highway bonds.	
dairy farms in bluegrass region.....	691, 702	Bonds of officers, etc.:	
farming in bluegrass region.....	477, 488	companies holding certificates of authority from Secretary of Treasury. 297, 739, 800	
grazing industry in bluegrass region.....	152, 162	preparati n and execution.....	529
live stock in bluegrass region.....	757, 761	Bonds of United States:	
Blueberries, culture.....	14	caveat act.....	76, 764
Bluefields, Nicaragua, commerce.....	325	143, 199, 249, 300, 375, 466, 551, 628, 684, 742	
Blum, William, aluminium as oxide, determination of.....	100, 582	emergency bond issue for naval construction.....	585, 591
Blumberg, A., tuberculosis, complement fixation.....	395, 396	estate tax.....	627
Blumberg, Rudolf, German vessel, <i>see</i> Rudolf Blumberg, German vessel.		Federal farm loan act—	
Blunt, Horace M., reimbursement.....	25	farm loan primer.....	248, 371, 627
Board, Buckner, claim.....	336	law.....	22, 248, 553
Board, <i>see</i> name of board or subject with which board has to do.		law, with marginal notes and index.....	36
Boardman, W. C., Wisconsin, north-central, recombinaison soil survey.....	219	new inquiries for road.....	248, 553
Boards, Coast Guard, forms of procedure, 1916.....	373	issue to meet war expenditures—	
Boards of health, <i>see</i> Health boards.		law.....	649
Boards of trade, <i>see</i> name of place where located.		reports.....	649, 652, 653
Boas, Franz, Tsimshian mythology.....	549	on deposit.....	75, 142,
Boats:		199, 248, 299, 373, 465, 552, 627, 683, 741, 801	
Coast and Geodetic Survey, instructions.....	647	outstanding, market prices.....	76,
requisitioning.....	652, 655	112, 199, 248, 299, 371, 465, 551, 627, 683, 742, 801	
sanitation of vessels.....	330	<i>see also</i> Federal farm loan bonds—liberty loan of 1917—Postal savings bonds—also Government Actuary—Loans and Currency Division.	
steamboats, rules prescribed by board of supervising inspectors.....	20	Bones:	
undocumented vessels, numbering, etc.....	773	of cattle.....	160
<i>see also</i> Carriers—Light-ships—Motor-boats—Ships—Steamboats—Submarine boats—Torpedo craft—War-ships.		of mammals, Cuba and Santo Domingo.....	369
Body:		Boniae, C. A., antiques in Clinton sand near Wooster, Wayne County, Ohio.....	126
food requirements of human body.....	706	Bonne Terre, Mo., public building.....	298, 741
what body needs.....	569, 578	Bonner, J. L., relief.....	417
Boeckeler Lumber Company.....	411	Bonnet, Le n., little-leaf of vine.....	573, 574
Boerner, E. G.:		Boney, Wilbert L., San Luis Potosi, Mexico.....	99
corn, table for converting weights, etc.....	319	Bookbinders, Government Printing Office, pay.....	18, 111
grain, cottonseed, etc., values.....	217	Bookkeeping, farm.....	267
grain, test weight, apparatus for determining.....	268	<i>see also</i> Accounting.	
Bogan, F. M., naval hospital, Portsmouth, N. H.....	191	Bookkeeping and Warrants Division.....	373, 465, 800
Bogardus, William P., claim.....	336	submission of estimates of appropriations.....	140
Bohol Island, chart.....	403	Books:	
Boilers, <i>see</i> Steam-boilers.		copyrighted.....	65,
Bois Blanc Island, chart.....	470	131, 190, 238, 289, 362, 450, 542, 615, 671, 730, 790	
		copyrighted, index, 1916.....	671
		copyrighted, index, monthly.....	134,
		238, 290, 362, 450, 542, 671, 790	
		for the blind, supplementary list.....	670
		high-school library.....	212
		publication, 1890-1916, survey.....	757, 778

	Page		Page
Booth, Walter H.:		Bowen, C. F., Porcupine Dome, Rosebud	
South Dakota, manufactures, 1914.....	708	County, Mont.....	126
Wyoming, manufactures, 1914.....	647	Bowen, John T., cooling hot-bottled pasteurized	
Boothbay Harbor, Me., work of Bureau of Fish-		milk by forced air.....	214
eries.....	708	Bowen, William H., v. United States.....	788
Boots and shoes:		Bowen, William H., & Co., v. United States.....	180,
Government supplies, 1918.....	553, 780		718, 788
markets, Cuba.....	694, 709	Bower, Luther J., alfalfa weevil.....	13
markets, Porto Rico.....	694, 709	Bower, Ward T., Alaska fisheries, etc., 1915....	404
Borah, William E.:		Bowers, Edward V., claim.....	336
report made by—		Bowers, Emma, claim.....	341
Irrigation and Rec. of Arid Lands Com.	45	Bowers, Frank, relief.....	502
Borax, production, 1915.....	350	Boxfin, new use for.....	695, 708
Bordeaux mixture, influence on transpiration....	315	Bowie, C. P., sun-le-tube cracking furnace for	
Borden, A. D., hydrocyanic acid gas.....	575	making gasoline.....	127, 533
Boren, Mrs. Martha A., claim.....	336	Bowie, Edward H.:	
Boren, Solomon V., claim.....	336	anticyclones.....	491
Boring insects, see names of insects.		high winds, forecasting.....	97
Borja, J. Ricardo de, instruction at West Point.	33	weather forecasting in United States.....	97
Borac:		weather forecasts, long range.....	97
East Indies pilot.....	239	Bowie, William, gravity and isostasy.....	403
northwest coast, chart.....	191	Bowler, Frank S., v. United States.....	727
south coast, charts.....	451	Bowles, Oliver, sandstone quarrying.....	598
west coast, charts.....	192, 291, 451	Bowling Green White Stone Company.....	234
Borneo, British North, see British North		Boyman, Mrs. Eva M., relief.....	170
Borneo.....		Bowman, F. H., hemoglobinuria in Haiti.....	672
Boss, Andrew, meat on farm.....	264, 700	Bowman act, payment of war claims... 419, 500, 584	
Boston, Mass.:		Box Springs administrative site.....	295
B. ston Light, anniversary.....	325	Boxes, freight rates.....	443
City Club, address.....	516	see also Shooks.	
1st civil-service district.....	402	Boy Scouts of America:	
Federal Reserve Bank, report, 1916.....	594	educational work.....	529
fishery products, 1916.....	493	report, 1916, letter of transmittal.....	529
fishery products, monthly statement.....	18,	Boyce, L., bridge.....	413, 498, 519
224, 271, 325, 404, 494, 583, 647, 708		Boyd, Count R., lumber.....	131
harbor, improvement, hearings.....	418	Boyer, William H., relief.....	112
navy yard, improvement, etc.....	5-3	Boyle, James D., sugar industry, census, 1914....	766
public building, hearings.....	114	Boyle, Walter F., Puerto Cortes, Honduras....	614
rivers and harbors, 1916.....	556	Boys:	
Boston, Employment Managers' Association of,		enrolled in high schools, 1915.....	596
see Employees' Managers' Association of		reading course.....	52
Boston of Boston.		Boys, National Training School for, see National	
Boston & Albany Railroad, demurrage.....	725	Training School for Boys,	
Boston & Maine Railroad:		D. C.	
boats at times.....	63	Boys' agricultural clubs:	
bricks.....	535	canning of soups and meats.....	96, 400, 645
cement.....	783	handicraft clubs.....	164
dairy products.....	58	home canning, common difficulties.....	219
onions.....	665	home canning clubs, caps and aprons.....	577
paper.....	607	pig club work.....	6, 12
storage.....	787	plant a garden.....	644
trap car service charges.....	611	poultry club work in the South.....	6, 12
Boston Art Club, textiles.....	516	recipes—	
Boston Bay, chart.....	324	for canned vegetables.....	16, 220
Boston Brick Company.....	535	for use of potatoes and homemade po-	
Boston Potato Receivers' Association, potatoes.	608	tato starch.....	220
Boston Terminal Co., v. J. D. Gill.....	466	home canning club work.....	95, 163, 644
Botanic Garden National, see National Botanic		seeds and plants for home garden.....	578
Garden.		tinning, etc., repair work for farm and	
Botanical exploration in Central and South		home.....	164
America, 1918.....	461	vegetables to grow.....	645
Botany:		Brachiopods of genus Spirifer.....	369
flora of Fruitland and Kirtland formations.	351	Brachyceratops from Two Medicine formation	
flora of New Mexico.....	245	of Montana.....	532
see also Medical botany—also names of		Brackett, G. B., apple and how to grow it.....	703
plants, etc.		Bradbury Marble Company.....	537
Bryechium virginianum and its forms.....	245	Bradford Dyeing Association, trademark.....	661
Boutles, freight rates.....	280, 442, 535	Bradley, E. H., Agriculture Department pro-	
Boucher, F. C. X., relief.....	425	gram of work, 1917.....	263
Boughan, William, claim.....	431	Bradley, Frances S., children's health confer-	
Boughan, William M., claim.....	431	ence.....	670
Boulder County, Colo., economic geology.....	679	Bradley, Harry C., relief.....	503
Bouldin, Ellie D., to sign land patents.....	677	Bradsher, J. S., misrouting.....	537
Boundary Waters between United States and		Bradt, Harlan H., beneficiation of Lake Su-	
Canada, International Joint Commission on,		perior iron ores.....	277
see International Joint		Brady, James H.:	
Commission on Boundary Waters		reports made by—	
between United States and Canada.		Military Affairs Com.....	334, 427, 523
Bounty lands, see Military bounty lands.		Brady, Nicholas F., v. Charles W. Anderson....	727
Bourbon Bank & Trust Co., claim.....	337	Brain, concussion.....	66
Bourne, Jonathan, jr., imports, exports, etc....	37	Brainard, David L., promotion and retirement.	774
Bouyoucos, George J., moisture in soil, dilato-		Brainerd, W. K.:	
meter.....	485	dairy calves and young dairy stock.....	486
Bovine tuberculosis, see Tuberculosis in ani-		feeding of dairy cows.....	92
mals.		Braisted, William C., Navy as special field for	
Böving, Adam, ladybirds.....	461	medical work.....	135, 363, 616
Bowditch, Nathaniel:		Brafs:	
American practical navigator.....	453	Chesapeake & Ohio Ry.....	724
useful tables from American practical navi-		Grand Rapids & Indiana Ry.....	280
gator.....	240		

	Page
Braman, Winfred W., red-clover hay and maize meal.....	263, 316
Brams, W. A.:	
abdominal pain, diagnosis.....	66
fixation of thorax.....	672
gastric ulcer.....	452
Brand, Jacob, claim.....	336
Brandege, Frank B.:	
paper presented by—	
correspondence with foreign govt., etc.	540
Brandenburg, Frederick H.:	
cold waves.....	97
forecasting weather and temperature, Denver district.....	97
frost warnings.....	97
Brandy:	
from grape cheese, distillers.....	248
fruit, construction of distilleries.....	801
Branford Harbor, examination.....	144
Branm, J. W., ginseng diseases.....	11
Branum, Mrs. Oleanne M. Z., relief.....	48, 114, 170
Brasch, Valentine, relief of heirs of.....	40, 497
Brass:	
ductility and strength, effect of corrosion on.....	261, 273
failure of.....	261, 273, 392, 405
microstructure and initial stresses.....	392, 405
Brass-furnaces, practice in United States.....	185
Brassica napus, <i>see</i> rape (plant).	
Braxton, Henry, promotion.....	194
Brazil:	
banking and credit.....	393
commerce.....	19
financial developments.....	482, 483
fruits, little-known.....	480, 489
markets for agric. implements, etc.....	755, 767
markets for American hardware.....	311, 325
peace treaty with United States.....	295
trade and tariffs, 1916.....	88, 124
Brazos County, Tex., soil survey.....	88, 95
Brazos River, bridge.....	22, 41
Breach of promise of marriage, bankruptcy.....	584
Bread:	
and bread making in home.....	638, 644
manual for army bakers, 1916.....	478, 562
Breadstuffs, exports.....	19,
99, 169, 225, 272, 325, 405, 581, 709, 767	
Breakfast foods, cereal.....	269, 706
Breasted, James H., eastern Mediterranean and early civilization in Europe.....	548, 622
Breathing-apparatus, oxygen mine rescue apparatus.....	638, 661
Breazeale, J. F.:	
canned tomatoes, catchup, chow-chow, etc.	265
canning vegetables.....	93, 265, 701
potash in orthoclase-bearing soils.....	395
wheat seedlings, effect of sodium salts.....	263, 320
Breckenridge, L. P., fuel, saving.....	440
Breeding:	
horses, certificates, 1915.....	317
horses, suggestions for farmers.....	757, 760
Breithaupt, L. R., grains for dry lands, Ore.....	703
Bremen, Germany, commerce.....	168
Brent, Theodore, statements before Appropriations Com., H., subcommittee.....	502
Breslau, Germany, commerce.....	19
Breslau, German vessel.....	797
Brett, Homer, Venezuela.....	404
Breweries, time for filling fermenting tubs.....	520
Brewing, during the war, hearing.....	715
Brewster, Neal, Rosemary Creamery Co. v.....	248
Bricks:	
freight rates.....	129, 535, 600, 782
roads.....	87, 94
sand-lime, manufacture and properties.....	572, 582
sand-lime, production, 1916.....	721
vitrified, pavements for country roads.....	483
Brickwood, John T., relief of representatives.....	122
Bridgeman, Frederick O., Dunedin agency, New Zealand.....	617
Bridger national forest, proclamation.....	71
Bridges:	
field work, I. C. C.....	286
Indian reservations, funds to maintain.....	506
pontoon manual.....	258, 331
railroad, changes.....	359
reports of chief of engineers, Army, 1866-1912, index.....	559

	Page
Bridges—Continued.	
reports of Isthmian Canal Comms., 1866-1912, index.....	559
short-span, designing.....	157
<i>see also</i> places where located.	
Brieseni K., Robert E., United States.....	788
Briggs, Lawrence P., French Indo-China, commerce.....	224, 325
Briggs, Lyman J.:	
citrus culture.....	488
daily transpiration during normal growth period, etc.....	213, 218
Medicago sativa transpiration rate.....	699, 762
mottle-leaf of citrus trees.....	91, 94
potash in orthoclase-bearing soils.....	395
Briggs, Thomas H., secondary education, 1916.....	531
Brinck, Dana E., United States.....	275
Brindisi Harbor, Italy, chart.....	454
Brinkley, L. L.:	
Davidson County, N. C.....	644
Wake County, N. C.....	15
Brinton, David B., United States.....	228, 656
Brinton, Joseph, claim.....	431
Briquets, fuel briquetting, 1916.....	721
Bristol, England, commerce.....	169
Bristol Channel, chart.....	793
Bristol Harbor, chart.....	167
Bristol Range, topographic sheet.....	780
Bristow, Okla., topographic sheet.....	439
British, <i>see</i> Great Britain.	
British America, <i>see</i> Canada.	
British Columbia:	
Albertella fauna.....	738
Ara huida.....	245
Benthodemus atlanticus.....	548
commerce.....	709
notes to mariners, 1916, summary.....	544
pilot.....	544
British East Africa, <i>see</i> Africa, eastern.	
British Empire, <i>see</i> Great Britain.	
British Guiana:	
commerce.....	224
money-order post offices.....	242
British Honduras, money-order post offices.....	242
British India, <i>see</i> India, British.	
British Islands pilot.....	617
British North Borneo, commerce.....	224
British Somaliland, <i>see</i> Somaliland, British.	
British South Africa, <i>see</i> Africa, southern.	
British system of labor exchanges.....	391, 450
British West Africa, <i>see</i> Africa, western.	
Brittain, J. L., Australia, commerce.....	99
Britton, N. L.:	
Ca ta eae.....	245
Epiphyllum.....	245
Brock, Herman G.:	
boots and shoes, market in Cuba.....	709
boots and shoes, market in Porto Rico.....	709
Danish West Indies.....	494
Brodie, John, relief.....	25, 176, 496, 550
Bromine:	
our mineral supplies.....	659
production, 1915.....	126
Bronx Valley:	
sewer, bill of complaint.....	449
sewer, terms for construction.....	133
Bronze, <i>see</i> Manganese bronze.	
Brooding of chickens.....	262
Brooklyn, N. Y.:	
mails, carrying by pneumatic tubes.....	366, 457
public building.....	141
Brooklyn Eastern District Terminal, litigation.....	612, 667
Brooks, Alfred H.:	
Alaska—	
antimony deposits.....	125
gold, silver, and copper, 1915.....	126
mineral resources, 1915.....	182
mineral supplies.....	779
mining industry, 1915.....	125, 182
Tolovana district.....	125, 182
Brooks, Charles, apple-rot fungi.....	395, 397
Brooks, Fred E., orchard barkbeetles and pin-hole borers.....	318
Brooks, H. B.:	
cartridge-inclosed fuses.....	326
variable self and mutual inductor.....	225, 582

	Page		Page
Broom-corn:		Buck, Solon J., historical societies, conference,	
dwarf broom corns.....	258, 267	1914, proceedings.....	623
freight rates.....	5-5	Buckhannon, W. Va., public building.....	198, 741
Brooms, freight rates.....	57	Buckholdt, Joseph A., reief.....	101
Brothers, William F., v. United States.....	274, 593, 655, 727	Buckingham, E., I itot and Venturi tubes.....	238
Broussard, Robert F.:		Buckwheat.....	94
reports made by—		Burynus Company v. United States.....	612
Claims Committee.....	591	Buenos Aires, Va., public building.....	463
Library Committee.....	46	Buenos Vista, Argentina, International High Commission.....	37, 724
Brown, Adam, relief of heirs.....	517	Buffalo, N. Y.:	
Brown, E., how seed testing helps farmer.....	14	bridge.....	110, 172, 178
Brown, Eno H., Jr., to employ.....	593	bride, hearings.....	110
Brown, Fayette, steamer, <i>see</i> Fayette Brown, steamer.		postal service.....	458
Brown, Frederic W., potash.....	577, 700	public building.....	298
Brown, George W., claim.....	336	rivers, etc., 1916.....	556
Brown, H. B., Claviere's paspali.....	263, 315	water pollution, hearings.....	624
Brown, Harvey H., steamer, <i>see</i> Harvey H. Brown, steamer.		Buffalo, Wyo., land office.....	71
Brown, Herbert D., accounting system for Indian service.....	780	Buffalo & Susquehanna Rai road, coal.....	601
Brown, James W., v. United States.....	527, 612	Buffalo River Zinc Mining Co., reief.....	503
Brown, Jathrop:		Buffalo Union Furnace Company: coal.....	601
contested election, hearing.....	108	switching charges.....	726
contested election, report.....	410	Bullington, Benjamin R., honorable dis- charge.....	112, 523
Brown, M. Fillmore, claim.....	326, 718	Building:	
Brown, Mar'z, Bartholomew, Bayou.....	22, 41	operations, 1915.....	350
Brown, Noah, relief of heirs.....	517	regulations for Canal Zone.....	183, 516
Brown, Reinald L., blind in United States, 1910.....	646	Building and Loan associations: laws, District of Columbia.....	373
Brown, Robert, claim.....	336, 718	smulry, reief.....	583
Brown, W. Harry, coal.....	243	Building branch, engineering section, Valua- tion Division, instructions.....	234
Brown, Walter H., anthrax, tannery workers, Massachusetts.....	375	Building materials: Government supplies, 1918.....	553
Brown, Warren J., appointment.....	71	markets, Cuba.....	755, 767
Brown, Fort. land, planning under War Dept.....	7-6	Building trades of New York City.....	175
Brown, Barbair & Gladden, relief.....	21, 593	Building:	
Brown Drug Company v. United States, I. C. C., etc.....	2-5, 286	depreiation, income tax.....	76
Brown rot, spraying peaches for control of.....	162, 704	expenditures, provision for army bill.....	685
Brown stain of teeth.....	249, 259, 300	<i>see also</i> Public buildings, and places where located.	
Brown-tail moths:		Bule'ng Road, Ba'l, chart.....	675
quarantine.....	759	Bulgaria, neutrality of United States toward... 195	
suppression.....	538, 575, 700	<i>see also</i> European War, 1914-.	
Brown Transit Company, Charles L. Hut hin- son, steamer.....	599, 520, 585	Bulkheads, steamboats.....	20
Browne, Hugh M., applied knowledge in negro education.....	182	Bulkeley, Robert J., statement before Post Office and Post Roads Com., S.....	526
Brownell, James V., accounting system for Indian service.....	780	Bulletins, <i>see</i> Classification bulletins—Farmers' bulletins—also names of Depart- ments, bureaus, etc., issuing bul- letins.	
Browning, William J.:		Bullington, William H., claim.....	336
report made by—		Bullington, William W., claim.....	336
Claims Committee.....	409	Bullion, copper, sampling.....	260, 279
Browns Ferry, bridge.....	105, 110, 117	Bulls, <i>see</i> Cattle.	
Bruce, Mrs. Elizabeth, relief of heirs of.....	38, 101	Bunkalan Road, Ba'l, chart.....	675
Bruce, John H., reief of widow of.....	38, 101	Bunnell, Aaron, claim.....	431
Bruchophagus funebris, Tetrastichus brucho- phagi, parasite of.....	485, 487	Burb't, fresh-water census to record.....	695, 708
Bruce Indians, Joseph Volin v.....	670	Bur'ch, Ferdinand, claim.....	336
Bruzer, Owen M., Company, misrouting.....	131	Bur'hard, Ernest F.:	
Bruzer, Tifford N., claim.....	336	cement, 1915.....	125
Bruni River, chart.....	451	iron ore, pig iron, and steel, 1915.....	277
Brunsvick, Germany, commerce.....	19	Burdick, Arthur J., reief.....	503
Brunswick-Balke-Clolender Company, bil- lard-tables.....	782	Burgard, S. L., reief.....	422, 496
Brunton, David W.:		Burger, William H., contribution of Coast and Ge'ologic Survey to geodesy.....	223
mine tunnelling, safety and efficiency.....	186	Burgess, A. F., gipsy and brown-tail moths. 575, 700	
tunnelling, safety.....	56	Burgess, George K.:	
Brushes, Government supplies, 1918.....	553	measuring pints.....	226
Bryan, A. Hugh:		platinum, volatilization.....	405
mapesirup and sugar.....	701	temperature measurements, steel.....	710
sorghum sirup manufacture.....	317	thermoelectric measurement of iron.....	273
Bryan, Nathan P.:		Burgess, Harry:	
reports made by—		Chattanooga, Tenn., rivers, etc., 1916.....	556
Appropriations Com.....	517	Detroit, Mich., rivers, etc., 1916.....	557
Claims Com.....	38, 34, 40, 41, 176, 177, 517, 518	Nashville, Tenn., rivers, etc.....	558
Bryan, William M., syphilis.....	300, 376	northern and northwestern lakes and Niagara Falls, 1916.....	561
Bryan County, Okla., soil survey, to print.....	512	Burgess, P. S., nitrifying powers of humid and arid soils.....	213, 214
Bryozoa, <i>see</i> Polyzoa.		Burke, H. E., flat-headed b'ers.....	396
Bub's, climatic.....	191	Burke, John, <i>see</i> Treasurer of United States.	
Buboni plague, <i>see</i> Plague.		Burke, Michael E.:	
Buchanan, Frank, patent appeal.....	723	reports made by—	
Buchanan, James, statue.....	334, 714	Conference Com.....	106, 107
Buchanan County, Mo., soil survey.....	696, 705	Merchant Marine and Fisheries Com. 32, 415	
Buchanan, E. F., educational surveys, 1916.....	530	Burke, R. T. Avon, Alleghany County, N. C.....	490
Buck, Mrs. Annie M., claim.....	336	Burlingame, Andrew J., claim.....	431
Buck, E. M., claim.....	336		

	Page		Page
Burlingame, Mrs. Emma R., claim.....	431	Butts, Charles, coals between Bon Air and Clity, Tenn.....	437
Burlington, N. C., post office.....	75	Byrnyitzky, Eleanor: anticyclones, list of references.....	491
Burlington, Wis., public building.....	626	weather forecasting, books, etc., on.....	97
Burison, W. L., mineral phosphates for plant nutrition.....	12	Buzzard, S. S., to reimburse.....	503
Burma, cotton goods in.....	755, 767	By-products: animal, certification and disinfection..	263, 551
Burn, R. R., Jefferson County, Ark.....	218	gases, 1915.....	597
Burnett, John L.: reports made by—		orange waste.....	5, 93
Conference Com.....	107	pulp and paper, etc., from waste resinous woods.....	314
Immigration and Naturalization Com.....	103, 506	sweet-orange oil production.....	303, 320
Public Bldgs. and Grounds Com.....	417	<i>see also</i> Waste products.	
Burns, Mrs. Catherine, relief.....	517	Bye, Thomas J., relief.....	38, 101
Burns, Kevin, wave lengths in iron spectrum (3233 A-6750 A).....	100	Byrd-Matthews Lumber Company.....	61
Burns, Patrick, relief of widow.....	517	Byrnes, James F.: reports made by—	
Burpee, Lawrence J., historical materials.....	622	War Claims Com.....	419
Burr, Clarence E., land entry.....	368	Byrns, Joseph W.: reports made by—	
Burrell, George A.: black damp in mines.....	185	Appropriations Com.....	329
gases found in coal mines.....	55	Conference Com.....	499
gasoline, condensation from natural gas.....	185	Cabana, Oliver, jr., bridge.....	172, 178
gasoline, extraction from natural gas.....	598	Cabbage worms, article by F. H. Chitten- den.....	260, 265, 761
mine gases and industrial gas, mixtures with air, inflammability.....	661	Cabbages: diseases.....	267
natural gas, testing for gasoline content..	352	freight rates.....	609, 724
vapor pressures.....	186	Cabinet meetings under President Polk.....	549, 623
Burritt, M. C., apple orchard management..	319, 703	Cables, aviation.....	238
Burrows, Charles W.: magnetic induction in straight bars.....	273	Cables, submarine: Alaskan, regulations for.....	631
steel, correlation of magnetic and mechani- cal properties.....	100	censorship.....	736
Burson Knitting Company, hosiery.....	605	use for army purposes.....	746
Burthe, Mrs. Mary N., relief.....	518	Cacao, branching and flowering habits.....	73, 624
Burton, H. K., Big Cottonwood Canyon, Utah, snow surveys, 1912-16.....	96	Cache national forest, to consolidate.....	138, 429, 430
Busch, Morris, relief.....	503	Cactaceae, studies in.....	245
Busck, August, pink bollworm.....	759, 761	Cadets, <i>see</i> Military Academy, West Point— Naval Academy, Annapolis.	
Bush, Benjamin F., <i>v.</i> United States.....	528	Cadillac Lumber Exchange: floors.....	784
Bush, Samuel P., patent appeal.....	186	lumber.....	726
Bushnell, T. M.: Dickey County, N. Dak.....	399	Cadiz, Spain, commerce.....	19, 272
Lamoure County, N. Dak.....	490	Cadmium, production and resources, 1915.....	721
Starke County, Ind.....	490	Cady, F. C., relief.....	408
White County, Ind.....	490	Cafey, Francis G., statutory history of Depart- ment of Agriculture.....	219
Business activity in United States and in lead- ing foreign countries.....	99	Caffrey, D. J., New Mexico range caterpillar..	161
Business education: American corporations, service instruc- tions.....	755, 778	Cages, wire insect, shading effect.....	321, 322
article on commercial education, 1916.....	530	Caissons (military): 3-inch gun, 1916.....	746
commercial and business schools, 1914-15..	536	3.8-inch howitzer, 1917.....	746
report on commercial education, Pan American Scientific Congress.....	209, 229	Calcite, in silicified wood.....	799
Business Mens' League of St. Louis, passeur- rates.....	131, 284	Calcium: compounds in soils.....	395, 399
Butler, B. S.: copper production, 1915.....	370	influence on plant growth.....	11, 12
copper production, 1916.....	779	Calcium aluminate, properties of, in cement	758, 768
Promontory district, Utah.....	679	Calcium chloride: our mineral supplies.....	659
silver, copper, lead, and zinc, 1915.....	127	production, 1915.....	126
Butler, Charles H.: resignation of reporter.....	267	Calcium hypochlorite, oysters, purification..	77, 143
Supreme Court cases, Oct. term, 1915.....	140, 277	Calcium silicate, properties of, in cement..	758, 768
Butler, Matthew C., jr., military record.....	101, 112, 150	Calcium sulphate, <i>see</i> Gypsum.	
Butler, Paul, <i>v.</i> United States.....	180, 228, 431, 530, 612	Calcutta, India, commerce.....	272
Butler, Mo., public building.....	710	Caldwell, Charles P.: minority views—	
Butt, N. I., nitrates and salts of soil.....	485, 574	Military Affairs Com.....	651
Butte, Mont., mining conditions.....	175	reports made by—	
Butter: adulterated, Rosemary Creamery Co.....	218	Military Affairs Com.....	33, 34, 112, 113, 415, 510, 772
and other fat-yielding foods, composition, chart.....	164	Caldwell, Clarence C., express.....	663
cold-storage, progressive oxidation.....	159, 160	Caldwell, John K., fishing in Priamur district of Siberia.....	766
creamery, marketing.....	479, 488	Caldwell, Joseph S., apples, blackrot fungus..	213
farm butter, how to make, illustrated lec- ture.....	163	Caldwell, L. G., <i>v.</i> United States.....	788
farm butter, making.....	264	Caldwell & Dunwoody <i>v.</i> United States.....	788
Government supplies.....	683	Caledonia, N. Dak., bridge.....	42, 105
manufacture and marketing in the South.....	208, 213	Calendars (of business), <i>see</i> Court of Claims— Court of Customs Appeals—House of Representatives—Senate—Sup- reme Court, District of Colum- bia— <i>also</i> names of committees.	
<i>see also</i> Oleomargarin.		Calf, <i>see</i> Calves.	
Butterfish, nematodes of.....	224	California: 13th census reports.....	165
Buttermilk a food drink.....	760	chart, San Diego to Point Fermin.....	223
Buttner, Mrs. Jennie, relief.....	26, 176, 416	coast pilot, supplement.....	647
Buttons, foreign trade.....	7, 19		

	Page		Page
California—Continued.		Camp, <i>see</i> Camps— <i>also</i> name of camp.	
cotton production.....	567, 576	Campaign funds:	
direct government in.....	652	amount, to limit.....	121, 429
dragon-flies.....	733	laws.....	501
Engineering Department, Morgan Hill.....	597	laws relating to contributions, etc. (H. doc. 2452).....	587
fish-cultural station.....	424	laws relating to contributions, etc., to print.....	511
gold, silver, copper, lead, and zinc, 1915.....	231	limitations under State laws, 1916.....	362
Great Basin, 1913.....	33	political assessments, Treasury Dept.....	246
Harbor Commissioners, relief.....	41, 101	Campbell, Calvin D., claim.....	431
Hymenoptera.....	733	Campbell, H. C., bacterial count of milk, comparison with sediment or dirt test.....	92
island opposite Point Vicente, light.....	517	Campbell, Harry:	
islands of coast, to lease property.....	512	Federated Malay States.....	272
land—		Straits Settlements.....	272, 404
Deseret Water, Oil & Irrigation Co.	435, 447	Campbell, James, relief.....	112
Monterey national forest.....	243	Campbell, John M., claim.....	336
Southern Pacific R. R.....	459	Campbell, Marius R.:	
titles, settlement.....	179, 512, 584	analyses of coal samples.....	764
land shells, <i>Epiphragmophora traskii</i> group.....	370	mineral fuels.....	126, 182
lightning and forest fires.....	764	West (U. S.), Northern Pacific route.....	54
limbering in sugar and yellow pine region.....	571, 576	Campbell, Rodolphus D., claim.....	376
naval militia, cruises of U. S. S. Oregon.....	240	Campbell, Roy, refrigeration.....	787
Pacific slope basins, 1913.....	351, 597	Campbell, Mrs. Sarah F., claim.....	431
Pacific slope basins, 1914.....	659	Campbell, Thomas, relief.....	415
post route map.....	458	Campbell's Creek Railroad, coal.....	783
postal service.....	458	Campfire Girls, educational work.....	529
roads, public lands.....	48	Camps:	
Sierra national forest.....	459	action required by company commanders, etc.....	746
southern, lichen flora.....	624	migratory workers, sanitation.....	681
triangulation, 1913-15.....	53	mobilization, action required by quartermaster.....	747
unemployment.....	226	<i>see also</i> Military training camps— <i>also</i> names of camps.	
Deseret Water, Oil & Irrigation Co.	435, 447	Camps of instruction, <i>see</i> Military training camps.	
California Agricultural Experiment Station:		Canada, W. J., cartridge-in-closed fuses.....	326
San Francisco Bay region soil survey.....	493	Canada, William W., Vera Cruz, Mexico.....	99
Utah area soil survey.....	399	Canada:	
California Bridge and Construction Company, litigation.....	727	birds, protection, convention between United States and Great Britain.....	245, 462, 505, 516, 653
California Débris Commission.....	567	birds, protection, convention between United States and Great Britain, hearings.....	595
report, 1916.....	560	boundary between United States and, hearings.....	410
California green lacewing fly, <i>see</i> Lace-winged flies.		commerce.....	647
California, Lower, <i>see</i> Lower California.		consular regulations, 1915.....	199
California naval petroleum reserve, hearing.....	428	consular regulations, supplements.....	169, 709
Calkins, F. C., molybdenite and nickel ore in San Diego County, Cal.....	53, 659	enlisted men, dependents of.....	754, 789
Callaway, Oscar:		food regulation.....	773
speech of May 29, 1916, report on.....	108	fur-bearing animals, laws, 1916.....	210, 215
Callaway, Oscar, Special Committee to Report on Expunging from Congressional Record Certain Language of, report.....	108	industrial disputes investigation act.....	450
Calorimeter:		labor conditions as affected by the war.....	790
bomb, standardization of.....	758, 768	money-order post offices.....	242
respiration, metabolic activity of small magnitude.....	95, 159	Pacific Coast, light list, 1917.....	405
Calumet Harbor, Ill., chart.....	469	pollution of boundary waters, hearings.....	624
Calvert, John S., Argentina, commerce.....	19	Royal Com. to Inquire into Rys. and Transportation in Canada.....	772
Calvert, W. R., Stillwater Basin, coal and oil.....	277	St. John River, use of.....	625
Calves:		thistles, controlling.....	268
feeding and management.....	479, 486	Canada Atlantic Transit Company, freight rates.....	602
immature, interstate transportation of.....	119	Canadian Boundary Waters Commission, <i>see</i> International Joint Commission on Boundary Waters between United States and Canada.	
young, diseases of.....	160	Canadian Northern Railway.....	61
Calvin, Henrietta W., home economics, 1916.....	530	Canal, interoceanic, <i>see</i> Panama Canal.	
Camas Prairie Railroad, lumber.....	605	Canal record.....	69, 137
Cambodia, chart.....	67	<i>see also</i> Panama Canal record.	
Cambria County, Pa., soil survey.....	572, 577	Canal Zone, Isthmus of Panama, <i>see</i> Panama Canal (zone).	
Cambrian geology and paleontology.....	196, 737, 738	Canals:	
Cambrian period:		New York State, chart.....	201
Albertella fauna.....	738	New York State, near Cross Lake to Lyons, chart.....	202
Cordilleran formations, nomenclature.....	737	rights of way, public lands.....	523, 585
trilobites.....	196	transportation of waste material, hearings.....	115
Cambridge, Md., public building.....	740	<i>see also</i> Waterways— <i>also</i> name of canal or place where located.	
Camden, S. D., contract lease.....	21	Canaries, care and management.....	388, 396
Camden County, N. J.:		Canary Islands, east Atlantic pilot.....	364
Delaware River.....	412, 423, 497	Canaseraga, N. Y., topographic sheet.....	184
soil survey.....	640, 644	Cancer, mortality from, 1914.....	402
Cameras, panorami, in topographic surveying.....	659	Candles, freight rates.....	782
Camerer, C. B., headrest.....	672	Cane-sugar, <i>see</i> Sugar.	
Cameron, Mrs. Joseph, relief.....	38, 101, 140		
Cameron, Ralph H., F. K. Lane and Clay Tallman.....	181		
Cameron, William, & Company:			
lumber.....	356		
sashes.....	726		
Cameron, Tex., public building.....	626		
Caminetti, F. Drew, v. United States.....	235		
Camp, Mrs. Mary J., claim.....	431		
Camp, Samuel C., claim.....	431		
Camp, W. R., cotton market conditions in North Carolina.....	643		

	Page
Canfield, George H., water-power investigations, southeastern Alaska.....	125, 182
Canned food, <i>see</i> Canning and preserving— Packing-house products.	
Canneries, fruit and vegetable, cooperative.....	478, 188, 700
Canniff, Mrs. Kate, relief.....	26
Canning and preserving:	
canning, preserving, pickling.....	578, 764
commercial canning of foods.....	90
fruit, preserves, and jellies.....	95, 219, 764
Government publications, for sale.....	657
home canning, common difficulties.....	219
home canning, instructions.....	400
one-period cold-pack method.....	754, 764
peaches, canning on farm.....	762
recipes, home canning club work.....	95, 163, 644
soups and meats, canning.....	96, 400, 645
tomatoes, catchup, chow-chow, etc.....	265
vegetables, in home.....	93, 265, 701
<i>see also</i> Canning clubs.	
Canning clubs:	
fruits and vegetables, cold-pack method.....	400
home canning club aprons and caps.....	577
home canning difficulties.....	219
mother-daughter canning clubs, project report.....	163
Northern and Western States, cold-pack method.....	754, 764
recipes.....	95, 163, 644
tomatoes, catchup, chow-chow, etc.....	265
vacation, project report.....	163
<i>see also</i> Canning and preserving.	
Cannon, Joseph G., portrait.....	328
Cannon, <i>see</i> Ordman'e.	
Cannon bone, of horses, size.....	263
Cannon Manufacturing Company, towels.....	666
Cannon City, Colo., public building.....	179
Cans:	
freight rates.....	57
tin, substitutes for.....	709
Cantey, Henry J., promotion.....	677
Canton, China, commerce.....	221, 647
Canton, Ohio, public building.....	141
Cantor, Jacob A., contested election.....	410
Cantrill, James C.:	
reports made by—	
Industrial Arts and Expos. Com.....	30, 411
Canu, Ferdinand, Polyzoa, cheilo-stone bryozoa.....	624
Cape, <i>see</i> name of cape.	
Cape Charles, Va., quarantine station.....	298
Cape Cod Canal, purchase, hearing.....	773
Cape Fear River, channel to Carolina Beach Pier.....	556
Cape Town, British South Africa, commerce.....	169
Cape Verde Islands, east Atlantic pilot.....	364
Capen, Samuel P.:	
accredited secondary schools.....	182
college and university administration.....	570
higher education, 1916.....	570
Caperonia palustris, southern United States.....	245
Capital and labor, <i>see</i> Labor and laboring classes.	
Capital-stock tax, <i>see</i> Corporation tax act.	
Capital Traction Co., report, 1916.....	501
Capitol:	
grounds, enlargement, rental of properties, 1916.....	349
House wing, unveiling of statuary of pediment.....	111, 271
police, additional.....	659
police, salaries.....	328
Capitol, Architect of, <i>see</i> Capitol Building and Grounds Superintendent.	
Capitol Building and Grounds Superintendent.....	349
report, 1916.....	349
Capon Bridge, W. Va., topographic sheet.....	278
Capons, <i>see</i> Poultry.	
Capps, Stephen R.:	
Chisana-White River dist.....	125, 230
gold mining in Willow Creek dist.....	125, 182
Turnagain-Knik region, Alaska.....	125, 182
Caps, home canning club.....	577
Capstick, John H.:	
reports made by—	
Claims Com.....	26, 27, 408, 409, 503
Capulin Mountain national monument, proclamation.....	194

	Page
Car-couplings, Pennsylvania Company.....	724
Car-sills, joists, and small clear pieces.....	639, 643
Car-trucks, freight rates.....	630
Car-wheels, freight rates.....	129
Carankaway, <i>see</i> Karankawa.	
Carapateas, Sofiris, Kalamata agency, Greece.....	99
Caraway, Thaddeus H.:	
reports made by—	
Judiciary Com.....	32, 111, 331, 413, 414, 507
Carbon dioxide, contracts for CO ₂ gas, 1917.....	176
Carbon disulphid as insecticide.....	756, 761
Carbon monoxide poisoning in steel industry.....	570, 598
Carbonate rocks, analysis.....	277
Carbonic acid, <i>see</i> Carbon dioxide.	
Carburetors:	
American commercial, proportioning accuracy.....	615
classification and assignment.....	615
design.....	615
flow laws for gases and liquids.....	615
nature of problem, etc.....	615
patents.....	615
proportioning-flow, characteristics and operation.....	615
Card Division, Library of Congress.....	217, 262
Card records in use in Bureau of Extensions, 1916.....	213
Cardwell, M. W., apples.....	600
Carey, Charles A., relief.....	517
Carey, Kate C., claim.....	431
Carey act, reclamation of lands.....	523, 585
Carroll Coal Company.....	662
Cargo, <i>see</i> Shipping.	
Caribbean Sea, islands of, tick-infested cattle from.....	37
Caribou, Me., public building.....	464
Caribou, prehistoric, Alaska.....	92
Carkeek, Morgan J., U. S. United States.....	539, 656, 667
Car and John E., U. S. United States.....	49, 147
Car eton, Mark A., emmer.....	703
Car in, Charles C.:	
reports made by—	
Judiciary Com.....	111, 331, 441, 508
Car in, P. J., & Co., U. S. United States.....	667
Car is e Indian School.....	184, 278, 352, 439, 518, 722
Carlsbad irrigation project, public utilities.....	181, 595
Carlson, Edwin, Oregon, census of manufactures, 1911.....	708
Carmen, Mexico, sanitary reports.....	194
Carnegie Foundation for Advancement of Teaching.....	437
Carnegie Institute, Founder's day celebration.....	516
Carolina Beach Pier, Cape Fear River.....	556
Carpenter, D. H., to reimburse.....	179
Carpenter, Edward, U. S. United States.....	656
Carpenter, Frank, relief.....	422, 503
Carpenter, James L., claim.....	336
Carpenter, Milton, claim.....	431
Carpenter, Silas A., claim.....	656
Carpentry manual.....	804
Carr, E. G., beekeeping in North Carolina.....	318
Carr, M. Earl, Washington County, Ga.....	321
Carr, S. Spenser, relief.....	112, 496, 523
Carr, Wilbur J.:	
statement before Appropriations Com., S.....	422
statement before Foreign Affairs Com.....	410
Carrer, J. O.:	
absorption of nutrients.....	641, 764
American grapes.....	317
assimilation of iron by rice.....	316, 321
immobility of iron in plant.....	213
Carriages:	
Agriculture Dept., 1916.....	315
sanitation.....	330
Carrier, Lyman:	
grasses.....	398
grazing industry of bluegrass region.....	162
Carrier Lumber & Manufacturing Co.....	283
Carriers:	
aids, gifts, etc., to be filed with I. C. C.....	788
carriers by water—	
accounting classifications.....	479, 535
operating expenses.....	535
regulating, hearings.....	41
regulating, law.....	172
regulating, law, amendments, hearings.....	589
regulating, law, amendments, reports.....	509,
regulating, report.....	519
regulating, report.....	41

	Page		Page
Carriers—Continued.		Catalogue cards:	
crue to animals in transit, prevention....	592	Library of Congress—	
disrimination, hearings.....	110	Annales de la science agronomique....	237
draft crews, etc., in time of war.....	506, 523	Government publications.....	237
expenditures, power of I. C. C. to inquire		Landwirthschaftliche Jahrbücher.....	237
into, Smith case.....	132, 610	die Landwirthschaftlichen versuchs-	
interstate transportation, hearings.....	420,	stationen.....	237
	652, 715, 772	medicine, publications relating to.....	362
interstate transportation, hearings, index....	420	National Museum publications.....	238
liability for baggage.....	30	Smithsonian Institution publications..	238
operating reserve accounts.....	187	Catalogues:	
returns to valuation orders.....	417	blank forms, used by immigration service..	729
suitability in interstate transportation....	330	Coast and Geodetic Survey charts, coast	
water for drinking and culinary purposes on		pilots, and tide tables, 1916, supple-	
cars and vessels.....	681	ment.....	167, 403
water for drinking purposes at stations....	681	Foreign and Domestic Commerce Bureau,	
<i>see also</i> Boats—Rail roads—Steamboats.		publications, supplement.....	581
Carriers' Accounts Division, I. C. C.	187	international, scientific literature.....	369
Carrizo Creek, reef-oral fauna	597	public documents—	
Carrill, William M., reief.	509	1911-13.....	124
Carr ts, use as food.	569	1915-16, index.....	347
Carrothers, Lemuel A.:		1916.....	51, 124, 181, 229, 276, 347, 435
cities, financial statistics, 1915.....	97	1916, corrections.....	158, 212, 662, 394
cities, financial statistics, 1915, abstract....	166	1917.....	528, 595, 677, 719, 778
Cars, freight, <i>see</i> Freight-cars.		1917, corrections.....	483, 610, 758
Cars in watershed, snowfall measurements.	401	Surgeon General's Library.....	259, 301
Carstens Packing Co. v. United States.	431, 563, 727	traveling catalogs.....	237
Cartage:		Cataloguing:	
Central Foundry Company.....	535	Library of Congress—	
crs in city of Washington.....	616	author notation.....	670
drayage absorption.....	662	subject headings, additions, etc.....	450
Carter, Charles D.:		subject subdivisions.....	190
reports made by—		Cataract Refining & Manufacturing Company,	
Conferece Com.....	500	grease.....	604
Indian Affairs Com.....	29, 30, 100, 330, 411	Catchup, canning tomatoes at home and in club	
Carter, Charles M., claim.	336	work.....	265
Carter, E. G., bacterial activities of soil.	159, 160	Caterpillars, <i>see</i> names of caterpillars.	
Carter, H. R.:		Cates, H. R., farm practice in cultivation of	
impounded water.....	249	cotton.....	643
malaria, cause and prevention, lessons....	466	Cates, J. S.:	
Carter, Henry H., passenger rates.	608	factors in profitable farming.....	13
Carter, James G.:		Johnson grass, eradicating.....	162
French East Africa.....	325	quack-grass, eradication.....	218
Mauritius.....	325	Catgut, iodized, drying, sterilizing, etc.	672
Carter, John P., Union Hollywood Water Co. v.	683	Catron, Thomas B.:	
Carter, William F., reief.	179, 513	reports made by—	
Carter, William T., jr., Fairfax and Alexandria		Claims Com.....	38, 40, 41
counties, Va.....	763	Military Affairs Com.....	427, 523, 524
Carter County, Okla., Heddon oil field.	126	Cattaraugus Reservation, leasing, hearings.	411
Carter, Macy & Co., Tea Appeals Board v.	297	Cattle:	
Cartridge-inclosed fuses.	313, 326	accounts for live-stock shipping associa-	
Cartridges:		tions.....	151, 162
decapping and cleaning tools.....	310, 379	animal parasites of.....	160
manufacture and inspection.....	686	beef, growing in corn belt States.....	12
Cary, William J.:		breeds of dairy cattle.....	700
report made by—		concrete construction on live-stock farm..	91, 700
District of Columbia Com.....	27	cooperative bull associations.....	568, 574, 700
Casa Grande, inf rmation.	276	cruelty to animals in transit, prevention....	592
Casamega, Thomas D., relief.	422	dehorning.....	160
Casanowiz, I. M., paraphernalia of Korean		diseases of, special report on.....	160
str ess.....	370	fattening baby-beef.....	693, 702
Cascade County, Mont., Hound Creek dist.	230	feeding, etc., of young dairy stock.....	479, 486
Case, E. E., reconignment.	285	fish meal, its use as stock food.....	85, 93
Casement, Sir Roger, sentence of death.	44	for Northern Cheyenne Indians.....	348
Cash in Treasury, <i>see</i> Financial statement of		for Standing Rock Reservation Indians....	348
United States Government.		freight rates.....	57, 129, 280, 354, 443, 535, 600
Cass County, Ind., Wabash River.	716	function of live stock in agriculture.....	478, 486, 706
Cass County, Minn., Mississippi River.	773	grain farming in corn belt with live stock as	
Cass Lake, Minn., sale of timber.	278	side line, index.....	213
Cassava, Manihot utilisima.	94	handling of live stock in Kentucky.....	757, 761
Cast-iron:		hard palates of, digestibility.....	11, 95
freight rates.....	57, 535, 783	homesteads for stock raising—	
pig iron, 1915.....	277	conference reports.....	328
Castillo Anchorage, chart.	455	law.....	407, 439, 440
Castings, freight rates.	443	harkspur poisoning of live stock.....	151, 162
Castle & Co're, Limited, Federal-building		marketing live stock, in the South.....	696, 702
site at Honolulu, Hawaii.....	496, 526	marketing live stock, methods and	
Castleton, N. Y., bridge.	39, 104, 117	cost.....	5, 211, 213
Caster, Curran & Bullitt, Inc., demurrage.	443	medicines, administration.....	160
Castration of young pigs.	340, 317	mycotic stomatitis.....	160
Casualties, <i>see</i> Mine accidents—Railroad acci-		on Jocko Reservation, stock-watering privi-	
dents.		leges.....	122
Casualty Company of America, authority.	739	ophthalmia.....	642
Casualty Hospital, D. C., report, 1916.	345	production of baby beef.....	696, 700
Catahoula sandstone and its flora.	125	production of live stock—	
Catalog Division, Library of Congress.	190, 450, 670	in cane-sugar dist., etc., hearings.....	408
		in 11 far western States.....	11
		in semiarid dist., etc., hearings.....	408

	Page
Cattle —Continued.	
public documents on farm animals.....	777
quarantine.....	159, 213, 263, 485
rations for farm animals.....	311, 317, 700
statistics of live stock, 1915.....	6, 11
statistics of live stock, 1915, meat production, etc.....	11
statistics of live stock, 1916.....	568, 574
Texas fever, to prevent spread.....	315
tick-infested, admission.....	37
tuberculin test.....	92
tuberculosis, facts regarding disease.....	486, 701
tuberculosis, prevention.....	11
tumors.....	160
<i>see also</i> Calves—Cows—Horses—Sheep—Swine— <i>also</i> Animal Industry Bureau.	
Cattle-shows, county fairs, live-stock classifications	757, 760
Cattle-ticks:	
admission of cattle infested with.....	37
eradication, illustrated lecture.....	219
exterminating Texas-fever tick.....	91
southern, eradication.....	715
Caudell, A. N., Arachnida	215
Cavalry:	
drill regulations—	
1916.....	478, 562
1916, changes.....	806
automatic machine rifle, 1915, changes.....	202
automatic machine rifle, 1915, corrected to Apr. 1917.....	754, 806
equipment manual.....	468
lieutenants, provisional, appointment.....	743
notes on.....	802
service regulations, 1914.....	252
Cavanaugh, J. B., Seattle, Wash., rivers, etc., 1916	560
Caveat list	76, 143,
199, 219, 300, 375, 466, 551, 628, 684, 742	
Cavies, <i>see</i> Guinea-pigs.	
Caymans, sanitary reports	191
Cayuga and Seneca Canal, chart	202
Cebu Island, chart	403
Cedar Falls, Iowa, public building	684
Cedar Island, bridge	716
Cedar Point, bridge	22
Ceiba, Honduras, <i>see</i> La Ceiba, Honduras.	
Celebes, East Indies pilot	239
Celeriac, use as food	509
Cement:	
freight rates.....	233, 443, 600, 783
portland—	
calcium silicate, etc., in.....	758, 768
Government specification.....	392, 405
high-pressure steam, effect.....	157
production, 1915.....	125
publications on, for sale.....	181
<i>see also</i> Stucco.	
Cemeteries:	
Omaha Indians.....	44
public lands for.....	48
public lands for, veto.....	139
White's Tabernacle, D. C.....	27, 520
Censorship, of submarine cables, telegraph and telephone lines	736
Censorship Committee, <i>see</i> Public Information Committee.	
Census, story of, 1790-1916	323
Census, 1910 (13th):	
reports on—	
agriculture, abstracts.....	17,
165, 166, 167, 221, 222	
Arizona.....	17
Arkansas.....	165
California.....	165
Colorado.....	165
Delaware.....	166
Florida.....	166
Kentucky.....	166
Louisiana.....	166
manufactures, abstracts.....	17,
165, 166, 167, 221, 222	
Maryland.....	166
mining, abstracts... 17, 165, 166, 167, 221, 222	
Mississippi.....	166
Montana.....	166
Nebraska.....	221

	Page
Census, 1910 (13th)—Continued.	
reports on—continued.	
New Hampshire.....	221
New Mexico.....	222
North Dakota.....	166
Oklahoma.....	166
Oregon.....	222
population, abstracts.....	165, 166, 167, 221, 222
Rhode Island.....	166
South Carolina.....	222
South Dakota.....	222
Tennessee.....	222
Utah.....	222
Vermont.....	167
Virginia.....	222
Washington State.....	222
West Virginia.....	222
Wyoming.....	222
<i>see also</i> Census Bureau—Census Committee, House— <i>also</i> names of articles, industries, States, etc.	
Census Bureau	17, 97, 165,
221, 270, 323, 402, 492, 580, 646, 708, 765	
program, 1916-19, tentative.....	97
publications, 1790-1916.....	493
report, 1916.....	324
statistics of—	
cotton seed and cotton.....	24, 103
marriage and divorce.....	329
State finance.....	329
Census Committee, House, reports	329
Census of manufactures, 1914	97,
166, 324, 403, 493, 580, 647, 708, 765, 766	
abstract.....	758, 766
Centennial School Supply Company	285
Central America:	
botanical exploration, 1918.....	461
cattle, tick-infested, admission.....	37
east coast, notices to mariners, 1916.....	453
Elus.....	738
Pacific Coast, notices to mariners, 1916, summary.....	544
pilot, east coast.....	453
pilot, Pacific Coast.....	544
trade directory, classification schedule.....	169
waters, pilot charts..... 68, 125, 192, 249, 291, 264,	
154, 544, 618, 674, 733, 793	
<i>see also</i> Latin America—Pan American Financial Conference—Pan American Scientific Congress—Pan American Union.	
Central California Traction Company, hops	604
Central Dispensary and Emergency Hospital, D. C., report, 1916	344
Central Foundry Company, cartage	535
Central of Georgia Railway:	
bills of lading.....	662
paper.....	62
storage.....	285
Central Pacific Railway v. F. K. Jane and Clay Tallman	229, 276
Central power plants, District of Columbia, preparation of plan	227
Central Railroad of New Jersey, hay	604
Central States:	
Geological Survey publications.....	127
grapes, chemical composition.....	769, 217
public road mileage and revenues, 1914.....	696, 705
silver, copper, lead, and zinc, 1915.....	127
Central Vermont boat lines	63
Central Vermont Railway, lightering	444
Centralization of industrial control	274
Cerami's, <i>see</i> Pottery.	
Cereal breakfast foods	269, 706
Cereals, <i>see</i> Grain.	
Cerebrospinal meningitis, <i>see</i> Meningitis.	
Ceres, Cal., topographic sheet	438
Certificates, stamp tax	221
<i>see also</i> Currency certificates.	
Certificates of discharge, <i>see</i> Discharge, Army—Discharge, Navy.	
Certiorari, writ of, denial	728
Cette Agency, France, commerce	168
Ceylon:	
commerce.....	272
cotton goods in.....	152, 169
notes on.....	313

	Page
Chaco River, stratigraphy.....	277
Charon, Cape, chart.....	18
Chadron, Neb., publi building.....	298
Chaeto-hoaitalia, millet.....	319
Chai'in, James H., claim.....	336
Chaillé-Long, Charles, unveiling of McClellan statue.....	599
Chain-hoists, freight rates.....	724
Chairs, freight rates.....	129
Chairs, freight rates.....	601
Chal idoids, Javanese, new.....	369
Chalcis fly, <i>Habrocytus medaginis</i> , parasite of.....	213, 215
Chamber of Commerce of United States, Italian mission.....	770
Chamberlain, George E.: papers presented by— food regulation, British, etc.....	773
militia.....	516
Oregon land grant.....	739
reports made by— Agriculture and Forestry Com.....	116
Commerce Com.....	42
Conference Com.....	106, 711, 712
Military Affairs Com.....	46, 129, 121, 179, 334, 426, 427, 523, 524, 592, 654
Public Lands Com.....	48, 49, 127, 527
Chamberlain, James A., estate of.....	176, 496
Chamberlaine, William, coast artillery war game.....	381
Chamberlin, George E., British Guiana.....	224
Chamberlin, Thomas R., alfalfa weevil.....	13
Champion Fibre Company, sulphur.....	578
Champlain, lake, charts.....	201, 745
Chandaburi River, chart.....	455
Chaney, W. G., Company, Ltd., poles.....	665
Changsha, China, commerce.....	224
Channels giving access to military reservations.....	42
Chapel Hill, N. C., public building.....	740
Chapin, Robert M., lime-sulphur animal dips.....	317
Chapin, Theodore, mining developments, southeastern Alaska.....	125, 182
Chapin & Company, grain.....	785
Chaplain Corps, Navy, information.....	673
Chaplains, Navy, information.....	67
Chapman, William T., claim.....	336
Character, military.....	453
Charbon, <i>see</i> Anthrax.....	
Charities Board, D. C., report, 1916.....	344
Chariton, Iowa, public building.....	552
Charles City, Iowa, public building.....	464
Charles L. Hutchinson, steamer, to change name.....	509, 520, 585
Charleston, Ill., public building.....	681
Charleston, S. C.: harbor, charts.....	98, 324, 403
navy yard.....	543
rivers and harbors, 1916.....	556
Charleston & Norfolk Steamship Company, freight rates.....	59
Charleston & Western Carolina Railway, potatoes.....	608
Charleston-Dunbar Traction Co., land lease.....	170
Charlotte, Mich., public building.....	372, 741
Charlotte, N. C., public building.....	464, 801
Charlton County, Ga., St. Marys River.....	31, 105
Charts, <i>see</i> Maps and charts.....	
Chase, Agnes, Panicum.....	624
Chase, F. W.: Georgia, manufactures, 1914.....	708
North Carolina, manufactures, 1914.....	493
Chase, Gilbert P., pr beams in navigation.....	451, 733
Chase, Hiram, United States, etc., <i>v.</i>	197, 613
Chase, Jehu V., <i>v.</i> United States.....	358
Chasina An-herage, chart.....	18
Chateau, Frederick, relief of widow of.....	33
Chateau, Mrs. Kate, relief.....	33
Chattahoochee Lumber Company.....	131
Chattanooga, Tenn.: public building.....	626
rivers, etc., 1916.....	556
Chattanooga Impement & Mfg. Co., cast-iron.....	57
Chattanooga Severe Pipe & Fire Brick Co.....	284
Chautauques, exempt from special tax.....	627
Cheat River, preliminary examination.....	557
Checks, <i>see</i> Negotiable instruments.....	
Cheek, Christopher T., claim.....	718

	Page
Cheese: American, food value.....	760
compositi n, chart.....	164
cottage, manufacture in creameries and milk plants.....	760
cottage, ways to use.....	760
economical uses in diet.....	95, 269
federated cooperative manufacturing and marketing associati n.....	478, 488, 700
Cheever, William W., <i>v.</i> United States.....	64, 274
Chefoo, China, commerce.....	272
Cheha is, Wash., topographic sheet.....	184
Cheha is River, chart.....	493
Chemical analysis, <i>see</i> name of substance analyzed.....	
Chemical closets.....	802
Chemical elements, <i>see</i> Elements.....	
Chemicals, Government supplies.....	683
Chemistry, <i>see</i> Agricultural chemistry—Chemistry Bureau.....	
Chemistry Bureau.....	13,
92, 160, 215, 265, 317, 487, 575, 642, 701, 761	
appropriations, 1918, hearings.....	408
compensation, etc., paid, 1916.....	315
fly larvae in horse manure.....	215
peanut oil.....	94
report, 1916.....	317
service and regulatory announcements— 1914, reprint 1917.....	701
1916.....	215
1916, supplements.....	63, 160, 215, 265
1917.....	575
1917, supplements.....	487, 575, 701, 761
sugar-beet sirup.....	704
Chemnitz, Germany, commerce.....	168
Cherokee Indians: interest on judgment, hearings.....	411
interest on judgment, report.....	411
<i>v.</i> United States.....	425
Cherokee Lumber Company.....	61
Cherries, growing, east of Rocky Mountains.....	387, 397
Cherryvale, Kans., public building.....	741
Chesapeake & Delaware Canal, purchase, etc., hearings.....	418
Chesapeake & Ohio Railway: brakes.....	724
cast-iron.....	535
demurrage.....	354
freight rates.....	59, 187
lumber.....	206
muzzling.....	786
safety appliances.....	666
sand.....	446
United States <i>v.</i>	666, 724
Chesapeake and Potomac Telephone Company: report, 1916.....	501
valuation of.....	719
Chesapeake Bay: chart.....	98
east pilot.....	98
Chesley, John P., relief.....	112
Chester, Pert, chart.....	18
Chester County, Pa., farm labor.....	639, 642
Chesterfield County, S. C., sil survey, to print.....	512
Chestnut Ridge Railway, freight rates.....	187
Cheyenne, Wyo., water supply.....	368, 548
Cheyenne and Arapaho Reservation, payment for lands.....	411, 425, 497
Cheyenne experiment farm, cereal experiments.....	207, 217
Cheyenne Indians: defendants in suits against— Bahman, Fred.....	235
Dieteman, Apollinaris.....	235
Dieteman, Marie L.....	236
Schmiedelholz, Anton.....	236
Smith, Henry.....	288
Smith, William F.....	288
trust period extended.....	678
Cheyenne Reservation, Northern, <i>see</i> Northern Cheyenne Reservation.....	
Chicago, Ill.: American Bar Association, address.....	773
American Historical Assoc.....	548, 623
archivists, conferen e, 1914, proceedings.....	622, 623
Board of Trade, grain.....	785
City Club, address before.....	715
7th civil-service district.....	165, 322

	Page
Chicago, Ill.—Continued.	
7th Federal reserve district, meeting of bankers and business men.....	715
harbor, anchorage grounds.....	200
harbor, reexamination.....	250
history societies, conference, 1914.....	549
industrial conditions and relations.....	175
lake front, chart.....	469
marine hospital—	
breakwater.....	197
riparian rights, hearings.....	412
riparian rights, reports.....	506, 519
National Conference of Commissioners on Uniform State Laws.....	421
postal service.....	242
public building, hearings.....	114
rioters and harbors, 1916.....	557
stock yards employees.....	175
weather and temperature forecasting dist.....	97
Chicago and Alton Railroad:	
corn.....	130
employees.....	608
fire brick.....	784
lumber.....	444
potatoes.....	786
r. United States.....	286, 608, 727
Chicago & Eastern Illinois Railroad:	
culverts.....	725
lumber.....	283, 606
phosphate of lime.....	131
pic-nics.....	356
sand.....	446
Chicago & North Western Railway:	
beer.....	600
cement.....	443
corn.....	281
drain-tiles.....	602
freight rates.....	784
ganister.....	603
glucose.....	604
horses.....	604
lumber.....	356, 605
mining machinery.....	284
onions.....	607
paving-stones.....	446
peas.....	446
plumbers' supplies.....	376
posts.....	608, 665
roofing.....	234
swine.....	132, 538
Chicago Bridge & Iron Works, steel.....	610
Chicago, Burlington and Quincy Railroad:	
apples.....	782
bananas.....	662
baskets.....	600
broom-corn.....	535
east-iron.....	783
cattle.....	57, 354
corn.....	281, 536
freight rates.....	603
furniture.....	282
hydrants.....	282
machinery.....	283, 145
misrouting.....	356
oats.....	62
petroleum.....	665
petroleum tar.....	446
potatoes.....	537
reconsignment.....	285, 609
sand.....	132
sheep.....	610
r. United States.....	447
wool.....	286
Chicago Crossting Company, lumber.....	606
Chicago Drainage Canal, diversion of water through, 1916.....	561
Chicago Great Western Railroad:	
cleaning.....	724
granite.....	604
machinery.....	445
meat.....	606
petroleum.....	537
roofing.....	538
r. United States.....	358
Chicago House Wrecking Co., roofing.....	357
Chicago, Indianapolis & Louisville Ry.:	
coke.....	662
grain.....	785
logs.....	355

	Page
Chicago, Milwaukee & Gary Ry., hosiery.....	605
Chicago, Milwaukee and Puget Sound Railway, see Chicago, Milwaukee and St. Paul Railway.	
Chicago, Milwaukee and St. Paul Railway:	
beer.....	442, 782
brooms.....	57
car-wheels.....	129
coal.....	36, 662
concrete-mixers.....	601
demurrage.....	130
excelsior.....	281
flour.....	282
hides.....	725
iron.....	605
lease of land in Fort Keo; h.....	22
logs.....	605
machinery.....	283
meat.....	283
motor-cycles.....	61
petroleum.....	537
reconsignment.....	62, 538
relief.....	177
sand.....	538
sinks.....	610
switching charges.....	727
r. United States.....	539
wool.....	63
Chicago Mosaic and Tiling Company, United States r.....	727
Chicago, Peoria & St. Louis Railway, lumber.....	283
Chicago River, reexamination.....	144
Chicago, Rock Island and Pacific Railway:	
apples.....	600
beverages.....	129
cement.....	443
coal.....	58
creosote.....	130
freight rates.....	673, 725
grain.....	282, 441
I. C. C. investigation, to print.....	511
logs.....	282
lumber.....	131
surgeons, typhus fever instructions.....	628
Chicago, St. Paul, Minneapolis & Omaha Railway:	
cattle.....	57
freight rates.....	130, 444, 665
relief.....	177
Chicago, Terre Haute & Southeastern Railway:	
reconsignment.....	132, 609
stone.....	787
Chicago Wool Company.....	63
Chick, John, relief.....	112
Chick-peas, storing and cleansing Mexican peas.....	22
Chickamauga and Chattanooga National Military Park Commission.....	378
report, 1916.....	378, 629
Chickasaw Indians:	
claims against.....	109
coal and asphalt deposits, sale, hearings.....	29
coal and asphalt lands, payment.....	330, 331, 332, 333, 334, 407
Denison Coal Company.....	407
payments.....	55
Chickasawhay River, preliminary examina- tion.....	378
Chickens, see Poultry.	
Child labor:	
employment-certificate system.....	639, 670
employment of juveniles in Great Britain during the war.....	695, 730
Government publications.....	51
influence of occupation on health during adulthood.....	87, 144
laws, administration.....	175, 639, 670
legislation in United States.....	190
products of, commerce in.....	106, 171
products of, commerce in, appropriation.....	419
references on.....	260, 289
work of school children during out-of-school hours.....	755, 778
see also Children.	
Child Labor Division, appropriation.....	449
Childbirth, maternal mortality.....	481, 541
Children:	
daily meals of school children.....	393
education, list of books.....	389, 436
flower growing, elementary grades.....	530

	Page	Page
Children—Continued.		
health conference.....	639, 670	
mental examinations.....	143, 269, 249	
mental status, New Castle County, Del. 300, 554		
of citizens of United States, born abroad.		
citizenship.....	596	
of soldiers and sailors, pensioners.....	21	
	47, 102, 170, 172, 583	
physical and mental status, Porter County, Ind.....	153, 200, 554	
physical care of rural school children.....	249,	
	259, 300, 466	
physical growth and school progress.....	393	
town, home gardening.....	533	
work during out-of-school hours.....	755, 778	
young, food for.....	764	
<i>see also</i> Child labor—Infants—Parents— <i>also</i> Children's Bureau.		
Children's Bureau.....	193, 237, 289,	
	361, 511, 614, 670, 749	
appropriation.....	449	
report, 1916.....	361	
Children's Guardians Board, D. C., report, 1916.....	344	
Children's literature, list, 1,000 good books.....	52	
Childs, Samuel B., miners' consumption, Roentgen rays.....	628	
Chile:		
banking and credit.....	393	
commerce.....	272	
financial developments.....	482, 483	
markets—		
agricultural implements, etc.....	755, 767	
American hardware.....	208, 225	
machinery and machine tools.....	87, 99	
trade and tariffs, 1916.....	86, 124	
Chile salt peter, <i>see</i> Saltpeter, Chile.		
Chilton, William E.:		
contested election.....	593, 655	
reports made by—		
Judiciary Committee.....	120	
Printing Committee.....	429	
Chin Hing v. Henry M. White.....	728	
China:		
commerce.....	169	
cotton goods.....	261	
diplomatic and consular officers, 1918.....	462	
east coast, chart.....	291	
fruitful field for plant exploration.....	6, 14	
parcel post convention.....	137	
pea e treaty with United States.....	196	
pre-emption distribution during typhoons, summer 1911.....	220, 269	
proprietary medicine and ciniment trade.....	569, 581	
rainfall, 1900-11, article by Co-Ching Chu.....	17, 96	
rainfall and floods in, article by C. A. Abbe, <i>jr.</i>	17	
recent uprising, aspects of medical interest.....	191	
United States and the Orient, hearings.....	410	
United States court f r, hearings.....	410	
China Sea, southern portion, chart.....	454	
Chin bug, <i>see</i> La se chin bug.		
Chinese in Canal Zone, exclusion.....	547	
Chinese in Hawaii, restriction of immigration, hearings.....	174, 175	
Chinese in United States:		
admission.....	361, 789	
detention of Chinaman.....	358	
Government publications.....	317	
smuggling of Asiatic s.....	226	
violations of exclusion act—		
Chin Hing.....	728	
Ng Sam.....	669	
Chinese Society, United, <i>see</i> United Chinese Society.		
Chinock, U. S. dredge.....	145	
Chippola River, reexamination.....	468	
Chippewa Indians:		
claims.....	125	
F. K. Lane, etc., <i>r.</i>	74	
funds, payment to Donald Morrison.....	522	
land tra t.....	172, 180	
lands, sale.....	513	
lands, sale of timber.....	278	
La Pointe Island settlements.....	461	
Mi te Lac band, judgment.....	141	
Chiribua nati nalf rest, merging.....	796	
Child prodv, <i>see</i> Pediatrics.		
Chisana-White River dist., Alaska.....	87, 125, 230	
Chitina Valley, Alaska, mineral resources.....	125, 182	
Chittenden, F. H.:		
cabbage worm.....	265, 761	
horse-radish flea-beetle.....	761	
Child-ride, calcium, 1915.....	126	
Chloris gayana, <i>see</i> Rhodes grass.		
Cho-Sen, <i>see</i> Chosen.		
Chonophora (c) urbitarum, squash disease caused by.....	485, 574	
Chote, Alexander, alias, <i>see</i> Chote, Joseph A.		
Chote, Joseph A., re.ief.....	174	
Choctaw Indians:		
Charles F. Winton <i>v.</i>	133, 425, 431, 528, 670	
claims against.....	109	
coal and asphalt deposits, sale, hearings.....	29	
coal and asphalt lands, payment.....	330,	
	333, 334, 407	
Denison Coal Company.....	407	
payments.....	55	
Samuel Garland <i>v.</i>	728	
Choctaw Lumber Company.....	283, 415	
Choctawhathee marl, mollusks.....	370	
Cholame, Cal., topographic sheet.....	721	
Cholera, <i>see</i> H-g-cholera.		
Chopaka, Wash., port of entry.....	23	
Chorzaghts and Iaris, <i>see</i> Army cutworms.		
Chosen, commerce.....	404	
Chow-chow, canning tomatoes at home and in club work.....	265	
Chretien de Troyes, poems.....	548, 622	
Christchurch agency, New Zealand, commerce.....	647	
Christensen, Carl, Maxima.....	196	
Christian County, Ky., how the whole county demonstrated.....	6, 15	
Christian herad d, letter, May, 1917.....	774	
Christia, Apostolos P. H., Mitylene agency, Greece.....	99	
Christy & Huggins Company, coal.....	130	
Chromite, cur mineral supplies.....	659	
Chryser, Oscar, re.ief chieirs.....	563	
Chu, Co-Ching, <i>see</i> Co-Ching Chu.		
Chugach national forest, lands.....	138, 736	
Chugwater formation, central Wyoming.....	350	
Chungking, China, commerce.....	272	
Church, Charles B., re.ief of executors of.....	28	
Church, Charles W., re.ief.....	28	
Church, Denver S.:		
report made by—		
Public Lands Com.....	512	
Church, G. H., cattle.....	443	
Church, L. M., cost of producing milk.....	488	
Church, feudal noble and.....	548, 622	
Church schools, educational work of churches, 1916.....	530	
Churches, educational work, 1916.....	530	
<i>see also</i> names of churches or places where located.		
Cicuta, <i>see</i> Water hemlock.		
Cider, concentrated.....	212	
Cienfuegos, Cuba, commerce.....	19	
Cincinnati, Ohio:		
Association of Urban Universities.....	276	
6th civil-service district.....	580	
public building.....	801	
rivers and harbors, 1916.....	557	
Steamboat-Inspection Service.....	406	
tramway, Mar., 1917.....	764	
Cincinnati, Hamilton & Dayton Railway:		
fire-brick.....	281	
freight rates.....	663	
report of L. C. C.....	665, 786	
shovels.....	132	
Cincinnati, New Orleans and Texas Pacific Railway:		
cotton.....	281	
freight rates.....	784	
ice.....	282	
trustees.....	30, 497, 522	
v. United States.....	593	
Cincinnati Northern Railroad:		
freight rates.....	603	
switching charges.....	538, 611	
Cincinnati, Pomeroy and Charleston Packet Company v. United States.....	788	
Cincinnati Southern Railway, <i>see</i> Cincinnati, New Orleans and Texas Pacific Railway.		
Cincinnati University, Engineering College, cooperative education.....	480, 530	

Page	Page
Cinder deflectors, passenger cars.....	31
Cinematograph, <i>see</i> Motion pictures.	
Circolare dei minatori.....	232
Circuit Courts of Appeals:	
at Asheville, N. C.....	22
at Memphis, Tenn.....	426
at Oklahoma City.....	426
jurisdiction.....	729
Circuit judges, <i>see</i> Judges.	
Circuits of United States, to establish 10th circuit, hearing.....	426
Circulars, <i>see</i> names of Departments, bureaus, etc., issuing circulars.	
Circulation statement.....	76, 143, 199, 249, 300, 375, 466, 554, 628, 684, 742, 801
Circumzenithal arc with black band.....	322
Cirphis unipuncta, <i>see</i> Army-worms.	
Cirripedia, <i>see</i> Barnacles.	
Cities:	
big, stable-manure business.....	478, 490, 700
financial statistics, 1915.....	89, 97
financial statistics, 1915, abstract.....	166
health officers, directory.....	143
larger, education in, 1916.....	530
public health, municipal ordinances, etc., 1915.....	684
public health, program.....	684, 742
smaller, education in, 1916.....	530
smaller, school administration.....	394
Citizen Pottawatomí Indians, <i>see</i> Potawatomí Indians.	
Citizens of United States:	
children of, born abroad, citizenship.....	506
declarations of intention to become.....	29, 104
in Europe, relief.....	549
in Mexico, relief.....	22, 25, 73
in Mexico, relief, hearing.....	25
merchant ships, supplying defense arms.....	505
registration of American citizens, etc.....	243
Citizenship:	
certificates of—	
Ginsberg, Solomon L.....	287, 447
Johannessen, John O.....	790
Ness, Iver E.....	189, 371, 669
Government publications.....	347
of children born abroad whose fathers were citizens of United States.....	506
responsibilities, work of public schools.....	541
teaching of community civics.....	314
Citizenship Convention:	
address of President Wilson at Wilson Normal School.....	70
proceedings.....	479, 541
program, July 10-15, 1916.....	65
Citrus blast, new bacterial citrus disease.....	641
Citrus canker, eradicating.....	568, 576, 700
Citrus fruit:	
Agriculture Dept. publications.....	398
culture, mulched-basin system.....	477, 488
experimentos con abono.....	578
freight rates.....	662
improvement, tree-performance records.....	480, 488
insects injurious to, index, etc.....	161
leaves, composition, stages of mottling.....	699, 703
mottle-leaf of citrus trees.....	91, 94
peeling machine.....	309, 320
plants, soil nitrogen.....	699, 703
Citrus-trees, <i>see</i> Citrus fruit.	
City and Suburban Railway of Washington, report, 1916.....	501
City Club of Chicago, Ill., shall military training be given our youth.....	715
City Creek Canyon, Utah, snow surveys, 1914-16.....	16
Civic education, <i>see</i> Citizenship.	
Civics, <i>see</i> Citizenship.	
Civil engineers, <i>see</i> Engineers.	
Civil Engineers, American Society of, <i>see</i> American Society of Civil Engineers.	
Civil Engineers Corps, Navy, officers, promotion.....	428
Civil government, <i>see</i> Government.	
Civil service:	
act, rules, etc., addenda.....	165
act, rules, etc., amended to Dec. 1, 1916.....	492
appointment, non-competitive examination.....	677
Civil service—Continued.	
eligible register of any State, etc.....	677
examinations—	
announcements, etc.....	17, 97, 165,
221, 270, 322, 402, 492, 579, 646, 707, 765	
manual, 1916.....	17
manual, 1917.....	492
exemptions of Federal employees from, 1885-1916.....	221
postmasters.....	679
reinstatement of persons entering public service of State, etc.....	796
reinstatement of persons in military service.....	621
rules relating to—	
Agric. Dept., meteorological observers.....	242
Commerce Dept., trade comrs., etc.....	243
Council of National Defense.....	677
investigations.....	579
letter-carriers.....	579
mechanics.....	270, 646, 707
military storekeepers.....	295
militia preference.....	492
National Guard or Reserves.....	295
Naval Academy, baker helpers, etc.....	620
navy-yards and naval stations.....	492, 579, 646
Ordinance Dept.....	146
reinstatements.....	580
Standards Bureau.....	796
State Dept., draftsmen.....	620
Treasury Dept., storekeepers, etc.....	621
War Dept., military storekeepers.....	736
War Dept., student instructors in flying.....	796
superannuation and disability pension system, hearing.....	38
to refuse examination to any person in Govt. service, etc.....	677
transfers.....	707
<i>see also</i> Government officials and employees— <i>also</i> Civil Service and Retrenchment Committee—Civil Service Commission.	
Civil Service and Retrenchment Committee, hearings.....	38
Civil Service Commission.....	17,
97, 165, 221, 270, 322, 402, 492, 579, 646, 707, 765	
appointment under non-competitive examination.....	677
appropriations.....	646
civilian employees attached to military organizations sent to Europe.....	736
employees, leaves of absence and hours of labor.....	402
postmasters, vacancies.....	679
report, 1916.....	323, 402, 582
to adopt eligible register of any State, etc.....	677
to disregard period during which employee was in military service.....	621
to refuse examination to any person in Govt. service, etc.....	677
traveling expenses, 1916.....	323
typewriters, etc., 1916.....	323
Civil War, 1861-65:	
claims of certain persons not loyal in Navy, Marine Corps and revenue service.....	120
nurses, sisters of charity, monument.....	46
pensions.....	21, 47, 106, 107,
110, 170, 171, 172, 331, 334, 497, 500, 507, 525, 583	
record of Coast and Geodetic Survey.....	223
<i>see also</i> War claims—War Claims Committee— <i>also</i> names of claimants, and names of places.	
Civil War volunteer officers' retired list:	
to create.....	33
to create, hearings.....	174
Claiborne parish, La., quarantine.....	485
Claims:	
against foreign governments.....	245
Coast and Geodetic Survey.....	402
damages due to claimants by commissioner of lighthouses.....	323
Engineer Department, Army.....	467, 555
railroads in Alaska.....	436
reports of Senate Committee on Claims, 64th Cong.....	716
Treasury Department.....	75, 197, 550, 625

	Page		Page
Claims Committee, House:		Classification—Continued.	
additional clerk.....	25	of commodities.....	765
hearings.....	26, 410, 509, 510	patents.....	56, 128, 187, 233, 279, 353, 441, 534, 599, 661, 723
reports.....	25, 26, 27, 329, 408, 409, 410, 502, 503, 504, 509, 510	Classification bulletin:	
Claims Committee, Senate:		Patent Office, Jan.—June, 1916.....	186
calendar.....	38, 116, 333, 517	Patent Office, July—Dec. 1916.....	534
hearings.....	116	Classification schedule.....	169
reports.....	38, 39, 40, 41, 116, 176, 177, 422, 423, 591, 716	Claviceps paspali, life history.....	263, 315
reports, 64th Cong., list, etc.....	716	Clawson, A. B.:	
Clams, interstate transportation.....	681	cicuta, water hemlock.....	701
Clapp, John H., v. Franklin K. Lane.....	276	larkspur, or poison weed.....	217
Clapp, John M., v. Franklin K. Lane.....	276	larkspur poisoning of live stock.....	162
Clapp, Moses E.:		lupines as poisonous plants.....	319
reports made by—		Clay:	
Indian Affairs Com.....	45, 119, 425	clay-working industries, 1915.....	350
Standards, Weights, and Measures Com.....	123	freight rates.....	280
Claremore, Okla., topographic sheet.....	154	our mineral supplies, clay and clay products.....	779
Clarence Strait, harbors, chart.....	18	<i>see also</i> Fire-clay.	
Clarendon County, S. C., quarantine.....	485	Clay County, Ala., soil survey.....	392, 399
Clark, Bennett C., rules, House, with Constitution, etc.....	107, 770	Clay County, Ark., Black River.....	41, 103
Clark, Charles H., seed-flax production.....	576	Clay County Produce Company, telegraph.....	788
Clark, Charles M., charge of desertion.....	427	Clayton, H. Helm:	
Clark, Clarence D.:		atmospheric circulation and weather.....	645
reports made by—		correlation between rainfall of North and South America.....	16
Finance Com.....	43	solar radiation.....	738
Public Lands Com.....	429	Clayton, William M., street improvements, D. C.....	37
Clark, E. D., shipping fish to market.....	13	Clayton antitrust act:	
Clark, Edwin L., claim.....	336	extending effective date of sec. 10—	
Clark, Ernest D., shrimp.....	761	hearings on H. J. Res. 217.....	111
Clark, Frances D., claim.....	431	hearings on S. J. Res. 129.....	120
Clark, Frank:		law (S. J. Res. 129).....	172
reports made by—		law (S. J. Res. 206).....	586
Library Com.....	414, 509	report on H. J. Res. 217.....	111
Public Bldgs. and Grounds Com.....	35, 114, 331, 417, 590, 714	report on H. J. Res. 336.....	414
Clark, Frank R., analyses of coal samples.....	126	State cooperative law to conform to sec. 6.....	488
Clark, G. F., Wassermann test in service.....	672	<i>see also</i> Trusts.	
Clark, H. H.:		Clayton Valley, geology and water resources....	779
electrical accidents in mines.....	185	Cleaning:	
electrical equipment, bituminous coal mines.....	440	Chicago Great Western R. R.....	724
Clark, Harrison, claim.....	336	Dunlevy Packing Co.....	662
Clark, J. Allen:		Clear Creek County, Colo., economic geology....	659
Ghirka spring wheat.....	320	clearing land, Agriculture Dept. publications, etc.....	161
marquis wheat.....	218	Clearwater County, Idaho, Orofino coal field.....	126
Clark, James, Distilling Company:		Cleland, Robert G., Asiatic trade and American occupation of Pacific Coast.....	549, 622
v. American Express Co.....	550	Clemenger, Frank J., tuberculosis, treatment with von Ruck's vaccine.....	37
v. West Virginia.....	550	Clemens A. Reiss, steamer, change of name....	415, 424, 499
v. Western Maryland Ry.....	550	Clement, G. E.:	
Clark, Lindley D.:		gipsy moth in woods.....	642
employment on public work.....	615	suggestions for owners of woodlots.....	702
Supreme Court decisions and labor contract.....	729	Clements, M., flat foot.....	191
Clark, Martha B.:		Clemson Agricultural College.....	515
mineral production, 1915.....	659	Clerks:	
mineral products, 1906-15.....	659	Army, fixing status, etc., hearing.....	46
Clark, Sophy G., claim.....	340	for Claims Com., H.....	25
Clark, Talaferro:		for committees, House.....	329
mental examinations of school children.....	143, 249	for Education Com., H.....	173
mental status of rural school children.....	200, 554	for Enrolled Bills Com., H.....	501
physical care of rural school children.....	249, 300, 466	for Rules Com., H.....	329
rural school sanitation.....	200	junior, lighthouse inspection service.....	325
Clark, Thomas R., relief.....	591	session, House.....	329, 712, 770
Clark, Verne L., hygroscopic coefficients of soils.....	263, 264	Clerks of District Courts, Texas....	414, 426, 507, 584
Clark, W. A. Graham, American linen industry.....	169	Clerks of United States courts:	
Clark, W. O.:		deputy clerk.....	413, 497
ground water for irrigation, Morgan Hill, Cal.....	597	Maine.....	120, 171
Soda Lakes investigation.....	133	Salina, Kans.....	171
Clarke, Frank W., marine invertebrates.....	532	Cleveland, Albert C., claim of widow.....	718
Clarke, James P.:		Cleveland, Mrs. Carrie M., claim.....	718
reports made by—		Cleveland, Mrs. Florence E., appointment.....	71
Conference Com.....	25	Cleveland, Ohio:	
Clarke's reference spheroid of 1866.....	647	customs collection district 41.....	459
Clarksville, Tenn., bridge.....	412, 497, 518	Federal Reserve Bank, report, 1916.....	594
Classification:		marine hospital reservation.....	22, 48
accounts for telephone companies, interpretations.....	132	rivers and harbors, 1916.....	557
inventions—		Cleveland, Cincinnati, Chicago & St. Louis Ry.:	
bulletin, Jan.—June, 1916.....	186	castings.....	443
bulletin, July—Dec. 1916.....	534	chairs.....	601
changes in.....	128, 186, 232, 353, 441, 599, 723, 782	coal.....	662
manual.....	88, 128	lumber.....	283

	Page		Page
Cliff addition, Seward, Alaska.....	72	Coal—Continued.	
Clifford district, Nye County, Nev.....	230, 659	carbonization, primary volatile products..	389, 440
Clifty, Tenn., coals.....	437	coking of Illinois coals.....	757, 781
Climate:		consumption and movement, 1915, statistics.	437
European, so-called change in.....	96, 164	distribution and consumption, 1915.....	437
frequency curves of climatic phenomena..	401, 491	District of Columbia, coal yard.....	550
injury to vegetation resulting from climatic conditions.....	401	equivalent weights, table of.....	292
relation to recovery from tuberculosis..	555, 684	exploration for, etc., general leasing bill..	430
relation to treatment of tuberculosis...	314, 376	falls of, accidents.....	185
Climatic bubo.....	191	for Navy.....	791
Climatological data for United States:		freight rates.....	58, 130, 187, 233, 280, 358, 443, 535, 601, 662, 724, 725, 783
1916.....	764	Indian lands, disposal.....	333
monthly, 16, 96, 220, 269, 321, 401, 491, 645, 707, 764		our mineral supplies.....	720
Climax baskets, standards.....	27, 123, 171	production, 1915.....	350
Cline, Cyrus:		public buildings, 1918.....	626
report made by—		purchased by Govt. 1908-15, analyses....	389, 440
Foreign Affairs Committee.....	410	rebates on—	
Cline, Daniel J., claim.....	336	High Coal and Navigation Co.....	288
Cline, Isaac M.:		Northern Central Railroad.....	288
cold waves.....	97	samples, analyses.....	126
forecasting weather and temperature, New Orleans district.....	97	sampling deliveries.....	683
frost warnings.....	97	soft, hand firing.....	55
tropical hurricane of July 5, 1916, in Louisiana.....	164	technology, Mines Bureau publications...	55
Clinton sand, anticlines in, Wooster, Ohio.....	126	trade in cities, 1915.....	437
Cloaks, <i>see</i> Clothing.		volatile matter.....	393
Cloninger, Wiley L., reconignment.....	538	Coal companies, complaints, I. C. C. notice assigning for hearing.....	668
Close, C. P.:		Coal-dust, explosions, prevention by miner....	56
seeds and plants for home garden.....	578	Coal lands:	
vegetables to grow.....	645	agricultural entries.....	429
Closets, chemical.....	802	agricultural entries on Indian lands.....	411, 584
Cloth, <i>see</i> Tracing cloth.		Bering River coal field.....	8, 55
Clothing:		Bon Air and Clifty, Tenn.....	437
cloak, suit, and waist industry.....	175	Choctaw and Chickasaw nations, sale, hearings.....	29
collective agreements in men's clothing industry.....	210, 237	Choctaw and Chickasaw tribes, payment.....	330, 333, 334, 407
for Marine Corps, appropriation, 1917.....	543	Denison Coal Company.....	407
Government supplies, 1918.....	553	Great Falls coal field, Hound Creek dist..	230
in Japan, wearing apparel.....	694, 710	in Alaska—	
industry, health of garment workers.....	76	agricultural entries.....	526
men's garment trades of New York City....	175	nonmineral entry.....	114
women in clothing trade, bibliography....	289	reserving.....	796
women's garment industry of Philadelphia	175	in Fort Berthold Reservation.....	584, 592, 678
<i>see also</i> Hosiery.		in Fort Peck Reservation.....	621
Clover:		Matanuska coal field, map.....	8, 55
crimson, growing the crop.....	216	Matanuska coal field, reserving lands.....	796
freight rates.....	280	Nenana coal field, map.....	185
red.....	394	on public domain, hearings.....	775
red-clover hay, energy values.....	263, 316	Orofino coal field.....	126
sweet—		Stillwater Basin.....	277
article by Coe.....	398	Teton County, Mont.....	126
article by Westgate and Vinall.....	218	Coal mines and mining:	
utilization, farmers' bulletin 820..	753, 763	accidents—	
Clubs, <i>see</i> Boys' agricultural clubs—Girls' agricultural clubs— <i>also</i> names of clubs.		1915.....	56
Cluff, Alfred:		1916.....	533
relief, hearings.....	425, 522	from explosives.....	55
relief, report.....	521	monthly statement.....	56,
Cluff, Orson:		128, 186, 232, 352, 440, 598, 661, 722	
relief, hearings.....	425, 522	Colorado coal miners' strike.....	226, 274
relief, report.....	521	electrical equipment.....	388, 440
Clyde, Firth of, chart.....	793	explosives, use and misuse.....	279
Co-Ching Chu:		gases.....	55
distribution of precipitation in China during typhoons, summer of 1911.....	220, 269	Mines Bureau publications.....	56,
rainfall in China, 1900-11.....	17, 96	128, 185, 279, 440, 722	
Coad, B. R., cotton boll-weevil control in Mississippi Delta.....	13	rescue and recovery operations.....	332
Coady, Charles P.:		wages and labor conditions, hearings.....	508
report made by—		wages and labor conditions, report.....	508
Interstate and Foreign Commerce Com.	713	Coal Operators' Traffic Bureau of St. Louis....	233
Coahoma County, Miss., soil survey.....	392, 399	Coal-tar colors:	
Coal:		bibliography of coal-tar derivatives.....	272
absorption and liberation of gases, bibliography.....	185	separation, etc., of food-coloring substances.....	480, 487
absorption of methane and other gases.....	757, 781	Coal-tar products:	
anthracite and bituminous coal situation..	777	manufacture, etc.....	55
anthracite coal prices.....	719	to increase revenue, hearings.....	118
ash in.....	126	used in explosives.....	55
available for export trade.....	154, 185	Coast and Geodetic Survey.....	18, 98,
baked shale and slag formed by burning of beds.....	597	167, 222, 270, 324, 403, 493, 530, 647, 708, 766	
bituminous, production and distribution..	719	appropriations, 1917.....	98
		boats, instructions.....	647
		centennial celebration.....	222
		centennial celebration, addresses.....	222, 223
		charts, appropriation.....	492
		charts, coast pilots and tide tables, catalogue, 1916, supplement.....	167, 407

	Page		Page
Coast and Geodetic Survey—Continued.		Coast Guard cutters, construction.....	330, 423
Civil War record and what Survey is doing	223	Coast Guard stations:	
toward preparedness.....	98,	appropriation.....	492, 542, 550
Coast Survey bulletin.....	223, 324, 403, 493, 647, 708	instructions, 1916.....	627
contribution to geodesy.....	223	specifications and drawings.....	373
contributions to physical geography.....	223	telephone.....	681
damage claims.....	402	<i>see also</i> names of stations and places where	
deep-sea explorations.....	223	located.	
employees, salaries.....	323	Coast pilots:	
expenditures, 1916.....	324	Atlantic Coast—	
field officers, reports and returns.....	223	Cape Ann to Point Judith, supplement.....	580
hydrography and charts.....	223	Gulf of Mexico.....	167
international work of.....	223	Narragansett Bay to Cape May.....	710
Library and Archives Section, rules.....	223	New York to Key West.....	391, 403
notice to mariners.....	20, 100,	St. Croix River to Cape Ann.....	647
169, 225, 272, 326, 403, 494, 582, 648, 710, 768		Sandy Hook to Cape Henry.....	98
ocean tides.....	223	supplement.....	223, 647
part in development of commerce.....	223	catalogue, 1916, supplement.....	167, 403
regulations, etc.....	98, 403	Pacific Coast—	
relation to—		California, Oregon, and Washington... ..	647
Engineer Corps.....	223	Coast Survey bulletin, <i>see</i> Coast and Geodetic	
Fisheries Bureau.....	223	Survey.	
Geological Survey.....	223	Coastwise trade, vessels or steamship lines en-	
Lighthouse Service.....	223	gaged.....	63
Standards Bureau.....	223	Coates Brothers, wool.....	286
report, 1916.....	403	Cobalt, production, 1915.....	597
supplies, instructions.....	766	Cobb, Howell, portrait.....	509
transfer to War or Navy Dept.—		Cobb, J. O., drinking water on interstate car-	
law.....	711	riers.....	249, 375
reports.....	712, 717	Cobb, John N.:	
work in terrestrial magnetism.....	223	Pacific cod fisheries.....	624
Coast artillery, <i>see</i> Artillery.		Pacific salmon fisheries.....	726
Coast Artillery Board, <i>see</i> Coast Artillery		Cobb, W. B.:	
Office.		Frederick County, Va.....	15
Coast Artillery Corps:		Jefferson County, Ark.....	218
lieutenants, appointment.....	743	Lancaster County, Pa.....	163
lieutenants, examination.....	301	Cobb, William M., to pay.....	25, 587
Coast Artillery Office.....	378	Coblentz, W. W.:	
report, 1916.....	378, 629	acetylene flame, energy in visible spectrum.....	405
Coast Artillery School, Fort Monroe.....	77, 629	constants of spectral radiation.....	20, 405
report, 1915.....	77	filaments of tungsten.....	768
report, 1916.....	629	glasses for protecting eyes.....	710
Coast defense:		Thomson galvanometer for use in radiome-	
defenses, seacoast.....	560	try.....	20, 405
establishing defensive sea areas.....	671, 677	Coburg, Germany, commerce.....	19
penal laws relative to harbor defense.....	428	Coca, production, etc., law.....	7, 76
regulations for defensive sea area.....	677	Cocain:	
Coast Defense Reserve, Naval, <i>see</i> Naval Coast		commercial, quality.....	314
Defense Reserve.		pharmacological studies.....	570, 628
Coast Guard.....	75, 142, 198, 247, 298, 373,	Coccinellids, <i>see</i> Ladybirds.	
465, 511, 552, 627, 672, 683, 732, 741, 791, 801		Cochin China, chart.....	67
appropriation, 1917, deficiency.....	550, 625	Cochrane, John L., safety-first train.....	529
aviation.....	30	Cockerell, T. D. A.:	
claims of persons in revenue service not		American fossil insects.....	245
loyal in Civil War.....	120	Diptera (Mierodon) from nests of ants.....	245
commissary officers.....	672	fossil insects, Florissant, Colo.....	799
courts and boards, forms of procedure, 1916.....	373	new Tertiary insects.....	624
enlistment, information relative to.....	142, 672	Cockroaches, article by C. L. Marlatt.....	702
expenditures, 1916.....	371	Cocoonino national forest, timber cutting.....	513, 526
gasoline engines, care, etc.....	627	Cod, Pacific cod fisheries.....	209, 224
gasoline engines, care, etc., to print.....	511	Code of law, District of Columbia, to amend,	
instructions, telegraphic, 1916.....	75	hearings.....	174
orders, general.....	299, 373, 463, 672, 683, 791	Codling-moths:	
orders, special.....	75, 299, 552, 741	in Pecos Valley, N. Mex.....	570, 575
pensions.....	423	trap.....	702
physical requirements.....	75	Cody, Wyo., public building.....	681
Public Health Service officers serving		Coe, H. S.:	
with.....	713, 775	sweet clover.....	398
publications on, for sale.....	181	sweet clover, utilization, farmers' bulletin	
publications on Revenue-Cutter Service.....	181	820.....	763
register of officers, vessels, and stations,		Coefficient of correlation as measure of relation-	
July, 1916.....	198	ship.....	17, 96
register of officers, vessels, and stations,		Coefficients, flow laws for gases and liquids.....	615
Jan. 1917.....	627	Coefficients, hygroscopic:	
regulations, 1916.....	299	moisture equivalent for indirect determina-	
regulations, 1916, app. B.....	683	tion of.....	91, 159
regulations, 1916, changes, etc.....	627	use of 2 indirect methods for determina-	
report, 1916.....	373	tion of.....	263, 264
restoring apparently drowned, saving		water-retaining capacity of soil.....	641
drowning, and treatment of frost-		Coen, Homer C., Durango, Mexico.....	99
bites.....	210, 247	Coeur d'Alene national forest, right of way.....	539
station store list.....	142	Coffee:	
subsistence for warrant officers, etc.....	423	enfermedades del café en Puerto Rico.....	96
telegraphic instructions, 1917.....	465	methods of transplanting.....	754
telephone system.....	681	profitable and unprofitable lands.....	567, 578
to operate as part of Navy.....	677	Coffeyville Vitrified Brick & Tile Company,	
uniforms, 1916, alterations.....	75, 683	bricks.....	782

	Page		Page
Cohen, Hyman, v. John Z. Lowe, jr.	76	Colony Trust Company, Old, <i>see</i> Old Colony Trust Company.	
Coinage, test, 1916.	654	Color, fruits and vegetables, picking maturity.	638, 643, 700
<i>see also</i> Coinage, Weights, and Measures Committee.		Colorado:	
Coinage, Weights, and Measures Committee: hearings.	588	archaeological investigations.	738
reports.	27, 771	13th census reports.	165
Coins:		coal miners' strike.	226, 274
foreign, values.	246, 463, 681	Colorado River, profile surveys.	532, 721
information relating to.	466	13th Federal farm-land bank district.	422
Coke:		gold, silver, copper, lead, and zinc, 1915.	350
freight rates.	536, 662, 724	land withdrawal.	243, 244
Illinois coals, coking.	757, 781	Mississippi River basin, 1914.	53
production, 1915.	350	Mississippi River basin, 1915.	597
Coker, Robert E.:		Missouri River basin, 1914.	659
bowfin.	708	northwestern, oil shale.	351
Fairport fisheries biological station.	18, 493	post route map.	458
fishways.	709	public health administration in.	375, 466
Cold-pack method:		public lands and roads.	115
fruits and vegetables.	400	public lands for construction of roads.	48
one-period, home canning by.	754, 764	Rockefeller interests.	274
old storage:		school system.	389, 437
changes in fresh beef.	480, 486	triangulation, 1913-15.	183
Government publications, for sale.	657	western, apples.	570, 575
<i>see also</i> Storage.		Colorado Alfalfa Meal and Mfg. Co.	354
Cold waves.	97	Colorado & Southeastern R. R., freight-cars.	355
Colds, common.	639, 684	Colorado & Southern Railway:	
Cole, Charles C., Rosemary Creamery Co. v.	248	clover.	280
Cole, Clement H., relief.	112	coal.	601
Coleman, William H.:		Colorado national forest:	
report made by—		lands.	122, 171, 243, 368
Mines and Mining Com.	34	proclamation.	796
Colgate, Arthur E., claim.	527	Colorado Portland Cement Co., freight rates.	283
Colgate, Clinton G., claim.	527	Colorado River:	
Collective agreements in men's clothing industry.	210, 237	and its utilization.	87, 125
Collective bargaining in San Francisco.	226	basin, profile surveys.	532, 721
Collector of taxes, D. C., <i>see</i> Tax collector, D. C.		break, hearings.	410
Collectors of customs, <i>see</i> Customs collectors.		bridge.	103, 110, 116
Collectors of internal revenue, <i>see</i> Internal revenue collectors.		Colorado River irrigation project, constructing.	29
Colleges and universities:		Colorado Springs, Colo., geologic atlas.	277
administration.	530	Colored population, <i>see</i> Negroes.	
American, work during the war.	720, 778	Coloring matter, separation, etc., of food-coloring substances.	480, 487
national defense, university organization.	658	Colors, <i>see</i> Flags.	
of Iowa.	208, 229	Colt automatic machine gun, <i>see</i> Machine-guns.	
of Iowa, errata.	276	Colts, <i>see</i> Horses.	
of North Dakota.	389, 436	Columbia, Mo., public building.	801
registration and student records.	389, 436	Columbia, S. C., public building.	681
report on higher education, 1916.	530	Columbia Hospital for Women and Lying-in Asylum, D. C.:	
el sistema universitario estadounidense y los estudiantes latinoamericanos.	203	appropriation, 1917.	52
State, statistics, 1916.	530	report, 1916.	344
statistics, 1914-15.	596	Columbia Institution for the Deaf, D. C.:	
university training for public service.	259, 276	report, 1916.	349
<i>see also</i> Agricultural colleges—Military education— <i>also</i> names of colleges.		Columbia Reservation, land, sale under Moses agreement.	44
Colleges of agriculture and mechanic arts, <i>see</i> Agricultural colleges.		Columbia River:	
Collembola, Achorutinae, Neanurinae, and Podurinae.	196	annual rise.	164, 220
Colley, Reginald H., tella produced by Cronartium.	485, 576	channel through Bakers Bay.	685
Colliers, Naval:		charts.	270, 403
Panama Canal, cost.	69, 200	examinations.	629, 630
Shanghai Dock and Engineering Co., Ltd.	377	lower, drainage basin, 1914.	721
Collins, G. N., hybrids of Zea mamosa, etc.	759	naval base, appropriations, 1917, hearing.	47
Collins, George L.:		upper, basin, 1913.	230
Parinaud's conjunctivitis.	375	upper, basin, 1914.	438
rural school sanitation.	200	Columbia University:	
Collisions at sea:		internal combustion engines for aircraft.	238
avoiding.	793	organization for national defense.	658
prevention.	421	Columbia University quarterly, peace.	516
Colmesnil, Mrs. Fannie T., appointment.	71	Columbus, Ohio, public building, hearings.	114
Cologne, Germany, commerce.	19	Colville Reservation:	
Colombia:		allotment to Se-cum-ka-nullax.	44
commerce, article by C. E. Guyant.	272	land, sale under Moses agreement.	44
commerce, article by L. B. Modica.	272	land, to administer affairs of reservation, etc.	29, 119, 171
meteorological service, national.	579	Colvin, William S., relief.	408
Raimondia.	245	Colwell, N. P., medical education, 1916.	531
stilt palms.	245	Comanche Indians:	
treaty with, Government publications.	276	defendants in suits against—	
Colon, Panama:		Eaker, Felix G.	527
building regulations.	546	Hyatt, Samuel W.	539
commerce.	272	Marnoch, Gabriel W.	64
dairies and milk vendors.	546	per capita payments, 1916.	348
slaughter-houses, regulations.	546	Combinations, <i>see</i> Trusts.	
		Combustion in fuel bed of hand-fired furnaces.	260, 279
		Comision Reguladora del Mercado de Henequen, violation of antitrust laws.	507

	Page		Page
Commerce, Tex., public building.....	626	Commerce Committee—Continued.	
Commerce:		views of minority.....	519
act to regulate—		<i>see also</i> Interstate Commerce Joint Sub-	
act and related sections of acts.....	442	committee.	
amend act as amended, reports.....	713, 771	Commerce Department.....	17, 97, 165,
amending, car service, law.....	769	221, 270, 323, 402, 492, 580, 646, 707, 765	
amending, car service, reports..	506, 650, 717	appropriations—	
Illinois Central R. R. case.....	74, 287	1917, deficiencies.....	402, 707
Louisville & Nashville R. R. case.....	236	1918.....	646
Philadelphia & Reading Ry. case.....	669	estimates, supplemental.....	646
water-borne transportation, hearing.....	523	civil service, trade commissioners, commer-	
classification of commodities.....	765	cial agents, etc.....	243
Coast and Geodetic Survey's part in devel-		disbursements, 1916.....	323
opment of.....	223	documents, received, etc., 1916.....	492
consumption estimates.....	767	property accounting.....	270
cooperation in American export trade..	310, 346	publications.....	20, 100,
cooperation in American export trade,		169, 225, 273, 326, 405, 582, 648, 710, 768	
concluding chapter.....	275	publications, available for distribution..	225, 582
diplomatic correspondence with belligerent		reports, 1916.....	541
Governments.....	85, 140	seamen's act, sec. 13.....	516
distribution of exports, hearings.....	713	Secretary—	
distribution of exports, reports.....	650, 653	property on islands in Pacific Ocean..	512
foreign—		report, 1916.....	323, 492, 541, 582
computing values in statistics.....	755, 767	Schooner Ledge, light station.....	23
credits.....	393	useless papers.....	402, 593
factors in foreign trade.....	313	watchmen and guards.....	646
interference, H. R. 291, appropriation..	765	Commerce reports.....	19, 99, 168,
interference, H. R. 291, hearings.....	714	224, 272, 325, 404, 494, 581, 647, 709, 767	
interference, H. R. 291, law.....	769	index, etc.....	168, 325, 581, 709
interference, H. R. 291, reports. 651, 712, 770		supplements.....	19,
interference, S. 8148, hearings.....	589	99, 168, 224, 272, 325, 404, 647, 709, 767	
interference, S. 8148, report.....	508	supplements, 1915, index, etc.....	709
of United States, 1916.....	709	supplements, 1916, list.....	325
trade of U. S. with the world, 1914-15. 152, 169		Commercial agents, examination.....	243
importance of our South American trade... 516		Commercial clubs, <i>see</i> names of places where	
interstate and foreign, bills of lading.....	103	located.	
joint subcommittee to investigate—		Commercial education, <i>see</i> Business education.	
creating, act.....	23	Commercial marine, <i>see</i> Merchant marine.	
hearings of.....	420, 652, 715, 772	Commercial organizations:	
hearings of, index.....	420	in Germany.....	393
letter from chairman, etc.....	420	of United States.....	156
report of.....	420	<i>see also</i> names of organizations or places	
report of, time for making, act.....	407	where located.	
report of, time for making, considera-		Commercial Pacific Cable Company, claim.....	503
tion.....	419	Commercial schools, <i>see</i> Business education.	
report of, time for making, report on... 412		Commercial travelers, Latin America.....	311, 325
to continue existence, consideration... 419		Commercial treaties, United States and Cuba.. 462	
to continue existence, report.....	412	Commissary officers, Coast Guard, instructions. 672	
merchant marine—		Commission, <i>see</i> name of commission.	
creating, hearings.....	41	Commission to Investigate and Study Agricul-	
creating, law.....	172	tural Credits in Europe.....	24
creating, law, amendments.....	509, 519	Commissioners, D. C., report, 1916.....	275, 344, 345
creating, law, amendments, hearings... 589		Commissioners on Uniform State Laws, Na-	
creating, report.....	41	tional Conference of, <i>see</i> National	
ocean shipping.....	649	Conference of Commissioners on	
ocean shipping, to print.....	512	Uniform State Laws.	
position of United States in world trade... 581		Committees, House:	
priorities in transportation.....	717	clerks.....	329
promotion of export trade—		session clerks.....	329, 712, 770
hearings.....	111, 413, 522	<i>see also</i> names of committees.	
reports.....	111, 522, 653, 714	Committees, Senate, <i>see</i> names of committees.	
views of minority.....	714	Common carriers, <i>see</i> Boats—Carriers—Rail-	
restraints of trade controversy.....	649	roads.	
routes of oriental trade.....	548, 623	Common schools, <i>see</i> Public schools.	
statistical abstract of United States, 1916.. 710		Community civics, <i>see</i> Citizenship.	
to define, regulate, and punish trading with		Community forums:	
the enemy, hearings.....	771	school buildings, D. C., explanation of bill.. 530	
to define trading with the enemy.....	771	school buildings, D. C., reports.....	27, 118
<i>see also</i> Imports and exports—Interstate		Commutation tickets, <i>see</i> Railroad tickets.	
commerce—Monthly summary of		Comoro Islands, pilot.....	792
foreign commerce— <i>also</i> Commerce		Company and regimental forms.....	804
Committee—Commerce Department—		Compass and magnetism of the earth.....	745
Foreign and Domestic Com-		Compensation, <i>see</i> Damages—Employers' lia-	
merce Bureau, names of articles of		bility and workmen's compensa-	
commerce and names of countries		tion—Pay—Salaries—Wages.	
and places.		Compensation Commission, United States Em-	
Commerce, International Parliamentary Confer-		ployees', <i>see</i> Employees' Compen-	
ence of, <i>see</i> International Parliamen-		sation Commission.	
tary Conference of Commerce.		Competition, unfair, trust laws and.....	5, 18
Commerce Committee:		Complement fixation:	
calendar.....	41, 116, 333, 423, 518, 653, 716, 773	for syphilis, human complement.....	672
chairman, letter to.....	561	for syphilis, reaction.....	452
hearings.....	41, 42, 423, 519, 591, 773	for tuberculosis, diagnosis.....	395, 396
hearings (incorrectly entered under Inter-		Compositors, <i>see</i> Printers.	
state Commerce Committee).....	227, 262	Compton, Mrs. Ellen R., claim.....	336
reports.....	41, 42, 43, 116, 117, 178, 333,	Compton (incorrect), R. E. B., <i>see</i> Compton,	
423, 424, 518, 519, 520, 591, 653, 716, 773, 774		R. E. B.	
		Compton, Spencer P., claim.....	336

	Page		Page
Comptroller of Currency.....	75, 142, 199,	Congress of United States—Continued.	
248, 299, 373, 465, 552, 627, 683, 741, 801		reports to be made to 64th Cong.....	328
report, 1916.....	552, 627, 741	work of 63d Cong.....	195
report, 1916, appendices.....	741	<i>see also</i> Committees, House—Laws— <i>also</i>	
report, 1916, condensed synopsis.....	552	House of Representatives—Sen-	
Comptroller of Treasury.....	199, 299, 553, 683, 742	ate— <i>also</i> names of committees.	
appropriation, 1918.....	742	Congressional Club, property of, taxation.....	118
decisions—		Congressional directory:	
1915-16.....	199	biographical, to 64th Cong., to print.....	511
naval militia, Jan.-June, 1916.....	240	official, 64th Cong. 2d sess.....	327, 496
naval militia, July-Dec. 1916.....	545	official, 65th Cong. 1st sess.....	648
quarterly.....	299, 553, 742	vest pocket, 64th Cong. 2d sess.....	501
employees, law clerks.....	553	vest pocket, 65th Cong. 1st sess.....	712
increase of force.....	710, 800	Congressional documents:	
report, 1916.....	299	64th Cong. 1st sess., index.....	719
salaries and compensation, payment of.....	683	64th Cong. 1st sess., preliminary schedule.....	347
Computing machines, Government supplies.....	553	64th Cong. 2d sess., preliminary schedule.....	778
Concentration camps, <i>see</i> Camps.		<i>see also</i> Government publications.	
Conciliation and arbitration series.....	237	Congressional globe, for sale.....	435
Conciliation and Mediation Board, <i>see</i> Media-		Congressional Library, <i>see</i> Library of Congress.	
tion and Conciliation Board.		Congressional record:	
Conconully mining dist., reconnaissance.....	125, 659	bound volumes.....	226, 273, 327, 768
Concrete:		bound volumes, index.....	327
construction on live-stock farm.....	91, 700	daily.....	20, 101, 170, 327, 406, 495, 583, 648, 710, 769
high-pressure steam, effect.....	157	daily, index.....	21,
publications on, for sale.....	181	101, 170, 327, 406, 496, 583, 648, 711, 769	
reinforced, standards of design.....	193	for sale.....	435
use on farm.....	162, 705	petitions and memorials.....	775
Concrete mixers, freight rates.....	601	Congressmen, <i>see</i> House of Representatives—	
Condit, D. Dale:		Senate— <i>also</i> names of Senators and	
Berea oil sand, Summerfield quadrangle,		Representatives.	
Ohio.....	126	Coniferous seedlings, damping-off.....	390, 398
Berea oil sand, Woodsfield quadrangle,		Conjunctivitis, Parinaud's.....	375
Ohio.....	126	Conrad, David R., claim.....	336
Embar and Chugwater formations, Wyom-		Connecticut:	
ing.....	350	forestry laws.....	318
gypsum, Bighorn Mountains.....	351, 659	Health Board, poliomyelitis.....	143
Condon, Oreg., topographic sheet.....	231	mail contracts.....	293, 457, 795
Condon Brothers, peas.....	446	poliomyelitis, control.....	143
Cone, V. M.:		post route map.....	458
flow through rectangular orifices.....	641, 705	postal service.....	735
Venturi flume.....	641, 705	Connecticut River:	
Coney Island, breakwater at Sea Gate.....	629	bridge.....	103, 110, 117
Confectionery, freight rates.....	443, 662	examination.....	803
Confederate Veterans, United, <i>see</i> United Con-		Connetie, E. G.:	
federate Veterans.		bridge.....	110, 172, 178
Confederated Bands of Ute Indians, <i>see</i> Ute		bridge, hearings.....	110
Indians.		Connor, W. D., military railways.....	78
Confederates, homes for veterans, hearing.....	179	Connor Lumber & Land Company, lumber.....	61, 605
Conference, <i>see</i> name of conference.		Connors-Weyman Steel Company.....	447
Conference Committees, reports.....	24,	Conolly, H. M.:	
25, 106, 107, 173, 328, 407, 499, 500,		farm grounds.....	706
501, 586, 587, 649, 711, 712, 769, 770		farm vegetable garden.....	645
reports, Senate precedents.....	715	orchard management.....	164
Conference of State and Provincial Boards of		sweet potatoes.....	645
Health of North America.....	742	Conscription, <i>see</i> Military service.	
Conference of State and Territorial Health Au-		Conservation of energy, <i>see</i> Force and energy.	
thorities with United States Public		Conservation of natural resources, <i>see</i> Natural	
Health Service:		resources.	
conference, Apr. 30-May 1, 1917.....	742	Conspiracy:	
health insurance, report adopted May 13,		elections, O'Toole case.....	288, 371
1916.....	77, 200	to conceal assets in bankruptcy—	
poliomyelitis, reports adopted Aug. 18,		Frankfurt case.....	235
1916.....	200, 300	Oppenheimer case.....	236
poliomyelitis, transactions, Aug. 17-18,		Constants:	
1916.....	481, 555	of gravitation, Newtonian, as affected by	
transactions, May 13 and 15, 1916.....	259, 300	temperature.....	322
transactions of special conference, Feb. 2-3,		of spectral radiation.....	20, 405
1916.....	209, 249	Constitution of United States.....	107, 770
Conference on Weights and Measures of United		amendments—	
States:		prohibition, minority report.....	508
11th annual conference, 1916—		prohibition, minority views.....	508
report.....	495	prohibition, reports.....	508, 774
tolerances for weights, etc.....	273	tribunal for internat. disputes.....	176
Conference reports, Senate precedents.....	715	tribunal for internat. disputes, hearing.....	426
Congress, <i>see</i> name of congress.		woman suffrage.....	331, 414
Congress Construction Co. v. United States... 123		woman suffrage, hearings.....	771, 776
Congress of United States.....	20,	Constitutional law:	
101, 170, 226, 273, 327, 406, 495, 582, 648, 710, 768		power of Federal courts to declare acts of	
acts, power of Federal courts to declare void.....	591	Congress void.....	591
acts, power of Supreme Court to declare		power of Supreme Court to declare acts of	
unconstitutional.....	516	Congress unconstitutional.....	516
extra session.....	621	Construction and Repair Bureau.....	135, 363, 732
laws, for sale.....	657	material, inspection of.....	672
laws of 64th Cong. 1st sess., set.....	197	report, 1916.....	363, 543
militia, extracts from journals, etc.....	516	Construction camps, labor conditions.....	226
officers and employees, salaries.....	172, 328	Construction Corps, Navy, officers, promotion.....	428
proceedings, for sale.....	435	Construction materials, <i>see</i> Building materials.	

	Page		Page
Consular officers, <i>see</i> Consuls.		Cook, Katherine M.:	
Consular regulations of foreign countries:		rural school supervision.....	658
Canada and Latin America, 1915.....	169	Wyoming, educational survey.....	437
Canada and Latin America, supplements, 169,		Cook, O. F.:	
709		cacao and patashte.....	73, 624
Consular reports:		cotton crop improvement.....	488
daily.....	19	cotton improvement under weevil condi-	
daily, index, etc.....	19	tions.....	267
<i>see also</i> Commerce reports.		cotton production in California.....	576
Consular service, <i>see</i> Consuls—Diplomatic and		false date palm.....	245
consular service.		sapote and sapodilla.....	245
Consuls:		stilt palms, Colombia.....	245
currency certificates.....	243	Cook, R. T., to pay.....	587
instructions, general.....	140,	Cook Inlet, chart.....	324
296, 462, 549, 624, 680, 738, 800		Cooke, A. B., Patras, Greece.....	99
instructions, special.....	296, 462, 624, 680, 738	Cooke, Wells W., bird counts, report.....	214
rank of consuls general.....	295	Cookery, <i>see</i> Cooking.	
record of notarial services, etc.....	295	Cookeville, Tenn., iron meteorite.....	369
<i>see also</i> Diplomatic and consular service.		Cooking:	
Consumers Company, switching charges.....	666	Government publications for sale.....	657
Consumption, <i>see</i> Tuberculosis.		lessons in.....	261
Consumption estimates of various articles.....	767	Cooks:	
Contagious diseases:		army, manual for, 1916.....	568, 631
cattle, infectious diseases.....	160	conditions of employment.....	175
horses, infectious diseases.....	264	Cooley, J. S., apple-rot fungi.....	395, 397
interstate transportation of persons.....	681	Cooley, R. A., army cutworm.....	159
prevalence of notifiable diseases—		Cooper, H. P., Blair County, Pa.....	705
1915.....	143, 200, 249	Cooper, Henry A.:	
1916.....	634, 802	views of minority—	
preventing spread of epidemic diseases,		Foreign Affairs Com.....	505
1916, expenditures.....	375	Cooper, Morton O.:	
<i>see also</i> names of diseases.		cost of producing milk.....	488
Contempt of court:		growing beef cattle in corn belt States.....	12
attempt to bribe juror.....	358	Cooperation:	
refusal to answer certain questions.....	288, 668, 729	agricultural—	
Contested elections:		cooperative extension work, etc., 1915.....	490,
House of Commons and disputed elec-		705, 706	
tions.....	548, 623	cooperative extension work, Smith-	
House of Representatives—		Lever act.....	644
Beakes <i>v.</i> Bacon.....	770	cooperative purchase of farm supplies.....	6, 14
Cantor <i>v.</i> Siegel.....	410	bull associations, cooperative.....	568, 574, 700
cases, 1901-17.....	587	business essentials for cooperative can-	
cases, 1901-17, to print.....	511	neries.....	478, 488, 700
Davis <i>v.</i> Williams.....	28	dairying, community.....	568, 574, 700
Hicks <i>v.</i> Brown, hearing.....	108	farmers may improve personal credit.....	703
Hicks <i>v.</i> Brown, report.....	410	federated cheese manufacturing, etc., assoc.....	478,
laws.....	587	488, 700	
laws, to print.....	511	in American export trade.....	310, 346
Prioleau <i>v.</i> Whaley.....	28	in American export trade, concluding	
Steele <i>v.</i> Scott.....	770	chapter.....	275
Senate, Chilton, William E., memorial.....	593, 655	meteorological, Pan American, need for.....	16
<i>see also</i> Elections Committee, No. 1, etc.		Philadelphia Rapid Transit Co., cooperative	
Contests, agricultural, teaching.....	644	plan.....	175
Continental Paper Bag Company, paper.....	607	rural cooperative laundry.....	6, 16
Contingent Expenses of Senate, Committee to		Cooperative banks, <i>see</i> Banks and banking.	
Audit and Control, <i>see</i> Senate Contingent		Cooperative education, Engineering College,	
Expenses Committee.		Cincinnati University.....	480, 530
Continuation schools, public facilities for edu-		Cooperative extension work in agriculture and	
cating alien.....	152, 182	home economies.....	16, 95, 96, 163,
Contraband of war:		164, 219, 220, 400, 490, 491,	
diplomatic correspondence with belligerent		577, 578, 644, 645, 706, 704	
Governments.....	85, 140	Cooperative stores:	
restraints of trade controversy.....	649	business practice and accounts.....	207, 216
Contractors' outfits, freight rates.....	130, 443	typical, survey.....	258, 267
Contracts, War and Navy Depts., filing.....	555	Coos Bay:	
Contributions:		chart.....	403
from national herbarium.....	196, 245, 370, 624, 738	examination and survey.....	468
to economic geology, 1915, mineral fuels.....	126,	Coos Head military reservation.....	33, 103
153, 182		Cope, Willard C.:	
to economic geology, 1916, metals and non-		nitrogen in explosives.....	598
metals except fuels.....	659	trinitrotoluene and tetranitromethylani-	
to geology and paleontology of San Juan		lin.....	128
County, N. Mex.....	277, 351	Copepods:	
Contzen, Philip, <i>v.</i> United States, etc.....	133	Lernaeidae.....	799
Convection, planetary system.....	16	parasites of fresh-water fishes.....	493
Conventions, <i>see</i> Treaties.		Copp, Peter V., charge of desertion.....	427
Conveyances, public, regulations, Panama Can-		Copper:	
al Zone.....	646	bullion, sampling.....	260, 279
Convict labor:		Geological Survey publications.....	127
manufacturing, hearings.....	414	in Alaska, 1915.....	126
manufacturing, Penitentiaries Comn. rp.....	546	in Arizona, 1915.....	350
manufacturing, report.....	508	in California, 1915.....	230
road work.....	312, 320	in Central States, 1915.....	127
Conway County bridge district, Arkansas		in Colorado, 1915.....	350
River.....	412, 497, 518	in Idaho, 1915.....	350
Cook, —, claims, hearings.....	45	in Montana, 1915.....	350
Cook, F. C., fly larvae in horse manure.....	215	in Nevada, 1915.....	437
		in New Mexico, 1915.....	277

	Page		Page
Copper—Continued.		Corn—Continued.	
in Oregon, 1915.....	230	table for converting weights of mechanical	
in Santa Rita, N. Mex., prospecting, etc.....	312,	separations into percentages of	
	352	sample analyzed.....	309, 319
in South Dakota, 1915.....	277	water requirement.....	11
in Texas, 1915.....	277	yields per acre and prices, 1866-1915....	477, 487
in Utah, 1915.....	277	<i>see also</i> Broom-corn.	
in Washington State, 1915.....	350	Corn belt:	
in Wyoming, 1915.....	277	grain farming, index.....	213
ore.....	440	growing beef cattle.....	12
production, 1916.....	779	Corn flea-beetle, <i>see</i> Desert corn flea-beetle.	
report, 1915.....	350	Corn Products Refining Company, United	
tinned sheet, structure of coating.....	640, 648	States <i>v.</i>	64, 286
Copper River and Northwestern Railway, relief.	503	Cornell, Charles T., Hidekuni Iwata <i>v.</i>	728
Copper sulphate, aqueous solutions, composition and density.....	100	Cornell University, New York State College of	
Copperopolis, Cal., topographic sheet.....	184	Agriculture, Schoharie County soil	
Copyright:		survey.....	763
decisions, 1916.....	781	Corners of public lands, restoration.....	185
in New Zealand, order in council.....	671	Coronado national forest, merging.....	796
in New Zealand, proclamation.....	547, 671	Corozal, C. Z., storehouse and dredging.....	806
law in force 1909, as amended.....	290	Corporation commissions, <i>see</i> name of place	
<i>see also</i> Copyright Office— <i>also</i> names of		where located.	
articles copyrighted.		Corporation tax act:	
Copyright Office.....	65, 134, 190,	corporations not subject to special excise	
238, 289, 362, 450, 542, 615, 671, 730,	790	tax.....	465
report, 1915-16.....	450	Internal Revenue Comr., rulings on capital-	
Coquille River:		stock tax.....	465
charts.....	18, 271	law and regulations.....	299
examination.....	803	regulations and rulings, 1916.....	554
Corals:		suits under—	
Micrabacia.....	125	Boston Terminal Co.....	466
reef-coral fauna of Carrizo Creek.....	597	Gaulley Mountain Coal Co.....	287
Corbett, L. C.:		Insurance Co. of North America.....	287, 668
annual flowering plants.....	704	Kearsarge Land Company.....	288, 554
beans.....	703	La Rose Consolidated Mines Co.....	728, 789
beautifying home grounds.....	489	Mitchell Brothers Co.....	668, 729
cucumbers.....	703	Sargent Land Company.....	288, 554
fruits and vegetables, color.....	643, 700	Sutton Land Company.....	288, 554
home fruit garden.....	94	Union Hollywood Water Co.....	683
ice-houses.....	703	Supreme Court decisions under capital-stock	
lawn soils and lawns.....	705	tax.....	374, 554
potato as truck crop.....	704	Corporations:	
propagation of plants.....	94	American, service instruction.....	755, 778
raspberries.....	489	District of Columbia, public utilities—	
school garden.....	704	balance sheets, 1915.....	50
tomatoes.....	704	closing books, etc.....	27
Corbett Tunnel, claims.....	31	<i>see also</i> Corporation tax act— <i>also</i> Corpora-	
Corbin, Mrs. C. D., relief.....	21, 38	tions Bureau.....	
Corbin, H. L., permit to purchase public lands.....	21	Corporations Bureau.....	18
Corbin, Mrs. Mary S., relief.....	21, 38	fertilizer industry, report.....	346
Corby, Ethel I., claim.....	336	<i>see also</i> Federal Trade Commission.	
Corby, Wesley B., claim.....	336	Corps of Civil Engineers, Navy, <i>see</i> Civil Engi-	
Cord, Henry B., claim.....	337	neers Corps, Navy.	
Cord, Mrs. Margaret J., claim.....	337	Corps of Engineers, Army, <i>see</i> Engineer Corps,	
Cordage, Government supplies, 1918.....	553	Army.	
Cordials, <i>see</i> Liquors.		Corpus Christi, Tex., public building.....	626
Cordilleran formations, nomenclature.....	737	Correlation:	
Cordova, Alaska, naval radio station.....	620	between rainfall of North and South Amer-	
Corea, <i>see</i> Chosen.		ica.....	16
Corinto, Nicaragua, commerce.....	325	coefficient of, measure of relationship.....	17, 96
Corky scab, <i>see</i> Powdery scab.		elementary notes on least squares.....	401
Corlett, J. W., surety of.....	520	theory applied to fattening baby-beef.....	696, 702
Corlett, Meredith G., relief.....	520, 583	Correspondence, <i>see</i> Letters.	
Corn:		Corrosion:	
acidity determinations.....	387, 398	effect on strength and ductility of brass.....	261, 273
composition, chart.....	164	electrolytic.....	89, 100
cultivation.....	94, 162	tinned sheet copper coating.....	640, 648
cultivation, farm practice.....	394	Corry, Pa., port of entry.....	459
culture in southeastern States.....	85, 94, 321	Corsica:	
energy values of maize meal.....	263, 316	commerce.....	168
freight rates.....	130, 281, 443, 536, 601	Mediterranean pilot.....	733
growing under droughty conditions.....	387, 397	Corson, Everett H., relief.....	177, 496
harvesting and storing.....	703	Cosgrove, Hugh J., claim.....	337
hybrids of <i>Zea mamosa</i> and <i>Zea tunicata</i>	759, 762	Cosgrove, Mrs. Sarah A., claim.....	337
planting method.....	703	Coshocton, Ohio, public building.....	552
pop corn for home.....	314, 703	Cosine-haversine formula:	
pop corn for market.....	703	Marcq St. Hilaire method.....	291, 617
production, illustrated lecture.....	163	Marcq St. Hilaire method, corrections.....	673
seed—		Cosna-Novitna region, Alaska.....	125, 182
germination.....	762	Cost of living:	
production.....	267	cause of high prices.....	770
selection and care.....	267	District of Columbia.....	328
shelled, official grain standards.....	162	Government publications.....	51
silage, fermentation.....	573, 574	high, conference.....	719
smuts of.....	268	high, Federal reserve act, minority views.....	502
		in cities of United States, etc.....	361

	Page		Page
Cost of living—Continued.		Cotton trade—Continued.	
Investigation of food prices—		Dutch East Indies, cotton goods in	152, 169
appropriation	528	international trade and merchandising	
appropriation, hearings	502	methods, cotton textiles	755, 767
authorizing, report	331	Cottontail rabbits, <i>see</i> Rabbits.	
manipulation of food prices	717	Cottonwood borer, article by Milliken	260, 265
<i>see also</i> Prices.		Cottrell, Daniel V., reconignment	609
Costa Rica, commerce	325	Cottrell, Mrs. Isora S., claim	433
Cottage cheese, <i>see</i> Cheese.		Couden, Henry N.: prayers, 63d Cong., to print	175
Cottle, G. F.: naval aviation observations	672	to pay	328
syphilis record	452	Coulter, John L., plantation farming	403
Cotton, J. S., growing beef cattle in corn belt		Council of National Defense	655, 718, 776
States	12	activities	655
Cotton, Joseph, claim	431	American Physicians for Medical Prepared-	
Cotton, W. E., abortion disease	641, 642	ness Com.	655
Cotton, William C., claim	431	appropriation, 1917, deficiency, hearing	771
Cotton: amount ginned, relation of weather to	579, 645	Engineering and Education Committee, 720, 778	
angular leafspot	573	personnel, subordinate committees, etc.	776
consumed, imported and exported, 1916 and		Standardization Committee	718
1915	97, 165, 221, 270, 323, 402, 492, 580, 646, 708, 765	to employ persons best adapted to its work	677
consumed, on hand, etc., 1916 and 1915	97, 165, 221, 270, 323, 402, 492, 580, 646, 708, 765	Councilor, James A., accounting system for	
cultivation, farm practice	637, 643	Indian service	780
Durango, handling and marketing	637, 643	Counselors, rank of	295
exports	19, 99, 169, 225, 272, 325, 405, 581, 709, 767	Country houses, <i>see</i> Farm-buildings.	
freight rates	58, 281, 601, 663, 725, 783	Country life: longevity	684
future delivery—		mental hygiene of rural communities, school	
appropriations, 1917	107	as factor	143, 209, 249
appropriations, 1917, hearings	333, 421	organization in rural life	6, 14
regulations and rulings, 1916	554	public health administration in rural com-	
regulations of Secretary of Agriculture	94	munities	628
regulations of Secretary of Treasury	199	Country schools: county-unit organization for rural schools	212
ginned, 1916, 1915, 1914, and 1913	165, 221, 270, 323, 324, 403, 580, 646	lessons for rural schools—	
growing under boll-weevil conditions	490	on cotton	394
importation, rules governing	263, 573	on poultry	391, 400
improvement of crop	488	on tomatoes	86, 96
improvement under weevil conditions	267	Panama-Pacific International Exposition, rural education	567, 596
industries, Massachusetts, male minors		reorganizing, San Mateo County, Cal.	152, 182
in	87, 144	report on rural education, 1916	531
lessons for rural schools	394	rural extension schools, Ireland	567, 596
lister attachment for cotton planter	576	sanitation, rural school	153, 200
market conditions in North Carolina	637, 643	supervision, rural school	638, 658
market prices and qualities	258, 267	teachers' use of farmers' bulletins—	
Pima Egyptian, tests in Salt River Valley	319	642, tomato growing	578
production, 1916	765	660, weeds	706
production and distribution, 1915-16	323	711, wood lot	491
production in California	567, 576	755, birds	577
profitable cotton farm	703	756, rye	706
red spider on	396	767, goose raising	706
sea island	477, 488	771, home-made fireless cookers	706
selling in seed, disadvantages	85, 94	779, horses, sound, how to select	706
selling in seed, losses from	258, 267	testing farm seeds in rural schools	763
statistics, to collect, etc.	24, 103	tree planting on rural school grounds	702
warehouses, system of accounts	762	Wisconsin county training schools for teach-	
Cotton belt, <i>see</i> South (U. S.).		ers	258, 276
Cotton-boll weevils, <i>see</i> Boll weevils.		Countryman, William A., Rhode Island, census	
Cotton bollworm, <i>see</i> Boll-worms.		of manufactures	766
Cotton Flat administrative site	677	County agricultural agents: Northern and Western States—	
Cotton-gins, cotton ginning information for		filing system	400
farmers	257, 267	work, 1915	269, 578
Cotton goods, <i>see</i> Cotton trade.		County fairs, live-stock classifications	757, 760
Cotton-seed: distribution, 1917	488	County training schools for teachers	258, 276
freight rates	233, 281, 783	County-unit organization for administration of	
intrinsic values	207, 217	rural schools	212
products, and their competitors	89, 393	Coupon bonds, <i>see</i> Bonds of United States.	
products, reports, preliminary	580, 646, 708, 765	Courbet, Port, chart	291
reports, preliminary	580, 646, 708, 765	Court of Claims	49,
statistics, to collect, etc.	24, 103	123, 180, 228, 274, 335, 430, 527, 593, 655, 718, 776	
Cotton-seed meal: freight rates	601	calendar, cases ready for trial	180,
northern Europe	393	336, 527, 593, 656	
Cotton-seed oil: export trade	89	cases, 1915-16	593
exports	19, 99, 169, 225, 272, 325, 405, 581, 709, 767	cases, 1915-16, index	527
freight rates	536	cases dismissed	656, 776
Cotton-seed oil cakes, northern Europe	393	cases pending, general jurisdiction, 1916	336
Cotton textile machinery, penitentiary	515	Congressional cases, 64th Cong. 1st sess.,	
Cotton trade: British India—		reports, index	180
Bengal Presidency	479, 494	Indian deprecation claims—	
Burma	755, 767	judgments	64, 539, 612
Madras Presidency	258, 272	motions to dismiss	64
Ceylon, cotton goods in	152, 169	pending	336
China, cotton goods in	261	judgments—	
		1916	75, 197, 339
		1917	625
		Indian deprecation claims	64, 539, 612
		War, Navy, and Post Office Depts.	550

	Page		Page
Court of Claims—Continued.		Cows—Continued.	
longevity pay of army officers.....	507, 508, 651	formation and management of dairy herd.....	700
mail divisor cases.....	656	Cox, David, relief.....	513, 583, 593
suits filed by Omaha Indians, hearings.....	506	Cox, H. R., controlling Canada thistles.....	268
to hear claims against Choctaw and Chickasaw Indians.....	109	Cox, Henry J.:	
to hear claims of—		cold waves.....	97
Cherokee Indians.....	425	forecasting weather and temperature, Chicago district.....	97
Chippewa Indians.....	425	frost warnings.....	97
Massachusetts.....	23	weather forecasting in United States.....	97
Osage Indians.....	330	winds, high, forecasting.....	97
Santee Indians.....	29	Cox, J. F., Lancaster County, Pa.....	163
Shoshoni Indians.....	45	Cox, J. H., wheat drying.....	320
see also, for cases printed by Court of Claims or by Justice Department, names of claimants.		Cox, William E.:	
Court of Customs Appeals.....	50, 229, 344, 528, 657	relief, hearings.....	425, 522
calendar.....	229, 344, 528, 657	relief, report.....	521
cases, adjudged, Mar. 1915-Mar. 1916.....	50	Coyote Rapids, topographic sheet.....	231
decisions.....	75,	Crabs:	
141, 198, 246, 298, 372, 464, 551, 626, 681, 740, 800	695, 696, 740	Cretaceous, South Dakota.....	623
decisions, 1908-15, digest.....	358	Inachidae and Parthenopidae.....	196
expenditures, 1916.....	312, 344	Osachila.....	196
rules, 1916.....	329	Crago, Thomas S.:	
Courts, James C., to pay widow of.....	329	reports made by—	
Courts, Mrs. Lenora M., to pay.....	329	Military Affairs Com.....	112,
Courts, Coast Guard, forms of procedure, 1916.....	373	113, 174, 415, 416, 509, 510	
Courts-martial:		Craig, Colo., topographic sheet.....	54
manual, 1916.....	388, 470	Craighead County, Ark., St. Francis River.....	413,
manual, 1917.....	745	424, 498	
manual, 1917, changes.....	747	Cramton, Louis C.:	
orders.....	66,	reports made by—	
131, 190, 230, 290, 343, 451, 542, 616, 731, 791	792	Public Lands Com.....	35, 115
orders, 1916, index-digest.....	792	Cranberries:	
Courts of inquiry, see Courts-martial.		Agriculture Dept. publications.....	267
Courts of United States:		false blossom.....	257, 267
appropriations, 1917, deficiency.....	539	Crandall, Charles T., passenger rates.....	608
China, hearings.....	410	Crandall, Elisha A., land patent.....	48, 101
competency of witnesses in Federal courts.....	449	Cranford Paving Co., United States v.....	434
decisions—		Cranston, John A., Lumber Co., misrouting.....	445
labor, 1915.....	7, 65	Crater Lake National Park:	
patents.....	534	lands, jurisdiction.....	48, 103
patents, etc., 1916.....	781	regulations, 1917.....	722
public health, prior to 1916.....	77, 153, 200	report upon, 1916.....	560
public health, 1916.....	628	Craven, Thomas T., v. United States.....	358
deputy clerk.....	413, 497	Crawford, DeWitt C., claim.....	337
liens of judgments, etc.....	45, 104	Crawford, James, railroad ties.....	726
officers, protection.....	103	Crawford, Vashti, claim.....	314, 657
power to declare acts of Congress void.....	591	Crawford, W. Wirt, claim.....	337
probation system.....	331, 411	Crawford, Mrs. William E., relief.....	525
probation system, hearings.....	32	Cream:	
register, 1917.....	669	chemical testing of.....	694, 701
see also Judges—also Circuit Courts of Appeals—Court of Claims—Court of Customs Appeals—District Courts—Judiciary Committee, House—Judiciary Committee, Senate—Justice Department—Supreme Court of United States.		freight rates.....	664
Covell, Mason W., claim.....	431	see also Milk.	
Coventry, Mrs. Alice, claim.....	337	Creameries, manufacture of cottage cheese.....	760
Coventry, John, claim.....	337	Creatin, muscle, effect of autolysis upon.....	11, 12
Covert, C. C.:		Credit:	
north Atlantic slope drainage basins, 1914.....	230	farmers, personal credit.....	703
St. Lawrence River basin, 1914.....	54	foreign.....	393
Coville, Frederick V.:		in Argentina, Brazil, Chile, and Peru.....	393
blueberry culture.....	14	to extend to foreign Governments—	
lichens and ferns, grasses and other phanerogams.....	624	law.....	649
phanerogams, ferns, and mosses.....	245	reports.....	649, 652, 653
Cowden & Cowden, to pay.....	38, 101	see also Agricultural credit.	
Cowell, S. H., United States v.....	286	Crede, Colo., topographic sheet.....	184
Cowie, G. D., precise leveling, Reno to Las Vegas, etc.....	403	Creek Indians, services of Stuart, Lewis, Gordon & Rutherford.....	522
Cowley County, Kans., soil survey.....	696, 705	Creekmore, William J., v. United States.....	358
Cowpeas.....	94	Creel, George, Public Information Com.....	679
article by H. T. Nielsen.....	217	Creel, R. H., cyanide gas for destruction of insects.....	143
Vigna sinensis, article by W. J. Morse.....	319	Creel Committee, see Public Information Committee.	
Cows:		Crescent City, Cal., chart.....	404
abortion in cattle—		Crescent Cotton Oil Co., cotton-seed.....	281
article by Eichhorn and Potter.....	396	Cress, Mrs. Cornelia, claim.....	431
facts about disease.....	611, 612	Cress, Edwin, claim.....	431
fight.....	214	Cress, W. R., United States v.....	287, 358
cow-testing associations.....	211	Cress, W. W.:	
dairy—		complement-fixation reaction.....	452
feeding.....	86, 92	gonorrhoeal proctitis.....	672
feeding, how to use bulletin.....	269, 400	Cressey, Cal., topographic sheet.....	439
influence of age on value.....	86, 93	Creswell, Charles F.:	
subject of instruction in secondary schools.....	258, 269	cotton, selling in seed, disadvantages.....	94
		cotton, selling in seed, losses.....	267
		Creswell, Mary E.:	
		canning, preserving, pickling.....	578, 764
		home demonstration work.....	578, 700
		peppers.....	491

	Page	Page
Cretaceous period:		
Brachyteropods from Two Medicine formation.....	532	
corals of genus <i>Micrabacia</i>	125	
crabs, South Dakota.....	623	
invertebrates, nonmarine, San Juan basin.....	351	
stratigraphy of Two Medicine formation.....	532	
Creveling, John L., patent.....	661	
Crew-Levick Co. v. Pennsylvania R. R.....	189, 359	
Crider, Albert F., Arkansas, geology and ground waters.....	52	
Crider, R. P., claim.....	340	
Crime and criminals:		
extradition of fugitives.....	64	
Yellowstone National Park.....	23	
Criminal code, alleged violations.....	727	
Criminal laws:		
to enforce—		
H. R. 291, hearings.....	714	
H. R. 291, law.....	769	
H. R. 291, reports.....	651, 712, 770	
S. 8148, hearings.....	589	
S. 8148, report.....	508	
Crimson clover, <i>see</i> Clover.		
Crisp County, Ga., Flint River.....	30, 104, 117	
Crittenden, E. C., photometry, "average eye".....	710	
Crittenden County, Ark., bridge approaches.....	171	
Croft, George W., relief of heirs of.....	38	
Croft, Harry W., steamer, <i>see</i> Harry W. Croft, steamer.		
Croissant, Victor G., accounting system for Indian service.....	780	
Croley, Cornelius D., claim.....	656	
Crompton, R. E. B.:		
screw gauges.....	588	
screw gauges, correction.....	640	
Cromwell, Richard O.:		
Fusarium-blight.....	573	
Xylaria root rot of apple.....	699, 700	
Cronartium, internal telia produced by.....	485, 576	
Crook national forest, proclamation.....	677	
Crop bulletin, National weather and, <i>see</i> National weather and crop bulletin.		
Crop Estimates Bureau.....	13, 93, 161, 215, 265, 317, 396, 487, 575, 642, 701, 761	
American feed stuffs.....	12	
apples.....	397	
appropriations, 1918, hearings.....	408	
report, 1916.....	317	
reports, publication.....	315	
statistics of live stock.....	11	
Crop report, Monthly, <i>see</i> Monthly crop report.		
Crops:		
bacteriological studies of soil subjected to different systems of cropping.....	159	
dry-land, water economy.....	394	
effect of fall irrigation on yields.....	753, 762	
food crops must be increased.....	641	
food production statements.....	641	
influence on bacterial activities of soil.....	699, 760	
irrigated, disposal through use of hogs.....	477, 489	
other than grain, statistics, 1915.....	6, 11	
other than grain, statistics, 1916.....	568, 573	
part played by root in production.....	531	
rabbits in relation to.....	95	
reports concerning, publication.....	315	
<i>see also</i> Agricultural products—Crop Estimates Bureau.		
Crosby, D. J., district agricultural schools.....	349	
Crosby, Oscar T., tribunal for international disputes.....	176	
Crosby, W. H.:		
bridge.....	110, 172, 178	
bridge, hearings.....	110	
Cross, James W., relief.....	408	
Cross County, Ark., St. Francis River.....	330, 333, 498	
Cross-ties, <i>see</i> Railroad ties.		
Crosser, Robert:		
reports made by—		
District of Columbia Com.....	28	
Crossett Lumber Company, silos.....	666	
Crosson, Francis M., claim.....	431	
Crosson, Mrs. Nancy P., claim.....	431	
Crotonic acid, α -Crotonic acid.....	159, 162	
Crouch, A. B., Grain Company.....	355	
Crow Indians, proposed council.....	45	
Crow Reservation:		
cereal crops.....	641	
disposal of lands.....	677	
Crow Reservation—Continued.		
opening, hearings.....	41, 425	
relief of entrymen on Huntley irrigation project.....	180, 417	
Crowder, Enoch H., statement before Military Affairs Com., H.....	33	
Crowder, T. H., lands in Mississippi.....	513	
Crowder, Thomas R., sanitation of railway cars.....	143, 200	
Crowe, F. T., & Company, pipe.....	356	
Crowley, John J., appointment.....	796	
Crown Columbia Paper Company, machinery.....	786	
Crown Willamette Paper Company, paper.....	607	
Crowngall, mechanism of tumor growth.....	395, 489	
Crows, winter roosts.....	6, 12	
Crows Landing, Cal., topographic sheet.....	439	
Croxtan, Fred C., war employment work in Ohio.....	790	
Crozier, William, statement before Appropriations Com., S.....	517	
Crude petroleum, <i>see</i> Petroleum.		
Cruelty to animals in transit, prevention.....	592	
Cruikshank & Robinson, hay.....	604	
Cruisers, <i>see</i> War-ships.		
Crum Creek, Schooner Ledge, light.....	23	
Crustaceans, parasitic isopod.....	461	
Cuba:		
amphibians and reptiles.....	799	
boots and shoes market.....	694, 709	
commerce.....	19	
commercial treaty with United States.....	462	
construction materials and machinery, markets.....	755, 767	
customs tariff.....	156	
electrical goods.....	389, 404	
hookworm infection.....	452	
mammals, bones.....	369	
money-order post offices.....	242	
monkeys, teeth.....	369	
paper, etc., markets.....	694, 710	
south coast, chart.....	291	
textiles.....	479, 494	
union with United States in present war, greeting to Cuba.....	713	
uniting efforts to those of United States in war against Germany, message from Cuba.....	649	
Cucumbers, article by L. C. Corbett.....	703	
Cudahy Packing Company:		
refrigeration.....	609	
sheep.....	610	
Culberson, Charles A.:		
reports made by—		
Judiciary Com.....	120, 426, 654	
Culebra Cut, <i>see</i> Gaillard Cut.		
Cullen, J. A., recovery of potash from alumite.....	219	
Cullen, Joseph F., electric furnace.....	185	
Cullop, William A.:		
report made by—		
Interstate and Foreign Commerce Com.....	30	
Culpeper County, Va., how the whole county demonstrated.....	6, 15	
Culpepper, Charles W., apples, blackrot fungus.....	213	
Cultra, J. L., telegraph.....	788	
Cultra, Myrtle, telegraph.....	788	
Culverts:		
designing.....	157	
freight rates.....	58, 725	
Cumberland, Md., railroad accident.....	284	
Cumberland River, bridges.....	412, 497, 518	
Cummings, Philip C., claim.....	337	
Cummings, Sherwood C., claim.....	337	
Cummins, Albert B.:		
address on W. M. Daniels.....	420	
executive sessions, notice of motion.....	421	
reports made by—		
Judiciary Com.....	426	
Manufactures Com.....	178	
Cunningham, Edwin S., Hankow, China.....	272	
Cupp, John W., relief.....	405	
Curehuo, <i>see</i> Plum curehuo—Weevils.		
Curl, W. A., railroad tickets.....	62	
Curlew, Eskimo, and its disappearance.....	72	
Curran, Mrs. Ellen, relief.....	38, 101	
Curran, Patrick, relief of widow of.....	38, 101	
Currents, aphids injurious to.....	639, 642	
Currency, <i>see</i> Currency certificates—Money—Paper money.		

	Page
Currency, Comptroller of, <i>see</i> Comptroller of Currency.	
Currency certificates, consuls.....	243
Current educational publications.....	182,
229, 276, 349, 437, 530, 596, 658, 720, 775	52
1915, index.....	778
1916, index.....	778
Currents, electric, <i>see</i> Electric currents.	
Currents, ocean.....	223
Currie, Bertha P., <i>Gomphus parvidens</i> , dragonfly.....	799
Currie, James N., <i>Aspergillus niger</i> group.....	213, 215
Currie, Rolla P., Arachnida.....	245
Curry, Charles F.: report made by— Merchant Marine and Fisheries Com.....	32
Curtice, Raymond S., Chosen.....	404
Curtis, Charles: reports made by— Indian Affairs Com.....	119
Curtis, E. W., plant growth, effect of sodium salts in soil.....	91, 162
Curtis, James, <i>v.</i> United States.....	656
Curtis, Maynie R., dwarf eggs.....	159
Curtis, R. S., <i>Eupatorium ageratoides</i>	759
Curtiss, Charles C., <i>v.</i> United States.....	656
Curtiss, Glenn H., patent appeal.....	441
Curves, frequency, of climatic phenomena.....	401, 491
Cushman, Joseph A.: Foraminifera.....	461
Miliolidae.....	799
Cushman, R. A.: <i>Syntomaspis druparum</i> , apple-seed chalcid.....	316, 318
<i>Thersitochus conotracheli</i> , parasite of plum curculio.....	91, 161
Custer national forest, administrative site.....	796
Custodians, Treasury Dept., salaries.....	108
Customs: appeals.....	71, 216, 462, 739
conference of chiefs of customs laboratories.....	373
decisions.....	75, 141, 198,
216, 298, 372, 464, 551, 626, 681, 740, 800	695, 696, 740
1908-15, digest.....	198
Jan.-June, 1916.....	141
Jan.-June, 1916, index.....	625
July-Dec. 1916.....	551
July-Dec. 1916, index.....	551
<i>see also</i> Appraisers—Tariff— <i>also</i> Court of Customs Appeals—Customs Division.	
Customs Appeals, Court of, <i>see</i> Court of Customs Appeals.	
Customs collectors, Virgin Islands.....	736
Customs Division.....	218, 373
Customs Matters, Assistant Attorney General for, <i>see</i> Attorney General, Assistant, for Custom Matters.	
Customs Service: abandoned customs stations, sale.....	463
appropriations, 1918.....	371
customs collection districts and ports of entry, changes.....	368
list of customs districts.....	141
<i>see also</i> names of ports.	
Customs stamps, <i>see</i> Revenue stamps.	
Cut-over lands, farming on.....	209, 216
Cutworms, <i>Sorosoporella uvella</i> in.....	485, 187
Cuyahoga County, Ohio, Cleveland gas field.....	597
Cuyama Valley, geology and oil prospects.....	126
Cuyuna, Minn., geology and iron ores.....	779
Cyanide gas for destruction of insects.....	113
Cybur Lumber Company, lumber.....	606
Cyclone, in perspective.....	401
<i>see also</i> Typhoons.	
Cyruipodea, <i>see</i> Gall-wasps.	
Cynodon dactylon, <i>see</i> Bermuda grass.	
Cyrkularz gorczyzcy.....	440
Da Costa, J., Chalmers, brain, concussion.....	66
Daeley, Richard, land entry.....	35, 496
Da Huff, A. Moses, relief.....	179
Daily consular and trade reports, <i>see</i> Consular reports.	
Daily postal bulletins, <i>see</i> Postal service, orders.	
Dairen, China, commerce.....	99
Dairy farms, <i>see</i> Dairying—Farms.	
Dairy officials, etc., Federal and State, directory, 1916.....	215

	Page
Dairy products: Agriculture Department publications.....	701
detection of lime.....	694, 701
exports.....	19,
99, 169, 225, 272, 325, 405, 581, 709, 767	58, 725, 783
freight rates.....	58, 725, 783
Dairying: Agriculture Department publications.....	213,
486, 488	
breeds of dairy cattle.....	700
business of dairy farms, bluegrass region.....	694, 702
community, experiment.....	568, 574, 700
cost of producing milk.....	479, 488
formation and management, dairy herd.....	700
ice houses and ice on dairy farm.....	262
in semiarid districts, etc., hearings.....	408
poultry and dairy farm.....	319
public documents.....	777
sanitary regulations, Panama City, etc.....	546
sterilizer for farm dairy utensils.....	86, 92
Dakota Indians: expenditures from permanent fund of Sioux Indians.....	318
payments to.....	103
schools on Sioux reservations.....	43-5
suits against Sioux Indians— Agard, Louis.....	539
Bachman, Fred.....	235
Douglas, George J.....	539
Garton, Ellis P.....	189
Garton, H. B.....	189
Girardot, Hippolyte.....	189
Knight, Bertie H.....	613
Knight, Joseph.....	613
Vollin, Joseph.....	670
Dall, William H.: invertebrate fauna of Oligocene beds of Flunt River.....	369
marine bivalve mollusks.....	461
mollusks of family Alectronidae.....	461
Dallas, Tex.: Chamber of Commerce, Freight Bureau Dept.....	59, 355
Federal Reserve Bank, report, 1916.....	594
rivers and harbors, 1916.....	557
Dallas and Southwestern Motorway Company, Brazos River.....	22, 41
Dallas Cooperage & Woodenware Company, staves.....	610
Daly, Charles P.: advertising, contracts, and desk efficiency.....	746
office organization and correspondence of Army.....	747
Daly, H. W., pack transportation.....	631
Daly, Hoyt & Mason, letter from.....	352
Damages: actions for death on high seas.....	45
Augusta & Savannah Steamboat Co.....	132
Swift & Company.....	62
<i>see also</i> Employers' liability and workmen's compensation.	
Damm, Henry C. A., Aix la Chapelle, Germany.....	19
Damping-off, control of, coniferous seedlings.....	390, 398
Dams, construction, reports.....	36, 499
<i>see also</i> names of rivers and places.	
Dana, Samuel T., farms, forests, and erosion.....	397, 700
Danglade, Ernest, oyster beds of Apalachicola, Fla.....	581
Daniels, Charles, claim.....	431
Daniels, Mrs. Ella C., claim.....	431
Daniels, Josephus, mastery of self.....	37
<i>see also</i> Navy Department.	
Daniels, Winthrop M., nomination.....	420, 421
Danish, <i>see</i> Denmark.	
Danish West Indies, <i>see</i> Virgin Islands.	
Darby, W. W., & Brown, grain.....	604
Darlington, Joseph J., <i>v.</i> Franklin K. Lane.....	276
Darrow, George M., dewberry culture.....	14
Darton, N. II.: Paleozoic sections in New Mexico.....	779
West (U. S.), Santa Fe route.....	54
Dasheen: recipes.....	217, 319, 398
root crop for the South.....	217
uses and culture.....	477, 489, 700

	Page
Datil national forest, boundaries.....	71
Daughters of American Revolution, National Society of, <i>see</i> National Society of Daughters of American Revolution.	
Daughters of 1812, National Society United States, <i>see</i> National Society United States Daughters of 1812.	
Daughters of the Confederacy, United, <i>see</i> United Daughters of the Confederacy.	
Dauphin Bay, channel, dredging.....	22
Dauphin Island Ry. and Harbor Co., Grant Pass.....	22
Davenport, Harry, relief of heirs.....	517
Davenport, Thomas F., claim.....	337
Davenport, William H., schooner, <i>see</i> William H. Davenport, schooner.	
Davidson, W. M., pear leaf-worm.....	318
Davidson County, N. C., soil survey.....	640, 644
Davis, A. P., report, 1915-16.....	442
Davis, Mrs. Elizabeth, relief.....	35
Davis, Foster L., United States <i>v.</i>	246, 287, 667
Davis, H. P.: dairy calves and young dairy stock.....	486
dairy cow as subject of instruction.....	269
feeding of dairy cows.....	92
Davis, J. McCan, contested election.....	28
Davis, Jane, claim.....	432
Davis, John A.: mine tunneling.....	186
tunneling, safety.....	56
Davis, John J.: Aphidoletes meridionalis, enemy of aphids.....	159, 161
Cirphis unipuncta, true army worm.....	91, 161
Davis, John K., Antung, China.....	99
Davis, L. Vincent, Washington County, Nebr. 577	
Davis, Mrs. Myrtle M., appointment.....	138
Davis, William H., mortality statistics, 1915.....	708
Davis, William M., Mount Desert.....	781
Davis & Kershaw, refund.....	21
Davidson, Austin S., claim.....	337
Dawson, Mrs. Judea G., claim.....	337
Dawson, William, jr., Rosario, Argentina.....	19, 767
Day, Isaiah N., <i>v.</i> United States.....	728
Day, J. G. & I. N., <i>v.</i> United States.....	728
Day, John, irrigation project, <i>see</i> John Day irrigation project.	
Day, John G., <i>v.</i> United States.....	728
Day, Preston C., relative humidities and vapor pressures.....	707
Daylight saving: hearings.....	774
report.....	717
Deadwood, S. Dak., topographic sheet.....	533
Deaf and dumb, schools for blind and deaf.....	596
Dealcoholized fermented beverages.....	515, 520
Dean, E. W.: gasoline, physical properties, etc., 1915.....	440
motor gasoline.....	781
petroleum, analytical distillation.....	441
Dean, H. J., surface waters of Massachusetts.....	351, 438
Dean, S. J., apples.....	280
Dean, Thomas, claim.....	431
Dean Linseed Oil Co., <i>v.</i> United States.....	539
Dearborn, Ned: domesticated silver fox.....	575
English sparrow as pest.....	265
fur farming as side line.....	486, 700
Deardorr, C. E.: Buchanan County, Mo.....	705
Dunklin County, Mo.....	95
Dearing, Charles, muscadine grape sirup.....	162
Dearing, George T., relief.....	28
Death: causes of— accuracy of certified causes.....	200, 249
manual.....	17
occupational mortality.....	695, 730
on high seas, actions for.....	45, 507
<i>see also</i> Vital statistics.	
Death duties, <i>see</i> Estate tax.	
De Barbieri & Co., relief.....	38, 101
Debates, Register of, for sale.....	435

	Page
De Borja, J. Ricardo, <i>see</i> Borja, J. Ricardo de.	
Debt: District of Columbia— application of court fines.....	588
construction, etc., of jail.....	504
report, 1916.....	250
<i>see also</i> Public debts.	
Decatur County, Ga.: Flint River.....	412, 497, 519
soil survey, to print.....	512
Decay problems, timber storage conditions.....	696, 704
Decisions: Appraisers.....	75, 141, 198, 246, 298, 372, 464, 551, 626, 681, 740, 800-
Appraisers, 1908-15, digest.....	695, 696, 740
bounty-land claims.....	124, 349, 720
capital-stock tax.....	374, 554
comptroller of Treasury— 1915-16.....	199
naval militia, Jan.-June, 1916.....	240
naval militia, July-Dec. 1916.....	545-
quarterly.....	299, 553, 742
copyright, 1916.....	781
customs.....	75, 141, 198, 246, 298, 372, 464, 551, 626, 681, 740, 800-
1908-15, digest.....	695, 696, 740
Jan.-June, 1916.....	198
Jan.-June, 1916, index.....	141
July-Dec. 1916.....	625
July-Dec. 1916, index.....	551
food inspection.....	159, 395, 641
food inspection, 40-170, title index.....	699
Geographic Board, 1890-1916.....	153, 181
Geographic Board, monthly.....	275, 346, 528, 657, 719, 777
Interior Department— pension and bounty-land claims.....	124, 349, 720
public lands, <i>v.</i> 44, 1915-16.....	124
public lands, <i>v.</i> 44, by signatures.....	52
public lands, <i>v.</i> 44, index.....	124
public lands, <i>v.</i> 44, title-page, etc.....	124
public lands, <i>v.</i> 45, by signatures.....	229, 436, 529, 658, 778
internal revenue— 1916.....	554
July-Dec. 1916, index.....	551
weekly.....	75, 141, 198, 246, 298, 372, 464, 551, 626, 681, 740, 800
I. C. C. reports— Jan.-Apr. 1916.....	130
Jan.-Apr. 1916, index.....	58
Apr.-May, 1916.....	281
Apr.-May, 1916, index.....	281
May-July, 1916.....	536
May-July, 1916, index.....	443
July-Nov. 1916.....	602
July-Nov. 1916, index.....	601
Nov. 1916-Jan. 1917.....	783
Nov. 1916-Jan. 1917, index.....	783
Judge Advocate General, Navy, 1916, digest.....	792
labor, 1915.....	7, 65
legal, for sale.....	657
mines and mining— Jan.-Apr. 1916.....	186
May-Aug. 1916.....	534
Sept.-Dec. 1916.....	722
Navy Dept., 1916, digest.....	792
patents.....	56, 128, 186, 233, 279, 353, 441, 534, 599, 661, 723, 782
patents, 1916.....	781
patents, index.....	56, 128, 186, 187, 279, 353, 441, 534, 661, 723
pensions.....	124, 349, 720
plant quarantine.....	397
public health, prior to Jan. 1916.....	77, 153, 200
public health, 1916.....	628
public lands— <i>v.</i> 44, 1915-16.....	124
<i>v.</i> 44, by signatures.....	52
<i>v.</i> 44, index.....	124
<i>v.</i> 44, title-page, etc.....	124
<i>v.</i> 45, by signatures.....	229, 436, 529, 658, 778
safety appliances, Denver & Rio Grande R. R.....	234
steamboat inspectors, appeals from.....	774

	Page		Page
Decisions—Continued.		De Lusignan, Joseph, see Lusignan, Joseph de.	
Supreme Court—		De Mercado, Charles E., see Mercado, Charles E. de.	
capital-stock tax.....	374, 554	Democratic party:	
Court of Claims cases, 1915-16.....	593	letter of President Wilson to O. W. Under-	
trade-mark, 1916.....	781	wood concerning 63d Cong.....	195
Treasury.....	75, 76, 141,	nomination for President, speeches of noti-	
	142, 197, 198, 199, 246, 248, 249, 298,	fication and acceptance.....	176
	299, 372, 374, 464, 465, 466, 551, 554,	Demopolis, Ala., meteor.....	96, 164
	626, 627, 681, 683, 740, 800, 801, 802	Demurrage:	
1908-15, digest.....	695, 696, 740	Adam, Phil. I.....	354
Jan.-June, 1916.....	198	Advance Lumber Company.....	58
Jan.-June, 1916, index.....	141	American Creosote Works.....	354
July-Dec. 1916.....	625	Boston & Albany R. R.....	725
July-Dec. 1916, index.....	551	Castner, Curran & Bullitt, Inc.....	443
Decker, John P., claim.....	337	Deere & Company.....	130
Decker, Perl D.:		Denver & Rio Grande Railroad.....	130, 354
reports made by—		Edwards & Bradford Lumber Company.....	443
Interstate and Foreign Commerce		Grand Trunk Railway of Canada.....	354
Com.....	31, 413	Herb Bros. & Martin.....	602
Decorating, spray method, dangers.....	541	Lehigh Valley Railroad.....	783
Decrees, courts of United States, Louisiana.....	104	Middle West Coal Company.....	354
Deeds:		Miller-Jackson Grain Company.....	602
District of Columbia.....	27	Philadelphica, Baltimore & Washington	
fraudulently procured from Indians, Waller		R. R.....	130
case.....	289, 297, 614	Pittsburgh & Ohio Mining Co.....	58
stamp tax.....	221	Pittsburgh Crucible Steel Co.....	354
Deer, protection, Alaska.....	92	Sanders & Barnett.....	602
Deer River, Minn., Mississippi River.....	744	Warren Godwin Lumber Co.....	536
Deere & Company, demurrage.....	130	Wattles-Fisher Coal Co.....	536
Deerlodge national forest, administrative		Demuth, George S., comb honey.....	266
site.....	71, 295	Denair, Cal., topographic sheet.....	278
Deeter, E. B., Yell County, Ark.....	399	Denatured alcohol, see Alcohol, Denatured.	
Defendant appearing in his own behalf.....	613	Dengue, prevalence, 1915.....	143
Deffenbaugh, W. S., education in smaller cities,		Denison, Ernest B., bridge.....	651, 711, 716
1916.....	530	Denison Coal Company, lease.....	407
Deflection board, model of 1905, description.....	694, 746	Denman, William, statements before Approp-	
Deford, Benjamin F., v. United States.....	358	riations Com., II., subcommittee.....	502
Deford, Thomas, v. United States.....	358	Denmark:	
Defose, Charles L., claim.....	337	commerce.....	709
Dehorning of cattle.....	160	islands sold to United States—	
Deichman, Carl F., Santos, Brazil, com-		appropriation to pay for.....	460, 462
merce.....	169, 224	cession, convention, 1916.....	421, 550
Deisch, Mrs. Maggie M., claim.....	432	cession, convention, 1916, report.....	425
Deitrick, L. L.:		cession, treaty, 1902.....	227
manual for army bakers, 1916.....	562	payment, proclamation.....	679
manual for army cooks, 1916.....	631	Dennis, S. J., storage houses for apples.....	762
Dekalb County, Mo., soil survey.....	155, 163	Dennis, William E., v. United States.....	180
De Lacy, Patrick, claim.....	337	Dennison, E. Haldeman, Norway, commerce.....	272
De Land, Fla., public building.....	464	Dent, E. J., Little Rock, Ark., rivers, etc., 1916.....	558
Delaney, John C., claim.....	337	Dent, S. Hubert, jr.:	
Delano, Frederick, United States v.....	611	reports made by—	
Delapenha, R. U., & Co., pineapples, refund. 43, 101	43, 101	Conference Com.....	500, 711, 712
Delaware:		Military Affairs Com.....	112,
alfalfa.....	319	509, 510, 589, 651, 772	
13th census reports.....	166	Dent, Wilson M., relief.....	517
fish-cultural station.....	424	Dental Corps, Navy, information concerning. 67, 191	
mail contracts.....	293, 795	Dental fountain for crew's use.....	191
post route map.....	458	Dental instruments:	
Delaware Agricultural Experiment Station.....	763	mailed from Germany, forfeiture.....	288
Delaware & Hudson boat lines.....	63	sterilization.....	554
Delaware & Hudson Company, milk.....	664	Dental Reserve Corps, Navy, information.. 67, 290	
Delaware Bay:		Dentists, Navy, information.....	67, 290
buoy list.....	767	Denton, Tex., public building.....	741
coast pilot.....	98	D'Entrecasteaux Islands, chart.....	454
examination of breakwater, etc.....	144	Denver, Colo.:	
Delaware Breakwater, chart.....	167	Federal land bank.....	422
Delaware College, New Castle County soil sur-		mint, contingent appropriation.....	742
vey.....	763	postal service.....	619
Delaware, Lackawanna and Western Railroad:		public building.....	141
contractors' outfits.....	443	school property, sale.....	430, 497
v. United States.....	133, 235	weather and temperature forecasting dist. 97	
Delaware Railroad, bridge.....	413, 423, 498	Denver & Interurban Railway:	
Delaware River:		telegraphers.....	285
bridges.....	327, 330, 333, 412, 423, 497	v. United States.....	285
buoy list.....	767	Denver & Rio Grande Railroad:	
fish hatchery.....	44	beer.....	442
preliminary examination and survey.....	378	coal.....	443
water front at Philadelphia, chart.....	168	demurrage.....	130, 354
De Leon, Perry M., statement before Military		employees, hours of service.....	62
Affairs Com., S.....	179	litigation.....	62, 234, 354
Delevan, Cal., topographic sheet.....	660	machinery.....	606
Dellinger, J. H.:		safety appliances.....	234
calculation of Planck's constant C ₂	101, 582	sulphuric acid.....	132
electric and magnetic units.....	225, 582	wheat.....	611, 785
Dellinger, J. W., relief.....	38	Denver Live Stock Commission Company.....	443
Delphinium simplex and its immediate allies.....	245	Department stores, New York City.....	175
Delta County, Colo., apples.....	575		

	Page	Page
Departments, <i>see</i> Executive Departments.		
De Pass, Eliot A., <i>see</i> Pass, Eliot A. de.		
Dependencies, <i>see</i> Territories.		
Depositories, <i>see</i> Public moneys.		
Depping, C. W.:		
gangosa.....	191	
gunshot wound of kidney.....	191	
megacolon.....	672	
Deputy clerks of United States courts, <i>see</i> Clerks of United States courts.		
Deputy collectors of internal revenue, <i>see</i> Internal revenue collectors.		
Deputy marshals, Kansas City, Kans.....	171	
Derr, H. B., winter barley.....	703	
Derrick, B. B.:		
Cambria County, Pa.....	577	
Wake County, N. C.....	15	
Wayne County, N. C.....	219	
Deseret Water, Oil and Irrigation Co.....	435, 447	
Desert corn flea-beetle.....	481, 487	
Desert lands:		
dairying and live-stock production in semi- arid districts, etc., hearings.....	408	
emmer for semiarid regions.....	703	
entries.....	584	
entries and proofs, statutes, etc.....	231	
entry on reclamation withdrawals.....	417	
protection of entrants who enter military service.....	772	
public, streams, etc., discovery.....	105	
reclamation of arid lands—		
laws, etc.....	185	
national.....	280	
to promote.....	45, 105	
relief of entrymen.....	513	
Designs:		
registration of, hearings.....	524	
registration of, report.....	113	
<i>see also</i> Official gazette.		
Desk efficiency.....	746	
Desmognathus, <i>see</i> Salamanders.		
Des Moines, Iowa:		
business men and bankers, meeting, May, 1917.....	773	
plan.....	780	
Des Moines Gas Company, petroleum tar.....	446	
Detention barracks, <i>see</i> Prisons.		
Detonation:		
gases, intoxication by.....	191	
sensitiveness of trinitrotoluene and tetra- methylamin.....	128	
Detroit, Mich.:		
customs district 38.....	460	
National Council of Primary Educ.....	530	
public building.....	141, 681	
rivers and harbors, 1916.....	557	
water pollution, hearings.....	624	
Detroit River, chart.....	745	
Deutsch, Mrs. Ernestine, claim.....	337	
Deutsch, Frank J., relief.....	39, 101	
Deutsch, William, claim.....	337	
Devereaux, William C., tornado at Cincinnati, Ohio, Mar. 1917.....	764	
Devol, George H., claim.....	431	
Devries, Ralph P., comparison of 5 methods used to measure hardness.....	170	
Dew, psychrometric tables for obtaining temperature of dew-point.....	579	
Dewalt, Arthur G.:		
reports made by—		
Interstate and Foreign Commerce Com. 31, 110, 330, 412, 413		
Dewberry, culture.....	5, 14	
Dewey, George:		
death, President's message.....	459	
memory of, flag at half-mast, etc.....	459	
Dewey, Lyster H., hemp hurds.....	217	
Dextrose, saccharimetric normal weight and specific rotation.....	212, 225, 582	
Diamond, James, relief.....	26	
Diamond Lake, topographic sheet.....	780	
Diamond Lumber Company, logs.....	605	
Dairies, use for farm accounts.....	396	
Diatraea, larval characters and distribution., 11, 13		
Dickerman, Watson B., relief.....	517	
Dickey, J. B. R., Frederick County, Va.....	15	
Dickey County, N. Dak., soil survey.....	392, 399	
Dickinson, Clement C.:		
report made by—		
Ways and Means Com.....	36	
Dickinson, N. Dak., public building.....	198	
Dickover, Erle R., Dairen, China.....	99	
Dicks, Thomas A., patent extension.....	174	
Dickson, William, surgical operations.....	160	
Dictionaries, <i>see</i> subject, and name of language.		
Diederichs, H., mufflers for aeronautic engines. 615		
Dies, Martin:		
reports made by—		
Claims Com.....	408, 409	
Diet:		
cheese in.....	95, 269	
dietary standards, chart.....	164	
mutton in.....	220	
pellagra, value of dietary treatment.....	77, 249	
<i>see also</i> Food—Nutrition.		
Dietsman, Apollinaris, v. United States, etc....	235	
Dietsman, Marie L., v. United States, etc.....	236	
Digestibility:		
of fats, animal.....	569, 578	
of fats, vegetable.....	480, 491	
of grain sorghums.....	480, 491	
of hard palates of cattle.....	11, 95	
of millet.....	638, 645	
of young veal.....	11, 16	
Digestive organs:		
of cattle, diseases.....	160	
of horses, diseases.....	264	
Diggs, Maury I., v. United States.....	235	
Digitalis, wild American, activity of.....	628	
Dilatometer method, measurement of moisture in soil.....	485	
Dill, C. C.:		
reports made by—		
Indian Affairs Com.....	29	
Public Lands Com.....	115	
Diller, J. S.:		
asbestos.....	658	
chromite.....	659	
talc and soapstone.....	660	
Dillon, Charles H.:		
reports made by—		
Interstate and Foreign Commerce Com.....	31, 330, 413	
Dilmore, Adell C., claim.....	337	
Dilworth, Dwight P., v. United States. 228, 431, 667		
Dimmick, John M., relief.....	26	
Dinding Channel, chart.....	192	
Dinding Islands, chart.....	192	
Dines, William H., local circulation of atmos- phere.....	16	
Dingler, W. T., relief.....	503	
Dingley tariff act, Porto Rico.....	448	
Dinsmore, A. F., Louisiana, map.....	55	
Dinsmore, Marion G., demurrage.....	130	
Dinsmore, T. M., & Company, demurrage.....	130	
Dinwiddie, Erwin C., statement before Terri- tories Com., H.....	115	
Dioxid, hydrogen, quality.....	314	
Diphtheria:		
laboratory diagnosis.....	300	
prevalence, 1915.....	143, 200, 249	
prevalence, 1916.....	684, 742	
Diplomatic and consular service.....	140, 370, 549	
appointments and promotions.....	140, 549, 624	
appropriations—		
1917.....	22	
1918, hearings.....	410, 422	
1918, law.....	584	
1918, reports.....	329, 422, 499	
emergencies.....	680	
changes in foreign service.....	370, 462	
China, post allowances, 1918.....	462	
laws relating to diplomatic intercourse.....	516	
Petrogard, Russia, embassy.....	549	
purchase of embassy, legation, etc.....	410	
rank of counselors.....	295	
<i>see also</i> Consuls.		
Diplomatic list.....	73,	
140, 196, 245, 296, 370, 462, 549, 624, 680, 738, 800		
Dips:		
lime-sulphur, chemical composition....	310, 317	
sheep tick, eradication by dipping.....	760	
Diptera, Microdon, from nests of ants.....	245	
Direct legislation, <i>see</i> Referendum.		

	Page
Directories:	
Animal Industry Bureau.....	92, 264
Army.....	144, 250, 300, 377, 467, 556, 629, 685, 743
bird protection, officials, etc., 1916.....	92
Congressional—	
biographical, to 64th Cong., to print.....	511
official, 64th Cong. 2d sess.....	327, 496
official, 65th Cong. 1st sess.....	648
vest pocket, 64th Cong. 2d sess.....	501
vest pocket, 65th Cong. 1st sess.....	712
educational, 1916-17.....	389, 437
Filipino students in United States, 1917.....	804
Hawaiian Department.....	744
health officers, city.....	143
Navy and Marine Corps.....	67,
135, 191, 239, 290, 364, 453, 544, 616	
Dirt test, milk, comparison of bacterial count with.....	87, 92
Disability benefit fund, employers who have established, list.....	289
Disappearing gun-carriages, see Gun mounts.	
Disbursements, see Accounts—also names of Departments, etc.	
Disbursing officers:	
Army, relief.....	471
checks.....	198
Discharge:	
Army, alteration, etc., of certificate.....	427
Navy, alteration, etc., of certificate.....	427
Navy, furloughs to enlisted men.....	731
Disciplinary barracks:	
Alcatraz Island, report, 1916.....	377
Fort Jay (Governors Island), report, 1916.....	377
Fort Leavenworth, appropriation, 1918.....	380, 471
Fort Leavenworth, report, 1916.....	377
Discrimination, carriers, hearings.....	110
Diseases:	
ear, in the service.....	452
Government publications.....	275
how miner can avoid.....	127
in Florida, notification of.....	684
incident to submarine duty.....	452
nomenclature, 1916.....	153, 199
nomenclature, list of grades, etc.....	616
occupational—	
anthrax, article by J. B. Andrews.....	614
anthrax, article by W. H. Rand.....	65, 133
cotton industries, Mass.....	87, 144
prevention, among Indians, 1916.....	348
<i>see also names and classes of diseases.</i>	
Diseases of animals:	
animal disease and our food supply.....	6, 12
cattle, special report on.....	160
fundamental principles.....	264
horse, special report on.....	257, 264, 486
poultry diseases.....	214
<i>see also names of diseases.</i>	
Diseases of plants:	
Agriculture Dept. publications.....	14
cabbages.....	267
enfermedades del café en Puerto Rico.....	96
ginseng.....	5, 14
<i>see also names of diseases.</i>	
Disinfection and disinfectants:	
common disinfectants.....	264
Hammond, Standish & Co.....	443
liquid disinfectant, formula.....	143
list of disinfectants to meet war conditions.....	776
stables, methods of disinfecting.....	701
Dissertations, academic, American doctoral dissertations, 1915.....	450
Distances, estimating at sea, in fog, etc.....	793
Distillation, grain for distilling purposes, hearings.....	652, 715, 716
<i>see also Wood distillation.</i>	
Distilled spirits, see Liquors.	
Distilleries:	
assignment of storekeeper-gaugers.....	554
fruit-brandy, construction.....	801
Distillers of brandy from grape cheese.....	248
District attorneys:	
regulations as to alien enemies.....	666
Rhode Island.....	32
South Carolina, western district.....	111, 171
District Courts:	
at Anderson, S. C.....	111, 171
at Jamestown, N. Dak.....	22
forms and rules, etc., of Federal courts.....	426
of Georgia, change.....	331

	Page
District Courts—Continued.	
of Maine.....	120, 171
of Mississippi, judge.....	507
of North Dakota.....	22
of South Carolina.....	111, 171
of Texas—	
central judicial district.....	120
judge.....	331, 584
northern judicial district.....	414, 426, 507, 584
<i>see also Courts of United States.</i>	
District judges, see Judges.	
District of Columbia.....	50,
123, 180, 229, 275, 344, 434, 528, 594, 718	
appropriations—	
1916, deficiency.....	180
1917, deficiency.....	434
1917, hearings.....	37
1917, law.....	171
1917, reports.....	37, 106, 173
1918, deficiency.....	718
1918, hearings.....	408, 517
1918, law.....	584
1918, reports.....	329, 499, 500, 517, 586
Aqueduct Bridge (new)—	
construction, appropriation (H. doc. 1995).....	467
limit of cost.....	555
report on construction of Key Bridge.....	556
Aqueduct Bridge (old)—	
removal.....	555
report upon repairs.....	536
Army officers—	
Asbury, Francis, memorial, hearings.....	111, 508
assessor, report, 1916.....	344
auctions, frauds.....	27, 118, 171
auditor, report, 1916.....	344
bank deposits, unclaimed.....	27
banking laws.....	373
Buchanan, James, statue.....	334, 714
building association laws.....	373
cartage costs in city of Washington.....	646
Cemetery of White's Tabernacle.....	27, 520
central heating, lighting and power plant, preparation of plan.....	227
Charities Board, report, 1916.....	344
Children's Guardians Board, report, 1916.....	344
coal yard.....	550
code, to amend, hearings.....	174
commissioners, report, 1916.....	275, 344, 345
community forums—	
explanation of bill.....	530
reports.....	27, 118
contingent expenses, 1916.....	345
cost of living.....	328
debt—	
application of court fines.....	588
construction, etc., of jail.....	504
report, 1916.....	250
deeds.....	27
documents relating to, for sale.....	435
Dupont, Samuel F., memorial.....	414
East Potomac Park, development.....	79
Education Board, report, 1916.....	344, 345
Engineer Dept., report, 1916.....	344, 345
Ericsson, John, memorial.....	32, 120, 171, 451
Excise Board, report, 1916.....	345
express companies.....	28, 103, 118
extortion, protection against.....	504
financial relations with United States.....	587
Fire Dept., report, 1916.....	345
flag, desecration, etc.....	118, 497
Health Dept., report, 1916.....	344
highway bridge, appropriation, 1918.....	803
home guard, rifles, etc.....	714, 769
insane, writs of lunacy.....	528
Insurance Dept., report, 1915.....	275
intermarriage of whites and negroes, hearings.....	588
Juvenile Court, to amend act to create.....	801
Kosciuszko, Tadeusz, statue.....	512
land titles, of United States.....	274
land titles, to squares 612 and 613.....	555
laws—	
banking and building associations.....	373
63d Cong. 3d sess., index.....	520
64th Cong. 1st sess.....	229
longitude of Washington.....	68
McClellan, George B., statue.....	509
Marine Corps officers.....	364

	Page
District of Columbia—Continued.	
meteorological summary, 1916.....	579
monuments, etc., report on, 1916.....	561
Municipal Court.....	528
naval officers.....	364
negroes, intermarriage and separate accommodations in street cars, hearings.....	588
Petworth School.....	434
Piney Branch Road.....	28
Playgrounds Dept., report, 1916.....	345
podiatry, to regulate practice.....	716
points of historic interest.....	773
Police Court, court fines, in United States cases.....	588
Police Department—	
estimates, 1918.....	345
report, 1916.....	345
salaries.....	28
street railway crossing policemen.....	108
post route map.....	458
postal service of Washington, D. C.....	707
primary traverse, 1913-15.....	183
prohibition—	
hearings.....	504, 588
law.....	584, 587
reports.....	504, 590
Public Library, report, 1916.....	345
Public Utilities Commission—	
appropriation, 1916, deficiency.....	594
appropriations, 1917, deficiency.....	345
balance sheets of utilities, 1915.....	50
Chesapeake & Potomac Telephone Co. 719	
express companies.....	28, 103, 118
Georgetown Gas Light Co.....	719
Potomac Electric Power Co.....	719
report, 1915.....	123
Washington and Maryland Ry. 28, 105,	108
Washington Gas Light Co.....	719
Washington-Virginia Ry.....	28, 105, 118
public utilities corporations, balance sheets, 1915.....	50
public utilities corporations, closing books, etc.....	27
Pulaski, Count Casimir, statue.....	512
recorder of deeds, appropriations, 1917.....	345
reformatory, Lorton, Va., report, 1916.....	345
register of wills, appointment.....	424
rivers, etc., 1916.....	557
school buildings as community forums—	
explanation of bill.....	530
reports.....	27, 118
schools.....	51, 345, 434
sinking fund, report, 1916.....	250
street-railroads—	
municipal ownership, report.....	28
municipal ownership, views of minority.....	108
negroes in street cars, hearings.....	588
streets, improvements.....	37
streets, opening, assessments.....	28
Supreme Court—	
additional justices.....	111
appropriation, 1917.....	359
court fines in United States cases.....	588
trial calendar, 1916.....	180
tax collector, report, 1916.....	345
teachers, retirement, hearing.....	520
teachers, retirement, report.....	520
telephone, Government monopoly, hearings.....	410, 504
topographic sheet.....	598
Union Station, appropriation.....	144
Washington Aqueduct—	
deficiency appropriation.....	560
report, 1916.....	557
Washington Aqueduct filtration plant.....	557
Washington Asylum and Jail—	
construction, etc., of jail, debt.....	504
report, 1916.....	346
Washington Navy-Yard—	
appropriation, 1918.....	543
industrial accidents.....	191
water front.....	227
weather and temperature forecasts, Washington dist.....	97
Weights, Measures, and Markets Dept., report, 1916.....	346
Wheatley School.....	51

	Page
District of Columbia—Continued.	
Wilson Normal School—	
convention at, address of President.....	70
convention at, proceedings.....	479, 541
convention at, program.....	65
Woodburn School, appropriation, 1918.....	345
workhouse, report, 1916.....	346
see also other headings beginning District of Columbia—also names of associations, conferences, railroads, etc.	
District of Columbia, Commission to Investigate Title of United States to Lands in.....	274
final report.....	274
District of Columbia Committee, House:	
hearings.....	410, 504, 588
reports.....	27, 28, 108, 504, 505, 588
views of minority.....	108
District of Columbia Committee, Senate:	
calendar.....	43, 118, 178, 424, 520, 716
hearing.....	520
reports.....	43, 118, 424, 520, 716
Ditches, rights of way, public lands.....	523, 585
Ditewig, George:	
Federal inspection of meats.....	12
meat-inspection service.....	574, 700
Diving manual.....	259, 290
Divining rod, history of water witching.....	572, 597
Divorce:	
statistics, instructions to agents.....	765
statistics, to collect, etc.....	329
Dixon, Gideon, v. George W. Goethals.....	188
Dixon, H. M., farming in Sumter County, Ga. 488	
Dixon, Lincoln:	
report made by—	
Ways and Means Com.....	515
Dixon, Mont., land patent.....	418
Dixon Entrance, harbors, chart.....	18
Dock-charges, Duluth.....	725
Dock false-worm, apple pest.....	390, 396
Dock workers, New York City.....	175
Docks, see Dry-docks.	
Docks, Bureau of Yards and, see Yards and Docks Bureau.	
Doctoral dissertations, see Dissertations.	
Doctors, see Physicians—Surgeons.	
Document catalogue.....	124
Documentary stamps, see Revenue stamps.	
Documents, see Congressional documents—Government publications.	
Documents Division, Library of Congress.....	66,
238, 290, 362, 542, 671, 790	
Documents Office.....	51, 124, 181,
229, 275, 347, 435, 528, 595, 657, 719, 777	
appropriations, 1917, deficiencies.....	657
appropriations, 1918.....	657
report, 1916.....	347, 435
Dodds, Ethan L., bridge.....	651, 711, 716
Dodge, Mrs. Elizabeth M., relief.....	39, 101
Dodge, Mrs. Florence J., claim.....	337
Dodge, Jonas G., claim.....	337
Dogfish Bay, see Liberty Bay.	
Dolan Fruit Company, bananas.....	662
Dole, Richard B.:	
Arkansas, ground waters.....	52
mineral waters, 1915.....	277
Domain, Eminent, see Eminent domain.	
Domestic Commerce Bureau, Foreign and, see Foreign and Domestic Commerce Bureau.	
Domestic science, see Home economics.	
Dominian, Leon, linguistic areas in Europe... 73	
Dominican Customs Receivership.....	804
report, 1916.....	804
Dominican Republic:	
birds from Santo Domingo.....	368
commerce, 1916.....	804
commerce, articles by C. M. J. von Zielinski.....	19, 709, 549
customs, convention.....	369
mammals, bones from Santo Domingo.....	452
marines in Santo Domingo.....	404
Donald, G. K., Maracaibo, Venezuela, commerce.....	325
Donaldson, C., Limon, Costa Rica.....	325
Donaldson, N. C.:	
cereal experiments at Judith Basin station.....	217

	Page
Donaldson, N. C.—Continued.	
grains for Montana dry lands.....	162
Doneghue, R. C.:	
DeKalb County, Mo.....	163
Dickey County, N. Dak.....	399
Donnelly, Mrs. Frances E., claim.....	337
Donnelly, Robert H. M., claim.....	432
Donnelly, Thomas, claim.....	337
Don't Know How, Dakota Indian, <i>see</i> How, D. K.	
Dooly County, Ga., Flint River.....	22, 41, 104
Door-guards, freight rates.....	663
Dorchester County, S. C., soil survey.....	392, 399
Doremus, Frank E.:	
reports made by—	
Interstate and Foreign Commerce Com.	31, 330, 411
Dorland, C. R., potatoes, handling, grading, and marketing.....	267
Dorr, Clarence J., claim.....	718
Dorr, George B., Mount Desert.....	781
Dorr, Joseph B., claim of heirs.....	718
Dorranceton, Pa., bridge.....	110, 172, 178
Dorset, Marion:	
hog cholera.....	160
John Reichel and H. J. Shore <i>v.</i>	396
some common disinfectants.....	264
Dorsett, P. H.:	
navel orange of Bahia, etc.....	489
plant-introduction gardens.....	576, 700
Dorsey, E. M., W. A. Trogler and F. W. Keitel <i>v.</i>	669
Dorsey, H. S., W. A. Trogler and F. W. Keitel <i>v.</i>	669
Dorsey, W. Roderick, Libya, commerce.....	224
Dosage in roentgenotherapy.....	67
Dot and dash code, Navy, synopsis.....	616
Doty, S. W.:	
marketing live stock and meats.....	213
marketing live stock in the South.....	702
Doty, William F., Bahamas, commerce.....	325
Dougherty, P. W., express.....	663
Douglas, George J., <i>v.</i> United States, etc.....	539
Douglas, Ariz., public building.....	626
Douglas, Fort, training camp.....	103, 120
Douglas fir:	
properties, etc.....	572
ships, specifications.....	737
Douglass, Andrew E., twilight phenomena in Arizona.....	401, 492
Dourine, article by J. R. Mohler.....	264
Dover, England, tide, spring and neap rate.....	794
Dover Strait, and southern approaches, Eng- lish Channel, chart.....	674
Dowagiac, Mich., public building.....	298, 741
Dowd, John, entry of.....	49, 101
Downs, John, <i>v.</i> United States.....	337, 447, 667
Downey, George E., <i>see</i> Comptroller of Treasury.	
Dows, John, land patent.....	21
Doyle, C. B., still palms, Colombia.....	245
Doyle, Emanuel J., <i>v.</i> Mitchell Brothers Co. 668,	729
Doyle, Felix X., to pay.....	587
Doyle, John, relief.....	427
Doyle, Michael J., to pay administrator.....	587
Drafting, military, <i>see</i> Military service.	
Drafting room regulations, Ordnance Dept.....	251
Drafting supplies, Government supplies, 1918.....	553
Draftsmen:	
Ordnance Dept., drafting force.....	381
State Dept., officers to aid drafting work.....	620
Drag-bars, freight rates.....	355
Dragon-flies:	
new species, <i>Gomphus parvidens</i>	799
notes on <i>Odonata</i>	738
Dragoo, C. H., Wright's solution in conjunc- tion with argyrol.....	672
Dragoo, Larney W., relief.....	408
Drags, road drag, and how it is used.....	489
Drain-tiles, freight rates.....	602
Drainage:	
Agriculture Dept. publications, etc.....	161
canals and ditches through public lands, 523,	585
farm, economy.....	90
Government publications.....	719
in Lincoln County, Okla.....	171
in Minnesota.....	35, 115, 172
irrigated shale land.....	637, 643
tile, on farm.....	320
Drake, Lyman D., jr., relief.....	409

	Page
Dramatic compositions:	
copyrighted.....	65, 134, 190, 238, 290, 362, 450, 615, 730, 790
copyrighted, 1916, index, etc.....	671
Drane, Frank H., claim.....	399
Drane, Mary P., claim.....	50
Draper, Mrs. E. Anna, appointment.....	796
Draper, W. F., convict labor for road work.....	320
Drawbacks, refunded under tariff act, 1914, 1915, and 1916.....	197
Drawings:	
copyrighted.....	134, 290, 615, 730
submission to Ordnance Dept.....	251
Drayage, <i>see</i> Cartage.	
Dredges, documenting as vessels of United States, hearings.....	32
Dreher, Julius D., Colon, Panama.....	272
Dresden, Germany, commerce.....	19
Dress, <i>see</i> Clothing.	
Dressmaking as trade in Massachusetts....	260, 289
Drew administrative site.....	547
Drewes Sugar Company.....	787
Drexel aerological station.....	321, 645
Dreyfus Brothers, confectionery.....	443, 662
Dried fruit:	
composition, chart.....	164
use.....	394
Drill:	
automatic machine rifle, 1915, changes....	202
automatic machine rifle, 1915, corrected to Apr. 1917.....	754, 806
cavalry regulations—	
1916.....	478, 562
1916, changes.....	806
automatic machine rifle, 1915, changes, 202	
automatic machine rifle, 1915, corrected to Apr. 1917.....	754, 806
coast artillery regulations, 1914, changes, 302, 687	
field artillery regulations—	
1916.....	80, 146, 202, 472
1916, changes.....	747
1917, 6-in. howitzer.....	743, 754, 803
infantry regulations—	
1911.....	80, 310, 381, 562, 687
1911, changes, 80, 146, 252, 310, 381, 562, 687, 806	
automatic machine rifle, 1915, changes, 202	
automatic machine rifle, 1915, corrected to Apr. 1917.....	754, 806
sanitary troops, Army, regulations, 1914....	746
sanitary troops, Army, regulations, 1914, changes.....	747
Drinker, Henry S., water-power development. 516	
Drinking fountains, at Univ. of Minn.....	742
Drinking water on interstate carriers.....	249, 375, 681
Drop forging book.....	732
Drought, intensities, graphic method of repre- senting, etc.....	401
Droughty conditions, corn growing under.....	387, 397
Drowning, saving, and restoring apparently drowned.....	210, 247
Drugs:	
action under pathological conditions.....	701
administering medicines to horses.....	264
administration of medicines to cattle.....	160
American medicinal barks.....	157
Federal and State officials, 1916.....	215
Government supplies.....	683
habit-forming—	
laws, 1914-15.....	77
narcotic content to be indicated.....	199
quantity of liquid preparations.....	248
judgments under food and drugs act.....	93,
160, 215, 265, 487, 575, 701, 761	
judgments under food and drugs act, deci- sion affirming.....	763
list of staple medical and surgical supplies... 776	
manufacture for Army, Navy, etc., hearings 775	
Pharmacopoeia of United States and Na- tional formulary.....	249, 466
Pharmacopoeia of United States and Na- tional formulary, changes.....	570, 628
State officials, manual.....	215
technical studies.....	314
to increase revenue, hearings.....	118
variation in purity and strength, con- trol.....	143, 199
weeds used in medicine.....	763
<i>see also</i> Medicines, Proprietary.	

	Page		Page
Dry-docks, Panama Canal, rules for docking vessels.....	241	Duties, <i>see</i> Customs—Tariff—also names of articles imported.	
Dry farming:		Duval, Laurel, grain in Argentina.....	14
Agriculture Dept. publications.....	576	Duvel, J. W. T., germination of seed corn.....	762
crops, water economy.....	394	Dwarf broom corn, <i>see</i> Broom-corn.	
grains for dry lands of central Oregon.....	693, 703	Dwarf hegari.....	319
grains for Montana dry lands.....	162	Dwellings, <i>see</i> Houses—Housing problem.	
Great Basin, Agriculture Dept. publications.....	319	Dyar, Harrison G.:	
growing grain on Idaho dry farms.....	310, 319	Arachnida.....	245
Dry-goods, <i>see</i> Textiles.		Lepidoptera from Mexico.....	245
Dry kilns, <i>see</i> Kilns.		Dyckman, Barney H., claim.....	337
Dry-matter content of grain, cottonseed, etc., intrinsic values.....	207, 217	Dye, John W., Cape Town, British South Africa.....	169
Dry Straits, examination, etc.....	744	Dyer, D. C., cold storage butter.....	159, 160
Drying, theory, application to dry kilns.....	571, 576	Dyes and dyeing:	
Drying fruits and vegetables in home.....	754, 759	artificial dyestuffs, foreign imports and domestic production, 1913-14.....	258, 272
Dublin, Louis I.:		freight rates.....	58
causes of death by occupation.....	730	osage orange waste.....	5, 93
sickness survey of North Carolina.....	249, 300	rates of duty on dyestuffs.....	197
Dubois, Pa., public building.....	198	to increase revenue on dyestuffs, hearings.....	118
Dubois, Pa., bridge.....	31, 105, 117	Eager, George E., Barmen, Germany.....	168
Duchesne, Utah, land patent.....	22	Eagle, U. S. S., surveys, 1913-16.....	792
Ducker, Orlando, statement before Public Health and National Quarantine Com.....	122	Eaker, Felix G., United States, etc.....	527
Ducks:		Eakin, Henry M.:	
foods, wild-duck.....	569, 574	Cosna-Nowitna region.....	125, 182
raising.....	92, 700	Yukon-Kowikuk region.....	277
ruddy, secondary sexual characters.....	549	Ear Mountain administrative site.....	243
Duffy, James, relief.....	179	Early County, Ga., district courts.....	331
Dugan, Thomas J., claim.....	337	Earnshaw, Frank L., game laws, 1916.....	215
Duggan, John, relief.....	112, 170	Ears:	
Duggar, B. M., mushrooms.....	217	disease in the service.....	452
Dullhagen, Isaac, claim.....	776	of cattle, diseases of.....	160
Duluth, Minn., rivers and harbors, 1916.....	557	of sheep.....	91
Duluth Log Company, poles.....	665	Earth resistance and its relation to electrolysis of underground structures.....	20
Dumb, <i>see</i> Deaf and dumb.		Earthquakes:	
Dunbeath Harbor, Scotland, chart.....	793	in Alabama, Oct. 18, 1916, article by Finch.....	491, 579
Duncalf, Frederic, kingdom of Jerusalem.....	548, 623	in Alabama, Oct. 18, 1916, article by Hopkins.....	491, 579
Duncan, Harry L., patent appeal.....	232	in Marsica.....	72
Duncan gas field.....	126	in Missouri.....	765
Dunedin agency, New Zealand, commerce.....	647	in United States, 1916.....	491
Dunihue, Charles H., claim.....	337	Earthworms, in National Museum, Lumbricidae.....	549
Dunklin County, Mo., soil survey.....	88, 95	Earwig, European, and its control.....	756, 761
Dunlevy Packing Company, cleaning.....	662	East:	
Dunlop, Andrew M., relief.....	26	American hardware, far Eastern markets.....	569, 551
Dunlop, J. P.:		influences of oriental environment in kingdom of Jerusalem.....	548, 623
gold and silver, 1915.....	597	lumber markets of near East.....	481, 491
metals and ores, 1914 and 1915.....	351	routes of oriental trade.....	548, 623
metals, secondary, 1915.....	53	United States and the Orient, hearings.....	410
silver, copper, lead, and zinc, Central States, 1915.....	127	East (U. S.):	
Duna, Arthur W., social studies in secondary education.....	276	goldenrod.....	245
Dunn, Emmett R., salamanders.....	799	grapes, chemical composition.....	309, 317
Dunn, James R., <i>Lo Pong v.</i>	358	moles.....	760
Dunnage allowances, Nashville Lumbermen's Club.....	444	rye, culture.....	207, 218
Dunnwald, T. J., Wisconsin, north-central, reconnaissance soil survey.....	219	rye, culture, teachers' use of bulletin.....	706
Dunwoody, J. A., United States.....	758	timber storage conditions in Eastern States.....	696, 704
Duplicating machines, Government supplies, 1918.....	553	woodlots, farm.....	753, 762
Duplin County, N. C., quarantine.....	485	East Atlantic pilot.....	364, 544
du Pont, Henry A.:		East Chicago, Ind., bridge.....	22
reports made by—		East Indies, <i>see</i> Malay Archipelago.	
Military Affairs Com., 46, 47, 426, 427, 523, 524		East Orange, N. J., public building.....	247, 626
Dupont, Samuel F., memorial.....	414, 586	East Potomac Park, D. C., development.....	79
Du Pont de Nemours, E. I., Powder Company:		East River, chart.....	18
ashes.....	600	East St. Louis, Ill., public building.....	372, 801
explosives.....	784	East Washington Heights Traction Railroad, report, 1916.....	501
freight rates.....	355	Eastern afterglow, explanations.....	401
shocks.....	63	Eastern & Western Lumber Company.....	283
Du Pont Wholesale Grocery Co., flour.....	444	Eastern Dispensary and Casualty Hospital, D. C., report, 1916.....	345
Durango, Mexico, commerce.....	99	Eastern Mediterranean and early civilization in Europe.....	548, 622
Durant, Okla., public building.....	682	Eastern Oregon Dry-Farming Substation.....	567, 576
Durban, British South Africa, commerce.....	169	Eastern Shore of Virginia Produce Exchange:	
Dust:		potatoes.....	131
explosions and fires in grain separators.....	85, 92	vegetables.....	63
injurious, in steel works.....	570, 598	Eastern States, <i>see</i> East (U. S.).	
prevention and road preservation.....	268	Eastern Texas Railroad:	
Dutch, <i>see</i> Malay Archipelago—Netherlands.		freight rates.....	663
Dutch East Indies, <i>see</i> Malay Archipelago.		r. Railroad Commission of Texas, etc.....	281, 287
Dutch West Indies, <i>see</i> West Indies.		Eastern Transportation Company, relief.....	39, 101
Dutcher, George M., Napoleonic studies.....	548, 623		

	Page		Page
Eastman, Charles A., statement before Indian Affairs Com., H.	109	Education Bureau—Continued.	
Eastman, Charles R., fossil fishes.	623	report, 1916, introduction.	530
Eastman, Gardiner L., relief.	46, 415, 496	statement of cour. of education, 1916.	350
Easton, John M., claim.	337	Education Committee:	
Easton, Walter S., claim.	337	clerk.	173
Eastport, Me., port of entry.	797	report.	174
Eaton, W. E., Hospital Corps, reorganization.	191	Education Department, to create.	174
Eckliiff, Charles C., to reimburse.	329	Education Department, Porto Rico, <i>see</i> Porto Rico.	
Eckmann, E. C., Bitterroot Valley.	399	Educational boards, foundations, and associations, 1916.	530
Eclipses, total eclipse of the sun, June 8, 1918.	733	Edwards, Charles J., <i>v.</i> Henry P. Keith.	447
Economic circulars, Fisheries Bureau.	210.	Edwards, Clement S., Acapulco, Mexico.	99
224, 311, 325, 569, 572, 581, 695, 708, 709, 766		Edwards, Henry, alias, <i>see</i> Hanman, Sylvester.	
Economic geology, Contributions to, <i>see</i> Contributions.		Edwards, Junius D.:	
Economy Fuse & Manufacturing Co. <i>v.</i> Underwriters' Laboratories, Inc.	326	gas density.	765
Eddington, A. S., Sir David Gill (1843-1914).	73	specific gravity balance for gases.	495
Edgerton, Mrs. Matilda D., claim.	432	Edwards, Marion T., appointment.	71
Edgerton, William H., claim.	432	Edwards, R. W., sorghum, Great Plains.	94
Edible oils:		Edwards & Bradford Lumber Co., demurrage.	443
Mediterranean district.	156	Eel River, examination.	629
northern Europe.	89	Eel-worms, sugar-beet, control of nematode.	390, 398
Editorial Conference of Business Papers of United States of America.	717	Efficiency:	
Edmond, Nellie M., passenger rates.	608	desk efficiency.	746
Edmonds, George W.:		effect of atmospheric conditions upon.	541
reports made by—		efficiency systems and labor.	175
Claims Com. 25, 26, 408, 409, 410, 503, 504		Efficiency Bureau.	346, 594
statement before Immigration and Naturalization Com. 588		report, 1913-16.	346, 594
Edmonds, Grace L., claim.	339	Effusion method of determining gas density.	758, 768
Education:		Eggplant tortoise beetle.	210, 215
cities—		Eggs:	
larger cities, 1916.	530	and their value as food.	390, 400
smaller cities, 1916.	530	composition, chart.	164
cooperative, Engineering College, Cincinnati University.	480, 530	dwarf.	159
directory, educational, 1916-17.	389, 437	egg-candling device.	93
engineering.	530	freight rates.	783
extension, 1916.	530	Government supplies.	683
for the home.	314	production, Agric. Dept. publications.	701
foreign countries, article by A. T. Smith.	530	production, in winter.	396
foreign countries, statistical summaries.	530	Egypt, commerce.	272
in Germany and in United States.	90	Egyptian cotton, <i>see</i> Cotton.	
in Russia.	531	Egyptian wheat, <i>see</i> Shallow.	
in Washington State, survey.	389, 437	Eiehorn, Adolph:	
in Wyoming, survey.	389, 437	anthrax serum.	395, 396
international aspects.	116	contagious abortion of cattle.	396
legislation, 1916.	531	diseases of generative organs of cattle.	160
negro, applied knowledge.	182	glanders and farcy.	760
of aliens, public facilities.	152, 182	special report on diseases of horse.	264, 486
of early childhood, list of books.	389, 436	tuberculosis, complement fixation.	395, 396
of immigrants, fundamental standards.	531	Eight-Hour Commission.	434
publications on.	182,	Eight-hour day:	
229, 276, 349, 437, 530, 596, 658, 720, 778		laws.	154, 173
publications on, 1915, index.	52	suspension—	
publications on, 1916, index.	778	Agriculture Dept.	677
survey, 1916, by E. F. Buchner.	530	navy-yards.	621
survey, 1916, by W. C. Ryan, jr.	530	ordnance contracts, etc.	797
Territories, 1916.	531	War Dept.	736
<i>see also</i> Agricultural education—Business education—Colleges and universities—Elementary education—Home education—Military education—Montessori method—Professional education—Schools, and references—Teachers, Training of—Technical education—Vocational education— <i>also</i> headings beginning Education, Educational, and School.		<i>see also</i> Railroad employees.	
Education, higher, <i>see</i> Colleges and universities.		Eiler, Lewis, claim.	337
Education and Engineering Committee.	720, 778	Einstein, Julia, claim.	432
Education and Labor Committee, reports.	43, 424	Eitel Friedrich, Prinz, German vessel, <i>see</i> Prinz Eitel Friedrich, German vessel.	
Education Association, National, <i>see</i> National Education Association.		Ekholm, Nils, air temperatures at Swedish stations.	645
Education Board, D. C., report, 1916.	344, 345	Ela, Arthur J., Gulf of Mexico.	167
Education Board, General, <i>see</i> General Education Board.		Elder, Alexander H., brief of.	285
Education Bureau.	52,	Eldorado national forest, recreation map.	266
124, 182, 229, 276, 349, 436, 529, 596, 658, 720, 778		Eldred Milling Company, switching charges.	538
Alaska, work, 1914-15.	480, 529	Eldridge, Fannie C., claim.	431
Norton Bay Reservation, lands.	460, 547	Eldridge, M. O., economic surveys of county highway improvement.	218
publications, available.	124, 229, 531	Elections:	
relationship to private organizations.	437	corrupt—	
report, 1915.	85	Adams County, Ohio.	515
report, 1916.	85, 437, 531	Gradwell case.	287, 297, 539
		Haubly case.	287, 297, 539
		O'Toole case.	288, 371, 539
		documents relating to, for sale.	435
		<i>see also</i> Campaign funds—Contested elections—Elections Committee, No. 1, etc.	
		Elections Committee, No. 1, reports.	28
		Elections Committee, No. 3:	
		hearings.	108
		reports.	410
		Electric apparatus:	
		bituminous coal mines.	388, 446
		fees for electric testing.	313, 326

	Page		Page
Electric apparatus—Continued.		Elliott, Howard, speech.....	717
for traveling egg collectors.....	93	Elliott, Perry, production of sugar.....	487
freight rates.....	281	Elliott, Mrs. Sarah E., relief.....	177, 496
in Cuba, electrical goods.....	389, 404	Elms, Arthur J., diving rod.....	597
in Porto Rico, electrical goods.....	569, 581	Ellis, G. D., to pay.....	587
national electrical safety code.....	313, 326	Ellis, Wilnot F., free-air data in Hawaiian Islands.....	645, 707
Electric Boat Company v. United States.....	776	Ellis Island:	
Electric cables, <i>see</i> Cables, Submarine.		appropriation.....	190
Electric currents:		conditions, hearings.....	109, 590
electrolytic corrosion.....	\$9, 100	conditions, reports.....	109, 514
galvanometers for use in alternating-cur- rent measurements.....	482, 495	hospital facilities, use of.....	74
Electric furnaces:		line inspection.....	212
in metallurgical work.....	185	Elm River, N. Dak., bridge.....	42, 105
iron and steel making.....	127	Elmira, Cal., topographic sheet.....	722
Electric lamps:		Elmore, Brame & Company, misrouting.....	607
incandescent, Government supplies, 1917..	248	Elmore County, Ala., Tallapoosa River. 330, 499, 520	
incandescent, Government supplies, 1918..	553	El Paso, Tex.:	
photometric comparison of tungsten lamps. 100		public building.....	682
Electric lighting:		typhus fever, prevention.....	555
District of Columbia, preparation of plan..	227	Eltinge, Le Roy:	
Hawaii.....	22	cavalry, notes on.....	802
Electric power:		studies in minor tactics.....	802
development in United States.....	93	Elyria, Ohio, public building.....	142
Hawaii.....	22	Embankments, fortification appropriation bill, 1918, hearings.....	408
Electric power stations, District of Columbia, preparation of plan.....	227	Embar formation, central Wyoming.....	350
Electric railroads:		Embargo:	
accounting classifications, interpreta- tions.....	756, 783	list of references.....	541
track leakage.....	\$9, 100	Prudential Oil Corporation.....	663
<i>see also</i> Street-railroads.		Embassies, foreign, <i>see</i> Diplomatic and con- sular service.	
Electric resistance, earth resistance and its rela- tion to electrolysis, etc.....	20	Embezzlement, charge of, F. L. Davis.. 246, 287, 667	
Electric testing laboratory, system of remote control.....	211, 225, 582	Emden, R., radiation equilibrium and atmos- pheric radiation.....	220, 269
Electric trucks, <i>see</i> Automobiles.		Emergencies, <i>see</i> First aid.	
Electric units:		Emergency Fleet Corporation, <i>see</i> Shipping Board Emergency Fleet Corpora- tion.	
and standards.....	211, 225	Emergency Hospital, D. C., report, 1916.....	344
international system.....	212, 225, 582	Emergency Peace Federation, hearings.....	588
Electrical accidents in mines.....	185	Emergency revenue act: regulations and rulings, 1916.....	554
Electrical Division of The Panama Canal, <i>see</i> Panama Canal (zone).		special tax on bankers.....	683
Electrical safety code, national, examination, trial, and constructive criticism 313, 326		Emerson, Alexander M., v. W. E. Sweetser.....	667
Electrical supplies, Government, 1918.....	553	Emerson, W. B.:	
Electricity:		acetylene flame, energy in visible spectrum .	405
electric service standards.....	\$6, 100	glasses for protecting eyes.....	710
publications on, for sale.....	181	Emery, Bird, Thayer Realty Company.....	64
<i>see also</i> headings beginning Electric and Electro.		Emigration, <i>see</i> Immigration and emigration.	
Electrode, hydrogen, acidity and adsorption in soils as measured by.....	213, 214	Eminent domain: condemnation of lands for military pur- poses.....	772, 774
Electrolysis:		power of the States.....	739
earth resistance and its relation to.....	20	Emissivity of filaments of tungsten.....	758, 768
electrolytic corrosion.....	\$9, 100	Ehley, Warren E.:	
surveys, methods of making.....	\$9, 100	sand-lime brick.....	582
Electrolytic method of silver cleaning.....	211, 220	stucco and plaster construction.....	495
Electrotyping, solutions, regulation of.....	8, 20	Emmer, grain for semiarid regions.....	703
Elementary education:		Emmet, Boris, profit sharing.....	541
1916.....	530	Emmons, William H., ore deposits.....	659, 779
adjustment between kindergarten and first grade.....	531	Employees, <i>see</i> Government officials and employees—Labor and laboring classes—Railroad employees— <i>also</i> name of Department, bureau, etc., where employed.	
flower growing, elementary grades.....	530	Employees' Compensation Commission: appropriation.....	190, 541
teachers' use of farmers' bulletins—		to create (H. R. 15316).....	43, 171, 173
642, tomato growing.....	578	Employees' welfare: British munition factories, welfare work..	695, 730
660, weeds.....	706	value of welfare supervision.....	361
711, wood lot.....	491	work, list of employers.....	541
755, birds.....	577	Employers:	
756, rye.....	706	establishment of welfare work.....	541
767, goose raising.....	706	value of welfare supervision.....	361
779, horses, sound, how to select.....	706	Employers' liability and workmen's compen- sation: employees of Alaskan Engineering Comm... 243	
808, how to select foods.....	644	Government officials and employees.. 43, 171, 173	
use of activities in elementary school.....	530	Government officials and employees, Panama Canal.....	195
Elementary education circular.....	530	Government publications.....	51
Elements:		industrial accident compensation.....	226
evolution of.....	73	laws.....	226, 571, 615
of atomic weight, melting points.....	226	list of employers who have disability bene- fit fund.....	289
Elgin, Joliet & Eastern Ry., misrouting.....	356	Employment, public work, State regulation....	615
Eliot, Charles, coast of Maine.....	781		
Elizabeth, Ill., geologic atlas.....	53		
Elizabeth Lake, Cal., topographic sheet.....	721		
Elk, refuge, Wyoming.....	139		
Elkin, R. C., claim.....	134		
Elkins, Stephen B., v. United States.....	180,		
	228, 431, 539, 612		
Elkins, W. Va., public building.....	247, 741		
Elkins act, violation of.....	288		
Ellendale district, Nye County, Nev.....	230, 659		

Page	Page
Employment agencies, <i>see</i> Labor exchanges.....	
Employment and unemployment series..... 65, 133,	
190, 289, 450	
Employment certificates, New York system 639, 670	
Employment Managers' Assoc. of Boston... 260, 289	
Employment managers' conference, proceedings, 1916..... 88, 133	
Employment offices and unemployment..... 175	
Employment Service, Women and Girls' Division..... 289	
Emulsification, resistance of oil to..... 482, 495	
Enamel of teeth, mottled..... 249, 259, 300	
Enameled ware, Indian service, 1918..... 780	
Endothia parasitica and related species.... 390, 398	
Energy, <i>see</i> Force and energy.	
Engineer Corps, Army:	
administration, elements..... 745	
engineer training manual..... 745, 754, 804	
engineer unit accountability equipment manual, 1916..... 377	
intensive training and mobilization for war..... 745	
laws affecting, 64th Cong. 1st sess..... 558	
lieutenants..... 301, 743	
officers, rank, duties, etc..... 145, 250, 559, 686	
officers, retired..... 769, 772	
relation to Coast and Geodetic Survey..... 223	
Engineer Department, Army..... 78, 144, 201, 250,	
301, 378, 468, 556, 629, 685, 744, 803	
anchorage grounds, Chicago, Ill., prepared by chief of engineers..... 200	
appropriation..... 144	
circulars..... 78, 250, 468, 557, 629, 685, 803	
claims..... 467, 555	
clerical force, appropriation, 1918..... 468	
forms, use..... 804	
orders, general..... 250, 378, 630, 744, 803	
orders, general, index, etc..... 559	
orders, special... 78, 145, 301, 469, 559, 686, 744, 803	
proposals for material, etc., abstract..... 560	
report, 1916..... 377, 378	
reports, 1866-1912, index..... 359	
Engineer Department, D. C., report, 1916.. 344, 345	
Engineer Enlisted Reserve Corps, qualifications..... 744	
Engineer field manual..... 388, 468	
addenda and errata..... 557	
Engineer Officers' Reserve Corps:	
optional training..... 745	
personal equipment..... 630	
Engineer-physicist:	
reports on accidents—	
Hoffman, Ill..... 234	
Iser, Tex..... 608	
York Road, Pa..... 131	
Engineer training manual..... 745, 754, 804	
Engineer Troops Board..... 557	
Engineering:	
education..... 530	
how engineering may help farm life..... 6, 15	
supplies, Government, 1918..... 553	
<i>see also</i> Military engineering.	
Engineering, Steam, Bureau of, <i>see</i> Steam Engineering Bureau.	
Engineering and Education Committee, colleges and universities during the war..... 720	
Engineering Board memorandum..... 727	
Engineering College, Cincinnati University 480, 530	
Engineering Department of California, Morgan Hill..... 597	
Engineering section, Valuation Division, instructions..... 234, 286	
Engineers:	
civilian, on river and harbor work, 1916.... 468	
Navy, ensigns..... 290	
<i>see also</i> Engineer Corps, Army—Engineer Department, Army—Engineer Department, D. C.	
Engineers, Civil, American Society of, <i>see</i> American Society of Civil Engineers.	
Engineers Board..... 745, 804	
Engineers Corps, Navy, <i>see</i> Civil Engineers Corps, Navy.	
Engines, <i>see</i> Gas and oil engines.	
England, <i>see</i> Great Britain.	
Engle, C. C., Camden County, N. J..... 644	
Engle, William H., misprint, <i>see</i> Ingle, William H.	
Engle, N. Mex., right of way..... 22	
Englert, Arthur W., relief..... 503	
English, Walter A., geology and oil prospects of Cuyama Valley..... 126	
English sparrow as pest..... 265	
Engraving:	
competitive with American industry, limiting activities of certain officers, etc... 111	
competitive with American industry, limiting activities of certain officers, etc., hearings..... 174	
Government supplies, 1918..... 553	
Engraving and Printing Bureau... 248, 373, 742, 801	
appropriations—	
1917, deficiency, estimates.... 373, 463, 801	
1917, deficiency, hearings..... 588	
1918, estimates, additional..... 463	
1918, hearings..... 588	
employees, hearings..... 502	
printers' assistants..... 742	
report, 1916..... 248	
Enlisted Force of Medical Department:	
appropriation for Hospital Dept., 1917..... 79	
drill regulations and service manual for sanitary troops, Army, 1914..... 746	
drill regulations and service manual for sanitary troops, Army, 1914, changes..... 747	
enlistments..... 470	
Enlisted Reserve Corps, Army, regulations.... 472	
<i>see also</i> headings—beginning Engineer—Medical—Ordnance—Quartermaster—Signal.	
Enlistment, <i>see</i> Recruiting and enlistment.	
Enloe, Isaac N., claim..... 718	
Ennes, Mrs. Sallie B., claim..... 431	
Ennis, C. C., azimuths..... 67	
Enrolled Bills Committee, House:	
additional clerks..... 501	
assistant clerk..... 649	
Ensigns:	
appointment of warrant officers..... 732	
engineering duty..... 290	
Enteric fever, <i>see</i> Typhoid fever.	
Enterprise Manufacturing Co., reparation..... 132	
Entomology, <i>see</i> Insects— <i>also</i> Entomology Bureau.	
Entomology Bureau.... 13, 93, 161, 215, 265, 318, 396,	
487, 575, 642, 702, 761	
alfalfa seed production..... 762	
appropriations, 1918, hearings..... 408	
land at Forest Grove, Oreg..... 411	
peaches, spraying..... 162, 704	
report, 1916..... 396	
Entries of land, <i>see</i> Desert lands—Public lands.	
Entriken, Emmett W., relief..... 39, 503	
Enzian, Charles, copper, Santa Rita, N. Mex... 352	
Enzymes, plant, influence on corn silage.... 573, 574	
Eocene period:	
floras of southeastern North America.... 87, 125	
fossiliferous deposits of Wilcox group at Meridian, Miss..... 779	
Eoff, J. R., American grapes..... 317	
Eopolucci, Mrs. Annie, appointment..... 736	
Ephemeris of the sun and Polaris, 1917..... 352	
Epidemics, <i>see</i> Contagious diseases— <i>also</i> names of diseases.	
Epiphragmophora traskii group..... 370	
Epiphyllum and its allies..... 245	
Equality, Ill., topographic sheet..... 54	
Equipment manuals, <i>see</i> Manuals.	
Equipment shops building, Post Office Dept.. 241	
Equitable Surety Company, revocation of authority..... 625	
Equity, Courts of, <i>see</i> Courts of United States—District Courts.	
Equus lambei, <i>see</i> Horses.	
Erdelmeyer, Frank, claim..... 432	
Erdman act, <i>see</i> Railroad employees.	
Erfurt, Germany, commerce..... 168	
Eriesson, John, memorial..... 32, 120, 171, 451	
Erie, Lake:	
anemometer records..... 765	
buoy list..... 582	
Erie Railroad:	
contractors' outfits..... 443	

	Page		Page
Erie Railroad—Continued.		European War, 1914—	
door-guards.....	663	Great Britain—	
Erlanger, Baroness Marguerite M. S. d', to admit to citizenship.....	505, 521, 583	employment of women, etc., during the war.....	695, 730
Erni, C. P., White County, Ind.....	490	English railways under war conditions.....	717
Erosion:		Hamburg, Germany, naval hospital experience.....	66
farm lands, prevention by terracing.....	637, 643	Lithuanians, relief.....	29, 195
farms, forests and.....	397, 568, 700	neutrality problems.....	649
hill lands, preventing.....	706	Ruthenians, relief.....	505, 521, 586, 622
Erwin, Mrs. Mary A. L., portrait of Howell Cobb.....	509	Syrians, relief.....	44, 195
Escambia River, examination.....	744	trade agreements abroad.....	37, 74
Esch, John J.:		United States—	
reports made by—		address of President to his fellow countrymen.....	641, 676
Interstate and Foreign Commerce Com. 31, 412, 506, 507, 650, 651		alien enemies in United States.....	666
Esch, P., intoxication by detonation and explosion gases.....	191	bonds to meet war expenditures, law.....	649
Eskimo curlaw, <i>see</i> Curlew, Eskimo.		bonds to meet war expenditures, reports.....	649, 652, 653
Esmond, Mrs. Frankie M., claim.....	337	brewing during the war, hearing.....	715
Esmond, Friend S., claim.....	337	British Parliament resolutions.....	738
Esparta, steamship, relief of owners.....	39, 329, 496, 776	colleges and universities, work of.....	720, 778
Espionage, <i>see</i> Spies.		congratulations from Roumania.....	712
Estate tax:		declaration of war, address advising.....	676, 798
beneficiaries coming into possession of property.....	374	declaration of war, law.....	649
duties of heirs, donees, etc.....	684	declaration of war, proclamation.....	678
extracts from act.....	199	declaration of war, reports.....	650, 653
income earned after decedent's death.....	374	educational institutions during the war.....	720
law and regulations.....	374	financing the war.....	715
property passing under power of appointment.....	684	German and Austrian vessels in ports of.....	494, 714
regulations and rulings, 1916.....	554	how the war came to America.....	797
taxable transfers.....	374	neutrality, proclamations.....	195
30-day notice, representatives of nonresidents.....	466	President to take vessel of any nation at war with.....	711, 714
United States bonds not excluded.....	627	President's Flag day address.....	796
Estimates Board:		registration day.....	736
to create, consideration.....	419	revenue to defray expenses, hearings.....	774
to create, reports.....	35, 331	revenue to defray expenses, report.....	715
Estimates of appropriations, <i>see</i> Appropriations—also special subject of appropriations or Department or bureau submitting them.		severance of diplomatic relations with Germany.....	547
Ethnobotany of Tewa Indians.....	196	trading with the enemy, hearings.....	771
Ethnogeography of Tewa Indians.....	139	trading with the enemy, report.....	771
Ethnology Bureau.....	139, 196, 549, 623, 680	United States at war.....	758, 790
publications.....	680	war employment work in Ohio.....	790
report, 1907-08, 29th.....	139	<i>see also</i> Military service.	
report, 1909-10, 31st.....	549	European War series, <i>see</i> "White book."	
Eubor, Joseph, relief.....	46	Europeans in United States, Government publications.....	347
Euglobulin, transformation of pseudoglobulin.....	573, 574	Evans, G. H., Lumber Company, bills of lading.....	662
Eulogies:		Evans, Henry R., educational boards, etc., 1916.....	530
Goulden, Joseph A.....	711	Evans, M. W., alfalfa seed production.....	762
Witherspoon, Samuel A.....	496, 583	Evans, Otto L., appointment.....	621
Eulophidae, descriptions.....	245	Evans, R. C., relief.....	38, 101
Eupatorium ageratoides, cause of trembles.....	759	Evans, Walter, retirement of circuit and district judges.....	421
Eureka, Ill., Farmer's State Bank, relief.....	39, 101	Evansville, Ind., public building.....	741
Eureka Nevada Railway, beer.....	442	Evaporation:	
Eureka Springs, Ark.:		current observations by Weather Bureau.....	491, 579
geologic atlas.....	507	of moisture from soil.....	316
public building.....	298	Evening schools, <i>see</i> Continuation schools.	
Europe:		Everdingen, E. van, propagation of sound in atmosphere.....	17
archive buildings, inspection.....	22	Everett Harbor, chart.....	167
central, strategic map.....	155	Evermann, Barton W., fishes of east Tennessee.....	168
climate, so-called change.....	96, 164	Evvard, John M., rape for silage.....	11, 12
cottonseed products and their competitors.....	89, 393	Ewes' milk, fat content and growth of lambs.....	395
early civilization.....	548, 622	Ewing, Thomas:	
housing in.....	516	litigation—	
linguistic areas.....	73	Barrett Manufacturing Company.....	232
military organizations sent to, civilian employees.....	736	Fowler Car Company.....	235, 371, 447, 667
<i>see also</i> European War, 1914—		Schutte, August E.....	232
European earwig and its control.....	756, 761	<i>see also</i> Patent Office.	
European War, 1914—:		Ewing, W. W., construction materials and machinery in Cuba.....	767
allens, restrictions.....	588	Examinations:	
Armenians, relief.....	109, 195	civil service—	
Canada, labor conditions.....	790	announcements, etc.....	17, 97, 163, 221, 270, 322, 402, 492, 579, 646, 707, 765
Cuba—		manual, 1914.....	17
greetings from United States.....	713	manual, 1917.....	492
message to United States.....	649	noncompetitive.....	677
France—		lieutenants, Army.....	301, 377, 743
army, supply organization.....	806	Military Academy.....	144
transportation at the front.....	747	Naval Academy.....	67, 732
		postmaster.....	323

Page	Page
Examining surgeons, <i>see</i> Surgeons.	
Excelsior, freight rates.....	281, 784
Exchange Service, International, <i>see</i> International Exchange Service.	
Excise Board, D. C., report, 1916.....	345
Excreta, <i>see</i> Feces.	
Executive, <i>see</i> President of United States.	
Executive calendars, <i>see</i> names of committees.	
Executive Council, Porto Rico, <i>see</i> Porto Rico.	
Executive Department of The Panama Canal, <i>see</i> Panama Canal (zone).	
Executive Departments:	
coordinating work of Labor Dept.....	449
counterfeiting seal.....	508
<i>see also</i> Appropriations—Government offices—Government officials and employees— <i>also</i> names of Departments.	
Executive sessions, Senate, rules.....	421
Exemptions of Federal employees from civil service requirements, 1885-1916.....	221
Exercise, muscular, effects on normal pigs....	699
Exhaust-gas poisoning, gasoline engine.....	541
Exhibitions:	
Government service, D. C., 1917.....	411
Government service, D. C., 1917, hearings..	411
of chautauques, etc., exemption from special tax.....	627
<i>see also</i> names of exhibitions or places where located.	
Expeditions, <i>see</i> names of expeditions.	
Expenditures, <i>see</i> Accounts—Finance— <i>also</i> names of Departments, etc.	
Expenditures in Treasury Department Committee, House:	
hearings.....	109
report.....	108
Expenditures on Public Buildings Committee, House:	
hearings.....	28
report.....	410
Experiment station record.....	15,
95, 219, 321, 400, 490, 578, 644, 764	
abstract.....	16, 163, 321, 400, 578, 706
index number.....	163, 706
Experiment stations, <i>see</i> Agricultural experiment stations.	
Experiment Stations Office, milk, care of and use in home.....	317, 701
<i>see also</i> States Relations Service.	
Explorations, Government publications.....	51
Explosions:	
dust, grain separators in Pacific Northwest.....	85, 92
gases, intoxication by.....	191
Explosives:	
coal-tar products used in.....	55
for field artillery officers.....	393
freight rates.....	784
interstate transportation, Horn case.....	448
making, industrial poisons used....	541, 756, 790
mine accidents, coal-mine.....	55
mine accidents, metal mining.....	55
Mines Bureau publications.....	55, 56, 185
nitrogen, determination of.....	572, 598
permissible, list. 55, 56, 128, 186, 232, 533, 598,	661
production, 1915.....	55
publications, for sale.....	435
regulation of use, etc., of—	
H. R. 3633, hearings.....	714
H. R. 3932, hearing.....	775
H. R. 3932, report.....	714
shipment and storage, hearings.....	110
use and misuse in coal mining.....	279
Exports, <i>see</i> Commerce—Imports and exports—Tariff— <i>also</i> names of articles exported.	
Expositions, <i>see</i> Exhibitions, and references.	
Express:	
Fairmont Creamery Company.....	725
rates.....	663
Express companies:	
accounting classifications, interpretations.	391,
District of Columbia.....	28, 103, 118
Extension bulletin, Hawaii Agricultural Experiment Station.....	578
Extension education, 1916.....	530
Extension notes, Hawaii Agricultural Experiment Station.....	578
Extortion, District of Columbia, protection against.....	504
Extracts, infundibular, relative value, etc..	570, 628
Extradition of fugitives from United States....	64
Eyemouth, England, chart.....	674
Eyes:	
glasses for protecting.....	697, 710
of cattle, diseases.....	160
of horses, diseases.....	264
Fabrics, <i>see</i> Textiles.	
Fagan, Margaret M., gall wasps and parasitic cynipids.....	799
Faget, F. M., cyanide gas for destruction of insects.....	143
Failor, Benjamin M., claim.....	337
Failor, Mrs. Sarah J., claim.....	337
Failure of brass.....	261, 273, 392, 405
Fairbank, H. S., convict labor for road work....	320
Fairfax County, Va., soil survey.....	757, 763
Fairmont Creamery Company:	
express.....	725
petroleum.....	665
Fairport fisheries biological station.....	18, 493
Fairs, <i>see</i> Exhibitions, and references.	
Falk, Eugene L., bridge.....	172, 178
Fall army-worms, or grass worms, and their control.....	312, 318
Fallon, Nev., Soda Lakes investigation.....	133
Falls City, Nebr., public building.....	464
False blossom of cultivated cranberry.....	257, 267
False chinch bug and measures for controlling it.....	210, 215
False date palms, Florida Keys.....	245
Fans, mechanical, fumigating gases.....	742
Far East, <i>see</i> East.	
Farcy, article by R. S. Huidekoper.....	760
Fargo, N. Dak., public building, hearings.....	114
Farley, Theodore:	
relief, hearings.....	425, 522
relief, report.....	521
Farm animals, <i>see</i> Cattle.	
Farm-buildings:	
modern conveniences for farm home.....	269
publications on homes.....	435
use of house, value to farm families.....	257, 266
Farm colonies, national colonization bill, hearings.....	32, 414
Farm credit, <i>see</i> Agricultural credit.	
Farm-drainage, <i>see</i> Drainage.	
Farm-houses, <i>see</i> Farm-buildings.	
Farm implements and machinery:	
Argentina.....	208, 224
Brazil.....	755, 767
Chile and Peru.....	755, 767
day's work, western New York.....	154, 161
freight rates.....	444, 602
Government supplies of agricultural implements, 1918.....	780
minor articles.....	693, 702
Farm labor:	
day's work, western New York.....	154, 161
labor requirements on dairy farms, influence of milking machines.....	258, 266
plan for handling problem.....	753, 761
seasonal distribution, Chester County, Pa.....	639, 642
Farm loan act, <i>see</i> Agricultural credit—Federal farm loan act.	
Farm loan associations, <i>see</i> National farm loan associations.	
Farm Loan Board, <i>see</i> Federal Farm Loan Bureau.	
Farm loan bonds, <i>see</i> Federal farm loan bonds.	
Farm Loan Bureau, <i>see</i> Federal Farm Loan Bureau.	
Farm loan primer.....	248, 374, 627
Farm machinery, <i>see</i> Farm implements and machinery.	
Farm management:	
blue grass region, farming.....	477, 488
business of 10 dairy farms.....	694, 702
muck-land farms.....	209, 216
publications, for sale.....	435
study of farming in Sumter County, Ga.....	480, 483
survey method of research.....	637, 642
<i>see also</i> Farm Management Office.	

	Page		Page
Farm Management Office.....	13, 93,	Farms—Continued.	
161, 216, 266, 318, 396, 487, 575, 642, 702, 761		tile drainage on.....	320
appropriations, 1918, hearings.....	408	tinning, etc., repair work for.....	164
cotton cultivation, farm practice.....	643	truck, renting in New Jersey.....	152, 161
growing beef cattle.....	12	unprofitable acres.....	6, 13
report, 1916.....	318	value to farm families of food, fuel, and use	
summary of American agriculture.....	13	of house.....	257, 266
Farm products, <i>see</i> Agricultural products.		vegetable gardens.....	645
Farmers:		waste land and wasted land.....	152, 161
cotton ginning information.....	257, 267	water supply, plumbing, and sewage dis-	
Federal farm loan act, benefits, article by		posal for country homes.....	157
C. W. Thompson.....	480, 488	windbreak as asset.....	637, 643
Federal farm loan act, benefits, article by		women—	
T. J. Walsh.....	116	domestic needs.....	156
horse-breeding suggestions.....	757, 760	economic needs.....	156
how Hawaii helps farmers market produce.....	6, 16	educational needs.....	156
how seed testing helps.....	6, 14	social and labor needs.....	155
income.....	5, 13	wood lots, status and value.....	753, 762
meeting halfway.....	478, 485, 700	Farrell, F. D.:	
mutual fire insurance.....	478, 488, 700	agriculture on reclamation projects....	397, 700
mutual fire insurance, organization of com-		effect of fall irrigation.....	762
pany.....	693, 703	irrigated pastures for northern reclamation	
national farm loan association.....	142, 627	projects.....	14
personal credit, how to improve.....	703	Farrell, George E.:	
President of United States appeals to you....	641	home canning, common difficulties.....	219
value to farm families of food, etc.....	257, 266	home canning club work, recipes....	95, 163, 644
Farmers and Merchants Bank, Headland, Ala.,		mother-daughter home canning club and	
relief.....	520	vacation canning club.....	163
Farmers' bulletins:		soups and meats, canning.....	96, 400, 645
available for distribution..	95, 320, 399, 644, 763	Farrieri, <i>see</i> Horseshoeing.	
for sale.....	435	Farrington, Frederic E., educating alien.....	182
indexes, etc.—		Farrior, Dolley, appointment.....	459
626-650.....	320	Farrow, Edward S., relief.....	112
651-675.....	644	Fassig, Oliver L., tropical rains.....	96, 165
676-700.....	644	Fast Walker, Dakota Indian, relief.....	522
list, classified by subjects.....	320	Fath, A. E., Billings, Okla., anticlinal fold....	53
list, complete to Oct. 15, 1916.....	268	Fatigue:	
of interest to city residents.....	95	effect of atmospheric conditions upon.....	541
<i>see also</i> subjects of bulletins.		in British munition factories.....	670, 695
Farmers Lumber Company, cement.....	443	Fats:	
Farmers' reading course.....	515	and their economical use in home.....	311, 321
Farmers' State Bank of Eureka, Ill., relief....	39, 101	animal, digestibility.....	569, 578
Farming, <i>see</i> Agriculture—Dry farming.		vegetable, digestibility.....	480, 491
Farmington, N. Mex., bridge.....	330, 498	Faulkner, Charles J., statement before Inter-	
Farms:		state Commerce Com.....	592
accounts—		Faulwetter, R. C., angular leaf spot of cotton....	573
analyzing farm business.....	9	Fauna, <i>see</i> Animals, Fossil.	
bookkeeping.....	267	Fauntleroy, A. M., intussusception caused by	
cost accounting.....	314	Meckel's diverticulum.....	66
teaching records and accounts in second-		Fawcett, G. L., enfermedades del café en Puerto	
ary schools.....	644	Rico.....	96
use of diary for.....	396	Faxon, Horton & Gallagher, claim.....	337
apple orchard, management.....	319, 703	Fay, Albert H.:	
concrete, construction on live-stock farm.....	91, 700	accidents—	
concrete, use on.....	162, 705	metal-mine, 1915.....	534
cooperative purchase of farm supplies.....	6, 14	metallurgical works, 1915.....	279
corn cultivation.....	394	quarry, 1915.....	534
cotton cultivation.....	637, 643	coal-mine fatalities—	
cotton farm, profitable.....	703	1915.....	56
dairy, ice houses and ice.....	262	1916.....	533
dairy, milking machine, influence on labor		monthly statement.....	56, 128, 186, 232, 352,
requirements.....	258, 266	440, 598, 661, 722	
engineering, how it may help farm life....	6, 15	explosives, production of, 1915.....	55
farm economy, Agric. Dept. publications....	266	Fayette Brown, steamer, change of name.....	509, 520,
fattening baby-beef, farm-survey data....	696, 702	585	
Federal farm loan act—		Fazzi, Eugene, relief.....	409, 517
farm loan primer.....	248, 374, 627	Fearing, J. L., electric testing laboratory....	225, 582
law.....	22, 248, 553	Feces, human excreta, unsewered homes....	249, 802
law, with marginal notes and index....	36	Fedder, William, beans.....	280
new mortgages for old.....	248, 553	Federal accident compensation act, <i>see</i> Em-	
fish ponds on.....	9	ployers' liability and workmen's	
forests, and erosion.....	397, 568, 700	compensation.	
grounds, improvement.....	706	Federal additions, Seward, Alaska.....	72
meat.....	264, 700	Federal aid road act, <i>see</i> Roads.	
mortgage loans, amortization.....	86, 93	Federal convention, militia, extracts from	
mortgage loans, costs and sources.....	86, 93	journals, etc.....	516
peaches, canning.....	762	Federal Courts, <i>see</i> Courts of United States,	
plantation farming.....	403	and references.	
pumping for irrigation.....	568, 577, 700	Federal farm loan act:	
rodent pests.....	568, 575, 700	address before Ohio State Bar Assoc.....	116
seeds, testing in home and rural school....	763	farm loan primer.....	248, 374, 627
sewage disposal.....	478, 489, 700	how act benefits farmer.....	480, 488
sheep—		law.....	22, 248, 553
breeds.....	483	law, with marginal notes and index....	36
management.....	394	new mortgages for old.....	248, 553
raising, equipment for.....	757, 760	13th Federal farm-land bank district, etc....	422
tenantry.....	478, 487, 700	Federal Farm Loan Board, <i>see</i> Federal Farm	
terracing, prevention of erosion.....	637, 643	Loan Bureau.	

	Page
Federal farm loan bonds.....	465, 627, 683
Federal Farm Loan Bureau (this heading includes the Federal Farm Loan Board, which is the executive head of the bureau).....	142, 248, 374, 465, 553, 627, 683
appropriation, 1917.....	141, 197
Federal farm loan act—	
farm loan primer.....	248, 374, 627
law.....	22, 248, 553
law, with marginal notes and index.....	36
new mortgages for old.....	248, 553
Federal Government:	
exhibition, 1917.....	411
exhibition, 1917, hearings.....	411
Federal Horticultural Board.....	93, 216, 266, 318
appropriations, 1918.....	397, 573, 576, 642, 702, 761
appropriations, 1918, hearings.....	315
cotton, rules, etc., governing importation.....	408
notices of quarantine.....	641, 699, 759
notices of quarantine, amendments.....	263, 574, 641, 699
report, 1916.....	318
service and regulatory announcements—	
1916.....	93, 216, 266, 318, 397
1916, index.....	642
1917.....	576, 702, 761
Federal land bank districts, 13th, establishment.....	422
Federal land banks, Denver, Colo.....	422
<i>see also</i> Agricultural credit—Federal farm loan bonds.	
Federal Milling Company, wheat.....	612
Federal reserve act:	
amendments—	
64th Cong. (H. R. 13391), law.....	172
64th Cong. (H. R. 13391), reports.....	106
64th Cong. (H. R. 20661), minority views.....	502
64th Cong. (H. R. 20661), report.....	502
64th Cong. (S. 8259), report.....	517
65th Cong. (H. R. 3673), law.....	769
65th Cong. (H. R. 3673), law, synopsis.....	777
65th Cong. (H. R. 3673), reports.....	650, 770
65th Cong. (S. 1796), report.....	653
and amendments.....	154, 170
Federal reserve agent, gold certificates.....	173
Federal reserve bank notes, outstanding.....	75, 142,
199, 248, 299, 373, 465, 552, 627, 683, 741, 801	
Federal Reserve Bank of Boston, report, 1916.....	594
Federal Reserve Bank of Cleveland, report, 1916.....	594
Federal Reserve Bank of Dallas, report, 1916.....	594
Federal Reserve Bank of New York, report, 1916.....	594
Federal Reserve Bank of Philadelphia, report, 1916.....	594
Federal Reserve Bank of St. Louis, report, 1916.....	594
Federal Reserve Bank of San Francisco, report, 1916.....	594
Federal reserve banks:	
Federal Reserve Board opinions, rulings, etc.....	657
gold certificates.....	173
inter-district collection system.....	123,
181, 275, 346, 434, 435, 594, 657, 719, 777	
subtreasuries and.....	372
<i>see also</i> other headings beginning Federal reserve.	
Federal Reserve Board.....	51, 123,
180, 229, 275, 346, 434, 528, 594, 657, 719, 777	
circulars and regulations.....	180, 594
Federal reserve bulletin.....	51, 123,
180, 229, 275, 346, 434, 528, 594, 657, 719, 777	
gold certificates.....	173
impeaching.....	589
impeaching, hearings.....	589
opinions of counsel, rulings, etc.....	657
regulations, A-J, 1917.....	777
report, 1916.....	594
special instructions.....	51, 181
uniform accounting, tentative proposal.....	657
Federal reserve districts, <i>see</i> Federal Reserve Board.	
Federal reserve member banks:	
branches.....	502
directors, duties and liabilities.....	741

	Page
Federal reserve member banks—Continued.	
inter-district collection system.....	123,
181, 275, 346, 434, 435, 594, 657, 719, 777	
membership of State banks and trust companies.....	777
<i>see also</i> Federal reserve banks.	
Federal reserve system:	
country banker and.....	37
present position and future development.....	275, 346
Federal Trade Commission.....	51,
124, 181, 275, 346, 528, 594, 657, 719, 777	
accounts for retail merchants, to print.....	175
report, 1916.....	346
reports on—	
beet-sugar industry.....	696, 719, 777
beet-sugar industry, letter of transmittal.....	719
coal, anthracite, prices.....	719
coal, bituminous, production, etc.....	719
coal, bituminous and anthracite, situation.....	777
cooperation in Amer. export trade.....	275,
310, 346	
fertilizer industry.....	152, 181, 346
gasoline prices, 1915.....	639, 657
paper, book.....	777
paper, news-print paper.....	594, 757, 777
pipe-line transportation, petroleum.....	154, 181
to investigate—	
food prices, appropriation.....	528
food prices, appropriation, hearings.....	502
food prices, report.....	331
paper prices.....	420
typewriters, etc., 1916.....	346
useless papers.....	528, 718
<i>see also</i> Corporations Bureau.	
Federalist, The, extracts from articles on militia.....	516
Federated Malay States, commerce.....	272
Federation of Citizens' Associations of Washington, D. C.....	37
Fee, William T., Bremen, Germany.....	168
Feeble-minded:	
in Arkansas.....	300, 466
schools for, statistics.....	596
Feed, <i>see</i> Food for cattle.	
Feeding stuffs, <i>see</i> Food for cattle.	
Fees:	
for electric, magnetic, and photometric testing.....	313, 326
Panama Canal Zone.....	104
Feet, <i>see</i> Foot.	
Feild, Alexander L., slag.....	186
Follows, Grant, Bay City, Mich., 1st National Bank.....	667
Femur, comparative histology.....	196
Fence-posts, freight rates.....	536
Fence, Italian bark, damages.....	201
Fennell, Mrs. Nora A., reinstatement.....	547
Ferguson, Clara W., claim.....	335
Ferguson, H. B., Milwaukee, Wis., rivers, etc., 1916.....	558
Ferguson, Henry G.:	
Golden Arrow, Clifford, and Ellendale dist.....	230, 659
graphite.....	721
placer deposits, Manhattan district.....	437, 659
Ferguson, Leander, claim.....	337
Ferguson, Mrs. Mary St. C., claim.....	432
Ferguson, Walter, United States.....	197
Ferguson, William G., claim.....	432
Fermented liquors, <i>see</i> Ale—Beer—Liquors—Wine.	
Fernald, Bert M.:	
reports made by—	
Claims Com.....	422, 517
Commerce Com.....	653
Fernald, R. H., gas producers.....	232
Fernandina entrance, chart.....	271
Ferns:	
systematic investigations—	
1912-16, v. 16.....	245
1912-16, v. 16, index, etc.....	196
1913-16, v. 17.....	624
1913-16, v. 17, index, etc.....	370
tropical American, articles by W. R. Maxon.....	245, 624

	Page	Page
Ferns—Continued.		
tropical American, Maxonia.....	196	
Ferries, Ashtabula-Port Maitland car-ferry service.....	58	
Ferris, Cornelius, jr., Bluefields, Nicaragua.....	325	
Ferris, Henry C., F. M. Wilson v.....	359, 371, 448, 739	
Ferris, Scott:		
reports made by—		
Conference Com.....	24, 106, 328	
Public Lands Com.....	418, 513, 772	
Ferris, Thomas, appointment.....	621	
Ferro, N., relief.....	177	
Ferrow, Mrs. George S., appointment.....	243	
Fertility, soil.....	705	
Fertilizers and manures:		
effect of fertilizers on oranges.....	395	
effect of manure on nitrates, etc., of soil.....	485, 574	
experimentos en árboles del género citrus.....	578	
fertilizer industry, report of Federal Trade Comn.....	152, 181, 346	
fertilizer industry, report of Federal Trade Comn., letter of submittal.....	181	
fly larvae in horse manure, experiments in destruction, 1915.....	210, 215	
fly larvae in horse manure, further experiments in destruction.....	262	
freight rates.....	58	
influence of barnyard manure on bacterial activities of soil.....	159, 160	
legumes as green manures in Hawaii.....	693, 706	
leguminous crops for green manuring.....	489, 572	
nitrate of soda as fertilizer, hearing.....	771	
phosphate fertilizers for Hawaiian soils.....	309, 321	
publications, Government, on fertilizers.....	347	
stable-manure business of big cities.....	478, 490, 700	
Fess, Simeon D.:		
neutrality problems.....	649	
Festuca, American species.....	245	
Fetlock, diseases.....	264	
Feudal noble and church.....	548, 622	
Fever, <i>see</i> name of fever.		
Fever ticks, <i>see</i> Cattle-ticks.		
Fewkes, J. Walter, archeological investigations, New Mexico, Colorado, and Utah.....	738	
Fibers used for binder twine.....	394	
Ficus, Mexican and Central American.....	738	
Field artillery, <i>see</i> Artillery.		
Field clerks, Quartermaster Corps of Army, mileage of Army officers.....	376	
Field hospital, 1st brigade, Marine Corps.....	452	
Field Inspection Division, instructions.....	92	
Field operations, Soils Bureau, 1913.....	399	
Field program and service notes, Forest Service.....	13, 216, 397, 643	
Field service regulations:		
Army, 1914, corrected to July, 1914, changes.....	472, 506	
Army, 1914, corrected to Apr. 1917.....	747	
Fields, Martin G., claim.....	337	
Fields, William J.:		
reports made by—		
Conference Com.....	173	
Military Affairs Com.....	33, 34, 415, 309, 510	
Fifer, L. R., Lumber Company.....	444	
Figs, and their use.....	394	
Filaments of tungsten, straight and helical, emissivity of.....	758, 765	
Files and filing:		
Adjutant General's Office.....	803	
county agricultural agents.....	400	
regimental and company field desk.....	806	
Filipinos, in United States, students, directory, 1917.....	804	
<i>see also</i> Philippine Islands.		
Finance:		
daily statement of Treasury.....	75, 141, 197, 246, 297, 371, 463, 550, 625, 681, 740, 800	
financial statement of auditor for Post Office Dept.....	298, 465, 682	
report of Secretary of Treasury, 1916.....	372, 582, 625	
reports of Treasury Dept.....	625	
South American countries, development.....	482	
States, statistics, 1915.....	155, 166	
States, statistics, to collect.....	329	
<i>see also</i> Money—Municipal finance—Public moneys— <i>also</i> Finance Committee—Pan American Financial Conference.		
Finance, commerce and, monthly summary, <i>see</i> Monthly summary of foreign commerce.		
Finance Committee:		
calendar.....	43, 118, 178, 424, 591, 716, 774	
hearings.....	118, 521, 774	
reports.....	43, 118, 178, 424, 520, 521, 653, 716, 774	
views of minority.....	118, 520	
Financial agents of United States:		
Federal farm loan act—		
farm loan primer.....	248, 374, 627	
law.....	22, 248, 553	
law, with marginal notes and index.....	36	
new mortgages for old.....	248, 553	
Financial Conference, Pan American, <i>see</i> Pan American Financial Conference.		
Financial statement of United States Government.....	141, 197, 246, 297, 371, 463, 550, 625, 740, 800	
Financing the war, address of W. G. McAdoo.....	715	
Finch, Ruy II.:		
Alabama earthquake of Oct. 18, 1916.....	491, 579	
fish killed by cold wave of Feb. 1917.....	765	
Government safety-first train, 1916.....	220	
Missouri earthquake of Apr. 1917.....	765	
Finch, V. C., summary of world agriculture.....	575, 700	
Findings of Court of Claims, <i>see</i> Court of Claims.		
Fine arts, <i>see</i> Art.		
Fine Arts Commission.....	51	
appropriations, 1916, deficiency.....	51	
appropriations, 1917.....	51	
Finger-prints:		
good, how to obtain.....	673	
identification record cards.....	803	
Finishing, spray method, dangers.....	541	
Finlay, George L., Colorado Springs folio.....	277	
Finley, Gist, to pay.....	587	
Finn, W. W., relief.....	39, 102	
Fir, <i>see</i> Douglas fir.		
Fire, hand firing soft coal.....	55	
Fire-brick, freight rates.....	281, 784	
Fire-clay, European plastic.....	89, 100	
Fire-control apparatus:		
handbook for field artillery.....	302	
price list, changes.....	746	
Fire Department, D. C., report, 1916.....	345	
Fire insurance, <i>see</i> Insurance.		
Fire protection:		
passenger vessels, advisory conference.....	17	
proceedings of conference on automatic sprinklers.....	17	
Fire service, public, hose couplings and fittings.....	758, 768	
Firearms:		
small arms—		
firing manual, 1913.....	146, 388, 472	
firing manual, 1913, changes.....	146,	
388, 472, 562, 631, 687, 806		
firing manual, 1913, corrected to 1917.....	748	
firing regulations, Navy, 1917.....	544	
smokeless powder.....	478, 561	
target practice, Jan.-June, 1916.....	364	
targets.....	631	
<i>see also</i> Arms—Rifles.		
Fireless cookers:		
homemade.....	390, 400	
homemade, teachers' use of bulletin.....	706	
Firemen:		
Federal buildings, compensation.....	410	
Federal buildings, compensation, hearings.....	28	
marines on war-ships, compensation.....	731	
Fires, grain separators in Pacific Northwest.....	85, 92	
<i>see also</i> Forest fires.		
Firing, <i>see</i> Shooting.		
First aid:		
for miner.....	88, 127, 440, 593	
same, Italian edition.....	232	
same, Polish edition.....	440	
same, Slovak edition.....	533	
First Bank & Trust Co., claim.....	50	
Fischer, George D., statement before Post Office and Post Roads Com.....	590	
Fischer, Israel F., v. George H. Macy.....	297	
Fischer, Walter, South American markets for fresh fruits.....	709	
Fish, Fossil:		
in collection of National Museum.....	623	

Page	Page
Fish and fisheries:	Fiske, H. B.:
aquatic resources, 1916..... 404	infantry, notes on..... 802
changes in shade, color, etc., of fishes..... 493	studies in minor tactics, 1915..... 802
commercial fisheries, 1916..... 493	Fiske, Harold C., Vicksburg, Miss., rivers, etc.,
composition of fish, chart..... 164	1916..... 560
copepod parasites..... 493	Fissell, William H., contractors' outfits..... 130
distribution of fish, 1916..... 480, 494	Fithian, Joseph, claim..... 337
fish as food, new..... 402, 646	Fitzgerald, F. A. J., statement before Foreign
fish as food, nutritive value..... 262	Affairs Com..... 174
freight rates on fish..... 602	Fitzgerald, John J.:
Government supplies, 1918..... 553	reports made by—
macrouroid fishes..... 296	Appropriations Com..... 25,
of Alaska, 1915..... 387, 404	108, 329, 502, 588, 650, 713
of Alaska, protection, etc., hearings..... 653	Conference Com..... 173, 649, 712, 769
of Alaska, protection, etc., report..... 111	Fitzgerald, John P., military record..... 33, 496
of Florida, fish killed by cold wave of Feb.	Fitzgerald, Ga., public building..... 682
1917..... 765	Fitzgibbons, Thomas, v. United States..... 667
of Florida, mortality of fishes..... 755, 766	Fitzpatrick, Frank, v. United States..... 668
of Mississippi River States, fish laws..... 404	Five Civilized Tribes Superintendent, report,
of Siberia, fishing in Priamur district..... 755, 766	1916..... 650
of Straits of Magellan..... 196	Flag day, 1917, address of President Wilson..... 796
of Tennessee..... 168	Flagg, Ernest, v. United States..... 64, 123
of Tomales Bay, streams tributary..... 493	Flagg, Henry G., claim..... 337
parasitic worms in fish..... 210, 224	Flagg, Lizzie, claim..... 337
ponds on farms..... 9	Flagg, S. B.:
preserving fish for domestic use..... 766	fuel saving..... 140
publications, Government, on fishes..... 719	smoke problem..... 599
salmon fisheries..... 755, 766	Flagler, C. A. F.:
shipping fish to market..... 6, 13	Anacostia River..... 556
smoke-houses for fish..... 695, 709	District of Columbia, rivers, etc., 1916..... 557
steakfishes..... 18, 493	Washington Aqueduct, etc., 1916..... 557
see also Fishery products—Fishing—also	Flagpole, use in calibrating kite anemometers..... 96
Fisheries Bureau—Fisheries Com-	Flags:
mittee—Merchant Marine and	desecration, etc., prevention, D. C..... 118, 497
Fisheries Committee—also head-	flag circular..... 685
ings beginning Fish, and names of	Government supplies, 1918..... 553
fishes.	proportions..... 243
Fish-culture, see names of places or States where	Treasury Dept. circular..... 297
stations are located.	see also Flag day.
Fish eggs, distribution, 1916..... 480, 494	Flaherty, Michael, promotion..... 459
Fish hatcheries, see names of places or States	Flandreau, S. Dak., land..... 44, 103, 122
where hatcheries are located.	Flandreau Indians, see Santee Indians.
Fish Hawk, Fisheries Bureau steamer, repairing..... 402	Flanigan, John, relief..... 592
Fish meal, its use as stock and poultry food..... 5, 93	Flannagan, W. W., Federal farm loan act, index..... 36
Fish-oil-soap spray, wetting power and effi-	Flannery, William, claim..... 776
ciency..... 263, 316	Flat foot and its measurement..... 191
Fisher, Mrs. Harriet, relief..... 513	Flat-headed borers affecting forest trees..... 390, 396
Fisher, Thomas T., claim..... 432	Flathead Reservation, see Jocko Reservation.
Fisher, Walter K., Trophodiscus..... 624	Flathead River, preliminary examination..... 557
Fisheries, see Fish and fisheries—Fisheries	Flavoring extracts, special-tax liability..... 142
Bureau.	Flax, seed-flax production..... 567, 576
Fisheries Bureau..... 18, 99,	Flaxseed, free importation..... 520, 576
168, 224, 271, 324, 404, 493, 580, 647, 708, 766	Flea-beetles, see Desert corn flea-beetle—Horse-
bulletin, 1914..... 493	radish flea-beetle.
bulletin, 1914, index, etc..... 271	Fleas, cyanide gas for..... 143
commercial fisheries, 1916..... 493	Fleet Naval Reserve:
Fisheries Service bulletin..... 18, 99,	appropriation..... 649, 651, 654
168, 224, 271, 325, 404, 493, 580, 647, 708, 766	enrollments..... 290
new building..... 707	Fleet operating base, see Navy.
relation to Coast and Geodetic Survey..... 223	Fleming, Mrs. Catherine, claim..... 338
report, 1916..... 325	Fleming, J. B., relief..... 503
vessels—	Fleming, James R., safety work in mines..... 722
granting subsistence to crews..... 17	Fleming, John M., claim..... 338
maintenance, 1918..... 402	Fleshings, certification and disinfection..... 263
transferring to Navy Dept..... 731	Fletcher, Austin B., macadam roads..... 320
work at Boothbay Harbor, Me..... 708	Fletcher, C. C., stable-manure business..... 490, 700
Fisheries Committee:	Fletcher, Duncan U.:
hearings..... 653	address on Pan Americanism..... 37
reports..... 43, 44, 118, 227, 424	papers presented by—
Fishery products:	Democratic nomination for President..... 176
of Boston, Mass., 1916..... 494	international aspects of education..... 116
of Boston, Mass., monthly statement..... 18,	intraoceanal waterway..... 561
224, 271, 325, 404, 494, 580, 647, 708	Lincoln homestead, address of President..... 194
of Gloucester, Mass., 1916..... 494	Lincoln homestead, address of Williams..... 227
of Gloucester, Mass., monthly statement..... 18,	rural credits..... 24
224, 271, 325, 404, 494, 580, 647, 708	South American trade..... 516
of New Jersey, etc., coastal fisheries..... 99	water-power development..... 516
of New York, etc., coastal fisheries..... 99	reports made by—
of Portland, Me., 1916..... 494	Commerce Com..... 42, 424, 519, 520, 773, 774
of Portland, Me., monthly statement..... 18,	Judiciary Com..... 227
224, 271, 325, 404, 494, 580, 647, 708	Military Affairs Com..... 46
of Seattle, Wash., 1916..... 494	Rural Credits Joint Com..... 36
of Seattle, Wash., monthly statement..... 18,	Fletcher, Mary H., claim..... 338
99, 168, 224, 271, 404, 494, 581, 647, 708, 766	Fletcher, W. F., canning peaches..... 762
Fishing, grounds on coasts of Washington and	Flies:
Oregon, 1915..... 259, 271	larvae in horse manure, destruction, experi-
Fishing Creek, reexamination..... 78	ments, 1915..... 210, 215
Fishways, question of..... 709	larvae in horse manure, destruction, further
Fiske, C. N., venereal conditions, Mare Island..... 452	experiments..... 262

	Page		Page
Flies—Continued.		Flour—Continued.	
muscidides and other fly-destroying agents.....	467	freight rates.....	59, 281, 282, 444
muscoid, new genera and species.....	245	Government supplies, 1917.....	248
poisons, sodium salicylate and formaldehyde.....	300, 375	Government supplies, 1918.....	683
<i>see also</i> Diptera—Mediterranean fruit fly—Melon fly—Stable flies—White-flies.		intrinsic values.....	207, 217
Flight of <i>Anopheles quadrimaculatus</i>	742, 802	Flour through submerged rectangular orifices.....	641, 705
Flint River:		Flowers:	
bridges.....	22, 30, 41, 104, 117, 412, 497, 518	growing, for school children.....	530
Oligocene beds, invertebrate fauna.....	369	national, for United States, hearings.....	589
Flood, Henry D.:		Flowing wells, <i>see</i> Artesian wells.	
reports made by—		Flue gas, apparatus for analysis.....	9
Conference Com.....	407, 499, 501	Flume, Venturi.....	641, 705
Foreign Affairs Com.....	29,	Flying, <i>see</i> Aeronautics.	
329, 505, 650, 713, 771		Flying Corps, Naval, <i>see</i> Naval Flying Corps.	
Flood Control Committee, hearings.....	109, 505	Flying-machines:	
Floods:		aeroplane encountering gusts.....	238
control, hearings.....	227, 423	aeroplanes in gusts.....	238
control, hearings, correction.....	262	inherent longitudinal stability for biplane.....	238
in China, article by C. A. Abbe, Jr.....	17	inspectors of aeroplanes.....	72
in Gulf and south Atlantic States, July, 1916.....	220, 269	internal combustion engines for aircraft.....	238
in North Carolina, South Carolina, etc., relief of sufferers.....	105, 112	manufacture, etc., of aircraft.....	514
in West Virginia, relief of sufferers.....	105	Pitot tube and other anemometers for aeroplanes.....	238
Newlands-Broussard-Rainey River regulation bill, hearings.....	109	Fog:	
of Mississippi River—		article by H. C. Frankenfield.....	97
control, appropriations.....	630	estimating distances at sea.....	793
control, hearings.....	42, 423	Mount Tamalpais, Cal., relation to wind direction.....	96, 164
control, law.....	584	Fog-signals, <i>see</i> names of fog-signals and places where located.	
control, report.....	333	Foght, H. W.:	
damages to riparian owners, hearings.....	42	rural and agricultural education at Panama-Pacific International Exposition.....	596
Vicksburg district, 1916.....	17	rural education, 1916.....	531
of Sacramento River—		Foglio, William, relief.....	21
control, appropriations.....	630	Folding machines, Government supplies, 1918.....	553
control, hearings.....	42, 423	Folding room, House, additional labor.....	107
control, law.....	584	Follansbee, Robert:	
control, report.....	333	Mississippi River basin, 1914.....	53
of Susquehanna River.....	505	Mississippi River basin, 1915.....	597
protection, etc., Ohio Valley Flood Board report.....	557	Missouri River basin, 1915.....	659
Flour coverings, Government supplies.....	683	Folsom, Justus W., collembolous insects.....	196
Floors, freight rates.....	784	Fon du Lac, Minn., bridge.....	42, 105
Flora, <i>see</i> Botany, and references.		Fonseca, Gulf of, naval base.....	246
Flourence, Ariz., diversion dam, hearings.....	425	Fontaine, M., Aux Cayes, Haiti.....	19, 709
Florida:		Food:	
Biscayne Key.....	417, 429, 584	adulteration.....	261
13th census reports.....	166	beans, peas, etc., as.....	163, 268
disease, notification.....	684	body requirements—	
east and Gulf coasts, chart.....	271	requirements of human body.....	706
fish, killed by cold wave of Feb. 1917.....	765	what body needs.....	569, 578
fish, mortality.....	755, 766	buttermilk a food drink.....	760
fish-cultural station.....	424	care of, in home.....	219
flood sufferers, relief of.....	105, 112	cheese, American, value.....	760
irrigation.....	567, 577	commercial canning.....	90
land patent, hearings.....	114	composition—	
map.....	231	functions, and uses, charts.....	164
post route map.....	458	of materials, chart.....	164
public health administration.....	199	of materials, tables.....	261, 483
Railroad Commissioners, strawberries.....	787	daily meals of school children.....	393
Railroad Commissioners, switching charges.....	611	eggs, value as.....	390, 400
weather and temperature forecasts.....	97	Federal and State officials, 1916.....	215
Florida, Alabama & Gulf Railroad:		fish as.....	262
lumber.....	726	fish, etc., as food, introduction.....	402, 646
road ties.....	665	for young children.....	764
Florida East Coast Railway, switching charges.....	611	functions and uses.....	90
Florida Growers' & Shippers' League, citrus fruit.....	662	how to select.....	569, 578
Florida Keys, false date palm.....	245	how to select, use of bulletin.....	644
Florida national forest, to consolidate lands.....	22	inspection decisions.....	159, 395, 641
Florissant, Colo.:		inspection decisions, 40-170, title index.....	699
fossil beetles.....	623	iron in.....	9
fossil insects.....	799	judgments under food and drugs act.....	93, 160,
fossil plants.....	370	215, 265, 487, 575, 701, 761	
Flotation:		judgments under food and drugs act, decision affirming.....	763
of ores, bibliography, Jan.-June, 1916.....	440	marking quantity of food in package form.....	759
processes, ores.....	757, 781	milk as.....	220
Flounders:		nutritive value.....	9, 164, 491
adaptive shades, etc., <i>Paralichthys albiguttus</i>	709	Panama Canal, markets.....	639
changes in shade, etc., <i>Paralichthys and Ancylosetta</i>	493	potatoes, sweet potatoes, etc., as.....	390, 400
Flour:		poultry, value and uses.....	311, 321
flour-mill and gristmill products, census, 1914.....	766	prices—	
		high cost of living conference.....	719
		investigation, appropriation.....	528
		investigation, appropriation, hearings.....	502
		investigation, authorizing.....	331
		manipulation.....	717

	Page
Food—Continued.	
publications, Agriculture Dept.	400,
	491, 578, 645, 706
publications, Government, for sale	657
purchase by Army officers, etc.	376
purchase by naval officers, etc.	451
separation, etc., of food-coloring substances	450, 457
State officials, manual	215
supply, animal disease and	6, 12
turnips, beets, etc., as	569, 578
value to farm families	257, 266
vegetable oils, American	477, 457, 700
<i>see also</i> Diet—Nutrition— <i>also</i> names of special foods and drinks.	
Food conservation:	
appeal to women	699
British and Canadian food regulation	773
bulletins of Four-Minute Men Dept.	798
conferences on agricultural situation	641
crops must be increased	641
food thrift series	641, 699
help feed yourself	641
let nothing spoil	699
production, conservation, etc.—	
H. J. Res. 75, hearings	713, 771
H. R. 2913, hearings	651, 713
H. R. 4125, hearings	771
H. R. 4188, hearings	771
H. R. 4188, report	712
H. R. 4630, hearings	771
H. R. 4961, reports	771
S. 1725, report	774
S. 2263, report	716
S. 2344, report	716
S. J. Res. 40, report	715
grain for distilling, hearings	652, 715, 716
hearings on various bills	715, 771, 773
manufacture of intoxicants	773
production report	699
production statements	641
program	641
proposals	641
watch your kitchen waste	641
wheatless meals	759
Food for birds:	
Agriculture Dept. publications	214
wild-duck foods	569, 574
Food for cattle:	
Agriculture Dept. publications	93, 317
American feed stuffs	12
disinfection and certification of forage	263
feeding of—	
dairy calves, etc.	479, 486
dairy cows	86, 92
dairy cows, how to use bulletin	269
hogs in the South	92
horses	219
rations for farm animals	311, 317, 700
feeding stuffs, Federal and State officials,	
1916	215
fish meal, its use as stock food	85, 93
Government supplies of forage, 1917	248
rape as forage plant	704
to conserve	716
use of feeds in manufacture of intoxicants	773
<i>see also</i> Forage plants.	
Food thrift series	641, 699
Foot:	
flat foot	191
of cattle, diseases	160
of horses, diseases	264
Foot-and-mouth disease:	
article by J. R. Mohler	214
stock destroyed in Illinois, hearing	26
Footo, J. S., histology of femur	196
Forage plants:	
crops for cotton region	217
Government supplies	683
grasshopper control and forage crops	312, 318
rape	704
saccharine sorghums	704
vegetative succession under irrigation	91
<i>see also</i> Food for cattle—Leguminous plants.	
Foraker, Okla.:	
oil and gas geology	126
topographic sheet	54

	Page
Foraminifera:	
new species, etc., from Philippines	461
of north Pacific Ocean	799
Forbes, E. B., metabolic nitrogen	759
Forbes, James L., v. United States	228, 235
Forbes, R. H., San Simon Valley	721
Forbes, Richard E., v. United States	228, 235
Force and energy:	
computation of rations for farm animals by use of energy values	311, 317, 700
distribution in visible spectrum of acetylene flame	405
red-clover hay and maize meal, energy values	263
utilization of solar energy	73
Ford Collieries Company, coal	535
Ford truck, Ordnance Dept. type	694, 746
Fordney, Joseph W.:	
views of minority—	
Ways and Means Com.	420
Fordney, Joseph W., steamship, <i>see</i> Joseph W. Fordney, steamship.	
Fords Ferry, Ky., topographic sheet	439
Fordyce, Ark., public building	741
Fore River Shipbuilding Company v. United States, etc.	188, 235, 539
Forecasts, <i>see</i> Weather forecasts.	
Foree, Charles M., <i>see</i> , as acting comptroller, Comptroller of Treasury.	
Foreign Affairs Committee:	
hearings	109, 174, 410, 505, 588, 771
reports	29, 109, 329, 410, 411, 505, 650, 713, 771
Foreign and Domestic Commerce Bureau	19, 99,
	168, 224, 271, 325, 404, 494, 581, 647, 709, 766
appointments in	581
employees, salaries	323
monthly letter	19, 100,
	169, 225, 272, 325, 405, 494, 581, 648, 710, 767
publications, catalogue, supplement	581
publications, for sale	169, 767
report, 1916	325
Foreign coins, values	246, 463, 681
Foreign commerce and navigation of United States, 1916	709
Foreign countries:	
anticyclones	491
claims against foreign governments	245
correspondence with foreign govt., etc.	540
cost of living	361
diplomatic list	73,
	140, 196, 245, 296, 370, 462, 549, 624, 680, 738
education, article by A. T. Smith	530
education, statistical summaries	530
fruit, statistics	481, 487
mails, conveying to	70, 137,
	194, 242, 294, 367, 458, 547, 620, 676, 735, 795
navies, statistics	421
railroads, government ownership	772
recruiting in United States	651, 654, 711
sovereignties, etc., list	541
stoves	313
sugar, production	477, 487
workmen's compensation laws	571, 615
<i>see also</i> Foreign Affairs Committee—Foreign Relations Committee.	
Foreign credits	393
Foreign Mails Division	70, 137,
	194, 242, 294, 367, 458, 547, 620, 676, 735, 795
Foreign relations, <i>see</i> International relations.	
Foreign Relations Committee:	
calendar, executive	44, 119, 425, 521
calendar, legislative	44, 119, 425, 521, 653, 716
hearings	521
reports	44, 227, 333, 425, 521, 653
Foreign tariff notes	99, 225, 325, 767
index to nos. 18-21	225
Foreign trade, <i>see</i> Commerce.	
Foreign Trade Council, National, <i>see</i> National Foreign Trade Council.	
Foreigners, <i>see</i> Aliens.	
Forest Dale, Ariz.:	
relief of certain persons, hearings	425, 522
relief of certain persons, report	521
Forest fires:	
causes, extent, and effects	314
in California	764
in United States, 1915	390, 397

	Page		Page
Forest Grove, Oreg., transfer of land.....	411	Fort Peck Reservation—Continued.	
Forest nurseries, nursery practice on national forests.....	756, 762	homestead entries—	
Forest Reservation Commission, National, <i>see</i> National Forest Reservation Commission.		enlarged.....	179
Forest reserves:		payment under.....	115, 584
appraising stumpage on national forests....	13	lands, classification, etc.....	513
areas of national forests, 1916.....	397	tribal funds, to prorate, hearings.....	522
consolidation of forest lands, hearings.....	513	Fort Shaw unit, <i>see</i> Sun River irrigation project.	
districts, national forests by.....	762	Fort Union beds of Powder River basin, Wyo., Wasatch fossils.....	779
game sanctuaries in national forests, hearings.....	107	Fort Worth & Denver City Railway, horses.....	604
game sanctuaries in national forests, report, 173 manual, 1914, amendments.....	643	Fortescue, T. A., La Ceiba, Tela, and Puerto Cortez, Honduras, Puerto Barrios, Guatemala.....	191
nursery practice on national forests.....	756, 762	Fortification, Board of Ordnance and, <i>see</i> Ordnance and Fortification Board.	
opening up national forests by road building.....	563, 576, 700	Fortifications:	
road law, national forest.....	93	appropriations—	
timber, national forest, scaling, etc.....	216	1917.....	22, 24
timber, surveys in national forests.....	762	1918, hearings.....	517
<i>see also</i> National Forest Reservation Commission, and names of reserves.		1918, hearings, supplement.....	408
Forest Service.....	13, 93, 161, 216, 266, 318, 397, 488, 576, 643, 702, 761	1918, reports.....	379, 408, 500, 517
appropriations, 1918, hearings.....	408	revenue to meet, hearings.....	521
contributions and refunds, 1916.....	315	revenue to meet, law.....	535
field program and service notes. 13, 216, 397, 643		revenue to meet, reports.....	420, 521
gipsy moth control by forest management.....	642	revenue to meet, views of minority.....	420, 520, 521
live stock production in western range States.....	11	Oahu, Hawaii.....	79
lookout station, Mud Lake administrative site.....	71	Panama Canal.....	80, 562
ranger stations—		reports of chief of engineers, Army, 1866-1912, index.....	559
Avon administrative site.....	736	reports of Isthmian Canal Comms., 1889-1914, index.....	559
Cotton Flat administrative site.....	677	Fort, <i>see</i> Military posts— <i>also</i> names of forts.	
Drew administrative site.....	547	Foss, Mrs. Gertie, relief.....	177, 496
Ear Mountain administrative site.....	243	Fossil insects, <i>see</i> Insects, Fossil.	
Juneau administrative site.....	71	Fossil plants, <i>see</i> Plants, Fossil.	
Ketchikan, Alaska.....	243	Fossils:	
Little Whitetail administrative site.....	71	evidences of primitive life.....	72
Potts administrative site.....	295	Wasatch, Fort Union beds of Powder River basin, Wyo.....	779
Itd Butte administrative site.....	796	Foster, Arthur C., apples, blackrot fungus.....	213
Reese administrative site.....	459	Foster, Frank T., claim.....	432
Spring administrative site.....	678	Foster, John G., Canada, commerce.....	647
Whitetail administrative site.....	295	Foster, Martin D.: paper presented by— neutrality problems.....	649
report, 1916.....	313	reports made by—	
timber storage conditions.....	704	Claims Com.....	25, 26, 409, 503, 504
Forests and forestry:		Mines and Mining Com.....	416, 714
flat-headed borers affecting forest trees. 390, 396		Foster, Paul H., Jerez de la Frontera, Spain.....	19
forest fires.....	314, 390, 397, 764	Foundations, philanthropic, operation.....	274
forest trees of Pacific slope.....	261	Foundry facings, freight rates.....	725
forest trees of United States.....	261	Foundry Supply Manufacturers' Association, foundry facings.....	725
forests and erosion.....	397, 568, 700	Fountains:	
gipsy moth, control by forest management. 639, 642		drinking, at Univ. of Minn.....	742
gipsy moth, in woods.....	642	Union Station, D. C.....	144
insects injurious to, index, etc.....	161	Four-Minute Men Department.....	798
laws of—		organization.....	798
Connecticut.....	318	Fourth section order.....	663
Massachusetts.....	397	Fowle, Frederick E., Smithsonian physical tables.....	461
New Hampshire.....	761	Fowler, Hundley V., relief of heirs of.....	102
Ohio.....	318	Fowler Car Co., Thomas Ewing v. 235, 371, 447, 667	
manual, 1914, amendments.....	643	Fowls, <i>see</i> Poultry.	
nursery practice on national forests.....	756, 762	Fox, Carroll: public health administration in—	
place of forestry among natural sciences.....	72	Birmingham, Ala.....	300, 466
Porto Rico.....	209, 216	Colorado.....	375, 466
primer.....	158, 702	Florida.....	199
profession of forestry.....	394	Jefferson County, Ala.....	300, 466
publications—		Nebraska.....	77, 143
Agric. Dept. publications, care of forests. 762		Piqua, Ohio.....	502
Government publications, on forestry... 347		South Bend, Ind.....	742
rotting of slash.....	481, 489	Youngstown, Ohio.....	200, 300
woodman's handbook.....	157	Fox, Mrs. Catherine A., relief.....	517
Yosemite, Sequoia, and General Grant national parks.....	595	Fox, Florence C., elementary education, 1916... 530	
<i>see also</i> headings beginning Forest— <i>also</i> Agriculture and Forestry Committee.		Fox, Henry, reinstatement as assistant engineer.....	678
Forging, drop forging book.....	732	Fox, Henry, Virginia Orthoptera.....	680
Formaldehyde, use as fly poison.....	300, 375	Fox, Mrs. John A. (Mamie H.), relief.....	47, 102
Fort, <i>see</i> name of fort.		Fox Indians:	
Fort Atkinson, Wis., Rock River.....	507, 520, 585	allotments.....	138
Fort Berthold Reservation, coal lands. 584, 592, 678		drainage assessments, school lands.....	171
Fort Fairfield, Me., public building.....	801	Fox Island, chart.....	470
Fort Morgan, Colo., public building.....	464	Fox Lake, Ill., Fox River.....	497, 506, 519
Fort Peck Reservation: agricultural entries on coal lands.....	621, 736	Fox River, bridge.....	497, 506, 519

	Page
Foxtail millet, culture and cultivation.....	637, 643
Frachtenberg, Leo J., Siuslawan, Lower Umpqua, sketch.....	623
Frames as factor in truck growing.....	268
France:	
aliens, restrictions.....	588
army, supply organization.....	806
commercial laws.....	156
foreign credits.....	393
hard-ware markets, American.....	569, 581
Mediterranean pilot.....	733
navigation laws, to print.....	512
north coast, pilot.....	617
notices to mariners, 1915-16, summary.....	617
old age and invalidity pension laws.....	361
soldiers and sailors, disabled.....	790
transportation at the front.....	747
<i>see also</i> European War, 1914-	
Franchises:	
Hawaii.....	22, 104, 121
Porto Rico.....	805
Francis, Edward:	
pellagra, to transmit to monkeys.....	628
pellagrins.....	628
Frank, Benjamin M., claim.....	432
Frank, E. Vard, claim.....	338
Frank H. Peavey, steamer, to change name.....	415, 424, 498
Frank T. Hoffelfinger, steamer, to change name.....	415, 424, 499
Frankel, Lee K., sickness survey of North Carolina.....	249, 300
Frankenfield, Harry C.:	
further data on tropical storm of July 12-22, 1916.....	322
hurricane of July, 1916.....	220
snow, sleet, and ice storms, fog.....	97
weather forecasting in United States.....	97
winds, high, forecasting.....	97
Frankfeld, B., & Co., freight-cars.....	59
Frankford Arsenal, appropriations, 1917.....	79
Frankfort on the Main, Germany, commerce.....	19
Frankfurt, Ben, v. United States.....	235
Franklin, Va., public building.....	247
Franklin County, Fla., soil survey.....	211, 218
Franklin County, Va., soil survey.....	392, 399
Franks, W. C., v. United States, etc.....	123, 540
Franks, W. C., Jr., v. United States, etc.....	540
Fraternities, benevolent, <i>see</i> Benefit societies.	
Fraud:	
auctions, District of Columbia.....	27, 118, 171
deeds procured from Indians, Waller case.....	289, 297, 614
elections, O'Toole case.....	288, 371
use of mails—	
Hughes, Nathan A.....	287
Kenofsky, Solomon.....	246, 288, 613
Myers, John J.....	236
Oesting, Paul.....	359
Sargol Company.....	795
Wattlington, W. H.....	360
Wisner, Archie L.....	236
Frazier, Robert, Jr., Bahia, Brazil, commerce.....	169
Frazier, L. V., Buffalo, N. Y., rivers, etc., 1916.....	556
Frear, James A.:	
views of minority—	
rivers and Harbors Com.....	418
Fred G. Hartwell, steamer, to change name.....	585, 589, 591
Frederick, John P., claim.....	338
Frederick, Md., public building.....	298
Frederick B. Wells, steamer, to change name.....	415, 424, 499
Frederick County, Va., soil survey.....	8, 15
Frederickson, Mrs. Ethel, <i>see</i> Fredrickson, Mrs. Ethel.	
Fredrickson, Ethel, relief.....	177
Fredrickson, Mrs. Ethel, relief.....	177
Free transportation, <i>see</i> Railroad passes.	
Freedman, Joseph, v. United States.....	728
Freedman's Savings and Trust Company.....	346
report, 1916.....	316
Freedmen's Hospital, District of Columbia.....	350, 596
expenditures, 1916.....	350
pay patients, 1916.....	350
regulations.....	596
report, 1916.....	350

	Page
Freeman, A. W.:	
human excreta, unsewered homes.....	249, 802
typhoid fever, and municipal administration.....	742
typhoid fever, case fatality.....	375, 467
Freeman, Mrs. Mary L., claim.....	432
Freeman, Robert L., claim.....	432
Freeman, William H., railroad ties.....	609
Freetown, Sierra Leone, sanitary reports.....	191
Freight:	
interstate shipment, property stolen.....	667
Kanawha & Michigan railway.....	784
Merchants & Miners Transportation Co.....	282
payments to forwarders in consideration for traffic.....	358
steamship lines engaged in transporting.....	63
terminal regulations.....	59
traffic statistics.....	282
transportation, yards and stations of Navy.....	794
Freight Bureau of Merchants & Manufacturers Assoc.....	446
Freight bureaus, <i>see</i> names of places where located.	
Freight-cars:	
car shortage, hearings.....	589, 774
car supply investigation.....	602
car supply investigation, to print.....	511
Frankfeld, B., & Co.....	59
Huerfano Coal Company.....	355
Illinois Central.....	663
Northwestern Pacific Railroad.....	130
to regulate car service, law.....	769
to regulate car service, reports.....	506, 650, 717
Freight rates.....	59, 139, 187, 233, 282, 355, 536, 602, 603, 663, 664, 725, 784, 785
address to National Assoc. of I. y. Comrs.....	333
Alaska, investigation.....	784
associated railways classification exceptions.....	355
fourth section applications.....	784
fourth section orders, supplemental.....	785
Greater Des Moines Com.....	444
intrastate, regulation, hearing.....	178
lake and rail rate cancellations.....	784
Oil City rail and lake.....	784
Skinner & Eddy Corporation.....	237
tariff regulations prescribed by Shipping Board.....	798
westbound rail-and-lake.....	784
<i>see also</i> names of commodities, names of railroads, and names of companies.	
Freight receipts, <i>see</i> Bills of lading.	
Freire-Marreco, Barbara, ethnobotany of Tewa Indians.....	196
Frelinhuyesen, Joseph S.:	
report made by—	
Military Affairs Com.....	654
Fremont, Ohio, public building.....	626
French, V. H., v. United States.....	123
French, teaching in United States.....	483
French East Africa, <i>see</i> Africa, eastern.	
French Indo-China, commerce.....	224, 325
French river, examination.....	145
French spoliation claims, article by G. A. King.....	116
<i>see also</i> Court of Claims— <i>also</i> names of ships.	
Frequency curves of climatic phenomena.....	401, 491
Fretwell, J. J., Savannah river.....	23, 42
Freund, Clotilda, claim.....	776
Freygang, Henry, v. United States.....	274
Fricks, L. D., Rocky Mountain spotted fever.....	144
Fridley, Charles, relief.....	112
Frieda Leonhardt, German vessel.....	797
Friedlaender, Julius, & Co., paper.....	62
Friedman, Joseph, v. United States.....	667
Friedman & Hasson, cotton.....	601
Friendly societies, <i>see</i> Benefit societies.	
Fries, Amos A., Yellow-stone National Park, roads and bridges, 1916.....	560
Fries, J. August, red-clover hay and malfe meal.....	263, 316
Froley, J. W., azimuths.....	67
Front Royal, Va., public building.....	71
Frost, Daniel M., relief.....	21
Frost, Wade H.:	
poliomyelitis (infantile paralysis).....	77, 143
sewage pollution of streams.....	200, 300
typhoid fever, milk supplies.....	375, 467

	Page		Page
Frost, Wesley, Ireland, commerce.....	19	Fungous diseases:	
Frost:		apples, fungous enemies.....	702
notes on.....	764	enfermedades del café causadas por hongos	
warnings.....	97	en Puerto Rico.....	96
Frostbites, treatment, Coast Guard.....	210, 247	see also names of diseases.	
Frothingham, E. H., farm woodlots.....	762	Funk, W. C., value to farm families of food, fuel,	
Fruit:		and use of house.....	266
aphids injurious to orchard fruits.....	639, 642	Funston, Mrs. Edith B., pension.....	583
arsenical injury through bark of fruit trees.....	485	Funston, Frederick, pension to widow of.....	583
baskets, standards.....	27, 123, 171	Fur-bearing animals:	
canned fruit, preserves, and jellies.....	95, 219, 764	fur farming as side line.....	478, 486, 700
club canning by cold-pack method.....	400	laws, 1916.....	210, 215
composition, chart.....	164	Fur industries, Alaska, 1915.....	387, 404
cooperative canneries.....	478, 488, 700	Fur-seals, see Seal and seal fisheries.	
diseases, fungicides.....	703	Furloughs, see Leaves of absence.	
drying in home.....	759	Furnace-gas, asphyxiation from.....	388, 440
freight rates.....	59, 603, 664	Furnaces:	
fresh, South American markets.....	694, 709	hand-fired, combustion in fuel bed.....	260, 279
home fruit garden.....	94	single-tube cracking, for making gasoline.....	88,
picking maturity, color.....	638, 643, 700	127, 533	
refrigeration.....	609	see also Blast furnaces—Brass-furnaces—	
spray to save crop from insects and diseases.....	702	Electric furnaces.	
statistics, production, exports, etc.....	480, 487	Furness, J. C., Company, strawberries.....	610
see also Dried fruit—also names of fruits,		Furniture:	
fruit diseases, and fruit pests.....		freight rates.....	60, 130, 282, 785
fruit brandy, construction of distilleries.....	801	Government supplies, 1918.....	683, 780
Fruit-culture:		public buildings.....	247, 626
growing fruit for home use in Great Plains.....	5, 14	Quartermaster Corps.....	806
orchard management, illustrated lecture.....	164	Furusetth, Andrew:	
publications, for sale.....	435	seamen's act, sec. 13.....	516
Fruit-jars, freight rates.....	59	watch-and-watch at sea.....	516
Fruit juices, studies on.....	9	Fusarium-blight, of soybean.....	573
Fruitland formation:		Fusarium trichothecioides, potatoes, powdery	
flora.....	351	dryrot caused by.....	91, 94
vertebrate faunas.....	351	Fuses, cartridge-inclosed, investigation.....	313, 326
Fry, Wickliff, relief.....	409	Fustic dyewood, osage orange waste as substi-	
Fry, William H.:		tute.....	5, 93
calcium compounds in soils.....	395, 399	Futures, see Options and futures.	
chemical composition of soils.....	763	"g", determining the acceleration due to	
Frye, William P., steamship, see William P.		gravity.....	400, 401
Frye, steamship.		G. A. R., see Grand Army of the Republic.	
Fuel:		Gahan, A. B., Hymenoptera, parasitic.....	799
briquetting, 1916.....	721	Gaillard, David D., memorial tablet.....	33, 46
for Navy.....	791	Gaillard Cur, future of Culebra.....	116
Government supplies, 1918.....	683	Gaines, James T., claim.....	432
high cost of living conference.....	719	Gaines, Mrs. Katherine, appointment.....	796
mineral fuels.....	126, 153, 182	Gainesville & Northwestern R. R., lumber.....	61
problem, relation of rail and water trans-		Gainey, P. L., bacteriological studies of soil.....	159
portation.....	777	Gale, Hoyt S.:	
saving, in heating a house.....	440, 483	metals and nonmetals except fuels.....	659
to conserve, H. R. 4961, reports.....	771	potash.....	721
to conserve, S. 2263.....	716	West (U. S.), overland route.....	231
uniform selection, etc., hearings.....	510	Gale, William H., Munich, Germany.....	168
uniform selection, etc., report.....	510	Galena, Ill., geologic atlas.....	53
value to farm families.....	257, 266	Gall-wasps, type-species.....	799
Fuel bed of hand-fired furnaces, combustion		Gallagher, Bernard A., Bacterium pullorum	
in.....	260, 279	infection in fowls.....	486
Fuel technology, Mines Bureau publications.....	55,	Gallatin, Terr., public building.....	801
	185, 232, 279, 440	Gallinger, Jacob H.:	
Fuertes, Louis A., birds, tropical, voices.....	72	papers presented by—	
Fugitives, from United States, extradition.....	64	absent voting.....	450
Fujiwbara, S., abnormal propagation of sound		District of Columbia, streets.....	37
waves in atmosphere.....	220, 269	textiles.....	516
Fukwod Island (Kaw Tron), chart.....	67	reports made by—	
Fuld, Leonhard F., service instruction of Ameri-		Finance Com.....	118
can corporations.....	778	Library Com.....	45, 774
Fuller, Charles E.:		Galloway & Markwart, report.....	436
report made by—		Galloway Coal Company.....	58
Invalid Pensions Com.....	413	Galvanometers:	
Fuller, G. L., Schoharie County, N. Y.....	763	critically damped, design.....	100
Fuller, H. B., filing system for county agricul-		electromagnet moving coil, alternating-	
tural agents.....	400	current measurements.....	482, 495
Fuller, P. E., irrigation on farms.....	577, 700	Thomson, sensitivity tests, etc.....	8, 20, 405
Fuller, W. P., & Company, linseed-oil.....	785	Galveston, Tex.:	
Fullerton-Povell Hardwood Lumber Co.....	283	entrance, chart.....	98
Fulton, Charles H., ores of copper, lead, gold,		hurricane, losses from.....	376
and silver.....	440	public building.....	372
Fulton, Joseph W., claim.....	338	quarantine station.....	463
Fulton, Robert, claim.....	338	rivers and harbors, 1916.....	557
Fumigation:		Galveston, Harrisburg & San Antonio Railway:	
fans, use to increase efficiency of fumigating		accident near Iser, Tex.....	608
gases.....	742	iron.....	355
hydrocyanic acid gas, plants.....	571, 575	Gamble, George W., relief.....	39
Funds, see Sinking-funds.		Gambling, prevention of transmission of race-	
Fungi, parasitic, growth in concentrated solu-		gambling bets, hearing.....	522
tions.....	213, 267	Game:	
Fungicides:		laws, 1916.....	210, 215
State laws.....	161	laws, Alaska, 1916.....	396
use in preventing diseases of fruits.....	703	Pisgah national game preserve.....	460

	Page
Game—Continued.	
protection—	
directory of officials, etc., 1916.....	92
sanctuaries in national forests, hearings	107
sanctuaries in national forests, report..	173
Gamon, John A.:	
Corinto, Nicaragua.....	325
Nicaragua, commerce.....	325
Gandy, Harry L.:	
report made by—	
Public Lands Com.....	35
Gangosa, case of.....	191
Ganister, freight rates.....	603
Gannett, Samuel S., geographic tables and	
formulas.....	277
Garagnon, Mrs. Lena, relief.....	177
Garbage, <i>see</i> Refuse.	
Garbanzo, <i>see</i> Chick-peas.	
Gard, Warren:	
minority report—	
Judiciary Com.....	508
reports made by—	
Conference Com.....	173
Judiciary Com.....	331
views on charges against H. S. Marshall..	32
Garden cities, movement, hearing.....	516
Gardening:	
city schools.....	359, 437
farm vegetable garden.....	645
frames in truck growing.....	268
home gardens—	
for to-vn children.....	530
help feed yourself.....	641
home fruit garden.....	94
home vegetable garden.....	218, 704
plant a garden.....	644
school and home.....	530
school-directed, Richmond, Ind.....	567, 596
school home garden results, 1916.....	596
seed planting, garden projects.....	531
seeds and plants.....	578
small vegetable garden.....	637, 643
vegetables to grow.....	645
school gardens.....	704
Gardiner, R. W.:	
accounts system for retail merchants (H.	
doc. 1355).....	124
cost system for manufacturers (H. doc. 1356)	124
Garland, Ellen, v. Choctaw Nation.....	728
Garland, Samuel:	
v. Choctaw Nation.....	728
v. United States.....	189
Garlic, use as food.....	569
Garlick, Reuben L., claim.....	338
Garlick, William F., claim.....	338
Garlick's wheat, drying for milling purposes	309, 320
Garmannia sponziicola, <i>see</i> Gudgeons.	
Garments, <i>see</i> Clothing.	
Garner, John N.:	
report made by—	
Ways and Means Com.....	515
Garrels, Arthur, Egypt, commerce.....	272
Garret, Finis J.:	
reports made by—	
Rules Com.....	36, 418
Garriott, E. B., notes on frost.....	764
Garrison, Letitia W., relief.....	39, 102
Garrison, Lindley M., stationing troops in	
national parks.....	802
Garrison phosphate field, Mont.....	438, 679
Garter snakes, San Francisco peninsula.....	624
Garton, Ellis P., v. United States etc.....	189
Garton, H. B., v. United States etc.....	189
Garver, Samuel, Medicago falcata, yellow-	
flowered alfalfa.....	397
Gas, <i>see</i> Furnace-gas—Gas, Fuel—Gas, Illumi-	
nating—Gas, Natural—Gas power	
plants—Gases—Mine gases.	
Gas, Fuel:	
effect of gas-heated appliances.....	570, 628
Gas, Illuminating:	
Hilo, Hawaii.....	104, 121
publications, for sale.....	435
Gas, Natural:	
capacity of new well.....	597
exploration for, etc., general leasing bill..	430
gasoline from, condensation of.....	185
gasoline from, extraction.....	598

	Page
Gas, Natural—Continued.	
income tax, individuals and corporations	
from whose property gas is produced	627
mud-laden fluid in gas wells.....	212, 232
on public domain, hearings.....	775
production, 1915.....	438
publications, for sale.....	435
publications, of Mines Bureau.....	661, 781
resources—	
Alaska, nonmineral entry.....	114
Basin, Wyo.....	126
Cattaraugus Reservation, leasing.....	411
Cleveland gas field.....	597
Duncan gas field.....	126
Foraker quadrangle, Okla.....	126
Lawton oil and gas field.....	126
Loco gas field.....	126
Montana, oil and gas.....	53
Ohio gas fields, Geol. Surv. publications	126
Palo Pinto County, Tex.....	126
Vicksburg-Jackson area, gas.....	53
Wind River Reservation.....	30, 45, 722
testing for gasoline content.....	313, 352
transportation by pipe lines.....	120
underground wastes in gas fields.....	88, 128
Gas and oil engines:	
aero engines, elements of process or function	238
care and operation of gasoline engines.....	571, 627
care and operation of gasoline engines,	
to print.....	511
development of engines suitable for aero-	
nautic service.....	238
exhaust-gas poisoning, gasoline engines.....	541
internal combustion engines for aircraft.....	238
mufflers for aeronautic engines.....	615
Gas-cylinders, freight rates.....	664
Gas-engines, <i>see</i> Gas and oil engines.	
Gas-meters, freight rates.....	444
Gas power plants, operating details of gas	
producers.....	208, 232
Gases:	
artificial, and by-products, 1915.....	597
density, effusion method of determining	758, 768
detonation and explosion, intoxication by.	191
flow laws.....	615
fumigating, mechanical fans.....	742
mixtures with air, inflammability.....	640, 661
specific gravity balance.....	482, 495
subterranean, cause of Panama Canal slides	116
<i>see also</i> Flue gas—Hydrocyanic acid gas—	
Mine gases.	
Gaskell, Walter H. (1847-1914).....	73
Gaskill, Edward, claim.....	338
Gaskill, Hays, relief.....	112, 523, 583
Gaskill, Mrs. Rebecca H., claim.....	338
Gasoline:	
carburetors, flow laws.....	615
contracts, 1917.....	456
Fort Shafter, storage tanks.....	80
freight rates.....	603, 725
from natural gas, condensation.....	185
from natural gas, extraction.....	598
Government supplies, 1917.....	68
manufacture, from petroleum, etc.....	261
manufacture, single-tube cracking furnace.	88,
127, 533	
motor, properties, testing, etc.....	757, 781
physical and chemical properties, 1915.	391, 440
price, 1915.....	639, 657
publications, for sale.....	435
testing natural gas for.....	313, 352
Gasoline engines, <i>see</i> Gas and oil engines.	
Gasoline trucks, <i>see</i> Automobiles.	
Gaspar Strait, chart.....	617
Gasset, Percival, Malaga, Spain.....	19, 647
Gastonia, N. C., topographic sheet.....	54
Gastric ulcers, treatment.....	452
Gately, Margaret A., pension.....	428
Gates, George B., v. United States.....	668
Gates, Hattie H., v. United States.....	656, 728
Gatewood, J. D.:	
illumination, artificial.....	66
journal of J. M. Ambler.....	672
Gauger, Alfred W., mine gases and industrial	
gases, mixtures with air, inflamma-	
bility.....	661
Gaugers, civil service rules.....	621
Gauley Mountain Coal Co., S. A. Hays v.....	287

	Page		Page
Gau n, A., Marseille, France	168	Geology:	
Gau p, Robert C.:		Arkansas	52
bridge	110, 172, 178	Big Smoky, Clayton, and Alkali Spring	
bridge, hearing	110	valleys	779
Gaynor, Edward, relief	422	Boulder County, Colo.	659
Gazette, official, <i>see</i> Official gazette.		Chaco River valley, stratigraphy	277
Geary, John, alias, <i>see</i> Doyle, John.		Clear County, Colo.	659
Gauslin, Hiram P., relief	47, 102	Cuyama Valley	126
Geauga County, Ohio, soil survey	8, 15	Cuyuna district, Minn.	779
Gebler, Theodore, relief	422	Gilpin County, Colo.	659
Geese:		Hound Creek	230
raising	482, 486	Mackay region, Idaho	779
raising, teachers' use of bulletin	706	North America, bibliography, 1915	87, 126
Gegner, George L., claim	338	Stillwater Basin	277
Gehring, Frank B., appointment	621	Teton County, Mont.	128
Geib, W. J., Wisconsin, north-central reconnaissance soil survey	219	<i>see also</i> Contributions—Geological Survey.	
Geir, German vessel	797	Geology Department of Indiana:	
Gems, <i>see</i> Precious stones.		Grant County soil survey	577
General appraisers, <i>see</i> Appraisers.		Starke County soil survey	490
General Education Board of Rockefeller Foundation	437	Wells County soil survey	577
General Grant National Park, <i>see</i> Sequoia and General Grant National Parks.		White County soil survey	490
General Land Office, <i>see</i> Land Office, General.		George W. Peavey, steamer, to change name	415, 424, 499
General leasing bill, conference	430	George Washington University Hospital, D. C., report, 1916	345
General orders, <i>see</i> names of Departments, bureaus, etc., issuing orders.		Georges Bank, chart	617
General Staff Corps, <i>see</i> Staff Corps, General.		Georges Shoal, chart	617
General Supply Committee	248, 299, 553, 683	Georgeson, C. C., Alaska, information for settlers	491
Generative organs:		Georgetown, D. C., <i>see</i> District of Columbia.	
of cattle, diseases	160	Georgetown & Tennallytown Railway, report, 1916	501
of horses, diseases	264	Georgetown Barge, Dock, Elevator and Railway Company, report, 1916	407
Geneva, Switzerland, commerce	168	Georgetown Gas Light Co.: report, 1916	501
Geodesy, contribution of Coast and Geodetic Survey to	223	valuation	719
Geographic Board	181, 275, 346, 528, 657, 719, 777	Georgia:	
decisions, 1890-1916	153, 181	chart	98
decisions, monthly	275, 346, 528, 657, 719, 777	district agricultural schools	311, 349
report, 4th, 1890-1916	153, 181	district courts, change	331
Geography:		fish-cultural station	424
Government publications	51	flood sufferers, relief	105, 112
social studies in secondary education	259, 276	kaolins, refining and utilization	392, 440
tables and formulas	277	manufactures, census of, 1914	708
<i>see also</i> Maps and charts—Physical geography— <i>also</i> Geographic Board, and names of places.		militia, arming and equipping	509, 523
Geologic atlas of United States:		post route map	458
Colorado Springs folio, Colo.	277	spirit leveling, 1896-1914	126
Eureka Springs-Tarrison folio, Ark.-Mo.	597	Georgia Hardwood Assoc., bills of lading	662
Galena-Elizabeth folio, Ill.-Iowa	53	Georgia State College of Agriculture and Mechanic Arts, <i>see</i> Georgia University.	
Tolchester folio, Md.	660	Georgia University:	
Geological and Natural History Survey, reconnaissance soil survey of north-central Wisconsin	219	Georgia State College of Agriculture—	
Geological Survey	52, 125, 182, 230, 277, 350, 437, 531, 596, 658, 720, 779	Laurens County soil survey	219
copper, Santa Rita, N. Mex.	352	Polk County soil survey	95
organization and investigations	183	Washington County soil survey	321
publications—		Wilkes County soil survey	399
authors, suggestions to	54	Gephart, Henry, claim	432
new	54,	German, teaching in United States	483
126, 183, 230, 277, 351, 438, 597, 659, 721, 779		Germany:	
typewriter operators, directions, etc.	54	aliens, restrictions	588
publications on—		American hardware, markets	569, 581
Alaska	54, 125, 126, 182	commerce	19
Central States, gold, silver, etc.	127	commercial laws	156
copper, Central States	127	commercial organizations	393
gold, Central States	127	dental instruments mailed from, forfeiture	288
lead, Central States	127	education in	90
oil and gas fields, Ohio, etc.	126	foreign credits	393
phosphates	230	letters patent	797
silver, Central States	127	navigation laws, to print	512
zinc, Central States	127	old age and invalidity pension laws	361
relation to Coast and Geodetic Survey	223	proposed alliance with Mexico and Japan	624
report, 1916	351	relations with United States—	
service bulletin, 1916	183	British Parliament resolutions	738
Soda Lakes investigation	133	Cuba to unite with U. S., greetings to	
Geological Survey of Illinois:		Cuba	713
coking of coals	781	Cuba to unite with U. S., message from	
Galena-Elizabeth folio	53	Cuba	649
Geological Survey of Minnesota, Cuyuna dist.	779	German insurance cos., status	678
Geological Survey of New Jersey, Camden County soil survey	644	how the war came to America	797
Geological Survey of West Virginia, Lewis and Gilmer counties soil survey	644	neutrality of United States toward	195
		President's Flag day address	796
		severance of diplomatic relations	547
		submarine controversy	649
		trading with the enemy, hearings	771
		trading with the enemy, report	771

	Page		Page
Germany—Continued.		Girl Scouts, educational work.....	529
relations with United States—continued.		Girls' agricultural clubs:	
vessels in U. S. ports.....	494, 714	canning of soups and meats.....	96, 400, 645
war, law declaring.....	649	handicraft clubs.....	164
war, President's address advising.....	676, 798	home canning, common difficulties.....	219
war, proclamation.....	678	home canning clubs, caps and aprons.....	577
war, reports.....	650, 663	plant a garden.....	644
<i>see also</i> European War, 1914—		poultry club work in the South.....	6, 12
Germination of seed corn.....	762	recipes—	
Gerrardstown, W. Va., topographic sheet.....	278	for canned vegetables.....	16, 220
Gerry, C. N., gold, silver, copper, lead, and zinc,		for use of potatoes and homemade	
1915.....	350	potato starch.....	220
Gerry, Peter G.:		home canning club work.....	95, 163, 644
use of steam yacht Oweru.....	651, 654, 711	seeds and plants for home garden.....	578
Gest, Lewis H., claim.....	338	tinning, etc., repair work for farm and	
Gettysburg, Pa., address of President Wilson,		home.....	164
July 4, 1913.....	194	vegetables to grow.....	645
Gettysburg National Military Park Commis-		Gist, George, <i>see</i> Sequoyah, Cherokee Indian.	
sion.....	379, 470	Glacial period:	
report, 1916.....	379, 629	horses, <i>Equus lambei</i> from Pleistocene.....	799
Gettysburg National Park, deficiency appro-		mastodon from Pleistocene of Kansas.....	799
priation, 1917.....	470	<i>Xenarthra</i> from Pleistocene of Texas.....	296
Geyer, Charles P., appointment.....	621	Glacier Creek, lands for railroads and townsites. 138	
Geyer, E. W., codling moth.....	575	Glacier National Park:	
Ghirka wheat, <i>see</i> Wheat.		exchange of lands.....	417, 584
Gibbons, Willis A.:		general information, 1917.....	781
balloon and aeroplane fabrics.....	238	geology and scenery.....	90
skin friction of surfaces in air.....	238	homestead entrymen, relief.....	22
Gibbs, Mrs. Adelaide L., relief.....	26, 518	regulations, 1917.....	722
Gibbs, John P., claim.....	338	Glacier Park Hotel Co., sale of lands to. 180, 513, 584	
Gibbs, Robert M., relief of widow of.....	26, 518	Gladden, Andrew P., relief.....	21, 503
Gibbs, W. M., bacteriological studies of soil.....	159	Glade Township, Pa., bridge.....	407, 412, 423
Giddings, Napoleon B., relief.....	177, 496, 625	Glading, F. W., cartridge-inclosed fuses.....	326
Gidley, James W., new Paleocene mammal.....	624	Gladstone, Mich., port of entry.....	295
Giffard, W. M., Hymenoptera.....	738	Glanders, article by R. S. Hudekoper.....	760
Gila Butte, topographic sheet.....	532	Glasgow, Mo., Missouri River, hearings.....	418
Gila River, diversion dam, hearings.....	425	Glasgow, Scotland, commerce.....	99
Gilbert, Alvin W., Nanking, China.....	272	Glass, Carter:	
Gilbert, B. D., Lancaster County, Pa.....	163	reports made by—	
Gilbert, Charles H.:		Banking and Currency Com.....	173, 502, 650
<i>Benthodesmus atlanticus</i>	548	Conference Com.....	106, 770
macrourid fishes.....	296	Rural Credits Joint Com.....	36
Gilbert, J. C., strawberries.....	643	Glass:	
Gile, P. L.:		and pottery industries.....	175
absorption of nutrients.....	641, 764	freight rates.....	444, 664
assimilation of iron by rice.....	316	Government supplies 1918.....	553, 780
immobility of iron in plant.....	213	manufacture, census, 1914.....	766
Gilroy, Henry H., precedents and decisions on		Glass screens, photometric comparison.....	100
points of order.....	715	Glasses for protecting eyes.....	697, 710
Gill, Attie L., claim.....	313	Glasson, E. J., orchard management.....	164
Gill, Sir David (1813-1914).....	73	Glenceo Lime & Cement Company, hemp.....	604
Gill, James D., Boston Terminal Co. v.....	466	Glendale Cotton Gin Company, bagging.....	600
Gillett, H. W.:		Glenn, Charles C., stallion legislation and horse-	
aluminum chips.....	185	breeding.....	486, 700
brass-furnace practice.....	185	Glenwood, Iowa, public building.....	682
Gillies, Mrs. Agnes, claim.....	338	Globe Soap Company, freight rates.....	59, 63
Gillies, Donald, claim.....	338	Globe Stove & Range Company, stoves.....	610
Gilman, Owen D., United States v.....	788	Globe Surety Co., revocation of authority.....	298
Gilmer County, W. Va., soil survey.....	640, 644	Globe Works v. United States.....	133
Gilmore, Charles W.:		Glochidia, <i>see</i> Mussels.....	
Brachyceratops.....	532	Gloster, James, relief.....	427
San Juan County, N. Mex., vertebrate		Gloucester, Mass.:	
faunas.....	351	fishery products, 1916.....	493
turtles.....	196	fishery products monthly statement.....	18,
Gilpin County, Colo., economic geology.....	659	224, 271, 325, 404, 494, 580, 647, 708	
Gilroy Winery & Distillery Co., relief.....	409	Glover, James W.:	
Gin, exportation.....	36	highway bonds.....	577
Ginsberg, Solomon L., United States v.....	287, 447	United States life tables.....	466
Giung, diseases.....	5, 14	Glover, Josephine, claim.....	432
Gipson, Cyrus B., claim.....	338	Glucose, freight rates.....	604
Gipson, Eugene H., claim.....	338	Glue stock, certification and disinfection.....	263
Gipsy moths:		Glycerin, commercial, quality.....	314
control by forest management.....	639, 642	Goat Island, San Francisco Bay Reservation,	
in woods.....	642	preserve for native birds.....	195
parasitelaboratory, technical results, index,		Goats, milk, information concerning.....	262
etc.....	215	Goatskins, certification and disinfection.....	263
quarantine.....	759	Gobies, <i>see</i> Gudgeons.	
quarantine on stone, etc., on account of		Godwin, Warren, Lumber Co., demurrage.....	536
gypsy moth.....	91	Goethals, George W.:	
suppression.....	568, 575, 700	Gideon Dixon v.....	188
woodlots, in white-pine region, infested		slides at Panama Canal.....	366
with.....	642	Goconda, Ill., topographic sheet.....	439
woodlots, suggestions for owners.....	702	Gold:	
Girard, Kans., public building.....	682	Geological Survey publications.....	127
Girardot, Hippolyte, v. United States, etc.....	189	in Alaska, 1915.....	126
Girault, A. A.:		in Arizona, 1915.....	350
Eulophidae.....	245	in California, 1915.....	230
Javanese chalcidoid Hymenoptera.....	369	in Colorado, 1915.....	350

	Page		Page
Gold—Continued.		Gore, H. C., sugar-beet sirup.	704
in Idaho, 1915.	350	Gore, Thomas P.:	
in Montana, 1915.	350	reports made by—	
in Nevada, 1915.	437	Agriculture and Forestry Com.	37,
in New Mexico, 1915.	277		715, 716, 773
in Oregon, 1915.	230	Gorman, Joseph, relief.	509
in South Dakota, 1915.	277	Goschen Strait, chart.	454
in Texas, 1915.	277	Gossard, Oliver, Geauga County, Ohio.	15
in Utah, 1915.	277	Goteborg, Sweden, commerce.	709
in Washington State, 1915.	350	Gottschalk, Alfred I. M., Brazil, commerce.	19
in Wyoming, 1915.	277	Gould, H. P.:	
ore.	440	apples.	307
production, 1915.	597	canning peaches.	762
see also Precious metals.		cherries.	397
Gold (money), deposits in gold settlement fund.	800	growing fruit for home use in Great Plains area.	14
Gold certificates, issue in denominations of \$100 000.	173	Gould, James A., misrouting.	158
Gold coins, see Coins.		Goulden, Joseph A., memorial addresses.	711
Gold Log Mine.	230, 659	Government:	
Gold mines and mining:		documents relating to political science.	435
in Lead and Black Hills.	175	social studies in secondary education.	259, 276
in Manhattan dist., placer deposits.	437, 659	see also Federal government.	
in Montana, dredging.	88, 127	Government Actuary.	76,
in Quartzburg and Grimes Pass porphyry belt, Idaho, lode mining.	53, 659		142, 199, 248, 299, 374, 465,
in Willow Creek district, Alaska.	125, 182	salary.	801
placer-mining methods and operating costs.	127	Government assistance to American exporters.	463
see also other heading; beginning Gold, and names of mines and names of places where located.		Government commission, seal, counterfeit, etc.	494
Goldberger, Joseph:		Government contracts:	
pellagra, transmissibility.	300, 375	address by C. P. Daly.	746
pellagra, treatment and prevention.	684	advance of public moneys.	791
Golden, Mrs. Victoria J., claim.	338	Government documents, see Government publications.	
Golden, William H., claim.	338	Government Hospital for Insane, see St. Elizabeths Hospital, D. C.	
Golden Arrow district, Nye County, Nev.	230, 659	Government offices, created, 64th Cong. 1st sess.	274
Golden Gate, sailing vessel, registry.	32, 328	Government officials and employees:	
Goldenrod, eastern United States.	245	attached to military organizations sent to Europe.	736
Goldenweiser, E. A.:		civil service examination refused, etc.	677
farm tenantry.	457, 700	compensation when injured.	43, 171, 173
farmer's income.	13	delinquent in rendering accounts, 1916.	551
Goldman, Edward A., plant records of expedition to Lower California.	245	discharge from National Guard.	136
Gombo, see Okra.		exemptions of Federal employees, 1885-1912.	221
Gomphotherium elegans, see Mastodons.		increase in salaries.	323, 332
Gomphus parvidens, see Dragon-flies.		limiting activities in regard to printing and engraving.	111
Gonaives, Haiti:		limiting activities in regard to printing and engraving, hearings.	174
commerce.	272	nominations to office, 64th Cong. 1st sess.	227
sanitary reports.	191	officers in Oklahoma, hearing.	426
Gonayes Bay, chart.	67	Panama Canal—	
Gongylocarpeae, monograph of.	245	compensation when injured.	195
Gonorrhea:		employment.	460
prevalence, 1915.	143	leave privileges.	244
prevalence, 1916.	684	pay rolls, 5 and 10 per cent increase.	742
treatment, Wright's solution in conjunction with argyrol.	672	political activity and assessments.	246
Gonorrheal proctitis, report of 2 cases.	672	reinstatement of persons entering public service of State, etc.	796
Good, Daniel:		reinstatement of persons in military service.	621
bridge.	110, 172, 178	retirement, hearing.	38
bridge, hearings.	110	retirement, report.	517
Good, Orrin S., switching charges.	538	salaries, tables.	75
Goodin, Reid & Company, cotton.	281	waiving order prohibiting Federal employees from holding office, etc.	678
Goodloe, Julia R., relief.	102	see also Civil service—also names of Department, bureau, etc., where employed.	
Goodman, A. L.:		Government ownership of railroads in foreign countries.	772
Hamilton County, Ohio.	763	Government printing, see Public printing.	
Hampton County, S. C.	577	Government Printing Office.	51,
Goodman, Thomas C., v. United States.	358		124, 181, 229, 275, 347,
Goodman Manufacturing Co., car-wheels.	129		435, 528, 594, 657, 719, 777
Goodnews Bay, chart.	167	appropriations, 1918.	529
Goodrich, C. L., profitable cotton farm.	703	compositors and bookbinders, pay.	48, 114
Goodrich, Edwin, claim.	656	report, 1916.	347
Goods, see Merchandise.		State, War, and Navy branch.	451
Goodwin, Mrs. Etta R.:		style book.	572, 594
baby-week campaign.	614	typewriters, 1916.	347
infant-welfare work.	237	Government property, see Public property.	
Goodwin, William S.:		Government publications:	
report made by—		catalogue, 62d Congress, 1911-13.	124
Foreign Affairs Com.	650	economics in printing, etc.	429
Goodyear Tire and Rubber Company, improvements on fabrics.	238	Library of Congress cards.	237
Goose, see Geese.		monthly catalogue—	
Gooseberries, aphids injurious to.	639, 642	1915-16, index.	347
Gordon, Americus A., relief.	509, 523	1916.	51, 124, 181, 229, 276, 347, 435
Gordon, McAllen, alias, see Gordon, Americus A.			
Gordon, William:			
reports made by—			
Military Affairs Com.	112, 113, 510		

	Page
Government publications—Continued.	
monthly catalogue—continued.	
1916, corrections.....	158, 212, 262, 394
1917.....	528, 595, 657, 719, 778
1917, corrections.....	483, 640, 758
received and distributed, 1916—	
Agriculture Department.....	315
Commerce Department.....	492
Interior Department.....	348
Labor Department.....	449
Navy Department.....	363
Treasury Department.....	551
War Department.....	468
sales of.....	3,
	83, 149, 205, 255, 307,
	385, 475, 565, 635, 691, 751
State publications—	
v. 6, 1915, index.....	238
v. 6, 1915, title-page.....	238
v. 7, 1916.....	66, 238, 290, 362, 542
v. 8, 1917.....	542, 671, 790
teaching material.....	393
<i>see also</i> Congressional documents— <i>also</i>	
names of Departments, bureaus,	
etc., issuing publications.	
Government salary tables.....	75
Government supplies:	
advertisement, instructions, and proposal,	
1918.....	683
bills of lading.....	292
contracts, regulations.....	625
general schedule, 1917.....	299
Indian service, 1917.....	278
Indian service, 1918.....	780
manufacture, penitentiaries, hearings.....	414
manufacture, penitentiaries, Penitentiaries	
Comm. rp.....	546
manufacture, penitentiaries, report.....	508
Panama Canal.....	69,
	137, 193, 241, 293, 366,
	457, 546, 619, 676, 734, 795
specifications, etc.—	
1917.....	248
1918.....	553, 683
1918, index.....	553
provision contracts.....	192
<i>see also</i> Army supplies—Naval supplies—	
Postal supplies.	
Governors	
Island, disciplinary barracks, <i>see</i>	
Jay, Fort.	
Grace, George H., relief.....	428
Grace, Oliver J., growing fruit for home use in	
Great Plains area.....	14
Gracey, Wilbur T., Seville, Spain.....	19
Gracias & Dios, Cape, chart.....	674
Gradwell, Mathew T., United States v. 287, 297, 539	
Grady County, Okla., place in eastern judicial	
district.....	497
Graf, J. E., potato tuber moth.....	487
Graff, L. G., & Son, insurance.....	605
Graham, Eva J., claim.....	432
Graham, George S.:	
reports made by—	
Judiciary Com.....	507, 651
Graham, Leo J., relief of mother of.....	589
Graham, Mrs. Mary E., relief.....	589
Graham, Milton, claim.....	338
Graham, W. H., claim.....	338
Graham, Port, chart.....	271
Graham & Gila County Traffic Association,	
freight rates.....	59
Grain:	
cereal experiments—	
Akron Field Station.....	207, 217
Chevenne experiment farm.....	207, 217
Judith Basin substation.....	207, 217
spring cereals.....	507, 576
composition of cereal grains, chart.....	164
farming in corn belt, index.....	213
for distilling purposes, hearings.....	652, 715, 716
for dry lands of central Oregon.....	693, 703
for dry lands of Montana.....	151, 162
freight rates.....	60, 282, 355, 444, 604, 664, 725, 785
grasshopper control in relation to cereal	
crops.....	312, 318
in Argentina.....	6, 14
in Crow Indian Reservation, cereal crops.....	641
in Idaho, growing on southern dry farms.....	310,
	319

	Page
Grain—Continued.	
in Maryland and Virginia, fall-sown grain.....	477,
	489
intrinsic values.....	207, 217
products, switching charges.....	666
publications, for sale.....	433
publications, of Agriculture Dept. on	
cereals.....	162, 217, 319, 489, 576
save crops, detect outbreaks of insects.....	761
seed, free importation.....	520
spike-horned leaf-miner.....	312, 318
standards act—	
appropriation.....	107
corn.....	162
corn, table for converting weights, etc.....	319,
	319
list of inspectors.....	319
opinions of general interest.....	216
rules, etc., of Sec. of Agric.....	216, 260, 267
supervision districts.....	267
wheat, official standards.....	643
wheat, proposed standards to be estab-	
lished under act.....	488
statistics, 1915.....	6, 11
statistics, 1916.....	568, 573
test weight, apparatus for determining.....	25, 248
<i>see also</i> Sorghum.	
Grain aphid, <i>Macrosiphum granarium</i>	316, 318
Grain Dealers' Association, Baltimore, Md.,	
address of President Wilson.....	242
Grain separators, dust explosions and fires.....	85, 92
Gran Quivira national monument.....	460
Grand Army of the Republic:	
encampment—	
1916, leaves of absence.....	71
1917, journal, to print.....	511
Grand Calumet River, bridges.....	22
Grand Canyon National Park, to establish.....	526
Grand Canyon of Colorado, Santa Fe route.....	54
Grand Falls, Me., St. Croix River.....	105, 110, 117
Grand Forks County, N. Dak., Red River of	
the North.....	330, 498, 519
Grand Island, Nebr., Commercial Club.....	603
Grand Lodge, I. O. O. F., of District of Colum-	
bia, to build.....	711
Grand Marais, Mich.:	
harbor of refuge, chart.....	745
harbor of refuge, report.....	144
Grand Portage Reservation, Executive order.....	621
Grand Rapids, Mich.:	
rivers and harbors, 1916.....	557
Vocational Guidance Assoc.....	393
Grand Rapids & Indiana Railway:	
brakes.....	280
employees, hours of service.....	284, 728
freight rates.....	603
litigation.....	280, 284, 728
wheat.....	612
Grand Rapids Plaster Company.....	131
Grand Trunk Railway of Canada:	
demurrage.....	354
meat.....	445
steamboats.....	666
storage batteries.....	538
Grand Trunk Western Railway:	
corn.....	601
furniture.....	130
v. United States.....	527
Grand Valley irrigation project, order.....	658
Grandfield, Okla.:	
cemetery.....	45
Indian lands, sale to.....	105
Granite, freight rates.....	604
Granite Gorge, Ariz., Archean complex.....	53
Grant, Henry P., relief.....	329, 525
Grant, J. C., safeless recipes.....	581
Grant, Ulysses S., memorial.....	347
Grant County, Ind., soil survey.....	572, 577
Grant National Park, <i>see</i> Sequoia and General	
Grant National Parks.	
Grant Pass, bridge.....	22
Grant Statue or Memorial Commission.....	347
Grape brandy, <i>see</i> Brandy.	
Grape cheese, distillers of brandy from.....	248
Grape leaf-folder, article by J. F. Strauss.....	260, 265
Grapes:	
Agriculture Dept. publications on.....	14
aphids injurious to.....	639, 642
baskets, standards.....	27, 123, 171

	Page		Page
Grapes—Continued.		Great Britain—Continued.	
Central and Eastern States, chemical composition.....	309, 317	Parliament, resolution relative to entry of United States into war.....	738
propagation, pruning, and training.....	217	pi'ot, British Is'ands.....	732, 733
Graphic method of representing and comparing drought intensities.....	401	railways, Eng'ish, under war conditions.....	717
Graphite, our mineral supplies.....	721	restraints of trade controversy.....	649
Grass worm, and its control.....	312, 318	tenure of property in Porto Rico.....	246
Grasselli Chemical Co., sulphuric acid.....	63	<i>see also</i> European War, 1914—	
Grasses:		Great Falls coal fie'd, Hound Creek dist.....	230
identification by vegetative characters.....	387, 398	Great Kanawha River, <i>see</i> Kanawha River.....	
Mexican, in United States national herbarium.....	624	Great Kills, examination.....	803
publications, for sale.....	435	Great Lakes:	
spike-horned leaf-miner, enemy of.....	312, 318	able seamen on foreign vessels.....	221
systematic investigations.....	624	buoy list.....	582, 648
systematic investigations, index, etc.....	370	chart of northern and northwestern lakes.....	201
<i>see also</i> Johnson grass—Sudan grass.....		charts, supplement.....	78,
Grasshoppers, <i>see</i> Locusts.		light list.....	145, 201, 251, 301, 745, 804
Graustein, Ida S., dairy products.....	58	Steamboat-Inspection Service rules.....	170, 406
Gravel:		<i>see also</i> Northern and Northwestern Lakes Survey— <i>also</i> names of lakes.....	
our mineral supplies.....	659	Great Lakes region, compass and magnetism of the earth.....	745
production, 1915.....	127	Great Lakes sanitary district, drinking water on interstate carriers.....	249, 375
Graves, Cora V., claim.....	344	Great Lakes Transit Corporation:	
Graves, George W., Latah County, Idaho.....	64	freight rates.....	785
Graves, Henry S., forestry.....	72	wheat.....	666
Graves Coal & Coke Company, reconignment.....	665	Great Northern Railway:	
Gravesend, N. Y., reservation on Plumb Is.....	775	culverts.....	58
Gravesend Bay, preliminary examination.....	78	grain.....	725
Gravitation, Newtonian constant, as affected by temperature.....	322	lands in Montana.....	332, 430, 584
Gravitv:		lumber.....	444, 605
determining "g" the acceleration due to... 400,	401	misrouting.....	188
investigations.....	392, 403	passenger rates.....	608
<i>see also</i> Specific gravity.....		pipe.....	376
Gray, Arthur W., protected thermoelements... 100		posts.....	608
Gray, Dan T., feeding hogs in the South.....	92	safety appliances.....	234
Gray, George, v. United States.....	447	steam-shovels.....	446
Gray, Glenn A.:		switching charges.....	538
Mississippi River basin, 1914.....	53	v. United States.....	234, 527, 788
Mississippi River basin, 1915.....	597	wheat.....	132
Gray, Henry H., claim.....	338, 656	Great Piece Meadows, target range site.....	654
Gray, Mrs. Maria M., claim.....	338, 656	Great Plains:	
Gray, Richard W., so'ar halo, Miami, Fla.....	401	cereal production, Agriculture Dept. publications.....	162, 217
Gray, Thomas, Smithsonian physical tables.....	461	growing fruit for home use.....	5, 14
Gray, William D., Emperor Hadrian.....	548, 623	northern, shelter-belt development.....	576
Graybill, H. W., exterminating Texas-fever tick.....	91	sorghum.....	85, 94
Grayfish, try it.....	311, 325	Great War, <i>see</i> European War, 1914—	
Grays Harbor:		Great Western Serum Co., v. United States.... 527	
bar, examination, etc.....	468	Greater Antilles, <i>see</i> Antilles, Greater.	
chart.....	493	Greater Des Moines Com., freight rates.....	444
Grazing:		Greaves, J. F.:	
industry of bluegrass region.....	152, 162	bacterial activities of soil, influence of barnyard manure and water.....	159, 160
ranges in southern Arizona.....	5, 14	bacterial activities of soil, influence of erop, season, and water.....	699, 760
<i>see also</i> Pasture-lands.....		Greece, commerce.....	325
Grease, freight rates.....	604	Greeks in United States, South Omaha, Nebr.... 505	
Great Basin:		Greely, William B., lumber industry.....	488
dry farming, Agriculture Dept. publications.....	319	Green, A. P., Fire Brick Company, fire-brick... 784	
water supply, 1913.....	53	Green, G. W., & Son, lumber.....	61
Great Britain:		Green, Jacob, claim.....	338
Admiralty list of lights and time signals.....	673, 733	Green, Lillian A., claim.....	655
a'ens, restrictions.....	588	Green, R. H., grain.....	664
Army Service Corps.....	747	Green, S. Elizabeth, claim.....	338
birds, convention with United States.....	245,	Green Bay, buoy list.....	648
birds, convention with United States, hearing.....	462, 505, 516, 653	Green vegetables, <i>see</i> Vegetables.	
Board of Trade.....	505	Greenberg, A. L., Iron Company, culverts..... 725	
charts, east coast of England.....	674, 793	Greene, H. A., report, 1916.....	201
commercial laws of England.....	156	Greene, Nina B., claim.....	50
employment of women and juveniles during the war.....	695, 730	Greenfield, Ohio, topographic sheet.....	533
food regulations.....	773	Greenhouse plants, ornamental, hydrocyanic acid gas.....	571, 575
foreign credits.....	393	Greenlaw, Albert, relief.....	47
Health of Munition Workers Committee.....	670, 730	Greer, J. Knox, v. United States.....	728
labor exchanges, British system.....	391, 450	Gregg, Alexander W.:	
lights and time signals, British Is.....	673, 733	reports made by—	
military service acts, 1916.....	652	Conference Com.....	500
munition factories, British, hours, fatigue, and health.....	670, 695	War Claims Com.....	332
munition factories, British, welfare work.....	695, 730	Gregg, Willis R.:	
navigation laws, to print.....	512	kite hygrometer.....	765
notices to mariners, 1915-16, summary.....	617	Weather Bureau exhibit.....	645
notices to mariners, 1916, summary.....	617	Gregory, Herbert E., Navajo country.....	438
Ordnance Dept. of Army.....	747	Grenada County, Miss., soil survey.....	482, 490
		Grenades, description and instructions for use.....	478, 561
		Grieve, Thomas, patent appeal.....	279

	Page
Griffa, Charles G., relief.....	415
Griffin, Daniel F., claim.....	432, 676
Griffin, H. L., Company, misrouting.....	606
Griffin, Mrs. Mary C., claim.....	432, 676
Griffis, Frank C., v. United States.....	448
Griffith, D. C., cotton ginning information for farmers.....	267
Griffith, P. Merrill, Santiago, commerce.....	224
Griffiths, Thomas L., land patent.....	21
Griffitts, T. H. D.: flight of mosquitoes.....	742, 802
impounded water.....	249
Grimes, E. J., Starke County, Ind.....	490
Grimes, Isaac M. C., relief.....	513, 583, 393
Grimes Pass, Idaho, lode mining.....	53, 659
Grimm alfalfa, see Alfalfa.....	
Grinding and polishing materials.....	720
Grinnell, Iowa, public building.....	626
Griswold Seed Company, clover.....	280
Groceries, Government supplies, 1918.....	553, 780
Grogan, Henry S., reinstatement.....	736
Grogan, Starke M.: cities, financial statistics, 1915.....	97
cities, financial statistics, 1915, abstract.....	166
Shreveport, La., population, 1917.....	617
Gronna, Asle J.: reports made by— Claims Com.....	41, 422, 518
Indian Affairs Com.....	333, 592
Groom, John C., claim.....	432
Groom, Mrs. Minerva, claim.....	432
Grosbeaks, and their value to agriculture.....	486
Groton & Stonington Street Railway, passenger rates.....	608
Ground water, see Water.....	
Grover, Frederick W.: inductance, calculation of.....	326
inductance, calculation of, correction.....	273
Grover, Nathan C.: Columbia River and Pacific drainage basins, 1914.....	721
Great Basin, 1913.....	53
Hudson Bay and upper Mississippi River basins, 1915.....	721
Mississippi River basin, 1914.....	53
Mississippi River basin, lower, 1915.....	597
Missouri River basin, 1914.....	659
north Atlantic slope drainage basins, 1914.....	230
north Pacific drainage basins, 1913.....	659
Pacific basins in Washington and upper Columbia River, 1913.....	230
Pacific basins in Washington and upper Columbia River, 1914.....	438
Pacific slope basins in California, 1913.....	351, 597
Pacific slope basins in California, 1914.....	659
Snake River, 1913.....	127
Snake River, 1914.....	183
south Atlantic and eastern Gulf of Mexico basins, 1914.....	230
south Atlantic and eastern Gulf of Mexico basins, 1915.....	437
stream-flow data.....	351
Growing season, probable.....	321, 322
Growth, physical, and school progress.....	393
Growth of plants, see Plants.....	
Grubbs, James S., claim.....	338
Grubbs, S. B.: fans, fumigating gases.....	742
hydrocyanic acid gas.....	684
lice on typhus fever suspects.....	249, 375
Guacanayabo, Gulf of, chart.....	475
Guadeloupe, commerce.....	272
Guam Agricultural Experiment Station report, 1915.....	16
Guam Island: export of foreign merchandise to.....	515
light list, 1917.....	405
post route map.....	458
Guaranties and sureties, stamp tax.....	221
Guatemala: commerce.....	169
peace treaty with United States.....	74
Gudgeons, description of Garmannia spongicola.....	519
Guernsey County, Ohio, Berea oil sand.....	126
Guess, George, see Sequoyah, Cherokee Indian.....	
Guiana, see British Guiana.....	
Guidebook of western United States: Northern Pacific route.....	54
overland route.....	231
Santa Fe route.....	54

	Page
Guild, George H., claim.....	432
Guild, Mrs. Maggie M., see Deisch, Mrs. Maggie M.....	
Guilford, N. C., national military park.....	33, 500, 584, 743
Guilfooy, William H., occupation and mortality.....	802
Guillot, A. H., southern Louisiana, map.....	251
Guilmette, Henry, v. United States.....	228, 448
Guinea-pigs, raising.....	486
Gulf, see name of gulf.....	
Gulf & Ship Island Railroad, lumber.....	606
Gulf Coast, see Mexico, Gulf of.....	
Gulf Coastal Plain, see Gulf States.....	
Gulf, Colorado & Santa Fe Railway: bagging.....	600
lumber.....	283
staves.....	610
switching charges.....	285
Gulf Refining Company, gasoline.....	725
Gulf States: alfalfa.....	319
eastern— drainage basins, 1914.....	230
drainage basins, 1915.....	437
floods, July, 1916.....	220, 269
weather and temperature forecasts.....	97
Pliocene Citronelle formation of Gulf Coastal Plain and its floras.....	183
see also names of States.....	
Gulport, Mississippi Centennial Exposition, 1917-18: canceling die for.....	114, 172
Government exhibit transferred from San Diego.....	30, 172, 463
to invite Latin-American countries.....	29
Gumbo, see Okra.....	
Gumbo soils, Belle Fourche reclamation proj- ect.....	257, 268
Gun-carriages, see Gun mounts.....	
Gun factories, see Arsenal.....	
Gun mounts: barbette carriage for 10-inch guns.....	310, 379
disappearing carriages for 8-inch guns.....	310, 379
disappearing carriages for 10-inch guns.....	302
handbook of 4.7-inch howitzer matériel on pedestal mount.....	478, 561
instructions for mounting, using, and caring for disappearing carriage, 6-inch R. F. guns.....	753, 805
instructions for mounting, using, and caring for 12-inch mortar carriages.....	753, 805
instructions to bidders, etc., anti-aircraft carriages.....	805
manufacture and inspection.....	686
manufacture of 3-inch gun carriages, etc.....	746
manufacture of 3.8-inch howitzer carriages, Mar. 1917.....	686
manufacture of 3.8-inch howitzer carriages, etc., Mar. 1917, revised May, 1917.....	746
oils and paints for.....	568, 631
rapid-fire guns, 3-inch.....	302
Gunnison County, Colo., park.....	49, 104
Guns, see Ordnance—Rifles.....	
Gunsaulus, Edwin N.: Johannesburg, British South Africa.....	169
Rhodesia, British South Africa.....	169
Union of South Africa.....	224
Gunshot wound of kidney.....	191
Gurney, Enoch H., claim.....	338
Gustin, John B., claim.....	338
Gustin, Mrs. Margaret, claim.....	338
Gusts, aeroplanes in.....	238
Guthrie, Okla., jail.....	35, 122
Guthrie Mill & Elevator Co., grain.....	444
Guy, William, relief.....	44
Guyant, Claude E., Colombia, commerce.....	272
Gypsum: in Bighorn Mountains.....	351, 659
our mineral supplies.....	721
potash in orthoclase-bearing soils.....	395
production, 1915.....	53
Gypsy-moths, see Gipsy-moths.....	
Haebas corpus: Lo Pong.....	358
Tiedemann, C. H.....	789
Witte, M. F.....	789
Habit-forming drugs: laws, 1914-15.....	77
narcotic content of preparations to be indi- cated on official order forms.....	199

	Page	Page
Habit-forming drugs—Continued.		
quantity of liquid preparations to be stated		
in pints, etc.	248	
Habrocytus mellicarinis, parasite of chalcid fly	213, 215	
in alfalfa seed	215	
Hackensack, N. J., public building	464	
Hackensack River, chart	168	
Hackett, Frank W., treaty of Washington, 1871	29	
(II. pp. 1004)	29	
Hackney, J. C., Bartholomew, Bayou	22, 41	
Hadley, Lindley H.,		
report made by—		
Merchant Marine and Fisheries Com.	32	
Hadrian, Emperor	548, 623	
Haeberle, A. T., Pernambuco, Brazil	169	
Haezer Brick & Tile Company, drain-tiles	602	
Haff, Stephen J., relief	415	
Hagerstown, Md., African Methodist Episcopal		
Church, claim	228	
Hail in United States	764	
Hainan Island, chart	68	
Hainsworth, R. G.,		
summary of American agriculture	13	
summary of world agriculture	575, 700	
Hair:		
certification and disinfection	263	
freight rates	604	
Haiti:		
commerce	19, 709	
hemoglobinuria	672	
treaty with United States, finances, etc.	246	
Haitian, Cape, commerce	272	
Hale, Mrs. Annie R., woman suffrage	516	
Hale-Halsell Grocery Company, refrigerator-		
cars	609	
Haley, Dennis W., claim	338	
Haley-Neely Company, apples	782	
Hailbut, Pacific Ocean, to protect, etc.	227, 415	
Hall, E. C.,		
Cowley County, Kans.	705	
Laurens County, Ga.	219	
Roger Mills County, Okla.	163	
Hall, Louis D., marketing live stock and meats	213	
Hall, Maurice C.,		
nematode parasites of mammals	196	
special report on diseases of horse	264, 486	
Hall, Michael T., claim	656	
Hall, Myron S., bridge	172, 178	
Hall, R. H., Cowley County, Kans.	705	
Hall, Warren E.,		
south Atlantic and eastern Gulf of Mexico		
basins, 1914	230	
south Atlantic and eastern Gulf of Mexico		
basins, 1915	437	
Hall, William L., tree planting	702	
Hall, Willson C., claim	338	
Hallaek & Howard Lumber Company, machin-		
ery	606	
Hallenbeck, Cleve, precipitation over Rocky		
Mountain slope	96, 165	
Halls, regulations, Panama Canal Zone	546	
Halos, solar, Miami, Fla., Sept. 28, 1916	401	
Hambly, Charles, United States v.	287, 297, 539	
Hamburg, Germany:		
commerce	19	
naval hospital	66	
Hamilton, Alice, industrial poisons used in		
making explosives	541, 790	
Hamilton & Hamilton, letter from	407	
Hamilton County, Ohio, soil survey	757, 763	
Hamlin, Courtney W.,		
report made by—		
Territories Com.	419	
Hammel, William C. A., pine-needle basketry	658	
Hammond, George H., relief	39, 102	
Hammond, Ind.,		
bride	22	
public building	682	
Hammond, Ia., public building	552	
Hammond, Standish & Co., disinfection	443	
Hampden County, Mass., Connecticut River	103, 110, 117	
Hampton County, S. C., soil survey	572, 577	
Hampton Roads:		
fleet operating base, appropriation	673	
fleet operating base, need for, statements,		
etc.	773, 791	
Hancock, Elijah:		
relief, hearings	425, 522	
relief, report	521	
Hancock, George W., alias, see Carroll, Wil-		
liam M.		
Hancock, Fort, appropriation, Sandy Hook res-		
ervation	78	
Hand, Learned, Corn Products Refining Co.	64	
Hand-grenades, see Grenades.		
Handel, Fred W., v. Franklin K. Lane	124	
Handel, Mae, v. Franklin K. Lane	124	
Handicraft club's farm and home	164	
Handley, William W., Peru	169, 404	
Handschiek, Frances P., patent appeal	279	
Handy book for Hospital Corps, Navy, 1917	478, 543	
Hankow, China, commerce	272	
Hanks, Ethel E., employment-certificate sys-		
tem	670	
Hanley, William, v. United States	656	
Hanna, F. W., measurement of irrigation		
water	782	
Hanna, G. Dallas, mollusk of genus Pisidium		
from Alaska	370	
Hanna, Hugh S., labor laws	614	
Hanna, Matthew E., examination	678	
Hanna, Philip C., Monterey, Mexico	99	
Hanna, W. S., Wind River Reservation, irri-		
gation	352	
Hannan, Sylvester, relief	415	
Hannibal, U. S. S.:		
sanitary notes	672	
survey, 1914	793	
Hansen, Carl C., Siam, commerce	272	
Hansen, Dan, work of Huntley experiment		
farm, 1915	217	
Hansen, James E., land patents	430	
Hansen, Mrs. Mathilda P., relief	21	
Hanson, A. v. United States	288, 668, 729	
Hanson, C. H., rural cooperative laundry	16	
Hanson, George M., British North Borneo	224	
Harbaugh, W. H.,		
special report on diseases of cattle	160	
special report on diseases of horse	264, 486	
Harbin, China, commerce	99, 272	
Harbor Beach, Mich.:		
harbor of refuge, chart	251	
harbor of refuge, reexamination	468	
Harbor Boat Service, regulations	693, 747	
Harbor City, Tex., preliminary examination	78	
Harbor Commissioners of State of California,		
State Board of, see State Board of		
Harbor Commissioners of Califor-		
nia		
Harbor defense, see Coast defense.		
Harbor Island, cut-off at lower end	629	
Harbors:		
appropriations—		
1917	23, 25	
1918, hearings	772	
1918, minority report	715	
1918, minority views	418, 519	
1918, reports	418, 519	
channels giving access to military reserva-		
tions	42	
civilian engineers at work on, 1916	468	
conduct of vessels in ports	508, 556	
improvements, estimates and plans	685	
improvements, required for defense	744	
index to river and harbor act	145	
quarantine requirements for ports south of		
Maryland	628	
reports concerning, Congressional docu-		
ments, 64th Cong. 1st sess., index	301	
transportation of waste material, hearings	115	
see also Waterways—also Engineer Depart-		
ment, Army—Rivers and Harbors		
Board—Rivers and Harbors Com-		
mittee, and names of harbors.		
Hard coal, see Coal.		
Hard woods, see Hardwoods.		
Harder, E. C., geology and iron ores of Cuyuna		
district	779	
Hardie, Mrs. Vera A., reinstatement	243	
Harding, T. S., American grapes	317	
Harding, W. P. G., Federal reserve system	275, 346	
Harding, Warren G.,		
reports made by—		
Claims Com.	38, 39, 177, 422, 591	
speech of notification of Republican nomi-		
nation for President	107	
Harding County, S. Dak., geologic map	88	
Hardison, R. B., Davidson County, N. C.	644	

	Page		Page
Hardness, methods used to measure.....	170	Harry A. Berwind, steamer, to change name....	585, 589, 591
Hardware:		Harry W. Croft, steamer, to change name.....	585, 589, 591
American, markets for—		Harter, L. L.:	
Argentina, Uruguay, and Paraguay..	208, 225	aroids, storage-rots.....	11, 15
Australia.....	225	cabbage, diseases.....	267
Brazil.....	311, 325	Hartford & New York Transportation Com-	
Chile and Bolivia.....	208, 225	pany:	
far Eastern.....	569, 581	freight rates.....	663
France, Algeria, and Morocco.....	569, 581	I. C. C. case no. 6469.....	285, 288
Germany, Netherlands, and Scandi-		Hartje Paper Mfg. Co., wood-pulp.....	286
navia.....	569, 581	Hartley, C. P.:	
Peru.....	208, 225	corn—	
Russia.....	389, 404	cultivation.....	94, 162
Government supplies, 1918.....	553, 780	good seed, production.....	267
Hardwick, Thomas W.:		growing under droughty conditions.....	397
reports made by—		harvesting and storing.....	703
Post Offices and Post Roads Com.....	47, 428, 429	planting method.....	703
Hardwood Package Company, staves.....	285	production, illustrated lecture.....	163
Hardwoods:		pop corn for home.....	703
distillation of, yields from.....	571, 576	pop corn for market.....	703
seasoned, powder-post damage.....	481, 487	Hartley, Carl, damping-off of seedlings.....	398
Hares, C. J.:		Hartley, Eugene F., cartage costs.....	616
antelopes in central Wyoming.....	350	Hartley, Marcellus, memorial medal, 1916.....	16
lignite in South Dakota.....	126	Hartmann, B. G., American grapes.....	317
Hares, Belgian, raising.....	92	Hartnett, John W., claim.....	432
Hargrave, W. W.:		Hartnett, William J., claim.....	432
Hannibal, U. S. S.....	672	Harts, William W., report, 1916.....	561
Mosquito Coast and Caymans.....	191	Hartwell, Fred G., steamer, see Fred G. Hart-	
Harkness, Thomas, appointment.....	620	well, steamer.	
Harlan, Charles L., manual arts and home-		Hartzell, George W., logs.....	355
making subjects.....	349	Harvester Trust, see International Harvester	
Harlem, Jacob M., claim.....	433	Co. Company.	
Harlem River, chart.....	18	Harvey H. Brown, steamer, change of name....	585, 589, 591
Harman Brothers v. Munsey Trust Co., etc.....	448	Haskell, Edward P., claim.....	432
Harness, Indian service, 1918.....	780	Haskell, Mrs. Julia F., claim.....	432
Harney Creek irrigation project, irrigation and		Haskell, Lewis W., Geneva, Switzerland.....	168
drainage.....	129	Haskell Manufacturing Company, iron.....	785
Harney national forest:		Hasse, Hermann E., lichen flora.....	624
administrative site.....	547	Hasseltine, H. E., sterilization of dental instru-	
map.....	14	ments.....	554
Harrah, B. F., statement before Claims		Hastings, Stephen H.:	
Com., H.....	116	lister attachment.....	576
Harriman railroad system strike.....	332	San Antonio experiment farm, 1915.....	162
Harring, Harry K., rotatorian genera Lepa-		Hatch your chickens early.....	642
della and Lophocharis.....	370	Hatchie Coon Hunting and Fishing Club, land	
Harrington, D.:		title.....	175
elementary first aid for miner.....	127, 440, 598	Hathaway, Charles M., jr., Hull, England.....	169
same, Italian edition.....	232	Hathaway, J. E., & Co., v. United States.....	180, 287
same, Polish edition.....	440	Hattery, O. C., Great Lakes.....	745
same, Slovak edition.....	533	Haugen, Gilbert N.:	
Harrington, G. L.:		minority report—	
Bitterroot Valley.....	399	Agriculture Com.....	771
Ruby-Kuskokwim region.....	125, 182	Haugh, A. T., lumber.....	606
Harrington, George T., agricultural value of im-		Haupt, Lewis M., v. United States.....	728
permeable seeds.....	91, 94	Hauyee, monograph of.....	245
Harrington, John P.:		Havana Metal Wheel Company, lumber.....	283
ethnobotany of Tewa Indians.....	196	Havens, Verne L., markets for American hard-	
ethnogeography of Tewa Indians.....	139	ware, Chile and Bolivia.....	225
Harris, Emma G., claim.....	432	Haversine:	
Harris, F. S.:		line of position tables.....	291, 617
evaporation of moisture from soil.....	316	line of position tables, corrections.....	673
nitrates and salts of soil.....	485, 574	Havre de Graco, Md., harbor, examination.....	630
Harris, Heaton W.:		Hawaii:	
Frankfort on the Main, Germany.....	19	chart.....	18
Sweden.....	709	Chinese, hearings.....	174, 175
Harris, J. Arthur, freezing-point lowering of		commerce and industries.....	156
leaf sap of <i>Persea americana</i>	263, 267	electric light.....	22
Harris, Jacob, claim.....	656	franchises.....	22, 104, 121
Harris, Samuel J., claim.....	656	free-air data, July, 1915.....	645, 707
Harris, Shadrach T., claim.....	338	gas in south Hilo.....	104, 121
Harris County, Tex., spirit leveling in Texas,		governor, report, 1916.....	351
1915.....	230	helping farmers to market their produce.....	6, 16
Harrison, Byron P., see Harrison, Pat.		homesteads, hearings.....	772
Harrison, Elizabeth, Montessori method and		labor conditions, report, 1915.....	133
kindergarten.....	531	lands.....	334
Harrison, Pat:		legumes as green manures.....	693, 706
reports made by—		light list, 1917.....	405
Rules Com.....	175, 590	phosphate fertilizers for soils.....	309, 321
Harrison, Samuel H., claim.....	432	post route map.....	458
Harrison, Mrs. Sidney E., claim.....	432	prohibition—	
Harrison, Thomas W.:		hearings.....	115, 419, 428
reports made by—		report.....	419
Military Affairs Com.....	416, 714	railroads, relief, hearings.....	515
Harrison, Ark., geologic atlas.....	597	rivers and harbors, 1916.....	537
Harrison antineurotic act, regulations and			
rulings, 1916.....	554		

	Page		Page
Hawaii—Continued.		Heald, F. E.—Continued.	
soils, composition.....	392, 400	teachers' use of farmers' bulletin—	
street railway system.....	104	680, weeds.....	706
Hawaii Agricultural Experiment Station.....	321,	702, cottontail rabbits.....	95
	400, 578, 645, 706	711, wood lot.....	491
publications on Hawaiian soils.....	400	743, feeding of dairy cows.....	269, 400
report, 1916.....	615	756, rye.....	706
Hawaii National Park, to establish.....	24, 104	771, home-made fireless cookers.....	706
Hawaiian Department.....	744	Heald, Kenneth C.:	
roster and directory.....	744	Healdton oil field.....	126
Hawaiian Islands, <i>see</i> Hawaii.		oil and gas geology of Foraker quadrangle,	
Hawes, Austin F., reinstatement.....	460	Okla.....	126
Hawes, John G., manufactured ice.....	580	Healdton oil field.....	126
Hawker, H. W., Coahoma County, Miss.....	399	Healey, P., misrouting.....	786
Hawkeye Oil Company, petroleum.....	537	Health, <i>see</i> Contagious diseases—Diseases—	
Hawkins, Jane T., claim.....	656	Health boards—Hygiene—Hygiene,	
Hawkins, Lon A.:		Public—Sanitation— <i>also</i> Public	
growth of parasitic fungi in concentrated		Health and National Quarantine	
solutions.....	213, 267	Committee—Public Health Service.	
leak, disease of potatoes.....	11, 94	Health Board of Connecticut, poliomyelitis....	143
Hawley, Lee F., reinstatement.....	295	Health boards:	
Hawley, Willis C.:		State and insular health authorities, 1916..	143
report made by—		State and insular health authorities, 1917..	802
Agriculture Com.....	108	State health officials, manual.....	215
Hawthorne, H. W., farming in Sumter County,		Health Department, D. C., report, 1916.....	344
Ga.....	488	Health Department of New York City, poliomyelitis.....	143
Hay, James:		Health Department of The Panama Canal, <i>see</i>	
reports made by—		Panama Canal (zone).	
Conference Com.....	106	Health insurance:	
Military Affairs Com.....	33, 34, 113	relation to public health.....	76
Hay, Oliver P.:		report of committee adopted by Conference	
horses, extinct, <i>Equus lambei</i>	799	of State and Territorial Health	
mastodon <i>Gomphotherium elegans</i>	799	Officers with United States Public	
Xenarthra.....	296	Health Service.....	77, 200
Hay, W. P.:		Health officers:	
isopods.....	461	city, directory.....	143
terrapin.....	581	Parinaud's conjunctivitis.....	375
Hay:		Health reports, <i>see</i> Public health reports.	
certification and disinfection.....	263, 551	Health resorts, on light-house reservations....	430
freight rates.....	604, 604, 785	Healy & Towle, horses.....	604
market hay.....	268	Hearings, <i>see</i> names of committees and subjects.	
measuring in ricks or stacks.....	309, 318	Hearon, H. A., vehicles.....	666
red-clover, energy values.....	263, 316	Heart:	
Hay fever and its prevention.....	77, 153, 199	of cattle, diseases.....	160
Hayden, Allen, relief.....	427	of horses, diseases.....	264
Hayden, Carl:		Heat:	
reports made by—		of sun, effect on normal pigs.....	699
Indian Affairs Com.....	29, 30, 330, 411, 506	planetary system of convection.....	16
Irrigation of Arid Lands Com.....	31, 174	transmission into steam boilers.....	393
Public Lands Com.....	418, 513	Heating, saving fuel.....	440, 483
Hayes, Erskine R.:		Heating plant, D. C., plan.....	227
relief.....	39, 102	Heaton & Sons Company, land patents.....	430
relief, correction.....	158	Heavenly body, line of position tables.....	291, 617
Haynes, George A., claim.....	338	Hebrides, pilot.....	733
Haynes, John R., direct government in Califor-		Hedges, Z. T., Bartholomew, Bayou.....	22, 41
nia.....	652	Heffelfinger, Frank T., steamer, <i>see</i> Frank T.	
Haynes, Paul P., claim.....	338	Heffelfinger, steamer.	
Haynes, Samuel H., claim.....	338	Heffley, Armor S., to reinstato.....	775
Hays, L. T., <i>v.</i> United States.....	235	Hefner, William E., relief.....	39, 102
Hays, Perry C.:		Hegari, dwarf.....	319
British East Africa and Uganda.....	169	Heikes, V. C.:	
Zanzibar, commerce.....	169	gold, silver, etc., 1915—	
Hays, S. A., <i>v.</i> Gauley Mountain Coal Co.....	287	Arizona.....	350
Hayward, Bartlett, Company, freight rates....	59	Montana.....	350
Hazard, Daniel L.:		Nevada.....	437
magnetic observations, Coast and Geodetic		Utah.....	277
Survey, 1915.....	18	Promontory district, Utah.....	659
magnetic observations, Vieques, P. R.....	18	Heim, Albert, western purple light and eastern	
Haze, high, 1916.....	220, 401, 645	afterglow.....	401
Hazeltine, Ross, Jamaica, commerce.....	224	Heintzleman, P. Stewart:	
Hazen, William, calcium compounds in soils....	395,	Canton, China.....	647
	399	Manchuria, China.....	272
Head disease, <i>see</i> Meningitis.		Mukden, China.....	99
Head rest, adjustable.....	672	Heisler, Charles H., British South Africa,	
Headland, Ala., Farmers and Merchants Bank,		commerce.....	169
relief.....	520	Helicosporium nymphearum, leafspot-rot of	
Headley, Frank B.:		pond lilies.....	485, 489
plant growth, effect of sodium salts in		Heliocentric positions, tables for correcting....	733
soil.....	91, 162	Helium, spectrum, wave lengths of stronger	
work of Truckee-Carson experiment farm,		lines.....	768
1915.....	217	Hell Gate, chart.....	18
Headquarters clerks, <i>see</i> Army field clerks.		Hellebore, as larvicide.....	262
Headwaters Steamship Company:		Heller, L. L., Karakul sheep.....	12
Fred G. Hartwell, steamer.....	585, 589	Hellmann, Gustav, hydrometeors classifica-	
Harry A. Berwind, steamer.....	585, 589	tion.....	164, 220, 579, 645
Heald, F. E.:		Helm, Harvey:	
lessons on poultry for rural schools.....	400	reports made by—	
school credit for home practice in agricul-		Census Com.....	329
ture.....	15		

	Page		Page
Helm, J. B., La Romana, Santo Domingo, St. Marc and Gonaives, Haiti	191	Hernandez, Benigno C.: report made by—	
Helm, James M.: statement before Naval Affairs Com. v. United States	592 358	Indian Affairs Com.	330
Helm Commission, see Navy Yards and Naval Stations Commission.		Herndon, John G., jr., South Carolina's bureau of marketing	450
Help feed yourself	641	Herold, Mrs. Elizabeth, claim	338
Helvering, Guy T.: appointment	510	Herold, Herman, claim	338
Hematoporphyrin, formation in ox muscle during autolysis	213, 214	Heron, T., Ordnance Dept. of British army	747
Hemiptera in National Museum	245	Herring, Katherine M., appointment	678
Hemlock, water, see Water hemlock.		Herschel, Winslow H.: Pitot tube	238
Hemoglobinuria: in Haiti, cases	672	resistance of oil to emulsification	495
intravenous administration of quinin	672	Hertenstein, Earl, Grant County, Ind.	577
Hemp, freight rates	601	Hess, Frank L.: antimony, arsenic, etc.	596
see also Manila hemp—Sisal hemp.		cobalt, molybdenum, etc.	597
Hemp hurds: manufacture of paper	211, 217	magnesium, 1915	351
production and handling	211, 217	nickel, 1915	438
Henderson, Charles W.: Gilpin County, etc., Co'o.	659	rarer metals	779
gold, silver, copper, etc., 1915—		tunestun minerals and deposits	779
Colorado	350	Hesselman, George J., public lands, decisions, Mar. 1915-Feb. 1916, v. 14	124
New Mexico and Texas	277	Hessian flies, new American parasite of	799
South Dakota and Wyoming	277	Hesterman, Mrs. Mathilda, relief	39, 102
Henderson, Fred, relief	39, 102	Hetfield, W. B.: recent uprising in China	191
Henderson, John B., reappointment	407	upper Yangtze River	191
Henderson, Mabel, claim	338	Hetherington, Clark W., shall military training be given our youth	715
Henderson, William F., claim	338	Henchera cylindrica, identity	245
Henderson, Yandell, oxygen mine rescue apparatus	661	Heurich, Christian, United States v.	434
Henderson, Ky., topographic sheet	533	Howes, Laurence I., highway bonds	577
Henderson Commercial Club, freight rates	536	Hewett, D. F.: manganese, and manganese ores, 1915	53
Hendrick, H. B.: alfalfa production east of 95th meridian, illustrated lecture	219	manganese, mineral supplies	659
corn production, illustrated lecture	163	manganese, mines	659
leguminous forage crops for the North	491	Hewitt, Mrs. Minnie L., claim	338
leguminous forage crops for the South	491	Hewitt, Sylvester M., claim	338
Hendrick, Michael J., Plauen, Germany	19	Hiatt, Allen, see Hyatt, Allen.	
Hendricks, Edgar L., claim	338	Hiawatha, Kans., public building	552
Hendricks, William C., claim	338	Hibbard, Henry D., steels, alloy	56
Hendrum, Minn., bridge	42, 105	Hibner, George E., claim	343
Henkel, Alice, weeds used in medicine	763	Hickerson, Charles M., relief	44
Henlopen, Cape, chart	167	Hickman, Richard W.: dehorning of cattle	160
Henny, D. C., flow of water in wood-stave pipe	320	diseases of digestive organs of cattle	160
Henrietta, lighter, collision with U. S. S. Narkeeta	616	Hleks, Frederick C.: contested election, hearing	108
Henry, Alfred J.: auxiliary pressure-change charts	97	contested election, report	410
floods in east Gulf and South Atlantic States, July, 1916	220, 269	Hleks, W. B.: phosphate, tests	230
bail in United States	764	potash, tests	53
lightning and lightning conductors	96	Hidden, M. B., syphilis	191
lows and highs	97	Hides, see Leather and hides.	
rivers, daily stages, 1915	17	Hiersche, Anton, land in Nebraska	507
snow, density of	764	Higgins, Edwin: accidents from falls of rock or ore	55
thunderstorms	97	explosives, prevention of mine accidents	55
weather and temperature forecasts, Washington district	97	Higgins, Maurice D., relief	40, 497
weather forecasting in United States	97	High Commission, International, see International High Commission.	
Henry, Frank A., Puerta Plata, Dominican Republic	19	High haze, July-Sept. 1916	220, 401
Henry, Robert L.: reports made by—		High Landing, Minn., bridge	31, 105, 117
Rules Com.	332, 419, 514, 515, 590, 591	High schools: accredited secondary schools	152, 182
Henry, Cape, coast pilot from Sandy Hook	98	boys enrolled, 1915	596
Henry, Idaho, topographic sheet	439	in Canal Zone, course of study, 1916	211
Henry's Fork, profile surveys	437, 532	library, books for	212
Hens, see Poultry.		public and private, statistics, 1914-15	596
Henshaw, F. F.: Columbia River and Pacific drainage basins, 1914	721	Higher education, see Colleges and universities.	
Great Basin, 1913	53	Highland, Minn., see High Landing, Minn.	
north Pacific drainage basins, 1913	659	Hicks, lows and, general considerations	97
Pacific slope basins in California, 1913	351, 597	Highway bonds	577
Pacific slope basins in California, 1914	659	Highway bridge, D. C., appropriation, 1918	803
Snake River, 1913	127	Highways, see Roads—Streets.	
Snake River, 1914	183	Hirman, Wells, Company, baskets	600
Herb Bros. & Martin, demurrage	602	Hildebrand, Robert, relief	169
Herbarium, national, Mexican grasses	624	Hildebrand, Samuel F., fishes of east Tennessee	408
Herber, Samuel M., patent appeal	723	Hildebrandsson, H. H., European climate	96, 164
Herendeen Bay, chart	493	Hill, Mrs. Annie E., claim	338
Hermosillo, Mexico, commerce	99	Hill, B. P., Grain Company, corn	536
		Hill, C. L., forests of Yosemite National Park, etc.	595
		Hill, Mrs. Dott N., claim	339
		Hill, Edwin S., claim	339
		Hill, Francis M., intervenor in case of John M. Hill	656, 728

	Page		Page
Hill, George W., claim.....	339	Hoffman, Ill., railroad accident.....	234
Hill, James H., claim.....	338	Hog, <i>see</i> Swine.	
Hill, James M.:		Hog-cholera:	
barium and strontium.....	779	article by M. Dorset.....	160
barium and strontium, 1915.....	230	prevention.....	264
bauxite and aluminum.....	720	Hog-cholera serum, producing, patent.....	396, 642
Gilpin County, etc., Colo.....	659	Hog houses.....	264
Nevada, mining districts.....	183	Hogan, J. B., Grenada County, Miss.....	490
platinum, and allied metals, 1915.....	126	Hogan, Alaska, military reservation.....	295
platinum, our mineral supplies.....	659	Hoglund, Svan, F. K. Lane <i>v.</i>	74, 287, 668
Hill, John M., <i>v.</i> United States.....	656, 728	Hogs, <i>see</i> Swine.	
Hill, Joseph A., blind in United States, 1910.....	646	Hohenfelde, German vessel.....	797
Hill, R. S., eggs.....	783	Holbrook, L. R.:	
Hill, W. B., Wind River Reservation, irrigation.....	352	manual for army bakers, 1916.....	562
Hill, William L., appointment.....	428	manual for army cooks, 1916.....	631
Hill lands, preventing erosion.....	706	Holcomb, R. C., atmosphere.....	66
Hill Produce Company, eggs.....	783	Holcombe, A. A., special report on diseases of horse.....	264, 486
Hillebrand, W. F., silicate and carbonate rocks.....	277	Holden, James A., irrigated crops, hogs.....	489
Hillebrand Glen, Hawaii, rainfall and run-off.....	765	Hold, Morris J., cities, financial statistics, 1915.....	97
Hiller, Allen M., relief of.....	496	Holidays, <i>see</i> Flag day—Thanksgiving.	
Hillicher, J. F., & Son Co., base-ball bats.....	280	Holladay, Benjamin, relief of heirs.....	409
Hilliard, Benjamin C.:		Holland, Caleb T., relief.....	33, 127, 583
report made by—		Holland, Philip, Basel, Switzerland.....	168
District of Columbia Com.....	28	Holland, Wiley S., claim.....	339
Hillier, David, claim.....	432	Holland, <i>see</i> Netherlands.	
Hillier, Mrs. Kate, claim.....	432	Holland Harbor, Mich., examination.....	557
Hillman, F. H.:		Holler, H. D., aqueous solution of copper sulphate and sulphuric acid.....	100
seeds of Sudan grass and Johnson grass.....	162	Hollingshead, J. D., Company, misrouting.....	607
testing farm seeds in home, etc.....	763	Hollis, Henry F.:	
Hillman, George C., statements before Foreign Affairs Com.....	109	paper presented by—	
Hilo, Hawaii:		America's position in world wars.....	591
gas.....	104, 121	reports made by—	
street railway system.....	104	District of Columbia Com.....	118, 520
Himmelberger-Harrison Lumber Company.....	785	Hollister, N.:	
Hindle, W. H., statement before Immigration and Naturalization Com.....	174, 175	lions, captive.....	799
Hinds, W. E., carbon disulphid as insecticide.....	761	murine rodents.....	244
Hines, Lillian J., claim.....	431	Hollister-French Lumber Company.....	356
Hingston, Edward J., claim.....	49, 718	Holloway, T. E., Diatraea.....	11, 13
Hingston & Pihl, claim.....	228, 718	Holmes, A. D.:	
Hirsch, Arthur J.:		digestibility of—	
cities, financial statistics, 1915.....	97	fats, animal.....	578
cities, financial statistics, 1915, abstract.....	166	fats, vegetable.....	491
Hirst, C. T., bacterial activities of soil.....	699, 760	grain sorghums.....	491
Historical Association, American. <i>see</i> American Historical Association.		hard palates of cattle.....	11, 95
Historical societies, conference, 1914, proceedings.....	549, 623	millet.....	645
History:		young veal.....	11, 16
American, Government publications.....	229	fats and their economical use in home.....	321
restrictions on use of historical materials.....	622	Holmes, Mrs. Ellen L., claim.....	432
social studies in secondary education.....	259, 276	Holmes, Ferdinand M., to pay.....	176, 496
Hitchcock, A. S.:		Holmes, George K., statistics of live stock, meat, etc.....	11
Mexican grasses.....	624	Holmes, Joseph A., use and misuse of explosives in coal mining.....	279
Panama.....	624	Holmes, L. C., San Francisco Bay region.....	490
rape as forage plant.....	704	Holmes, Theodore J., claim.....	432
Hitchcock, George E., claim.....	339	Holsendorf, B. E., clinical thermometers.....	628
Hitchcock, Gilbert M.:		Holstead, David M., claim.....	339
reports made by—		Holstead, Lottie, claim.....	339
Conference Com.....	107	Holy Cross national forest, administrative site.....	736
Foreign Relations Com.....	653	Home:	
Military Affairs Com.....	179, 524	beautifying home grounds.....	483, 489
Hitchcock, Henry, claim.....	339	for every wage earner.....	516
Hitchler, Adolph F., relief.....	179	Home canning clubs, <i>see</i> Canning clubs.	
Hitt, Isaac R., payment.....	529	Home demonstration work in the South, effect.....	568, 578, 700
Hoagland, D. R., acidity and adsorption in soils.....	213, 214	Home economics:	
Hoagland, Ralph:		article by H. W. Calvin and C. A. Lyford.....	530
changes in fresh beef during cold storage.....	486	bread and bread making in home.....	638, 644
effect of autolysis upon muscle creatin.....	11, 12	cooperative extension work, report, 1915.....	705, 706
hematoporphyrin formation in ox muscle during autolysis.....	213, 214	drying fruits and vegetables in home.....	314
Hobbs, Franklin W., textiles.....	516	education for home.....	314, 349
Hocking Domestic Coal Company, freight.....	784	facts concerning homemaking subjects.....	311, 321
Hocking Valley Railway, switching.....	610	fats and their economical use in home.....	311, 321
Hodge, George B., educational work in Y. M. C. A.....	531	food in home, care of.....	219
Hodgenville, Ky.:		milk in home.....	314
Lincoln homestead—		popcorn for home.....	314
at.....	23	teaching language through domestic science workers in subjects pertaining to.....	89
address of J. S. Williams.....	227	workers in subjects pertaining to.....	573
address of President Wilson.....	194	Home Economics Office, fireless cookers.....	400
Hoffman, E. J., nitration of toluene.....	128	Home education:	
Hoffman, George M., Rock Island, Ill., rivers, etc., 1916.....	560	education in home, 1916.....	530
Hoffman, Jacob, alias, <i>see</i> Jaeger, Jacob.		suggestions for home making.....	720

	Page
Home gardens, <i>see</i> Gardening.	
Home guards, rifles, etc., for equipment...	714, 769
Homer, R. B., Lumber Company, misrouting...	61
Homes for Confederate veterans, hearings.....	179
Homestead:	
enlarged—	
additional entries.....	115, 498
additional entries in same land dist.....	23
Fort Peck Reservation.....	179
lands not adjoining original entry.....	115, 171, 180
entries—	
agricultural, coal lands. 411, 429, 584, 621, 736	
on reclamation withdrawals.....	417
on water-power sites.....	513
perjury, Morhead case.....	288, 297, 613
to validate.....	21
forest reserve, Black Hills national forest... 104	
in Alaska—	
agricultural entries.....	526
nonmineral entries.....	114
soldiers' additional rights.....	669
United States law.....	22
in Fort Peck Reservation.....	115, 584, 621, 736
in Hawaii, hearings.....	772
in Nevada, military reservations.....	35, 104
in Wind River Reservation.....	23
lands for, appropriation, 1918.....	436
mandamus to compel Secretary of Interior	
to issue land patent, Hoglund case. 74,	287, 608
settlers—	
false representations to.....	417, 498
Glacier National Park, relief.....	22
leaves of absence.....	772
leaves of absence, unsurveyed lands... 23	
on military duty, etc.....	35, 49, 105, 122, 655, 772
suggestions to homesteaders.....	127, 780
stock-raising—	
conference reports.....	328
law.....	407, 439, 440
to restore homestead rights.....	122, 498
Honduras:	
commerce.....	325
peace treaty with United States.....	140
Honduras, British, <i>see</i> British Honduras.	
Honey, Robertson, Madrid, Spain.....	19
Honey:	
comb honey.....	266
Government publications.....	275
Honey-bees, <i>see</i> Bees.	
Hongkong, China:	
commerce.....	647
diplomatic and consular officers.....	462
Honolulu, Hawaii:	
Federal-building site.....	496, 526
lighthouse.....	547
military reservation.....	244
public building site.....	417
restoring lands.....	678
wharf of quarantine station.....	75
Hood, H. P., & Sons, milk.....	664
Hood, John, claim.....	49
Hood, S. C.:	
lemon-grass oil.....	398
machine for peeling citrus fruits.....	320
sweet-orange oil production.....	320
Hood, William R., educational legislation, 1916. 531	
Hood River, <i>see</i> West Fork of Hood River.	
Hood River Valley, apples.....	570, 575
Hooker, James F., syphilis.....	300, 376
Hookworm infection in Cuba.....	452
Hoopa Valley Reservation, <i>see</i> Hupa Valley	
Reservation.	
Hoopston, Ill., public building.....	801
Hoover, John B., relief.....	334, 496
Hopeton, Cal., topographic sheet.....	439
Hopkins, A. D., powder-post damage by Lycin-	
tus beetles.....	487
Hopkins, Oliver B.:	
Alabama earthquake of Oct. 18, 1916... 491, 579	
Vicksburg-Jackson area, Miss., oil and gas... 53	
Hops, freight rates.....	604
Hornel, George A., & Company, meat.....	606
Horn, Werner, v. John J. Mitchell.....	448
Hornby, H. C., E. J. Lynch v.....	612
Hornell, N. Y., public building.....	464

	Page
Horse-radish flea-beetle, life history, etc....	756, 761
Horse-training, <i>see</i> Horses.	
Horses:	
breeding and training colts.....	394
breeding, certificates, 1915.....	317
breeding, suggestions for farmers.....	757, 760
cannon bone.....	263
diseases, special report on.....	257, 264, 486
draft, breeds of.....	760
extinct, Equus lambei.....	799
farm work, influence of age on value of... 86, 93	
feeding.....	219
for Army, purchase and inspection.....	747
for military service, specifications.....	806
freight rates.....	604
judging, subject of instruction in schools 388, 400	
legislation, stallion, and horse-breeding in-	
dustry.....	478, 486, 700
sick, examination.....	264
sound, how to select.....	478, 486
sound, how to select, use of bulletin.....	706
Horse-hoing:	
article by J. W. Adams.....	264
manual for farriers, etc., 1914.....	568, 631
Horstmann, John, Co., v. United States.....	123
Horticultural Board, Federal, <i>see</i> Federal Horti-	
cultural Board.	
Horticulture, <i>see</i> Fruit-culture—Gardening.	
Horton, A. H.:	
Hudson Pav and upper Mississippi River	
basins, 1915.....	721
St. Lawrence River basin, 1914.....	54
Horton, Frederick W., molybdenum.....	352
Horton, William E., relief.....	26
Hose:	
couplings and fittings for public fire serv-	
ice.....	758, 768
Indian service, 1918.....	780
Hosiery, freight rates.....	605
Hoskins, George C., v. O. J. Pell.....	630
Hoskins, I. M., flow of water in wood-stave pipe 320	
Hosmer, Alonzo D., claim.....	432
Hospital appliances, Government supplies, 1918. 553	
Hospital Corps, Army, <i>see</i> Enlisted Force of	
Medical Department.	
Hospital Corps, Navy.....	543
handy book, 1917.....	478, 543
reorganization.....	191
Hospitals:	
Alaska, railway.....	70
alcohol.....	22
Indians, expenditures, 1916.....	348
morbidity statistics.....	802
<i>see also</i> Marine hospitals—Naval hospitals—	
also names of hospitals.	
Hostetter, Louis, Hermosillo, Mexico.....	99
Hot springs of Arkansas.....	124, 441
Hot Springs Reservation:	
general information.....	124, 661
hot water to be furnished free to Leo N.	
Levi Memorial Hospital Associa-	
tion.....	23
Hotchner, Henry, relief.....	26
Hotels:	
on lighthouse reservations.....	430
regulations, Panama Canal Zone.....	546
Hound Creek, geology.....	270
Hour-an-le chart.....	792
Hours of labor:	
Government publications on.....	51
in British munition factories.....	670, 695
in coal-mining industry, hearings.....	508
in coal-mining industry, report.....	508
laws, hours of service, 52d Cong.—64th Cong. 770	
laws, rulings, etc., hours-of-service.....	130
of Civil Service Com. employees.....	402
of farm workmen, etc., western New	
York.....	154, 161
of railroad employees—	
address of President, Aug. 29, 1916... 139, 194	
bill of complaint under.....	286
daily record, circular.....	434
hearings.....	31
law.....	172
report of I. C. C., 1916.....	357
report on.....	174
report on, consideration.....	175

	Page	Page
Hours of labor—Continued.		
of railroad employees—continued.		
statistical analysis, 1916.....	356	
strike, threatened, hearings.....	178	
of railroad employees of—		
Atchison, Topeka & Santa Fe Ry.	727, 787	
Baltimore & Ohio R. R.	234, 786	
Brooklyn Eastern District Ter- minal.....	612, 667	
Chicago and Alton R. R.	608	
Denver & Rio Grande R. R.	62	
Grand Rapids & Indiana Ry.	284, 728	
Illinois Central R. R.	788, 789	
Minneapolis & St. Louis R. R.	356, 726	
Minneapolis, St. Paul & Sault Ste. Marie Ry.	234, 665	
Missouri, Okla. & Gulf Ry.	359, 371, 448, 739	
Northern Pacific Ry.	236	
Oregon Short Line R. R.	234	
Pennsylvania Railroad.....	234, 608	
Southern Pacific Company.....	609	
of telegraphers—		
Atchison, Topeka & Santa Fe Ry.	538	
Baltimore & Ohio Railroad.....	727	
Illinois Central Railroad.....	447, 788	
Missouri Pacific Railroad.....	132	
Oregon Short Line Railroad.....	234	
Wabash Railroad.....	611	
union scale.....	7, 65	
<i>see also</i> Eight-hour day.		
House ants, <i>see</i> Ants.		
House of Commons and disputed elections.	548, 623	
House of Representatives.....	25, 107, 173, 226, 274, 328, 407, 501, 649, 712, 770	
calendars.....	25, 107, 173, 328, 407, 501, 587, 649, 712, 770	
campaign contributions and expenditures, laws (H. doc. 2052).....	587	
campaign contributions and expenditures, laws, to print.....	511	
clerk—		
Beakes v. Bacon, election.....	770	
Inaugural expenses.....	499	
report, 1916.....	328	
committees, clerks.....	329	
committees, janitors.....	650	
contested election cases, 1901-17.....	587	
contested election cases, 1901-17, to print..	511	
enrolling clerk, compensation.....	502	
folding room.....	107	
journal—		
64th Cong. 1st sess.....	587	
64th Cong. 2d sess.....	770	
ladies' reception room, attendant.....	650	
Members—		
attempt to corrupt election of, Gradwell case.....	287, 297, 539	
attempt to corrupt election of, Hambly case.....	287, 297, 539	
campaign funds.....	121, 429	
campaign funds, limitations, State laws.....	362	
charges of T. W. Lawson, H. Res. 429.....	419, 514	
office building, additional police.....	650	
officers, etc., of, ongre-s.....	172, 328	
page, additional, appointment.....	329	
papers, money from sale of, 1916.....	328	
post office, messengers.....	173	
property in charge of doorkeeper.....	328	
rules.....	107, 770	
sergeant at arms, financial report, 1916.....	328	
session clerks, appointment.....	329, 712, 770	
session employees, employment.....	587	
telephone operators.....	587	
voting-machines, report.....	25	
voting-machines, views of minority.....	25	
<i>see also</i> names of committees— <i>also</i> names of Representatives.		
Household goods, freight rates.....	444, 536	
Household science, <i>see</i> Home economies.		
Household supplies, Government supplies, 1918.	553	
Housekeeping, <i>see</i> Home economies.		
Houser, Jacob H., claim.....	339	
Houses:		
for mining towns.....	128	
heating, saving fuel.....	440, 483	
in canal Zone, destroying.....	188	
Housing problem, Europe, developments.....	516	
Houston, David F.:		
Government and good roads.....	227	
statement before Appropriations Com., H.....	771	
<i>see also</i> Agriculture Department.		
Houston, William C.:		
report's made by—		
Territories Com.....	419, 515	
Houston, Tex., Chamber of Commerce, packing- house products.....	786	
Houston, Sam, Fort, enlargement, hearings.	46, 523	
Houston & Texas Central Railroad, rugs.....	357	
Houston Gas Company, gas-meters.....	444	
Houyde, James, relief.....	39, 102	
How, D. K., Dakota Indian, relief.....	522	
How, James F., statements before Foreign Af- fairs Com.....	505	
How the war came to America.....	797	
Howard, Burton J., tomato-canning factories.....	761	
Howard, George F., chickens.....	160, 214	
Howard, Mrs. Judah, claim.....	339	
Howard, L. O.:		
insect enemies of injurious insects.....	575, 700	
malaria, some facts about.....	266	
mosquitoes, remedies and preventives.....	93	
Howard, Neale F., horse-radish flea-beetle.....	761	
Howard, William G., claim.....	339	
Howard University.....	351	
report, 1916.....	351	
Howarth, Elizabeth, claim.....	336	
Howe, F. B., Webster County, Iowa.....	15	
Howe, Gilman B., Vermont, manufactures, 1914.....	403	
Howell, Ralph, Lawton oil and gas field.....	126	
Howell, W. H., cattle.....	354	
Howitzer carriages, <i>see</i> Gun mounts.		
Howitzers:		
4.7-inch, handbook.....	478, 561	
6-inch, drill, etc., 1917.....	743, 754, 803	
Hoyt, J. C., stream-flow data.....	351	
Hoyt, John J., claim.....	339	
Hoyt, Mrs. Mary E., claim.....	339	
Hoyt, W. G.:		
Hudson Bay and upper Mississippi River basins, 1915.....	721	
St. Lawrence River basin, 1914.....	54	
Hrdlička, Aleš, histology of femur.....	196	
Hubbard, Prévost:		
road-building rock—		
physical tests, to 1916.....	15	
physical tests, 1916.....	643	
Hubbard, Samuel T., John Z. Lowe, jr., v.....	74	
Hubbard, William F., maple sirup and sugar.....	701	
Hubbs, Carl L., macrourid fishes.....	296	
Hudson, Frederick M., statement before Pub- lic Lands Com., H.....	114	
Hudson Bay, basin, water supply, 1915.....	721	
Hudson Brothers, relief.....	518	
Hudson Motor Car Company:		
automobiles.....	442	
storage batteries.....	538	
Hudson River:		
bridge.....	30, 104, 117	
chart.....	324	
preliminary examination and survey.....	469	
shad fishery, 1915 and 1916.....	99	
Hudson River Connecting Railroad Corpora- tion, bridge.....	30, 104, 117	
Huelva agency, Spain, commerce.....	19	
Huerfano Coal Company, freight-cars.....	355	
Huff, E. P.:		
explosion of 6-pounder projectile.....	672	
prophylactic sera.....	672	
strychnin-stovain spinal anesthesia.....	452	
Huff, Sophia:		
relief, hearings.....	425, 522	
relief, report.....	522	
Hughes, Charles E., speech of acceptance of Republican nomination.....	107	
Hughes, Dudley M.:		
report made by—		
Conference Com.....	500	
Hughes, Eugene v. United States.....	718	
Hughes, George B., relief.....	39, 503	
Hughes, James v. United States.....	718	
Hughes, Nathan A., v. United States.....	287	
Hughes Bros. & Bangs v. United States.....	656, 718	
Hughes Ferry, bridge.....	330, 499, 520	
Hugill, Asa S., claim.....	432	

	Page
Hugill, Mrs. Susan J., claim	432
Huguénins Ferry, bridge	30, 104, 117
Huhn, Martin, relief	47, 170
Huidekoper, Rush S.: glanders and farcy	760
special report on diseases of horse	264, 486
Hulett, Horace P., relief	526
Hull, Arthur S., reinstatement	138
Hull, Harry E.: reports made by— Military Affairs Com	112, 113
Hull, England, commerce	169
Human body, food requirements	706
Human complement, complement-fixation test for syphilis	672
Humboldt, Nebr., topographic sheet	278
Humboldt Bay, chart	271
Humboldt national forest, merging	796
Humidifier for lemon curing rooms	387, 398
Humidity: psychrometric tables for obtaining relative, over United States	579 707
Humiston, Arthur H., claim	339, 776
Humpback wheat, <i>see</i> Wheat	
Humphrey, C. J., timber storage conditions	704
Humphrey, G. E., Norfolk, Va., rivers, etc., 1916	559
Humphrey, Harold N.: farm equipment milking machines	702 266
Humphrey, John R.: accounts for— cotton warehouses live-stock shipping assoc.	762 162
Humphreys, Benjamin G.: statement before Commerce Com	423
Humphreys, William J.: atmosphere, circulation earthquakes felt in United States, 1916	97 491
Hungarian Milling & Elevator Company, phosphat e of lime	131
Hungarians in United States, South Omaha, Nebr.	506
Hungary, <i>see</i> Austria for material on Austria- Hungary.	
Hunkpapa Indians: Agard, Louis, v. Douglas, George J., v.	539 539
Hunsaker, J. C., inherent longitudinal stability for biplane	238
Hunt, Caroline L.: bread and bread making in home cheese and its economical uses food for young children meat, economical use in home milk, care of, and use in home mutton and its value in diet vegetables, canned, recipes for what the body needs	644 95, 269 764 164, 706 317, 701 220 16, 220 578
Hunt, George M., preservative treatment of farm timbers	161
Hunt, William H., v. United States	49, 448
Hunt-Helm-Ferris & Co., iron	60
Hunter, J. Fred, Granite Gorge, Ariz., Archean complex	53
Hunter, W. D., boll weevil problem	265
Huntington, Bert R., appointment	121
Huntington, Ind., public building	741
Huntington, W. Va., public building	801
Huntley experiment farm, work of, 1915	217
Huntley irrigation project: public notice relief of entrymen	595 180, 417
Hupa Valley Reservation, lands, proceeds	411
Hurlbut, Charles H., claim	339
Hurlbut, Walter C., claim	339
Hurley, Va., topographic sheet	660
Huron, Lake: buoy list south end, chart	582 251
Huron Cemetery, Kansas City, Kans., preser- vation, etc.	119, 171
Huron Harbor, Ohio, chart	301

	Page
Huron Indians: burial place of Wyandotte Indians trust period extended on allotments of Wyandotte Indians	119, 171 678
Hurricanes, <i>see</i> Storms.	
Hurst, Carl B.: Barcelona, Spain Spain, commerce	19 99
Hurst, Lewis A., Grant County, Ind.	577
Hurt, H. A., bridge	172, 178
Husmann, George C., grape propagation, prun- ing, etc.	217
Huso, Albert T., relief	525
Hussey, Mrs. Helen S., v. United States	527
Hussey, John E., v. United States	527
Husted, Mrs. Charlotte J., claim	339
Husted, Henry, claim	339
Huston, Mrs. Frances C., claim	339
Huston, Joseph W., claim	339
Hutchinson, Charles L., steamer, <i>see</i> Charles L. Hutchinson, steamer.	
Hutchinson Traffic Bureau: flour freight rates	52 729
Hutchison, R. H., fly larvae in horse manure	215
Hutton, William A., relief	39, 105
Hutton, F. Z.: Coahoma County, Miss. Lamoure County, N. Dak. Ripley County, Mo. Smith County, Tex.	399 490 490 490
Hyatt, Allen, relief	415
Hyatt, Elizabeth, v. United States, etc.	539
Hyatt, Samuel W., v. United States, etc.	539
Hybrids of <i>Zea ramosa</i> and <i>Zea tunicata</i>	759
Hydrants, freight rates	282
Hydraulic mining, placer-mining methods and operating costs	127
Hydraulic-Press Brick Company	129
Hydrocarbons, gasoline and benzene-toluene from	261
Hydrocyanic acid gas: detection fumigation of plants	684 571, 575
Hydroelectric plant, Yosemite National Park	436
Hydrogen dioxide, commercial, quality	314
Hydrogen electrode, acidity and adsorption in soils as measured by	213, 214
Hydrographic information	364
Hydrographic Office	67, 135, 191, 239, 291, 364, 453, 544, 617, 673, 732, 792
additional naval officers appropriation, 1917, deficiency contingent and miscellaneous expenses, 1916, 363 hydrographic bulletin	649, 652, 654 542 67, 135, 191, 239, 291, 364, 453, 544, 617, 673, 733, 792
publications, navigational books report, 1916	135, 792 364
Hydrography, Coast and Geodetic Survey <i>see also</i> Hydrographic Office.	223
Hydrology, <i>see</i> Water.	
Hydrometeors: classification classification, notes and comments	164, 220, 579, 645 579, 645
Hydrophobia: prevalence of rabies, 1915 prevalence of rabies, 1916 rabies or hydrophobia	143, 200, 249 684 701
Hygiene: at steel mills, health conservation children's health conference educational, 1916 Government publications on health in British munition factories, health influence of occupation on health during adolescence maintenance of health in industries, war materials of Army, 1915, health of garment workers, health physical care of rural school children school	127, 232 639, 670 530 275 670, 695 87, 144 802 379 76 249, 259, 300, 466 157
<i>see also</i> Sanitation.	

	Page	Page
Hygiene, Public:		
cities, program of public health.....	684, 742	
conference of health officers, May 13 and 15, 1916.....	259, 300	
court decisions pertaining to public health, prior to Jan. 1916.....	77, 153, 200	
court decisions pertaining to public health, 1916.....	628	
health insurance, its relation to public health.....	76	
in Panama Canal Zone.....	104, 546	
interstate sanitary districts.....	684	
interstate sanitary re-ations.....	554, 555	
laundries and public health.....	555, 695, 742	
municipal ordinances, etc., pertaining to public health, 1915.....	684	
public health administration in—		
Birmingham, Ala.....	300, 466	
Colorado.....	375, 466	
Florida.....	199	
Jefferson County, Ala.....	300, 466	
Nebraska.....	77, 143	
Piqua, Ohio.....	802	
St. Paul, Minn.....	466	
South Bend, Ind.....	742	
towns and rural communities.....	628	
Youngstown, Ohio.....	200, 300	
sewage pollution of streams.....	200, 259, 300	
special conference of health officers, Feb. 2-3, 1916.....	209, 249	
standard morbidity tables.....	742	
State laws, 1915.....	466	
typhoid fever and municipal administration.....	742	
<i>see also Sanitation—also Public Health and National Quarantine Committee.</i>		
Hygienic Laboratory.....	467, 628	
Hygrometers:		
kite, improved.....	765	
recording hair hygrometers, data.....	707	
Hygrosopic coefficients:		
of soils—		
indirect determination, moisture equivalent.....	91, 159	
indirect determination, 2 methods.....	263, 264	
water-retaining capacity of soil.....	641	
Hymenoptera:		
from California.....	738	
Javanese chalcidoid, new.....	369	
Nectarite, of genus <i>Bracon fabricius</i>	624	
new species.....	799	
parasitic, <i>Aphycus Mayr</i>	196	
parasitic, new.....	799	
<i>Wesmaëlia</i> of <i>Foerster</i>	799	
Hyperinae, <i>see</i> Moths.		
Hyperaspis binotata Say, <i>see</i> Ladybirds.		
Hyracoidae, <i>see</i> Mammals.		
I. O. O. F., <i>see</i> Odd Fellows.		
I. W. W., <i>see</i> Industrial Workers of the World.		
Ice:		
freight rates.....	282	
Government supplies.....	683	
international ice observation and ice patrol service, north Atlantic Ocean, Feb.-July, 1915.....	198	
manufactured, census, 1914.....	580	
storms.....	97	
use on dairy farm.....	262	
vaccine virus should be kept on.....	742	
Ice-cream, bacteria in, determination.....	756, 760	
Ice houses:		
article by L. C. Corbett.....	703	
dairy farm.....	262	
Ice Observation, Ice Patrol, and Ocean Derelict Board, <i>see</i> Inter-Departmental Board on International Service of Ice Observation, Ice Patrol, and Ocean Derelict Destruction.		
Ichthyology, <i>see</i> Fish and fisheries.		
Idaho:		
fish-cultural station.....	424	
gold, silver, copper, lead, and zinc, 1915.....	350	
Great Basin, 1913.....	53	
lands for educational purposes.....	430	
manufactures, census of, 1914.....	766	
north Pacific drainage basins, 1913.....	230, 659	
north Pacific drainage basins, 1914.....	438	
post route map.....	458	
public lands, withdrawing.....	797	
Idaho—Continued.		
roads, public lands for.....	48	
sheep experiment station.....	296	
Snake River, 1913.....	127	
Snake River, 1914.....	183	
southern, clean seed potatoes on new land 11, 14 southern, grain on dry farms.....	310, 319	
triangulation, 1913-15.....	183	
Idaho Agricultural Experiment Station, Latah County soil survey.....	644	
Idaho County, Idaho, Orofino coal field.....	126	
Idaho Northern Ry. Co., Ltd., right of way.....	71	
Identification record cards.....	803	
Ifft, George N., St. Gall, Switzerland.....	168	
Igoe, William L.:		
reports made by—		
Judiciary Com.....	414, 508	
Illinois:		
alfalfa.....	319	
coking of coals.....	757, 781	
fish-cultural station.....	424	
Geological Survey—		
coking of coals.....	781	
Galena-Elizabeth geologic atlas.....	53	
Hudson Bay basin and upper Mississippi River basins, 1915.....	721	
post route map.....	458	
postal service.....	242	
primary traverse, 1913-15.....	126	
reimbursement, hearing.....	26	
weather and temperature forecasting.....	97	
Illinois Central Railroad:		
base-ball bats.....	280	
cement.....	600	
coal.....	601	
corn.....	536	
demurrage.....	354, 536	
employees, hours of service.....	789	
freight-cars.....	663	
freight rates.....	536	
grain.....	664	
litigation..... 74, 287, 447, 448, 663, 668, 788, 789	283, 664	
lumber.....	726	
milk.....	696	
misrouting.....	607	
naphthalene.....	43, 102	
relief.....	357	
roofing.....	447, 788	
telegraphers.....	666	
vehicles.....	612	
zinc.....	603	
Illinois Steel Company, ganister.....	448	
Illinois Surety Co., J. F. Katzmaier v.....	781	
Illinois University, coking of Illinois coals.....	479, 530	
Illiteracy:		
adult.....	8	
in United States.....	8	
Illumination, <i>see</i> Lighting.		
Illustrations:		
copyrighted..... 134, 290, 615, 730	251	
submission to Ordnance Dept.....	185	
Isley, L. C., electrical accidents in mines.....	685	
Iwaco, Wash., channel to.....	760	
Imes, Marion, sheep tick.....	182	
Immigrant Education Division.....		
Immigrant stations, <i>see</i> names of places where located.		
Immigrants, <i>see</i> Aliens—Immigration and emigration—also Immigration Education Division—Immigration and Naturalization Committee—Immigration Bureau—Immigration Committee.		
Immigration and emigration:		
Government publications.....	347	
immigration laws—		
rules, Nov. 1911.....	541	
rules, May, 1917.....	756, 789	
rules, May, 1917, index.....	789	
public facilities for educating alien.....	152, 182	
regulation, etc., of immigration—		
law.....	498	
law, to print.....	511	
President's veto.....	460	
reports.....	333, 407	
statistics of immigration, 1916.....	361	
<i>see also Aliens—also Immigration and Naturalization Committee—Immigration Bureau—Immigration Committee.</i>		

	Page
Immigration and Naturalization Committee:	
Ellis Island investigation.....	514
hearings, additional.....	109, 174, 588
reports.....	29, 109, 506
Immigration bulletin.....	65,
133, 237, 289, 450, 541, 670, 789	789
Immigration Bureau.....	65,
133, 237, 289, 361, 450, 541, 670, 729, 789	789
appropriation, additional.....	540
books and blanks, catalogue of.....	729
report, 1916.....	361
Immigration Committee, reports.....	333, 521
Impeachment:	
Federal Reserve Board.....	589
Federal Reserve Board, hearings.....	589
Imperial Valley, Durango cotton.....	637, 643
Import duties, <i>see</i> Customs—Tariff.	
Importing and Exporting Company of Georgia <i>v.</i> United States.....	64, 274, 789
Imports and exports:	
classification schedule.....	169
distribution of exports, hearings.....	713
distribution of exports, reports.....	650, 653
Government assistance to American ex- porters.....	494
letter of Jonathan Bourne, jr.....	37
monthly bulletins.....	19,
99, 169, 225, 272, 325, 581, 648, 769, 767	767
promotion of export trade.....	714
statistical returns of exports of domestic commodities.....	765
<i>see also</i> countries and places— <i>also</i> names of articles imported and exported.	
Impounded water, effect on prevalence of ma- laria.....	209, 249
Inachidae, <i>see</i> Crabs.	
Inauguration, <i>see</i> President of United States.	
Incandescent electric lamps, <i>see</i> Electric lamps.	
Incandescent gas-lamp supplies, Government, 1918.....	553
Ince, J. W., Dickey County, N. Dak.....	399
Income, farmer's.....	5, 13
Income tax:	
act.....	299
buildings, depreciation.....	76
cases under—	
Anderson, Charles W.....	727
Brady, Nicholas F.....	727
Edwards, Charles J.....	447
Hornby, H. C.....	612
Maryland Casualty Co.....	50, 180, 228, 288, 627
changing rate, regulations, etc., 1916.....	554
collecting, hearing.....	109
frauds.....	109
gas and oil, deductions.....	627
Government publications, for sale.....	657
hearings.....	118
identity of ownership of stock.....	299, 374
lumber companies, stockholders.....	612
mining, deductions.....	627
monthly list return.....	684
regulations and rulings, 1916.....	554
Indemnity, <i>see</i> Damages—Employers' liability and workmen's compensation.	
Independent Brewing Association, beer.....	442
Independent Ice, Feed & Fuel Company, coal.....	783
Independent Order of Odd Fellows, <i>see</i> Odd Fellows.	
Independent Treasury, <i>see</i> Treasury, Inde- pendent.	
Index, Tex., bridge.....	519, 585, 589
Index-catalogue of Surgeon General's Office.....	259, 301
Index-digest of court-martial orders, 1916.....	792
Indexes:	
addresses copyrighted, 1916.....	671
Agriculture Dept. bulletins—	
101-125.....	15
126-150.....	268
151-175.....	268
176-200.....	268
201-225.....	218
226-250.....	705
251-275.....	763
books copyrighted, 1916.....	671
books copyrighted, monthly.....	134,
238, 290, 362, 450, 542, 671, 780	780
commerce reports.....	168, 325, 581, 709
commerce reports, supplements, 1915.....	709

Indexes—Continued.

	Page
Congressional documents, 64th Cong. 1st sess.....	719
Congressional record, bound volumes.....	327
Congressional record, daily.....	21,
101, 170, 327, 406, 496, 583, 648, 711, 769	769
circular reports, daily.....	19
Court of Claims, cases, 1915-16.....	527
Court of Claims, Congressional cases, 64th Cong. 1st sess., reports.....	180
current educational publications, 1915.....	52
current educational publications, 1916.....	778
customs decisions—	
Jan.-June, 1916.....	141
July-Dec. 1916.....	551
District of Columbia, laws, etc., 63d Cong. 3d sess.....	520
dramatic compositions copyrighted, 1916.....	671
Engineer Dept., Army, reports, 1866-1912.....	559
experiment station literature.....	399
experiment station record.....	163, 706
farmers' bulletins—	
626-650.....	320
651-675.....	644
676-700.....	644
Fisheries Bureau bulletin, 1914.....	271
food inspection decisions 40-170.....	699
foreign tariff notes 18-21.....	225
Geological Survey bulletin 641.....	532
Geological Survey professional paper 98.....	597
gypsy moth parasite laboratory, technical results.....	215
Government supplies, 1918.....	553
grain farming.....	213
harbors, reports on, 64th Cong. 1st sess.....	301
immigration laws, rules, May, 1917.....	789
insects—	
affecting stored products.....	161
affecting vegetables.....	161
injurious to citrus fruit.....	161
injurious to forests, etc.....	161
internal revenue decisions, July-Dec. 1916.....	551
internal revenue instructions, 1915 and 1916.....	463
I. C. C. decisions (reports)—	
Jan.-Apr. 1916.....	58
Apr.-May, 1916.....	281
May-July, 1916.....	443
July-Nov. 1916.....	601
Nov. 1916-Jan. 1917.....	783
Interstate Commerce Jt. Subcom. hearings.....	420
Isthmian Canal Comms., reports, 1899-1914.....	559
journal of agricultural research, v. 6.....	316
journal of agricultural research, v. 7.....	485
leaflets copyrighted, 1916.....	671
lectures copyrighted, 1916.....	671
maps copyrighted, 1916.....	671
Military Affairs Com., H., hearings.....	407
Militia Affairs Division circulars, 1916.....	630
monthly catalogue of public documents, 1915-16.....	347
monthly review, Labor Statistics Bur.—	
v. 3.....	361
v. 4.....	790
monthly weather review, v. 44, 1916.....	645
motion pictures copyrighted, 1916.....	671
musical compositions copyrighted, 1916.....	671
National Museum, proceedings, 1916, v. 50.....	73
National Museum, proceedings, 1917, v. 51.....	680
naval medical bulletin, v. 10.....	191
naval supplies, specifications.....	68, 240, 456, 618
Navy Dept., general orders, 1913-16.....	191
newspaper contributions copyrighted, 1916.....	671
notice to mariners, Hydrographic Office, 1916.....	617
official gazette.....	56, 128, 186, 232, 279, 353,
441, 534, 599, 661, 723, 782	782
Ordnance Dept., general orders, etc., 1916.....	561
Ordnance pamphlets.....	631
Ordnance pamphlets, correction.....	758
pamphlets copyrighted, 1916.....	671
Pan American Union bulletin—	
boletim, Janeiro-Junho, 1916.....	293
boletim, Julho-Jezembro, 1916.....	618
boletim, Enero-Junio, 1916.....	136
bulletin, Jan.-June, 1916.....	136
bulletin, July-Dec. 1916.....	645
patentees, inventions, etc., 1915.....	57

Page	Page
Indexes—Continued.	
patents, decisions..... 56,	
128, 186, 187, 279, 333, 441, 534, 661, 723	
periodicals, contributions, copyrighted,	
1916..... 671	
periodicals copyrighted, 1916..... 615	
phanerogams, etc., v. 16..... 196	
phanerogams, etc., v. 17..... 370	
postal service orders, 1916..... 619	
public health reports, Jan.-June, 1916..... 375	
public health reports, July-Dec. 1916..... 628	
reappraisements of merchandise—	
Jan.-June, 1916..... 141	
July-Dec. 1916..... 552	
reclamation record, v. 7..... 353	
revenue bill..... 117	
river and harbor act..... 145	
rivers, reports on, 64th Cong. 1st sess..... 301	
sermons copyrighted, 1916..... 671	
service and regulatory announcements—	
Animal Industry Bureau, 1916..... 486	
Federal Horticultural Board, 1916..... 642	
Smithsonian miscellaneous collections, v. 64..... 622	
Standards Bureau bulletin, v. 13..... 532	
State publications, v. 6, 1915..... 288	
Supreme Court of United States, cases de-	
cided Oct. term, 1915..... 133	
tariff instructions, 1915 and 1916..... 463	
technical series 19, Entomology Bureau..... 215	
Treasury decisions—	
Jan.-June, 1916..... 141	
July-Dec. 1916..... 551	
United Shoe Machinery Company, United	
States v..... 625	
weekly news letter, v. 3..... 316	
India, British:	
coasts of, pilot..... 544	
commerce..... 647	
commercial features..... 313	
cotton goods—	
Bengal Presidency..... 479, 494	
Burma..... 755, 767	
Madras Presidency..... 272	
Indian Affairs Committee, House:	
hearings..... 29, 109, 411, 506	
reports..... 29, 30, 109, 330, 411, 506, 650	
Indian Affairs Committee, Senate:	
calendar..... 44, 178, 333, 425, 716	
hearings..... 44, 45, 178, 425, 522, 592	
reports..... 44,	
45, 119, 333, 334, 425, 426, 521, 522, 592, 774	
Indian Affairs Office..... 55,	
127, 184, 278, 351, 439, 598, 661, 722, 780	
accounting system for Indian service..... 780	
commissioner, litigation..... 74, 540	
employees, pay, 1916..... 348	
Indian appropriations, 1918, hearings..... 411	
Indian appropriations, 1918, reports..... 330,	
425, 500	
report, 1916..... 352, 595	
supplies—	
1917..... 278	
1918, proposal..... 780	
1918, specifications..... 780	
Indian agencies, buildings, lease, purchase, etc.,	
1916..... 348	
<i>see also</i> name of agency or place where	
located.	
Indian agents, recall by Indian tribes..... 44	
Indian Commissioners Board..... 352	
report, 1916..... 352	
Indian deprecation claims:	
judgments..... 64, 539, 612	
motions to dismiss..... 64	
<i>see also</i> Court of Claims— <i>also</i> names of	
claimants.	
Indian lands:	
agricultural entries on coal lands..... 411	
allotment certificate, etc., Wildcat case..... 297,	
359, 669	
allotted, leasing..... 780	
allotted, leasing, amendments..... 780	
coal, etc., disposal..... 333	
in Oklahoma, sale to Tillman County and	
Grandfield..... 105	
leasing tribal lands for mining..... 127	
patent, trust period..... 460	
<i>see also</i> Indians.	
Indian languages, phonetic transcription..... 196	
Indian Ocean:	
great circle sailing chart..... 545	
pilot charts..... 68,	
135, 192, 240, 291, 364, 454, 544, 618, 674, 733, 793	
south, pilot..... 792	
Indian reservations:	
allotment of land, Omaha Indians case. 197, 613	
coal lands, agricultural entries..... 584	
irrigation projects, expenditures, 1916..... 349	
metalliferous minerals, hearings..... 425	
metalliferous minerals, report..... 334	
roads, trails, and bridges, funds to maintain. 506	
survey and allotment work, 1916..... 348	
<i>see also</i> names of reservations.	
Indian River, lands for railroads and townsites. 138	
Indian River Inlet, examination..... 744	
Indian schools:	
appropriation, 1916..... 348	
buildings, lease, purchase, etc., 1916..... 348	
for Sioux tribes..... 435	
in Mississippi, facilities..... 351	
maintenance..... 109, 119, 171	
rules..... 439	
sewing..... 158	
<i>see also</i> names of schools or places where	
located.	
Indian service, <i>see</i> Indian Affairs Office.	
Indian summer:	
and Plimsoil's mark..... 401	
use of term in 1778..... 16	
Indian superintendents, recall by Indian tribes. 44	
Indian trust funds:	
investment in Government bonds..... 774	
of Fort Peck Indians, hearings..... 522	
payments to Choctaw, Chickasaw, and	
Seminole citizens..... 55	
regulations for applications for tribal funds. 127	
Indian wars, pensions..... 47, 172, 585, 586	
Indiana:	
alfalfa..... 319	
Geology Department—	
Grant County soil survey..... 577	
Starke County soil survey..... 490	
Wells County soil survey..... 577	
White County soil survey..... 490	
manufactures, census of, 1914..... 766	
map..... 532	
muck-land farms..... 209, 216	
post route map..... 458	
postal service..... 294	
primary traverse, 1913-15..... 183	
weather and temperature forecasts..... 97	
Indiana, Pa., public building..... 682	
Indiana Harbor, Ind., chart..... 469	
Indianapolis, Ind., Chamber of Commerce..... 446	
Indians:	
allottees, heirs of, report, 1916..... 348	
appropriations—	
1918, hearings..... 411	
1918, law..... 584	
1918, reports..... 330, 425, 500, 522	
babies, how to keep them well..... 127	
deceased, jurisdiction of estates..... 30, 109, 119	
deeds fraudulently procured from, Waller	
case..... 289, 297, 614	
fiscal affairs of tribes, etc., 1916..... 348	
funds, diversions, 1916..... 348	
Government publications..... 181	
hostilities..... 348	
in Mississippi, land and school facilities..... 351	
in Oklahoma, allotments..... 460	
in Standing Rock Reservation, cattle for..... 348	
in Tongue River Reservation, self-support,	
expenditures encouraging, 1916..... 348	
in Washington State, patents, act..... 496	
in Washington State, patents, reports..... 29, 500	
industrial work, expenditures, 1916..... 348	
industry, expenditures encouraging, 1916..... 348	
money, proceeds of labor, 1916..... 348	
prevention of disease, expenditures, 1916..... 348	
timber, care of, expenditures, 1916..... 348	
treaties, appropriations for fulfilling, 1914..... 30,	
109, 119	
<i>see also</i> Ethnology Bureau, headings be-	
ginning Indian, names of reser-	
vations or tribes, and, for deprecation	
claims, names of claimants.	

	Page
Inductance:	
calculation of.....	326
calculation of, correction sheet.....	273
4-terminal resistance standards.....	20, 405
Induction, see Magnetic induction.	
Inductors, variable self and mutual.....	211, 225, 582
Industrial Accident Boards and Commissions,	
International Association of, <i>see</i>	
International Association of Industrial	
Accident Boards and Commis-	
sions.....	
Industrial accidents:	
compensation.....	226
in Austria.....	361
in navy yard at Washington.....	191
Industrial accidents and hygiene series.....	237,
614, 670, 730, 790	
Industrial Alcohol Commission, to provide,	
hearings.....	107
Industrial arbitration:	
act providing mediation, etc., between rail-	
road employers and employees.....	506, 523
Canadian industrial disputes investigation	
act.....	450
Erdman act.....	176
Government investigation of railway dis-	
putes, hearings.....	426, 523
Government publications.....	51
in Norway, compulsory.....	420
railroad labor arbitrations.....	190
railroads, to protect operation.....	506
railway strikes, laws.....	391, 451
railway strikes, laws, to print.....	512
State mediation, etc., of industrial disputes.....	175
Industrial Arts and Expositions Committee:	
hearings.....	411
reports.....	30, 411
Industrial combinations, see Trusts.	
Industrial control, centralization.....	274
Industrial education, see Manual training—	
Technical education.	
Industrial Education, National Society for Pro-	
motion of, see National Society for	
Promotion of Industrial Education.	
Industrial efficiency, see Efficiency.	
Industrial Home School, D. C., report, 1916.....	345
Industrial Home School for Colored Children,	
D. C., report, 1916.....	345
Industrial poisons, see Poisons.	
Industrial property, see Patents.	
Industrial railroads:	
freight rates.....	60, 131, 187, 188
milling logs in transit on tap lines.....	131
Industrial Relations Commission.....	175,
226, 274, 332, 420	
final report and testimony.....	151,
175, 226, 274, 332, 420	
Industrial schools, see Reformatories.	
Industrial series, Children's Bureau.....	260,
289, 639, 670	
Industrial series, Children's Bureau, suppl-	
ment.....	190
Industrial Traffic Association, chain-hoists.....	721
Industrial Workers of the World, report of In-	
dustrial Relations Comm.....	175
Industries, see Manufactures—Occupations.	
Inez, Ky., topographic sheet.....	439
Infant, Theodore, v. United States.....	228
Infant mortality series.....	209, 237
Infantile paralysis, see Poliomyelitis.	
Infantry:	
drill regulations—	
1911.....	80, 310, 381, 562, 687
1911, changes.....	80,
146, 252, 310, 381, 562, 687, 806	
automatic machine rifle, 1915, changes.....	202
automatic machine rifle, 1915, corrected	
to Apr. 1917.....	751, 806
equipment—	
description.....	302
manual, 1914, changes.....	80
manual, 1916.....	377
French army, supply organization.....	806
lieutenants, provisional, appointment.....	743
manual, 1917.....	803
notes on.....	802
small problems.....	753, 802

	Page
Infants:	
baby-week campaigns.....	570, 614
care of baby.....	76, 375, 684
same, Slovak edition.....	628
Indian babies, how to keep them well.....	127
infant-welfare work, tabular statement.....	209, 237
Infectious anemia, see Anemia.	
Infectious diseases, see Contagious diseases.	
Information circular, Copyright Office.....	671
Information Division, Immigration Bureau.....	289
report, 1916.....	361
Infundibular extracts, relative value, etc.....	570, 628
Inga, preliminary revision.....	245
Ingalls, Frank S., relief.....	561
Ingle, William H., homestead.....	35, 49, 102
Ingraham, Samuel, claim.....	527
Ingrid, Norwegian ship, crew, Andersen, Nil-	
sen, and Rasmussen.....	29, 680
Inheritance taxes, State taxes deductible from	
gross estate.....	374
Initiative:	
documents relating to, for sale.....	435
in California, operation from 1903 to 1916.....	652
State-wide.....	652
Injuries, nomenclature, list of grades, etc.....	616
Ink, testing.....	313, 326
Inland Navigation Company, Incorporated,	
freight rates.....	664
Inland revenue, see Internal revenue.	
Inland Seed Company, mimeograph.....	61
Inland waterways:	
need for use.....	767
New Jersey intracoastal waterway.....	743
Norfolk to Beaufort Inlet, hearings.....	418
St. George Sound to Rio Grande.....	561
<i>see also</i> Canals—Rivers.	
Inman-Poulsen Lumber Company.....	536
Inorganic constituents of soils, solubility.....	699, 704
Insane:	
Canal Zone.....	376
District of Columbia, writs of lunacy.....	528
Insane, Government Hospital for, see St. Eliza-	
boths Hospital, D. C.	
Insanity, see Mental diseases— <i>also</i> St. Eliza-	
boths Hospital, D. C.	
Insect cages, wire, shading effects.....	321, 322
Insect pests, see Insects.	
Insecticide and Fungicide Board.....	161, 216, 319, 762
report, 1916.....	319
service and regulatory announcements—	
1916.....	161, 216
1917.....	762
Insecticides:	
act, appropriations, 1918, hearings.....	408
carbon disulphid as insecticide.....	756, 761
nicotine, effects.....	213, 216
preparation and use.....	216
State laws.....	161
<i>see also</i> Insecticide and Fungicide Board.	
Insects:	
injurious—	
affecting men and animals.....	153, 161, 761
affecting stored products, index, etc.....	161
affecting vegetables, index, etc.....	161
benzene, toxicity.....	759
enemies of apples.....	702
household.....	90
insect enemies of.....	568, 575, 700
outbreaks, how to detect.....	761
to cereal and forage crops, Agric. Dept.	
pub.....	487
to citrus fruit, index, etc.....	161
to deciduous fruits, Agriculture Dept.	
publications.....	265, 318, 396
to forests and forest products, index, etc.....	161
to truck crops, Agriculture Dept. pub-	
lications.....	265, 575, 761
wire insect cages, shading effect.....	321, 322
publications, Government.....	275
recognition among.....	738
<i>see also</i> Entomology Bureau— <i>also</i> names of	
insects.	
Insects, Fossil:	
American.....	245
from Florissant, Colo.....	799
new Tertiary insects.....	624
Inside route pilot.....	391, 403

	Page		Page
Insignia, military societies and institutions of learning.....	144	Interior Department—Continued.	
Inspector General's Department.....	379, 470	Secretary—continued.	
report, 1916.....	379, 629	funds of Fort Peck Indians, hearings..	522
report on branches of National Home for Disabled Volunteer Soldiers, 1916..	470	Indian funds, investment.....	774
report on Soldiers' Home, D. C., 1916.....	381	litigation.....	74, 124, 181, 229, 236, 276, 287, 359, 449, 529, 540, 613, 658, 668
Inspector of safety appliances, <i>see</i> Railroad accidents.		national parks and nat. monuments....	781
Inspectors, of aeroplanes.....	72	petroleum statistics.....	416
<i>see also</i> Locomotive-boiler inspectors—Steamboat-Inspection Service.		report, 1916.....	349, 582, 595
Instruction camps, <i>see</i> Military training camps.		Ringgold, Fort.....	678
Instruments, <i>see</i> Scientific apparatus and instruments.		telephone directory.....	349
Insular Affairs Bureau.....	379, 804	traveling expenses, 1916.....	349
Philippine Islands, civil government.....	195	type-writers, adding machines, etc., 1916..	349
Porto Rico, civil government.....	622	useless papers.....	436, 527
report, 1916.....	379, 556	Interior Department, Auditor for, <i>see</i> Auditor for Interior Department.	
Insular possessions, <i>see also</i> Insular Affairs Bureau— <i>also</i> names of possessions.		Interior Department of Porto Rico, <i>see</i> Porto Rico.	
Insurance:		Interlaboratory photometric comparison of glass screens and of tungsten lamps.	100
agents, national banks acting as.....	552	Interlachen, Fla., topographic sheet.....	533
fire, farmers' mutual.....	478, 488, 700	Intermarriage, <i>see</i> Marriage.	
fire, farmers' mutual, organization of company.....	693, 703	Intermediate education, <i>see</i> Secondary education.	
German insurance companies.....	678	Internal-combustion engines, <i>see</i> Gas and oil engines.	
Graff, L. G., & Son.....	605	Internal revenue:	
policies, stamp tax.....	221	appropriation, 1917, deficiency.....	374
social, commission to study.....	32, 590	decisions.....	75, 141, 198, 246, 298, 372, 464, 551, 626, 681, 740, 800
social, conference on.....	450	decisions, 1916.....	554
statistics and compensation insurance cost.....	210, 237	officers, accounts.....	199
weather.....	401	Treasury Dept. instructions, 1915 and 1916, index, etc.....	463
<i>see also</i> War Risk Insurance Bureau.		<i>see also</i> Internal Revenue Commissioner— <i>also</i> subject of decision.	
Insurance companies, bills of interpleader.....	45	Internal revenue claims, <i>see</i> names of claimants.	
Insurance Company of North America, William McCoach v.....	287, 668	Internal revenue collectors:	
Insurance Department, D. C., report, 1915.....	275	deputy.....	322
Intensive training and mobilization for war.....	745	shipment of acoholic liquors, instructions to revenue officers.....	554
Inter-Departmental Board on International Service of Ice Observation, Ice Patrol, and Ocean Derelict Destruction, members and duties.....	195	transfer.....	621
Inter-Departmental Board on Location of Nitrate Plants, organization.....	460	Internal Revenue Commissioner.....	76, 142, 199, 248, 299, 374, 465, 554, 627, 683, 801
Inter Lachen, Fla., <i>see</i> Interlachen, Fla.		capital-stock tax rulings.....	465
Interest:		claims.....	76
deposits, Panama Canal Zone.....	104	domestic wines, bills of lading.....	684
farm loans, short-time.....	87, 94	report, 1916.....	374
Federal farm loan act—		Internal revenue service:	
farm loan primer.....	248, 374, 627	appropriations—	
law.....	22, 248, 553	1917, estimates.....	75, 76
law, with marginal notes and index.....	36	1917, estimates, additional.....	554
new mortgages for old.....	248, 553	1918, estimates.....	551
liberty loan of 1917, tables.....	740	Internal revenue stamps, <i>see</i> Revenue stamps.	
Interference (light), wave lengths in iron spectrum (3233A-6750A).....	100	International & Great Northern Railway.....	446
Interim legislation, United States Tariff Commission.....	772	International Association of Industrial Accident Boards and Commissions, statistics and compensation insurance cost.....	210, 237
Interior Department.....	51, 124, 181, 223, 276, 317, 435, 529, 595, 658, 720, 778	International catalogue of scientific literature.....	369
appropriations, 1917, etc.....	349	International Commission for Revision of International Classification of Nomenclature of Diseases and Causes of Death, manual.....	17
building.....	298, 529, 658, 720, 801	International Congress of World's Purify Federation, Louisville, Ky., 1917.....	505, 586
building, transfer, hearings.....	772	International Exchange Service.....	369
buildings, repair, 1916.....	347	report, 1916.....	369
contingent expenses, 1915.....	51	International Harvester Company v. United States.....	287, 539
contingent expenses, 1916.....	348	International High Commission.....	354, 724
decisions—		farewell dinner.....	37
pension and bounty-land claims. 124, 349, 720		United States Section, report on meeting, Apr. 3-12, 1916.....	354
public lands, v. 44, 1915-16.....	124	United States Section, report on meeting, Apr. 3-12, 1916, appendix.....	724
public lands, v. 44, by signatures.....	52	International Joint Commission on Boundary Waters between United States and Canada.....	74, 624, 739
public lands, v. 44, index.....	124	control of pollution of streams.....	466, 628
public lands, v. 44, title-page, etc.....	124	hearings.....	624
public lands, v. 45, by signatures.....	229, 436, 529, 658, 778	International Kindergarten Union:	
documents received, etc., 1916.....	348	answers to objections to kindergarten.....	182
electric clock.....	247	books, education of early childhood.....	436
fire alarm system, etc.....	141	kindergarten training schools.....	531
general information regarding.....	435	International law:	
general leasing bill, conference.....	430	digest of, to print.....	512
laws, 64th Cong. 1st sess.....	349	issues in.....	798
National Park Service.....	49, 104, 106	<i>see also</i> Maritime law.	
reports, 1916.....	595		
Secretary—			
Akutan Island.....	138		
Bayside military reservation.....	796		
Boise and Arrowrock Railroad.....	103		

	Page
International Lumber Company:	
<i>v.</i> Canadian Northern Railway.....	61
<i>v.</i> United States.....	287
International Paper Company, paper	607
International Parliamentary Conference of Commerce	738
International peace, see Peace treaties.	
International politics, see International relations.	
International Red Cross, alien enemies interned in United States	796
International relations:	
America's position in two world wars.....	591
correspondence with foreign govt. and acceptance of commission.....	540
error in diplomatic and consular act.....	73
German proposed alliance with Mexico and Japan against United States.....	624
Government publications on foreign relations.....	347
interference with foreign relations—	
H. R. 291, hearings.....	714
H. R. 291, law.....	769
H. R. 291, reports.....	651, 712, 770
S. 8148, hearings.....	589
S. 8148, report.....	508
laws relating to war, etc.....	516
United States and the Orient, hearings.....	410
<i>see also</i> Foreign Affairs Committee—Foreign Relations Committee— <i>also</i> names of countries.	
International Seamen's Union of America, protest	516
International Service of Ice Observation, Ice Patrol, and Ocean Derelict Destruction Board, see Inter-Departmental Board on International Service of Ice Observation, Ice Patrol, and Ocean Derelict Destruction.	
International Union of American Republics, see Pan American Union.	
Interoceanic canal, Nicaraguan canal route.	73, 246
Interoceanic Canals Committee:	
hearing.....	717
reports.....	522, 653
Interpleader, bills of, insurance companies, etc.	45
Interstate and Foreign Commerce Committee:	
hearings.....	31, 110, 412, 506, 589, 651, 713, 771
reports.....	30, 31, 110, 174, 330, 411, 412, 413, 506, 507, 589, 650, 651, 713, 771
<i>see also</i> Interstate Commerce Joint Subcommittee.	
Interstate commerce:	
act to regulate commerce.....	442
joint subcommittee to investigate—	
creating, act.....	23
hearings of.....	420, 652, 715, 772
hearings of, index.....	420
letter from chairman, etc.....	420
report of.....	420
report of, time for making, act.....	407
report of, time for making, consideration.....	419
report of, time for making, report.....	412
to continue existence, consideration.....	419
to continue existence, report.....	412
liquors, laws.....	571, 587
misbranded articles.....	30
river regulation, etc., hearings.....	227, 423
river regulation, etc., hearings, correction.....	262
<i>see also</i> Carriers—Commerce— <i>also</i> Interstate and Foreign Commerce Committee—Interstate Commerce Commission—Interstate Commerce Committee.	
Interstate Commerce Commission.	57, 129, 187, 233, 280, 354, 442, 535, 600, 662, 724, 782
appropriations, 1916.....	357
car shortage.....	549
car-supply investigation.....	602
car-supply investigation, to print.....	511
carriers, aids, gifts, grants to, etc.....	788
Chicago, Rock Island & Pacific Ry., investigation, to print.....	511
complaints of coal companies.....	668
Daniels, W. M., nomination.....	420, 421

	Page
Interstate Commerce Commission—Continued.	
decisions (reports)—	
Jan.—Apr. 1916.....	130
Jan.—Apr. 1916, index.....	58
Apr.—May, 1916.....	281
Apr.—May, 1916, index.....	281
May—July, 1916.....	530
May—July, 1916, index.....	443
July—Nov. 1916.....	602
July—Nov. 1916, index.....	601
Nov. 1916—Jan. 1917.....	783
Nov. 1916—Jan. 1917, index.....	783
employees, 1916.....	357
engineer-physicists' report on accident near Iser, Tex.....	608
expenditures, 1916.....	357
express companies subject to.....	28, 103, 118
jurisdiction in administration of act to regulate commerce, Illinois Central R. R. case.....	74, 287, 603, 668
litigation—	
American Express Company.....	663
Atchison, Topeka & Santa Fe Ry.....	665
Brown Drug Company.....	235, 286
Eastern Texas Railroad.....	281
Illinois Central R. R.....	74, 287, 663, 668
Lehigh Valley Railroad.....	613, 666
Manufacturers' Ry. of St. Louis.....	666, 668
Merchants and Manufacturers Traffic Assoc. of Sacramento.....	140, 233, 235
Pennsylvania Railroad.....	188, 189, 359
St. Louis Southwestern Ry.....	666, 668
San Francisco Chamber of Commerce.....	237
Skinner & Eddy Corporation.....	237
Smith, Milton H.....	132, 610
Taylor, George C.....	663
Union Iron Works Company.....	237
Wells Fargo & Co.....	663
maps and profiles, specifications.....	132
membership—	
to increase, hearings.....	522
to increase, reports.....	650, 653, 713
order, suit to annul and enjoin Brown Drug Company case.....	235, 286
power to inquire into expenditures of carriers, Smith case.....	132, 610
power to require railroads to provide adequate number of cars.....	189, 359
publications, for sale.....	595
railway mail pay, statement of Postmaster General.....	619
report, 1916.....	357, 582
reports on—	
Cincinnati, Hamilton & Dayton Ry.....	665, 786
Pere Marquette R. R.....	665, 786
Southern Pacific Co., Colorado River break, hearings.....	410
traveling expenses, 1916.....	357
typewriters, 1916.....	357
<i>see also</i> Railroad accidents.	
Interstate Commerce Committee:	
hearings.....	119, 178, 426, 522, 523, 592, 774
letter of Daniel Willard.....	717
reports.....	119, 522, 523, 653, 717
Interstate Commerce Joint Subcommittee:	
creating.....	23
hearings.....	420, 652, 715, 772
hearings, index.....	420
letter from chairman, etc.....	420
report of.....	420
report of, time for making.....	407, 412, 419
to continue existence—	
consideration.....	419
report.....	412
Interstate Oil Company, petroleum	665
Interstate Packing Company:	
meat.....	283
swine.....	538
Interstate quarantine regulations	684
amendments.....	681
Interstate sanitary districts	684
Interstate Trade Commission, see Federal Trade Commission.	
Interval curve and its application to meteorological phenomena	16
Intestinal obstruction due to volvulus	191
Intoxicating liquors, see Liquors.	
Intoxication by detonation and explosion gases	191

	Page		Page
Intradermal test for Bacterium pullorum infection in fowls.....	481, 486	Irrigation—Continued.	
Intravascular injection of oxygen.....	672	in Florida.....	567, 577
Intussusception, Meckel's diverticulum.....	66	in Little Bitterroot Valley, artesian water.....	277
Invalid Pensions Committee, reports.....	110,	in Morgan Hill, Cal., ground water.....	597
331, 413, 507		in public lands, rights of way for canals and	
Invalidity pension laws, Germany, France, and		ditches.....	523, 585
Australia.....	361	in Wind River Reservation.....	352
Inventions:		on farm, pumping for.....	568, 577, 700
classification—		pastures for northern reclamation projects.....	6, 14
bulletin, Jan.—June, 1916.....	186	projects in Indian reservations, expendi-	
bulletin, July—Dec. 1916.....	534	tures, 1916.....	349
changes.....	128, 186, 232, 353, 441, 599, 723, 782	projects of Reclamation Service.....	280
manual.....	88, 128	publications on, Agriculture Dept.....	489
list, 1915, index.....	57	publications on, Government.....	719
list, monthly.....	56, 128,	spray.....	477, 490
186, 232, 279, 353, 441, 534, 599, 723, 782		submerged rectangular orifices, flow	
<i>see also</i> Patents.		through.....	641, 705
Inventors:		vegetative succession.....	91
list of patentees, 1915, index.....	57	Venturi flume.....	641, 705
list of patentees, monthly.....	56, 128, 186,	water, effect on nitrates and salts of soil.....	485, 574
232, 279, 353, 441, 534, 599, 661, 723, 782		water, measurement of.....	782
Invertebrates:		work on reclamation projects, 1918.....	353
fauna of Oligocene beds of Flint River.....	369	<i>see also</i> Reclamation of land— <i>also</i> Irrigation	
marine, inorganic constituents.....	532	and Reclamation of Arid Lands	
nonmarine Cretaceous, San Juan basin.....	351	Committee—Irrigation of Arid	
Investigations, civil service, conduct of.....	579	Lands Committee— <i>also</i> names of	
Inyo County, Cal., tungsten.....	438, 659	irrigation projects.	
iodized catgut, drying, sterilizing, etc.....	672	Irrigation and Reclamation of Arid Lands Com-	
Jonnesen, Thoma:		mittee, reports.....	45, 119, 523, 774
clinic.....	452	Irrigation of Arid Lands Committee:	
rheichistrychnostovaminization.....	452	hearings.....	507, 651, 713
Iowa:		reports.....	31, 174, 507
alfalfa.....	319	Irrigation projects, <i>see</i> Irrigation—Reclamation	
Education Board—		of land— <i>also</i> names of projects.	
higher educational institutions.....	208, 229	Irvine, W. L., Monrovia, Liberia, Freetown,	
higher educational institutions, errata.....	276	Sierra Leone.....	191
Hudson Bay basin and upper Mississippi		Irvine, William L., relief.....	513, 583, 593
River basins, 1915.....	721	Isaacs, David, claim.....	432
maps.....	532, 780	Isaacs, Lyon, claim.....	432
post route map.....	458	Isaacs, Phoebe, claim.....	432
postal service.....	70	Isbell, S. M., Company, switching charges.....	611
primary traverse, 1913-15.....	183	Isenberg, Hans, franchise.....	22
public lands.....	426	Iser, Tex., railroad accident.....	608
Railroad Commissioners.....	663	Isherwood Joseph W., patent appeal.....	353
railway land grants (pt. 2 should have been		Island End River, examination.....	630
entered under Justice Dept.).....	436	Islands, <i>see</i> names of islands.	
State higher educational institutions.....	208, 229	Isopods, parasitic crustaceans.....	461
State higher educational institutions, errata.....	276	Isostasy, investigations.....	392, 403
weather and temperature forecasting.....	97	Isthmian canal, <i>see</i> Panama Canal.	
Iowa Agricultural Experiment Station:		Isthmian Canal Commissions, reports, 1899-	
Sioux County soil survey.....	577	1914, index.....	559
Van Buren County soil survey.....	577	Isthmus, <i>see</i> name of isthmus.	
Webster County soil survey.....	15	Italian, teaching in United States.....	483
Iowa & Southwestern Ry., freight rates.....	603	Italy:	
Iowa Indians, allotments.....	138	aliens, restrictions.....	588
Iowa Valve Company, hydrants.....	282	arbitration agreement with United States.....	462
Ireland:		Marsica, earthquake.....	72
agricultural and rural extension schools.....	567, 596	Mediterranean pilot.....	733
coasts, pilot.....	732	neutrality of United States toward.....	195
commerce.....	49	pressure distributions, abnormal, 1842-1916.....	17
political prisoners, clemency.....	44	reception to Italian mission.....	770
west coast, charts.....	674	<i>see also</i> European War, 1914-	
<i>see also</i> Great Britain.		Itasca County, Minn., Mississippi River.....	773
Iriarteaceae, <i>see</i> Stilt palms.		Ives, Lucius H., claim.....	432
Iron:		Ives, Norman E., to pay.....	25, 587
assimilation by rice.....	316, 321	Iwata, Hidekuni, c. Charles T. Cornell.....	728
electric furnaces for making.....	127	J. L. da Roza Estate, Inc., relief.....	43, 102, 198
for Indian service, 1918.....	780	Jacinto, Cal., topographic sheet.....	780
freight rates.....	60, 131, 188, 355, 605, 785	Jackson, F. P., motor transport repair shops,	
in food.....	9	accounting.....	806
in plant, immobility of.....	213	Jackson, Frank H., jr.:	
meteoric, Whitefield County, Ga.....	366	road-building rock—	
meteorite, Cookeville, Tenn.....	366	physical tests, to 1916.....	15
publications on, for sale.....	181	physical tests, 1916.....	643
thermoelectric measurement.....	291, 273	Jackson, Fred E., relief.....	26
Iron ores:		Jackson, James S., claim.....	339
freight rates.....	188, 726, 785	Jackson, Richard F.:	
Lake Superior, beneficiation.....	277	dextrose.....	225, 582
of Cuyuna district, Minn.....	779	viscosimeters.....	582
production, 1915.....	277	Jackson, T. H., Wheeling, W. Va., rivers, etc.,	
Iron spectrum (323A-6750A), wave lengths, in-		1916.....	560
terference measurements.....	100	Jackson, W. P., report, 1916.....	470
Iron sulphate, pineapple spraying.....	578	Jackson, Mich.:	
Irrigation:		Chamber of Commerce.....	445
drainage of shale land.....	637, 643	public building.....	682
fall, effect on crop yields.....	753, 762	Jackson, Miss.:	
general reclamation circular, laws, etc.....	185	Board of Trade.....	664
		oil and gas.....	53
		Jackson Lake Reservoir, Wyo., lands needed.....	21

	Page		Page
Jacksonville, Fla.:		Jensen, Charlotte:	
postal service.....	619	relief, hearings.....	425, 522
public building.....	141	relief, report.....	521, 522
rivers and harbors, 1916.....	557	Jensen Creamery Company, United States v.....	613
Jacmel, Haiti, commerce.....	709	Jeremie, Haiti, commerce.....	19
Jacobs, Henry W., claim.....	432	Jerez de la Frontera, Spain, commerce.....	19
Jacobs, Sydney R., accounts.....	685	Jerusalem, influences of oriental environment.....	548, 623
Jacobs, W. A., gasoline, physical properties, etc., 1915.....	440	Jesien, W. S.:	
Jacobs Corner, Cal., topographic sheet.....	54	education in Russia.....	531
Jaeger, Jacob, detention.....	370	secondary agric. schools in Russia.....	658
Jail, District of Columbia, <i>see</i> Washington Asylum and Jail.		Jessamine County, Ky., soil survey.....	8, 15
Jamaica:		Jessup, L. T., shale land.....	643
commerce.....	224	Jewell, John F., Chefoo, China.....	272
textiles.....	638, 648	Jewett, Frank B., telephony and telegraphy.....	73
Jamaica Bay, chart.....	324	Jewett, Henry C., Portland, Ore., rivers, etc., 1916.....	559
James, C. Elton, v. Washington & Old Dominion Ry.....	787	Jewett, Milo A., Kehl, Germany.....	19
James, G. M., aluminum chips.....	185	Jim Crow car, <i>see</i> District of Columbia, street-railroads.	
James, Ollie M.:		Joeko Reservation:	
reports made by—		payment for lands.....	115
District of Columbia Com.....	520	stock-watering privileges.....	122
Finance Com.....	520	Johannesburg, British South Africa, commerce.....	169
speech of notification of Democratic nomination for President of United States.....	176	Johnhessen, John O., v. United States.....	790
Jamestown, N. Dak., term of court.....	22	John Day irrigation project, irrigation and drainage.....	129
Jamestown Exposition property:		Johns-Manville, H. W., Company, asphalt.....	442
fleet operating base—		Johns Pass, examination.....	744
appropriation, H. doc. 26.....	673	Johnson, Alba B., land exchange.....	23
need for, statements, etc.....	773, 791	Johnson, Albert H., claim.....	776
Janin, Charles, placer-mining methods and operating costs.....	127	Johnson, Ben:	
Janssen, John H., relief.....	39, 162	reports made by—	
Japan:		District of Columbia Com.....	27, 28, 108, 504, 505
macrouroid fishes.....	296	Johnson, Bertrand L., mining on Prince William Sound, Alaska.....	125, 182
navigation laws, to print.....	512	Johnson, Charles F.:	
proposed alliance with Germany.....	624	reports made by—	
shipping.....	152, 169	Claims Com.....	422, 518
United States and the Orient, hearings.....	410	Finance Com.....	520
wearing apparel.....	694, 710	Fisheries Com.....	227
<i>see also</i> European War, 1914—		Pensions Com.....	47, 334, 428, 525
Japanese in United States:		Johnson, Douglas W., contributions of Coast and Geodetic Survey to physical geography.....	223
deportation of alien Japanese.....	728	Johnson, E. E., relief.....	39, 102
Government publications.....	347	Johnson, Edward, military record.....	589
Jaqua, J. H., meteor of May 7, 1916.....	164	Johnson, Edward C., smuts of wheat, oats, barley and corn.....	268
Jardine, James T.:		Johnson, Edward S., claim.....	339
improvement, etc., of pastures in the West.....	11	Johnson, Edwin S.:	
live stock production, western range States.....	43	reports made by—	
Jarvis, C. D.:		Claims Com.....	177, 517, 518
gardening, city schools.....	437	Indian Affairs Com.....	44, 425, 522
work of school children during out-of-school hours.....	778	Johnson, H. N., v. W. G. McAdoo.....	668
Jasper, Ala., public building.....	682	Johnson, James, Thielavia basicola.....	263, 264
Java:		Johnson, L. W.:	
anchorage, chart.....	675	gangosa.....	191
East Indies pilot.....	239	megacolon.....	672
eastern portion, chart.....	648	Johnson, M. O., pineapples.....	578
north coast, anchorages, chart.....	617	Johnson, Nelson T., Changsha, China, commerce.....	224
western portion, chart.....	454	Johnson, Royal C.:	
Javanese chalcid, new.....	369	report made by—	
Jay, Pierre, Federal reserve system.....	37	Indian Affairs Com.....	330
Jay, Fort, disciplinary barracks at Governors Island, report, 1916.....	377	Johnson, W. T., Jr.:	
Jeannette, steamer, journal of medical officer.....	672	bacteria in ice-cream.....	760
Jefferson, A., claim.....	77	cooling hot-bottled pasteurized milk by forced air.....	214
Jefferson, Thomas:		Johnson, William E., relief.....	422
as architect.....	114, 129	Johnson, Willis E., claim.....	339
Jefferson's manual.....	107, 770	Johnson City, Tenn., National Home for Disabled Volunteer Soldiers.....	512
purchase of Monticello, hearings.....	114, 417, 429	Johnson grass:	
Jefferson County, Ala.:		characters of seeds.....	151, 162
public health administration in.....	300, 466	eradicating.....	162
soil survey, to print.....	512	Johnston, A. W., geology and iron ores of Cuyama district.....	779
Jefferson County, Ark., soil survey.....	211, 218	Johnston, Albert S., relief of heirs of.....	26, 39
Jefferson County, Okla., Loco gas field.....	426	Johnston, Mrs. Charlotte M., relief.....	47, 102
Jefferson County National Bank of Watertown, N. Y.....	37	Johnston, E. N., Wilmington, Del., rivers, etc., 1916.....	569
Jellies, household methods of preparation.....	95, 219, 764	Johnston, Edward C., fishing grounds, Washington and Oregon, 1915.....	271
Jenkins, John H. B., claim.....	339	Johnston, R. M., Napoleon's generalship.....	548, 549, 623
Jenkins, Mrs. Sarah P., claim.....	339	Johnston, Fort, park.....	46
Jennings, Elizabeth A., claim.....	431		
Jennings, Hennen, gold dredging in Montana.....	127		
Jennings, Joseph A., relief.....	177, 196		
Jennings, Mary L., claim.....	432		
Jensen, Charles A.:			
citrus culture.....	488		
citrus leaves.....	689, 703		
mottle-leaf of citrus trees.....	91, 94		
soils.....	699, 704		

Page	Page		
Johnstown & Stony Creek Railroad, allowances to short lines.....	187	Judges—Continued.	
Joint committees, see names of committees.		for South Carolina, western district.....	111, 171
Joint order, Agriculture Dept. and Treasury Dept.....	263	for Tennessee.....	426
Joint resolutions, see Bills—Laws—Resolutions.		for Texas, district courts.....	331, 584
Joly, J.:		for West Virginia.....	120
avoiding collisions at sea.....	793	in office at age of 70.....	414, 514
estimating distances at sea in fog, etc.....	793	list.....	540
Jonas, Edwin A., v. United States.....	528	see also Judiciary Committee, House—Judiciary Committee, Senate.	
Jones, C. R., cotton bollworm.....	702	Judgments:	
Jones, D. W., European earwig.....	761	against United States.....	613
Jones, E. Lester, chart making.....	98	Court of Claims—	
Jones, E. M., Coahoma County, Miss.....	399	1916.....	75, 197, 339
Jones, Edward L., jr.:		1917.....	625
Conc nully and Ruby mining districts.....	125, 659	Indian deprecation claims.....	64, 539, 612
Gold mining in Quartzburg and Grimes Pass porphyry belt.....	53, 659	War, Navy, and Post Office Depts.....	550
Jones, Frank C., v. United States.....	64, 274, 789	courts of United States.....	45, 104
Jones, G. W., natural gas, testing for gasoline content.....	352	food and drugs.....	93, 160, 215, 265, 487, 575, 701, 761
Jones, George E., relief of father of.....	589	food and drugs, decision affirming.....	763
Jones, Grosvenor M.:		Judicial circuits, see Circuits of United States.	
navigational laws, to print.....	512	Judicial districts, see Courts of United States—District Courts.	
pirate in United States.....	710	Judiciary, see Courts of United States—Judges.	
Jones, Grove B., Laurens County, Ga.....	219	Judiciary Committee, House:	
Jones, Jenkin W., cereal experiments on Cheyenne experiment farm.....	217	calendar.....	31, 111, 507, 714
Jones, Jesse M., how the whole county demonstrated.....	15	hearings.....	31, 32
Jones, John E., relief.....	39	111, 174, 413, 414, 507, 589, 714, 771	
Jones, L. M., accidents from mine cars, etc.....	55	report of subcommittee in matter of charges against H. S. Marshall.....	32
Jones, Louis, relief.....	40, 102	reports.....	32, 111, 331, 413, 414, 507, 508, 589, 651, 714
Jones, R. R.:		views of minority.....	414
Ohio River.....	145	Judiciary Committee, Senate:	
Ohio River, errata.....	250	calendar.....	45, 120, 334, 426, 523
Jones, Theodore F., Turco-Venetian treaty of 1540.....	548, 623	hearings.....	120, 426
Jones, Thomas H., eggplant tortoise beetle.....	215	reports.....	45, 120, 227, 334, 426, 654, 717, 774
Jones, Thomas M., relief.....	334, 406	Judith, Point:	
Jones, Toland, claim.....	432	coast pilot from Cape Ann, supplement.....	580
Jones, Wesley L.:		harbor of refuge.....	558
report made by—		Judith Basin Subexperiment Station, cereal experiments.....	207, 217
Commerce Com.....	41	Judkin Ferry, bridge.....	330, 499, 520
Jones, William, claim.....	432	Judson, W. V., Chicago, Ill., rivers, etc., 1916.....	557
Jones, William A.:		Jump, abandoned customs station.....	463
reports made by—		Juneau, Alaska, school buildings.....	115, 123, 171
Conference Com.....	107, 500	Juneau administrative site, Executive order.....	71
Jones, William E., relief.....	589	Jurassic, Lower, flora, Matanuska Valley.....	370
Joplin, Mo., zinc and lead deposits.....	184	Jurisprudence, see Law.	
Jordan, Alice M., 1,000 good books for children.....	52	Jurors:	
Jordan, John A., claim.....	339	attempt to bribe.....	358
Jordan, John N., v. United States.....	613	drawing by deputy clerk of court.....	413, 497
Joseph, Isaac, Iron Co.....	131	Justice, E. J., statement before Naval Affairs Committee.....	428
Joseph W. Fordney, steamship.....	85	Justice Department.....	64, 133, 188, 235, 286, 358, 447, 539, 612, 666, 727, 788
Joslin, Ada G., claim.....	340	appropriations—	
Josselyn, P. R., Canton, China.....	224	1917, deficiency.....	188, 358, 539, 667
Journal of agricultural research.....	11, 91, 159, 213, 203, 316, 395, 485, 573, 641, 699, 759	1918, deficiency.....	667
corrections.....	640	civil service rules relative to.....	139
for sale.....	435	general leasing bill, conference.....	430
index, etc., of vol. 6.....	316	prisoners, escaped, wanted.....	540
index, etc., of vol. 7.....	485	register, 1917.....	669
Journals:		register of Office of Attorney General.....	449
House—		report of Attorney General, 1916.....	359, 582
64th Cong. 1st sess.....	587	see also, for Court of Claims and Supreme Court cases, names of claimants.	
64th Cong. 2d sess.....	770	Juvenile Court, District of Columbia, to amend act to create.....	118
Porto Rico Executive Council, Feb.—Apr. 1917, message of transmittal.....	797	Ka River, chart.....	455
Senate—		Kadel, Benjamin C.:	
64th Cong. 1st sess.....	332	anemometer records.....	765
64th Cong. 2d sess.....	715	evaporation observations.....	491, 579
65th Cong. special sess.....	715	Kahauiki military reservation, see Shafter, Fort.	
Supreme Court of United States.....	246, 297, 371, 462, 559, 625, 680, 739, 800	Kahn, Julius:	
Juana Road, Java, north coast, chart.....	675	report made by—	
Judge Advocate General, Navy.....	239, 363, 792	Military Affairs Com.....	416
decisions, 1916, digest.....	792	views of minority—	
report, 1916.....	363, 543	Military Affairs Com.....	510, 651
Judge Advocate General's Department, Army.....	379, 470, 630, 745, 805	Kaiser Wilhelm Canal, chart.....	793
report, 1916.....	379, 629	Kalamata agency, Greece, commerce.....	99
Judges:		Kalispell, Mont., public building.....	741
recruit and district, compulsory retirement for District of Columbia, additional justices.....	421	Kalmbach, E. R.:	
for Mississippi.....	507	birds of southeastern United States in relation to agriculture.....	214
for Montana.....	414	winter crow roosts.....	12
for New Jersey.....	227	Kalt, Jacques, claim.....	339
		Kamchatka, Trophodiscus, new sea star.....	624

	Page
Kampot, French Indo-China, anchorages off, chart.....	67
Kanawha & Michigan Railway, freight.....	784
Kanawha, Glen Jean & Eastern Railway, freight rates.....	187
Kanawha River:	
examination.....	557
lease of strip of land.....	170
light list.....	169
Kane, Mrs. Clara, relief.....	518
Kangean Islands, anchorages, chart.....	675
Kansas:	
genesis of Kansas-Nebraska act.....	549, 623
Pleistocene of, mastodon.....	799
post route map.....	458
primary traverse, 1913-15.....	183
Public Utilities Comm., freight rates.....	784
weather and temperature forecasting.....	97
Kansas City, Kans.:	
deputy marshal.....	171
Huron Cemetery.....	119, 171
Kansas City, Mo.:	
bridge.....	42, 104
public building.....	741
rivers and harbors, 1916.....	558
Kansas City and Memphis Ry. and Bridge Co.:	171
Kansas City Southern Railway v. United States.....	728
Kansas City Terminal Railway, switching charges.....	611
Kansas State Agricultural College, Cowley County soil survey.....	705
Kaolin:	
freight rates.....	60
Georgia, refining and utilization.....	392, 440
Karabane Anchorage, chart.....	793
Karachi, British India, commerce.....	224
Karakul sheep.....	6, 12
Karakawa Bay, preliminary examination.....	78
Karakawa River, preliminary examination.....	78
Karimata Strait, chart.....	618
Karimun Jawa Road, chart.....	617
Karr, C. P., manganese bronze.....	273
Kassamanze River, chart.....	793
Katanga, Belgian Congo, commerce.....	169
Katz, Frank J.:	
grinding and polishing materials.....	720
Newington moraine.....	597
Katz, S. H., absorption of methane.....	781
Katzenberger, Oscar, patent appeal.....	661
Kaizer, Stephen M., v. United States.....	235
Katzmaier, J. Fred, v. Munsey Trust Co., etc.....	448
Kaufman, J. B., Hospital Corps, Navy.....	543
Kaw Kram Bay, chart.....	292
Kaw River Sand & Material Company, switching charges.....	611
Kaw Tron Island, see Fukwok Island.	
Kearney, Frank, promotion.....	460
Kearney, Thomas H., tests of Pima Egyptian cotton.....	319
Kearns, Thomas, subterranean gases cause of Panama Canal slides.....	116
Kearsarge Land Co., Fred von Baumbach v.....	288
Keating, Edward:	
reports made by—	
Conference Com.....	24, 106
Labor Com.....	331
Keating, John B., relief.....	518
Keefer, Henry E., claim.....	339
Keeley, Charles C., machinery.....	445
Keena, L. J., Chile, commerce.....	272
Keene, Francis B., Switzerland, commerce.....	168
Keener, John W.:	
public land statutes.....	231
public land statutes, to pay for.....	593
Keeny, Robert M.:	
electric furnace in metallurgical work.....	185
electric furnaces for making iron and steel.....	127
Kehl, John E., Salomiki, Greece.....	99
Kehl, Germany, commerce.....	19
Kehoe, William H., relief.....	33, 46
Keiser, Robert L., São Paulo, Brazil.....	169
Keitel, F. W., v. United States, etc.....	669
Keith, Arthur, Newington moraine.....	597
Keith, Henry P., Charles J. Edwards v.....	447
Keithley, J. R., farm butter making.....	264
Keitt, G. W., peach scab.....	398
Kellar, Herbert A., Minnesota.....	623
Keller, Alice N., to pay.....	424

	Page
Keller, Edward, sampling metallic metallurgical materials.....	279
Keller, Thomas W., to pay.....	424
Kellerman, Karl P., citrus canker.....	576, 700
Kelley, John L., relief.....	33
Kelley, W. P., nitrification in semiarid soils.....	316
Kelley-How-Thomson Company, roofing felt.....	609
Kellison, William H., claim.....	339
Kellogg, Washington, relief.....	523
Kelly, Achilles, United States v.....	287, 297, 358
Kelly, John F., relief.....	427, 509
Kelly, John L., see Kelley, John L.	
Kelser, R. A., anthrax serum.....	395, 396
Kemp, Noah P., v. United States.....	668
Kemper, Graham H., Erfurt, Germany.....	168
Kenai Peninsula, moose and mountain sheep, protection.....	215
Kener, Edward, jr.:	
bridge.....	110, 172, 178
bridge, hearings.....	110
Kenesaw Memorial Assoc., gift of land.....	334, 498
Kenesaw Mountain, battle of, 1864, gift of land on Kenesaw battle field.....	334, 498
Kennebec River:	
chart.....	224
examination.....	630
Kennedy, Charles A.:	
minority report—	
Rivers and Harbors Com.....	715
Kennedy, Clarence H., dragonflies.....	738
Kennedy, James, claim.....	339
Kennedy, Mrs. Jane M., claim.....	339
Kennedy, Philip B., exporting to Australia, practices and regulations.....	271
Kenny, Peter, relief.....	415, 496
Kenny, John, v. Laban Miles and John L. Bird.....	728
Kenofskey, Solomon, United States v.....	246, 288, 613
Kent, William:	
report made by—	
Public Lands Com.....	514
Kent, William P., Leipzig, Germany.....	19
Kentucky:	
alfalfa.....	319
blue grass region—	
dairy farms.....	694, 702
farming.....	488
live stock.....	757, 761
13th census reports.....	166
post route map.....	458
postal service.....	70, 194, 294
relief.....	26, 583
triangulation and primary traverse, 1913-15.....	183
weather and temperature forecasts.....	97
Kentucky blue-grass, see Blue-grass.	
Kentucky-Indiana Hardwood Co., lumber.....	606
Kenyon, William S.:	
report made by—	
Education and Labor Com.....	424
views of minority—	
Commerce Com.....	519
Keogh, Fort, military reservation, lease of land.....	22
Keokuk Dam, impounding of water.....	590
Keramics, see Pottery.	
Kern, John B. A., & Sons, reconignment.....	62
Kern, John W.:	
reports made by—	
Finance Com.....	43, 424
Printing Com.....	48
Privileges and Elections Com.....	121
Kernan, Francis J., report.....	468
Kerr, A. H., & Co., fruit-jars.....	59
Kerr, J. A.:	
Roger Mills County, Okla.....	163
Washington County, Ga.....	321
Kerr, W. H.:	
accounts for live-stock shipping associations.....	162
business essentials for cooperative fruit and vegetable canneries.....	488, 700
business practice and accounts for cooperative stores.....	216
federated cooperative cheese manufacturing and marketing association.....	488, 700
survey of typical cooperative stores.....	267
Kerr, W. M., dental fountain for crew's use.....	141
Kesler, Charles H., reinstatement.....	797
Kessner, Mrs. Sarah F., claim.....	337
Ketapang Bay, Kangean I., chart.....	675
Ketchikan, Alaska, lands for ranger station.....	243

	Page
Ketchup, <i>see</i> Catchup.	
Keweenaw Waterway, chart.....	745
Key, John A.:	
reports made by—	
Conference Com.....	106, 586
Pensions Com.....	34, 114, 510, 511
Key, Samuel L., homestead.....	620
Key Bridge, <i>see</i> Aqueduct Bridge, D. C. (new).	
Key West, Fla.:	
coast pilot from New York.....	391, 403
coast pilot to Rio Grande.....	167
Keyes, Charles R., wind in land depletion.....	645, 707
Keyes, Edward L., relief.....	46
Keys, John E., relief.....	26, 170, 177
Keys, William H., relief.....	409
Keyser, W. Va., Methodist Episcopal Church and Presbyterian Church.....	116
Kherson oats, <i>see</i> Oats.	
Kickapoo Indians:	
defendants in suits against—	
Marnoch, Gabriel W.....	64
Monier, Theobald.....	189
Schmidt, Ed.....	189
Kidd, John H., relief.....	427, 509
Kidney, gunshot wound.....	191
Kiefer, Okla., topographic sheet.....	231
Kiel, German vessel.....	797
Kilayco, Eugenio, <i>v.</i> United States.....	358, 613
Killebrew, J. B. & W. L., <i>v.</i> United States.....	228, 728
Killebrew, William L., <i>v.</i> United States.....	228, 728
Killough, O. N., bridge.....	413, 520, 585
Kils, humidity-regulated, etc., theory of drying.....	571, 576
Kimball, Herbert H.:	
high haze, July-Sept. 1916.....	220, 401
smoke cloud and high haze of 1916.....	645
solar and sky radiation measurements.....	16,
17, 96, 164, 229, 322, 401, 491, 579, 645, 704, 765	
total radiation received on horizontal surface at Madison, Wis.....	16
twilight.....	401, 492
wire insect cages.....	321, 322
Kimball, Sidney F., Thomas Jefferson as architect.....	114, 129
Kimmswick, Mo., topographic sheet.....	184
Kincer, Joseph B.:	
cotton ginned.....	579, 615
precipitation, 1895-1914.....	760
precipitation, daytime and nighttime.....	401, 492
Kindergarten:	
adjustment with first grade.....	531
answers to objections to.....	182
double sessions.....	531
education, 1916.....	531
legislation.....	638, 658
legislative provisions.....	778
Montessori method and.....	483, 531
training schools.....	531
Kindergarten Association, National, <i>see</i> National Kindergarten Association.	
Kindergarten Division.....	182
Kindergarten education circular.....	389, 436
Kindergarten Union, International, <i>see</i> International Kindergarten Union.	
Kinematograph, <i>see</i> Motion pictures.	
King, Mrs. Aurelia, claim.....	339
King, Mrs. Caroline L., claim.....	656
King, George A., French spoliation claims.....	116
King, Judson, State-wide initiative and referendum.....	652
King, M., Elevator Company, corn.....	536
King, Preftyman, claim.....	339
King, Roberta, State pension systems, teachers.....	350
King, W. W., smallpox in Porto Rico, 1916.....	77
King, William A., commercial cable and telegraph.....	746
King, William T., claim.....	656
Kingsbury, Samuel D., relief.....	43, 102
Kingsport Harbor, Jamaica, chart.....	455
Kinkade, C. S., claim.....	432
Kinman, C. F.:	
árboles del género citrus.....	578
deterioration of vegetables in Porto Rico.....	269
Kinzua Township, Pa., bridge.....	407, 412, 423
Kiowa Indians:	
Marnoch, Gabriel W., <i>v.</i>	64
per capita payments, 1916.....	348

	Page
Kirby, William F.:	
report made by—	
Military Affairs Com.....	774
Kirch, David, relief.....	112
Kirchner, August, <i>v.</i> United States, etc.....	189
Kirjassoff, M. D., Japanese shipping.....	169
Kirk, N. M.:	
Cochoma County, Miss.....	399
Pennington County, Minn.....	95
Wake County, N. C.....	15
Kirtland formation:	
flora.....	351
vertebrate faunas.....	351
Kissimmee River, improvement, hearings.....	418
Kitchen, C. W., marketing and distribution of muskmelons, 1915.....	267
Kitchen-ware, freight rates.....	785
Kitchen-ware, watch.....	641
Kitchin, Claude:	
reports made by—	
Conference Com.....	173, 649
Ways and Means Com.....	36,
116, 420, 515, 652, 715	
Kites:	
anemometers, flagpole, use in calibrating.....	96
flying, on Coast Guard cutter Seneca.....	322
hygrometer, improved.....	765
Kithil, Karl L., uranium, radium, and vanadium.....	513, 613
Klamath irrigation project, public notices.....	529,
595, 658	
Klamath River, fish-cultural station.....	32
Klamath River Reservation, <i>see</i> Hupa Valley Reservation.	
Klang Strait, chart.....	192
Klein, A. A.:	
calcium silicate and calcium aluminate.....	768
constitution and microstructure of porcelain.....	326
Klein, M. A., nitrifying powers of humid and arid soils.....	213, 214
Klickitat County, Wash., school dist.....	44
Knapp, Bradford:	
home demonstration work.....	578, 700
how the whole county demonstrated.....	15
Knapp, Martin A., <i>v.</i> United States.....	49, 448
Knapp, Milburn, <i>v.</i> United States.....	228, 540
Knapp, Obadiah M., claim.....	339
Knapp, S. A., rice culture.....	704
Knife for killing poultry.....	642
Knight, Mrs. Alice P., claim.....	339
Knight, Bertie H., <i>v.</i> United States, etc.....	613
Knight, Clarence H., to appoint as captain.....	112
Knight, Joseph, claim.....	339
Knight, Joseph, <i>v.</i> United States, etc.....	613
Knigh, Oscar, relief.....	529
Knik River, Turnagain-Knik region, Alaska.....	182
Knobel, E. W.:	
Dunklin County, Mo.....	95
Newton County, Mo.....	377
Knoble, E. W. (incorrect). <i>see</i> Knobel, E. W.	
Knopf, Adolph:	
tin ore, Lander County, Nev.....	183, 659
tungsten, Inyo County, Cal.....	438, 659
Kuorr, Fritz, work of Scottsbluff experiment farm, 1915.....	217
Knowles, Horace G., relief.....	409
Knowlton, F. H.:	
flora of Fruitland and Kirtland formations.....	351
fossil plants in National Museum from Florissant lake beds.....	370
Lower Jurassic flora, Matanuska Valley.....	370
Knox, Dudley W., <i>v.</i> United States.....	228, 358
Knox, Lorenzo S., claim.....	339
Knoxville Iron Company, iron ores.....	726
Knudson & Mercer Lumber Co., reconignment.....	285
Kokjer, Thomas E., Polk County, Nebr.....	763
Kolars Ferry, St. Marys River.....	31, 105
Koloa district, Hawaii, electric light.....	22
Koltes, F. X., malaria.....	191
Kondo, M., Fisheries Company, relief.....	40, 102
Konop, Thomas F.:	
reports made by—	
Expenditures on Public Bldgs. Com.....	410
Indian Affairs Com.....	29, 109
Kootenai national forest, administrative site.....	71

Page	Page
Kopf, Edwin W., morbidity statistics of hospitals, etc.	802
Korea, see Chosen.	
Korean sorceress, paraphernalia	370
Kornfalfa Feed Milling Company, syrups.	357
Koseiuszko, Tadeusz, statue, proceedings at unveiling, to print	512
Kosmos Portland Cement Company, cement.	600
Kosse, Shoc & Schleyer Company, Inc.	283
Kral, J. J., foreign trade statistics	767
Kratka Township, Minn., bridge.	413, 498, 519
Kreisinger, Henry:	
combustion in fuel bed of hand-fired furnaces.	279
hand firing soft coal.	55
Kremers, Edward D., to reimburse.	503
Kress, Clarence C.:	
appointment as captain.	112, 121
military service.	201
Kressman, F. W., osage orange waste as substitute for fustic dyewood.	93
Kriel, H. E., cattle.	280
Kronprinz Wilhelm, German vessel.	797
Krusekopf, H. H.:	
Dekalb County, Mo.	163
Dunklin County, Mo.	95
Ripley County, Mo.	490
Kubu Road, Bali, chart.	675
Kuhn, John L., Mississippi, census of manufactures, 1914.	708
Kuntz, Albert:	
Paralichthys albiguttus.	709
teleostean fishes.	18, 493
Kurand, Cal., topographic sheet.	722
Kuskokwim Bay, chart.	167
Kuskokwim River, Ruby-Kuskokwim region, Alaska.	125, 182
Kwala Klang, see Port Swettenham, Federated Malay States.	
Kyle, C. H., corn culture in Southeastern States.	94
Kyle, Sam H., household goods.	536
Labels, see Official gazette.	
Labor, American Federation of, see American Federation of Labor.	
Labor and capital, see Labor and laboring classes.	
Labor and laboring classes:	
applicants for position of unskilled laborer, instructions to.	165
coal-mining industry, hearings.	508
coal-mining industry, report.	508
conditions on Pennsylvania R. R.	420
decisions affecting, 1915.	7, 65
efficiency systems and.	175
Government publications.	51
home for every wage earner.	516
hours of service laws.	770
in Canada, as affected by war.	790
in construction camps, conditions.	226
in Hawaii, report, 1915.	133
in Norway, compulsory arbitration.	420
in Pacific States, labor laws.	571, 614
in Porto Rico, conditions.	420
instructions to examiners.	646
labor and the law.	420
labor contract, Supreme Court decisions and.	729
seasonal labor problem in agriculture.	226
see also Child labor—Convict labor—Employers' liability and workmen's compensation—Hours of labor—Wages—also Education and Labor Committee—Labor Committee—Labor Department.	
Labor, Charities, and Correction Department, Porto Rico, see Porto Rico.	
Labor Committee:	
hearings.	32, 414, 508
reports.	32, 331, 508
Labor Department.	65, 133, 190, 237, 289, 360, 449, 540, 614, 670, 729, 789
adding machines, 1916.	361
appropriations, 1917, deficiency.	360
appropriations, supplemental estimates.	670
coal-mining industry, hearings.	508
coal-mining industry, report.	508
contingent expenses, 1914, 1915, and 1916.	360
cost of living, District of Columbia.	328
Labor Department—Continued.	
documents received and distributed, 1916.	449
Labor Safety Bureau, to create.	43
labor-saving devices, 1916.	361
publications available for distribution.	361
rent, appropriation, 1917, deficiency.	449
report, 1916.	360, 582
travel expenditures, 1916.	360
typewriters, 1916.	361
useless papers.	449, 527
Woman's Division, to establish.	331, 424
work, coordinating.	449
Labor exchanges, British system.	391, 450
Labor laws, and their administration in Pacific States.	571, 614
Labor laws of United States series.	65
Labor Safety Bureau, to create.	43
Labor-saving devices:	
Agriculture Dept., 1916.	316
Civil Service Comm., 1916.	323
Federal Trade Comm., 1916.	316
Government supplies, 1918.	553
Interior Dept., 1916.	349
Labor Dept., 1916.	361
Marine Corps, 1916.	363
Navy Dept., 1916.	363
Panama Canal, 1916.	377
Treasury Dept., 1916.	372
War Dept., 1916.	377
Labor Statistics Bureau.	65, 133, 190, 237, 289, 361, 450, 541, 614, 670, 729, 790
monthly review.	65, 134, 190, 237, 289, 361, 450, 541, 615, 670, 729, 790
index, etc., to v. 3.	361
index, etc., to v. 4.	790
publications, up to July, 1916.	134
publications, up to Apr. 1917.	730, 790
rules and regulations.	134
Labor-unions:	
antistrike legislation.	450
open and closed shop controversies—	
Los Angeles, Cal.	226
Stockton, Cal.	226
union scale of wages and hours of labor.	7, 65
Laboratory apparatus, Government supplies, 1918.	553
Labrador:	
notices to mariners, 1916.	453
pilot.	792
Lace-winged flies, California green lacewinged fly.	11, 13
La Ceiba, Honduras, sanitary reports.	191
Lachman, A., & Company, wine.	612
Laconia, N. H., public building.	372
La Crosse, Wis.:	
Chamber of Commerce, freight rates.	785
public building.	741
La Crosse Shippers' Association:	
beer.	600, 782
cast-iron.	783
coal.	662
coke.	662
freight rates.	784
petroleum.	665
Ladies' Auxiliary, Ancient Order of Hibernians of America.	46
Ladies' home journal, Mexican question.	296
Ladue, W. B., Jacksonville, Fla., rivers, etc., 1916.	557
Ladybirds, synopsis of Coccinellid larvae, etc.	461
Lafayette Chamber of Commerce, freight rates.	187
La Follette, Robert M.:	
papers presented by—	
safety at sea.	421
seamen's act, sec. 13.	516
watch-and-watch at sea.	516
La Follette, William L.:	
reports made by—	
Public Lands Com.	332, 418, 513
Lagomorpha, see Mammals.	
Laguna Pueblo, lands in New Mexico.	622
Lah-tah-sah, John Kenny v.	728
Laing, James O., Karachi, commerce.	224
La Junta Melon & Produce Assoc., muskmelons.	445
Lake City, Ark., to quiet title to lands.	21
Lake County, Ind., Grand Calumet River.	22

	Page		Page
Lake Mohonk Conference on International Arbitration:		Landon, Cedric R., appointment	71
address of Bolivian minister	193	Landram, Louis, claim	518
same, Spanish edition	137	Landram, William J., claim	516
Lake of the Woods, levels, etc., hearings	74	Lands, <i>see</i> Indian lands—Land offices—Public lands—Railroad land grants—also Land Office, General.	
Lake region, <i>see</i> Great Lakes region.		Landscape gardening:	
Lake River, preliminary examination	378	beautifying home grounds	483, 489
Lake Shore & Michigan Southern Railway:		improvement of farm grounds	706
plaster	131	Landslides, <i>see</i> Land-slides.	
switching charges	726	Landwirthschaftliche Jahrbücher, Library of Congress cards	237
Lake Shore unit, <i>see</i> Strawberry Valley irrigation project.		Die Landwirthschaftlichen versuchs-stationen, Library of Congress cards	237
Lake Superior Paper Company, I limited	445	Lane, C. H.:	
Lake Survey, <i>see</i> Northern and Northwestern Lakes Survey.		agricultural education, 1916	529
Lakeland, Fla., public building	682	district agricultural schools, Georgia	349
Lakes:		soil surveys	578
able seamen on foreign vessels	221	Lane, Franklin K.:	
northern and northwestern, chart	201	litigation—	
Steamboat-Inspection Service rules	170, 406	Alaska Smokeless Coal Company	658
<i>see also</i> Great Lakes—also names of lakes.		Cameron, Ralph H.	181
Laland, George W., relief	33	Central Pacific Railway	229, 276
Lamar, Charles A. L., v. United States	64	Clapp, John H.	276
Lamar, Gazaway B., v. United States	64, 274, 789	Clapp, John M.	276
Lamar, Colo., canceling die	416, 525	Darlington, Joseph J.	276
Lamb, A. R.:		Handel, Fred W.	124
corn silage	573, 574	Hoglund, Svan.	74, 287, 668
rape for silage	11, 12	Knapp, Milburn	540
Lamb, W. A.:		Minnesota	613
Missouri River basin, 1914	659	Morrison, John G., jr.	74
north Pacific drainage basins, 1913	230, 659	New Mexico	236, 359
north Pacific drainage basins, 1914	438	Northern Pacific Railway	276
Lamb, <i>see</i> Sheep.		Page, Charles	529
Lamb-Fish Lumber Company:		Palmer, John F.	658
lumber	606	Papago Indians, pueblo of Santa Rosa	276
switching charges	285	Santa Fe Pacific Railroad	449
vehicles	611	Shaw, Franklin	658
Lambert, H. D., Alleghany County, N. C.	490	Southern Pacific Railroad	229
Lambrecht, Frederick, claim	339	<i>see also</i> Interior Department.	
Lameness, its causes and treatment	264	Lane, Harry:	
Lamme, Margaret C., claim	49	reports made by—	
Lamon, Harry M.:		Claims Com.	39, 40, 41, 422, 423
goose raising	486	Fisheries Com.	43, 44, 113, 424
hints to poultry raisers	92	Indian Affairs Com.	119, 425, 522
Lamoure County, N. Dak., soil survey	482, 490	Irrigation and Reclamation of Arid Lands Com.	523
Lamps:		Laney, F. B., flotation of ores, bibliography	440
freight rates	536	Lang, H. L.:	
Indian service, 1918	780	electrolytic method of silver cleaning	220
portable desk, public buildings	142	fats and their economical use in home	321
<i>see also</i> Electric lamps—Safety-lamps.		Langley, J. N., Walter Holbrook Gaskell (1847-1914)	73
Lancaster, Mrs. Maggie F., claim	432	Language:	
Lancaster, S. C., public building	626	modern languages, teaching	483
Lancaster County, Pa.	155, 163	teaching through agriculture and domestic science	89
Lance formation of Wyoming, turtles	196	Langworthy, C. F.:	
Land:		cheese and its economical uses	95, 269
clearing, Agriculture Dept. publications, etc.	161	digestibility of—	
depletion, competency of wind	645, 707	fats, animal	578
land question in the Southwest	274, 332	fats, vegetable	491
waste and wasted, on farms	152, 161	grain sorghums	491
Land banks, <i>see</i> Federal land banks.		hard palates of cattle	11, 95
Land credit, <i>see</i> Agricultural credit.		mullet	645
Land-drainage, <i>see</i> Drainage.		young veal	11, 16
Land grant colleges, <i>see</i> Agricultural colleges.		eggs	400
Land grants, <i>see</i> Railroad land grants.		food materials, composition, charts	164
Land Office, General.	55, 127, 185, 231, 278, 352, 439, 533, 780	horse feeding	219
commissioner, litigation	181	meat, economical use in home	164, 706
field tables	229, 236, 276, 359, 613, 658	mutton	220
report, 1916	156	potatoes, etc., as food	400
roster of field officers	352	respiration calorimeter, metabolic activity of small magnitude	95, 159
storage stacks	231	turnips, beets, etc.	578
Land offices:	534	Lanterns, freight rates	605
appropriation	529	Lantz, David E.:	
Buffalo, Wyo.	71	Belgian hares and other rabbits	92
Lander, Wyo.	71	fur-bearing animals, laws, 1916	215
<i>see also</i> Registers and receivers—also Land Office, General.		guinea pigs	486
Land shells, <i>see</i> Mollusks.		rats, how to destroy	265, 701
Land-slides:		rodent pests on farm	375, 700
Panama Canal—		Lanza, A. J.:	
article by G. W. Goethals	366	how miner can avoid dangerous diseases	127
mechanics	53	miners' consumption	628
subterranean gases	116	Laona & Northern Railway, lumber	605
Land titles, uniform land registration	421	La Place Strait, chart	192
Land warrants, <i>see</i> Military bounty lands.		La Pointe Island, Chippewa settlements	461
Lander, Wyo., land office	71		
Lander County, Nev., tin ore	183, 659		

Page	Page
Lappin, Richard C.:	Lawns:
cancer, etc., mortality from, 1914..... 402	lawn soils and lawns..... 705
mortality statistics, report, 1914..... 167	making and maintaining..... 162
mortality statistics, report, 1915..... 708	Lawrence, Reuben E., Akutan I., land patent... 138
physicians' pocket reference to causes of	Lawrence, William H., claim..... 432
death..... 167	Lawrence County, S. Dak., Black Hills national
Lard substitutes, freight rates..... 60	forests..... 104
Larkin, George T., relief..... 503	Laws, Anna C., author notation..... 670
Larkspur:	Laws, Cal., precise leveling from Tonopah, Nev. 403
larkspur or poison weed..... 217	Laws:
poisoning of live stock..... 151, 162	criminal—
La Romana, Santo Domingo, sanitary reports. 191	H. R. 291, hearings..... 714
La Rose Consolidated Mines Company, Charles	H. R. 291, law..... 769
W. Anderson, v..... 728, 789	H. R. 291, reports..... 651, 712, 770
Larrabee, Charles II., claim..... 339	S. 8148, hearings..... 589
Larrabee, Mrs. Elizabeth L., claim..... 339	S. 8148, report..... 598
Larsen, Louis T., sugar pine..... 397	Federal and State, for sale..... 657
Larson, W. E., Wisconsin county training	private (slip)—
schools for teachers in rural schools. 276	64th Cong. 1st sess. . . 21, 101, 102, 103, 170, 171
La Rue, E. C., Colorado River and its utilization	64th Cong. 1st sess., set..... 197
..... 125	64th Cong. 2d sess. 327, 406, 496, 497, 583, 584
Larvae:	64th Cong. 2d sess., set..... 625
Diatraea..... 11, 13	65th Cong. 1st sess..... 711
fly, in horse manure, destruction experiments, 1915..... 210, 215	public (slip)—
fly, in horse manure, further experiments	64th Cong. 1st sess..... 22,
in destruction..... 262	23, 103, 104, 105, 171, 172
Las Animas, Colo., naval sanatorium..... 452	64th Cong. 1st sess., set..... 197
Lascelles, A. S., & Co., v. United States..... 448	64th Cong. 2d sess..... 327,
Las Cruces, N. Mex., public building..... 626	328, 406, 407, 497, 498, 499, 584, 585, 711
Laser Grain Company v. United States..... 668	64th Cong. 2d sess., set..... 625
Lasker, B., British system of labor exchanges... 450	65th Cong. 1st session..... 649, 711, 769
Laspeyresia molesta, enemy of peach..... 263, 266	session—
Lassen national forest, recreation maps..... 266	64th Cong. 1st sess., private acts, etc... 327
Lassen Peak, eruption..... 401	64th Cong. 1st sess., public acts, etc.... 273
Lassen Volcanic National Park:	64th Cong. 2d sess., private acts, etc.... 769
appropriation..... 124	64th Cong. 2d sess., public acts, etc.... 711
to establish..... 104	<i>see also</i> Law—Revised statutes— <i>also</i> , for
Las Vegas, Nev., precise leveling from Reno... 403	single laws or compilations of laws,
Latah County, Idaho, soil survey..... 640, 644	<i>see</i> special subject involved.
Lath, production, 1915..... 639, 643	Lawson, Thomas W.:
Lath yarn, <i>see</i> Rope.	charges, appointment of committee to in-
Latimer, Henry, portrait..... 174, 178	vestigate, consideration..... 419
Latimer, James, portrait..... 174, 178	charges, appointment of committee to in-
Latimer, W. J.:	vestigate, hearings..... 419, 514, 590
Dorchester County, S. C..... 399	charges, appointment of committee to in-
Lewis and Gilmer counties, W. Va..... 644	vestigate, report..... 514
Latin America:	Lawton, E. M., Honduras, commerce..... 325
commercial travelers..... 311, 325	Lawton, Wilbur F., relief..... 427, 509
consular regulations, 1915..... 169	Lawton oil and gas field..... 126
consular regulations, supplements..... 169, 709	Lawyers, public service by the bar..... 773
foreign trade, 1915..... 365	Laxton, Adelaide:
Gulport, Mississippi Centennial Exposition, 1917-18..... 29	relief, hearings..... 425, 522
importance of our South American trade... 516	relief, report..... 521
el sistema universitario estadounidense y	Lay, Julius G., Germany, commerce..... 19
los estudiantes latinoamericanos... 293	Layton, Thomas B. L., Society Islands..... 404
trade-marks..... 100	Lazard, Alphonso, v. United States, etc..... 235
transportation facilities..... 141	Lazaro, Ladislav:
<i>see also</i> Central America—South America—	report made by—
<i>also</i> Pan American Union.	Merchant Marine and Fisheries Com... 331
Latrines, <i>see</i> Privies.	Lea, Luke:
Lauck, W. Jett, railroad labor arbitrations... 190	paper presented by—
Laughlin, Robert A., v. United States..... 540	Louisville & Nashville R. R., hearings. 131
Laundries:	public land statutes..... 593
and public health..... 555, 695, 742	reports made by—
power, census..... 97	Senate Contingent Expenses Com..... 593
rural cooperative..... 6, 16	Leach, B. P., apple leaf-sewer..... 318
Laurens County, Ga., soil survey..... 211, 219	Leach, Smith S., engineer field manual..... 468
Laurier, Wash., port of entry..... 23	Lead, S. Dak., gold-mining operations..... 175
Laut Island, chart..... 192	Lead:
Lavender, C. H.:	general report, 1915..... 182
poliomyelitis, New York City..... 200, 249, 300	Geological Survey publications..... 127
poliomyelitis, Newark, N. J..... 375	in Arizona, 1915..... 350
Law, James:	in California, 1915..... 230
special report on diseases of cattle..... 160	in Central States, 1915..... 127
special report on diseases of horse..... 264, 486	in Colorado, 1915..... 350
Law:	in Idaho, 1915..... 350
due process of, plaintiff deprived of liberty	in Joplin region, deposits..... 184
without..... 358	in Montana, 1915..... 350
due process of, trial without..... 613	in Nevada, 1915..... 437
labor and..... 420	in New Mexico, 1915..... 277
report on legal education, 1916..... 531	in Oregon, 1915..... 730
<i>see also</i> International law—Laws—Mari-	in Quapaw Agency, mining operations... 222
time law—Military law.	in South Dakota..... 277
Law of nations, <i>see</i> International law.	in Texas, 1915..... 277
Law serial, Mines Bureau..... 186, 534, 722	in Utah, 1915..... 277
Lawlor Cycle Company, motor-cycles..... 61	in Washington State, 1915..... 350
	in Wyoming, 1915..... 277
	ore..... 440
	production, 1916..... 659

	Page		Page
Leaf River, reexamination.....	469	Legislative Reference Division, Library of Congress.....	362, 450
Leaf tobacco, <i>see</i> Tobacco.		aliens, laws governing restrictions.....	588
Leaflets:		British and Canadian food regulation.....	773
copyrighted.....	65,	Leguminous plants:	
134, 190, 238, 290, 362, 450, 615, 730, 790		composition of legumes, chart.....	164
copyrighted, 1916, index, etc.....	671	crops for green manuring.....	489, 572
Leafspot, angular, cotton, dissemination.....	573	forage crops for the North.....	491
Leafspot-rot of pond lilies.....	485, 489	forage crops for the South.....	491
League for peace.....	459	in Hawaii, legumes as green manures.....	693, 706
Leak, disease of potatoes.....	11, 94	legumes as food.....	163, 268
Learned, Henry B., cabinet meetings under President Polk.....	549, 623	Lehigh Coal and Navigation Company v. United States.....	288, 358
Leary, Daniel J., United States v.....	197, 448, 668	Lehigh Portland Cement Company, cement.....	600
Leary, George, United States v.....	197, 448, 668	Lehigh Valley Railroad:	
Leary, James D., United States v.....	197, 448, 668	demurrage.....	602, 783
Leases:		freight rates.....	355
granted by Secretary of War, 1916.....	467	litigation.....	189, 355, 358, 613, 666
tribal lands for mining purposes.....	127	meat.....	445
Least squares, theory of statistics and correlation.....	401	Leib, Henry F., claim.....	340
Leather and hides:		Leighty, Clyde E., rye.....	218
certification and disinfection of hides.....	263, 551	Leipzig, Germany, commerce.....	19
developing aquatic sources of leather.....	402	Leland, Waldo G., American Historical Assoc.....	623
freight rates on hides.....	60, 725	Lemmon, S. Dak., to sell lands to.....	21
Government supplies of leather, 1918.....	553, 780	Lemon Creek, examination.....	630
Leavenworth, Kans.:		Lemon-grass oil, production.....	387, 398
penitentiary—		Lemons, humidifier for curing rooms.....	387, 398
manufacturing, hearings.....	414	Lena Lumber Company.....	131
manufacturing, Penitentiaries Comm. rp.....	546	Lenroot, Irvine L.:	
manufacturing, report.....	508	reports made by—	
wood-working machinery.....	515	Public Lands Com.....	36, 114
Leavenworth, Fort:		Leo N. Levi Memorial Hospital Assoc., water.....	23
disciplinary barracks, appropriation, 1918.....	380, 471	Leominster, Mass., public building.....	463
disciplinary barracks, report, 1916.....	377	Leon, Nabor, relief.....	40, 102
Leaves, abscised, influence of Bordeaux mixture on.....	315	Leon, Perry M. de, <i>see</i> De Leon, Perry M.	
Leaves of absence:		Leon, Victoria, relief.....	40, 102
Civil Service Comn. employees.....	402	Leonhardt, Frieda, German vessel, <i>see</i> Frieda Leonhardt, German vessel.	
Grand Army of the Republic.....	71	Leonidas, U. S. S., survey, 1915 and 1916.....	793
homestead settlers.....	772	Lepadella, revision.....	370
homestead settlers, upon unsurveyed lands.....	23	Lepers, <i>see</i> Leprosy.	
Marine Corps, furlough.....	452	Lepidoptera, Mexico.....	245
naval officers.....	67, 135, 191, 239, 363, 616, 632	Le Prince, J. A. A.:	
navy yards, employees.....	80	flight of mosquitoes.....	742, 802
navy yards, gun factories, etc.....	672	impounded water.....	249
postal service, superannuated employees.....	35, 515	Leprosy, care of persons afflicted with, act.....	498
Le Clear, George, relief.....	112, 524	Lernaedae, <i>see</i> Copepods.	
Lectures:		Le Roy, Charles, relief of estate.....	525
copyrighted.....	65,	Le Roy, Charles H., flour-mill and gristmill products, 1914.....	766
134, 190, 238, 290, 362, 450, 615, 730, 790		Le Roy Salt Company, door-guards.....	663
copyrighted, 1916, index, etc.....	671	Les Cheneaux Channels, examination.....	803
delivered to civilian volunteers.....	391, 453	Les Cheneaux Islands, chart.....	470
lyceums, exemption from special tax.....	627	Lesh, C. E.:	
Ledyard, Lewis C., v. United States.....	236, 613	artificial gas and by-products, 1915.....	597
Lee, Alfred R.:		coal—	
duck raising.....	92, 700	ash in.....	126
goose raising.....	486	distribution and consumption, 1915.....	437
winter egg production.....	396	our mineral supplies.....	720
Lee, Benjamin F., claim.....	432	production, 1915.....	350
Lee, Blair:		coke, 1915.....	350
reports made by—		fuel briquetting, 1916.....	721
Claims Com.....	177, 517	Lesson, <i>see</i> Titmice.	
universal military training.....	592	Letter-carriers:	
Lee, Charles H., Soda Lakes investigation.....	133	rural carrier examination.....	579
Lee, George H., Company, creosote.....	130	salaries.....	511
Lee, H. Atherton, bacterial citrus disease.....	641	Letters:	
Lee, John L., claim.....	340	filing correspondence, Adjutant General's Office.....	803
Lee, L. L., Camden County, N. J.....	644	office organization and correspondence of Army.....	747
Lee, Samuel T., Costa Rica, commerce.....	325	one-cent drop-letter postage, hearing.....	526
Lee, Willis T., West (U. S.), overland route.....	231	prohibiting correspondence with a foreign govt., etc.....	540
Lee Slough, reexamination.....	468	Letters patent, <i>see</i> Patents.	
Leelanaw, steamship.....	85	Letton, H. P., drinking water on interstate carriers.....	249, 375
Legal education, <i>see</i> Law.		Leukemia, lymphatic.....	191
Legations, foreign, <i>see</i> Diplomatic and consular service.		Leurognathus, <i>see</i> Salamanders.	
Legge, Robert T., relief.....	26	Levang, Nels A., relief.....	430
Legislation, <i>see</i> Laws.		Levees, Red River, hearing.....	519
Legislative calendars, <i>see</i> names of committees.		Leveling, <i>see</i> Surveying.	
Legislative, executive, and judicial appropriations:		Lever, Asbury F.:	
1918, hearings.....	408, 422	reports made by—	
1918, law.....	584	Agriculture Com.....	329, 712, 771
1918, reports.....	329, 422, 499	Conference Com.....	24, 499, 586
		Smith-Lever act.....	644

	Page		Page
Levi, Leo N., Memorial Hospital Association, <i>see</i> Leo N. Levi Memorial Hospital Association.		Library of Congress—Continued, cards for—	
Lewis, Albert G., claim.....	310	Annales de la science agronomique.....	237
Lewis, Alfred E., relief.....	112	Government publications.....	237
Lewis, David J.: reports made by—		Landwirtschaftliche Jahrbücher.....	237
Conference Com.....	106	die Landwirtschaftlichen versuchsstationen.....	237
Labor Com.....	508	medicine, publications relating to.....	362
Lewis, F. J., Manufacturing Co., petroleum tar.	446	National Museum publications.....	238
Lewis, H. G.:		Smithsonian Institution publications.....	238
Geauga County, Ohio.....	15	manuscript collections.....	131
Smith County, Tex.....	190	publications issued since 1897.....	302
Lewis, James, v. United States.....	613	report, 1916.....	362
Lewis, James O.:		subject headings, additions, etc.....	450
mud-laden fluid in oil and gas wells.....	232	subject subdivisions.....	190
underground wastes in oil and gas fields.....	128	traveling expenses, 1916.....	362
Lewis, John F., claim.....	340	Libya, commerce.....	224
Lewis, John H.:		Lice:	
Harney and Silver Creek projects.....	129	cyanide gas for.....	143
John Day project.....	129	on poultry.....	756, 761
Malheur and Owyhee projects.....	129	on typhus fever suspects, destroying.....	249, 375
Silver Lake project.....	129	Liechens:	
Warner Valley and White River projects.....	57	flora of southern California.....	624
Lewis, Josephine B., v. United States.....	613	systematic investigations.....	624
Lewis, R. S., flotation of ores, bibliography.....	440	systematic investigations, index.....	370
Lewis, Walter S., stiches and seams.....	768	Licking River, examination.....	558
Lewis and Clark national forest, administrative site.....	213	Liebfelds, German vessel.....	797
Lewis County, Idaho, Orofino coal field.....	126	Liens, courts of United States.....	45, 104
Lewis County, W. Va., soil survey.....	640, 644	Lieutenants:	
Lewis depression position-finders, <i>see</i> Position-finders.		Army—	
Lewisburg, Tenn., brass cannon.....	674	Coast Artillery Corps, examination.....	301
Lexington, Ky., Board of Commerce, freight rates.....	784	Engineer Corps, examination.....	301, 743
Lexington Mirror Company, glass.....	444	examination.....	377
Liability, employers', <i>see</i> Employers' liability and workmen's compensation.		filling vacancies.....	524
Liautard, A., special report on diseases of horse.....	264, 486	provisional, appointment.....	743
Liberty, Me., topographic sheet.....	278	Marine Corps, information.....	67
Liberty, plaintiff deprived of, without due process of law.....	358	Medical Corps, Army, and Medical Corps, National Guard.....	772
Liberty Bay, examination.....	558	Life-saving appliances, steamboats.....	20
Liberty loan circulars.....	740	Life-Saving Appliances Board.....	373
Liberty loan of 1917.		rules and regulations, 1916.....	373
bonds to meet war expenditures—		Life-Saving Service, <i>see</i> Coast Guard.	
deposits of Govt. funds.....	740	Life-saving stations, <i>see</i> Coast Guard stations—	
financing the war.....	715	also names of stations and places where located.	
Indian funds, investment.....	774	Life tables, United States.....	466
interest tables.....	740	Lifeboat men.....	221
law.....	649	Light:	
liberty loan.....	710	publications on, for sale.....	181
liberty loan; address of McAdoo.....	773	sky radiation measurements, 16, 17, 96, 164, 220, 322, 401, 491, 579, 645, 764, 765	
liberty-loan Sunday.....	743	Light-House Establishment, <i>see</i> Lighthouses Bureau.	
reports.....	649, 652, 653	Light-ships:	
Treasury certificates of indebtedness.....	740	salaries of officers, increase.....	402
what they are, etc.....	743	transfer to War and Navy Departments.....	678
Libraries:		Lighterage, Schaefer, Charles, & Son.....	444
activities, 1916.....	331	Lighthouse inspection service, junior clerks.....	325
Agriculture Dept.....	319	Lighthouse-keepers, salaries.....	773
appropriations, 1918, hearings.....	408	Lighthouse reservations, villa sites, etc.....	430
report, 1916.....	319	Lighthouse service, <i>see</i> Lighthouses Bureau.	
high-school, books for.....	212	Lighthouse tenders, transfer to War and Navy Departments.....	678
military posts, newspapers, etc., 1918.....	686	<i>see also</i> names of tenders.	
Surgeon General's Office.....	259, 301	Lighthouses Bureau.....	19, 100, 160, 225, 272, 325, 405, 494, 582, 648, 710, 767
Library and Archives Section, Coast and Geodetic Survey, rules, issue of books, etc.....	223	aids to navigation—	
Library Building and Grounds Superintendent report, 1916.....	361	act.....	104
traveling expenses, 1916.....	361	hearings.....	423
typewriting machines, 1916.....	361	reports.....	106, 411, 773
Library Committee, House:		appropriations, 1917 and 1918.....	646
Cannon, Joseph G., portrait.....	328	appropriations, for lighthouse service, 1918.....	325
hearings.....	111, 508, 589	damages due to claimants.....	323
reports.....	32, 174, 414, 509, 711, 771	1st district.....	19
statuary of pediment of House window.....	411	1st-9th districts.....	105
Library Committee, Senate:		4th district.....	767
National Botanic Garden.....	533	8th district.....	169
reports.....	45, 46, 120, 178, 227, 331, 774	10th district.....	582
Library Division, Education Bureau.....	182, 276, 349, 437, 530, 596, 678	10th-12th districts.....	19, 582
Library of Congress.....	65, 131, 190, 237, 289, 362, 450, 541, 613, 670, 730, 790	11th district.....	582
author notation.....	670	12th district.....	648
		13th district.....	100, 405
		14th district.....	169
		15th district.....	272
		16th district.....	767
		16th-19th districts.....	405
		17th district.....	20
		18th district.....	20

	Page
Lighthouses Bureau—Continued.	
duties in time of war, etc.	791
lighthouse service bulletin . . . 20, 100, 169, 225, 272, 326, 405, 494, 582, 648, 710, 767	773
officers and employees, retirement.	326
purchases by, 1916	223
relation of lighthouse service to Coast and Geodetic Survey	326
report, 1916	678
transfer of lighthouse service to War and Navy Departments	66
Lighting, artificial illumination	
Lightning:	
and forest fires in California	764
and lightning conductors	96
Lightning conductors, lightning and	96
Lights:	
telephone at stations	681
transfer to War and Navy Departments	678
<i>see also</i> Lighthouses Bureau— <i>also</i> names of places where located.	
Lignite:	
in South Dakota	88, 126
western, economic methods of utilizing	185
Lignum nephriticum	73
Lihue district, Hawaii, electric light	22
Lilly, Charles H., Company, timothy	357
Limber-caissons, <i>see</i> Caissons (military).	
Limbers:	
3-inch gun	746
3.8-inch howitzer, 1917	746
Lime:	
acetate of, refund of duties	424, 584
barrels, to standardize	103
enforcement of lime-barrel act	639, 648
freight rates	282
in dairy products, detection	694, 701
potash in orthocalse-bearing soils	395
production, 1915	126
properties and uses	8
lime-sulphur wash, animal dips	310, 317
Limon, Costa Rica, commerce	325
Lincoln, Abraham:	
homestead—	
act	23
address of J. S. Williams	227
address of President Wilson	194
Lincoln County, Okla., drainage assessments	171
Lincoln County, Tenn., fish-cultural station	331
Lincoln Farm Association:	
deed of gift—	
act	23
address of J. S. Williams	227
address of President Wilson	194
Lincoln national forest, merging	796
Lincoln Park, Chicago:	
riparian rights, hearings	412
riparian rights, reports	506, 519
Lindau, Alfred E., patent appeal	279
Lindbergh, Charles A.:	
Federal Reserve Board	589
minority views—	
Banking and Currency Committee	502
statement before Judiciary Committee	589
Lindsay Commission Company, beans	782
Lindsey, J. B., vegetable-ivory meal	263, 264
Line of position:	
tables—	
Aquino's	617
Aquino's, corrections	673
cosine-haversine formula	291, 617
cosine-haversine formula, corrections	673
Linen, development of American industry	152, 169
Linen Thread Co., refund to	409, 583
Linga Island, chart	455
Linguistic areas in Europe	73
Linseed-oil:	
adulterated, etc., manufacture, etc	178
freight rates	785
Linton, Edwin, parasitic worms in fish	224
Lions, captive, effects of environment, etc., on	799
Lip-and-leg ulceration:	
sheep, cause and treatment	574
sheep, suppression	574
Lipman, C. B., nitrifying powers of humid and arid soils	213, 214
Liqueurs, <i>see</i> Liqueurs.	
Liquid-measuring pumps	212, 226, 495
Liquids, flow laws	615

	Page
Liquor traffic:	
distilled spirits for export, data	683
exclusion of advertisement from mails—	
deferring operation, law	586
deferring operation, report	590
excepting certain dealers	511
reports	334, 416
in Navy, regulation of sale of liquors	731
interstate commerce, laws	571, 587
interstate commerce, to prohibit, hearings	507
prohibition—	
Alaska, hearings	419, 515, 527
Alaska, law	498, 587
Alaska, report	419
Constitutional amendment	508, 774
District of Columbia, hearings	504, 588
District of Columbia, law	584, 587
District of Columbia, reports	504, 590
Hawaii, hearings	115, 419, 428
Hawaii, report	419
Porto Rico, law	587
Porto Rico, request against	471
shipment of alcoholic liquors, instructions to revenue officers	554
Webb-Kenyon Act, Clark, James, Distilling Company	550
Liquors:	
distilled spirits in bonded warehouse	374
exclusion of advertisement from mails—	
deferring operation, law	586
deferring operation, report	590
excepting certain dealers	511
reports	334, 416
foodstuffs in manufacture of intoxicants	773
grain for distilling purposes, hearings	652, 715, 716
interstate commerce, laws	571, 587
munitions, distilled spirits for	773
regulations relating to liqueurs, cordials, etc	249
revenue from distilled spirits, protection	740
revenue on liqueurs, to increase, hearings	118
use of still wines in manufacture of vermouths, etc	374, 554
<i>see also</i> Alcohol.	
Lisk, Benjamin F., claim	340
Lister attachment for cotton planter	576
Listoe, S.:	
Netherlands	99
Rotterdam, Netherlands	99
Litherland, Mrs. Mary, claim	339
Lithographic supplies, Government, 1918	553
Lithuanians:	
contribution day for aid of	195
relief	29
Little, Mrs. Edith M., claim	432
Little, H. P., Tolchester folio, Md	660
Little, Thomas J., claim	432
Little Bitterroot Valley, artesian water for irrigation	277
Little Dauphin Island, bridge	22
Little Falls, Minn., public building	626
Little Hell Gate, chart	18
Little-leaf of vine	573, 574
Little Lime Island, lighthouse	797
Little River, bridge	23
Little Rock, Ark., rivers and harbors, 1916	558
Little Russians, <i>see</i> Ruthenians.	
Little Whitetail administrative site, Executive order	71
Littlefield, Alvord & Co., United States v	434
Littlehales, George W.:	
azimuths	67
hydrography and charts, Coast and Geodetic Survey	223
Littlepage, Adam B.:	
reports made by—	
Military Affairs Com	112, 113, 415, 589
Live stock, <i>see</i> Cattle.	
Livingston, C. Ludlow, Barbados	404
Livingston, J. H., relief	409
Livingston, Lemuel W., Cape Haitien	272
Lloyd, E. Russell, lignite in South Dakota	126
Lloyd, James T.:	
reports made by—	
Accounts Com	25,
107, 173, 328, 329, 407, 501, 502, 587, 588	
District of Columbia Com	108

	Page
Lloyd, W. A., county agricultural agent work in Northern and Western States, 1915.....	269, 578
Lo Bong, alias, <i>see</i> Lo Pong.	
Lo Pong, <i>v.</i> James R. Dunn.....	358
Load-line:	
Indian summer and Pimssoll's mark.....	401
regulations, establishment.....	311, 323
Loam, <i>see</i> Soils.	
Loan associations, <i>see</i> Building and loan associations.	
Loans, on real estate, national banks.....	552
<i>see also</i> Agricultural credit.	
Loans and Currency Division.....	76, 143, 199, 249, 300, 375, 466, 554, 628, 684, 740, 742, 801
Lobeck, Charles O.:	
report made by—	
Expenditures in Treasury Dept. Com.....	108
Locksen, German vessel.....	797
Lockwood, Chauncey M., <i>v.</i> United States.....	728
Loco gas field.....	126
Locomotive-boiler inspectors, increase of salaries, hearings.....	119
Locomotive Inspection Division.....	286, 357
report, 1916.....	357
Locomotives:	
boiler inspection law.....	260, 286
mine accidents from.....	55
Locusts:	
grasshopper control in relation to cereal and forage crops.....	312, 318
grasshopper outbreaks and their control.....	6, 13
Lode-mining, <i>see</i> Gold mines and mining.	
Lodge, Henry C.:	
papers presented by—	
French spoliation claims.....	116
German and Austrian vessels in ports.....	494
peace problem.....	516
Porto Rico, prohibition.....	471
public service by the bar.....	773
reports made by—	
Finance Com.....	520, 521
Foreign Relations Com.....	521
Naval Affairs Com.....	428
trade agreements abroad.....	37
Logan, K. H., earth resistance and its relation to electrolysis, etc.....	20
Logan, Ohio, public building.....	142
Logan, Utah, topographic sheet.....	184
Logan County, Okla., jail.....	35, 122
Logan River, profile surveys.....	437, 532
Logan Township, Minn., Mississippi River.....	42, 172
Logandale, Cal., topographic sheet.....	660
Logansport, Ind., Wabash River.....	716
Logarithmic sines:	
line of position tables.....	291, 617
line of position tables, corrections.....	673
Logging-cars, Zelnicker, Walter A., Supply Company.....	605
Logs:	
freight rates.....	60, 282, 355, 536, 605
milling, in transit on tap lines.....	131
Löhnis, F., life cycles of bacteria.....	159, 162
Lo national forest, administrative site.....	677
Lombard, Ellen C.:	
education in home, 1916.....	530
suggestions for home making.....	720
same, with title: parent-teacher assoc.....	778
Lombok, chart.....	618
London, John, intervenor in suit of Winton <i>v.</i> Amos.....	670
London, Meyer:	
report made by—	
Labor Com.....	32
Long, Cedric, statements before Foreign Affairs Com.....	588
Long, Charles Chaillé, <i>see</i> Chaillé-Long, Charles.	
Long, David D.:	
Polk County, Ga.....	95
Wilkes County, Ga.....	399
Long, J. D., sanitation in Philippine Islands.....	249, 466
Long, Mrs. Laura, claim.....	433
Long, Silas, claim.....	433
Long, W. H.:	
rotting of slash.....	489
western red-rot in <i>Pinus ponderosa</i>	398
Long & Bellamy Bros. Company, potatoes.....	608
Long Brothers Grocery Co., claim.....	337

	Page
Long Island:	
chart.....	167
examination of shore.....	630
harbor of refuge.....	145
Long range weather forecasts.....	97
Longevity, people in country live longer, etc.....	684
Longevity pay, <i>see</i> Pay, Army.	
Longitude, Washington and Paris.....	68
Looby, Edward, relief.....	113
Lookout, Cape, chart.....	271
Lookout Bight, chart.....	271
Loomis, W. Ray, bills and resolutions, 64th Cong.....	587
Loop, Carl R., Bermuda, commerce.....	224
Lophocharis, revision.....	370
Lorton, Va., District of Columbia reformatory, report, 1916.....	345
Los Angeles, Cal.:	
harbor, charts of San Pedro Bay.....	167
open and closed shop controversy.....	226
rivers and harbors, 1916.....	558
rotatoria.....	624
Los Angeles Harbor, charts.....	167
Lothrop, Augustus W., claim.....	50
Loughlin, G. F.:	
lime, 1915.....	126
stone, 1915.....	438
Loughry, Edmund H., claim.....	340
Loughry, Josiah, claim.....	340
Loughry, Matthew, claim.....	340
Loughry, Stanard, claim.....	340
Louisiana:	
13th census reports.....	166
Coast Guard station.....	371
Courts of United States.....	104
fish-cultural station.....	44, 424
manufactures, census of, 1914.....	766
map.....	55
post route map.....	458
primary traverse, 1913-15.....	126
Railroad Commission.....	187, 603
southern, map.....	251
southern, map, table of distances.....	250
table of distances.....	250
tropical hurricane of July 5, 1916.....	164
Louisiana & Pine Bluffs Divisions.....	60
Louisiana Western Railroad:	
car-trucks.....	600
cement.....	443
freight rates.....	187
Louisville, Ky.:	
rivers and harbors, 1916.....	558
World's Purity Federation, 1917.....	505, 586
Louisville and Nashville Railroad:	
cast-iron.....	57, 535
cattle.....	57
coal.....	280, 662
confectionery.....	443
cotton.....	601
dunnage allowances.....	444
financial relations, etc., hearings.....	131
freight rates.....	59, 603
iron.....	131, 605
lumber.....	61, 283, 355
marble.....	537
misrouting.....	607
molasses.....	786
paper.....	607
railroad ties.....	62, 284, 665
reconsignment.....	284, 285
steel.....	447
sulphuric acid.....	63
switches.....	132
switching charges.....	234, 236
<i>v.</i> United States.....	234, 236, 448, 540
Louisville Board of Trade, railroad switches.....	132
Louisville Bridge Co. <i>v.</i> United States.....	236, 359
Louisville, Henderson & St. Louis Railway, railroad ties.....	537
Lounsbury, Clarence:	
Jefferson County, Ark.....	218
Van Buren County, Iowa.....	577
Yell County, Ark.....	399
Lourie Manufacturing Company, freight rates.....	603
Love, Robert H., claim.....	776
Lovell, Bezaleel W., claim.....	433
Lovell, Mrs. Mary E., claim.....	433
Lovell-McConnell Mfg. Co., United States <i>v.</i>	448

	Page		Page
Low, Frederick W., United States v.	669	Lynn Harbor, Mass., preliminary examination.	201
Low Moor Iron Company of Virginia, east-iron.	535	Lynott, W. A.: elementary first aid for miner.	127, 440, 598
Lowary, A. J., relief.	122, 503	same, Italian edition.	232
Lowe, John Z., jr.: litigation—		same, Polish edition.	440
Cohen, Hyman.	76	same, Slovak edition.	533
Hubbard, Samuel T.	71	Lyon, Dorsey A.: electric furnace for making iron and steel.	127
Peck, William E., & Co., Inc.	540	electric furnace in metallurgical work.	185
Weld, Stephen M.	74	flotation of ores, bibliography.	440
Lowe, William H., special report on diseases of cattle.	160	Lyon, Marcus W., jr., mammals collected by W. L. Abbott, etc.	461
Lowell, Alfred P., v. W. E. Sweetser.	667	Lyon, Simon, claim.	336
Lowell, C. H., enlistment, Navy.	66	Mabel I. Meyers, barkentine, relief of owners, etc.	40, 102
Lowell, Mass., public building, hearings.	114	Mable, Edgar, appointment.	736
Lowellville, Ohio, bridge.	412, 498	Macadamized roads, <i>see</i> Roads.	
Lower Jurassic, expedition to, plant records.	245	McAdie, Alexander G., notes on frost.	764
Lower California flora, Matanuska Valley.	370	McAdoo, William G.: financing the war.	715
Lows and highs, general considerations.	97	international aspects of public education.	116
Lubeck, Me., port of entry.	797	liberty loan.	773
Lubricants, Government supplies, 1918.	553	litigation— Johnson, H. N.	668
Lubricating-oils: contracts, 1917.	136	Katzmaier, J. Fred.	448
resistance of oil to emulsification.	482, 495	<i>see also</i> Treasury Department.	
specifications, 1918.	464	McAler, Hugh, claim.	340
testing.	313, 326	McAler, Mrs. Sarah J., claim.	340
use as stores on steam vessels.	774	McArdle, J. R., appointment.	621
Lucipara Channel, chart.	454	McAtee, W. L.: birds, game, aquatic, and rapacious.	265
Lucke, Charles E.: aero engines.	238	birds, in northwestern United States, how to attract.	214
carburetor design.	615	birds, of southeastern United States in rela- tion to agriculture.	214
Ludington, Mich., port of entry.	460	grosbeaks and their value to agriculture.	486
Luginbill, Philip: fall army worm, or grass worm.	318	wild-duck foods.	574
spike-horned leaf-miner.	318	McBeth, I. G.: citrus plants.	699, 703
Lukens, William B., Lumber Company.	61	fixations of ammonia in soils.	641, 704
Lumber: drying, dry kiln.	571, 576	McBride, Harry A.: Angola, Portuguese West Africa.	272
freight rates.	60, 61, 131, 233, 282, 283, 355, 356, 444, 445, 536, 605, 606, 664, 726, 785, 786	Katanga, Belgian Kongo.	169
Government supplies, 1918.	553	Macbride, J. Francis, vegetative succession under irrigation.	91
industry, Government publications.	317	McBride, Peter H.: relief, hearings.	425, 522
industry, public and economic aspects.	481, 488	relief, report.	522
industry, studies, pt. 1.	481, 488	McBride Electric Co. v. United States.	236
markets of Mediterranean region, etc.	481, 494	McBrien, J. L., extension education, 1916.	530
markets of South America.	7, 19	McBryde, Charles N.: changes in fresh beef during cold storage.	486
production, 1914.	639, 643	effect of autolysis upon muscle creatin.	11, 12
production, 1915.	639, 643	McCabe, Mont., town site.	170
through routes and joint rates.	449	McCarthy, John, alias, <i>see</i> Duggan, John.	
Lumber companies, stockholders, income tax.	612	McCarthy, John, alias, <i>see</i> Duggan, John.	
Lumbering, in sugar and yellow pine region.	571, 576	McCaskay, H. D.: gold and silver, 1915.	597
Lumbricidae, <i>see</i> Earthworms.		mineral production, 1915.	659
Lummi Reservation, allotment of Davie Skoo- tah.	45	quicksilver, 1915.	230
Lumsden, L. L.: human excreta, unsewered homes.	249, 502	McCaull-Dinsmore Company: corn.	536
sanitary privy.	91	misrouting.	188
cyphoid fever, causation, etc.	144, 802	oats.	356
Lunacy, <i>see</i> Insane.		McCain, J. H., how to make good farm butter.	163
Lunches, school.	158	McClellan, Edwin N., naval digest, 1916.	792
Lupines as poisonous plants.	310, 319	McClellan, George B., statue.	509
Lupton, Charles T.: gypsum, Bighorn Mountains.	351, 659	McClelland, T. B.: coffee lands.	578
oil and gas near Basin, Wyo.	126	deterioration of vegetables in Porto Rico.	269
Orofino coal field.	126	transplanting coffee.	764
Lupton, Stuart, Guatemala, commerce.	169	McClintie, James V.: reports made by— Public Lands Com.	417, 418
Lusignan, Joseph de, relief.	422	McClintie-Marshall Construction Company: relief, hearing.	116
Lutcher & Moore Lumber Company.	445	relief, report.	503
Luzerne County, Pa., Susquehanna River.	110, 172, 178	McClintick & Company, misrouting.	607
Luzon, charts.	167, 271	McClintock, J. A.: ginseng diseases.	14
Lybyer, Albert H., influence of rise of Ottoman Turks upon routes of oriental trade.	548, 623	peanut-wilt.	573, 574
Lyciums, lecture, exemption from special tax.	627	McCloskey, Mrs. Eliza, to pay.	502
Lycoming County, Pa., West Branch of Sus- quehanna River.	31, 105, 117	McCloskey, Patrick, to pay widow of.	502
Lycetus beetles, <i>see</i> Powder-post beetles.		McClore, Harry B.: market hay.	268
Lyford, Carrie A., home economics, 1916.	530	measuring hay in ricks or stacks.	318
Lyle, James, relief.	171, 177	McClore, John, index to reports of chief of en- gineers, Army, 1866-1912, etc.	559
Lyman, Cal., topographic sheet.	780	McCouch, J. M., & Company, misrouting.	445
Lymphatic leukemia.	191		
Lymphatics: of cattle, diseases.	160		
of horses, diseases.	264		
Lynch, Charles, relief.	415		
Lynch, Edward J.: relief.	21		
v. H. C. Hornby.	612		
v. Henry Turrish.	614		

	Page		Page
McCoach, William, v. Insurance Company of North America.....	287, 668	Machin, J. W., corn.....	601
McCollam, Alexander F., relief.....	332, 417	Machin-guns:	
McCollum, Burton:		drill regulations, automatic machine rifle, 1915, changes.....	202
cartridge-inclosed fuses.....	326	drill regulations, automatic machine rifle, 1915, corrected to Apr. 1917.....	754, 806
earth resistance and its relation to electrolysis, etc.....	20	handbooks—	
electrolysis surveys.....	100	automatic machine rifle.....	302
electrolytic corrosion.....	100	Colt automatic machine gun.....	302
McCobb, Miss., public building.....	464	Maxim automatic machine gun.....	302,
McCConnell, James I., to pay widow of.....	407	Vickers machine gun.....	754, 805
McCConnell, O. J., cotton market conditions, North Carolina.....	613	price list.....	638, 686
McCConnell, Mrs. Susan O., to pay.....	407	price list, changes.....	805
McCornico, Andrew J., Trinidad and Tobago, commerce.....	224	target range, Tobyhanna, Pa.....	561
McCool, M. M., Dekalb County, Mo.....	163	Machine tools, markets.....	467
McCormick, E. B.:		Machinery:	
dust explosions and fires in grain separators in Pacific Northwest.....	92	Cuba, markets.....	87, 99
how engineering may help farm life.....	15	freight rates.....	755, 767
width of wagon tires.....	490	markets.....	283, 445, 606, 786
McCormick, Robert L., relief of heirs.....	504	see also Farm implements and machinery.	
McCoy, G. W., typhus fever, immunization.....	802	Machines, office, Government supplies.....	553
McCoy, Joseph S., to pay.....	587, 770	McIndoe, J. F., Kansas City, Mo., rivers, etc., 1916.....	558
McCracken, Robert M.:		McIndoe, N. E.:	
report made by—		insects, recognition among.....	738
Irrigation of Arid Lands Com.....	31	nicotine as insecticide.....	213, 216
McCray, Arthur H., spore-forming bacteria of apiary.....	573, 575	McIntire, Mrs. Eliza A., claim.....	656
McCreary, David B., claim.....	340	McIntire, Horatio, claim.....	656
McCright, Arthur M.:		McIntyre, John A., r. United States.....	228, 613, 789
cross-ties, 1915.....	702	Mackay, Idaho, geology and ore deposits.....	779
poles purchased, 1915.....	397	McKee, Roland, alfalfa seed production.....	762
McCumber, Porter J.:		McKellar, Kenneth D.:	
paper presented by—		minority report—	
woman suffrage.....	516	Military Affairs Com.....	654
reports made by—		reports made by—	
Finance Com.....	178, 774	Military Affairs Com.....	33, 112, 654
McCunn, John N., Glasgow, Scotland.....	99	McKenzie, John C.:	
McCurdy, John, claim.....	50	reports made by—	
McCurdy, Mrs. Mary L., claim.....	50	Military Affairs Com.....	32,
McCurry, A. G., Savannah River.....	23, 42	33, 34, 112, 113, 415, 416, 509	
McCurry, Julian B., Savannah River.....	23, 42	McKeown, Rachael C., appointment.....	71
McDavitt Bros. of Brownsville, Tex., cabbages.....	724	McKiernan, Charles P., Chungking, China.....	272
McDermott, Edward F., relief.....	33, 179, 496	Mackinac, Straits of, chart.....	470
McDole, Guy R., water-retaining capacity of soil.....	641	Mackinac Island:	
MacDonald, Donald F., copper prospecting and mining, Santa Rita, N. Mex.....	352	chart.....	470
MacDonald, Hector M., relief.....	40, 102, 198	harbor, examination.....	630
McDonalds Shoals, bridge.....	23, 42	McKinley, William B.:	
McDonough, F. L., red spider on cotton.....	396	reports made by—	
McDonough, M. J., New York City, rivers, etc., 1916.....	558	Library Com.....	32, 509
McDowell, Cyrus D., claim.....	433	McKinley, Mount, National Park, see Mount McKinley National Park.	
McDowell, F. N., Wayne County, N. C.....	219	McKinley, William, Fort, lands.....	621
McDowell, J. C.:		McKinney, George D., claim.....	718
dairy cows and farm work horses.....	93	McKinstry, C. H.:	
farming on cut-over lands.....	216	New London, Conn., rivers, etc., 1916.....	558
unprofitable acres.....	13	New York City, rivers, etc., 1916.....	559
McDowell, Mrs. Mary E., claim.....	433	Porto Rico, rivers, etc., 1916.....	559
McDowell, R. W., diseases incident to submarine duty.....	452	McKnight, John T., claim.....	656
Macey Company, trap car service charges.....	611	McLane, J. W.:	
McFarland, Robert, relief.....	113	citrus culture.....	488
McGeorge, William T.:		mottle-leaf of citrus trees.....	91, 94
Hawaiian soil particles.....	400	McLean, A. D., quin in malaria and hemoglobinuric fever.....	672
phosphate fertilizers for Hawaiian soils.....	321	McLean, Ridley, v. United States.....	359
McGinley, William, v. United States.....	228	McLean Lumber Company:	
McGlashan, H. D.:		logs.....	536
Great Basin, 1913.....	53	v. United States.....	64
Pacific slope basins in California, 1913.....	351, 597	MacMath, Jennie M., v. United States.....	728
Pacific slope basins in California, 1914.....	659	MacMath, Thomas, v. United States.....	728
McGlashan, William F.:		McMullin, J. J. A., intravascular injection of oxygen.....	672
bridge.....	110, 172, 178	McMurdo, George A., cereal experiments at Akron Field Station.....	217
bridge, hearings.....	110	McMurray, William F.:	
McGowan-Foshee Lumber Company.....	726	mud-laden fluid in oil and gas wells.....	232
McGraw, Frank S., bridge.....	172, 178	underground wastes in oil and gas fields.....	128
McGregor, E. A.:		MacNair, Mary W., subject subdivisions.....	190
red spiders, new species.....	462	McNally, James C., appointment.....	736
red spiders, on cotton.....	396	McNaughton, Leslie, shrimp.....	761
McGrew, David P., claim.....	340	McNeal, Edgar H., poems of Chrestien de Troyes.....	548, 622
McGrew, John B., claim.....	340	McNeil Island, penitentiary, Penitentiaries Comm. rp.....	546
McGrew, T. F., turkeys.....	214	Macon, Ga.:	
McGrew, William L., claim.....	340	Chamber of Commerce, Freight Bureau.....	281
McGuire, James R., relief.....	33, 524	public building.....	75
Machias River, examination.....	558		

	Page		Page
Macpherson, Hector:		Malaga, Spain, commerce	19, 647
federated cooperative cheese manufacturing		Malambo fire claimants	521
and marketing association.....	488, 700	Malaria:	
survey of typical cooperative stores.....	267	Anopheles infectivity experiments.....	200, 249
McPherson, Mrs. Mary D., claim	50	cause and prevention, lessons.....	466
McQuain, William S., v. United States	274, 340, 540	facts about.....	266
Macrosiphum granarium, English grain aphid	316,	in field, prevention.....	191
	318	intravenous administration of quinin.....	672
Macrouroid fishes, Japanese	296	prevalence—	
McShane, K., Louisiana, census of manufac-		1915.....	143, 200, 249
tures, 1914	766	1916.....	684
McWhorter, V. O.:		effect of impounded water.....	209, 249
Karakul sheep.....	12	public health and economic problem.....	375, 466
sheep raising.....	760	quinin and.....	672
Macy, George H., Tea Appeals Board v	297	winter carrier of, mosquito or man.....	390, 466
Madagascar, pilot	792	Malay Archipelago:	
Madden, Martin F.:		commerce of Dutch East Indies.....	404
reports made by—		cotton goods in Dutch East Indies.....	152, 169
Post Office and Post Roads Com... 114, 511		East Indies pilot.....	239, 544, 617
Madeira group, east Atlantic pilot	364	lights of East Indies.....	239
Madison, S. Dak., public building	552	notices to mariners, East Indies, 1916, sum-	
Madison, Wis.:		mary.....	544, 617
public building.....	114, 590	Malay Peninsula, chart	67
total radiation received.....	16	Malheur irrigation project, irrigation and	
Madison County, Ala., soil survey, to print	512	drainage.....	129
Madison national forest, sale of lands	527	Malheur national forest, recreation map	266
Madison Square Garden, poultry exhibit	317	Malingering in mental disease	191
Madras, India, commerce	272	Malnutrition, tissue alteration	570, 628
Madras Presidency, cotton goods	272	Malone, Lott B., telephone	63
Madrid, Spain, commerce	19	Malone, N. Y., topographic sheet	660
Madura, chart	618	Maloney, David J., statement before Military	
Magazines, see Periodicals.		Affairs Com., S.....	524
Magee, Francis M., claim	340	Maloney Tank Manufacturing Co., tanks	611
Magellan, Straits of, fishes collected	196	Malt liquors, see Beer.	
Magelsen, William C., Melbourne, Australia	99	Maltese Islands, Mediterranean pilot	733
Maginnis, Charles H., v. United States	448	Mammals:	
Magnesite, production, 1915	351	bones, Indian sites in Cuba and Santo	
Magnesium:		Domingo.....	369
influence on plant growth.....	11, 12	collected by W. L. Abbott.....	461
production, 1915.....	351	infundibular extracts made from.....	570, 628
Magnetic induction in straight bars	273	new, Paleocene.....	624
Magnetic observatories, see names of observa-		new, Yale-National Geographic Society Pe-	
tories.		ruvian expedition.....	679
Magnetic standards, uniformity of bars	260, 273	Rodentia, Lagomorpha, and Hyracoidea,	
Magnetic units, international system	212, 225, 582	nematode parasites of.....	196
Magnetism, fees for magnetic testing	313, 326	Manatee River, examination	744
<i>see also</i> Terrestrial magnetism.		Manchac, Bayou, reexamination	469
Magruder, Alexander, claim	340	Manchester, Annie C., v. United States	718
Magruder, Elizabeth, claim	340	Manchester, William T., v. United States	718
Mahin, Frank W., Amsterdam, Netherlands	19, 767	Manchester Engineer, British steamship	123
Mahogany, true	481, 488	Manchester Liners, Ltd., v. United States	123
Mahoning and Shenango P. y. and Light Co.	412, 498	Manchuria, China, commerce	272
Mahoning River, bridges	30,	Mancini, Ernesto, earthquake in the Marsica	72
	104, 110, 117, 172, 412, 498	Mandamus, to compel Secretary of Interior to	
Mail-carriers, see Letter-carriers.		issue patent for land under home-	
Mail-cars, construction of steel postal cars	457	stead laws, Hoglund case... 74, 287, 665	
Mail contractors, Southern States, 1860-62,		Mandan, N. Dak., Northern Great Plains	
relief.....	47, 498	Field Station.....	23
Mail contracts:		Mandinga Harbor, Panama, chart	793
pneumatic tubes, New York and Brook-		Maneuvers, field, regulations	252
lyn.....	366, 457	Manganese:	
screen wagons.....	457, 795	action under acid and neutral soil condi-	
star routes.....	293, 294	tions.....	207, 217
steamboat routes.....	294	and manganeseiferous ores, 1915.....	53
Mail delivery, see Rural mail delivery.		mines in Maryland and Virginia.....	659
Mail devisor cases	656	our mineral supplies.....	659
Mail matter:		soils, spraying of pineapples.....	578
foreign, schedule of steamers.....	70, 137,	Manganese bronze, burning in, initial stress pro-	
194, 242, 294, 367, 458, 547, 620, 676, 735, 795		duced by.....	261, 273
second-class postage rates.....	774	Mangels, C. E., metabolic nitrogen	759
Mails, see Postal service.		Manhattan district, Nev., placer deposits	437, 659
Maine:		Manihot utilisissima, see Cassava.	
coast of.....	781	Manila Bay, chart	167
district courts.....	120, 171	Manila hemp:	
mail contracts.....	293, 294, 457, 795	importation, hearings.....	227
Newington moraine.....	597	importation, reports.....	422, 516
north Atlantic slope basins, 1914.....	230	Manistique Harbor, Mich., chart	201
post route map.....	458	Manitow Island, chart	470
Silurian of, brachiopods of genus Spirifer.....	369	Manly, Basil M., income-tax steal	109
triangulation and primary traverse, 1913-15.....	183	Mann, C. R., engineering education	530
Maine Central Railroad:		Mann, James H. C., relief	34
boat lines.....	132	Mann, James R.:	
paper.....	607	paper presented by—	
relief.....	21	Republican nomination for President.. 107	
shooks.....	63	Mann, Oscar:	
Mairan's description of anti-twilight	401, 492	relief, hearings.....	425, 522
Maize, see Corn.		relief, report.....	521
Majerský cirkulár	533	Mann, William A., National Guard	748

	Page
Manning, Joseph, relief.....	177
Manning, Van. H.: coals available for export.....	185
rescue and recovery operations, preface.....	232
Mansfield, Henry C., appointment.....	71
Mansfield, Wendell C., mollusks, Choctaw- hatchee marl.....	370
Manson, Ray H., patent appeal.....	232
Manual training, facts concerning manual arts.....	311, 349
Manuals:	
Architect, Supervising, field force.....	464
bakers, Army, 1916.....	478, 562
bayonet, Army, 1913.....	80, 381, 562, 687
blacksmiths.....	804
carpentry.....	804
civil service, 1916.....	17
civil service, 1917.....	492
classification of subjects of invention.....	88, 128
cooks, Army, 1916.....	568, 631
courts-martial, etc.— 1916.....	388, 470
1917.....	745
1917, changes.....	747
diving.....	259, 290
engineer field manual.....	388, 468
engineer field manual, addenda and errata.....	557
engineer training manual.....	745, 754, 804
equipment— cavalry.....	468
engineer, 1916.....	377
infantry, 1914, changes.....	80
infantry, 1916.....	377
mountain artillery, 2.95-inch gun.....	468
Philippine Scouts, 1916.....	377
farriers, horseshoers, etc., 1914.....	568, 631
infantry, 1917.....	803
Jefferson's.....	107, 770
masonry.....	804
Medical Dept., Army— 1916.....	79
1916, changes.....	252, 747
1916, corrected to Apr. 1917.....	805
Medical Dept., Navy, 1914, changes.....	543, 672
national forest, 1914, amendments.....	643
naval prisons and detention systems, 1916.....	239
pack transportation.....	568, 631
plane table.....	98
pontoon.....	258, 301, 686
Quartermaster Corps, 1916.....	693, 747
Quartermaster Corps, 1916, changes.....	748
sanitary troops, 1914.....	746
sanitary troops, 1914, changes.....	747
Signal Corps.....	471
Signal Corps, changes.....	302, 381, 562, 631
small arms firing manual— 1913.....	146, 388, 472
1913, changes.....	146, 388, 472, 562, 631, 687, 806
1913, corrected to Apr. 1917.....	748
State health, food, and drug officials.....	215
surveying instructions for survey of public lands, etc., supplement.....	352
Manufacturers:	
cost system.....	124
cost system, to print.....	175
Manufacturers' Railway of St. Louis:	
rights of easement.....	121, 328
switching charges.....	666, 668
Manufactures:	
census, 1914.....	97, 166,
324, 403, 493, 580, 647, 708, 765, 766	
census, 1914, abstract.....	758, 766
13th census reports, abstracts.....	17, 165, 166, 167
<i>see also</i> names of manufactured articles.	
Manufactures Committee, report.....	
178	
Manures, <i>see</i> Fertilizers and manures.	
Manuscript collections in Library of Congress.....	
134	
Maple syrup, production of sirup and sugar.....	
701	
Maps and charts:	
chart making.....	86, 98,
copyrighted.....	65, 134,
190, 238, 290, 362, 450, 615, 730, 790	
copyrighted, 1916, index.....	671
filing of land maps by carriers.....	357
for the blind, supplementary list.....	670
military, appropriation.....	744
of Agriculture Department.....	760

	Page
Maps and charts—Continued.	
of Coast and Geodetic Survey—	
appropriation.....	492
article by G. W. Littlehales.....	223
catalogue, 1916, supplement.....	167, 403
monthly list.....	13,
98, 167, 223, 270, 324, 403, 493	
of Engineer Dept., Army.....	251
of Forest Service.....	14, 206
of Geological Survey.....	231, 438, 532, 660
of Geological Survey, price, change in.....	53
of Hydrographic Office.....	67, 135, 191,
240, 291, 364, 453, 544, 617, 674, 733, 792	
of I. C. C., specifications.....	132
of Land Office, General.....	55, 185, 780
of Northern and Northwestern Lakes Sur- vey.....	201, 251, 301, 469, 745
of War College Division.....	80
polyeonic projection of maps, tables.....	67
pressure-change charts, auxiliary.....	97
<i>see also</i> names of cities, rivers, etc.	
Maquoketa, Iowa, public building.....	372
Maracaibo, Venezuela, commerce.....	404
Marantonia, R., ventilation and air renewal on submarine Bahilla.....	672
Marble, freight rates.....	537
Marchis, L., resistance of air.....	615
Marq St. Hilaire method:	
line of position tables.....	291, 617
line of position tables, corrections.....	673
Marcussen, Hans, claim.....	616
Mare Island, general conditions.....	452
Mars, D. J., New South Wales rainfall.....	164
Margarin, <i>see</i> Oleomargarin.	
Marianna & Bloomstown Railroad, cotton-seed.....	783
Marine Corps.....	
135, 239, 290, 363, 452, 543, 616, 672	
absence of officers and men.....	791
claims of persons not loyal in Civil War.....	120
clothing, appropriation, 1917.....	543
efficiency of personnel, to increase.....	274
enlistment, physical examination.....	135
field hospital, 1st brigade.....	452
firemen on war-ships.....	731
furlough without pay.....	452
increase— appropriation.....	671
Executive order.....	678
law.....	711
reports.....	652, 655, 712, 717
labor-saving devices, 1916.....	363
laws, 64th Cong. 1st sess.....	290
lieutenants, information.....	67
marines, in Santo Domingo.....	452
marines, wounded at Santiago.....	452
officers— absence.....	791
District of Columbia.....	364
list.....	67,
135, 191, 239, 290, 364, 453, 544, 616	
pensions.....	534
physical qualifications.....	290, 673
public quarters.....	731
register, 1917.....	792
retired, on active duty, widows, etc.....	731
to administer oaths.....	428
orders.....	66, 135, 239, 290, 363, 452, 543, 616, 672
publications on, for sale.....	181
report, 1916.....	363, 543
retired list, officers, etc., on active duty, widows.....	731
supplies, system of accountability, 1916, changes.....	135, 452
transportation of troops and supplies.....	290
typewriters, 1916.....	363
uniform regulations—	
1912, changes.....	452
1913, revised to Jan. 1917.....	638, 672, 791
Marine Corps Reserve, officers, oaths.....	
428	
Marine fauna, inorganic constituents.....	
532	
Marine hospitals, list, 1916.....	
200	
<i>see also</i> name of place where located.	
Mariners, Notice to:	
Hydrographic Office.....	67, 135, 191, 240,
291, 364, 453, 544, 617, 673, 733, 792	
Hydrographic Office, 1916, index.....	617
Hydrographic Office, summaries.....	433

Page	Page
Mariners, Notice to—Continued.	
Lighthouses Bureau and Coast and Geodetic Survey	20, 190, 169, 225, 272, 326, 405, 491, 582, 648, 710, 768
Marines, compensation	428
Marinette-Green Bay Manufacturing Co.	281
Marion, Ill., public building	741
Marion, Ky., public building	552
Marion, S. C., public building	373
Marion & Rye Valley Railway, freight rates	603
Marion County, W. Va., r. United States	668
Maritime Canal Company of Nicaragua	352
report, 1916	352
Maritime law, actions for death on high seas	45, 507
Maritime Provinces, Canada, commerce	709
Mariveles Harbor, chart	167
Market-gardening:	
development, etc., of truck crops	478, 487, 700
frames, in truck growing	268
potato as truck crop	704
renting truck farms, N. J.	152, 161
Market-trains, service, possibilities	568, 576, 700
Marketing Commission, National, <i>see</i> National Marketing Commission.	
Marketing Division, to establish in any State	576
Marketing of farm produce:	
butter, creamery	479, 488
butter, in the South	208, 213
cotton, Imperial Valley	637, 643
cotton, North Carolina, market conditions	637, 643
distribution of food supplies—	
hearings	713, 715, 771
proposals	641
report	716
how Hawaii helps farmers	6, 16
live stock and meats	5, 211, 213
live stock in the South	696, 702
muskmelons, 1915	257, 267
National Chamber of Agriculture, hearing	421
publications, for sale	435
sale by telephone, D. C., hearings	410, 501
South Carolina's bureau of marketing	450
strawberries, 1915	637, 643
sweet potatoes	704
woodlot products, article by Mattoon and Barrows	7, 14
woodlot products, article by Wolfe	6, 14
<i>see also</i> Markets and Rural Organization Office.	
Markets:	
boots and shoes, Cuba	694, 709
boots and shoes, Porto Rico	694, 709
construction materials and machinery, Cuba	755, 767
farm implements and machinery—	
Argentina	208, 224
Brazil	755, 767
Chile and Peru	755, 767
fruit, South America	694, 709
hardware, American—	
Argentina, Uruguay, and Paraguay	208, 225
Australia	225
Chile and Bolivia	208, 225
far Eastern	569, 581
France, Algeria, and Morocco	569, 581
Germany, Netherlands, and Scandinavia	569, 581
Peru	208, 225
lumber, South America	7, 19
machinery and machine tools, Peru, Bolivia, and Chile	87, 99
public and private, Panama Canal	619
Markets and Rural Organization Office	14, 93, 162, 216, 267, 319, 397, 488, 576, 643, 702, 762
appropriations, 1918, hearings	408
corn, acidity determinations	398
corn, table for converting weights, etc.	319
marketing live stock and meats	213
report, 1916	319
service and regulatory announcements—	
1916	162, 216, 267, 319, 397
1917	188, 576, 643
storage houses for apples	762
wheat—	
American wheats	705
humpback wheat	398
Montana-grown wheat	763
Markets document	762
Markham, H. H., appointment	510, 586
Markley, George E., & Co., oranges	537
Markneukirchen agency, Germany, commerce	19
Marksmanship qualifications	66,
135, 239, 290, 363, 452, 543, 616, 672	
Markwardt, Lorraine J., reinstatement	678
Marlatt, C. L.:	
bedbug	215
cockroaches	702
house ants, kinds and methods of control	13
insecticides, preparation and use	216
Marnoch, Gabriel W., r. United States, etc.	64
Marquis wheat, <i>see</i> Wheat.	
Marreco, Barbara Freire, <i>see</i> Freire-Marreco, Barbara.	
Marriage:	
District of Columbia, intermarriage of whites and negroes, hearings	588
statistics, to collect, etc.	329
Mars (planet), new elements	733
Marseille, France, commerce	168
Marsh, C. Dwight:	
cicuta, water hemlock	701
larkspur, or poison weed	217
larkspur, poisoning of live stock	162
lupines as poisonous plants	319
poisons and poisoning	160
spewing sickness of sheep	214
Marsh, Hadleigh:	
cicuta, water hemlock	701
larkspur, or poison weed	217
larkspur, poisoning of live stock	162
lupines as poisonous plants	319
Marshall, F. R.:	
Karakul sheep	12
wool clip	574, 700
Marshall, H. Snowden, charges against	32, 111
Marshall, R. B.:	
primary traverse—	
District of Columbia, 1913-15	183
Illinois, 1913-15	126
Indiana, 1913-15	183
Iowa, 1913-15	183
Kansas, 1913-15	183
Louisiana, 1913-15	126
Maryland, 1913-15	183
Michigan, 1913-15	183
Minnesota, 1913-15	126
Mississippi, 1913-15	126
Missouri, 1913-15	183
Nebraska, 1913-15	183
North Dakota, 1913-15	126
Oklahoma, 1913-15	183
South Dakota, 1913-15	126
Wisconsin, 1913-15	126
spirit leveling—	
Arkansas, 1896-1915	53
Georgia, 1896-1914	126
Mississippi, 1901-15	183
New Mexico, 1902-15	126
North Carolina, 1896-1914	183
South Dakota, 1896-1915	183
Texas, 1896-1915	230
triangulation—	
California, 1913-15	53
Colorado, 1913-15	183
Idaho, 1913-15	183
Montana, 1913-15	183
Nevada, 1913-15	183
Utah, 1913-15	183
Wyoming, 1913-15	183
triangulation and primary traverse	
Arkansas, 1913-15	532
Kentucky, 1913-15	183
Maine, 1913-15	183
New Jersey, 1913-15	126
New York State, 1913-15	126
Oregon, 1913-15	183
Pennsylvania, 1913-15	126
Tennessee, 1913-15	183
Texas, 1913-15	183
Vermont, 1913-15	183
Virginia, 1913-15	183
Washington State, 1913-15	183
West Virginia, 1913-15	183
Marshall, Thomas R., inaugural address	591

Page	Page
Marshals:	Masterson, William W., Urban, British South Africa..... 169
for Maine..... 120, 171	Mastery of self..... 37
for Michigan, salaries..... 507	Mastodons, <i>Comphotherium elegans</i> 799
for South Carolina, western district..... 111, 171	Matanska Valley:
regulations as to alien enemies..... 666, 727	map of coal field..... 8, 55
salaries..... 539	problems confronting settlers..... 491
Marshfield, Oreg., park..... 33, 103	reserving lands in coal field..... 796
Marsica, earthquakes..... 72	upper, Lower Jurassic flora..... 370
Martin, Howard H.:	Material, inspection under cognizance of Construction and Repair Bur., etc..... 672
circumzenithal arc with black band..... 322	Materials, Testing, American Society for, <i>see</i> American Society for Testing Materials.
meteor of June 28, 1916, over northeastern Texas..... 96, 164	Maternity, <i>see</i> Mothers.
Martin, J. G., Durango cotton..... 643	Mather, Stephen T., development of national parks..... 319
Martin, Jeremiah C., claim..... 433	Mathews, E. B., Tolchester folio, Md..... 660
Martin, John L., Washington Steel and Ordnance Co. v..... 189	Mathews, O. R., gumbo soils of Belle Fourche reclamation project..... 268
Martin, Josiah H., claim..... 50	Mathews, Orion, relief..... 46
Martin, Mrs. Mary E., claim..... 430	Mathewson, W. E., food-coloring substances..... 487
Martin, Mrs. Mary L., claim..... 133	Matlack, A. J., Idaho, census of manufactures, 1911..... 766
Martin, Thomas S.:	Matson, George C.:
paper presented by—	Catahoula sandstone..... 125
uniform land registration act..... 421	Pliocene Citronelle formation of Gulf Coastal Plain..... 183
reports made by—	Matter, constitution of..... 73
Appropriations Com..... 176, 301, 652, 716	Mathewtown, Inagua Island, commerce..... 325
Conference Com..... 712	Mattoon, Wilbur R., woodlot products..... 14
District of Columbia Com..... 118	Matullath, Hugo, patent appeal..... 353
Martin, William H., Bordeaux mixture..... 315	Maumee River, examination..... 557
Martin, William J., appointment..... 621	Mauo River, chart..... 404
Martin, Tenn., public building..... 552	Mauritius, commerce..... 325
Martine, James E.:	Maus, L. Merwin:
report made by—	retirement, etc., hearing..... 524
Post Offices and Post Roads Com..... 47	retirement, etc., report..... 524
Martinique, commerce..... 272	Maxin automatic machine gun, <i>see</i> Machine-guns.
Martins Ferry, Ohio, public building..... 552	Maxon, E. T.:
Martinsburg, W. Va., topographic sheet..... 51	Laurens County, Ga..... 219
Martley, F. C., tuberculosis, treatment with von Ruck's vaccine..... 37	Schoharie County, N. Y..... 763
Martz, Levi L., claim..... 340	Smith County, Tex..... 490
Marvell, George R., naval districts..... 453	Maxon, Minnie T., claim..... 342
Marvin, Charles F.:	Maxon, William R.:
atmosphere in relation to aeronautics..... 238	<i>Asplenium andrewsii</i> 245
hydrometeors..... 579, 645	tropical American ferns..... 245, 624
least squares..... 401	Maxonia, new genus of tropical American ferns..... 196
weather forecasting, introductory note..... 97	Maxwell, W. J., relief..... 38, 101
Mary Catherine, Sister, <i>see</i> Gately, Margaret A.	May, Henry:
Maryland:	bridge..... 110, 172, 178
13th census reports..... 166	bridge, hearings..... 110
fish-cultural station..... 424	May, Cape, coast pilot from Narragansett Bay..... 710
<i>Gomphus parvidens</i> 799	Mayer, Richard, Company, cotton..... 725
grains, fall-sown..... 177, 489	Mayers, Mrs. Mary C., relief..... 518
mail contracts..... 293, 294, 457	Mays, James H.:
manganese mines..... 659	reports made by—
post route map..... 458	Public Lands Com..... 35, 418
primary traverse, 1913-15..... 183	Mazatlan, Mexico, commerce..... 99
quarantine requirements for ports south of southern, alfalfa..... 319	Mdewakanton Indians, <i>see</i> Santee Indians.
Tolchester folio, geologic atlas..... 660	Mead, George H., United States v..... 668
Maryland Casualty Company v. United States..... 50, 180, 228, 288, 627	Meal, <i>see</i> Flour—Vegetable-ivory meal.
Maryville, Tenn., public building..... 626	Meals, <i>see</i> Diet—Food.
Masbate, chart..... 103	Means, C. M., electrical equipment, coal mines..... 440
Mash, Jackson J., relief of heirs of..... 47	Means, Philip A., Chippewa settlements..... 461
Mason, Charles, v. United States..... 288, 668, 729	Mearns, Edgar A., titmouse..... 245
Mason, Mollie B., claim..... 339	Measles:
Masonry manual..... 801	prevalence, 1915..... 143, 200, 249
Massachusetts:	prevalence, 1916..... 681
anthrax among tannery workers..... 375	Measurement of silt-laden streams..... 277
chart..... 324	Measures, <i>see</i> Weights and measures.
clams..... 25	Meat:
cotton industries, male minors in..... 87, 141	canning instructions..... 96, 100, 645
dressmaking as trade..... 260, 289	changes in fresh beef during cold storage..... 480, 486
forestry laws..... 247	composition and cooking..... 95, 706
mail contracts..... 293, 294, 457, 795	digestibility of very young veal..... 11, 16
Newington moraine..... 597	economical use in home..... 161, 706
north Atlantic slope basins, 1914..... 230	freight rates..... 283, 445, 606, 786
post route map..... 458	fresh and cured, composition, chart..... 164
postal service..... 70	Government supplies, 1918..... 533, 683
surface waters..... 351, 438	growing beef cattle in corn belt States..... 12
v. United States..... 510	marketing..... 5, 213
Massachusetts Institute of Technology, aeroplanes in gusts..... 238	on farm..... 264, 700
Massel, J. A., machinery and machine tools, markets..... 99	production and consumption, etc..... 11
Mast, S. O., fishes, changes in shade, etc..... 493	products, exports..... 19, 99, 169, 225, 272, 325, 405, 581, 709, 767
Master Plumbers of United States, National Association of, <i>see</i> National Association of Master Plumbers of United States.	

	Page		Page
Meat inspection:		Mediterranean Sea:	
economic importance.....	6, 12	chart.....	674
Government supplies, 1918.....	553	lights.....	239
persons employed, etc., 1916.....	316	notices to mariners, 1916, summary.....	544
service of Department of Agriculture.....	568, 574, 700	pilot.....	239, 544, 733
Meat situation in United States.....	11, 12, 211, 213	Medwakanton Indians, <i>see</i> Santee Indians.....	
Mebius & Drescher Company, hops.....	604	Meeds Lumber Company, misrouting.....	445
Mechanic arts, Colleges of, <i>see</i> Agricultural colleges.		Meeker, Royal, conference on social insurance.....	450
Mechanical and Chemical Pulp Division of American Paper and Pulp Assoc.....	285	Megaolon, case of.....	672
Mechanics (persons):		Meggers, W. F., wave lengths in iron spectrum (3253A-6759A).....	100
civil service.....	270, 646, 707	Meibomia of section Nephromeria.....	245
in Navy, new rates.....	671	Meigs, Grace L.:	
Mechanicsburg, Ohio, topographic sheet.....	231	baby-week campaigns.....	614
Meckel's diverticulum, intussusception.....	66	maternal mortality.....	541
Medals, information relating to.....	466	Meinzer, Oscar E.:	
Medals of honor, report of I. C. C., 1916.....	357	artesian water for irrigation in Little Bitter-root Valley.....	277
Medawakanton Indians, <i>see</i> Santee Indians.		Big Smoky, Clayton, and Alkali Spring valleys.....	779
Media, Pa., public building.....	682	Melba, British schooner, claim.....	134
Mediation, <i>see</i> Arbitration.		Melbourne, Australia, commerce.....	99
Mediation and Conciliation Board.....	190, 451	Melhorn, K. C., marines in Santo Domingo.....	452
railway strikes and lockouts, to print.....	512	Melhus, I. E., Spongospora subterranea and Phoma tuberosa on Irish potato.....	213, 268
report on railroad labor arbitrations.....	190	Mell, C. D., true mahogany.....	488
Medicago falcata, <i>see</i> Alfalfa.		Mellinger, Walter S., <i>v.</i> United States.....	668
Medicago sativa, <i>see</i> Alfalfa.		Melon fly, quarantine notice.....	641
Medical and Surgical Supplies and Equipment Committee, <i>see</i> Standardization of Medical and Surgical Supplies and Equipment Committee.		Melons, <i>see</i> Muskmelons.	
Medical botany, American medicinal barks.....	157	Melrose Milling Company, grain.....	725
Medical bulletin, Naval, <i>see</i> Naval medical bulletin.		Melting points, refractory elements.....	226
Medical Corps, Army:		Melvin, A. D., lip-and-leg ulceration of sheep.....	574
appointment, information.....	202	Member banks, <i>see</i> Federal reserve member banks.	
lieutenants, promotion.....	772	Members, <i>see</i> House of Representatives—Senate— <i>also</i> names of Senators and Representatives.	
Medical Corps, National Guard, lieutenants, promotion.....	772	Memminger, Lucien:	
Medical Corps, Navy:		British India, commerce.....	647
information concerning.....	67, 191, 543, 616	Madras, India.....	272
officers, promotion.....	428	Memorial addresses, <i>see</i> Eulogies.	
Medical Department, Army.....	79, 202, 301, 379, 470, 746, 747, 805	Memorials:	
appropriation, 1917.....	79	in District of Columbia.....	561
index-catalogue of library of Surgeon General's Office.....	301	outside District of Columbia.....	558
manual—		Memphis, Tenn.:	
1916.....	79	bridge.....	171, 172
1916, changes.....	252, 747	circuit court of appeals.....	426
1916, corrected to Apr. 1917.....	805	Freight Bureau—	
military storekeepers.....	736	cotton-seed.....	281
report of surgeon general, 1916.....	379, 629	rails.....	284
report of surgeon general, 1916 (1915 incorrect), supplement.....	470, 483	Merchants Exchange.....	661
warehouse, rent.....	806	<i>v.</i> Chicago, Rock Island & Pacific Ry.....	603
Medical Department, Navy, manual, 1914, changes.....	543, 672	Men:	
Medical education, <i>see</i> Medicine.		engaged in military operations, insects affecting.....	153, 161
Medical Enlisted Reserve Corps, information.....	805	longevity.....	684
Medical inspection of school children, <i>see</i> Hygiene—Sanitation.		Mena, Ark., public building.....	464
Medical officers, <i>see</i> Surgeons.		Mendelism of short ears in sheep.....	91
Medical Preparedness, Committee of American Physicians for, <i>see</i> American Physicians for Medical Preparedness, Committee of.		Meningitis:	
Medical Reserve Corps, Navy, information.....	67	prevalence—	
Medicinal barks, American.....	157	1915.....	143, 200, 249
Medicine:		1916.....	684
Government supplies.....	683	current, 1917.....	742, 802
military-medical statistics, international, 1915.....	470	Men's garment trades of New York City.....	175
Navy as special field.....	135, 363, 616	Mental diseases, malingering in.....	191
publications relating to, cards.....	362	Mental examinations:	
report on medical education, 1916.....	531	of immigrants.....	742
Medicine and Surgery Bureau.....	66, 135, 191, 239, 363, 452, 543, 616, 672	of school children.....	143, 209, 249
report of surgeon general, 1916.....	363, 513	Mental hygiene, school as factor in.....	143, 209, 249
Medicines, <i>see</i> Drugs—Medicines, Proprietary.		Mental status of rural school children:	
Medicines, Proprietary:		New Castle County, Del.....	300, 554
manufacture for Army, Navy, etc., hearings, 775 trade in China.....	569, 581	Porter County, Ind.....	153, 200, 554
Mediterranean civilization, eastern.....	548, 622	Mercado, Charles E. de, <i>v.</i> United States.....	448
Mediterranean district, edible oils.....	156	Merced, Cal., topographic sheet.....	533
Mediterranean fruit fly, quarantine notice.....	641	Merchandise:	
Mediterranean region, lumber markets.....	481, 494	dishonest advertising, hearings.....	110, 413, 651

	Page
Merchandise—Continued.	
reappraisements—	
index, Jan.-June, 1916.....	141
index, July-Dec. 1916.....	552
weekly.....	75,
	141, 198, 247, 298, 372,
	464, 552, 626, 651, 740, 800
Merchant marine:	
arms, supplying merchant ships, appro-	
priation.....	672
arms, supplying merchant ships, re-	
ports.....	505, 590
creating—	
hearings.....	41
law.....	172
law, amendments, hearings.....	589
law, amendments, reports.....	509, 519
report.....	41
merchant vessel construction in American	
shipyards.....	798
ocean shipping.....	649
ocean shipping, to print.....	512
public documents.....	347
seamen's act, amendment, hearings.....	32
<i>see also</i> Safety at sea—Shipping— <i>also</i> Merchant	
Marine and Fisheries Com-	
mittee—Shipping Board.	
Merchant Marine and Fisheries Committee:	
hearings.....	32, 415, 509, 589
reports.....	32, 111, 331, 415, 509, 589, 714
Merchant vessels, <i>see</i> Merchant marine—Ship-	
ping—Ships—Steamboats.	
Merchants:	
retail, accounts.....	124, 181
retail, accounts, to print.....	175
Merchants & Manufacturers Assoc.	446
Merchants and Manufacturers Traffic Assoc. of	
Sacramento.	140, 233, 235
Merchants and Miners Transportation Com-	
pany:	
embargo.....	663
freight.....	282
Mercur, W. B., erosion of hilllands, terracing. ... 706	
Mercury:	
damping of waves.....	211, 226, 582
freezing point.....	212, 226, 582
Mercury, Bichlorid of:	
case of poisoning.....	672
Merica, Paul J.:	
brass, ductility and strength.....	273
brass, microstructure and initial stresses.....	405
manganese bronze.....	273
tinned sheet copper.....	648
Merida, Mexico, sanitary reports.	191
Meridian, Miss., fossiliferous deposits of Wilcox	
group.	779
Mermentau River:	
examination and survey.....	469
obstructions at mouth.....	78
Merriam, Hall & Company, trap car service	
charges.	611
Merrill, George P.:	
meteoric irons, Whitfield County, Ga.....	369
meteoric stones, from Lake Okechobee.....	369
meteoric stones, near Plainview, Tex.....	624
meteorite from Cookeville, Tenn.....	369
Merrill, Mrs. Ivy L., relief.	423, 496
Merrill, Jason L., hemp hurds.	217
Merrill, O. C.:	
electric power development in United	
States.....	93
opening up national forests by road build-	
ing.....	576, 700
Merrill, Paul W.:	
helium spectrum.....	768
wave lengths in iron spectrum (3233A-	
6750A).....	100
Merrill, Wis., public building.	142
Merrimack River, examination.	558
Mers el Kebir, Algeria, chart.	793
Mertie, J. B., jr., Ruby-Kuskokwim region. 125, 182	
Mesa County, Colo., apples.	575
Mesa Verde National Park, regulations, 1917. 722	
Mescalero Indians, Patterson & Franks v. 123, 540	
Mesker, George L., & Company, iron.	355, 605
Messages of President, <i>see</i> President of United	
States.	

	Page
Messengers:	
headquarters of territorial depts.....	747
House, appointment of additional page....	329
House, post office.....	173
Useless Executive Papers, Committee on	
Disposition of.....	329
Metabolic activity of small magnitude.	95, 159
Metal mines:	
accidents, 1915.....	534
accidents, State laws.....	534
rescue and recovery operations.....	232
Metallic metallurgical materials, sampling. 260, 279	
Metallic ores, <i>see</i> Ores.	
Metalliferous minerals:	
Indian reservations, hearings.....	425
Indian reservations, report.....	334
Metallurgical works, accidents, 1915.	279
Metallurgy:	
electric furnace.....	185
Mines Bureau publications.....	185, 440, 598
Metals:	
contributions to economic geology, 1916....	659
Government supplies, 1918.....	553
mining, accidents from explosives.....	55
mining, Mines Bureau publications.....	127,
	185, 186, 352, 440
production, 1914 and 1915.....	351
rarer, our mineral supplies.....	779
secondary, 1915.....	53
standard samples, information.....	758, 768
standard samples, issued.....	100, 710
tests of, 1915.....	686, 746
trades of Philadelphia.....	175
<i>see also</i> Precious metals— <i>also</i> names of	
metals.	
Metcalf, Wallace, relief.	509
Meteor Society, American. <i>see</i> American Meteor	
Society.	
Meteorites:	
Cookeville, Tenn.....	369
Lake Okechobee.....	369
Plainview, Tex., meteoric stones.....	624
Whitfield County, Ga., meteoric irons.....	369
Meteorological instruments, Government sup-	
plies, 1918.	553
Meteorological observers, Alaska, West Indies,	
etc., exempt from examination.	242
Meteorological summary, Monthly, <i>see</i> Monthly	
meteorological summary.	
Meteorology:	
in Colombia, national service.....	579
in District of Columbia, meteorological	
summary, 1916.....	579
interval curve.....	16
least squares.....	401
need for Pan American meteorological	
cooperation.....	16
observations of surface meteorological	
conditions on Coast Guard cutter Seneca	
322	
observations on board Coast Guard cutter	
Seneca.....	321, 322
oceanography, meteorological aspects... 96, 165	
symbols, meteorological.....	17, 96
tables, meteorological, 1915.....	401
weather code.....	96
<i>see also</i> Aerology— <i>also</i> Weather Bureau.	
Meteors:	
at Demopolis, Ala.....	96, 164
determination of meteor-orbits.....	680
in eastern Mississippi, May 7, 1916.....	164
in northeastern Texas, June 28, 1916....	96, 164
trains, observations.....	96, 164
Methane, absorption by coal.	757, 781
Methyl alcohol, from waste resinous woods. 314	
Metric standard.	546
Metrology, <i>see</i> Weights and measures.	
Metropolitan Life Insurance Company, causes of	
death by occupation.	695, 730
Metropolitan Police Department, <i>see</i> Police De-	
partment, D. C.	
Mexican peas, <i>see</i> Chick-peas.	
Mexican War, 1845-48, pensions.	47, 172
Mexico:	
cattle, tick-infested, admission.....	37
citizens of United States—	
relief, act.....	22
relief, estimate of appropriation.....	73

	Page		Page
Mexico—Continued.		Middleton, Jefferson—Continued.	
citizens of United States—continued.		pottery, 1915	53
relief, hearing	25	sand-lime brick	721
relief, report	25	Middleton, Philip, Grant County, Ind.	577
east coast, notices to mariners, 1916	453	Middletown, Conn., public building	741
exportation of arms and munitions to	414	Middletown, Ohio, public building	142
Ficus	738	Midland Bridge Company v. United States	274
grasses, in national herbarium	624	Midland Valley Railroad, gasoline	603
Lepidoptera	215	Midway Islands, light list, 1917	405
merchandise for exportation to, time for withdrawal from bonded warehouses	115, 172	Miffin, Fort, right of way	104, 121
Mexican question	296	Migratory birds:	
northeastern, quail imported from	265	protection—	
Pacific Coast, notices to mariners, 1916, summary	544	appropriations, 1917, hearing	37
pilot, east coast	453	convention with Great Britain	245,
pilot, Pacific Coast	544	462, 505, 516, 653	
proposed alliance with Germany	624	convention with Great Britain, hearing	505
Mexico, Gulf of:		regulations	92, 138
buoy list of Gulf Coast	169	Migratory workers, sanitation of camps	681
charts of Gulf Coast	167	Milch goats, information concerning	262
coast pilot	167	Mileage, Army field clerks	376
harbors, defense	685	Miles, Laban, John Kenny v.	728
islands, tick-infested cattle from	37	Miles, Philip B., alfalfa weevil	13
light list of Gulf Coast, 1917	405, 792	Milford Center, Ohio, topographic sheet	231
navigation, aids to, appropriation	97	Milohidae, north Pacific Ocean	799
steamship for Shipping Board Emergency Fleet Corporation, Gulf Coast	737	Military Academy, West Point	202
Meyer, Frank N., China, fruitful field for plant exploration	14	appropriations—	
Meyer, George J., bridge	172, 178	1917	46, 104, 106, 556
Meyer, H. F., marketing creamery butter	488	1918, hearings	510
Meyer, H. H. B., child labor	289	1918, law	769
Meyer, Hugo, precipitation observations	765	1918, reports	510, 555, 556, 592, 654, 712
Meyer, William, Company, electric apparatus	281	buildings, hearing	510
Meyers, Mabel I., barkentine, <i>see</i> Mabel I. Meyers, barkentine.		cadets, appointment, etc., information	201
Meyers, William F., acts of Congress affecting District of Columbia, 64th Cong. 1st sess.	229	cadets, examinations	144
Miakka River, examination	803	civilian pay, increase	743
Miami, Fla.:		report, 1916	202, 629
public building	247	Military Affairs Committee, House:	
solar halo of Sept. 28, 1916	401	hearings	33, 174, 651, 714
Miami River, examination	557	hearings, index	407
Mica, 1915	182	reports	32, 33,
Michael, W. H., quinin and malaria	672	34, 112, 113, 174, 415, 416, 589, 651, 714, 772	
Mitchener, Ch. B., special report on diseases of horse	264, 486	views of minority	651
Michigan:		Military Affairs Committee, Senate:	
farming on cut-over lands	209, 216	chairman, letter from Sec. of War	685
fish-cultural station	124	hearings	46, 179, 523, 524, 592, 654, 717
inarshal for western district	507	minority report	654
milk, cost of producing	479, 488	reports	46, 47, 120, 121,
muck-land farms	209, 216	179, 334, 426, 427, 523, 524, 592, 654, 774, 775	
post route map	458	Military art and science:	
postal service	458	coast artillery war game	310, 381
primary traverse, 1913-15	153	coast artillery war game, correction	394
weather and temperature forecasts	97	maneuvers, field, regulations	252
Michigan, Lake:		monthly list of military information, etc.	80,
buoy list	648	146, 252, 303, 378, 556, 629, 744	
chart	470	studies in minor tactics, 1915	802
riparian rights—		<i>see also</i> Army— <i>also</i> other headings beginning Military.	
hearings	412	Military bounty lands, decisions	124, 349, 720
law	584	Military camps, <i>see</i> Camps—Military training camps— <i>also</i> names of camps.	
reports	506, 519	Military character	453
Michigan Agricultural Experiment Station, ginseng diseases	14	Military drafting, <i>see</i> Military service.	
Michigan Central Railroad:		Military education:	
automobiles	442	institutions giving, insignia	144
corn	443	universal training—	
disinfection	443	hearings	592, 654
lumber	356	letter from Secretary of War	685
Michigan Northern Power Company, St. Marys River	730	report	524
Michigan Paper Mills Traffic Assoc.	607	shall military training be given	715
Michigan Seating Company, furniture	130	<i>see also</i> Military art and science.	
Michipicoten Harbor, Ont., chart	745	Military engineering:	
Mickelwaite, C. B., Latah County, Idaho	644	engineer field manual	388, 468
Micrabacia, <i>see</i> Corals.		engineer field manual, addenda and errata	557
Microdon from nests of ants	245	Military establishment, <i>see</i> Army.	
Microorganisms, influence on corn silage	573, 574	Military hospitals, <i>see</i> names of hospitals.	
Middle West Coal Company, demurrage	354	Military law:	
Middlekauff, G. W., glass screens and tungsten lamps	100	courts-martial manual—	
Middleton, Jefferson:		1916	388, 470
clay and clay products	779	1917	745
clay-working industries, 1915	350	1917, changes	747
		laws of United States, 1915, with supplement including laws of 64th Cong. to Mar. 5, 1917	754, 805
		revision and codification	470
		revision and codification, progress	376
		Military maps, appropriation	744
		Military-medical statistics, international, 1915	470
		Military parks, <i>see</i> National parks and reserves.	
		Military policy, <i>see</i> Military art and science.	

	Page		Page
Military posts:		Milk—Continued.	
expenditures.....	555, 685	care, and use in home.....	314, 317, 701
libraries, newspapers, etc., 1918.....	686	chemical testing of.....	691, 701
repairs of buildings at Gulf forts.....	686	cost of producing.....	479, 488
stocks of quartermaster's supplies.....	79	ewes', fat content, etc.....	395
Military Prison, Fort Leavenworth, Kans., <i>see</i>		freight rates.....	664, 726
Disciplinary barracks.....		pasteurization, present status.....	92
Military railways.....	6, 78	pasteurized, cooling by forced air.....	208, 214
Military reservations:		pasteurizing in bottles, etc.....	158
channels giving access to.....	42	standards, commission on, 3d report.....	555, 742
in Nevada, agricultural lands.....	35, 104	supplies, typhoid fever.....	375, 467
in New Mexico.....	460	use as food.....	220
<i>see also</i> National parks and reserves— <i>also</i>		venders, sanitary regulations, Panama	
names of reservations or forts.....		City, etc.....	516
Military schools, <i>see</i> Military education.		<i>see also</i> Cream.....	
Military service:		Milk fever, treatment.....	92
of Great Britain, acts, 1916.....	652	Milk plants, manufacture of cottage cheese.....	760
of United States.....		Milking-machines, influence on labor require-	
conscription and volunteer bills, hear-		ments.....	258, 266
ings.....	651, 714, 717	Millard, Charles D., United States v.....	419
conscription and volunteer bills, law.....	711	Miller, B. L., Tolchester folio, Md.....	660
conscription and volunteer bills, re-		Miller, Dalton G., shale land.....	643
ports.....	651, 654, 712	Miller, E. A.:	
conscription and volunteer bills, views		teachers' use of farmers' bulletins—	
of minority.....	651, 654	431, peanut.....	164
desert-land entrants, protection.....	772	642, tomato growing.....	578
disbursements incident to draft.....	803	729, corn culture, Southwestern States.....	321
eligibles, preference in civil service.....	492	755, birds.....	577
homestead entrymen.....	35,	767, horse raising.....	706
49, 105, 122, 655, 772		779, courses, sound, how to select.....	706
Wassermann test, advisability.....	672	808, how to select foods.....	644
Military societies, insignia.....	144	tomatoes.....	96
Military storekeepers, civil service rules.....	295, 736	Miller, Edwin C., water requirement of corn	
Military supplies, French army, supply organi-		and sorghums.....	11
zation.....	806	Miller, Eric R., total radiation received on hori-	
<i>see also</i> Army supplies—Munitions.		zontal surface at Madison, Wis.....	16
Military surgery, <i>see</i> Surgery.		Miller, G. H.:	
Military telegraph, <i>see</i> Telegraph.		cost of producing apples—	
Military telephone, <i>see</i> Telephone.		Colorado, western.....	575
Military topographic surveys, appropriation....	744	Hood River Valley.....	575
Military training camps:		Wenatchee Valley.....	397
for reserve officers, etc.....	743	Miller, Gerrit S., jr.:	
Plattsburg, N. Y., topographic sheet.....	750	mammals, bones.....	369
Militia:		monkey, teeth of, Cuba.....	369
arming, etc., appropriation, 1918.....	467	Nymphæa.....	245
civil service eligibility of National Guard		Miller, Hattie M., promotion.....	368
or Reserve.....	295	Miller, Ray B., claim.....	335
data relative to National Guard of Arizona.		Miller, Thomas W.:	
New Mexico, and Texas.....	376	reports made by—	
draft into military service of United States.....	24	Accounts Com.....	502, 587
enlisted men, recruitment and discharge....	379	Claims Com. 25, 26, 329, 409, 410, 502, 503, 504	
extracts from journals and debates of Fed-		views of minority—	
eral Convention, etc.....	516	Accounts Com.....	25
families of men of National Guard.....	34, 376, 380	Miller & Lux, Incorporated, cattle.....	351
Georgia, encampment expenses.....	509, 523	Miller Brothers, cattle.....	535
Government employees, discharge from		Miller-Jackson Grain Company, demurrage.....	602
National Guard.....	136	Millersburg, Ohio, public building.....	740
in Federal service, National Guard.....	7, 46	Millet, George D., claim.....	433
information relative to National Guard (H.		Millet, John, claim.....	433
Res. 292).....	31	Millet:	
information relative to National Guard on		Chaetochloa italica.....	319
Mexican border (H. Res. 323)....	31, 144	digestibility.....	638, 645
medical officers of National Guard.....	802	foxtail, culture and cultivation.....	637, 643
mobilization, 1916.....	388, 470	millets.....	91
mobilization of National Guard, 1917.....	743	Millett, Louise L., claim.....	50
officers, appointment and promotion.....	379	Milliken, F. B.:	
owners of mining claims.....	418, 392	cottonwood borer.....	265
pay of National Guard.....	79	false chinch bug.....	215
preference, civil officers.....	492	Milliman, Curtis V., relief.....	524
public documents on, for sale.....	777	Mills, Anson, v. United States.....	668
recruits in National Guard, previous mili-		Mills, Borden H., relief.....	40, 102
tary experience.....	113, 376	Mills, John, Newport, R. I., rivers, etc., 1916....	559
regulations, National Guard Reserve.....	379	Mills, William W., contract lease.....	21
transportation to Mexican border.....	77	Millwork, Government supplies, 1918.....	553
<i>see also</i> Naval militia— <i>also</i> Militia Bureau.		Milner, R. D.:	
Militia Bureau.....	79, 146,	milk as food.....	220
202, 251, 302, 379, 470, 561, 630, 686, 746, 805		respiration calorimeter.....	95, 159
circulars.....	79, 146,	Milo.....	398
202, 251, 302, 379, 470, 561, 630, 686, 746, 805		Milwaukee, Wis.:	
circulars, 1916, index.....	630	Chamber of Commerce, switching charges.....	727
report, 1916.....	379, 629	rivers and harbors, 1916.....	558
Milk:		Milwaukee Bridge Company, relief.....	26
Agriculture Dept. publications on.....	92	Mimeograph, freight rates.....	61
and milk products, composition, chart.....	161	Minahan, John, relief.....	113, 524
application of refrigeration.....	90	Minden, Ia., public building.....	626
bacteria.....	261	Mindoro, chart.....	271
bacterial count, etc.....	87, 92		

	Page		Page
Mine accidents:		Mines and mining—Continued.	
coal mines—		in Alaska, mining industry, 1915.....	757, 781
1915.....	56	in Alaska, southeastern, developments.....	125, 182
1916.....	533	in Butte, Mont.....	175
monthly statement.....	56,	in Indian lands—	
128, 186, 232, 352, 440, 598, 661		coal and other minerals.....	333
electrical.....	185	leasing.....	780
explosives, coal mine.....	55	leasing, amendments.....	780
explosives, metal-mining.....	55	leasing of tribal lands.....	127
falls of rock or ore.....	55	in Indian reservations—	
falls of roof and coal.....	185	metalliferous minerals, hearings.....	425
metal-mine, 1915.....	534	metalliferous minerals, report.....	334
metal-mine, State laws.....	534	in Nevada, eastern, mining districts.....	154, 183
mine cars and locomotives.....	55	in Prince William Sound, Alaska.....	125, 182
Mines Bureau publications.....	55, 56, 127, 128, 185,	income tax, deductions to mining corpora-	
186, 232, 352, 440, 534, 598, 661, 722		tions, etc.....	627
safety work in mines.....	695, 722	laws, Mines Bureau publications.....	534, 722
Mine cars, accidents from.....	55	mine tunneling.....	186
Mine fires and how to fight them.....	56	Mines Bureau publications.....	55,
Mine gases:		56, 127, 128, 232, 661	
absorption and liberation by coal, bibliog-		publications, for sale.....	435
raphy.....	185	underground latrines.....	259, 279
absorption of methane, etc., by coal.....	757, 781	see also Coal mines and mining—(Gold mines	
coal mines.....	55	and mining—Mineral resources—	
explosions, prevention by miner.....	56	Precious metals—also Mines and	
Mines Bureau publications.....	661, 781	Mining Committee, House—Mines	
mixtures with air, inflammability.....	640, 661	and Mining Committee, Senate—	
Mine rescue work:		Mines Bureau, headings beginning	
oxygen mine rescue apparatus.....	638, 661	Mine, and names of minerals.	
rescue and recovery operations.....	209, 232	Mines and Mining Committee, House:	
Mineral fuels, see Fuel.		hearings.....	510, 714
Mineral lands:		reports.....	34, 416, 510, 714
in Spokane Reservation, leasing.....	55	Mines and Mining Committee, Senate:	
relief of militiamen who own mining claims.....	418	hearing.....	775
United States mining laws and regulations.....	55	reports.....	47, 592
Mineral oil, see Petroleum.		Mines Bureau.....	55, 127, 185, 232, 279, 352, 440, 533,
Mineral resources:		598, 661, 722, 781	
of Alaska, 1915.....	154, 182	appropriation, 1915.....	529
of Alaska, 1915, administrative report.....	125, 182	employees, list.....	533
of Chitina Valley, Alaska.....	125, 182	Pittsburgh—	
of Ruby-Kuskokwim region.....	125, 182	grounds.....	24, 34, 47
our mineral supplies—		laboratories.....	141
asbestos.....	658	publications.....	186, 279, 598, 722, 781
chromite.....	659	publications, for sale.....	435
manganese.....	659	publications on—	
platinum.....	659	accident statistics.....	56, 128, 186, 232, 279,
salt, bromine, and calcium chloride.....	659	352, 440, 533, 534, 598, 661, 722	
sand and gravel.....	659	coal mine accidents.....	56, 128, 186, 279
sulphur.....	660	coal mining.....	56, 128, 185, 279, 440, 722
talc and soapstone.....	660	coal technology.....	55
production, 1915.....	659	coal utilization.....	781
products, 1906-15.....	659	explosives.....	55, 56, 128, 185
useful minerals.....	572, 597	fuel technology.....	55, 185, 232, 279, 440
see also Mines and mining—also Mines and		lignite utilization.....	781
Mining Committee, House—Mines		metal mining.....	127, 185, 186, 352, 440
and Mining Committee, Senate—		metallurgy and metallurgical accidents, 185,	
Mines Bureau—also names of min-		440, 598	
erals.		mine accidents.....	55, 56, 127, 128, 185, 186,
Mineral technology, Mines Bureau publica-		232, 352, 440, 534, 661, 722	
tions.....	56, 127, 185, 186, 279, 440, 598, 781	mine gas.....	661, 781
Mineral technology series.....	56, 185, 598	mineral technology.....	56, 127, 185,
Mineral waters, 1915.....	277	186, 279, 440, 598, 781	
Mineralogy, see names of minerals.		mining.....	55, 56, 127, 128, 232, 661
Minerals, see Mineral resources—Mines and		mining laws.....	534, 722
mining—Ores—also Mines Bureau—		natural gas.....	661, 781
also names of minerals.		petroleum technology.....	127, 128,
Miners:		185, 186, 232, 352, 440, 441, 533, 598, 781	
consumption, Roentgen ray findings.....	570, 628	quarrying.....	534
first aid for.....	88, 127, 440, 598	report, 1916.....	352
same, Italian edition.....	232	Miniconjou Indians:	
same, Polish edition.....	440	Agard, Louis, v.....	539
same, Slovak edition.....	533	Douglas, George J., v.....	539
how miner can avoid diseases.....	127	Minidoka irrigation project, public notices.....	52,
zinc, in southwestern Missouri, consump-		276, 349, 658	
tion.....	570, 628	Mining Congress, American, see American Min-	
Miners circulars.....	55,	ing Congress.	
56, 88, 127, 185, 279, 440, 598		Mining corporations, sale of stock.....	287
see also Circolare dei minatori—Cyrkularz		Mining districts, houses for mining towns.....	128
górnicy—Majnerský cirkulár.		Mining laws and regulations, United States.....	55
Mines, Submarine:		Mining machinery, freight rates.....	284
description, warning, etc.....	673	Minneapolis, Minn., vocational education..	479, 541
regulations for mine planters, 1909, changes.	302	Minneapolis & St. Louis Railroad:	
Mines and mining:		litigation.....	356, 726
black damp.....	154, 185	railroad employees.....	356, 726
13th census reports, abstracts.....	17, 165, 166, 167	Minneapolis Civic and Commerce Association,	
decisions—		employment managers' conference,	
Jan.—Apr. 1916.....	186	1916.....	133
May—Aug. 1916.....	534	Minneapolis Manufacturing Co., excelsior.....	281
Sept.—Dec. 1916.....	722		

	Page
Minneapolis, Red Lake and Manitoba Ry., bridge.....	412, 519, 584
Minneapolis, St. Paul & Sault Ste. Marie Railway:	
employees, hours of service.....	234, 665
lumber.....	664, 785
paper.....	445
passenger rates.....	608
poles.....	665
refrigeration.....	62
switching charges.....	666
r. United States.....	234, 665
wheat.....	612
Minneapolis Traffic Association, grain.....	444
Minnesota:	
archives.....	623
Chippewa Indian lands, sale.....	513
drainage.....	35, 115, 172
farming on cut-over lands.....	209, 216
fish-cultural station.....	424
Hudson Bay basin and upper Mississippi river basin, 1915.....	721
Indians, unsurveyed islands.....	621
lands, title.....	613
map.....	660
post route map.....	458
postal service.....	458
primary traverse, 1913-15.....	126
Rice, Henry M., statue.....	406
St. Lawrence River basin, 1914.....	54
r. F. K. Lane and Clay Tallman.....	613
weather and temperature forecasting.....	97
Minnesota and Ontario Power Co., relief.....	40, 102
Minnesota Geological Survey, Cuyuna district, geology and iron ores.....	779
Minnesota national forest, sale of timber.....	278
Minnesota University:	
drinking fountains.....	742
infection of timothy by <i>Puccinia graminis</i>	160
Minor, Robert B., patent appeal.....	232
Mint Bureau.....	375, 466, 684, 742
deficiency appropriations, 1916.....	375
precious metals, 1915.....	375
report, 1916.....	375
Mints:	
Denver, contingent appropriation.....	742
New Orleans, appropriation.....	684
Philadelphia, appropriation.....	684
Philadelphia, deficiency appropriation.....	371
Misbranded articles, manufacture, etc.....	30
Miscarriage, <i>see</i> Abortion in animals.....	
Miscellaneous circular, Education Bureau.....	596
Miscellaneous Division, Office of Comr. of Internal Revenue, salary.....	554
Miscellaneous provisions, act to increase revenue, extract.....	199
Miscellaneous publications, Public Health Service.....	77, 153, 199, 200, 555
Miscellaneous series, Children's Bureau.....	481, 541, 614, 639, 670, 754, 789
Miscellaneous series, Foreign and Domestic Commerce Bur.....	152, 169, 208, 225, 258, 271, 311, 389, 404, 481, 494, 569, 581, 755, 767
Miscellaneous series, Labor Statistics Bureau.....	541, 730
Miscellaneous series, Manufactures Bureau.....	313
Miser, H. D., Eureka Springs-Harrison folio, Ark.-Mo.....	597
Misprison of treason.....	679
Misrouting:	
Alabama, Tennessee & Northern R. R.....	537
Acheson, Topeka & Santa Fe Ry.....	537
Chesapeake & Ohio Railway.....	786
Cranston, John A., Lumber Company.....	445
Great Northern Railway.....	188
Homer, R. B., Lumber Company.....	61
Illinois Central Railroad.....	606
Louisville & Nashville Railroad.....	607
McCoch, J. M., & Company.....	445
Meeds Lumber Company.....	445
New York, New Haven & Hartford R. R.....	607
Northern Lumber Company.....	284
Plainfield Grain Company.....	356
Robinson Clay Product Company.....	61
St. Louis & San Francisco Railroad.....	607
San Antonio & Aransas Pass Railway.....	607
Schlitz, Joseph, Brewing Company.....	445
Southern Railway.....	131, 537, 607

Misrouting—Continued.	
Tallulah Falls Railway.....	606
Transmississippi Grain Company.....	356
Mission Farm Company, payment.....	518
Mississippi:	
13th census reports.....	166
district judge.....	507
eastern, meteor of May 7, 1916.....	164
flood sufferers, relief of.....	105, 112
Indians, land and school facilities.....	351
lands to T. H. Crowder.....	513
manufactures, census of, 1914.....	708
map.....	438
post route map.....	458
primary traverse, 1913-15.....	126
Railroad Commission, cabbages.....	600
soil surveys—	
Cochona County.....	399
Greuada County.....	490
spirit leveling, 1901-15.....	183
Mississippi Centennial Exposition, <i>see</i> Gulfport, Mississippi Centennial Exposition, 1917-18.	
Mississippi Choctaw Indians, <i>see</i> Choctaw Indians.	
Mississippi County, Ark., Little River.....	23
Mississippi Delta, cotton boll-weevil control.....	7, 13
Mississippi River:	
basin, 1914.....	53
basin, 1915.....	597
bridges—	
Baton Rouge.....	23
Beltrami County, Minn. 412, 423, 498, 506, 584	
Bemidji, Minn.....	423, 519, 584, 651, 653, 711
Cass and Itasca counties, Minn.....	773
Memphis, Tenn.....	171, 172
Morrison County, Minn. 506, 519, 651, 653, 711	
New Orleans.....	31, 42, 104
floods—	
control, appropriations.....	630
control, hearings.....	42, 423
control, law.....	584
control, report.....	333
damages to riparian owners, hearings.....	42
Vicksburg district, 1916.....	17
impounding of water above Keokuk Dam, hearings.....	590
light list, 1916.....	100, 272
light list, 1917.....	405
near Deer River, Minn., examination.....	744
stages, 1915.....	301
States bordering, fish laws.....	404
upper, water supply, 1915.....	721
waterway from Lake Superior.....	145
Mississippi River Commission.....	301, 560
report, 1916.....	560
Missoula national forest, adding lands.....	115, 498
Missouri:	
alfalfa.....	319
earthquake of Apr. 1917.....	765
fish-cultural station.....	424
map.....	532
post route map.....	458
primary traverse, 1913-15.....	183
southwestern, consumption among zinc miners.....	570, 628
weather and temperature forecasting.....	97
Missouri Agricultural Experiment Station:	
Buchanan County soil survey.....	705
Dekalb County soil survey.....	163
Dunklin County soil survey.....	95
Newton County soil survey.....	577
Ripley County soil survey.....	490
Missouri, Kansas & Texas Railway:	
coal.....	535
freight rates.....	603
household goods.....	536
paper.....	786
petroleum.....	726
refrigerator-cars.....	609
Missouri, Oklahoma and Gulf Railway, F. M. Wilson r.....	359, 371, 448, 739
Missouri Pacific Railway:	
alfalfa meal.....	354
bottles.....	280
lumber.....	605
plaster.....	608
telegraphers.....	132
United States r.....	132

	Page		Page
Missouri River:		Monarch & Porter v. United States.....	275
basin, 1914.....	659	Moncre, Mrs. Olga S., reinstatement.....	138
bridges—		Monessen, Pa., public building.....	741
Kansas City, Mo.....	42, 104	Money:	
Sheridan and Richland counties, Mont.....	42, 104	circulation statement.....	76,
Williston, N. Dak.....	42, 104	143, 199, 249, 300, 375, 466, 554, 628, 684, 742, 801	
from Florence to Decatur, Nebr., examina-		from premiums, etc., from War Risk Insur-	
tion.....	744	ance Bureau.....	105
improvement, hearings.....	418	of national banking assoc., abstraction.....	614
Missouri River Bridge Company.....	42, 104	<i>see also</i> Paper money.	
Missouri River-Nebraska cases, freight rates.....	59	Money-orders:	
Missouri River Transportation Co.....	42, 104	Panama Canal Zone.....	104, 244
Missouri Valley Bridge and Iron Co.....	42, 104	post offices in United States, Bermuda,	
Missouria Indians v. United States.....	433, 613	British Guiana, British Honduras,	
Mitchell, Edward B., animal disease and our		Canada, Cuba, Newfoundland,	
food supply.....	12	Shanghai, etc.....	242
Mitchell, John J., Werner Horn v.....	448	Money Orders Division.....	242
Mitchell, Joseph F., relief.....	26	Mongolia, steamship:	
Mitchell, Joseph J., relief.....	524	casualties, hearings.....	775
Mitchell, William L., claim.....	340	casualties, report.....	775
Mitchell Brothers Company, E. J. Doyle v.....	668, 729	Monier, Theobald, v. United States, etc.....	189
Mitchell School quadrangle, Cal., topographic		Monkeys:	
sheet.....	231	pellagra, to transmit to.....	570, 628
Mites, on poultry.....	756, 761	teeth, found in Cuba.....	369
Mitylene agency, Greece, commerce.....	99	typhus fever, immunization.....	802
Mitzmain, M. Bruin:		Monocacy, U. S. S., sanitary notes.....	191
Anopheles, infectivity experiments.....	200, 249	Monongahela River, light list.....	169
Anopheline mosquitoes.....	684	Monopolies, food, to prevent.....	716
malaria, winter carrier, mosquito or man.....	466	<i>see also</i> Trusts.	
Mix, Lee W., relief.....	422	Monroe, Nathaniel, relief.....	34, 102
Mize, Ralph C., Tatoosh Island, Wash.,		Monroe, Fort, funds collected from nonmilitary	
winds.....	96, 165	residents.....	562
Mobile, Ala.:		Monroe County, Ohio, Berea oil sand.....	126
harbor, appropriations, hearing.....	591	Monrovia, Liberia, sanitary reports.....	191
harbor, examination and survey.....	469	Montague, Andrew J.:	
hurricane of July 5-6, 1916.....	164	reports made by—	
rivers and harbors, 1916.....	558	Interstate and Foreign Commerce Com.....	30,
Mobile Bay, channel, dredging.....	22	413, 771	
Mobile County, Ala., Spanish River.....	42, 105, 110	Montague Mailing Machinery Company, zinc.....	612
Mobilization camps, <i>see</i> Camps.		Montana:	
Mobilization of troops:		Albertella fauna.....	738
1916, militia and National Guard.....	388, 470	13th census reports.....	166
1917, American Ry. Assoc. and military		Fort Peck Reservation.....	513
authorities.....	743	gold, dredging.....	88, 127
1917, National Guard.....	743	gold, silver, copper, lead, and zinc, 1915.....	350
engineer training manual.....	745	grains for dry lands.....	151, 162
Mocasin, Mont., Judith Basin substation.....	207, 217	Huntley irrigation project, relief of entry-	
Models, Patent Office, removal and storage.....	778	men.....	180,
Modica, Leonard B., Colombia, commerce.....	272	417	
Modoc Indians, allotments, trust period.....	195	judges.....	414
Moffat, H., Company, cattle.....	280	lands—	
Moffit, Fred H., mineral resources of upper Chi-		for educational purposes.....	430
tina Valley, Alaska.....	125, 182	for ranger stations.....	677, 678
Moffitt, Earl L., Lancaster County, Pa.....	163	game preserve.....	678
Moffitt, Mrs. Martha A., relief.....	40, 102	sale to Great Northern Ry.....	332, 430, 584
Mogador, chart.....	291	Missouri River basin, 1914.....	659
Mohler, John R.:		north Pacific drainage basins, 1913.....	230, 659
foot-and-mouth disease.....	214	north Pacific drainage basins, 1914.....	438
lip-and-leg ulceration of sheep.....	574	oil and gas, possibilities.....	53
milk fever, treatment.....	92	post route map.....	458
rabies or hydrophobia.....	701	Public Health Department.....	277
special report on diseases of cattle.....	160	roads, public lands.....	48
special report on diseases of horse.....	264, 486	triangulation, 1913-15.....	183
tuberculin test of cattle.....	92	Two Medicine formation, Brachyceratops.....	532
tuberculosis of hogs.....	486	weather and temperature forecasting.....	97
Moisture, <i>see</i> Humidity—Soil moisture—Water.		wheat, characteristics, etc.....	753, 763
Molasses, freight rates.....	61, 445, 537, 607, 665, 786	Montana Agricultural Experiment Station,	
Moles, eastern United States.....	760	cereal experiments.....	207, 217
Moller, Fort, chart.....	493	Montana College of Agriculture and Mechanic	
Mollusks:		Arts.....	277
Californian land shells, Epiphragmophora		Monte Cristi, Dominican Republic, commerce.....	19
traskii.....	370	Monteith, John R., relief.....	422
Choctawhatchee marl.....	370	Monterey, Mexico, commerce.....	99
marine, bivalve.....	461	Monterey national forest, lands.....	243, 295
marine, west American.....	799	Montessori method and kindergarten.....	483, 531
of family Alectrionidae.....	461	Montevideo, Minn., public building.....	741
of genus Pisidium from Alaska.....	370	Montgomery, Frank, farming in bluegrass	
Western States, land shells from.....	370	region.....	488
Molybdenite, San Diego County, Cal.....	53, 659	Montgomery, Ala., rivers and harbors, 1916.....	558
Molybdenum:		Montgomery, Pa., bridge.....	31, 105, 117
ores and their concentration.....	312, 352	Montgomery Cotton Exchange, cotton.....	601
production, 1915.....	597	Montgomery County, Ala., Tallapoosa River.....	330,
Monad Engineering Co., Inc., v. United States.....	729	499, 520	
Monahan, A. C.:		Montgomery County, Ohio, tornadoes of Mar.	
agricultural and rural extension schools.....	596	1917.....	764
agricultural education, 1916.....	529	Montgomery County, Tenn., Cumberland	
rural education, 1916.....	531	River.....	412, 497, 518
rural school supervision.....	658	Monthly catalogue, public documents, <i>see</i> Gov-	
Wyoming, educational survey.....	437	ernment publications.	

	Page		Page
Monthly crop report.....	13.	Morgan Hill, Cal., ground water for irrigation.....	597
93, 161, 215, 265, 317, 396, 487, 575, 642, 701, 761		Morgan's Louisiana & Texas Railroad & Steamship Company:	
Monthly letter, Foreign and Domestic Commerce Bureau.....	19, 100, 169, 225, 272, 325, 405, 494, 581, 648, 710, 767	boxes.....	443
Monthly list of military information, etc.....	80,	freight rates.....	187
146, 232, 303, 378, 556, 629, 744		iron.....	131
Monthly meteorological summary.....	96.	lumber.....	61
164, 220, 269, 322, 401, 491, 645, 707		molasses.....	445
Monthly record of current educational publications, <i>see</i> Current educational publications.		staves.....	63
Monthly review, Labor Statistics Bureau.....	65.	switching charges.....	283
134, 190, 237, 289, 361, 450, 541, 615, 670, 729		Morin, John M.:	
index, etc., to v. 3.....	361	reports made by—	
index, etc., to v. 4.....	790	Military Affairs Com.....	509, 510
Monthly summary of foreign commerce.....	19,	Moritz, E. A., flow of water in wood-stave pipe.....	320
90, 224, 271, 325, 404, 494, 581, 647, 709, 767		Moro, Oreg., Eastern Oregon Dry-Farming Substation.....	567, 576
Monthly weather review.....	16.	Morocco:	
17, 96, 164, 220, 322, 401, 491, 579, 645, 764, 765		American hardware, markets.....	569, 581
index, etc., to v. 44, 1916.....	645	commerce.....	224
supplement.....	321, 491, 645, 707	west coast, chart.....	291
Monticello:		Morrell, Ark., bridge.....	22, 41
purchase of, hearings.....	114, 417, 429	Morris, Belle W., claim.....	431
Thomas Jefferson as architect.....	114, 429	Morris, Cathryn H., claim.....	434
Montrose County, Colo., apples.....	575	Morris, H. E., arsenical injury of fruit trees.....	485
Monuments:		Morris, William A., Pacific Coast Branch, Amer. Hist. Assoc.....	548, 623
in District of Columbia.....	561	Morris & Co., packing-house products.....	445
outside District of Columbia.....	558	Morrison, Donald, payment.....	522
Moon, John A.:		Morrison, George L., appointment.....	524
reports made by—		Morrison, Harold, Nearctic Hymenoptera.....	624
Conference Com.....	24, 587	Morrison, John G., jr., F. K. Lane, etc., <i>p.</i>	74
Post Office and Post Roads Com.....	417,	Morrison, Martin A.:	
511, 590		reports made by—	
Moon, John L., relief.....	102	Patents Com.....	113, 416
Moon, rising and setting, 1917 and 1918.....	545	Morrison, T. M.:	
Mooney, Charles N.:		Laurens County, Ga.....	219
Franklin County, Fla.....	218	New Castle County, Del.....	763
Gauga County, Ohio.....	15	Morrison County, Minn., Mississippi River.....	506,
Moore, Benjamin T., claim.....	49	519, 651, 653, 711	
Moore, Cary B., relief.....	26	Morrow, George H., reimbursement.....	26
Moore, Charles L., relief.....	177, 497	Morrow, John K., claim.....	340
Moore, Charles N., coefficient of correlation as measure of relationship.....	17, 96	Morrow, John M., claim.....	340
Moore, G. L., coal.....	725	Morrow, W. J., <i>p.</i> United States.....	447
Moore, H. F.:		Morrow, Ohio, topographic sheet.....	184
burbot.....	708	Morse, W. J.:	
preserving fish for domestic use.....	766	blackleg disease of potatoes.....	395
sablefish.....	581	cowpeas, <i>Vigna sinensis</i>	319
Moore, J. Hampton:		soy-beans—	
Coast and Geodetic Survey's part in development of commerce.....	223	for oil, cake, and other products.....	320
statement before Rivers and Harbors Com.....	418	in cotton belt.....	578
Moore, Jacob B., relief.....	29	Sofa max.....	320
Moore, James M., to compensate.....	409, 518	Mortality, <i>see</i> Vital statistics.	
Moore, John B.:		Mortar range board, description.....	310, 380
digest of international law, to print.....	512	Mortgages:	
peace problem.....	516	farm, amortization.....	86, 93
Moore, Lucas E., Stave Company:		farm, costs and sources.....	86, 93
demurrage.....	725	Federal farm loan act—	
switching charges.....	285	farm loan primer.....	248, 374, 627
Moore, Mae B., claim.....	49	law.....	22, 248, 553
Moore, Richard B., uranium, radium, and vanadium.....	56	law, with marginal notes and index.....	36
Moore, William, toxicity of benzene to insects.....	759	new mortgages for old.....	248, 553
Moorefield, Charles H.:		Mortlock, H. C., Washington County, Nebr.....	577
brick roads.....	94	Mosaic disease:	
earth, sand-clay, and gravel roads.....	577	in <i>Nicotiana viscosum</i> and tobacco.....	316, 319
Moores, Merrill:		tobacco, virus.....	11, 15
contested election cases in House, etc.....	587	Mosby, S. L., District of Columbia, meteorological summary, 1916.....	579
contested election cases in House, etc., to print.....	511	Moser, Charles K., Harbin, China.....	99, 272
Moose, protection, Alaska.....	92, 215	Moses, Ancient United Order of Sons and Daughters, Brethren and Sisters of, <i>see</i> Ancient United Order of Sons and Daughters, Brethren and Sisters of Moses.	
Mora River, profile surveys, 1915.....	438, 532	Moses agreement of July 7, 1883.....	44
Moran Bros. Co. <i>v.</i> United States.....	228, 729, 776	Mosher, F. H., suggestions for owners of wood-lots.....	702
Moray Firth, chart.....	292	Mosquito Coast, sanitary reports.....	191
Morbidity, <i>see</i> Diseases—Vital statistics.		Mosquitos:	
More, C. T., potatoes, handling, etc.....	267	Anopheles infectivity experiments.....	200, 249
Morehead, Jesse T., United States <i>v.</i>	288, 297, 613	Anopheline, distribution and infection.....	684
Morey, F. L., relation of septic mouth to arthritis.....	191, 239	cyanide gas for.....	143
Morgan, Henry H., Hamburg, Germany.....	19	flight of <i>Anopheles quadrimaculatus</i>	742, 802
Morgan, L. E., metabolic nitrogen.....	759	remedies and preventives.....	90, 93
Morgan, Lewis L.:		winter carrier of malaria organisms.....	390, 466
reports made by—		Moss, John, claim.....	340
Elections Committee, No. 3.....	410	Moss, Ralph W.:	
Morgan, William A.:		report made by—	
bridge.....	110, 172, 178	Mines and Mining Com.....	510
bridge, hearings.....	110	Moss, Thomas L., claim.....	340

	Page		Page
Mosses:		Muerman, J. C.:	
Panama.....	245	minimum school-term regulations.....	350
systematic investigations.....	245	rural education, 1916.....	531
systematic investigations, index.....	196	Mufflers, for aeronautic engines.....	615
<i>see also</i> Lichens.		Mukden, China, commerce.....	99
Mother-daughter canning clubs. <i>see</i> Canning clubs.		Mukuntuweap National Monument, improvement.....	52
Mothers, maternal mortality from childbirth..	481,	Mulched-basin system of citrus culture....	477,488
	541	Mules, for military service, specifications....	806
Mothers, National Congress of, <i>see</i> National Congress of Mothers.		Mulford, F. L.:	
Moths, Hypheninae.....	196	farm grounds.....	706
<i>see also</i> Codling-moths.		lawn soils and lawns.....	705
Motion Picture Board of Trade, New York City, address of President Wilson..	242	roses for home.....	218
Motion Picture Patents Co. v. United States..	359	Mullan, E. H.:	
Motion pictures:		mental examination of immigrants.....	742
copyrighted.....	65,	mental status of rural school children..	300,554
134, 190, 238, 290, 362, 450, 615, 730, 790		Muller, Mrs. Caroline N., relief.....	518
copyrighted, 1916, index.....	671	Mullins, Mrs. Nancy E., relief.....	510
Motor-boats:		Muney Creek Township, Pa., bridge....	31,105,117
Agriculture Dept., 1916.....	315	Munger, C. B., Wassermann survey.....	191
law, bill to amend.....	773	Munger, Thornton T.:	
Motor-cycles, freight rates.....	61	drought intensities.....	401
Motor trucks, <i>see</i> Automobiles.		western yellow pine.....	488
Motor vehicles, <i>see</i> Automobiles.		Munich, Germany:	
Motors:		commerce.....	168
aeroplane, inspectors.....	72	director of schools.....	90
permissible, list.....	55,	Municipal Court, D. C., removal.....	528
56, 128, 186, 232, 633, 598, 661		Municipal finance:	
Mottle-leaf:		statistics of cities, 1915.....	89,97
citrus culture, mulched-basin system..	477,488	statistics of cities, 1915, abstract.....	166
citrus leaves, composition.....	699,703	Municipal ownership:	
citrus trees.....	91,94	street-railroads, D. C., report.....	28
Mottled enamel of teeth.....	249,259,300	street-railroads, D. C., views of minority...	108
Motz, Frank H. von, <i>see</i> Von Motz, Frank H.		Municipalities, <i>see</i> Cities.	
Moultrie, Ga., public building.....	464	Munition factories:	
Mounds, Government publications.....	181	British, hours, fatigue, and health.....	670,695
Mount, <i>see</i> name of mountain.		British, welfare work.....	695,730
Mount Baker National Park, to establish....	418	inspection staffs.....	797
Mount Carmel, Ill., public building.....	373	Munitions:	
Mount Desert:		Arms, etc., Board to Investigate Govern-	
geology.....	781	ment Manufacture of, report.....	468
woods.....	781	destruction of war material, punishment..	651
Mount Hamilton, Cal., atmospheric refraction.	220	exportation to Mexico.....	414
Mount Lebanon district, Syrians, relief of....	44	Government contracts.....	514
Mount McKinley National Park:		manufacture, distilled spirits for.....	773
appropriation.....	595	manufacturers of—	
to establish.....	418,585	tax, extract from act.....	199
Mount Pleasant Fertilizer Company.....	58	tax, hearings.....	118
Mount Rainier National Park:		tax, law and regulations.....	299
general information, 1916.....	52	tax, regulations and rulings, 1916.....	554
general information, 1917.....	781	production of war materials, health.....	802
jurisdiction over lands.....	23	Munitions, etc., Board to Investigate Govern-	
regulations, 1917.....	722	ment Manufacture of, <i>see</i> Arms, etc., Board to Investigate Govern-	
Mount Union, Pa., railroad accident.....	786	ment Manufacture of.	
Mountain-artillery, <i>see</i> Artillery.		Munn, Mrs. Alice O., claim.....	433
Mountain Branch of National Home for Disabled Volunteer Soldiers, Johnson City, Tenn.....	542	Munn, Daniel W., claim.....	433
Mountain goats, protection, Alaska.....	92	Munro, Willis, gipsy moth, wood lots.....	642
Mountain guns:		Munroe, Charles E., payment, hearings.....	176
handbook of 2.95-inch mountain gun... 388,471		Munsey Trust Company, J. Fred Katzmaier r.	448
price list.....	302	Muntok Road, Banka Island, chart.....	454
Mountain sheep, Alaska, protection, regulation for.	215	Murdoch, Robert, land patents.....	430
Mountain States, public road mileage and revenues, 1914.....	696,705	Murfreesboro, Tenn., condemned cannon....	654
Mountains, <i>see</i> names of mountains.		Murine rodents, from Africa.....	244
Mounted Service School, Fort Riley.....	301,378	Murphy, George H., British South Africa....	224
regulations.....	301	Murphy, John J., express.....	663
report, 1916.....	378	Murphy, Louis S., forests of Porto Rico....	216
Mounitjoy, Edgar E.:		Murray, A. J., diseases of digestive organs of cattle.....	160
Congressional directory, 64th Cong. 2d sess.....	327,496	Murray, Gilbert J., appointment.....	678
Congressional directory, 65th Cong. 1st sess.	648	Murrays Ferry, Ga., bridge.....	22,41
Mouth, septic, relation to arthritis.....	191,239	Muscadine grape sirup.....	151,162
Movements of vessels, 1916.....	543	Muscicides:	
Moving pictures, <i>see</i> Motion pictures.		experimental studies.....	467
Mowry, H. H., day's work of farm implements, workmen, etc.....	161	sodium saheylate and formaldehyde... 300,375	
Mozambique Province, Portuguese East Africa.	99	Muscle creatin, effect of autolysis upon....	11,12
Muara Harbor, chart.....	454	Muscle sheets, topographic sheet.....	184
Muck-land farms, Indiana and Michigan....	209,216	Muscid flies, new genera and species.....	245
Mud-laden fluid in oil and gas wells, use....	212,232	Muscular energy, <i>see</i> Force and energy.	
Mud Lake administrative site, Executive order.	71	Museums, educational work, 1916.....	531
Mueller, E. F., wheatstone bridges.....	226,582	Mushrooms:	
		cultivation.....	217
		pests and how to control them.....	571,575
		Music:	
		compositions, copyrighted.....	65,
		190, 238, 290, 362, 450, 542, 615, 671, 790	
		compositions, copyrighted, 1916, index....	671

	Page		Page
Music—Continued.		National Advisory Committee for Aeronautics	134,
for the blind, supplementary list	670	238, 451, 615	
in the public schools	157	report, Mar.-June, 1915	238
<i>see also</i> names of instruments.		report, 1916	615
Muskegon, Mich., public building	142	National Archives Building:	
Muskingum River:		additional legislation	198, 462
contract lease of land and water power	21	construction	22
examination	557	National Association of Industrial Accident	
Muskmelons:		Boards and Commissions, see International Association of Industrial Accident Boards and Commissions.	
freight rates	445	National Association of Master Plumbers of	
marketing and distribution, 1915	257, 267	United States, United States <i>v.</i>	729
Mussels, Glochidia, copepod parasites	493	National Association of Ry. Comrs., address	333
Musselshell County, Mont., coal deposits	36	National bank notes, outstanding	75, 142, 199,
Mustard, freight rates	537	248, 299, 373, 465, 552, 627, 683, 741, 801	
Mutton, <i>see</i> Sheep.		National banking association, money, abstraction	614
Mutual inductance, <i>see</i> Inductance.		National banks:	
Mutual Wheel Company, logs	60	acting as insurance agents and brokers	552
Muzzles, freight rates	786	condition, abstract	75, 199, 373,
Mycotic lymphangitis, <i>see</i> Sporotrichosis.		465, 552, 683, 801	
Mycotic stomatitis of cattle	160	condition, abstract, correction	75
Myer, Sara B., syphilis	672	directors, duties and liabilities	741
Myers, David J., Punta Arenas, Chile	272	Federal reserve act amendments—	
Myers, Frank J., rotatoria of Los Angeles	624	II. R. 13391, law	172
Myers, Henry L.:		II. R. 13391, reports	106
reports made by—		Federal reserve act and amendments	154, 170
Military Affairs Com.	46, 47, 179, 427, 523	Federal Reserve Board opinions, rulings,	
Public Lands Com.	48, 49,	etc.	657
122, 179, 180, 429, 430, 526, 527, 593, 655		fiduciary powers	777
Myers, John J., <i>v.</i> United States	236	on State border lines, citizenship of directors	108
Myers, Mrs. Luetta J., claim	776	resources and liabilities, Sept. 2, 1915	373
Myers, M. S., Chungking, China	272	right to act as trustee of stocks and bonds	667
Myers, P. R.:		National Botanic Garden:	
Hessian fly, parasite of	799	plants for distribution, 1917	523
Hymenoptera, Wesmælia of Foerster	799	to increase area	45, 774
Myers, Thomas J., claim	50	National Chamber of Agriculture, to establish,	
Myers, William P., claim	776	hearing	421
Mystic River, preliminary examination	686	National colonization bill, hearings	32, 414
Mythology, Tsimshian	549	National Commercial Fixture Manufacturers	
Myton, Utah, land patent	23	Association, furniture	60
N. F., <i>see</i> National formulary.		National Conference of Commissioners on Uniform	
Nachglöhen, eastern afterglow	401	State Laws	421
Nacogdoches, Tex., public building	298, 741	National Conference on Weights and Measures	
Nanakuli, Hawaii, lands for military purposes	678	of United States, <i>see</i> Conference on Weights and Measures of United States.	
Nance, John T., to reimburse	48, 102	National Congress of Mothers, literature committee	52
Nangka Islands, chart	617	National Council of Education	157
Nanking, China, commerce	272	National Council of Primary Education	530
Nanticoke River, bridge	413, 423, 498	National defense:	
Nantucket Shoals whistling buoy, drift	364	act, amendments	654
Napanee Lumber & Manufacturing Co., staves	610	activities of Council of National Defense,	
Naphthalene, freight rates	607	etc.	655
Napoleon I, Emperor of the French:		appropriation, estimate	681
generalship, study	548, 549, 623	bonds to meet war expenditures—	
tendencies, etc., in Napoleonic studies	548, 623	law	649
Narcissus, bulbs, distribution, 1916	162	reports	649, 652, 653
Narcotics:		river and harbor improvements	685, 744
habit-forming drugs—		secrets, to prevent disclosure	507
laws, 1914-15	77	stimulating agriculture, etc.	712
narcotic content to be indicated	199	to conserve food and fuel, II. R. 4961	771
quantity of liquid preparations	248	to conserve food and fuel, S. 2263	716
Narkepta, U. S. S., collision with Henrietta, lighter	616	university organization for	658
Narragansett Bay:		War Department, appropriation	685
chart	168	what Coast and Geodetic Survey is doing toward preparedness	223
coast pilot to Cape May	710	<i>see also</i> Army—Navy.	
Nashua, Mont., topographic sheet	439	National Defense Council, see Council of National Defense.	
Nashville, Tenn.:		National Education Association:	
brass cannon	654	address of W. G. McAdoo	116
public building	141, 801	committee on social studies of commission on reorganization of secondary education	259, 276
river and harbors, 1916	558	State pension systems, teachers	350
Traffic Bureau	662	vocational secondary education	230
Nashville Abattoir, Hlide & Melting Association, cattle	57	National farm loan associations:	
Nashville, Chattanooga and St. Louis Railway:		how farmers may form	142, 627
coal	130	organization, management, etc.	142, 627
eggs	783	National flower for United States, hearings	589
financial relations, etc., hearings	131	National Foreign Trade Council:	
logs	60	ocean shipping	649
<i>v.</i> United States	236, 340	ocean shipping, to print	512
Nashville Lumbermen's Club:			
dunnage allowances	444		
lumber	61		
Nashville Tie Company	62		
Nassau County, Fla., St. Marys River	31, 105		
Natchitoches, La., public building	141		
Natenshon, L., & Company, hides	725		
National Academy of Sciences	671		
publications, for sale	181		
report, 1916	671		

	Page		Page
National forest manual, 1914, amendments.....	643	National Society for Promotion of Industrial Education:	
National Forest Reservation Commission.....	332	employment managers' conference, 1916 ...	133
report, 1916.....	332	vocational education survey of Minne-	
National forests, <i>see</i> Forest reserves.		apolis.....	541
National formulary.....	249, 466	National Society of Daughters of American	
chances.....	570, 628	Revolution.....	196
National Geographic Society Peruvian expedi-		address of Atlee Pomerene.....	591
tion.....	679	property.....	28, 104
National Guard, <i>see</i> Militia.		report, 1914-15.....	196
National Home for Disabled Volunteer Soldiers	66,	National Society of Record Associations, cattle	57
238, 362, 451, 542, 616, 730, 791		National Society United States Daughters of	
appropriations, 1917, deficiency.....	451, 542	1812:	
managers—		badge.....	416
appointment.....	510, 586	Smithsonian Institution, report.....	32
proceedings.....	66, 238, 616, 730, 791	Smithsonian Institution, veto.....	547
report, 1916.....	542, 616	National Soldiers' Home, <i>see</i> National Home	
membership, changes.....	542	for Disabled Volunteer Soldiers.	
Mountain Branch at Johnson City, Tenn....	542	National Syrups Company, glucose.....	604
report of Inspector General's Dept., 1916....	470	National Training School for Boys, D. C.....	360
typewriters, 1916.....	362	report, 1916.....	360
National Implement & Vehicle Association of		National Training School for Girls, D. C.....	360
United States.....	602	report, 1916.....	360
National Kindergarten Association.....	531	National weather and crop bulletin.....	17,
National Lead Company v. United States.....	729	96, 164, 269, 322, 401, 492, 579, 645, 707, 765	
National League of Commission Merchants of		Natron Soda Company v. United States.....	123
United States, demurrage.....	354	Natuna Islands, charts.....	192
National Lumber & Creosoting Company.....	446	Natural gas, <i>see</i> Gas, Natural.	
National Marketing Commission, to appoint,		Natural resources:	
hearing.....	421	Government publications on conservation.....	595
National monuments, <i>see</i> National parks and res-		mobilizing and conserving.....	678
erves— <i>also</i> names of monuments.		of public domain.....	418
National Museum.....	73, 139, 196, 244,	soil conservation.....	704
296, 369, 461, 549, 623, 680, 735, 799		water conservation, hearings.....	227, 423
amphibians and reptiles, Cuban.....	799	water conservation, hearings, correction....	262
earthworms of family Lumbricidae.....	549	Naturalization:	
fossil fishes.....	623	candidates for, work of public schools.....	541
fossil plants from Florissant lake beds.....	370	declarations of intention to become citizens.	29,
Hemiptera.....	245	104	
ladybirds.....	461	Government publications.....	347
mollusks, marine bivalve.....	461	laws and regulations, 1917.....	571, 615
National Parks Conference.....	441	Naturalization Bureau.....	65, 361, 541, 615, 790
paraphernalia of Korean sorceress.....	370	miscellaneous expenses, 1916.....	360
proceedings—		report, 1916.....	361
1916, v. 50.....	196	Naturalized citizens, <i>see</i> Citizens of United	
1916, v. 50, index, etc.....	73	States.	
1917, v. 51, index, etc.....	680	Nautical Almanac Office.....	545, 618, 733
publications—		publications on astronomy.....	181
1915-16.....	799	Nautical almanacs, <i>see</i> Almanacs, Nautical.	
cards for.....	238	Nautical signals, <i>see</i> Signals.	
for sale.....	181	Navajo country, geographic, etc., reconnais-	
sessile barnacles.....	139	sance.....	438
National Naval Volunteers:		Navajo Indians:	
naval appropriation act provisions.....	240	defendants in suits against—	
officers, oaths.....	428	Otero, Antonio J.....	729
National Observatory, <i>see</i> Naval Observatory.		Patterson & Franks.....	540
National Onion Association, United States v....	789	Probst & Kirchner.....	189
National Park Service.....	353, 441, 509, 661, 722, 781	lands in Arizona.....	735
appropriation, 1917.....	182	lands in New Mexico.....	460
appropriation, 1917, deficiency.....	436	Navajo Reservation, settlers, rights of.....	29, 104
report, 1916.....	353	Navajo Timber Co., to reimburse.....	409
to establish.....	49, 104, 106	Naval Academy, Annapolis.....	192, 365
National Parks, General Superintendent and		baker helpers, etc.....	620
Landscape Engineer of, <i>see</i> National		course, reducing to 3 years, hearing.....	592
Park Service.		examination papers.....	67, 732
National parks and reserves:		graduating class, address of Josephus Dan-	
appropriations, 1879-1918.....	781	iels.....	37
development, progress in.....	349	midshipmen, admission.....	732
expenditures, 1916.....	349	midshipmen, increase number.....	649, 652, 654
general information regarding national		professors, pay.....	791
monuments.....	781	register, 1916-17.....	365
Government publications.....	53	regulations.....	192
maps, price list.....	51	Naval Affairs Committee, House:	
stationing troops in.....	802	calendar.....	34, 113, 416, 589
<i>see also</i> Forest reserves— <i>also</i> names of parks.		hearings.....	226, 331, 548
National Parks Conference, program.....	441	minority report.....	510
National Pickle & Canning Company, pickles.	786	reports.....	34, 274, 416, 651, 652, 714
National Popular Government League:		Naval Affairs Committee, Senate:	
Adams County, Ohio.....	515	calendar.....	334, 654, 717
direct government in California.....	652	hearings.....	47, 428, 524, 592, 775
National Poultry, Butter and Egg Assoc., re-		reports.....	47, 427, 428, 524, 654, 655, 717, 775
frigeration.....	666	Naval art and science:	
National Red Cross, American, <i>see</i> American		lectures to civilian volunteers.....	391, 453
National Red Cross.		naval strategy.....	453
National reservations, <i>see</i> National parks and		naval tactics.....	453
reserves.		<i>see also</i> other headings beginning Naval.	
National resources, <i>see</i> Natural resources.			
National Silica Company, sand.....	609		

	Page
Naval Auxiliary Reserve:	
creating—	
hearings.....	41
law.....	172
law, amendments, hearings.....	589
law, amendments, reports.....	509, 519
report.....	41
enrollment.....	363
Naval Auxiliary Service, regulations, 1914	
changes.....	67, 792
Naval aviation observations.....	672
Naval base, <i>see</i> Hampton Roads.	
Naval Coast Defense Reserve:	
enrollment.....	361, 616
information.....	513
Naval Communication Service.....	136,
192, 240, 292, 365, 455	
radio electricians and operators.....	290
report of director of naval communica-	
tions.....	365, 543
<i>see also</i> Naval Radio Service.	
Naval digest, 1916.....	792
supplement.....	792
Naval districts.....	453
Naval education:	
universal training—	
hearings.....	592, 654
report.....	524
Naval emergency fund.....	542
Naval Flying Corps:	
instruction, etc., for Air Service of Navy.....	673
instruction, etc., for Air Service of Navy,	
addenda.....	67
Naval hospitals:	
emergency, appropriation.....	791
hospital at Las Animas.....	452
hospital at Portsmouth, N. H.....	191
procuring of sites and erection.....	671
Naval Intelligence Office.....	673
Naval medical bulletin.....	191, 452, 672
index to v. 10.....	191
Naval medical correspondence course.....	66
Naval militia:	
arming and equipping.....	66
California, cruises of U. S. S. Oregon.....	240
circular letters, Jan.-June, 1916.....	240
circular letters, July-Dec. 1916.....	545
comptroller of Treasury decisions, 1916.....	240
comptroller of Treasury decisions, July-	
Dec. 1916.....	545
cruises, 1916, reports.....	391, 456
naval appropriation act provisions.....	240
operations, 1916.....	543
register, 1917.....	545
Naval Militia Affairs Division.....	240, 365, 456, 545
report, 1916.....	365
Naval Militia Office, <i>see</i> Naval Militia Affairs	
Division.....	
Naval Observatory.....	68, 240, 365
contingent and miscellaneous expenses, 1916.....	363
publications.....	68, 240
publications on astronomy.....	181
report, 1916.....	365
Naval Operations Office.....	673
appropriation, 1917 and 1918.....	731
Naval Prisons, <i>see</i> Prisons.	
Naval Radio Service.....	68
<i>see also</i> Naval Communication Service.	
Naval Reserve (created by act of Mar. 3, 1915),	
to reestablish.....	428
<i>see also</i> Naval Reserve Force.	
Naval Reserve, Naval Reserve Force:	
enrollments.....	290, 673, 711, 717
officers, age limit.....	649, 652, 655
Naval Reserve, Volunteer, <i>see</i> Volunteer Naval	
Reserve.	
Naval Reserve Flying Corps, enrollments.....	453
Naval Reserve Force:	
circular letters and instructions.....	794
commanding officers, instructions.....	239
enrollments.....	290, 673, 711, 717
Fleet Naval Reserve, appropriation.....	649,
651, 654	
Fleet Naval Reserve, enrollments, etc.....	290
information relative to.....	732, 792
medical officers, information.....	673
Naval Auxiliary Reserve.....	363
Naval Coast Defense Reserve.....	364, 616

	Page
Naval Reserve Force—Continued.	
Naval Reserve, enrollments.....	290, 673, 714
Naval Reserve, officers, age limit.....	649, 652, 655
Naval Reserve Flying Corps.....	453
officers, oaths.....	428
Naval Reserve Office.....	794
Naval stations:	
applicants for employment, instructions.....	492,
579	
freight transportation.....	794
leave of absence.....	672
list.....	734
location.....	453
<i>see also</i> places where located.	
Naval Stations Commission, <i>see</i> Navy Yards	
and Naval Stations Commission.	
Naval supplies:	
proposed purchases.....	68, 136,
192, 240, 292, 365, 456,	
545, 618, 675, 731, 794	
specifications, index.....	68, 240, 456, 618
Steam Engineering Bureau, information.....	618
Naval training camps, recreation.....	791
Naval training cruise for civilians, lectures.....	391, 453
Naval training stations:	
recreation.....	791
station at Norfolk.....	452
station at San Francisco.....	191
Naval vessels, <i>see</i> War-ships.	
Naval Volunteers, National, <i>see</i> National	
Naval Volunteers.	
Naval warfare, <i>see</i> War.	
Navasota, Tex., public building.....	142
Navel oranges, <i>see</i> Oranges.	
Naves, foreign, statistics.....	421
Navigation:	
aids to—	
Gulf of Mexico, appropriation.....	97
to authorize, act.....	104
to authorize, hearings.....	423
to authorize, reports.....	106, 411
American practical navigator—	
1916.....	453
1916, corrections.....	673
1916, useful tables.....	240
1916, useful tables, corrections.....	673
books published and sold by Hydrographic	
Office.....	792
foreign, of United States, 1916.....	709
laws of United States, 1915, amendments.....	272
laws of United States and other countries,	
to print.....	512
line of position tables.....	291, 617
line of position tables, corrections.....	673
problems.....	454, 733
questions and answers 1.....	364
<i>see also</i> Safety at sea— <i>also</i> Navigation	
Bureau, Commerce Dept.—Navigation	
Bureau, Navy Dept.....	
Navigation Bureau, Commerce Dept.....	20,
109, 225, 272, 326, 405, 494, 582, 648	
able seamen on foreign vessels.....	221
lifeboat men.....	221
report, 1916.....	326
Navigation Bureau, Navy Dept.....	67, 135, 191,
239, 290, 363, 453, 543, 616, 673, 732, 792	
annual circular, 1916, addenda.....	67, 290
report, 1916.....	364, 543
Navy:	
absence of officers and men.....	791
accounts, classification, 1917.....	545
admirals, authorizing rank.....	730
appropriations—	
1883-1917.....	421
1916, deficiency, naval establish-	
ment.....	22, 451
1917, deficiency, naval establishment.....	451,
650, 671, 712, 713, 716, 769	
1917, digest.....	465
1917, hearings.....	226, 331
1917, law.....	104
1917, reports.....	31, 47, 106
1918, additional, naval establishment.....	362,
542, 671, 731	
1918, law.....	585
1918, minority report.....	510
1918, naval emergency fund.....	542
1918, reports.....	416, 524, 586

	Page
Navy—Continued.	
appropriations—continued.	
1918, revenue to meet, hearings.....	521
1918, revenue to meet, law.....	585
1918, revenue to meet, reports.....	420, 521
1918, revenue to meet, views of minority.....	420, 520, 521
aviation stations.....	772
chaplains, information.....	67
chief special mechanic and special mechanic.....	671
claims of persons not loyal in Civil War.....	120
coal and fuel.....	791
Coast Guard to operate as part of.....	677
Dental Corps, information concerning.....	67, 191
Dental Reserve Corps.....	67, 290
discharge, certificates.....	427
discharge, furloughs to enlisted men.....	731
disposition of effects of deceased persons in naval service.....	731
ear disease in the service.....	452
efficiency of personnel, to increase.....	274
enlistment—	
information for enlisted men.....	135
instruction, pay, and advancement.....	239
minority, extension.....	649, 651, 654
physical examination, article by C. H. Lowell.....	66
physical examination, circular for student officers.....	135
relief of enlisted men.....	731
ensigns.....	290
fleet operating base, Hampton Roads.....	673, 773, 791
forging.....	732
increase—	
appropriation.....	671
law.....	711
reports.....	652, 655, 712, 717
instructions, 1913, changes.....	451
instructions, 1913, extracts.....	66
laws, 64th Cong. 1st sess.....	290
liquors, sale of, regulation.....	731
medical work, special field for.....	135, 363, 616
new rating.....	791
officers—	
absence.....	791
District of Columbia.....	364
Hydrographic Office.....	649, 652, 654
leaves of absence.....	67, 135, 191, 239, 363, 616, 732
list.....	67, 135, 191, 239, 290, 364, 453, 544, 616
pensions.....	534
physical qualifications.....	290, 673
precedence.....	672
promotion.....	428, 731
public quarters.....	731
register, 1917.....	792
retired, on active duty, widows, etc., of.....	731
subsistence stores.....	451
to administer oaths.....	428
to drop from rolls, etc.....	731
urgent need of, hearing.....	592
pay—	
additional, beyond terms of enlistment.....	731
increase during the war.....	731
tables.....	68
paymasters, information.....	67
pensions—	
appropriations, 1917, deficiency.....	436
appropriations, 1918.....	436
information, 1917.....	662
petty officers, circular, 1916, addenda, etc.....	67
petty officers, circular, 1917.....	453
publications on, for sale.....	181
rank, ratings of pay, and allowances.....	363
rations, commutation price.....	775, 791
rations, increased.....	731
recreation, appropriation.....	791
regulations, 1913, changes.....	451, 731
regulations, 1913, extracts.....	66
retired list, officers, etc., on active duty, widows of.....	731
signal systems, synopsis.....	616
staff officers, examination.....	732
strength, authorized.....	239, 544
strength, authorized, increase.....	621
surgeons, information for.....	67
target practice.....	66

	Page
Navy—Continued.	
uniform regulations—	
1913, changes.....	66, 363, 543, 616, 638
1913, revised to Jan. 1917.....	638, 672, 791
vessels, ventilation.....	135
vice-admirals, authorizing rank.....	730
warrant officers, appointment as ensigns.....	732
yearbook, 1916 (1883-1917).....	421
<i>see also</i> Naval militia, and other headings—	
beginning Naval—Navies—Sailors—War-ships— <i>also</i> Navy Department, and names of war-ships.	
Navy Department.....	66, 134, 190, 239, 290, 362, 451, 542, 616, 671, 730, 791
additional quarters.....	731, 791
appropriations—	
1883-1917.....	421
1916, contract for materials.....	66
1916, deficiency, naval establishment.....	22, 451
1917, deficiency, naval establishment.....	451, 542, 650, 671, 712, 713, 716, 769
1917, hearings.....	226, 331
1917, naval service, digest.....	465
1917, naval service, law.....	104
1917, naval service, reports.....	34, 47, 106
1918, additional, naval establishment.....	362, 451, 542, 671, 731
1918, naval emergency fund.....	542
1918, Navy bill, law.....	585
1918, Navy bill, minority report.....	510
1918, Navy bill, reports.....	416, 524, 586
1918, revenue to meet, hearings.....	585
1918, revenue to meet, law.....	521
1918, revenue to meet, reports.....	420, 521
1918, revenue to meet, views of minority.....	420, 520, 521
branch printing office.....	451
building, erection, hearings.....	772
Civil War volunteer officers' retired list.....	33
Civil War volunteer officers' retired list, hearings.....	174
claims.....	550
Coast and Geodetic Survey, law.....	711
Coast and Geodetic Survey, reports.....	712, 717
contingent expenses, 1916.....	363
contracts, time of filing.....	555
documents received and distributed.....	363
general leasing bill, conference.....	430
labor-saving devices, 1916.....	363
lands, in Alaska.....	620
laws, 64th Cong. 1st sess.....	290
orders, general.....	134, 190, 191, 239, 363, 451, 616, 672, 731, 791
orders, general, 1913-16, index.....	191
reports, 1916.....	543
Secretary—	
address on mastery of self.....	37
Cape Cod Canal, purchase, hearing.....	773
Coast Guard.....	677
contract with P. G. Gerry.....	651, 654, 711
decisions, 1916, digest.....	792
drug, etc., manufacture, hearings.....	775
promotion of officers of Navy.....	731
Public Information Com.....	679
report, 1916.....	363, 543, 582
travel expenses, 1916.....	452
typewriters, 1916.....	363
vessels, etc., of lighthouse service.....	678
vessels, of Bureau of Fisheries.....	731
<i>see also</i> Naval Reserve Force.	
Navy Department, Auditor for, <i>see</i> Auditor for Navy Department.	
Navy Medical Corps, <i>see</i> Medical Corps, Navy.	
Navy Medical Department, <i>see</i> Medical Department, Navy.	
Navy register, 1917.....	792
Navy Yard Commission, <i>see</i> Navy Yards and Naval Stations Commission.	
Navy-yards:	
applicants for employment.....	492, 579, 646
employees, leaves of absence.....	80, 672
freight transportation.....	794
improvement, etc., appropriation.....	543
list.....	734
location.....	453
suspension of 8 hour law.....	621
Navy Yards and Naval Stations Commission.....	545
preliminary reports.....	545

	Page
<i>Neanurinae, see Collembola.</i>	
Nebeker, Aquila, relief.....	49, 418, 498
Nebraska:	
13th census reports.....	221
Kansas-Nebraska act.....	519, 623
Missouri River basin, 1914.....	659
post route map.....	458
postal service.....	70
primary traverse, 1913-15.....	183
public health administration.....	77, 143
Soil Survey, Polk County.....	763
Soil Survey, Washington County.....	575
weather and temperature forecasting.....	97
Winnebago and Omaha Indian lands.....	30, 109, 407
Nebraska, U. S. S., claim.....	776
Nebraska University:	
land patent, law.....	585
land patent, reports.....	513, 526, 527
Neches River, examination.....	629
Necrobacillosis, <i>see</i> Lip-and-leg ulceration.	
Needles, Cal., bridge.....	103, 110, 116
Needles and Oatman Bridge Company.....	103, 110, 116
Neely, M. M.:	
reports made by—	
Judiciary Com.....	414, 508
Neenah, Wis., public building.....	626
Negotiable instruments, disbursing officers' checks.....	198
Negroes:	
education, applied knowledge in.....	182
Government publications.....	347
in District of Columbia, hearings.....	588
Negros Island, chart.....	403
Nehalem River, chart.....	271
Neill, M. H., typhus fever, immunization.....	802
Nellis, J. C., lumber, lath, and shingles, 1915, etc.....	643
Nelson, A. C., Scheveningen agency, Netherlands.....	99
Nelson, E. W., statements before Foreign Affairs Com.....	505
Nelson, J. W., San Francisco Bay region.....	490
Nelson, John A., <i>v.</i> United States.....	613
Nelson, John M.:	
views of minority—	
Judiciary Com.....	414
views on charges against H. S. Marshall.....	32
Nelson, Knute:	
paper presented by—	
arbitration in Norway.....	420
reports made by—	
Commerce Com.....	117, 773
Nelson, L. A., sales of forest land, West Fork of Hood River.....	108
Nelson, Olaf, relief.....	40, 102
Nematode worms:	
butterfish, nematodes of.....	224
mammals, nematode parasites of.....	196
sugar-beet, control of nematode.....	390, 398
Nenana coal field, map.....	185
Nephromeria, Meibomia.....	245
Nervous system:	
of cattle, diseases.....	160
of horses, diseases.....	264
Nesbit, Charles F., report of supt. of insurance, D. C., 1915.....	275
Ness, Iver E., United States <i>v.</i>	189, 371, 669
Nests of ants, <i>Tipiter</i> (Microdon) from.....	245
Netherlands:	
American hardware, markets.....	569, 581
commerce.....	99
Neumann, Mary E., claim.....	336
Neutrality:	
correspondence with foreign govt. and acceptance of commission.....	510
diplomatic correspondence with belligerent Governments.....	140
laws relating to.....	516
problems when the world is at war.....	649
to punish interference with—	
H. R. 294, hearings.....	714
H. R. 294, law.....	769
H. R. 294, reports.....	654, 712, 770
S. 8148, hearing.....	589
S. 8148, report.....	508
Neutrality of United States during European War, 1914—, proclamations.....	195

	Page
Nevada:	
agricultural lands in abandoned military reservations.....	35, 104
dragon-flies.....	738
eastern, mining districts.....	154, 183
gold, silver, copper, lead, and zinc, 1915.....	437
Great Basin, 1913.....	53
manufactures, census of, 1914.....	647
post route map.....	458
postal service.....	367
Reese administrative site.....	459
roads, public lands for.....	48
Shoshone Indians, lands.....	797
Snake River, 1914.....	183
triangulation, 1913-15.....	183
New, Alexander, Francis M. Wilson <i>v.</i>	359, 371, 448, 739
New Albany, Ind., tornado of Mar. 1917.....	765
New Braunfels, Tex., public building.....	142
New Castle County, Del.:	
sanitary survey.....	300, 554
soil survey.....	757, 763
New England:	
public road mileage and revenues, 1914.....	392, 398
textiles.....	516
weather and temperature forecasts.....	97
wood lots, suggestions for owners.....	702
New England Casualty Company, revocation of authority.....	625
New England Equitable Insurance Company, revocation of authority.....	625
New England milk case.....	58
New England Steamship Company, I. C. C. case no. 6469.....	285, 288
New Guinea, charts.....	454
New Hampshire:	
13th census reports.....	221
forestry laws.....	761
mail contracts.....	293, 294, 457, 795
Newington moraine.....	597
post route map.....	458
postal service.....	735
New Ifaven, Conn., public building.....	198
New Jersey:	
coastal fisheries, 1915.....	99
fish-cultural station.....	424
Geological Survey, Camden County soil survey.....	644
Great Piece Meadows.....	654
intra-coastal waterway.....	743
judge.....	227
mail contracts.....	293, 795
post route map.....	459
southern, alfalfa.....	319
southwestern, systems of renting truck farms.....	152, 161
triangulation and primary traverse, 1913-15.....	126
New Jersey, U. S. S., Fore River Shipbuilding Company <i>v.</i>.....	188, 235, 539
New Jersey Dock and Bridge Building Company, Incorporated, <i>v.</i> United States.....	669
New Jersey, Indiana & Illinois Railroad, allowances to short lines.....	188
New London, Conn., rivers and harbors, 1916.....	558
New Mexico:	
archeological investigations.....	738
Atlantic and Pacific R. R., land grant.....	533
13th census reports.....	222
Colorado River basin, surveys.....	532, 721
15th Federal farm-land bank district.....	422
fish-cultural station.....	424
flora.....	245
gold, silver, copper, lead, and zinc, 1915.....	277
Gran Quivira national monument.....	460
lands—	
for military purposes.....	295, 460
for Navajo Indians.....	460
for target range.....	679
legal title.....	236, 359
Mississippi River basin, 1914.....	53
Mississippi River basin, 1915.....	597
National Guard.....	376
Navajo country.....	438
Paleozoic sections.....	779
plants.....	245
post route map.....	459
postal service.....	735

	Page		Page
New Mexico—Continued.		New York Harbor Supervisor	561
roads, public lands for.....	48	report, 1916.....	561
spirit leveling, 1902-15.....	126	New York Hay Exchange Assoc.	664
townsites.....	195	New York Milk Committee, 3d report of comm.	
tuberculous persons, interstate migration.....	122	on milk standards.....	555, 742
v. F. K. Lane and Clay Tallman.....	236, 359	New York, New Haven and Hartford Railroad:	
New Mexico range caterpillar and its con-		cotton.....	58
rol.	153, 161	iron.....	785
New Orleans, La.:		meat.....	786
abandoned customs stations, sale.....	463	misrouting.....	607
bridge.....	31, 42, 104	mustard.....	537
10th civil-service district.....	165	oysters.....	665
distances to cities and ports.....	250	steamship lines.....	285, 288
location with reference to other ports, map.....	251	v. United States.....	64, 236
mint, appropriation.....	684	New York, Philadelphia & Norfolk Railroad:	
navy yard.....	543	misrouting.....	445
plan.....	55	potatoes.....	131, 608
quarantine station, hearings.....	114	vegetables.....	63
rivers and harbors, 1916.....	558	New York Poultry and Pigeon Association,	
soil survey, to print.....	512	poultry exhibit of Agriculture	
switching charges.....	611	Dept.....	317
Treasury, Independent, additional guards.....	685	New York Railroad Club	153
weather and temperature forecasting dist.....	97	New York State:	
New Orleans & Northeastern Railroad:		canals, chart.....	201
fertilizers and manures.....	58	canals, near Cross Lake to Lyons, chart.....	202
lumber.....	444, 606	coastal fisheries, 1915.....	99
reconsignment.....	146	employment-certificate system.....	639, 670
New Orleans, Baton Rouge and Vicksburg Rail-		mail contracts.....	294, 457, 795
road, see New Orleans Pacific Rail-		north Atlantic slope basins, 1914.....	230
road.		post route map.....	459
New Orleans, Mobile & Chicago Railroad, cab-		postal service.....	458
ages.	600	St. Lawrence River basin, 1914.....	54
New Orleans Pacific Railroad, relief of settlers		triangulation and primary traverse, 1913-15.....	126
within limits of.....	49	western, day's work of farm implements,	
New River, reexamination	558	etc.....	154, 161
New River, Holston & Western Railroad,		New York State College of Agriculture, see	
staves.....	285	Cornell University.	
New South Wales, rainfall.	164	New York Sun, Panama Canal slides	116
New York, U. S. S., sanitary notes	452	New York Telephone Company	63
New York Agricultural Experiment Station,		New Zealand:	
ginseng diseases.....	14	commerce.....	647
New York Central Railroad:		copyright, order in council.....	671
asphalt.....	442	copyright, proclamation.....	547, 671
freight-cars.....	59	lights.....	239
freight rates.....	130, 355, 603, 663	Newark, N. J.:	
hay.....	664	canceling die for postmaster.....	106
passenger rates.....	445	poliomyelitis.....	375
roofing.....	357	public building.....	682
stone.....	234	public building, hearings.....	114
wagons.....	538	Newark, Ohio, public building	142, 741
New York City:		Newark Bay, preliminary examination	686
appraisers annual conference, 1915.....	198	Newbiggin Bay, chart	674
appraiser's warehouse.....	373	Newburgh, N. Y., public building	552
assay office, appropriations.....	684	Newburyport, Mass.:	
assav office, hearings.....	417	harbor, chart.....	98
building trades.....	175	public building.....	801
2d civil-service district.....	322	Newcastle, Australia, commerce	99
claims.....	27	Newcomer, E. J.:	
coast pilot to Key West, 1916.....	391, 403	dock false-worm.....	396
customs laboratories, conference of chiefs.....	373	pear leaf-worm.....	318
department stores.....	175	Newell, John T., v. United States	729
dock workers.....	175	Newell, William D., v. United States	729
Federal Reserve Bank, report, 1916.....	594	Newell, S. Dak., town site	122, 172
Health Dept., poliomyelitis.....	143	Newell Brothers v. United States	729
lands on Plumb Island.....	775	Newfoundland:	
mails, carrying by pneumatic tubes.....	366, 457	commerce.....	169
marine hospital.....	142	food regulation.....	773
men's garment trades.....	175	money-order post offices.....	242
mortality returns, 1914.....	802	notices to mariners, 1916.....	453
Motion Picture Board of Trade, address of		pilot.....	792
President Wilson.....	242	Newington moraine, Maine, New Hampshire,	
National Education Assoc.	116	and Massachusetts.....	597
navy yard, improvement, etc.....	543	Newlands, Francis G.:	
poliomyelitis.....	143	nomination of W. M. Daniels.....	421
poliomyelitis, status, report from C. H.		reports made by—	
Lavinder.....	200, 249, 300	Interstate Commerce Com.....	523, 717
pollution of boundary waters, conference.....	739	Library Com.....	227
post office.....	463	Newlands-Adamson Railroad Investigating	
Press Club, address to.....	70	Committee, see Interstate Commerce	
quarantine station.....	551	Joint Subcommittee.	
Railway Mail Service.....	620	Newlands-Broussard-Rainey river regulation	
rivers and harbors, 1916.....	558, 559	bill, hearings.....	109
steamer lines from Norfolk.....	188	Newlin, William H., claim	340
Treasury, Independent, additional guards.....	685	Newman, Sebe, to pay	588
New York Harbor:		Newport, Ky., claim	340
anchorage grounds.....	469	Newport, R. I.:	
buoy list.....	710	public building.....	247
chart.....	168	rivers and harbors, 1916.....	559
preliminary examination and survey.....	469	Newport Lumber Company, railroad ties	537

	Page		Page
Newport Mining Company	284	Noble, Theron A., flow of water in wood-stave pipe	320 126
Newport News, Va., tide calendars	67, 135, 240, 291, 364, 453, 544, 617, 673, 733, 792	Noble County, Ohio, Berea oil sand	548, 622
Newport News Shipbuilding and Dry Dock Company v. United States	180	Nobles, feudal, and church	590
Newport Sand Bank Company	446	Nogales, Ariz., public building	99
News-letter, Weekly, see Weekly news letter.		Nogales, Mexico, commerce	516
News-print paper industry	594, 757, 777	Nolen, John, home for every wage earner	793
Newspapers:		Nombre de Dios Harbor, Panama, chart	559
contributions to, copyrighted	65, 134, 190, 238, 290, 362, 450, 615, 730, 790	Nome Harbor, Alaska, examination	351
contributions to, copyrighted, 1916, index	671	Nonmarine Cretaceous invertebrates of San Juan basin	659
military post libraries, 1918	686	Nonmetals, contributions to economic geology, 1916	488
Newton, Edmund, beneficence of Lake Superior iron ores	277	Notstock agricultural and horticultural cooperative associations, organization	78
Newton, Roy L., cotton warehouses	762	Norfolk, Va.:	
Newton County, Mo., soil survey	572, 577	inland waterway to Beaufort Inlet	418
Newton Creek, examination	803	inland waterway to Beaufort Inlet, hearings	452
Newton Engineering Company, sand	338	naval training station, venereal diseases	543
Newtonian constant of gravitation as affected by temperature	322	navy yard, improvement, etc.	114
Ng Sam v. J. H. Wallis	669	public building, hearings	559
Niagara Falls, preservation, report, 1916	561	rivers and harbors, 1916	188
Niagara River:		steamer lines to Baltimore, New York, and Richmond	67, 135, 240, 291, 364, 453, 544, 617, 673, 733, 792
bridge	110, 172, 178	Norfolk and Western Railway, stock, Leary case	197, 448, 668
bridge, hearings	110	Norfolk Southern Railroad, logs	282
water, hearings	109, 174, 410, 521, 771	Normal schools, public and private, statistics, 1914-15	596
water, reports	329, 333, 407, 410, 411, 771	Norris, George W.:	
Niblack, A. P., policy	453	paper presented by—	
Niblack Anchorage, chart	18	Clark, James, Distilling Co.	550
Nicaragua:		reports made by—	
commerce	325	Public Lands Com.	49, 527
Nicaragua canal—		North (U. S.):	
convention	73, 246	canning club members, cold-pack method taught	754, 764
Government publications	276	county agricultural agents—	
Nicaragua, Maritime Canal Company of, see Maritime Canal Company of Nicaragua.		filing system, Northern States	400
Nicaragua canal:		work, 1915	269, 578
convention between United States and Nicaragua	73, 246	leguminous forage crops	491
Government publications	276	North America:	
Nicaria, German vessel	510	corals, Upper Cretaceous, of genus <i>Micrabacia</i>	125 196
Nice, Jacob, relief	518	crabs from eastern coast	87, 125
Nicholas, Mrs. Susan A., relief of heirs	518	floras, Lower Eocene, of southeastern part	87, 126
Nicholls, Samuel J.:		geology, 1915, bibliography	733
reports made by—		lights, except for United States	16
Military Affairs Com.	33	rainfall	270
Nicholson, Francis, injuries	629	tide tables, 1917	593
Nickel, production, 1915	438	North American Dredging Co. v. United States	33, 103
Nickel ore, San Diego County, Cal.	53, 659	North American Indians, see Indians.	
Nickerson, Frank S., claim	340	North Atlantic Ocean, see Atlantic Ocean.	
Nickles, John M., North American geology, 1915, bibliography	126 544	North Bend, Oreg., park	33, 103
Nicobar Islands, pilot	316, 319	North Borneo, British, see British North Borneo.	
Nicotiana viscosum, mosaic disease	213, 216	North Carolina:	
Nicotine, as insecticide, effects	263, 316	Agriculture Department—	
Nicotine-sulphate spray, wetting power and efficiency	217	Alleghany County soil survey	644
Nielsen, H. T.:		Davidson County soil survey	15
cowpeas	268	Wake County soil survey	219
soy beans	680	Wayne County soil survey	310, 318
Niessl, G. von, meteor-orbits in solar system	35, 122, 170	beekeeping	271
Night schools, see Continuation schools.		chart	637, 643
Nilsen, Sigurd, indemnity for detention of crew of Norwegian ship Ingrid	49, 106	cotton market conditions	424
Niobrara, Fort, land, payments	497, 506, 519	fish-cultural station	105, 112
Nippersink Lake, Fox River	497, 506, 519	flood sufferers, relief of	549
Nitrate Plants, Inter-Departmental Board on Location of, see Inter-Departmental Board on Location of Nitrate Plants.		Garmannia spongicola	483
Nitrates:		manufactures, census of, 1914	479, 488
effect of irrigation water and manure on	485, 574	milk, cost of producing	459
lands containing, Alaska, nonmineral entry	114	post route map	249, 259, 300
production, plants	460	sickness survey	183
see also Saltpeter, Chile.		spirit leveling, 1896-1914	613
Nitration of toluene	88, 128	North Carolina Agricultural Experiment Station and Extension Service, cotton market conditions	436
Nitrification:		North Dakota:	
humid and arid soils	213, 214	Board of Regents	166
semi-arid soils	316	13th census reports	22
Nitro Powder Company, explosives	784	district courts	23
Nitrogen:		exchange of lands	389, 436
in explosives, determination of	572, 598	higher educational institutions	490
metabolic, methods of estimation	699, 703	Lamoure County soil survey	459
soil, nutrition of citrus plants	370	post route map	458
Nobel peace prize, 1917	53	postal service	126
Noble, L. F., Granite Gorge, Ariz., Archean complex	53	primary traverse, 1913-15	126

	Page		Page
North Dakota—Continued.		Norton Bay Reservation, lands for Education	
roads, public lands	48	Bureau	460, 547
weather and temperature forecasting	97	Norvell, Freeman, claim	50
North Dakota Agricultural Experiment Station:		Norway:	
I jecky County soil survey	399	commerce	272
humpback wheat	387	compulsory arbitration	420
North Dakota Metal Culvert Company	58	indemnity	29, 680
North Island, aviation stations	772	navigation laws, to print	512
North Landing River, chart	324	notices to mariners, 1915-16, summary	617
North Natuna Islands, <i>see</i> Natuna Islands.		Parliament, Nobel peace prize, 1917	370
North Pacific Fruit Distributors, refrigerator-cars	62	pilot	617
North Pacific Ocean, <i>see</i> Pacific Ocean.		Norwich, Conn., slack water navigation to Worcester, Mass.	145
North Platte irrigation project, public notices	595	Not Afraid of Bear, Dakota Indian, relief	522
North Platte Reservation, preserve for native birds	195	Notarial services of consuls	295
North River, <i>see</i> Hudson River.		Notes, <i>see</i> Federal reserve bank notes—National bank notes.	
North sea:		Notes of general interest	5, 85, 151, 207, 257, 309, 387, 477, 567, 637, 693, 753
lights and time signals	673	Notice to mariners, <i>see</i> Mariners, Notice to.	
notices to mariners, 1915-16, summary	617	Notifiable diseases, <i>see</i> Contagious diseases.	
pilot, eastern shores	617	Notley, Carrie A., relief	504
Northampton & Bath Railroad, allowances to short lines	188	Nougaret, R. L., pear leaf-worm	318
Northern and Northwestern Lakes Survey	78, 145, 201, 251, 301, 369, 561, 745, 864	Nova Scotia:	
report, 1916	561	notices to mariners, 1916, summary	544
Northern Central Railroad:		pilot	544
gas-meters	444	Novocaine, pharmacological studies	570, 628
in United States	288	Nowitna River, Cosna-Nowitna region, Alaska	125, 182
Northern Cheyenne Indians, <i>see</i> Cheyenne Indians.		Noyes, Minn., port of entry	36, 104
Northern Cheyenne Reservation:		Nuakata Island, chart	454
cattle	348	Nunismatics, <i>see</i> Coins.	
self-support among Indians, expenditures, 1916	348	Nunn, Lucien L., litigation	189
Northern Great Plains Field Station, Mandan, N. Dak., exchange of lands	23	Nunn, Roscoe, stories of atmosphere	16
Northern Lumber Company, misrouting	284	Nurse Corps, Army, information concerning	79, 805
Northern Mercantile Company, fence-posts	536	Nursery practice on national forests	756, 762
Northern Pacific Railway:		Nursery stock, plant quarantine act	642
beans	782	Nurses:	
employees, hours of service	236	Civil War, sisters of charity, monument	46
excelsior	281	St. Elizabeths Hospital, D. C.	187
lands, settlers on	585	Nurses' Association, American, <i>see</i> American Nurses' Association.	
litigation—		Nusa Besar, west coast of, Lombok Strait, chart	675
Lane, Franklin K.	276	Nutrients, absorption, as affected by roots supplied	641, 764
United States	236	Nutrition:	
lumber	536	Agriculture Dept. publications	491, 578
refrigerator-cars	62	and nutritive value of food	9, 164, 491
region traversed	54	citrus plants, soil nitrogen	699, 703
roofing felt	609	iron in food	9
timothy	357	plant, mineral phosphates for	12
unsurveyed lands in Washington	332, 513	<i>see also</i> Diet—Food.	
Northern Potato Traffic Assoc., potatoes	665, 786	Nuts, and nut products, composition, chart	164
Northern States, <i>see</i> North (U. S.).		Nye, John A., Ceylon, commerce	272
Northgate, N. J. ak., port of entry	774	Nye County, Nev., Golden Arrow, Clifford, and Ellendale districts	230, 659
Northport, Wash., port of entry	23	Nymphaea, North American species	245
Northrop, John D.:		Oahu, Hawaii, fortification plants	79
asphalt, related bitumens, etc., 1915	53	Oak Hills, Colo., coal	130
natural gas, 1915	438	Oakdale Coal Company	443
petroleum, 1915	351	Oakes, John C.:	
Northrup, King & Company, onions	607	Louisville, Ky., rivers, etc., 1916	558
Northumberland County, Pa., West Branch of Susquehanna River	31, 105, 117	Philadelphia, Pa., rivers, etc., 1916	559
Northwest:		Oakey, P. Davis:	
apple-packing houses	762	report made by—	
birds of northwestern United States	208, 214	District of Columbia Com.	27
dust explosions and fires in grain separators	85, 92	Oakland, Cal., public building	372
Pacific—		Oakley, George & Son, Ltd., stone	787
apples, storage houses	753, 762	Oakley, R. A.:	
cereal production, Agric. Dept. pub.	576	commercial varieties of alfalfa	267
dry farming, Agric. Dept. pub.	576	cotton-seed distribution, 1917	488
Northwestern Consolidated Milling Company:		Grimm alfalfa	319
flour	282	Medicago falcata, yellow-flowered alfalfa	397
grain	282	tulip and narcissus bulbs, 1916	162
Northwestern Cooperage & Lumber Company	664	Oaths, Navy and Marine Corps officers, etc.	428
Northwestern Pacific Railroad, freight-cars	130	Oats:	
Norton, Mrs. Harriet E., claim	776	freight rates	62, 356
Norton, Henry E.:		growing the crop	217
relief, hearings	425, 522	sixty-day and Kherson oats	703
relief, report	521	smuts of	268
Norton, Marcus P., hand stamp patents	504	Obear-Nester Glass Company, bottles	280
Norton, Sequester R., claim	776	Oberfell, G. G.:	
Norton, Thomas H.:		black damp in mines	185
artificial dyestuffs, 1913-14	272	gasoline, condensation from natural gas	185
coal-tar derivatives, bibliography	272	gasoline, extraction from natural gas	598

	Page		Page
Obligations of United States, <i>see</i> Bonds of United States.		Ohio:	
O'Bresh, —, claims, hearings	45	alfalfa	319
O'Brian, John L., bridge	172, 178	forestry laws	318
Obscene objects, shipment	64	oil and gas fields, Geological Survey publications	126
Observatories, <i>see</i> names of observatories.		post route map	459
Ocala, Fla., canal	801	postal service	294
Ocequan, Va., workhouse, report, 1916	346	war employment work	790
Occupational diseases:		weather and temperature forecast	97
anthrax, article by J. B. Andrews	570, 614	Ohio Agricultural Experiment Station:	
anthrax, article by W. H. Rand	65, 133	Geauga County soil survey	15
cotton industries, Massachusetts	87, 144	Hamilton County soil survey	763
effect of gas-heated appliances upon air of workshops	570, 628	Ohio River:	
occupation and mortality	570, 628	charts, etc.	88, 145
studies in vocational diseases	570, 628	charts, etc., errata	250
Occupations:		examination at Uniontown, Ky	559
causes of death by	695, 730	light list	169
civil employment for ex-soldiers	144	locks and dams	378, 559
influence on health during adolescence	87, 114	Ohio State Bar Association, Sandusky, Ohio, address	116
Ocean:		Ohio Valley Flood Board, reports	557
avoiding collisions at sea	793	Ohnesorg, K., intoxication by detonation and explosion gases	191
currents and deep-sea explorations of Coast and Geodetic Survey	223	Oil, <i>see</i> Oils—Petroleum.	
estimating distances at sea	793	Oil cakes, northern Europe	393
tides, work of Coast and Geodetic Survey	223	Oil fields, <i>see</i> Petroleum.	
Ocean cables, <i>see</i> Cables, Submarine.		Oil lands, <i>see</i> Petroleum.	
Ocean mail, <i>see</i> Foreign Mails Division.		Oil of peppermint, <i>see</i> Peppermint oil.	
Ocean shipping	649	Oil shales, <i>see</i> Shales.	
to print	512	Oil wells, <i>see</i> Petroleum.	
Oceanography:		Oils:	
Atlantic Ocean explorations	695, 708	edible, Mediterranean district	156
instruments for oceanographical research	765	edible, northern Europe	89
meteorological aspects of	96, 155	for seacoast guns, etc.	568, 631
O'Connell, Daniel, relief	46	freight rates	607
Octa, Ohio, topographic sheet	278	Government supplies, 1917	68
Odd Fellows, Grand Lodge, D. C.	711	Government supplies, 1913	750
Odell, Ralph M.:		lubricating, testing	313, 326
cotton goods—		vegetable food oils, American	477, 487, 700
Bengal Presidency	494	<i>see also</i> Petroleum— <i>also</i> names of oils.	
Burma	767	Ointment trade in China	569, 581
Ceylon	169	Ojo Alamo formation, vertebrate faunas	351
Dutch East Indies	169	Okanogan irrigation project, public notice	658
Madras Presidency	258, 272	Okechoebe, Lake, meteoric stone	369
Odenwald, German vessel	797	Oklahoma:	
Odio, Benjamin, r. United States	448	Arapaho Indians	678
Odonata, <i>see</i> Dragon-flies.		13th census reports	166
O'Donnell, Ruth L., appointment	71	Cheyenne Indians	678
Oesting, Paul, v. United States	359	10th circuit, hearing	426
Office machines, Government supplies	553	Corporation Commission	283
Office organization and correspondence of Army	747	fish-cultural station	424
Officeholders, <i>see</i> Government officials and employees.		Five Civilized Tribes, report, 1916	650
Officers, <i>see</i> subhead officers under name of Department, bureau, etc.		Indian allotments	460
Officers of the watch, <i>see</i> Watch-officers.		Iowa and Sac and Fox Indians	138
Officers' Reserve Corps, Army:		lands in, title	288
medical officers	802	Legislature, power of Supreme Court	516
special regulations	743	Modoc Indians, trust period on allotments	195
training camps	743	Osage Indians, claims	425
<i>see also</i> headings beginning Engineer Officers—Ordnance Officers—Quartermaster Officers—Signal Officers.		Osage Indians, relief, hearings	592
Offices, <i>see</i> Government offices.		Ottawa Indians	678
Official bonds, <i>see</i> Bonds of officers, etc.		post route map	459
Official bulletin, Public Information Com.	737, 798	postal service	795
Official bulletin, Staff Corps, General	806	primary traverse, 1913-15	183
Official Congressional directory, <i>see</i> Congressional directory.		Seneca Indians	678
Official gazette	56, 128, 186, 233, 279, 353, 441, 534, 599, 661, 723, 782	Seminole, Cherokee Indian, statue	771
index	56, 128, 186, 233, 279, 353, 441, 534, 599, 661, 723, 782	United States officers, hearing	426
title-page, errata, etc.	56, 128, 186, 187, 279, 353, 441, 534, 661, 723	Wyandotte Indians	678
Official postal guide, <i>see</i> Postal guide.		Oklahoma City:	
Official publications, <i>see</i> Government publications.		address of R. L. Owen	591
Officials, <i>see</i> Government officials and employees.		circuit court of appeals, hearing	426
Ogdensburg, N. Y.:		Oklahoma Cottonseed Crushers' Association, cotton-seed meal	601
harbor, chart	301	Oklahoma Portland Cement Company	443
hearings on water pollution	624	Oklawaha River, improvement, hearings	418
O'Gorman, James A.:		Oksa, culture and uses	701
report made by—		Olalla Slough, nonnavigable	413, 585
Judiciary Com.	45	Old-age pensions:	
O'Hare, Daniel, Iowa, map	780	Government officials and employees, super-annuated, hearing	38
		hearings	411
		laws of Germany, France, and Australia	361
		Old Colony Trust Company, to pay trust officer of	176, 496
		Old Kasaan national monument	295
		Olean, N. Y., public building	682
		Oleomargarin:	
		artificially colored	540
		Government supplies	683
		report on margarin industry	89

	Page		Page
Oligocene beds of Flint River, invertebrate fauna.....	369	Orders, <i>see</i> Courts-martial—Fourth section order—Postal service—also names of Departments, bureaus, etc., issuing orders.	
Oliver, James H., placing \$100,000 to credit of.....	679	Ordinance:	
Oliver, William B.: minority report— Naval Affairs Com.....	510	appropriations, 1916, deficiency.....	201
Olivier, Charles P., American Meteor Society, 1914 and 1915.....	96, 164	appropriations, 1917.....	22, 79
Ollalla Slough, <i>see</i> Olalla Slough.		brass cannon to Lewisburg, Tenn.....	654
Olmey, Ill., public building.....	682	brass cannon to Nashville, Tenn.....	654
Olympia Harbor, Wash., examination.....	803	condemned cannon.....	34, 46, 172, 173
Omaha, Nebr.: Commercial Club.....	282	condemned cannon to Murfreesboro, Tenn.....	654
Grain Exchange, corn.....	130	cost of manufacture of guns, etc., by Government, 1916.....	380
Omaha, Fort: free-air data by means of sounding balloons, July, 1914.....	17	directions for using, etc., 1.457-inch subcaliber guns.....	805
sounding balloon ascensions, May, 1915.....	321	gunnery for field artillery officers.....	393
Omaha Alfalfa Milling Company.....	600	handbook of 3.8-inch gun matériel.....	638, 686
Omaha Indians: cemetery.....	44	merchant ships, supplying with arms, appropriation.....	672
lands, taxation.....	30, 109, 407	merchant ships, supplying with arms, reports.....	505, 590
suits filed in Court of Claims, hearings.....	506	oils, etc., for cleaning seacoast guns, etc.....	568, 631
<i>v.</i> Hiram Chase.....	197, 613	smokeless powder for cannon.....	478, 561
<i>v.</i> United States.....	340	<i>see also</i> Ordnance Bureau—Ordnance Department.	
O'Malley, Henry, distribution of fish and fish eggs, 1916.....	494	Ordnance and Fortification Board.....	379
Oman, J. W., report, 1916.....	561	report, 1916.....	379
Oman Bowling Green Stone Company.....	234	Ordnance Bureau.....	365
O'Mara, John L., relief.....	510	material, inspection of.....	672
Onagraceae, Hauyaeae and Gongylocarpeae.....	245	ordnance pamphlets, index.....	758
One thousand good books for children.....	52	report, 1916.....	365, 543
O'Neal, A. M., jr., Walker County, Ala.....	163	Ordnance Department.....	79, 146, 251, 302, 379, 470, 561, 631, 686, 746, 805
O'Neida Indians, allotments.....	797	appropriations, 1917, deficiency.....	470
Onions: culture.....	217, 704	appropriations, 1918.....	379, 380, 470
freight rates.....	607, 665	civil service regulations.....	146
seed and sets, home production.....	489	civilian employees, relief.....	470
use as food.....	569	commissioned personnel, increase.....	471
Onions, wild, <i>see</i> Garlic.		drafting force.....	381
Onosohatchee River, examination.....	744	drafting room regulations.....	251
Ontario Lake: buoy list.....	582	Ford truck.....	694, 746
chart.....	202	laws restricting work of War Dept. (H. doc. 1950).....	467
Ontonagon Harbor, Mich., chart.....	202	orders, general.....	302, 805
Opelika, Ala., public building.....	464	orders, general, 1916, index, etc.....	561
Opelousas, La., public building.....	626	pamphlets, index.....	631
Open and closed shop controversies: Los Angeles, Cal.....	226	pamphlets, index, correction.....	758
Stockton, Cal.....	226	report, 1916.....	380, 629
Open-hearth practice, temperature measurements.....	697, 710	supply and allowance tables.....	631
Operation and Maintenance Department of The Panama Canal, <i>see</i> Panama Canal (zone).		Ordnance Department of British army.....	747
Operations, surgical, <i>see</i> Surgery.		Ordnance Enlisted Reserve Corps, information.....	805
Ophthalmia in cattle.....	642	Ordnance Officers' Reserve Corps.....	746
Opinions, <i>see</i> Interstate Commerce Commission.		Ordnance pamphlet.....	631
Opium: production, etc., law.....	7, 76	correction.....	758
to prohibit importation and use.....	515	O'Rear, John D., Bolivia, commerce.....	647
Oppenheim, Baron Eugene F. E., <i>r.</i> United States.....	448	Oregon: 13th census reports.....	222
Oppenheimer, Herman H., United States <i>r.</i>	236	central, grains for dry lands.....	693, 703
Options and futures: cotton— appropriations, 1917.....	107	coast pilot, supplement.....	647
appropriations, 1917, hearings.....	333, 421	Columbia River basin, 1914.....	721
regulations and rulings, 1916.....	554	Crater Lake National Park, jurisdiction.....	48, 103
regulations of Secretary of Agriculture.....	94	fish-cultural station.....	424
regulations of Secretary of Treasury.....	199	fishing grounds, 1915.....	259, 271
Oran Harbor, Algeria, chart.....	793	gold, silver, copper, lead, and zinc, 1915.....	230
Orange, Tex., public building.....	741	Great Basin, 1913.....	53
Orange & Northwestern Railroad, molasses.....	607	lands— Oregon & California R. R.....	236, 613, 739
Orange Commercial Club, lumber.....	606	reclamation.....	418, 523, 585
Orange-oil, production of sweet-orange oil.....	309, 320	roads on public lands.....	48
Orange Rice Mill Company, molasses.....	607	Whitman national forest.....	244
Orangeburg County, S. C., quarantine.....	435	withdrawing for classification.....	295
Oranges: Bahia, navel orange.....	450, 489	manufactures, census of, 1914.....	708
effect of fertilizers on.....	395	north Pacific drainage basins, 1913.....	659
freight rates.....	284, 537	north Pacific drainage basins, 1914.....	721
waste, production of sweet-orange oil.....	309, 320	parks.....	49, 104
Orbits, inceptor, in solar system.....	680	post route maps.....	459
Orchards: aphids injurious to fruits.....	639, 642	projects— Harney and Silver Creek projects.....	129
apple, profitable management.....	319, 703	John Day project.....	129
bark beetles and pinhole borers.....	312, 318	Malheur and Owyhee projects.....	129
		Silver Lake project.....	129
		Warner Valley and White River projects.....	57
		Snake River, 1913.....	127
		Snake River, 1914.....	183
		triangulation and primary traverse, 1913-15.....	183
		western yellow pine.....	481, 488
		Oregon, U. S. S., cruises.....	240

	Page
Oregon and California Railroad:	
lands, classification.....	529
<i>v.</i> United States.....	236, 613, 739
Oregon national forest:	
to consolidate forest lands.....	108, 172
to consolidate forest lands, hearings.....	108, 116
Oregon Short Line Railroad:	
cattle.....	600
employees, hours of service.....	234
hair.....	604
litigation.....	234
policies.....	605
sale of lands to.....	527
telegraphers.....	234
Oregon-Washington Railroad & Navigation Company:	
apples.....	280
lumber.....	283, 606
mineograph.....	61
tanks.....	285
Ores:	
copper, lead, gold, and silver.....	440
deposits, enrichment.....	459, 779
flotation, answers to questions.....	757, 781
flotation, bibliography, Jan.-June, 1916.....	440
Mackay region, Idaho, deposits.....	779
mine accidents from falls of.....	55
production, 1914 and 1915.....	351
sampling in the West.....	154, 186
Organic matter, decomposing, effect on soils.....	699, 704
Organization in rural life.....	6, 14
Orient, <i>see</i> East.	
Orifices, submerged rectangular, flow through.....	641, 705
Orland irrigation project, notices.....	529, 595
Orlando, Fla., public building.....	142, 741
Ornithology, <i>see</i> Birds.	
Orfino coal field.....	126
Orstrand, C. E. Van, <i>see</i> Van Ostrand, C. E.	
Orthoclase-bearing soils, potash in.....	395
Orthoptera, Virginia, field notes.....	680
Orton, W. A.: potato-tuber diseases.....	489
sea island cotton.....	488
Osachila, <i>see</i> Crabs.	
Osage Indians:	
claims.....	330, 425
division of lands and funds.....	661
partition of lands patented to deceased member of tribe.....	728
relief, hearings.....	592
Osage orange waste.....	5, 93
Osage School, Okla., continuance.....	119, 330, 407
Osborne, John W., claim.....	335
Osceola and Little River road improvement dist.....	23
Osgood, Wilfred H., fur seals, etc., Pribilof Islands, 1914.....	493
O'Shaunessy, George F.: reports made by— Interstate and Foreign Commerce Com.....	110
Oshkosh Excelsior Manufacturing Company.....	281
Osteoporosis, <i>see</i> Bighead.	
Otero, Antonio J., <i>v.</i> United States, etc.....	720
Otero, Manuel R., <i>v.</i> United States, etc.....	720
Oto Indians <i>v.</i> United States.....	433, 613
Otoke, Kōkichi: rainbows, horizontal equations.....	765
rainbows, horizontal, etc., demonstration.....	579
O'Toole, Edward, United States <i>v.</i>	288, 371, 539
Ottawa Indians, trust period extended.....	678
Ottendorfer, Oswald, <i>v.</i> United States.....	236, 613
Otto M. Reiss, steamer, change of name.....	415, 424, 499
Ottoman Empire, <i>see</i> Turkey.	
Ottoman Turks, rise.....	548, 623
Our mineral supplies.....	658, 659, 660, 720, 721, 779
Overland route.....	231
Overman, Lee S.: reports made by— Appropriations Com.....	422
Conference Com.....	712, 770
Judiciary Com.....	120, 774
Rules Com.....	335
Overrocker, W. H., relief.....	525
Overstreet, Harry E., <i>v.</i> United States.....	228, 593
Ovitz, F. K.: coking of Illinois coals.....	781
combustion in fuel bed of hand-fired furnaces.....	279

	Page
Owatonna, Minn., First National Bank.....	178
Owen, Alfred P., claim.....	433
Owen, Robert L.: Federal courts, power to declare acts of Congress void.....	591
papers presented by— Adams County, Ohio, elections.....	515
campaign funds, State laws.....	362
State-wide initiative and referendum.....	652
reports made by Banking and Currency Com.....	517, 653
Conference Com.....	106, 770
Indian Affairs Com.....	44, 119, 425, 426, 522
Owera, steam yacht, contract for use.....	651, 654, 711
Owyhee irrigation project, irrigation and drainage.....	129
Ox muscle, hematinophyrin formation during autolysis.....	213, 214
Oxidation, progressive, of cold-storage butter.....	159, 160
Oxide, aluminum as, determination of.....	89, 100, 582
Oxygen, intravascular injection.....	672
Oxygen mine rescue apparatus.....	638, 661
Oyster Bay, chart.....	98
Oyster Growers & Dealers Assoc. of North America.....	665
Oysters: Apalachicola, Fla., natural beds.....	569, 581
artificial purification.....	77, 143
composition, chart.....	164
freight rates.....	665
interstate transportation.....	681
Pacific & Arctic Railway & Navigation Company, freight rates.....	784
Pacific cable, <i>see</i> Cables, Submarine.	
Pacific Coast: American occupation of.....	549, 622
buoy list.....	20, 767
charts— Cape Lookout to Grays Harbor.....	98, 403
San Diego to Bering Sea.....	324
San Francisco to Cape Flattery.....	18
coast pilot, California, Oreg., and Wash.....	647
defenses, hearing.....	592
forest trees of the Pacific slope.....	261
harbors, defense.....	685
labor laws, etc., in Pacific States.....	571, 614
light list, 1917.....	405
north— drainage basin, Columbia Rivers, etc., 1914.....	721
drainage basin, Snake River, 1913.....	127
drainage basin, Snake River, 1914.....	183
drainage basins, 1913.....	659
drainage basins, Washington, etc., 1913.....	230
drainage basins, Washington, etc., 1914.....	438
Pacific slope basins in California, 1913.....	351, 597
Pacific slope basins in California, 1914.....	659
plants, new species, etc.....	245
steamship for Shipping Board Emergency Fleet Corporation.....	737
tide tables, 1917.....	270
<i>see also</i> Pacific States— <i>also</i> names of States and countries on coast.	
Pacific Coast Branch, American Historical Association, proceedings, 1914.....	548, 623
Pacific Coast Casualty Co., authority.....	551
Pacific Coast Construction Company <i>v.</i> United States.....	228
Pacific Coast Steamship Company, claim.....	77
Pacific cod fisheries.....	209, 224
Pacific Creamery Company, petroleum.....	446
Pacific islands: lights.....	733
notices to mariners, 1916, summary.....	617
pilot.....	617
Pacific Islands and Porto Rico Committee: hearings.....	428
reports.....	47, 121
Pacific Lime & Gypsum Company, hair.....	604
Pacific Mail Steamship Company, hemp.....	604
Pacific Ocean: halibut fisheries, to protect, etc.....	227, 415
north— Foraminifera.....	799
great circle sailing chart.....	545
pilot charts.....	68, 136, 192, 240, 292, 364, 455, 545, 618, 674, 733, 793
salmon fisheries.....	755, 766

	Page		Page
Pacific Ocean—Continued.		Pan American Financial Conference:	
south—		appropriation	462
great circle sailing chart	455	transportation facilities	141
pilot charts	68, 240, 455, 674	Pan American meteorological cooperation, need	
Pacific Sea Products Company, land patent	138	for	16
Pacific States, public road mileage and revenues, 1914	696, 705	Pan American Scientific Congress:	
<i>see also</i> names of States.		acta final y su comentario	624
Pack-saddles, handbook of pack outfits and accessories	638, 656	commercial education	209, 229
Pack transportation, manual	568, 631	deficiency appropriation	550
Packard Motor Car Company, patent appeal	441	papers, gold mines and mining	88, 127
Packing, contracts, 1917	456	Women's Auxiliary Conference, report on	73
Packing boxes, Government supplies, 1918	553	same, Spanish edition	140
Packing-house products, freight rates	283, 445, 786	Pan American Union	69, 136, 193,
<i>see also</i> Meat.		241, 292, 365, 456, 545, 618, 675, 734, 794	
Packing-houses, apple-packing houses in the Northwest	762	bulletin	69, 136,
Padgett, Lemuel P.:		137, 193, 241, 292, 293, 365, 456,	
reports made by—		545, 546, 618, 619, 675, 734, 794	
Conference Com	106, 586, 712	index, Jan.-June, 1916	136
Naval Affairs Com	34, 416, 651, 652, 714	index, July-Dec. 1916	545
Paducah Board of Trade, lumber	664	indice da boletim, Janeiro-Junho, 1916	293
Page, Arthur C., claim	433	indice da boletim, Julho-Dezembro, 1916	618
Page, Charles, F. K. Lane and Bo Sweeney v.	529	indice de la boletim, Enero-Junio, 1916	136
Page, Francis M., claim	433	table des matieres, Janvier-Juin, 1915	69
Page, Hubert H., v. United States	228, 656	table des matieres, Juillet-Decembre, 1915	193
Page, Robert N.:		table des matieres, Janvier-Juin, 1916	193
reports made by—		public printing and binding, 1917	800
Appropriations Com	329	Pan Americanism:	
Callaway, Oscar, Special Com. to Report on, etc.	108	address of Bolivian minister at Lake Mohonk Conference	193
Conference Com	106, 173, 499, 500, 586	same, Spanish edition	137
Page & Brinton v. United States	228, 656	ties that bind the Americas	37
Page Company, trade mark for series of books	723	Panama:	
Pages, <i>see</i> Messengers.		annelids, polychaetons	549
Paine, John H., bird-lice	799	commerce	272
Paint:		markets for paper, paper products, etc.	694, 710
adulterated, etc., manufacture, etc.	178	mosses	245
for projectiles	694, 746	Panama-California Exposition, <i>see</i> San Diego, Panama-California International Exposition, 1916.	
for seacoast guns, etc.	568, 631	Panama Canal:	
Government supplies, 1918	553, 780	appropriation, 1918, hearings	502
testing	313, 326	colliers, naval	69, 193
Painters:		fortification, appropriation	80, 562
Government supplies for, 1918	553	Government publications	276
strike in San Francisco	226	protection—	
Palabras del ministro de Bolivia en la conferencia del Lago Mohonk	137	appropriation, estimate	743
Palao Islands, chart	291	regulation, protection, management, and neutrality	797
Palates of cattle, digestibility	11, 95	sailing directions, etc., 1916	457
Paleobotany, <i>see</i> Plants, Fossil.		seacoast defenses, fire-control	471
Paleozoic sections:		shipping interests, etc., rates for supplies	457
Arizona	52	slides—	
New Mexico	779	article by G. W. Goethals	366
Palisade national forest:		mechanics	53
administrative site	295	subterranean gases, cause of	116
merging	796	submarine base, appropriation	556, 685, 802
Palma Sola, Fla., examination	744	vessels—	
Palmer, Albert K. C., relief	409	docking in dry docks	241
Palmer, Andrew H.:		measurement of, hearings	713, 717
Lassen Peak	401	measurement of, reports	522, 653, 713
lightning and forest fires	764	tolls	676
Palmer, Mrs. Belle, claim	340	<i>see also</i> Interoceanic Canals Committee.	
Palmer, C. C.:		Panama Canal (zone)	69, 137, 193,
blood and body temperature of normal pigs	699	241, 293, 366, 456, 546, 619, 675, 734, 794	
morphology of normal pigs' blood	641, 699	divisions of government—	
Palmer, J.avid G., claim	340	Electrical Div., handbook for	457
Palmer, John F., v. F. K. Lane	658	Executive Dept	675
Palmer, Leigh C., v. United States	228, 359	Governor	366, 457, 676
Palmer, Luella A., kindergarten and first grade	531	Governor, report, 1916	366
Palmer, R. C., distillation of hardwoods	576	Governor, salary	769
Palmer, T. S., game laws, 1916	215	Health Dept	69, 137,
Palms, American, synoptical key	245	193, 293, 366, 457, 546, 619, 676, 734, 795	
<i>see also</i> False date palms—Silt palms.		Health Dept., monthly report	69, 137,
Palo Pinto County, Tex., oil and gas	126	193, 293, 366, 457, 546, 619, 676, 734, 795	
Paloma Roads and harbor, chart	455	Health Dept., report, 1916	366, 619
Paltstis, Victor H.:		Operation and Maintenance Dept	457
archivists, conference, 1914, proceedings	622, 623	Purchasing Dept	69, 137,
Public Archives Com	623	193, 241, 293, 366, 457, 546, 619, 676, 734, 795	
Pamphlet laws, <i>see</i> Laws.		Washington Office	137, 293, 676, 734
Pamphlets:		employees—	
copyrighted	65, 134,	conditions of employment	460
190, 238, 290, 362, 450, 615, 730, 790		in United States, regulations	734
copyrighted, 1916, index, etc.	671	injured, compensation	195
Pan American Aeronautic Exposition, 1st Weather Bureau exhibit	645	leave privileges	244
Pan American Commission Corporation:		manual of information concerning employment	137, 293
United States v.	449		
violation of antitrust laws	507		

Page

Page

Panama Canal (zone)—Continued.		
employees—continued.		
rules affecting health, sanitation, etc.	104	
use of quarters, fuel, etc.	71, 138	
exclusion of Chinese	517	
exclusion of undesirable persons	517	
high schools in Canal Zone, course of study, 1916	241	
houses in Canal Zone, destruction	188	
insane in Canal Zone	376	
labor-saving devices, 1916	377	
machines, adding, 1916	377	
markets, regulations	619	
money orders	104, 244	
motor vehicles	104, 295, 793	
national-defense secrets	507	
ordnance depot, appropriations, 1918	380, 471	
post route map	458	
postal guide, official, Canal Zone	675	
quarters for Army, etc., appropriations, 1918, estimate	687	
regulations, building, for Canal Zone	193	
reports of chief of engineers, Army, 1899-1912, index	559	
reports of Isthmian Canal Comms., 1899-1914, index	559	
typewriters, 1916	377	
vaccination	576	
Panama Canal record	193, 211, 293, 306, 456, 546, 619, 675, 734, 794	
<i>see also</i> Canal record.		
Panama City:		
building regulations	546	
dairies and milk vendors	546	
Maiambo fire claimants	521	
slaughter-houses, regulations	546	
Panama-Pacific International Exposition, <i>see</i> San Francisco, Panama-Pacific International Exposition, 1915.		
Panama Railroad Company	457, 676	
employees, leave privileges	244	
employees, use of quarters, fuel, etc.	71, 138	
report, 1917	676	
rules for conductors, etc., 1917	457	
Panay Island, chart	403	
Panicum, tropical North American species	624	
Panjang Strait, chart	192	
Panoramic camera in topographic surveying	659	
Panoramic sights, <i>see</i> Sights.		
Pantaitum Bay, chart	675	
Papago Indians:		
lands in Arizona	548	
<i>v. F. K. Lane and Clay Taliman</i>	276	
Paper:		
and paper articles, Government supplies	683	
book paper industry, preliminary report	777	
freight rates	62, 284, 445, 607, 786	
manufactures, census of 1914	766	
markets in Cuba and Panama	691, 710	
materials <i>f. r.</i> —		
Agriculture Dept. publications	217	
hemp hurds as paper-making material	211, 217	
paper from waste resinous wood	314	
prices—		
increase	420	
report on news print paper industry	594, 757, 777	
print—		
economies in use of	429	
for Government, mill	331	
rates of duty	157	
recovery, from waste paraffin paper	312, 326	
saving of waste paper material	19	
studies on paper pulps	482, 495	
transparency	697, 710	
paper mills, Government, for manufacture of print paper	331	
Paper money:		
deficiency appropriation, 1917	372	
outstanding	77, 144, 200, 250, 300, 376, 467, 555, 629, 685, 743, 802	
Papers, <i>see</i> names of departments, bureaus, etc., to which papers belong.		
Paprika, pepper, American-grown	394	
<i>see also</i> Red pepper.		
Papua, <i>see</i> New Guinea.		
Para, Brazil, commerce	169	
Paraffin:		
paraffine, tank car cases, nos. 340, 341	188, 189, 359	
recovery of paraffin from waste paraffin paper	312, 326	
Paraguay, American hardware, markets	208, 225	
Paralichthys, changes in shade, etc.	493	
Paralichthys albigitatus, adaptive shades and colors	709	
Paralysis, infantile, <i>see</i> Poliomyelitis.		
Paraphernalia of Korean sorceress	370	
Parasites:		
animal, of cattle	160	
isopod crustaceans	461	
nematode, of butterfish	224	
nematode, of mammals	196	
worms in fish	210, 224	
Paratyphoid fever, vaccination against	800	
Parcel post, convention, United States and China	137	
Pardaliparus elegans, <i>see</i> Titmice.		
Pardee, J. T., phosphate fields	438, 659	
Pardon attorney, expenses, etc.	449	
Parent-teacher associations	778	
same, with title: suggestions for home making	720	
Parents, reading course for	531	
Parinaud's conjunctivitis	375	
Paris, France:		
commercial conference	37, 74	
longitude	68	
Paris, Tex.:		
public building, hearings	114	
public building, law	585	
public building, report	590	
Park, Clyde W., cooperative education	530	
Park, Frank:		
reports made by—		
Accounts Com.	649, 650, 712, 770	
Park, Joseph C., manual arts and homemaking subjects	349	
Park City, Utah, public building	121	
Parker, G. L.:		
Columbia River and Pacific drainage basins, 1914	721	
north Pacific drainage basins, 1913	230, 659	
north Pacific drainage basins, 1914	438	
Parker, George H., fur seals, etc., Pribilof Islands, 1914	493	
Parker, James S.:		
reports made by—		
Interstate and Foreign Commerce Com.	30, 110	
Parker, John B., bembicine wasps	549	
Parker, R. Wayne:		
report made by—		
Interstate and Foreign Commerce Com.	412	
Parker, Walter R., claim	340, 656	
Parker Head Harbor, examination	630	
Parkin, Ark., bridge	330, 333, 413, 498, 520, 585	
Parks, E. M., lignite in South Dakota	126	
Parks:		
in Flandreau, S. Dak.	103, 122	
in Gunnison County, Colo.	49, 104	
in Johnston, Fort	46	
in Marshfield, Ore.	33, 103	
in North Bend, Ore.	33, 103	
in Oregon	49, 104	
in Salida, Colo.	122, 498	
in Wyoming	679	
public lands for	48	
public lands for, veto	139	
<i>see also</i> National parks and reserves.		
Parlin & Orendorf Company, farm implements	444	
Parloa, Maria:		
canned fruit, preserves, and jellies	95, 219, 764	
vegetables, preparation for table	269, 706	
Parmer, Martin V., relief	415, 497	
Parole boards:		
expenses	449	
rep. rt., 1916	360	
Parrett, Mrs. Anna C., relief	27, 177, 497	
Parry, Charles K., lumber	283	
Parsnips, use as food	569	
Parthenopidae, <i>see</i> Crabs.		
Parties, <i>see</i> Political parties.		
Parturition of cattle, diseases following	160	
Pasquotank River, preliminary examination	469	

	Page		Page
Pass, Eliot A. de., <i>v.</i> United States.....	448	Paul, James W.—Continued.	
Pass a Loure, abandoned customs station.....	463	rescue and recovery operations, coal mines.....	232
Passaic River, chart.....	168	safety lamps, use and care of.....	56
Passenger cars, cinder deflectors.....	31	Pauley, Mrs. Malinda, claim.....	340
Passenger rates:		Pauley, Shadle R., claim.....	340
Alabama & Vicksburg Ry.....	446	Pavements, vitrified brick, for country roads.....	483
Atchison, Topeka & Santa Fe Ry. 131, 284,	665	Paving-stones, freight rates.....	446
Great Northern Ry.....	608	Pawnee Indians <i>v.</i> United States.....	228, 433
Groton & Stonington Street Ry.....	608	Pawtucket River, <i>see</i> Seekonk River.	
Minneapolis, St. Paul & Sauli Ste. Marie		Pay:	
Ry.....	608	Army—	
New York Central R. R.....	445	appropriation, 1916, deficiency.....	146
St. Louis, Mo.-Illinois.....	356	headquarters clerks, hearing.....	46
tariff regulations prescribed by Shipping		longevity claims of officers.....	507, 508, 511
Board.....	798	Marine Corps—	
Passengers:		firemen on war-ships.....	731
carrying capacity of vessels.....	424, 495	persons not loyal in Civil War.....	120
safety of travelers upon railroads, hear-		National Guard.....	79
ings.....	31, 119	Navy—	
Passes, <i>see</i> Railroad passes.		additional, beyond terms of enlistment.....	731
Passports:		increase during the war.....	731
American, granting, etc., rules.....	550	pay tables.....	68
American, verification.....	797	persons not loyal in Civil War.....	120
foreign, visa.....	797	ratings.....	363
Pasteurization:		professors, Naval Academy.....	791
milk, cooling by forced air.....	208, 214	railroad employes, arbitration.....	190
milk, in bottles.....	158	revenue service, persons not loyal in Civil	
milk, present status of.....	92	War.....	120
Pasture-lands:		<i>see also</i> Salaries—Wages.	
improvement, etc., of pastures in the West.....	6, 13	Pay Corps, Navy:	
irrigated pastures for northern reclamation		information circular.....	672
projects.....	6, 14	memoranda for.....	136,
<i>see also</i> Grazing.		193, 241, 365, 456, 618, 675, 734,	794
Patashite, branching and flowering habits... 73, 624		officers, promotion.....	428
Pate, William W., claim.....	310	Pay Department, Army, <i>see</i> Quartermaster	
Patent medicines, <i>see</i> Medicines, Proprietary.		Corps—Quartermaster General of	
Patent Office.....	56, 128,	Army.	
186, 232, 279, 353, 441, 534, 599, 661, 723, 781		Pay-rolls, forms for 5 and 10 per cent increase.. 742	
applications, etc., of nations granting recip-		Payette national forest, boundaries.....	71
rocal rights to United States citi-		Paymaster-General, Army, <i>see</i> Quartermaster	
zens, time for filing.....	104	Corps.	
commissioner of patents—		Paymaster-General, Navy, <i>see</i> Supplies and	
interference, Fowler Car Co. 235, 371, 447, 667		Accounts Bureau.....	
litigation.....	232, 235, 371, 447, 661, 967	Paymasters, Navy, information.....	67
decisions, 1916.....	781	Payne, Charles T., claim.....	50
employees, additional force, appropriations,		Payne, Christopher H., Danish West Indies... 169	
1918.....	661	Payne, Eugene B., claim.....	50
models, removal and storage.....	778	Payne, Sanford D., claim.....	433
report to Congress, 1915.....	57	Peace:	
report to Congress, 1916.....	534	Emergency Peace Federation, hearings.....	588
report to Secretary of Interior, 1916.....	353	international tribunal, hearing.....	426
rules of practice.....	723	league for.....	459
Patentees, <i>see</i> Inventors.		Nobel prize, 1917.....	370
Patents:		problem.....	516
classification.....	56, 1288	Peace treaties:	
187, 233, 279, 353, 441, 534, 599, 661, 723		between United States and—	
decisions—		Brazil.....	296
1916.....	781	China.....	196
weekly.....	56, 128,	Guatemala.....	74
186, 233, 279, 353, 441, 534, 599, 661, 723, 782		Honduras.....	140
weekly, index.....	56,	Peach scab and its control.....	390, 398
128, 186, 187, 279, 353, 441, 534, 661, 723		Peach-trees, <i>see</i> Peaches.	
drugs, medicine, etc., manufacture, hear-		Peaches:	
ings.....	775	canning on farm.....	762
Germany, letters patent.....	797	damages in transportation, false claim.....	668
removal and storage of models.....	778	growing, information concerning varieties.. 262	
<i>see also</i> Official gazette—Patent Office—		growing, pruning, renewal of tops, etc.....	262
Patents Committee, House—Pat-		Laspeyresia molesta.....	263, 266
ents Committee, Senate.		spraying.....	162, 704
Patents Committee, House, reports.....	113, 174, 416	Peanut butter.....	314
Patents Committee, Senate, hearings.....	324, 775	Peanut oil.....	85, 94
Paterson, N. J., industrial conditions and rela-		Peanuts:	
tions.....	175	farmers' bulletin 431.....	212, 268, 704
Pathfinder reservoir, Platte River waters.....	124	farmers' bulletin 431, how teachers may use. 164	
Pathology, vegetable, <i>see</i> Diseases of plants.		growing in cotton belt.....	578
Patras, Greece, commerce.....	99	peanut-wilt.....	573, 574
Patrick, A. L.:		Pear leaf-worm.....	312, 318
Cambria County, Pa.....	577	Pearl, Raymond, dwarf eggs.....	159
Camden County, N. J.....	644	Pearl River, bridge.....	413, 519, 585
Franklin County, Fla.....	218	Pearl River County, Miss., Pearl River.....	413,
Patterson, J. B., reimbursement.....	27, 525	519, 585	
Patterson, James, <i>v.</i> United States.....	123	Pearse, Bina V., claim.....	50
Patterson, John S., six years of guaranty fund. 36		Pearse, John V., heirs.....	50
Patterson & Franks <i>v.</i> United States, etc. 123, 540		Pearson, J. C., stucco and plaster construction. 495	
Patton, John W., claim.....	340	Pearson, Leonard:	
Paul, James W.:		special report on diseases of cattle.....	160
mine fires and how to fight them.....	56	special report on diseases of horse.....	264, 456
oxygen mine rescue apparatus.....	661	Peary, Robert E., command of the air.....	515

	Page
Peas:	
as food	163, 268
field peas, <i>Psium sativum</i>	398
freight rates	446
<i>see also</i> Cowpeas.	
Peat, production, 1915	351
Peavey, Frank H., steamer, <i>see</i> Frank H. Peavey, steamer.	
Peavey, George W., steamer, <i>see</i> George W. Peavey, steamer.	
Peck, Arthur L., relief	422
Peck, William E., & Co., Inc., v. John Z. Lowe	540
Peck, Willys R., Tsingtan, China	272
Pecos River:	
investigation and survey	119
investigation and survey, appropriation	124
profile surveys, 1915	438, 532
Pecos Valley, codling moth	570, 575
Pectinophora cossypiella, <i>see</i> Pink boll-worms.	
Penniary claims, <i>see</i> Claims.	
Peddler-cars, <i>see</i> Refrigerator-cars.	
Peestal mounts, <i>see</i> Gun mounts.	
Peck, Ernest D.:	
Duluth, Minn., rivers, etc. 1916	557
St. Paul, Minn., rivers and harbors, 1916	560
Peeling citrus fruits, machine for	309, 320
Peet, William N., claim	340
Peffer, E. L.:	
copper sulphate and sulphuric acid, aqueous solutions of	100
petroleum, density and thermal expansion	100
Pearce, Vernon M., brick roads	94
Pell, O. J., George C. Hoskins v.	630
Pellagra:	
blood and spinal fluid of pellagrins	628
laboratory examinations	76
prevalence, 1915	143, 200, 249
studies in	570, 628
tissue alteration	570, 628
to transmit to monkeys	570, 628
transmissibility	300, 375
treatment and prevention	684
value of dietary treatment	77, 249
Pellagrins, blood and spinal fluid of	570, 628
Pender County, N. C., quarantine	485
Pendleton, R. L., U'Fiah area, Cal	399
Pendrick, Elias J., claim	50
Penitentiaries:	
competitive positions filled by paroled prisoners	139
penitentiary at Atlanta—	
cotton textile machinery	515
manufacturing, hearings	414
manufacturing, Penitentiaries Comm. rp.	546
manufacturing, report	508
penitentiary at Leavenworth—	
manufacturing, hearings	414
manufacturing, Penitentiaries Comm. rp.	546
manufacturing, report	508
wood-working machinery	515
penitentiary at McNeil Island—	
Penitentiaries Comm. rp.	546
Penitentiaries Commission	546
report on manufacturing in penitentiaries	546
Pennington, M. E., poultry	642
Pennington County, Minn., soil survey	88, 95
Pennington County, S. Dak., Black Hills national forest	104
Pennsylvania:	
fish-cultural station	424
mail contracts	294, 457, 795
milk, cost of producing	479, 488
northeastern, soil survey, to print	512
oil and gas fields, Geol. Survey pub.	126
police of State	420
post route map	459
triangulation and primary traverse, 1913-15	126
Triassic of, fossil plants	370
Pennsylvania Agricultural Experiment Station:	
Blair County soil survey	705
Cambria County soil survey	577
Pennsylvania and Newark Railroad, bridge	327, 330, 333
Pennsylvania Company:	
bricks	129
car-couplings	724

	Page
Pennsylvania Company—Continued.	
cleaning	662
coal	725
demurrage	351, 443
fire-brick	281
r. United States	724
valves	63
Pennsylvania Experiment Station, Lancaster County soil survey	163
Pennsylvania Railroad:	
accident at Mount Union, Pa.	786
ashes	600
coal	672
Delaware River, bridge	327, 330, 333
door-guards	613
freight rates	59
glass	664
hay	604, 785
insurance	605
labor conditions	420
litigation	188, 189, 234, 359, 608
machinery	786
petroleum	608
screens	610
silk	787
storage	610
toilet paper	788
wood-pulp	286
<i>see also</i> Philadelphia, Baltimore and Washington Railroad.	
Pennsylvania State College:	
School of Agriculture—	
Blair County soil survey	705
Cambria County soil survey	577
Lancaster County soil survey	163
Pennybacker, J. E.:	
convict labor for road work	320
economic surveys of county highway improvement	218
Penrose, Boies:	
report made by—	
Finance Com.	520
views of minority—	
Finance Com.	118, 521
Pensacola, Fla.:	
hurricane of July 5, 1916	164
land patent	21
releasing claim of Government to lot 306	21
Pension Bureau	233, 353, 534, 662
card records, 1916	233
report, 1916	353
surgeons	535
Pensioners, <i>see</i> Pensions— <i>also</i> Pension Bureau, and names of claimants.	
Pensions:	
appropriations—	
1917	28
1917, deficiency	436
1918, hearings	502
1918, law	585
1918, reports	502, 525
1918, supplemental estimate	436
decisions	124, 349, 720
for Army, information, 1917	612
for children of soldiers and sailors	21, 47, 102, 170, 172, 583
for Coast Guard	423
for commissioned officers, etc.	534
for Government officials and employees, hearing	38
for Navy, information, 1917	612
forsoldiers and sailors	21, 24, 47, 102, 106, 107, 110, 114, 170, 171, 172, 331, 334, 413, 416, 497, 500, 507, 510, 511, 524, 525, 583, 586
for teachers, State systems	311, 350
for widows of commissioned officers	534
for widows of soldiers and sailors	21, 47, 102, 170, 172, 497, 583
for widows of soldiers and sailors, proof	413
laws governing	534
old age—	
hearings	414
old age and invalidity pension laws	361
public documents, for sale	777
wars—	
Civil War	21, 47, 106, 107, 110, 170, 171, 172, 331, 334, 413, 497, 500, 507, 525, 583

	Page		Page
Pensions—Continued.		Petroleum—Continued.	
wars—continued.		oil lands—continued.	
Indian wars.....	47, 172, 585, 586	in Ohio, Geological Survey publications.....	126
Mexican War.....	47, 172	in Palo Pinto County, Tex.....	126
wars other than Civil War.....	102, 524	in Porcupine Dome, Rosebud County, Mont.....	126
<i>see also</i> Invalid Pensions Committee—Pen- sion Bureau—Pensions Committee, House—Pensions Committee, Sen- ate.		in Quanah, Tex.....	126
Pensions Committee, House, reports.....	34, 114, 416, 510, 511	in San Joaquin Valley, oil-field waters.....	660
Pensions Committee, Senate:		in Stillwater Basin.....	277
reports.....	47, 334, 428, 524, 525	in Summerfield quadrangle, Ohio.....	126
reports, 64th Cong. 2d sess.....	592	in Vicksburg-Jackson area, Miss.....	53
Pepper, Charles M., statement before Finance Committee.....	774	in Wind River reservation.. 30, 45, 105, 722	
Peppermint oil, cultural and climatic con- ditions.....	309, 320	leasing, hearings.....	428, 524, 775
Pere Marquette Railroad:		leasing, joint conference.....	430
grain.....	785	underground wastes.....	88, 128
pickles.....	786	withdrawals and restorations.....	126, 597
report of I. C. C.....	665, 786	withdrawals and restorations, appen- dix.....	277, 351
trap car service charges.....	611	oil shale in northwestern Colorado.....	351
Perigo, Mrs. Annie E., claim.....	433	oil wells, decline.....	90
Perigo, Ephraim Y., claim.....	433	pipe-line transportation, report of Federal Trade Comm.....	154, 181
Periodicals:		production, 1915.....	351
contributions to, copyrighted.....	65, 134, 193, 235, 290, 362, 450, 615, 730, 790	products, use on steam vessels.....	774
contributions to, copyrighted, 1916, index, etc.....	671	publications of Mines Bur. on petroleum technology.....	127, 128, 183, 186, 232, 352, 440, 441, 533, 598, 781
copyrighted.....	134, 290, 615, 730	publications on oil, for sale.....	435
copyrighted, 1916, index.....	615	statistics, to collect and publish.....	416
for military post libraries, 1918.....	686	Petroleum bar, freight rates.....	446
for the blind, supplementary list.....	670	Petroleum technology series.....	127, 128, 183, 2-2, 352, 440, 441, 533, 598, 781
Government publications.....	595	Petrology, <i>see</i> Rocks.	
Perjury, subornation of, homestead entries, Morehead case.....	288, 297, 613	Pettersson, Hans:	
Perkins, Orville T., claims.....	433	instruments for oceanographical research.. 765	
Perkins, S. O., Wayne County, N. C.....	219	meteorological aspects of oceanography.. 96, 165	
Perkins County, S. Dak., geologic map.....	88	Petty, James T., relief.....	28
Pernambuco, Brazil, commerce.....	169	Petty Island, bridge.....	412, 423, 497
Perry, Charles T., & Company, candles.....	782	Petty officers, Navy:	
Perry, Semira E., claim.....	655	circular, 1916, addenda and changes.....	67
Perry County, Ala., soil survey, to print.....	512	circular, 1917.....	453
Persea americana, <i>see</i> Avocado.		Petworth School, District of Columbia.....	434
Personnel Board, Marine Corps, report.....	274	Peyton, Jeanne S.:	
Personnel Board, Navy, report.....	274	forestry laws of—	
Persons, William A., relief.....	113	Connecticut.....	318
Peru:		Massachusetts.....	397
American hardware, markets.....	208, 225	New Hampshire.....	761
banking and credit.....	393	Ohio.....	318
commerce.....	169, 404	Phauz, Ida L., claim.....	543
financial developments.....	482, 483	Phalen, W. C.:	
machinery and machine tools, markets.....	87, 99	bauxite and aluminum, 1915.....	125
mammals obtained by Peruvian expedition.....	679	phosphate rock, 1915.....	230
markets for agric. implements, etc.....	755, 767	potash salts, 1915.....	53
trade and tariffs, 1916.....	86, 124	salt, bromine, and calcium chloride, 1915.. 126	
Peruvian alfalfa, <i>see</i> Alfalfa.		sulphur, pyrite, and sulphuric acid, 1915.. 183	
Petaluma & Santa Rosa Railway, barrels.....	280	Phanerogams:	
Peters, Andrew J., South American trade.....	516	systematic investigations—	
Peters, J. Girvin, forest fires, 1915.....	397	1912-16, v. 16.....	245
Peters, John A.:		1912-16, v. 16, index, etc.....	186
reports made by—		1913-16, v. 17.....	624
Claims Com.....	409, 410, 502	1913-16, v. 17, index, etc.....	370
Petit, J. T., Monte Cristi, Dominican Republic.	19	tropical American.....	624
Petitions, printing, in Congressional record.....	775	Pharmaceutical Association, American, <i>see</i> American Pharmaceutical Associa- tion.	
Petrograd, Russia, American embassy.....	549	Pharmaceutical exhibit at Philadelphia.....	200
Petrography, <i>see</i> Rocks.		Pharmacology, <i>see</i> Drugs.	
Petroleum:		Pharmacopoeia of United States.....	249, 466
analytical distillation.....	391, 441	changes.....	570, 628
black shales of eastern United States.....	532	Phelan, James D.:	
density and thermal expansion.....	89, 100	reports made by—	
exports of mineral oils.....	19, 99, 169, 225, 272, 325, 405, 581, 709, 767	Irrigation and Reclamation of Arid Lands Com.....	774
freight rates.....	446, 537, 608, 665, 726	Public Lands Com.....	49
gasoline and benzene-toluene from.....	261	Phelan, Michael F.:	
income tax, individuals and corporations from whose property oil is produced.....	627	paper presented by—	
industry, problems.....	313	direct government in California.....	652
mud-laden fluid in oil wells.....	212, 232	Phelps, Earle B.:	
oil lands—		control of pollution of streams.....	466, 628
in Alaska, nonmineral entry.....	114	fly poisons.....	300, 375
in Basin, Wyo.....	126	muscioides, etc., experimental studies.....	467
in Cattaraugus Reservation, hearings... 411		Philadelphia, Pa.:	
in Cuyama Valley.....	126	American Academy of Political and Social Science.....	515
in Foraker quadrangle, Okla.....	126	Associated Advertising Clubs, address to.. 70	
in Healdton oil field.....	126	3d civil-service district.....	822
in Lawton oil and gas field.....	126	Federal Reserve Bank, report, 1916.....	594
in Montana.....	53	Fort Millin, right of way.....	104, 121
		harbor, buoy list.....	767

	Page		Page
Philadelphia, Pa.—Continued.		Physical geography, contributions of Coast and Geodetic Survey.....	223
industrial relations and conditions.....	175	<i>see also</i> Geography.....	
metal trades.....	175	Physical growth and school progress.....	393
mint, appropriation.....	684	Physicians:	
mint, deficiency appropriation.....	371	of volunteer Army in War with Spain, right to practice in Territories, etc., hearing.....	122
navy yard, improvement, etc.....	543	pocket reference to causes of death.....	167
pharmaceutical exhibit.....	200	registration of births, etc.....	76
public building.....	142, 298, 552, 682	<i>see also</i> Surgeons.	
public building, hearings.....	114	Physicians, American, for Medical Preparedness, Committee of, <i>see</i> American Physicians for Medical Preparedness, Committee of.	
rivers and harbors, 1916.....	559	Physics, Smithsonian physical tables.....	461
textile industry.....	175	Phytophthora, studies.....	485, 489
water front, Delaware River, chart.....	168	Piatt, Abraham S., claim.....	50
water front, Schuylkill River, chart.....	98	Piatt, Mrs. E. Belle, claim.....	50
women's garment industry.....	175	Picatunny Arsenal, purchase of land.....	685
Philadelphia and Reading Railway:		Piclerell, George H., Para, Brazil.....	169
ashes.....	600	Pickett, George W., 3d, relief.....	409
explosives.....	781	Pieles, freight rates.....	356, 786
freight rates.....	355	Pickling, <i>see</i> Canning and preserving.	
<i>see also</i> United States.....	669	Pictures, <i>see</i> Motion pictures.	
Philadelphia, Baltimore & Washington Railroad, demurrage.....	130	Pidgeon-Thomas Iron Company, rails.....	284
Philadelphia Rapid Transit Co., cooperative plan.....	175	Piedras Negras, Mexico, commerce.....	99
Philadelphia Screen Manufacturing Co.....	610	Piemeisel, F. J., timothy, infection by Puccinia graminis.....	91, 160
Philanthropic foundations, operation.....	271	Pienkley, Frank, relief.....	409
Philip, James, heirs or representatives of, lease of land.....	497, 527	Pierce, A. S., lumber.....	356
Philip, Jordan, claim.....	655	Pierce, Alanson, claim.....	340
Philippine Commission, 1900-16.....	380, 562	Pierce, C. C., typhus fever on Mexican border.....	628
laws.....	562	Pierce, C. H.:	
public resolutions, Oct. 1915-Aug. 1916.....	562	north Atlantic slope drainage basins, 1914.....	230
report, 1915.....	380, 556	St. Lawrence River basin, 1914.....	54
report, 1915, letter of transmittal.....	368	surface waters of Massachusetts.....	351, 438
Philippine Islands:		Pierce, Edward R., claim.....	340, 718
chart.....	493	Pierce, Emma C., claim.....	340
commerce and industries.....	156	Pierce, H. C., poultry, knife for killing.....	642
Foraminifera.....	461	Pierce, Olive J., claim.....	342
government, future political status, etc. 104, 107		Pierce, Raymond C., measurement of silt-laden streams.....	277
governor, to make official report of transactions of government, etc.....	195	Pierce, Roy G., damping-off of seedlings.....	398
Legislature, laws, Oct. 1915-Feb. 1916.....	562	Pierce, W. Dwight, weevils.....	370
Legislature, public resolutions, Oct. 1915-Feb. 1916.....	562	Pierce, William H., claim.....	340, 718
post route map.....	459	Pierce Oil Corporation, petroleum.....	726
sanitary commissions.....	249, 463	Pierre, S. Dak., public building.....	682
titmouse, <i>Paruliparus elegans</i>	245	Pierion, Peter H., claim.....	341
<i>see also</i> Philippine Commission, 1900-16.		Pig, <i>see</i> Swine.	
Philippine Scouts, equipment manual, 1916.....	377	Pig-iron, <i>see</i> Cast-iron.	
Phillips, Thomas E., relief.....	34	Pigfish, structure and growth of scales.....	168, 493
Phillips, Absalom C., relief.....	332	Pigments, <i>see</i> Paint.	
Phillips, E. F.:		Pigs, <i>see</i> Swine.	
bee diseases, treatment.....	265	Piel, Olf R., claim.....	718
bees.....	265, 702	Pike, William J., Coburg, Germany.....	19
Phillips, John C., relief of estate of.....	419	Pike national forest:	
Phillips, S. W., Hamilton County, Ohio.....	763	lands.....	122, 171, 179, 243
Phillips, W. J., <i>Maerosiphum granarium</i> , English grain aphid.....	316, 318	proclamation.....	796
Phillipsburg phosphate field, Mont.....	138, 659	Pikeville, Ky., topographic sheet.....	184
Pbleum praeense, <i>see</i> Tinorhy.		Pillsbury, G. B., Los Angeles, Cal., rivers, etc., 1916.....	558
Phoenix-American Pipe Works, plaster.....	608	Pillsbury, J. E., ocean currents and deep-sea explorations of Coast and Geodetic Survey.....	223
Phoma tuberosa on Irish potato.....	213, 268	Pilot charts.....	68, 135, 136, 192, 240, 291, 292, 364, 354, 455, 511, 545, 618, 674, 733, 793
Phonography, <i>see</i> Stenography.		Pilotage in United States, laws and regulations.....	695, 710
Phosphate of lime, freight rates.....	131	Pilsbry, Henry A., sessile barnacles.....	139
Phosphates:		Pima Egyptian cotton, <i>see</i> Cotton.	
exploration for, etc., general leasing bill.....	430	Pinaeate region of Sonora, plants.....	245
fertilizers for Hawaiian soils.....	309, 321	Pinehot, Gifford:	
Garrison and Phillipsburg fields, Mont. 438, 659		primer of forestry, practical forestry.....	702
geological survey publications.....	230	primer of forestry, the forest.....	702
lands containing, Alaska nonmineral entry.....	114	Pine, <i>see</i> Sugar pine—White pine—Yellow pine.	
mineral, for plant nutrition.....	12	Pine lands, Chippewa, sale of timber.....	278
on public domain, hearings.....	775	Pine-needle basketry.....	638, 758
our mineral supplies.....	721	Pineapples:	
rock, 1915.....	230	Delapenna, R. U., & Co., refund.....	43, 101
tests for.....	230	spraying with iron sulphate solutions.....	578
Photogrammetry, aerial surveys.....	659	Pinecland, Fla., channel.....	744
Photographic supplies for Government, specifications, 1918.....	553	Piney Branch Road, D. C., abandonment.....	28
Photographs:		Pintole borers, how to control them.....	312, 318
copyrighted.....	134, 290, 615, 730	Pink boll-worms:	
submission to Ordnance Dept.....	251	in Texas.....	759
Photometers, comparison of flicker and equality-of-brightness.....	697, 710	<i>Pectinophora gossypiella</i>	759, 761
Photometry:			
comparison of glass screens and of tungsten lamps.....	100		
fees for photometric testing.....	313, 326		
heterochromic, "average eye".....	697, 710		

	Page
Pinkley, Frank, <i>see</i> Pienkley, Frank.	
<i>Pinus ponderosa</i> , <i>see</i> Yellow pine.	
Piowaty, M., & Sons, United States v.....	789
Pipe:	
freight rates.....	62, 284, 356, 786
wood-stave, flow of water.....	309, 320
Pipe-lines:	
transportation of natural gas.....	120
transportation of petroleum, report of Federal Trade Comm.....	154, 181
Piper, Charles V.:	
<i>Delphinium simplex</i>	245
<i>Fesluca</i>	215
<i>Heuchera cylindrica</i>	245
leguminous crops for green manuring.....	489
leguminous forage crops for the North.....	491
leguminous forage crops for the South.....	491
Pacific Coast plants.....	245
soy-beans, farmers' bulletin 372.....	268
soy-beans, utilization for oil, cake, and other products.....	320
velvet beans.....	578
Pipes, <i>see</i> Pipe.	
Piqua, Ohio, public health administration.....	802
Pisgah national forest, proclamation.....	368
Pisgah national game preserve:	
proclamation.....	460
regulations.....	576
Pisidium, new mollusk from Alaska.....	370
Pistakee Lake, Fox River.....	497, 506, 519
<i>Pisum sativum</i> , <i>see</i> Peas.	
Pitot tubes:	
and other anemometers for aeroplanes.....	238
investigation by Bureau of Standards.....	238
theory of.....	238
Pittier, Henry, Inga.....	245
Pittman, Key:	
reports made by—	
Indian Affairs Com.....	119
Territories Com.....	123, 527
Pittsburgh, Pa.:	
Allegheny River, bridges.....	629
Carnegie Institute, Founder's day.....	516
Mines Bureau—	
lab rat ries.....	141
land exchange.....	24, 34, 47
postal service.....	619
public building—	
hearings.....	114
law.....	585
reports.....	48, 590
rivers and harbors, 1916.....	559
Pittsburgh & Lake Erie Railroad, steel.....	610
Pittsburgh & Ohio Mining Company, demur- rage.....	58
Pittsburgh, Cincinnati, Chicago & St. Louis Railway:	
black powder.....	129
bottles.....	535
demurrage.....	602
household goods.....	444
stoves.....	610
Pittsburgh Crucible Steel Company, demurrage.....	354
Pittsburgh Plate Glass Company, oils.....	607
Pittsburgh Valve, Foundry & Construction Company.....	63
Pittsfield, Mass., public building.....	463
Pittston, Pa., public building site.....	417, 585
Pituitary standardization.....	570, 628
Placer-mining, <i>see</i> Gold mines and mining—Hy- draulic mining.	
Plague, rats, diagnosis.....	143, 200
Plainfield Grain Company, misrouting.....	336
Plainview, Tex., meteoric stones.....	621
Plaisted, Florence, claim.....	50
Plaisted, James H., claim.....	50
Planck's equation, calculation of Planck's con- stant C_2	89, 101, 582
Plane table manual.....	98
Planetary system of convention.....	16
Plank, Mrs. Sarah S., relief.....	40, 102
Plant Industry Bureau.....	14, 94,
162, 216, 267, 319, 397, 488, 576, 643, 703, 762,	
alfalfa production east of 95th meridian.....	219
appropriations, 1918.....	316
appropriations, 1918, hearings.....	408
corn production, illustrated lecture.....	163
enemies of apples.....	702

	Page
Plant Industry Bureau—Continued.	
farm grounds.....	706
farm vegetable garden.....	645
grain standards act, rules, etc., of Secretary of Agriculture.....	267
infection of timothy by <i>Puccinia graminis</i>	160
lawn soils and lawns.....	705
leguminous forage crops for the North.....	491
leguminous forage crops for the South.....	491
orchard management, illustrated lecture.....	164
report, 1916.....	320
service and regulatory announcements, 1916.....	218
spray to save fruit crop.....	702
sweet potato es.....	645
<i>Thelavia basioela</i>	264
tomatoes, canning.....	265
Plant life, <i>see</i> Botany.	
Plant pathology, <i>see</i> Diseases of plants.	
Plant quarantine act, nursery stock.....	642
Plantations, <i>see</i> Farms.	
Plants:	
annual flowering.....	704
for home garden.....	578
greenhouse, hydrocyanic acid gas.....	571, 575
growth, effect of sodium salts in soil.....	91, 162
growth, influence of calcium and mag- nesium compounds.....	11, 12
iron in, immobility.....	213
new introductions, 1916-17, check list.....	398
new introductions, 1916-17, descriptions.....	398
nutrition, mineral phosphates for.....	12
of China, fruitful field for exploration.....	6, 14
of east Africa.....	798
of Lower California, records of expedition.....	245
of National Botanic Garden, distribution, 1917.....	523
of New Mexico.....	245
of Pacific Coast, new species, etc.....	245
of Pinacate region of Sonora.....	245
plant-introduction gardens.....	568, 576, 700
potted, influence of Bordeaux mixture on.....	315
propagation.....	94
publications, for sale.....	435
quarantine, decision.....	397
transpiration, correlation with weather.....	213, 218
<i>see also</i> Plant Industry Bureau— <i>also</i> names of plants.	
Plants, Fossil:	
Catawba sandstone, flora of.....	125
in National Museum from Florissant lake beds.....	370
Lower Eocene floras of southeastern North America.....	87, 125
Lower Jurassic flora, Matanuska Valley.....	370
Pliocene Citronelle formation of Gulf Coastal Plain.....	183
Triassic of Pennsylvania.....	370
Plaster:	
construction, durability.....	482, 495
freight rates.....	131, 284, 608, 665
Plastic flow, laws, investigation.....	100
Plastic works, copyrighted.....	134, 290, 615, 730
Plata River, chart.....	793
Platinum:	
our mineral supplies.....	659
production, 1915.....	126
volatilization.....	702
Platt National Park, regulations, 1917.....	425
Platte River, Pathfinder reservoir.....	124
Platts, Charles, cysters.....	624
Plattsburg, N. Y., camp, topographic sheet.....	780
Plauen, Germany, commerce.....	19
Play:	
list of references.....	437
Navy, etc., recreation.....	791
Playa del Rey Inlet, examination.....	559
Playgrounds:	
list of references.....	437
school, reorganized.....	8
Playgrounds Department, D. C., report, 1916.....	345
Pleasant, Pa., bridge.....	406, 412, 423
Pleasure resorts, on lighthouse reservations.....	430
Pleistocene period, <i>see</i> Glacial period.	
Piley, Allis N. J., claim.....	341
Plimsoil's mark, Indian summer and.....	491
Pliocene Citronelle formation of Gulf Coastal Plain and its floras.....	183

	Page		Page
Plum curculio, <i>Thersilochus conotracheli</i> , parasite of.....	91	Poliomyelitis (infantile paralysis)—Continued.	
Plumas national forest, recreation map.....	266	prevalence.....	200
Plumb, Mrs. Elizabeth F., claim.....	341	prevalence, 1915.....	143, 200, 249
Plumb, Joseph C., claim.....	341	prevalence, 1916.....	684
Plumb Island, reservation, transfer.....	775	prevalence and geographic distribution, 1916.....	802
Plumbers, Master, National Association of, <i>see</i> National Association of Master Plumbers of United States.		Political activity and assessments.....	246
Plumbers' supplies, freight rates.....	356	Political assessments, <i>see</i> Campaign funds.	
Plumbing:		Political parties:	
country homes.....	157	documents relating to, for sale.....	435
Government supplies, 1918.....	553	Tennessee and, 1850-60.....	549, 623
Plummer, Samuel C., typhus fever.....	628	Political science, <i>see</i> Government.	
Plummer, Idaho, town site.....	104	Polk, President, cabinet meetings under....	549, 623
Plunkett, Christopher, claim.....	50	Polk County, Ga., soil survey.....	88, 95
Plunkett, Mrs. Elizabeth C., claim.....	50	Polk County, Minn., Red River of the North....	31,
Pneumatic tubes:		105, 117, 330, 498, 519	
mails, New York and Brooklyn.....	366, 457	Polk County, Nebr., soil survey.....	757, 763
service—		Polks, <i>see</i> Elections.	
appropriations, 1918, hearings.....	416, 525	Polonia Anchorage, chart.....	455
appropriations, 1918, minority report.....	416	Polyconic projection of maps.....	647
investigation, moneys for.....	709	Polytechnic schools, <i>see</i> Technical education.	
Pocomoke River, examination.....	145	Polyzoa, American early Tertiary cheilostome bryozoa, synopsis.....	624
Podiatry, District of Columbia, to regulate practice.....	716	Pomerene, Atlee:	
Podurinae, <i>see</i> Colembola.		America's position in two world wars.....	591
Poe, Ann Id., claim.....	50	paper presented by—	
Poe, William, claim.....	50	Federal farm loan act.....	116
Poinceter, Miles:		reports made by—	
report made by—		Civil Service and Retrenchment Com....	517
Judiciary Com.....	717	District of Columbia Com.....	118
Poinsett County, Ark., land title.....	175	Foreign Relations Com.....	521
Point, <i>see</i> name of point.		Interstate Commerce Com.....	522, 653, 717
Point Isabel, Tex., intracoastal waterway.....	78	Pomeroy Salt Association Company, switching.....	610
Point of Sands, topographic sheet.....	439	Pomology, <i>see</i> Fruit.	
Points of historic interest, Committee on Marking.....	773	Ponca Indians, suits filed by Omaha tribe, hearings.....	506
Poisonous plants, lupines as.....	310, 319	Pond lilies, leafspot-rot.....	485, 489
Poisons:		Pontiac, Oxford & Northern Railroad, demurrage.....	602
and poisoning of cattle.....	160	Ponton manual.....	258, 301, 656
carb. m. n. oxide poisoning.....	570, 598	Pool, Marshall M., military record.....	113
dangers connected with spray method of finishing, etc.....	541	Poor, Charles J., ocean tides, work of Coast and Geodetic Survey.....	223
exhaust-gas poisoning, gasoline engine.....	541	Pop-corn, <i>see</i> Corn.	
fly, sodium salicylate and formaldehyde.....	300, 375	Pope, F. A., Portland, Me., rivers, etc., 1916....	559
industrial, used in making explosives.....	541,	Pope, George S., coal, analyses, 1908-15.....	440
756, 790		Pope, George W., disinfecting stables.....	701
laws, 1914-15.....	77	Popenoe, C. H., mushroom pests.....	575
Pokegama Dam, control of waters.....	744	Popenoe, Wilson:	
Poland, William B., United States.....	669	freezing-point lowering of leaf sap of <i>Persea americana</i>	263, 267
Poland, relief supplies.....	74, 197	navel orange of Bahia, etc.....	489
Polaris, ephemeris and tables of azimuths, 1917.....	352	Popular Government League, National, <i>see</i> National Popular Government League.	
Poles:		Population:	
freight rates.....	665	13th census reports, abstracts....	17, 165, 166, 167
purchased, 1915.....	391, 397	estimates, 1910-16.....	324
Police:		Porcelain, constitution and microstructure.....	313, 326
Capitol, additional.....	650	Porcupine Dome, Rosebud County, Mont.....	126
Capitol, salaries.....	328	Porfirio Diaz Ciudad, Mexico, <i>see</i> Piedras Negras, Mexico.	
Panama Canal Zone.....	104	Port, <i>see</i> name of port.	
Pennsylvania State.....	420	Port Angeles, Wash., lands.....	115, 172, 332, 526
Police Court, District of Columbia, court fines in United States cases.....	588	Port Arthur, Tex., revetment work.....	469
Police Department, D. C.:		Port au Prince, Haiti, field hospital.....	452
estimates, 1918.....	345	Port Cardigan, Wales, chart.....	791
report, 1916.....	545	Port de Paix agency, Haiti, commerce.....	272
salaries.....	28	Port Elizabeth, British South Africa, commerce.....	169
street railway crossing policemen, relief.....	108	Port Gamble, Wash., chart.....	324
Policy, its relation to war, etc.....	453	Port Huron, Mich., St. Clair River.....	739
Poliomyelitis (infantile paralysis):		Port Huron & Duluth Steamship Company, freight rates.....	59
actual prevalence and distribution, difficulties in ascertaining.....	300	Port Knocki, Scotland, chart.....	793
cause and modes of transmission.....	7, 77, 143	Port O'Connor, Tex., preliminary examination.....	378
conference on, Aug. 17-18, 1916—		Port Orchard, Wash., chart.....	271
proceedings.....	555	Port Royal Harbor, Jamaica, chart.....	450
reports of committees adopted.....	200, 300	Port Royal Sound, chart.....	98
control, in Connecticut.....	143	Port Swettenham, Federated Malay States.....	192
control, minimum requirements....	200, 300, 742	Portage Lake, chart.....	745
in New York City.....	143	Portage River, chart.....	715
in New York City, status, report from C. H. Lavinder.....	200, 240, 300	Porter, E. A., Great Basin, 1913.....	53
in Newark, N. J.....	375	Porter, Horace C.:	
information for parents, etc.....	77	carbonization of coal, products.....	440
information for the public.....	143	coal-tar products.....	55
interstate and intrastate control.....	200, 300	Porter, John C., claim.....	311
present knowledge of its cause and manner of spread.....	360, 312, 375	Porter County, Ind., physical and mental status of school children.....	153, 200, 554

	Page
Portland, Me.:	
fishery products, 1916.....	493
fishery products, monthly statement.....	18,
224, 271, 325, 404, 494, 580, 647, 708	803
harbor, examination.....	626, 741
public building.....	559
rivers and harbors, 1916.....	184
topographic sheet.....	57
Portland, Oreg.:	
Chamber of Commerce.....	226
industrial conditions.....	559
rivers and harbors, 1916.....	42
vessels bound to and clearing from.....	97
weather and temperature forecasting dist.....	405
Portland Cement, <i>see</i> Cement.	
Portland Cement, Joint Conference on Uniform Methods of Tests and Standard Specifications for.....	422
Portland Iron Works, relief.....	722
Portneuf Valley, topographic sheet.....	380, 471, 805
Porto Rico.....	694, 709
boots and shoes, market.....	156
commerce and industries.....	448
date of ceasing to be foreign country.....	569, 581
electrical goods.....	96
enfermedades del café.....	578
experimentos con abono en árboles del género citrus.....	209, 216
forests.....	428
government—	
hearing.....	585
law.....	47, 500
reports.....	216
government offices—	
Agriculture, Board of Commissioners of, forests.....	380
attorney general, report, 1916.....	380
auditor, report, 1916.....	471
Education Dept., report, 1916.....	805
Executive Council, franchises.....	72
Executive Council, journal, Feb.-Apr. 1916.....	797
Executive Council, journal, Feb.-Apr. 1917.....	380, 556
governor, report, 1916, letter transmitting.....	368
Interior Dept., report, 1916.....	471
Labor, Charities and Correction Dept., report, 1916.....	380
Sanitation Service, report, 1916.....	171
treasurer, report, 1916.....	380
labor conditions.....	420
laws, message of President transmitting.....	71, 735
post route map.....	459
prohibition—	
law.....	587
request of Legislative Assembly.....	471
property, tenure of.....	246
railroads, relief, hearings.....	515
reports to War Department.....	622
rivers and harbors, 1916.....	559
smallpox, 1916.....	77
textiles.....	638, 648
vegetables, deterioration.....	257, 269
<i>see also</i> Pacific Islands and Porto Rico Committee.	
Porto Rico Agricultural Experiment Station.....	96, 269, 321, 578, 764
report, 1915.....	269
Porto Rico Magnetic Observatory.....	18
Ports, <i>see</i> Harbors.	
Ports of entry and delivery, <i>see</i> Customs Service— <i>also</i> names of ports.	
Portsmouth, N. H., naval hospital, case reports.....	191
Portsmouth Harbor Land and Hotel Company, v. United States.....	433, 789
Portsmouth Navy-Yard, appropriation.....	451, 543
Portugal, coast, east Atlantic pilot.....	364
Position-finders:	
Lewis depression, description.....	568, 631
oils, etc., for position-finding instruments.....	568, 631
Swasey.....	310, 380
Poske, George H., to pay.....	107
Post, Clinton B., Wisconsin, north-central, reconnaissance soil survey.....	219

	Page
Post, parcel, <i>see</i> Parcel post.	
Post exchange regulations, 1916.....	201
Post Office and Post Roads Committee, House: hearings.....	416, 417, 590
minority report.....	35, 114, 416, 417, 511, 590
reports.....	69,
Post-office cars, <i>see</i> Mail-cars.	
Post Office Department.....	137, 194, 211, 253, 366, 457, 546, 619, 676, 735, 795
accounts.....	69
allowances granted.....	366
appropriations—	
1917, additional, postal service.....	735
1917, compilation.....	241
1917, deficiency, postal service.....	366, 795
1917, law.....	104
1917, reports.....	24
1918, hearings.....	417
1918, law.....	585
1918, reports.....	417, 526, 586, 587
claims.....	550
employees, retirement, hearing.....	560
equipment shops building.....	241
financial statement, 1916.....	366
pneumatic tube service—	
appropriation, 1918, hearings.....	416, 525
minority report.....	416
public property, 1916.....	367
report of Postmaster General, 1916.....	367, 547, 582
reports of 1st-4th assistant Postmasters General, 1916.....	367
stables.....	735
statement of Postmaster General before I. C. C.....	619
telephone system of D. C., hearings.....	410, 504
traveling expenses, 1916.....	367
typewriters, 1916.....	367
useless papers.....	527, 546
Post Office Department, Auditor for, <i>see</i> Auditor for Post Office Department.	
Post-office inspectors, appointment, etc.....	622
Post office supplies, <i>see</i> Postal supplies.	
Post offices:	
reestablishment of post-office stations.....	511
State list.....	242
<i>see also</i> Post Office and Post Roads Committee, House—Post Office Department—Post Offices and Post Roads Committee, Senate.	
Post Offices and Post Roads Committee, Senate:	
calendar.....	47, 428, 525, 655
hearings.....	525, 526
reports.....	17, 48, 179, 334, 428, 429, 525, 526
Post roads, <i>see</i> Roads.	
Post route maps, list.....	458, 459
Postage, one-cent drop letter.....	526
Postal cards, freight rates.....	62
Postal cars, <i>see</i> Mail-cars.	
Postal clerks, <i>see</i> Railway Mail Service.	
Postal guide:	
Canal Zone, official.....	675
official.....	70
official, abridged.....	242
official supplements.....	137,
194, 212, 291, 366, 457, 547, 619, 676, 735, 795	242
State list of post offices.....	242
Postal laws, <i>see</i> Postal service.	
Postal savings:	
deposit in banks, and acceptance of bonds as security for.....	194
deposit in banks, legality of bonds offered as security for.....	449
Postal savings bonds, information concerning.....	620
Postal Savings Division.....	630
Postal Savings System.....	194, 367
article from report of 3d assistant Postmaster General, 1916.....	366
report, 1916.....	367
Postal service:	
applicants, instructions to.....	97, 165, 322, 580
appropriations—	
1917, additional estimates.....	735
1917, compilation.....	241
1917, deficiencies.....	366, 795
1917, post office bill, law.....	104
1917, post office bill, reports.....	24

	Page
Postal service—Continued.	
appropriations—continued.	
1918, post office bill, hearings	417
1918, post office bill, law	585
1918, post office bill, reports	417, 526, 586, 587
compensation for transportation of mails	2-6
diplomatic correspondence with belligerent Governments	85, 110
employees, retirement, hearing	590
failure to transport mails on railroads	727
fraudulent use of mails—	
Hughes, Nathan A.	287
Kenofsky, Solomon	246, 288, 613
Myers, John J.	236
Oesting, Paul	359
Sargol Company	795
Watlington, W. H.	360
Wisner, Archie L.	236
inland transportation by railroad routes	137
laws, advertisement of liquors in mails	334
416, 511, 586, 590	
laws, advertisement of liquors in mails, excepting certain dealers	511
laws, etc., inserts to	70, 137, 194, 242, 291, 366, 457, 547, 619, 676, 735, 795
mail contracts	293, 294, 457
orders	70, 137, 194, 242, 294, 366, 457, 547, 619, 676, 735, 795
orders, 1916, index	619
pneumatic tube service—	
appropriations, 1918, hearings	416, 525
minority report	416
public documents	347
salaries of post-office clerks	511
superannuated employees, leaves of absence	35, 515
use of mails in violation of criminal code	449
<i>see also</i> Foreign Mails Division—Post Office Department—Railway Mail Service— <i>also</i> names of States, cities, etc.	
Postal supplies:	
list of awards	137
prices, to increase	428, 511
Poster Advertising Association, United States	64
Postmaster General, <i>see</i> Post Office Department.	
Postmasters:	
1st, 2d, or 3d class, examination	679
4th-class, examination	323
compensation, deficiency appropriation, 1916	194
registration of aliens, hearings	588
Postmasters General, 1st-4th assistant, <i>see</i> Post Office Department.	
Postmen, <i>see</i> Letter-carriers.	
Posts, freight rates	608, 665
Posts, military, <i>see</i> Military posts.	
Potash:	
in orthoclase-bearing soils	395
lands containing, Alaska, nonmineral entry	114
natural resources, developing	568, 577, 700
our mineral supplies	721
recovery from alunite	219
salts, 1915	53
tests	53
Potassium:	
exploration for, etc., general leasing bill	430
on public domain, hearings	775
Potato tuber moth	481, 487
Potatoes:	
as food	390, 400
as truck crop	704
commercial handling, grading, and marketing	257, 267
diseases—	
blackleg disease	395
dryrot, <i>Fusarium trichothecioides</i>	91, 94
leak disease	11, 94
potato-tuber diseases	489
Rhizoctonia	759
Rhizoctonia solani	759, 762
Spongospora subterranea and <i>Phoma tuberosa</i>	213, 268
freight rates	131, 537, 608, 665, 726, 786
importation	397
potato starch, recipes for	220
seed potatoes, clean, experiments, Idaho	11, 14
seed potatoes, economical cutting	704

	Page
Potatoes—Continued.	
use of, recipes	220
<i>see also</i> Sweet potatoes.	
Potawatomi Indians, trust period on allotments	295
Poteau Coal and Mercantile Company	58
Potomac Electric Power Company:	
report, 1916	501
valuation of	719
Potomac Park, East, D. C., <i>see</i> East Potomac Park.	
Potomac River:	
Aqueduct Bridge (new)—	
construction, appropriation (H. doc. 1995)	467
construction, report upon	556
limit of cost	555
Aqueduct Bridge (old)—	
removal	555
repairs	556
bridge at Riverside, Md.	413, 498
highway bridge, appropriation, 1918	803
highway bridge, report on, 1916	561
Pottawatomi Indians, <i>see</i> Potawatomi Indians.	
Potter, George M., contagious abortion of cattle	396
Potter, J. M., relief	40, 102
Potter, L. A.:	
Atlantic Coast, coast pilot	98
route pilot, New York to Key West	403
Pottery:	
constitution and microstructure of porcelain	313, 326
industries, Industrial Relations Comm., report	175
production, 1915	53
<i>see also</i> Porcelain.	
Potts, Roy C.:	
manufacture and marketing of butter in the South	213
marketing creamery butter	488
Potts administrative site	295
Pottstown, Pa., public building	741
Pou, Edward W.:	
report made by—	
Rules Com.	514
Poulsbo Bay, <i>see</i> Liberty Bay.	
Poultry:	
and dairy farm	319
back yard poultry leaflet	699
Bacterium pullorum infection in fowls	481, 486
brooding of chickens	262
cans and canning	214, 700
club work in the South	6, 12
diseases	214
exhibit of Agriculture Dept.	317
fish meal, its use as food	85, 93
food value and uses of	311, 321
hatch your chickens early	642
hints to poultry raisers	92
how to kill and bleed	642
knife for killing	642
lessons on, for rural schools	391, 400
management	214, 701
mites and lice	756, 761
public documents	777
publications of Agriculture Dept. on	92,
317, 321, 400, 574, 700, 701	
standard varieties of chickens, American class, article by R. R. Slocum	696, 701
standard varieties of chickens, article by G. E. Howard	160, 214
work of Animal Industry Bureau	317
Poultry and Pigeon Association, New York, <i>see</i> New York Poultry and Pigeon Association.	
Poultry clubs, organizing, instructions and methods of procedure	214
Poultry house construction	314
Pounding Mill, Va., topographic sheet	533
Powder, <i>see</i> Smokeless powder.	
Powder-post beetles, damage to seasoned hardwood	481, 487
Powder River basin, Wasatch fossils	779
Powdery dry-rot, potatoes, caused by <i>Fusarium trichothecioides</i>	91, 94
Powdery scab, <i>Spongospora subterranea</i> on Irish potato	213, 263

Page	Page
Powell, Ola:	President of United States—Continued.
canning, preserving, pickling..... 578, 764	inauguration..... 417, 499, 520, 621
peppers..... 491	letter to O. W. Underwood concerning 63d
Powell, T. F., market-train service..... 576, 700	Cong..... 195
Powell-Myers Lumber Company:	merchant ships, supplying with defense
railroad ties..... 284, 537	arms, reports..... 505, 590
reconsignment..... 284	messages—
Power-boats, <i>see</i> Motor-boats.	announcing death of Admiral Dewey... 459
Power laundries, <i>see</i> Laundries.	annual, 64th Cong. 2d sess..... 367, 582
Power of attorney, stamp tax..... 221	messages transmitting—
Power plants:	Alaskan Engineering Comm. rps..... 52
boilers, hand firing soft coal..... 55	customs collection dists., etc., state-
central, District of Columbia, plan..... 227	ment..... 368
smoke problem at boiler plants..... 599	Danish West Indies, convention..... 421
Powick, Wilmer C., changes in fresh beef during	immigration bill, veto..... 460
cold storage..... 486	Navy Yard Comm., preliminary reports 545
Practice, rules of, <i>see</i> Rules of practice.	Philippine Comm., laws..... 562
Pr esident, German vessel..... 797	Philippine Comm., report, 1915..... 368
Prairie Oil & Gas Company, lumber..... 786	Philippine Legislature, laws..... 562
Prairie Provinces, Canada, commerce..... 769	Porto Rico, acts..... 71, 736
Pratt, W. M., gasoline engines..... 627	Porto Rico, governor, report, 1916..... 368
Pratt, Joseph A., relief..... 27, 429	Porto Rico, journal, Feb.-Apr. 1916..... 72
Pratt, Edward E., cotton textiles..... 767	Porto Rico, journal, Feb.-Apr. 1917..... 797
Pratt, O. A.:	Mexican question..... 296
clean seed potatoes on new land, southern	national defense appropriation..... 681
Idaho..... 11, 14	nominations for President—
powdery dryrot of potatoes caused by <i>Fusa-</i>	Democratic..... 176
rium trichothoe ioides..... 91, 94	Republican..... 107
Prayers of H. N. Couden, 63d Cong., to print... 175	nominations submitted by President to
Preble, Edward A., fur seals, etc., Pribilof	Senate, 64th Cong. 1st sess..... 227
Islands, 1914..... 493	North Island, to take..... 772
Preble, Paul, public health administration..... 628	note, alleged divulgence of—
Precedents and decisions on points of order..... 715	committee to investigate, consideration 419
Precious metals, production, 1915, Mint Bureau	committee to investigate, hearings... 419,
report..... 375	514, 590
<i>see also</i> Gold—Platinum—Radium—Silver.	committee to investigate, report..... 514
Precious stones, gems and, 1915..... 350	Panama Canal Zone, rules, etc..... 104
Precipitation:	passports, granting, etc., rules..... 550
average annual, 1895-1914..... 760	proclamations—
daytime and nighttime..... 401, 492	64th Cong. 1st sess..... 273, 327
observations, working up..... 765	64th Cong. 2d sess..... 711, 769
southeast Rocky Mountain slope..... 96, 165	promotion of Navy officers..... 731
<i>see also</i> Rain—Sleet—Snow.	railroad, telephone, and telegraph lines,
Premiums, money received by War Risk In-	to take, hearings..... 426, 523
surance Bureau..... 105	railroads, operation of..... 506, 523
Prentiss, Robert R., address before National	speech of acceptance of nomination..... 176
Association of Railway Commis-	threats against..... 498
sioners..... 333	vessel of any nation at war with United
Preparedness, <i>see</i> National defense.	States, to take..... 711, 714
Prescott, Ark., public building..... 682	World's Purity Federation, delegates, to
Prescott Harbor, Ontario, chart..... 301	appoint..... 505, 586
Presdee, Joseph B., claim..... 433	<i>see also</i> subjects of Executive orders and
Preservation of fish for domestic use..... 766	proclamations.
Preserving, <i>see</i> Canning and preserving.	Presidio of San Francisco, storm-water relief
President of United States..... 70, 138, 194,	sewer..... 416, 427, 498
242, 294, 367, 459, 547, 620, 676, 735, 793	Presleigh, W. H., relief..... 518
addresses—	Press bulletin, Hawaii Agricultural Experi-
advising declaration of war..... 676, 798	ment Station..... 578
Associated Advertising Clubs, Phila-	Press Censorship Committee, <i>see</i> Public In-
delphia..... 70	formation Committee.
at Gettysburg, Pa., July 4, 1913..... 194	Press Club, New York City, address to..... 70
Citizenship Convention, Wilson Normal	Pressure, <i>see</i> Rocks.
School, D. C..... 70	Pressure (atmospheric), <i>see</i> Air.
Flag day, 1917..... 796	Prey Brother & Cooper Live Stock Commission
Grain Dealers' Association, Baltimore,	Company, cattle..... 57
Md..... 242	Priamur district of Siberia, fishing..... 755, 766
hours of service on railroads..... 139, 194	Pribilof Islands:
inaugural..... 621	fur seals, etc., 1914..... 493
league for peace..... 459	killing of fur seals..... 540
Lincoln birthplace farm..... 194	Price, David J., dust explosions and fires in
Motion Picture Board of Trade, New	grain separators in Pacific North-
York City..... 242	west..... 92
Press Club, New York City..... 70	Price, Jesse D.:
protection of ships..... 547	report made by—
Salesmanship Congress..... 70	Claims Com..... 27
severance of diplomatic relations with	Price lists:
Germany..... 547	army supplies, 1917..... 144
suffrage convention, Atlantic City, N. J	Documents Office..... 51, 181,
to his fellow countrymen..... 641, 676	223, 275, 276, 347, 435, 595, 657, 719, 777, 778
appeal to farmers, etc..... 641	fire-control instruments, changes..... 746
common carriers, lines, to take possession of	machine and automatic guns..... 805
contingent expenses, appropriation..... 551	machine and automatic guns, changes..... 561
distilled spirits, stocks of, to commandeer... 773	maps and charts, Geological Survey..... 53
elections, campaign funds..... 121	mountain guns..... 302
exemptions of Federal employees from civil	Prices:
service requirements by Executive	high, cause of..... 770
orders, 1885-1916..... 221	regulation, hearings..... 110, 413, 651
exports, distribution, hearings..... 713	retail, 1907-15..... 65
exports, distribution, reports..... 650, 653	wholesale, 1890-1915..... 190

	Page
Prices—Continued.	
wholesale, 1914-1916.....	569, 581
<i>see also</i> names of articles, commodities, etc.	
Priest Rapids, topographic sheet.....	72
Primary education, <i>see</i> Elementary education.	
Primary Education, National Council of, <i>see</i> National Council of Primary Educa- tion.	
Primer of forestry.....	158, 702
Primitive life, evidences of.....	72
Prince Line, Limited, United States.....	288
Prince William Sound, Alaska, mining.....	125, 182
Printers:	
Engraving and Printing Bureau, assistants	742
Government Printing Office, pay of com- positors.....	48, 114
Printing:	
competitive with American industry, limit- ing activities of certain officers, etc.	111
competitive with American industry, limit- ing activities of certain officers, etc., hearings.....	174
style book.....	572, 594
<i>see also</i> Public printing.	
Printing and Stationery Division, Treasury Dept.....	76, 375
Printing Committee, House, reports.....	114,
175, 331, 511, 512	
Printing Committee, Senate:	
calendar.....	48, 121, 335, 429, 526, 562, 717, 775
reports.....	48, 429, 775
Printing Joint Committee, paper prices.....	420
Printing machinery, markets in Cuba and Panama.....	64, 710
Printing Office, Government, <i>see</i> Government Printing Office.	
Printing paper, <i>see</i> Paper.	
Prints, <i>see</i> Illustrations.	
Prinz Eitel Friedrich, German vessel.....	747
Prizeau, Aaron P., contested election.....	28
Priorities in transportation.....	717
Prison labor, <i>see</i> Convict labor.	
Prisoners:	
escaped, wanted by Justice Dept.....	540
Federal, probation system.....	334
Federal, probation system, hearings.....	32
statistics, 1916.....	359
Prisoners of war, custody.....	743
Prisons:	
instructions to prisoners and detentioners..	239
naval, and detention systems, manual, 1916.....	239
term of office of supts. and wardens.....	508
Prisons Superintendent, expenses, etc.....	449
Private land claims:	
California, settlement.....	179, 584
surveying instructions, manual, supple- ment.....	352
Private laws, <i>see</i> Laws.	
Privies:	
sanitary.....	91
underground latrines for mines.....	259, 279
unsewered homes, safe disposal of human excreta.....	249, 802
Privileges and Elections Committee:	
memorial of W. E. Chilton.....	593, 655
reports.....	121, 429
Probable growing season.....	321, 322
Probation system:	
in United States courts.....	334, 414
in United States courts, hearings.....	32
Probolinggo Road, chart.....	617
Probst, Augusta, v. United States, etc.....	189
Probst, Charles, v. United States, etc.....	189
Probst & Kirchner v. United States, etc.....	189
Proceedings of National Museum:	
1916, v. 50.....	176
1916, v. 50, index, etc.....	73
1917, v. 51, index, etc.....	680
Proclamations, <i>see</i> President of United States, and subjects of proclamations.	
Procter & Gamble Company, freight rates.....	59
Procter & Gamble Distributing Company:	
lard substitutes.....	60
soap.....	63
Proctitis, gonorrhoeal, report of 2 cases.....	672
Produce exchange, <i>see</i> Options and futures.	
Producers Supply Company, misrouting.....	537

	Page
Products, agricultural, <i>see</i> Agricultural prod- ucts.	
Professional education, statistics of professional schools, 1914-15.....	596
Professional papers, Engineer Dept, Army.....	6,
78, 258, 301, 388, 686	
addenda and errata.....	557
Professional papers, Geological Survey.....	52, 53, 87,
125, 183, 277, 330, 351, 532, 597, 659, 779	
index to paper 98.....	597
Professors, Naval Academy, pay.....	791
Profit sharing in United States.....	479, 541
Progreso, Mexico, sanitary reports.....	191
Prohibition:	
amendment to Constitution—	
minority report.....	508
minority views.....	508
reports.....	508, 774
documents relating to, for sale.....	435
in Alaska—	
hearings.....	419, 515, 527
law.....	498, 587
report.....	419
in District of Columbia—	
hearings.....	504, 588
law.....	584, 587
reports.....	504, 590
in Hawaii—	
hearings.....	115, 419, 428
report.....	419
in Porto Rico—	
law.....	587
request of Legislative Assembly.....	471
Projectiles:	
paints for.....	694, 746
8-pounder, accidental explosion.....	672
Projection, poly-conic, of maps, tables.....	647
Promontory district, Utah, notes on.....	659
Promotions:	
Civil Engineers Corps, Navy, officers.....	428
Construction Corps, Navy, officers.....	428
Medical Corps, Navy, officers.....	428
Navy, officers.....	428
Pay Corps, Navy, officers.....	428
Propagation, plants.....	94
Property:	
hostile use during war.....	651
in Porto Rico, tenure of.....	246
loans on real estate, national banks.....	552
of Agriculture Dept., regulations.....	159
of Commerce Dept., accounting.....	270
stolen, purchase.....	728
<i>see also</i> Public property.	
Prophylactic sera, use in Turkish army.....	672
Proprietary medicines, <i>see</i> Medicines, Propri- etary.	
Prostitution:	
cases under white slave traffic act—	
Caminetti, F. J rew.....	235
Diggs, Maury I.....	235
Hayes, L. T.....	235
Iwata, Hidékuni.....	728
Protection, Port, chart.....	493
Provisions, Government supplies, 1918.....	553
Provost, Mrs. Alma, relief.....	177, 497
Prudential Oil Corporation, embargo.....	663
Prusia Hardware Company, shovels.....	132
Prussianism and Americanism.....	798
Pryor, Edward R., United States v.....	611
Pseudoglobulin, transformation into englobu- lin.....	573, 574
Psilomelanite, notes on.....	244
Psychrometric tables, for obtaining vapor pressure.....	579
Public acts, <i>see</i> Laws.	
Public Archives Commission, <i>see</i> American Historical Association.	
Public binding, <i>see</i> Public printing.	
Public buildings:	
appropriations—	
1918.....	463, 551
1918, hearings.....	502
deficiencies.....	551
articles supplied under contract, 1918.....	626
care, information and suggestions.....	142
coal, 1918.....	626
cost.....	35, 331
cost, consideration.....	419
firemen, compensation, hearings.....	28

	Page		Page
Public buildings—Continued.		Public lands—Continued.	
firemen, compensation, report.....	410	decisions—continued.	
furniture.....	247, 676	v. 44, title-page, etc.....	124
lubricating oils, 1918.....	464	v. 45, by signatures.....	229, 436, 529, 658, 778
portable desk lamps.....	142	desert and arid, streams, springs, etc.....	105
soap and scouring powders, 1918.....	552	disposition of public domain, 1916.....	352
toilet paper, 1918.....	676	entries, validating.....	513
topographic survey, etc., of site.....	552	for cemeteries.....	48
<i>see also</i> Public Buildings and Grounds Committee, House—Public Buildings and Grounds Committee, Senate—Public Buildings and Grounds Office—Public Buildings Bureau—Public Buildings Commissioner— <i>also</i> places where located.		for cemeteries, veto.....	139
Public Buildings and Grounds Committee, House:		for homesteads, appropriation, 1918.....	436
hearings.....	114, 417, 772	for homesteads, veto.....	48
reports.....	35, 114, 331, 417, 590, 714	for parks, veto.....	139
Public Buildings and Grounds Committee, Senate:		for roads, Colorado, Idaho, etc.....	48
hearings.....	429	for villa sites, etc.....	430
reports.....	48, 121, 179, 576	for water-power development.....	421
Public Buildings and Grounds Office.....	79, 561	Government publications on.....	595
employees, appropriation, 1918.....	803	in Colorado, etc., sale and development.....	115
report, 1916.....	561	in Iowa.....	426
Public Buildings Bureau:		in Wyoming, to exchange.....	418
to create, consideration.....	419	natural resources of public domain.....	418
to create, reports.....	35, 331	patents alleged to have been unlawfully acquired.....	669
Public Buildings Commissioner:		petroleum withdrawals, etc.....	126, 597
to create office of, consideration.....	419	petroleum withdrawals, etc., appendix.....	277, 351
to create office of, reports.....	35, 331	proceeds, 1916.....	347
Public debt and cash in Treasury, Statement of, <i>see</i> Financial statement of United States Government.		restoration of lost corners, etc.....	185
Public debts, redemption of obligations.....	515	resurveyers.....	533
Public documents, <i>see</i> Government publications.		rights of way for canals, etc.....	523, 585
Public Documents Office, <i>see</i> Documents Office.		rights of way through.....	529
Public domain, <i>see</i> Public lands.		small-holding claims, time for filing.....	23
Public Employment Offices, American Association of, <i>see</i> American Association of Public Employment Offices.		statutes.....	231
Public health, <i>see</i> Hygiene, Public—Public Health and National Quarantine Committee—Public Health Service.		statutes, compilation, etc., to pay for.....	593
Public Health and Marine-Hospital Service, <i>see</i> Public Health Service.		surveying instructions, manual, supplement.....	352
Public Health and National Quarantine Committee:		vacant, July, 1916.....	127
hearings.....	122	withdrawals, 1916.....	440
reports.....	48, 122, 775	withdrawals, for reclamation purposes, disposal.....	513
Public health bulletins.....	76	<i>see also</i> Coal lands—Desert lands—Forest reserves—Homestead—Mineral lands—National parks and reserves—Railroad land grants—School lands— <i>also</i> Land Office, General—Public Lands Committee, House—Public Lands Committee, Senate— <i>also</i> names of States, counties, etc., where lands are located.	
87, 144, 153, 200, 209, 249, 259, 370, 314, 376, 330, 466, 481, 553, 570, 628, 802		Public Lands Committee, House:	
Public Health Department of Montana.....	277	general leasing bill, conference.....	430
Public health reports.....	77, 143, 200, 249, 300, 375, 466, 555, 628, 684, 742, 802	hearings.....	114, 513
index, etc., Jan.—June, 1916.....	375	members to investigate natural resources.....	418
index, etc., July—Dec. 1916.....	628	reports.....	31, 36, 114, 77, 115, 175, 332, 417, 418, 512, 513, 514, 772
supplements.....	76, 144, 375, 466, 639, 684	Public Lands Committee, Senate:	
same, Slovak edition of supplement 10.....	628	calendar.....	48, 122, 335, 430, 526, 655
Public Health Service.....	76	general leasing bill, conference.....	430
143, 190, 249, 300, 375, 466, 554, 625, 626, 628, 681, 684, 742, 802		hearings.....	775
appropriations, 1917.....	76, 101	reports.....	48, 49, 122, 123, 179, 180, 429, 430, 526, 527, 593, 655
as a career.....	555	Public laws, <i>see</i> Laws.	
carbon monoxide poisoning.....	598	Public libraries, <i>see</i> Libraries.	
dusts in steel works.....	598	Public Library, D. C., report, 1916.....	345
efficiency.....	48	Public moneys:	
establishment of reserve.....	775	advance under certain contracts.....	791
motor vehicles, 1918.....	372	Federal farm loan act—	
officers, official list, 1916.....	200	farm loan primer.....	248, 374, 627
part of military forces.....	679	law.....	22, 248, 553
publications.....	77	law, with marginal notes and index.....	36
report, 1916.....	376	new mortgages for old.....	248, 553
status of officers and members when serving with Coast Guard.....	713, 775	<i>see also</i> Finance.	
uniforms, 1914, amendment.....	803	Public Moneys Division.....	685, 740
vaccination against smallpox, etc.....	803	Public officers, <i>see</i> Government officials and employees.	
Public Information Committee.....	737, 797	Public Printer, <i>see</i> Government Printing Office.	
creating.....	679	Public printing:	
Public lands:		contracts, 1917.....	51
appropriation, 1917, deficiency.....	349	economies.....	429
classification, appropriation.....	436	for Pan American Union, appropriation, 1917, deficiency.....	800
decisions—		for War Dept.—	
v. 44, 1915-16.....	124	appropriation, 1917.....	201
v. 44, by signatures.....	52	appropriation, 1917, deficiency.....	377
v. 44, index.....	124	in case of hostilities.....	467
		Government supplies, 1918.....	553
		<i>see also</i> Government Printing Office—Printing Committee, House—Printing Committee, Senate—Printing Joint Committee.	

Page

Page

Public property:
 proceeds of sales, Treasury Dept. 372
 proceeds received by War Dept. 377
 rental of properties, 1916. 349
see also Property—Public buildings, and
 recreation—also name of Department
 or bureau to which property
 belongs.

Public Roads and Rural Engineering Office . . . 15,
 94, 162, 218, 268, 20, 398,
 489, 577, 643, 699, 705, 763
 appropriations, 1918, hearings. 408
 dust explosions and fires in grain separators. 92
 public-road improvement. 764
 report, 1916. 320

**Public Roads Office, *see* Public Roads and
 Rural Engineering Office.**

Public schools:
 gardening. 389, 437
 in Wadsworth, Nev., lands for. 119
 introductory survey. 596
 malaria, lessons on cause, etc. 466
 minimum school-term regulations. 311, 350
 music in. 157
 preparation for citizenship responsibilities. 541
 school credit for home practice in agricul-
 ture. 6, 15
 school hygiene. 157
 school systems—
 city statistics, 1914-15. 596
 Colorado. 389, 437
 State. 596
see also Agriculture—Country schools—
 High schools—Home economics—
 Museum s—Playgrounds—Techni-
 cal education—Vocational educa-
 tion.

Public service:
 by the bar. 773
 university training for. 259, 276

Public Service Commission of Washington. 446

Public utilities, industrial conciliation, etc. 450
see also Corporations—Public Utilities Com-
 mission, D. C.

Public Utilities Commission, D. C.:
 appropriation, 1916, deficiency. 594
 appropriation, 1917, deficiency. 345
 balance sheets of utilities, 1915. 50
 express companies, reports. 28, 103
 opinions and findings—
 Chesapeake & Potomac Telephone Co. 719
 Georgetown Gas Light Co. 719
 Potomac Electric Power Co. 719
 Washington Gas Light Co. 719
 report, 1915. 123
 Washington and Maryland Ry. 28, 105, 108
 Washington-Virginia Ry. 28, 105, 118

Public work, State regulation of employment. 615

**Publications, *see* Bibliography—Catalogues—
 Government publications—also
 names of Departments, bureaus,
 etc., issuing publications.**

**Publications and Supplies Division, Labor
 Dept.** 361
 report, 1916. 361

Publications Division, Agriculture Dept. 15, 95,
 163, 218, 268, 320, 399, 490, 577, 644, 705, 763
 appropriations, 1918, hearings. 408
 report, 1916. 320
 workers in subjects pertaining to agricul-
 ture. 573

**Publications Division, Commerce Dept. 20, 100, 169,
 225, 273, 326, 405, 495, 582, 648, 710, 768
 report, 1916.** 326

Publicity, *see* Campaign funds.

Publicity Bureau, Liberty loan of 1917. 743

**Publicity Committee, *see* Public Information
 Committee.**

**Publishing, survey of book publication, 1890-
 1916.** 757, 778

Puccinia, *see* Rusts.

**Puckle, F. K., Army Service Corps of British
 army** 747

Pueblo, Colo., public building 682

Pueblo reservatio n, lands. 622

Puerta Plata, Dominican Republic, commerce. 19

Puerto Barrios, Guatemala, sanitary reports. 191

**Puerto Cortes, Honduras:
 commerce** 647
 sanitary reports 191

Puget Sound Navy Yard, improvement, etc. 543

Puiseux, P., astronomy, review, 1913. 72

Pulaski, Count Casimir, statue, proceedings at
 unveiling, to print. 512

Pulaski, Va., public building. 464

Pullman employees. 332

Pulp wood, *see* Wood pulp.

Pumping for irrigation on farm 568, 577, 700

Pumps:
 care and operation. 734
 liquid-measuring. 212, 226, 495

Punishment of soldiers in time of peace. 460

Punta Arenas, Chile, commerce. 272

Purcell, Henry, claim. 341

Purcell Envelope Company v. United States. 133

Purchasing Agent, Post Office Dept. 137

**Purchasing Department of The Panama Canal,
see Panama Canal (zone).**

Purdell, Thomas, relief. 127

Purdon, John P., relief. 113

Purdue, A. H., Eureka Springs-Harrison folio,
 Ark.—Mo. 597

Purdy, George H., claim. 341

Purdy, Mrs. Rachel B., claim. 341

**Purity Federation, World's, International Con-
 gress of, *see* International Congress
 of World's Purity Federation.**

Purity Oats Company. 62

Purves, John H., claim. 433

**Putnam, Samuel A., cases in Court of Claims,
 1915-16.** 593

**Putnam, George B., Lighthouse Service, relation
 to Coast and Geodetic Survey.** 223

Putnam, John R., Valencia, Spain. 19, 272

Putnam, Joseph R., claim. 341

**Pyramid Lake Reservation, lands for use of
 public schools in Wadsworth, Nev.** 119

Pyranometer, use of. 296

Pyrite, production, 1915. 183

Quack-grass, *see* Quitch-grass.

**Quail, imported from northeastern Mexico,
 regulations.** 265

Quaintance, A. L.:
 aphids injurious to orchard fruits. 642
 apples. 732
 codling moth. 575
 Laspeyresia molesta, enemy of peach. 263, 266
 spray to save fruit crop. 702
 spraying peaches. 162, 704
 white flies, Aleyrodidae. 462

Quarah, Tex., reconnaissance for oil. 126

**Quapaw Agency, lead and zinc mining opera-
 tions.** 722

Quarantine:
 deficiency estimates, 1917. 376
 in Panama Canal Zone. 104
 interstate, regulations. 555, 684
 interstate, regulations, 1916, amendments. 681
 notices of. 611, 699, 759
 notices of, amendments. 263, 574, 614, 689
 of cattle. 159, 213, 265, 485
 of nursery stock. 642
 of plants, de ision. 397
 on account of gipsy moth and brown-tail
 moth. 759
 penalties incurred by masters of vessels. 625
 requirements for ports south of Maryland. 628

Quarantine stations, list, 1916. 500
see also names of places where located.

Quarantine vessels, list, 1916. 200

Quarries and quarrying:
 accidents, 1915. 534
 accidents, State laws. 534
 quarantine on quarry products. 91
 sandstone quarrying. 571, 598
 stone, safety. 393

Quarter (coin), modification of design. 653, 771

Quartermaster Corps:
 appropriations, 1917, deficiency. 380
 appropriations, 1918. 280
 army supplies, list. 747
 civil-service employees. 747
 higher enlisted grades, appointment to. 79
 laws, etc. 380
 lectures to corps on—
 Army Service Corps, British army;
 Puckle. 747
 French army, supply organization;
 Sweeney. 806

	Page		Page
Quartermaster Corps—Continued.		Radiotelegraphy:	
lectures to corps on—continued.		chart, radio communication.....	68,
Ordnance Dept., British army; Heron.	747	136, 192, 240, 292, 365, 455	
Quartermaster Corps; Sharpe.....	687	electricians and operators, radio.....	290
manual, 1916.....	693, 747	establishment—	
manual, 1916, changes.....	748	Alaska, naval radio stations.....	620
military storekeepers.....	736	Woody Is., wireless telegraph naval res.	670
officers, roster.....	79, 146, 202,	laws, etc., radio communication.....	495
251, 392, 381, 471, 562, 631, 687, 747, 806		publications on, for sale.....	181
property accounting and stocks of supplies.	79	Signal Corps.....	478, 573
stationery, office supplies, etc.....	896	stations, of United States.....	262
supplies and fun is, instructions.....	686	stations, to be taken over by Govern-	
Quartermaster Enlisted Reserve Corps, enlist-		ment.....	679, 736
ment, etc.....	631	to regulate radio communication, hear-	
Quartermaster General of Army.....	79, 146, 202,	ings.....	415, 509
251, 392, 389, 471, 562, 631, 686, 746, 805		weather maps, radio, made at sea.....	322
Army Transport Service, regulations, 1914,		Radiums, use as food.....	569
changes.....	80, 252, 392, 381, 472, 805	Radium:	
report, 1916.....	381, 619	production, 1915.....	597
Quartermaster Officers' Reserve Corps:		report, Mines Bureau.....	56
appointment.....	562	Rafts, steamboats.....	20
lecture, addresses, etc., to corps on—		Rags, saving of waste paper material.....	19
advertising, contracts, etc.; Daly.....	746	Ragsdale, J. Willard:	
Army Service Corps, British army:		reports made by—	
Puckle.....	747	District of Columbia Com.....	28
commercial cable, etc.; King.....	746	Foreign Affairs Com.....	505
French army, supply organization:		Rahm, Ralph, claim.....	776
Sweeny.....	896	Rahm, William, claim.....	776
office organization, etc.; Daly.....	747	Railroad accidents:	
Ordnance Dept., British army; Heron.	747	accident bulletins.....	537, 726
Quartermaster Corps; Sharpe.....	687	at or near—	
wagon transportation for Army; Baker.	747	Cumberland, Md.....	284
Quartzburg, Idaho, lode mining.....	33, 659	Hoffman, Ill.....	284
Quebec Province, Canada, commerce.....	19	Iser, Tex.....	698
Queen Anne County, Md., Rich Neck Farmers'		Mount Union, Pa.....	786
Club.....	705	York Road, Pa.....	131
Queen bees, rearing.....	212	investigation, report of I. C. C., 1916.....	357
Queens Creek, examination.....	894	reports of Safety Division.....	131, 234, 234, 698
Queets River schoolhouse, building.....	23	Railroad-cars, sanitation.....	143, 153, 200
Quicksilver, production, 1915.....	230	Railroad Commissioners, National Convention	
Quin, Percy E.:		of, see National Association of Ry.	
reports made by—		Comrs.	
Military Affairs Com.....	112, 509	Railroad commissions. see names of places	
Quinault Reservation, to reimburse certain		where located.	
Indians.....	23	Railroad employees:	
Quineburg River, examination.....	145	arbitration proceedings upon rates of pay,	
Quinault Reservation, see Quinault Reserva-		etc.....	190
tion.		eight-hour day—	
Quinin:		address of President, Aug. 29, 1916.....	139, 194
and malaria.....	672	bill of complaint under.....	286
intravenous administration.....	672	cases, Missouri, Okla. & Gulf Ry.....	359,
Quinn, Michael, v. United States.....	718, 789	371, 448, 739	
Quitch-grass, eradication of quack-grass.....	218	law.....	172
Rabak, Frank, peppermint oil.....	320	report on.....	174
Rabbits:		report on, consideration.....	175
cottontail rabbits in relation to trees and		strike, threatened, hearings.....	178
farm crops.....	95	Erdman act.....	176
raising Belgian hares, etc.....	92	hours of service—	
Rabies, see Hydrophobia.		1916, statistical analysis.....	356
Rabild, Helmer:		hearings.....	31
cow-testing associations.....	214	limiting, to promote safety, hearings.....	506
feeding of dairy cows.....	92	of Atchison, Topeka & Santa Fe Ry.....	727,
Racing, prevention of transmission of race-		787	
gambling bets, hearing.....	522	of Baltimore & Ohio Railroad.....	234, 786
Radeliffe, Lewis:		of Brooklyn Eastern District Termi-	
gudzeons, Garmannia spongicola.....	549	nal.....	612, 667
sharks and rays of Beaufort, N. C.....	493	of Chicago and Alton R. R.....	698
Radeflinger, F. G., azimuths.....	67	of Denver & Rio Grande R. R.....	62
Rader, William C., appointment.....	368	of Grand Rapids & Indiana Ry.....	284, 728
Radiation:		of Illinois Central R. R.....	789
constants of spectral radiation.....	20, 495	of Minneapolis & St. Louis R. R.....	356, 726
equilibrium.....	220, 269	of Minneapolis, St. Paul & Sault Ste.	
injurious, glasses for protecting eyes.....	697, 710	Marie Ry.....	234, 665
see also Atmospheric radiation—Solar radi-		of Northern Pacific Railway.....	236
ation.		of Oregon Short Line Railroad.....	234
Radio communication chart.....	68,	of Pennsylvania Railroad.....	234, 605
136, 192, 240, 292, 365, 455		of Southern Pacific Company.....	609
Radio Service, Navigation Bureau, Commerce		report of I. C. C., 1916.....	357
Dept. ... 23, 101, 225, 273, 326, 405, 495, 582		liability of carriers.....	32, 111
bulletin.....	23, 101, 225, 273, 326, 405, 495, 582	of Harriman railroad system, strike.....	332
Radio Service, Navigation Bureau, Navy		of Pennsylvania R. R., labor conditions.....	420
Dept., see Naval Radio Service.		Pullman employees.....	332
Radio stations, see Radiotelegraphy—also		record of service and compensation.....	434
names of places where located.		safety, hearings.....	31, 119, 506, 522
Radiography, see X-rays.		safety, report.....	31
Radiometry, galvanometer for use in, sensi-		see also Telegraphers.	
tivity tests, etc.....	8, 20, 405	Railroad Investigating Committee, see Inter-	

	Page
Railroad labor arbitrations.....	190
Railroad land grants:	
Government publications on.....	595
in Iowa (pt. 2 should have been entered under Justice Dept.).....	436
of Atlantic and Pacific R. R.....	533
of New Orleans Pacific R. R., settlers.....	49
of Santa Fe Pacific Ry.....	449
Railroad passes, regulations.....	188
Railroad rates, <i>see</i> Freight rates—Passenger rates.	
Railroad record, Alaska, <i>see</i> Alaska railroad record.	
Railroad switches, Louisville & Nashville Railroad.....	132
Railroad tickets:	
New York commutation fares.....	609
San Pedro, Los Angeles & Salt Lake R. R.....	62
Railroad ties:	
cross-ties purchased and treated, 1915.....	696, 702
freight rates.....	62, 284, 446, 537, 609, 665, 726
Railroad tracks, <i>see</i> Rails.	
Railroads:	
act to regulate commerce.....	412
address to National Assoc. of Railway Comrs.....	333
corporate interests in vessels, etc., engaged in coastwise trade.....	63
depreciation of road and equipment property.....	727
disputes, Govt. investigation, hearings.....	426, 523
English railways under war conditions.....	717
filing of land maps by carriers.....	357
freight traffic statistics.....	2-2
government ownership in foreign countries.....	772
in Alaska—	
appropriations.....	585
claims, appropriation.....	436
employees of Alaskan Engineering Comm.....	243
hospital service.....	70
town site withdrawals, etc.....	70,
138, 294, 620, 677, 735, 736, 796	
in Hawaii, relief, hearings.....	515
in Porto Rico, relief, hearings.....	515
interstate transportation—	
hearings.....	420, 652, 715, 772
hearings, index.....	420
sanitation.....	330
liability to their employees.....	32, 111
military railways.....	6, 75
operation of, in times of peace and war.....	506, 523
President to take possession of, hearings.....	426, 523
public documents on.....	347
relief.....	422
reports.....	62
safety of employees and passengers, hearings.....	31, 119, 522
safety of employees and passengers, report.....	31
securities—	
dealing in, to prohibit, hearings.....	111, 120
dealing in, to prohibit, laws.....	172, 586
dealing in, to prohibit, reports.....	111, 414
oversuance by carriers, hearings.....	119
statistics—	
1915.....	284
1916, preliminary abstract.....	537
by operating divisions, etc.....	357
steamboat lines—	
Atlantic steamship lines.....	610
Boston & Maine boat lines.....	63
Central Vermont boat lines.....	63
coastwise trade, corporate interests.....	63
Delaware & Hudson boat lines.....	63
Grand Trunk Ry. of Canada.....	666
Hartford & New York Transportation Co., I. C. C. case no. 6469.....	285, 288
Lehigh Valley Railroad.....	613, 666
Maine Central boat lines.....	132
New England Steamship Co., I. C. C. case no. 6469.....	285, 288
New York, New Haven & Hartford R. R.....	285, 288
Norfolk to Baltimore, New York, etc.....	188
strikes and lockouts, laws, Mediation and Conciliation Board.....	391, 451
strikes and lockouts, laws, Mediation and Conciliation Board, to print.....	512

	Page
Railroads—Continued.	
terminal, hours of service.....	612, 667
time limit within which actions may be brought by carriers.....	110
transportation of mails—	
compensation for.....	286
failure to transport.....	727
Valuation orders—	
returns to, instructions.....	447
returns to, instructions, supplemental.....	286
returns to, unnecessary delay.....	538
water for drinking and culinary purposes on cars.....	681
<i>see also</i> Carriers—Electric railroads—Railroad employees—Street-railroads—also Interstate Commerce Commission—Railway Mail Service—also names of railroads.	
Rails, freight rates.....	284, 787
Railway Association, American, <i>see</i> American Railway Association.	
Railway Commissioners, National Association of, <i>see</i> National Association of Ry. Comrs.	
Railway mail pay, <i>see</i> Railway Mail Service.	
Railway Mail Service.....	70,
191, 212, 291, 367, 458, 629, 735, 795	
clerks, hearings.....	526
railway mail pay.....	619
Railways, <i>see</i> Railroads.	
Raimondia, Colombia.....	245
Rain:	
in China—	
floods and.....	17
precipitation during typhoons, 1911.....	220, 269
rainfall, 1900-11.....	17, 96
in Hilo and Gen. Hawaii.....	765
in New South Wales.....	164
of North and South America, correlation.....	16
tropical.....	96, 165
<i>see also</i> Precipitation.	
Rainbows:	
horizontal, equation of.....	765
horizontal, etc., demonstration.....	579
Rainey, Henry T.:	
report made by—	
Ways and Means Com.....	515
Rainier, Oreg., harbor, examination.....	630
Rainier National Park, <i>see</i> Mount Rainier National Park.	
Rainy Creek administrative site.....	295
Rainy Lake, examination.....	559
Rainy River, examination.....	559
Rairden, B. S., Dutch East Indies.....	404
Raisins, and their use.....	394
Raker, John E.:	
reports made by—	
Conference Com.....	173
Immigration and Naturalization Com.....	29
Public Lands Com.....	35,
115, 332, 417, 512, 513, 772	
Ralston, Oliver C.:	
flotation of ores, answers to questions.....	781
flotation of ores, bibliography.....	410
Ralston, Robert R., Cincinnati, Ohio, rivers, etc., 1916.....	557
Ramey, Mrs. Cynthia, relief.....	40, 102
Ramser, C. E., terracing, prevention of erosion.....	643
Ramsey, Glen B., potato disease, Rhizoctonia.....	759
Ramsey, H. J., storage houses for apples.....	762
Rand, Edward L., Mount Desert, woods.....	781
Rand, Frederick V., leaf-spot-rot of pond lilies.....	485,
489	
Rand, Mrs. Jennie L., E. United States.....	236
Rand, L. H., San Francisco, Cal., rivers, etc., 1916.....	560
Rand, William H., anthrax as occupational disease.....	65, 133
Randall, Charles H.:	
reports made by—	
Post Office and Post Roads Com.....	416, 511
statement before Territories Com., H.....	115
Randall, D. T., smoke problem.....	599
Randall, John L.:	
home gardening in Richmond, Ind.....	596
school and home gardening.....	530
Randall, Lillie B., relief.....	40, 102
Randolph, H. F., electrical accidents in mines.....	185

	Page
Randolph, William, claim.....	341
Ranger-indent, mortar range board.....	310, 380
Ranger stations, <i>see</i> names of places where located.	
Ranges (shooting):	
at Fort George Wright, rifle range.....	519
at Great Piece Meadows, target range.....	651
at Tobyhanna, Pa., machine-gun target range.....	167
equipment of target ranges.....	631
Rainier National Park, <i>see</i> Mount Rainier National Park.	
Ransdell, Joseph E.:	
reports made by—	
Agriculture and Forestry Com.....	422, 516
Commerce Com.....	333, 423
Public Health and National Quarantine Com.....	48, 122, 775
Ransom, B. H., animal parasites of cattle.....	169
Ransom, L. E., Company, mustard.....	537
Ransome, Frederick L.:	
Arizona, Paleozoic sections.....	52
metals and nonmetals except fuel.....	659
Rape (plant):	
as forage plant.....	704
<i>Brassica napus</i>	94
for silage.....	11, 12
Rapid-fire guns, 3-inch, mounting, using, and caring for.....	392
Rapides Parish, La., bridge.....	413, 498, 519
Rash, Alice W., claim.....	344
Rasmusen, B. M., Goteborg, Sweden.....	709
Rasmussen, Arthur, indemnity for detection of crew of Norwegian ship Ingrid.....	29, 681
Raspberries, article by L. C. Corbett.....	189
Rathbun, Mary J.:	
crabs—	
Cretaceous, South Dakota.....	623
Imecididae and Parthenopidae.....	196
Osacilla.....	196
Ratons, Navy:	
commutation price.....	775, 791
increase.....	731
Raton, N. Mex., public building.....	741
Rats:	
how to destroy.....	235, 701
plague in, diagnosis.....	143, 230
Rauch, George W.:	
report made by—	
Appropriations Com.....	502
Raubreis, Raubreif and, alternate deposition of.....	645
Raubreif, and Raubreis, alternate deposition of.....	645
Rausch, Marc F., sabbath's recipes.....	581
Rawson-Works Lumber Company.....	535
Ray, Joseph, claim.....	341
Ray, F. Orman, Kansas-Nebraska act.....	549, 623
Ray, S. H.:	
baby beef.....	700
growing beef cattle in corn belt States.....	12
live-stock classifications at county fairs.....	760
utilization, etc., of American feed stuffs.....	12
Rayburn, Sam:	
reports made by—	
Interstate and Foreign Commerce Com.....	31, 119, 339, 412, 413, 589, 713, 771
Raymond, R. R., Hawaii, rivers, etc., 1915.....	557
Rays, Beaufort, N. C.....	495
Rep., Kenneth F., appropriations, new offices, etc., 64th Cong., 1st sess.....	274
Rea, Paul M., educational work of museums, 1916.....	531
Reading, Mass., public building.....	552
Reading:	
for boys.....	52
for parents.....	531
reading courses.....	52, 529, 531
Reading Company, United States.....	189
Revel-made clothing, <i>see</i> Clothing.	
Revelate, <i>see</i> Property.	
Ream, Albert L., relief.....	40, 409
Reappraisal circuits.....	75, 141, 193, 217, 218, 372, 461, 552, 625, 681, 740, 800
Rearden, James S., claim.....	59
Reiver, Fattie, claim.....	433
Reavis, C. Frank:	
reports made by—	
Coinage, Weights, and Measures Com.....	27
War Claims Com.....	515

	Page
Rebates:	
coal—	
Lehigh Coal and Navigation Co.....	288
Northern Central Railroad.....	288
Rebellion, War of the, <i>see</i> Civil War, 1861-65.	
Rebentish, A. H., relief.....	117
Rebsamen, Alfred, relief.....	173
Recall:	
documents relating to, for sale.....	435
in California, operation from 1903 to 1916.....	652
Receipts and disbursements, balances, etc., of United States, 1916.....	373
Reciprocity, trade agreements abroad.....	37, 74
Reclamation of land:	
disposition of land withdrawn.....	179
filing of acceptance of terms after expiration of time limit.....	23, 24
food production—	
H. R., 2913, hearings.....	651, 713
S. 1725, report.....	774
in Oregon, extension of time.....	413, 523, 585
instructions.....	57
lands needed for town sites.....	31
patents and water-right certificates.....	115, 498
projects—	
agriculture on reclamation projects.....	397, 563, 700
Indian reservations, expenditures on irrigation projects, 1916.....	349
irrigated pastures for northern reclamation projects.....	6, 14
new, appropriation, 1918.....	436
Reclamation Service irrigation projects.....	280
work on reclamation projects, 1918.....	353
receipts from sale of water-power, hearings.....	507
to promote.....	45, 105
withdrawals, entry on.....	417
<i>see also</i> Irrigation— <i>also</i> Irrigation and Reclamation of Arid Lands Committee—Irrigation of Arid Lands Committee— <i>also</i> names of irrigation projects.	
Reclamation projects, <i>see</i> Irrigation—Reclamation of land— <i>also</i> names of projects.	
Reclamation record.....	57,
129, 187, 233, 353, 441, 442, 599, 723, 724	
index to v. 7.....	353
Reclamation Service.....	57, 129,
187, 233, 280, 353, 441, 535, 599, 662, 723, 782	
appropriations—	
1917.....	57
1917, hearings.....	588
1918, additional estimates.....	436
1918, hearings.....	588
irrigation projects.....	280
publications for sale.....	129
report, 1915-16.....	442
specifications.....	599, 724, 782
Wind River project.....	535
Recognition among insects.....	738
Reconishment:	
Chicago, Burlington & Quincy R. R.....	285, 699
Chicago, Milwaukee & St. Paul Ry.....	62, 538
Chicago, Terre Haute & Southeastern Ry.....	132, 609
Graves Coal & Coke Company.....	665
Knudson & Mercer Lumber Company.....	285
Powell-Myers Lumber Company.....	284
Standard Lumber Company.....	446
Record, Canal, <i>see</i> Canal record.	
Record, Congressional, <i>see</i> Congressional record.	
Recorder of deeds, D. C., appropriations, 1917.....	345
Recreation, <i>see</i> Play.	
Recreation resorts, on light-house reservations.....	430
Recruiting and enlistment:	
Coast Guard—	
enlistment, information.....	142, 672
physical requirements.....	75
enlisted Force of Medical Dept.....	470
foreign, in United States.....	651, 651, 711
Marine Corps, physical examination.....	135
Navy—	
information for enlisted men.....	135
instructions, pay, etc.....	239
minority, extension.....	649, 651, 654
physical examination, article by Lowell.....	66
physical examination, for officers.....	135
Rectification, use of still wines, etc.....	374, 554

	Page
Red, white, and blue series.....	797
Red Bluff, N. Mex., reservoir.....	124
Red Butte administrative site.....	796
Red Cedar Shingle Manufacturers' Assoc., re- consignment.....	285
Red clover, <i>see</i> Clover.	
Red Cross, <i>see</i> American National Red Cross.	
Red Lake River, bridges..... 31, 105, 117, 413, 498, 519	
Red man..... 184, 185, 278, 352, 439, 588, 722	
Red pepper, article on peppers, by Ola Powell and M. E. Creswell.....	491
<i>see also</i> Paprika.	
Red River: bridges..... 23, 113, 498, 519, 585, 589	
upper levees, hearing.....	519
Red River of the North, bridges..... 31,	
12, 105, 117, 330, 498, 519	
Red Sea: notices to mariners, 1916, summary.....	617
pilot.....	453, 617
Redfield, William C., <i>see</i> Commerce Depart- ment.	
Redfield, S. Dak., public building.....	626
Reed, James A.: reports made by— Judiciary Com.....	120
Pri.ileges and Elections Com.....	429
Reed, William F., jr., hurricane of July 5, 1916, Pensacola, Fla.....	164
Reed, William G.: Argen line me'teorological service.....	645
atmospheric circulation and weather.....	645
Berkeley, Cal., me'teorological station, re- port, 1914.....	16
Berkeley, Cal., meteorological station, re- port, 1915.....	645
Indian summer and Plimsoll's mark.....	401
interval curve.....	16
probable growing season.....	321, 322
skew frequency curve applied to stream gauge data.....	704
weather as business risk in farming.....	96
weather insurance.....	401
Rees, Thomas H., San Francisco, Cal., rivers, etc., 1916.....	540
Reese, H. H.: horse-breeding suggestions.....	700
how to select sound horse.....	486
Reese, Isaac J., relief.....	113
Reese administrat'ive site.....	159
Reeves, George L., alfalfa weevil.....	43
Reeves, John T., land and school facilities for Indians in Mississippi.....	351
Referendum: documents relating to, for sale.....	135
in California, operation from 1903 to 1916.....	652
on declaration of war, hearings.....	505
State-wide.....	652
Reflectors, freight rates.....	62
Reformatories, State industrial schools.....	596
Reformed Church in America, Women's Board of Domestic Missions.....	423
Refractory elements, melting points.....	226
Refrigeration: Atchison, Topeka & Santa Fe Ry.....	446, 609
fruit.....	609
mill.....	90
National Poultry, Butter and Egg Assoc.....	696
St. Louis, Brownsville & Mexico Railway.....	787
Sulzberger & Sons Company of America.....	62
Refrigerator-cars: Missouri, Kansas & Texas Railway.....	609
North Pacific Fruit Distributors.....	62
peddler car minimum.....	609
Refuse: on battleships, garbage bin.....	452
transportation of waste material, hearings.....	115
<i>see also</i> Waste products.	
Regents Board, North Dakota.....	436
Regional Bureau of United States, International Catalogue of Scientific Literature, report, 1916.....	369
Register of Copyrights, <i>see</i> Copyright Office.	
Register of debates, for sale.....	135
Register of Treasury.....	250
report, 1916.....	250
Register of wills, D. C., appointment.....	121
Registered bonds, <i>see</i> Bonds of United States.	

	Page
Registers: of Coast Guard, officers, vessels, and sta- tions, July, 1916.....	198
of Coast Guard, officers, vessels, and sta- tions, Jan. 1917.....	627
of courts of United States, 1917.....	649
of Justice Dept., 1917.....	649
of Justice Dept., Office of Attorney Gen- eral.....	119
of Naval Academy, 1916-17.....	365
of naval militia, 1917.....	545
of Navy and Marine Corps officers, 1917.....	792
of State Dept., 1916.....	162
of States', etc., civil service commissions.....	513
Registers and receivers, land offices, vacancies.....	526
Registration and student records.....	384, 436
Registration day.....	736
Registration for military service: disbursements incident to.....	803
evasion, warning.....	797
Registration of title, <i>see</i> Land titles.	
Registry, American, <i>see</i> American registry for foreign-built ships.	
Regular Army Reserve: mobilization.....	208
regulations.....	151, 202
Regulations, <i>see</i> names of Departments, bu- reaux, etc., issuing regulations.	
Reichel, John, r. Marion Dorset.....	396, 642
Reid, F. R., manganese under acid and neutral soil conditions.....	217
Reid, George F., military record.....	34
Reid, H. W., Van Buren County, Iowa.....	577
Reid, Mrs. Isabella, pension.....	31
Reid, Robert, to reimburse.....	329
Reid, Murdoch & Company, picules.....	356
Reid Wrecking Co. (Ltd.), r. United States.....	228, 322, 593, 656
Reilly, Michael K.: report made by— Agriculture Com.....	173
Reinstatement, civil service.....	580, 621, 796
Reinsuring companies, acceptal'.....	297, 739, 860
Reiss, Clemens A., steamer, <i>see</i> Clemens A. Reiss, steamer.	
Reiss, Otto M., steamer, <i>see</i> Otto M. Reiss, steamer.	
Reiss, Richard J., steamer, <i>see</i> Richard J. Reiss, steamer.	
Reiss, William A., steamer, <i>see</i> William A. Reiss, steamer.	
Reiss Steamship Company: Frank H. Peavey, steamer.....	415, 498
Frank T. Heffelinger, steamer.....	415, 499
Fredrick B. Wells, steamer.....	415, 499
George W. Peavey, steamer.....	415, 499
Relief work, <i>see</i> First aid.	
Rembang Road, Java, north coast, chart.....	675
Reno, Nev.: precise leveling to Las Vegas, Nev.....	103
snow, disappearance, etc., 1915-16.....	764
Rent: Labor Department, 1917.....	149
public property, 1916.....	319, 463
Repair, Bureau of Construction and, <i>see</i> Con- struction and Repair Bureau.	
Reparation, <i>see</i> Damages.	
Reparation cases before I. C. C., <i>see</i> Damages.	
Representatives, <i>see</i> House of Representatives— <i>also</i> names of Representatives.	
Reptiles: Cuban, collected for National Museum, 1899-1902.....	799
fossil.....	532
Republic, steamship, to be enrolled.....	415, 498
Republic Coal Company, to lease coal deposits.....	36
Republican Party, nomination for President, speeches of notification and accep- tance.....	107
Research, survey method.....	637, 642
Research Division, Foreign and Domestic Com- merce Bur.....	494
Reservations, <i>see</i> names of reservations.	
Reserve banks, <i>see</i> Federal reserve banks— Federal reserve member banks.	
Reserve Corps, Enlisted, Army, <i>see</i> Enlisted Reserve Corps, Army.	

	Page		Page
Reserve Force, Naval, <i>see</i> Naval Reserve Force.		Revised statutes—Continued.	
Reserve Officers' Training Corps:		sec. 2971, merchandise.....	115, 172
National Guard, hearing.....	524	sec. 3244, tobacco.....	43, 116, 172
training members.....	173, 179	sec. 3285, breweries.....	520
Resinous woods, waste, pulp and paper, etc.,		sec. 3480, pay, Navy.....	120
from.....	314	sec. 3744, contracts, War and Navy Depts.....	555
Resistance, <i>see</i> Electric resistance.		sec. 4386-90, cattle.....	592
Resolutions:		sec. 4411, Steamboat-Inspection Service.....	42
64th Cong., history.....	587	sec. 4414, Steamboat-Inspection Service.....	331, 585
64th Cong. 1st sess.—		sec. 4464-66, steamboats.....	424, 498
concurrent.....	273, 327	sec. 5146, national banks.....	108
enrollment.....	335	<i>see also</i> special subject involved.	
history.....	21, 101, 170	Revision and Results Division, Census Bureau.....	646
private joint.....	103	Revolution, American, National Society of	
private joint, set.....	197	Daughters of, <i>see</i> National Society	
public joint.....	23, 24, 105, 106, 172, 173	of Daughters of American Revolu-	
public joint, set.....	197	tion.	
64th Cong. 2d sess.—		Reynolds, Albert, claim.....	433
concurrent.....	711, 769	Reynolds Brothers Lumber Co., misrouting.....	606
history.....	327, 406, 496, 583	Rhachistrychna stovazinization.....	452
private joint.....	584	Rhizoctonia potato disease produced by.....	759
public joint.....	328, 407, 499, 555, 586	Rhizoctonia lanii, new strain, on potato.....	759, 762
65th Cong. 1st sess.—		Rhizopus rot of strawberries in transit.....	693, 704
history.....	648, 711, 769	Rhode Island:	
public joint.....	649, 711, 769	13th census reports.....	166
65th Cong. special sess. of Senate.....	648	district attorney.....	32
Resources, <i>see</i> Natural resources.		mail contracts.....	294, 457
Respiration calorimeter, <i>see</i> Calorimeter.		manufactures, census of, 1914.....	706
Respiratory organs:		post route map.....	458
of cattle, noncontagious diseases.....	160	postal service.....	735
of horses, diseases.....	264	Rhode Island, U. S. S., Fore River Shipbuilding	
Restaurants, regulations, Panama Canal Zone.....	546	Company.....	188, 235, 539
Restraints of trade controversy.....	649	Rhodes, C. D., rep rt, 1916.....	378
Retail prices, <i>see</i> Prices.		<i>see also</i> Mounted Service School, Fort Riley.	
Retail prices and cost of living series.....	65	Rhodes, Mrs. Catherine A., claim.....	341
Retired list, Army:		Rhodes, J. hn G., claim.....	341
officers, Engineer Corps.....	769, 772	Rhodes grass, Chloris gayana.....	218
promotion of officer on.....	34	Rhodesia, British S. W. Africa, commerce.....	169
Retired list, Marine Corps, officers, etc., on active		Rhynchophora, <i>see</i> Weevils.	
duty, widows of.....	731	Rice, Elizabeth H., v. United States.....	433, 540
Retired list, Navy, officers, etc., on active duty,		Rice, George S.:	
widows of.....	731	accidents from falls of roof and coal.....	185
Retirement:		explosions of gas and coal dust.....	56
Government officials and employees—		Rice, Henry M., statue.....	406
hearing.....	38	Rice, Oliver C., relief.....	46
report.....	517	Rice, Roger C., Hillebrand Glen, Hawaii.....	765
Lighthouses Bureau.....	773	Rice:	
postal service employees, hearing.....	590	absorption of nutrients as affected by num-	
teachers, D. C., hearing.....	520	ber of roots supplied.....	641, 764
teachers, D. C., report.....	520	assimilation of iron.....	316, 321
Revenue:		cleaning and polishing.....	166
for army and navy appropriations—		culture.....	704
hearings.....	521	freight rates.....	188, 609, 787
law.....	585	in the Americas.....	675
reports.....	420, 521	Rich Neck Farmers' Club of Queen Anne	
views of minority.....	420, 520, 521	County, Md.....	705
Government publications, for sale.....	657	Richard J. Reiss, steamer, change of name.....	415,
to defray war expenses—		424, 499	
hearings and brief.....	774	Richards, Guy A., relief.....	513, 583, 593
report.....	715	Richards, John J., Frank W. Tillinghast v.....	540
to increase—		Richards, T. W., receiving ship, navy yard,	
comparative print.....	116	New York.....	452
extracts.....	199	Richardson, Alaska, military reservation.....	72
hearing.....	118	Riché, C. S., Galveston, Tex., rivers, etc., 1916.....	557
index of bill.....	117	Richfield, Utah, public building.....	373
law.....	172	Richland County, Mont., Missouri River.....	42, 104
reports.....	36, 118, 173	Richlands, Va., topographic sheet.....	439
views of minority.....	118	Richmond, Ind., home gardening.....	587, 596
<i>see also</i> Internal revenue.		Richmond, Va.:	
Revenue-Cutter Service, <i>see</i> Coast Guard.		Chamber of Commerce, switching charges.....	787
Revenue officers, <i>see</i> Internal revenue collectors.		public buildings.....	551
Revenue stamps:		steamer lines from Norfolk.....	188
redemption, amendment.....	551	Richmond Commercial Club, freight rates.....	59
stamp tax upon guaranties, etc.....	221	Richtmyer, F. K., photometry, "average eye".....	710
Revenue steamers, <i>see</i> Coast Guard— <i>also</i> names		Ridgway, Charles S., tobacco leaf.....	283, 268
of steamers.		Ridley, C. S., Wilmington, N. C., rivers, etc.,	
Revised statutes:		1916.....	560
sec. 355, St. Juliens Creek naval magazine.....	672	Ridley, Mrs. Emma H., relief.....	504
sec. 381, prisoners, statistics.....	359	Ridlon, J. R.:	
sec. 1542, articles of war, hearing.....	33	pellagra, laboratory examinations.....	76
sec. 1546, officers of Navy.....	428	pellagra, value of dietary treatment.....	77, 249
sec. 1538 and 1539, war-ships.....	472	Rieger, A., claim.....	337
sec. 1570, compensation to seamen, etc.....	428, 731	Rifle-grenades, <i>see</i> Grenades.	
sec. 1585, navy rating.....	775, 791	Rifle ranges, <i>see</i> Ranges (shooting).	
sec. 2276 and 2276, school lands.....	49, 122, 430, 513	Rifles:	
sec. 2275 and 2276, school lands, correction.....	483	caliber .30, description and rules.....	658, 686
sec. 2455, Chippewa Indian lands.....	513	for home guards.....	714, 769
sec. 2588-90, ships.....	42	issue to schools, regulations.....	685
		manufacture, appropriation, 1918.....	805

	Page
Riggs, C. E., venereal diseases, Norfolk.....	452
Riggs, Walter M., boll weevil.....	515
Riggs National Bank of Washington, D. C., charter.....	76
Riley, Elizabeth J., claim.....	432
Riley, J. Garfield, American beers and ales.....	575
Riley, J. H., birds from Santo Domingo.....	368
Ringgold, Fort, placing under War Dept.....	678
Rio Grande: east pilot from Key West.....	167
intra-castal waterway.....	561
profile surveys, 1915.....	438, 532
Rio Grande do Sul, chart.....	455
Rio Grande Junction Railway r. United States.....	236
Riordan, J. F., Progreso, Carmen, and Merida, Mexico.....	131
Riparian rights: Lake Michigan, hearings.....	412
Lake Michigan, reports.....	506, 519
Ripley County, Mo., soil survey.....	482, 490
Ripon, Wis., public building.....	112
Risher, James S., relief.....	113
Rittman, W. F.: gasoline, physical properties, etc., 1915.....	440
petroleum, analytical distillation.....	441
Rittman process.....	261
Ritzheimer, Frank, to pay widow of.....	588
Ritzheimer, Mrs. Jennie, to pay.....	588
Ritzman, E. G.: ewes' milk.....	395
sheep, mendelism of short ears.....	91
Rivenburgh, B. G., statement before Terri- tories Com.....	772
Rivera, Seberiano, claim.....	341
Riverbank, Cal., topographic sheet.....	533
Rivers: appropriations— 1917.....	23, 25
1918, hearings.....	772
1918, minority report.....	715
1918, minority views.....	418, 519
1918, reports.....	418, 519
channels giving access to military reserva- tions.....	42
civilian engineers at work on, 1916.....	468
daily stages, 1915.....	17
dams across navigable waters.....	36, 499
discovery, development, and protection of streams, etc., desert lands.....	105
improvement, estimates, and plans.....	685
improvements required for defense.....	744
in Wisconsin, profile surveys.....	597
index to river and harbor act.....	145
measurement of silt-laden streams.....	277
proposals for material, etc., for Engineer Dept., Army.....	560
regulation, hearings.....	227, 423
regulation, hearings, correction.....	262
reports concerning, Congressional docu- ments, 64th Cong. 1st sess., index.....	301
sewage pollution of streams.....	200, 259, 309
Steamboat-Inspection Service rules.....	273, 406
stream-flow data.....	351
tidal streams, mean direction.....	794
transportation of waste material, hearings.....	115
see also Dams—Inland waterways—Water- supply—Waterways—also Engi- neer Department, Army—Rivers and Harbors Board—Rivers and Harbors Committee, and names of rivers.....	
Rivers and Harbors Board.....	561
report, 1916.....	378, 561
waterway from Lake Superior to Missis- sippi River.....	145
Rivers and Harbor Committee: hearings.....	115, 118, 590, 772
hearings, title-page and contents.....	332
minority report.....	715
minority views.....	418
reports.....	418, 715
Riverside, Md., bridge.....	413, 498
Riverside Military Academy, relief.....	409, 518, 583
Riverside Mills, reparation.....	132
Riverside Western Oil Company, gasoline.....	603
Roaches, see Cockroaches.....	
Road drag and how it is used.....	394

	Page
Road Economics Division: automobile registrations, etc., 1915.....	15
automobile registrations, etc., 1916.....	763
mileage and expenditures, 1915.....	218
mileage and revenues, 1914— Central, Mountain, and Pacific States.....	705
New England States.....	398
Southern States.....	489
United States, summary.....	399
Roads: brick.....	87, 94
building, opening up national forests, 568, 576, 700	
convict labor for road work.....	312, 320
country, vitrified brick pavements.....	483
county highway improvement.....	211, 218
drag and how it is used.....	489
dust prevention and road preservation.....	268
earth, and gravel, width of wagon tires.....	490
earth, sand-clay, and gravel.....	572, 577
Federal aid road act— act.....	23
act, summary, rules, etc.....	227
apportionment under, factors.....	12
certificate of deduction, etc., 1918.....	395
rules, etc., of Sec. of Agriculture.....	153,
163, 227, 395, 699, 705	
standards governing plans, etc.....	699
financed by highway bonds.....	577
Government publications.....	276, 778
improved, benefits of.....	268
improvement, public-road.....	764
in Colorado, etc., construction and main- tenance.....	115
in Hupa Valley Reservation.....	411
in Indian reservations, funds to maintain.....	506
in Panama Canal Zone.....	104
in Spokane Reservation.....	45, 105
in Yellowstone National Park, 1916.....	560
macadam.....	320
mileage and revenues, 1914— Central, Mountain, and Pacific States.....	696, 705
Middle Atlantic States.....	153, 163
New England States.....	392, 398
Southern States.....	482, 489
United States, summary.....	392, 399
national forest road law.....	93
physical tests of road-building rock, to 1916.....	6, 15
physical tests of road-building rock, 1916, 639, 643	
public highway through his-cultural sta- tion, Union County, Tenn.....	118, 490
public lands for, Colorado, Idaho, etc.....	48
State highway mileage and expenditures, 1915.....	211, 218
see also Post Office and Post Roads Com- mittee, House—Post Offices and Post Roads Committee, Senate— Public Roads and Rural Engi- neering Office.....	
Roadway branch, engineering section, Valua- tion Division, instructions.....	234
Ronoke Railroad & Lumber Company, logs.....	282
Robbins, Jesse L., relief.....	513, 583, 593
Robbins, Wilfred W., ethnobotany of Tewa Indians.....	196
Roberts, Benjamin S., heirs of, r. United States.....	341, 593, 729
Roberts, Mrs. Cynthia M., claim.....	341
Roberts, F. H., torpedo craft.....	453
Roberts, Jesse, claim.....	341
Roberts, John D., West Virginia, manufactures	580
Roberts, John W., spray to save fruit crop.....	702
Roberts, Marcus F., claim.....	341
Roberts, Mrs. Mary, claim.....	341
Roberts, Mrs. Parmelia A. J., claim.....	339
Roberts, W. D., electrical accidents in mines.....	185
Robertson, L. W.: black damp in mines.....	185
vapor pressures.....	186
Robertson, John P., claim.....	341
Robertson, Mary H. S., relief.....	40, 102
Robinson, Benjamin F., land patent.....	21
Robinson, Cleveland, claim.....	433
Robinson, J. S., evaporation of moisture from soil.....	316
Robinson, John C., claim.....	433
Robinson, John W., bridge.....	172, 178

Page	Page
Robinson, Joseph T.: reports made by— Claims Com. 116, 176, 177, 518 Interstate Commerce Com. 119, 653, 717	Romana, Santo Domingo, <i>see</i> La Romana, Santo Domingo.
Robinson, Mary M., iodized catgut. 672	Romo, Italy, International Parliamentary Con- ference of Commerce. 738
Robinson, S. R. H., & Son Contracting Com- pany v. United States. 123	Rommel, George M.: live stock in a agriculture. 486, 700 pig management. 160
Robinson, Samuel R. H., v. United States. 50, 341, 528	Röntgen rays, <i>see</i> X-rays.
Robinson, W. O., chemical composition of soils. 763	Roof, accidents from falls of. 185
Robinson Clay Product Company: fire-brick. 281 mi-srouting. 61	Roofing, freight rates. 234, 357, 538
Rochester, Anna, baby-week campaigns. 614	Roofing felt, freight rates. 609
Rochford, M. Elizabeth, relief. 27	Roosts, winter crow roosts. 6, 12
Rock Creek and Potomac Parkway Commis- sion, report, 1916. 116	Roof, Elihu, public service by the bar. 773
Rock Creek Park, map. 80	Rootrot, Xylaria, of apple. 699, 700
Rock Creek Valley Parkway Commission, <i>see</i> Rock Creek and Potomac Parkway Commission.	Roots: absorption of nutrients. 641, 764 composition, chart. 164 part pl yed in production of crop. 531 succulent, use as food. 569, 578
Rock Island, Ill., rivers and harbors, 1916. 569	Rope, freight rates. 63
Rock Island, <i>see</i> Cedar Island.	Rosa, E. B.: cartridge-inclosed fuses. 326 inductance, calculation of. 326 inductance, calculation of, correction sheet. 273 silver, voltmeter, experiments. 226, 405 silver voltameter, volume effect. 20, 405
Rock Island Arsenal: appropriations, 1917. 79 appropriations, 1918. 471 expenditures, etc., 1916. 470 fire. 470	Rosario, Argentina, commerce. 19, 767
Rock River, bridge. 507, 520, 585	Rose J. N.: Cactaceae. 245 Epiphyllum. 245 Hautyaee and Gongylocarpeae. 245 Meibomia of section Nephromeria. 245 Nymphaea. 245 plants from Pinacate region of Sonora. 245 Tumamoca. 245
Rockaway Inlet, chart. 324	Rose, Thomas F., relief. 113
Rockefeller Foundation, General Education Board. 437	Rose, W. L., relief. 409
Rockefeller interests in Colorado. 274	Rose, William B., claim. 341
Rock, W. A., Smith County, Tex. 490	Rose, William H., claim. 341
Rocks: mine accidents from falls of. 55 pressure, Cleveland gas field. 597 road-building, physical tests, to 1916. 6, 15 road-building, physical tests, 1916. 639, 643 silicate and carbonate, analysis. 277	Rosebud Reservation: Dakota Indians, payments. 103 prairie fire. 518
Rockville, Conn., public building. 247	Roseburg, Oreg., public building. 741
Rockwell, Mrs. Isabel E., relief. 499	Rosemary Creamery Co. v. Neal Brewster. 248
Rockwell, Lester A., relief. 510	Rosen, Theodore S., v. United States. 449
Rocky Mountain National Park: appropriation. 430 lands. 122, 244, 498 regulations, 1917. 722	Rosenbaum, J.: ginseng diseases. 14 Phytophthora. 485, 489 Rhizoctonia solani on potato. 759, 762 Spongospora subterranea and Phoma tu- berosa on Irish potato. 213, 268
Rocky Mountain spotted fever: diagnosis and prevention. 144 prevalence, 1915. 143	Rosenblum, A.: onions. 665 potatoes. 608
Rocky Mountains, precipitation over southeast slope. 96, 165	Roses, for home. 207, 218
Roden, Anne M., appointment. 368	Rosin oil, from waste resinous woods. 314
Rodentia, <i>see</i> Mammals.	Ross, Frank E., elements of Mars. 733
Rodents, destroying rodent pests on farm. 568, 575, 700	Ross Brothers, horses. 604
<i>see also</i> Murine rodents--Eats.	Rossiter, P. S., naval training station, San Fran- cisco. 191
Roebling's John A., Sons Co., aviation wires and cables. 238	Rost, E. C., to pay. 650
Roentgen rays, <i>see</i> Roentgenotherapy--X-rays.	Rosters: Hawaiian Department. 744 Land Office, General, field officers. 231 Quartermaster Corps. 79, 146, 202, 251, 302, 381, 471, 562, 631, 687, 747, 806 Western Department. 629
Roentgenotherapy, dosage. 67	Rosy apple aphid. 263, 266
Roesch, Maria J. D., v. United States, etc. 235	Rotatoria, of Los Angeles, Cal. 624
Rogemusor, Lillian, appointment. 72	Roth, George B.: cocaine and novocaine. 628 digitalis. 628 pituitary standardization. 628
Roger Mills County, Okla., soil survey. 155, 163	Rothenberg & Schloss, claim. 337
Rogers, G. Sherburne: baked shale and slag. 597 Cleveland gas field. 597 San Joaquin Valley, oil-field waters. 660	Rothgeb, Benton E.: dwarf broom corns. 267 shallu, or Egyptian wheat. 763
Rogers, H. B., relief. 36	Rotifers, Lepadella and Lophocharis. 370
Rogers, Howard J., v. United States. 448	Rotterdam, Netherlands, commerce. 99
Rogers, John J.: report made by— Foreign Affairs Com. 410	Rouge River, examination. 630
Rogers, L. A.: bacteria in milk. 264 care of milk and its use in home. 317, 701	Roumania: congratulations from. 712 neutrality of United States toward. 195
Rozers, Leroy, claim. 341	Round Island, chart. 470
Rozers, Mar & W., boys' and girls' club work, recipes for use of potatoes, etc. 220	Rouse, Arthur B.: report made by— Post Office and Post Roads Com. 114
Rozers, Robert W., Assyrian po lid. 548, 622	Routes of oriental trade. 548, 622
Rozersville, Ala., topographic sheet. 532	
Rohwer, S. A.: gall wasps and parasitic cynipoids. 799 Hymenoptera, mostly from California. 738 Hymenoptera, new. 799	
Rolls and Library Bureau. 197, 625	
Romain, Cape, chart. 168	

	Page
Routt national forest:	
boundaries.....	295
vacation days.....	702
Rowan, Byron T., coal.....	783
Rowell, Chester H., contested election cases in House, etc.....	587
Rowell, James F., United States v.....	288
Rowntree, B. Seeborn, value of welfare supervision to employer.....	361
Roy & Roy Mill Company, storage.....	787
Royal Commission to Inquire into Railways and Transportation in Canada, report.....	772
Royal Elevator Co. v. United States.....	1-0, 275, 609
Royal Milling Company, wheat.....	132
Royalist Haven, Serasan, chart.....	192
Roza Estate, see J. L. da Roza Estate, Inc.....	455
Rubia Island Anchorage, Pulo Weh, chart.....	288
Rubin, Samuel, v. United States.....	51
Ruble, George, salary.....	125, 152
Ruby-Kuskokwim region, Alaska.....	355
Ruby Manuka-turing Company, iron.....	125,
Ruby mining district, Wash., reconnaissance.....	659
Ruby national forest, merging.....	796
Ruck, Karl von, see Von Ruck, Karl.....	684
Rucker, W. C.:	
common colds.....	551, 555
interstate sanitary relations.....	681, 712
public health, program for cities.....	555
Public Health Service as a career.....	487
Ruddiman, H. D., statistics of fruits, etc.....	606
Rudiger, W. F., misrouting.....	797
Rudolf Blum berg, German vessel.....	766
Ruff, William A., paper and wood pulp, census, 1911.....	191
Rugged Island, military reservation.....	357
Rugs, freight rates.....	776
Ruhm, T. F., report.....	541
Rulers, foreign, list.....	312, 341
Rules:	
Court of Customs Appeals, 1916.....	107, 770
House of Representatives.....	800
Supreme Court of United States, 1911, with amendments.....	329, 650
Rules Committee, House:	
assistant clerk.....	419, 511, 590
hearings.....	36, 175, 232, 418, 419, 514, 515, 590, 591
reports.....	335
Rules Committee, Senate, report.....	793
Rules of practice, Patent Office.....	741
Rumford, Me., public building.....	765
Run-off, Hillebrand Glen, Hawaii.....	356
Runde Manufacturing Company:	
plumbers' supplies.....	610
sinks.....	341
Ruple, George H., claim.....	320
Rural communities, see Country life.....	320
Rural credit, see Agricultural credit.....	433
Rural Credits, Commission to Investigate and Study, see Commission to Investigate and Study Rural Credits.....	70,
Rural credits bill, see Federal farm loan act.....	194, 159, 676, 735
Rural Credits Joint Committee, Federal farm loan act.....	70,
Rural education, see Country schools.....	194, 159, 676, 735
Rural mail delivery, list of county maps.....	70,
Rural Organization Service, see Markets and Rural Organization Office.....	70,
Rural post roads, see Roads.....	194, 159, 676, 735
Rural schools, see Country schools—Public schools.....	70,
Russel, Jonette C., moisture equivalent for indirect determination of hygroscopic coefficient.....	91, 159
Russell, G. A., sweet-orange oil production.....	320
Russell, Horace A., claim.....	433
Russell, J. Edward:	
reports made by—	
Claims Com.....	26, 109, 503, 504
Russell, Joseph L.:	
report made by—	
Conference Com.....	107
Russell, Thomas, Lake region.....	715
Russell, D. A., Fort, water supply.....	368, 548
Russia:	
agricultural schools, secondary.....	638, 658
commercial and industrial conditions.....	8
congratulating the people.....	650

	Page
Russia—Continued.	
education.....	531
market for American hardware.....	389, 404
<i>see also</i> European War, 1914—	
Rust, Armistead, safety at sea.....	421
Rusts, infection of timothy by <i>Puccinia graminis</i>.....	91, 100
<i>see also</i> Blister rust.	
Ruthenians, relief of.....	505, 521, 586, 622
Rutherford, Sir Ernest, constitution of matter and evolution of elements.....	73
Rutledge, J. J., explosives in coal mining.....	279
Rutter, Frank R., tariff systems of South American countries.....	19
Ryan, Mrs. Margaret, claim.....	433
Ryan, Patrick R., claim.....	433
Ryan, W. Carson, jr.:	
state pension systems, teachers.....	750
survey of education, 1916.....	730
Ryder, Frederick M., Prairie Provinces, Canada.....	709
Rye:	
culture.....	207, 218
culture, teachers' use of bulletin.....	706
Rygate Paper Company, paper.....	107
Ryley, Wilson & Co., claim.....	357
Sabaing Bay, chart.....	455
Sabina, Ohio, topographic sheet.....	60
Sabine Lake, chart.....	98
Sabine-Neches Canal, examination and survey.....	69
Sabine Pass, chart.....	98
Sablenski, recipes.....	569, 581
Sac Indians, see Sank Indians.....	478, 487
Sacbrood.....	478, 487
Saccharine sorghum, see Sorghum.....	1-0, 233, 235
Sacramento, Cal., Merchants and Manufacturers Traffic Association.....	630
Sacramento and Feather Rivers Board, report.....	235
Sacramento River:	
examination.....	630
floods—	
control, appropriations.....	42, 123
control, hearings.....	42, 123
control, law.....	584
control, report.....	333
Saddlers, manual for, 1914.....	568, 631
Saddlery, Government supplies, 1918.....	553, 780
Safety appliances:	
railroads—	
acts.....	726
Chesapeake & Ohio Ry.....	666
Denver & Rio Grande R. R.....	234
Great Northern Ry.....	234
hearings.....	31
report and order of I. C. C.....	726
report of I. C. C., 1916.....	357
report of I. C. C., 1916.....	421
Safety at sea, coastwise pilot charts.....	357
Safety Division, I. C. C.:	
report, 1916.....	131,
reports on railroad accidents.....	234, 281, 608, 786
Safety-first train:	
article by J. L. Cochrane.....	481, 529
article by R. H. Finch.....	220
Safety-lamps:	
permissible, list.....	55, 56, 128, 186, 232, 533, 598, 661
use and care of.....	56
Safford, M. Victor, influence of occupation on health during adolescence.....	144
Safford, William E.:	
<i>Ammonia siccata</i>	245
<i>lignum nephriticum</i>	73
<i>Raimondia</i>	245
Safi, chart.....	291
Sage, Dean, v. United States.....	669
Sage, William H., v. United States.....	669
Saginaw and Manistee Lumber Company, timber-cutting rights.....	513, 526
Sailors:	
able seamen on foreign vessels.....	221
amendment of seamen's act, hearings.....	32
care of, contracts.....	802
compensation to seamen, etc.....	428
construction of seamen's act, sec. 13.....	516
disabled, France.....	790
pensions.....	21, 24, 34, 47,
102, 106, 107, 110, 114, 170, 171,	
172, 331, 334, 413, 416, 497, 509,	
507, 510, 511, 524, 525, 583, 586	

Sailors—Continued.
 protection, deficiency appropriation..... 738
 Wassermann survey on apprentice seamen 191
 watch-and-watch at sea..... 516
see also Navy.

St. Augustine, Fla.:
 land..... 36, 498
 land, correction..... 640

St. Charles, Mich., topographic sheet..... 780

St. Clair River, improvements..... 739

St. Croix Island, cession to United States..... 227
see also Virgin Islands.

St. Croix River:
 coast pilot to Cape Ann, supplement..... 647
 dams..... 105, 110, 117
 preliminary examination..... 469

St. Croix Water Power Company, dams..... 105,
 110, 117

St. Elizabeths Hospital, D. C.
 187, 354, 442, 599, 724, 782

appropriations, 1918..... 412
 fence..... 182, 529
 financial report, 1916..... 354
 information relative to positions..... 129
 insane from Canal Zone..... 376
 refrigerating plant..... 276
 report, 1916..... 354
 telephones..... 529
 training school for nurses—
 announcement and calendar..... 187
 commencement exercises..... 782

St. Francis, Lake, chart..... 68

St. Francis River:
 basin, withdrawing public lands..... 677
 bridges..... 330, 333, 413, 424, 498, 520, 585
 lands lying within meander line..... 21
 St. Gall, Switzerland, commerce..... 168

St. George Reef, chart..... 404

St. George Sound, intracoastal waterway..... 561

St. Helena Sound, charts..... 98, 324

St. Hilaire method:
 line of position tables..... 291, 617
 line of position tables, corrections..... 673

St. John, John P., claim..... 341

St. John Island, cession to United States..... 227
see also Virgin Islands.

St. John River, uses of..... 625

St. John River Joint Commission..... 625
 report on uses of St. John River..... 625

St. Julien's Creek naval magazine:
 jurisdiction..... 672
 site..... 731

St. Lawrence, Gulf of, pilot..... 733

St. Lawrence River:
 basin, 1914..... 54
 buoy list..... 582
 charts..... 68, 301, 470
 notices to mariners, 1916, summary..... 544
 pilot..... 733

St. Louis, Mo.:
 arsenal grounds, rights of easement..... 121, 328
 Business Men's League..... 131, 284, 784
 9th civil-service district..... 707
 Coal Operators' Traffic Bureau..... 233
 conference on agricultural situation..... 641
 Federal Reserve Bank, report, 1916..... 594
 postal service..... 707
 rivers and harbors, 1916..... 560
 terminal regulations, Cupples Station..... 59

St. Louis & San Francisco Railroad:
 cattle..... 129, 535
 coal..... 725, 783
 logging-cars..... 605
 lumber..... 606
 misrouting..... 607
 oils..... 607
 packing-house products..... 445
 rails..... 787
 reconignment..... 665
 smath sticks..... 446
 tanks..... 611

St. Louis, Brownsville & Mexico Railway:
 cabbages..... 724
 refrigeration..... 787

St. Louis County, Minn., St. Louis River..... 42, 105

St. Louis, Iron Mountain and Southern Rail-
 way:
 bacon..... 600
 coal..... 601

St. Louis, Iron Mountain and Southern Rail-
 way—Continued.
 cotton-seed..... 281
 freight rates..... 59, 603
 lumber..... 356, 664, 785
 relief..... 177
 rights of easement..... 121, 328
 z. United States..... 528

St. Louis River, bridge..... 42, 105

St. Louis, Rocky Mountain & Pacific Railway,
 cattle..... 443

St. Louis, San Francisco & Texas Railway,
 gasoline..... 725

St. Louis Southwestern Railway:
 rails..... 284
 switching charges..... 666, 668
 z. United States, etc..... 666, 668

St. Marc, Haiti, sanitary reports..... 191

St. Mary's Mission School, land patent..... 29, 119, 171

St. Marys River:
 bridge..... 31, 105
 preliminary examination..... 250
 waters, obstruction, etc..... 739

St. Paul, Minn.:
 canceling die..... 417
 public health administration..... 466
 rivers and harbors, 1916..... 560

St. Petersburg, Fla., public building..... 626

St. Pierre, Miquelon, commerce..... 224

St. Thomas Island, cession to United States..... 227
see also Virgin Islands.

Saito, Tatsuji, payment to family of..... 803

Salamaunders of genera *Desmognathus* and *Lou-
 rognathus*..... 799

Salant, William, action of drugs..... 701

Salaries:
 of Auditor for Post Office Dept. employees 373
 of Congress, officers and employees..... 172, 328
 of district attorney, Rhode Island..... 32
 of enrolling clerk, House, compensation... 502
 of Government officials and employees. 323, 332
 of marshals, Michigan..... 507
 of police, Capitol..... 328
 of Police Department, D. C..... 525
 of post-office clerks and letter carriers..... 511
 pay rolls, 5 and 10 per cent increase..... 742
 payment..... 683
 tables..... 75
see also Pay—Wages.

Salem, N. J., public building..... 141

Salem Harbor, Mass., charts..... 98, 404

Salemanship Congress, address of President
 Wilson to..... 70

Salesmen and salemanship, tobacco peddlers 43,
 116, 172

Salicylate, sodium, as fly poison..... 300, 375

Salida, Colo., public lands for park..... 122, 498

Salina, Kans., deputy clerk..... 171

Saline, Mrs. Susan R.:
 relief hearings..... 425, 522
 relief report..... 521

Salmon, D. E., poultry diseases..... 214

Salmon:
 canned, cheaper than meats..... 90
 in Alaska, protection..... 707
 Pacific fisheries..... 755, 766

Salmon Bay, boundary line..... 427

Salomon, Edward S., claim..... 341

Sdoniki, Greece:
 chart..... 793
 commerce..... 99

Sdoniki Bay, chart..... 793

Saloons, *see* Liquors.

Salsify, use as food..... 569

Salt:
 our mineral supplies..... 659
 production, 1915..... 126

Salt Lake City, Utah:
 public building..... 373
 special conference of health officers, Feb.
 2-3, 1916..... 209, 249

Salt Lake City Brewing Company, beer..... 442

Salt meat, *see* Meat.

Salt River irrigation project, public notices. 435, 778

Salt River Valley, tests of Lima Egyptian cot-
 ton..... 319

Salt peter, Chile:
 purchase of nitrate of soda, hearing..... 771
 storage of sodium nitrate..... 79

Page	Page
Salts, soluble, of soil, effect of irrigation water and manure on.....	485, 574
Salvage, money received by War Risk Insurance Bureau.....	105
Salvarsan, suspending patent, hearings.....	775
Sam Houston, Fort, <i>see</i> Houston, Sam, Fort.	
Samana agency, Dominican Republic, commerce.....	19
Sammamish River, preliminary examination.....	379
Sammons, Frank P., relief.....	40, 102
Sammons, Thomas:	
China, commerce.....	169
proprietary medicine and ointment trade.....	581
Shanghai, China.....	169, 647
Samoa, <i>see</i> American Samoa.	
Samples, standard, general information.....	758, 768
Sampling metallic metallurgical materials.....	260, 279
Sams, Stanhope, wearing apparel in Japan.....	710
Samsom Hardware Company, freight rates.....	784
San Antonio, Tex., public building.....	682
San Antonio Arsenal, appropriation, 1917.....	77
San Antonio experiment farm, work of, 1915.....	162
Sanatoriums:	
morbidity statistics.....	802
on lighthouse reservations.....	430
<i>see also</i> names of sanatoriums.	
San Bernardino Strait, chart.....	404
San Blas, Gulf of, chart.....	793
San Blas Harbor, Argentina, chart.....	68
Sand:	
freight rates.....	132, 446, 538, 609, 666
our mineral supplies.....	659
production, 1915.....	127
Sand-lime brick:	
manufacture and properties.....	572, 582
production, 1916.....	721
Sand Point Lumber & Pole Co., posts.....	608
Sand Springs Railway, fruit-jars.....	9
Sanders & Barnett, demurrage.....	602
Sanders County, Mont., land patent to school dist. no. 9.....	122, 418
Sanderson, James, Cadiz, Spain.....	19, 272
San Diego, Cal., harbor, aviation stations, North Island.....	772
<i>see also</i> San Diego, Panama-California International Exposition, 1916.	
San Diego, Panama-California International Exposition, 1916, Government exhibit transferred to Gulfport, 30, 172, 463	
San Diego County, Cal., molybdenite and nickel ore.....	53, 659
Sandmeyer, Henry W., Arkansas, census of manufactures.....	765
San Domingo, <i>see</i> Dominican Republic.	
Sands, Point of, <i>see</i> Point of Sands.	
Sandstone:	
Catahoula.....	125
quarrying.....	571, 598
Sandusky, Ohio, Ohio State Bar Assoc., address.....	116
Sandusky Portland Cement Company.....	443
Sandy Hook, coast pilot to Cape Henry.....	98
Sandy Hook reservation, <i>see</i> Hancock, Fort.	
Sanford, Raymond L., magnetic standards.....	273
Sanford, Samuel, useful minerals.....	597
Sanford, Fla., public building.....	682
Sanford-Day Iron Works.....	131
San Francisco, Cal.:	
Chamber of Commerce v. United States, etc.....	237
12th civil-service district.....	97, 646
collective bargaining.....	2, 6
Federal Reserve Bank, report, 1916.....	594
industrial relations.....	2, 26
naval training station, sanitary notes.....	191
Pacific Coast Branch, Amer. Hist. Assoc.....	548,
623	
painters' strike.....	226
rivers and harbors, 1916.....	560
soil survey.....	482, 490
storm-water relief sewer.....	116, 427, 498
Treasury, Independent--	
new guards.....	685
old, sale.....	164
old, transferring property.....	740
weather and temperature forecasting dist.....	97
<i>see also</i> Presidio of San Francisco—San Francisco, Panama-Pacific International Exposition, 1915.	
San Francisco, Panama-Pacific International Exposition, 1915:	
rural and agricultural education.....	567, 596
United States' appreciation to foreign Governments.....	29
San Francisco Bay:	
naval base, hearing.....	592
navy yard, hearing.....	592
San Francisco Bay Reservation, preserve for native birds.....	195
San Francisco County, Cal., storm-water relief sewer.....	116, 427, 498
San Francisco peninsula, garter snakes.....	624
Sanger Brothers, rugs.....	357
Sangsi Road, Bali, chart.....	675
Sanguinetti, S., v. United States.....	228
Sanguinetti, Silva, v. United States.....	228
Sanguinetti, Stefano, v. United States.....	228
Sanitariums, <i>see</i> Sanatoriums.	
Sanitary commissions, Philippine Islands.....	249, 466
Sanitary officers, <i>see</i> Health officers.	
Sanitary survey, New Castle County, Del.....	300, 554
Sanitary troops, Army, <i>see</i> Enlisted Force of Medical Department.	
Sanitation:	
camps of migratory workers.....	681
Government publications.....	275
in interstate transportation.....	330
oysters and clams grown or handled under insanitary conditions.....	681
Philippine Islands.....	249, 466
railway cars.....	113, 153, 200
rural school.....	153, 200
sanitary conditions of Army, 1915.....	379
tomato-canning factories, sanitary control.....	754, 761
<i>see also</i> Hygiene—Hygiene, Public—Public Health Service.	
Sanitation Service, Porto Rico, <i>see</i> Porto Rico.	
San Juan basin, nonmarine Cretaceous invertebrates.....	351
San Juan Bautista, Cal., topographic sheet.....	722
San Juan County, N. Mex.:	
geology and paleontology.....	277, 851
San Juan River.....	330, 498
San Juan River, bridge.....	330, 498
San Luis Potosi, Mexico, commerce.....	99
San Mateo County, Cal., rural schools.....	152, 182
San Pedro Bay, <i>see</i> Los Angeles Harbor.	
San Pedro, Los Angeles & Salt Lake R. R.:	
coal.....	783
railroad tickets.....	62
San Simen Valley:	
agriculture.....	721
ground water.....	721
Santa Fe Pacific Railroad v. F. K. Lane.....	449
Santa Fe route, <i>see</i> Atchison, Topeka and Santa Fe Railway.	
Santa Rita, N. Mex., copper.....	312, 352
Santa Rosa, Cal., topographic sheet.....	184
Santa Rosa national forest, merging.....	796
Santa Rosa Pueblo v. F. K. Lane and Clay Tallman.....	276
Santee Indians:	
annuities of Medawakanton and Wahpaukoota (Santee) Sioux Indians.....	330,
500, 555	
annuities of Medawakanton and Wahpaukoota (Santee) Sioux Indians, hearings.....	109
claims.....	29, 45
Santiago, Cuba, commerce.....	224
Santiago, Dominican Republic:	
marines wounded.....	452
medical department.....	452
Santo Domingo, <i>see</i> Dominican Republic.	
Santos, Brazil, commerce.....	169, 224
Sanur Road, Bali, chart.....	675
São Paulo, Brazil, commerce.....	169
Sapodilla, nomenclature.....	245
Sapote, nomenclature.....	245
Sapudi Strait, chart.....	675
Saratoga, U. S. S., sanitary notes.....	452
Sarawak River, chart.....	455
Sarber, William O., relief.....	416
Sardinia, Mediterranean pilot.....	733

	Page	Page
Sargent Land Company, Fred von Baum-		
<i>hech v.</i>	288	
Sargol Company, United States <i>v.</i>	795	
Sashes, freight rates	726	
Sasseer, E. R., hydrocyanic acid gas	575	
Satterley, Ernest, amount paid to	685	
Satterthwait, A. F., <i>Cirphis unipuncta</i> , true		
army worm	91, 161	
Saturday evening post, new mortgages for		
old	248, 553	
Saubi Road, Kangean Is., chart	675	
Sauer Harb'r, chart	793	
Sauer, Emil, Cologne, Germany	19	
Sauk Indians:		
alliments of Sac Indians	138	
drainage assessments, school lands of Sac		
Indians	171	
Saultsbury, Willard:		
paper presented by—		
P. land, rel of supplies	197	
Sault Ste. Marie, Mich., St. Marys River	739	
Sault Ste. Marie, Ontario, St. Marys River	739	
Saunders, Nelson T., relief	34, 102	
Savage, R. R., threshing-machines	611	
Savage Bridge Company, Yellowstone River	43, 105	
Savanna, Ill., public building	552	
Savannah, Ga.:		
harbor, examination and survey	379	
rivers and harbors, 1916	530	
Savannah River:		
bridges	23, 42, 105, 110, 117	
charts	98, 168, 324	
examination at and above Augusta, Ga.	540	
preliminary examination	201	
Saviers, Lemuel, claim	341	
Savings banks, school	157, 393	
Sawdust, Government supplies, 1918	553	
Sawtooth National Park, to establish	418	
Sawyer, Mrs. Alice C., claim	341	
Sawyer, Frederick A., claim	341	
Saxonia, German vessel	797	
Scab, spraying peaches for control of	162, 704	
Scales (fishes), squeteague and pigfish	168, 493	
Scandinavia:		
American hardware, markets	569, 581	
notices to mariners, 1915-16, summary	617	
notices to mariners, 1916, summary	617	
pil t	617	
Scarlet fever:		
prevalence—		
1915	143, 200, 249	
1916	681, 742	
Schaaf, Bernard A., retired list	46, 498	
Schaefer, Charles & Son, lighterage	441	
Schaffner, Robert C., <i>v.</i> United States	123	
Schaller, Waldemar T.:		
gems and precious stones, 1915	359	
m'ca, 1915	182	
Schamm, Frederick, claim	59	
Schaus, William, moths, Hypheninae	196	
Scheffer, Theo. H., moles	760	
Scheppegrell, W., hay fever and its prevention	77, 199	
Schereschewsky, J. W.:		
health in industries, war materials	802	
health of garment workers	76	
Schevevingen agency, Netherlands, commerce	99	
Schifer, Samuel, relief of representatives	515	
Schinkelhof, Anton, <i>v.</i> United States, etc.	236	
Schleht, Gottlob, relief	40, 497	
Schlessner, O. W.:		
muskmelons, 1915	267	
strawberries, 1915	643	
Schley, J. L., intraoceanal waterway from St.		
George Sound to Rio Grande	561	
Schlink, F. J., fluid-measuring pumps	226, 495	
Schlitz, Joseph, Brewing Company, misrouting	445	
Schlosser, Emma V., claim	336	
Schmidt, Ed., <i>v.</i> United States, etc.	189	
Schultz, Gaston, Aguasalientes, Mexico	99	
Schmitzler, Ferdinand, industrial accidents in		
Austria	361	
Schnurr, Mae A., national parks and national		
monuments	781	
Schodack Landing, N. Y., bridge	30, 104, 117	
Schoeler, E. W., flow of water in wood-stave		
pipe	320	
Schoenmann, L. R.:		
Smith County, Tex.	490	
Wisconsin, north-central, reconnaissance		
soil survey	219	
Schoff, Hannah K. (Mrs. Frederic):		
education in home, 1916	530	
home making, suggestions	720	
same, with title: parent-teacher assoc.	778	
Scho'eld, Louise:		
kindergarten education, 1916	531	
kindergarten legislation	658	
Scho'eld Barracks, Hawaii, appropriation	146	
Schoharie County, N. Y., soil survey	757, 763	
School-directed home gardening, Richmond,		
Ind.	567, 596	
School gardens, <i>see</i> Gardening.		
School home-garden circular	530, 531	
School home garden results of 1916	596	
School-houses:		
Juneau, Alaska	115, 123, 171	
use as community forums, D. C., explana-		
tion of bill	530	
use as community forums, D.C. reports	27, 118	
School hygiene, <i>see</i> Hygiene—Public schools.		
School lands:		
in Denver, Colo., sale of property	430	
in Idaho	430	
in Montana	430	
in South Dakota	430	
lands for educational purposes	49, 122, 430, 513	
School lunches, farmers' bulletin 712	158	
School playgrounds, <i>see</i> Playgrounds.		
School savings banks	157	
School supplies, freight rates	285	
School terms, minimum regulations	311, 350	
Schoolhouses, <i>see</i> School-houses.		
Schools:		
administration in smaller cities	394	
conduct of educational institutions during		
war	720	
efficiency, standards and tests	157	
factor in mental hygiene	143, 209, 249	
in Alaska—		
Legislature to establish, hearings	591	
Legislature to establish, law	584	
Legislature to establish, report	515	
outside of incorporated towns	347	
in District of Columbia	51, 345	
mental examinations of children	143, 209, 249	
pine-needle basketry	638, 658	
playgrounds, reorganized	8	
rifles and ammunition, issue to	685	
savings banks	157, 393	
summer, 1915	596	
<i>see also</i> Agricultural schools—Church		
schools—Country schools—Educa-		
tion—Elementary education—High		
schools—Indian schools—Profes-		
sional education—Public schools—		
Secondary education—Summer		
schools—Technical education—Voc-		
ational education— <i>also</i> Education		
Bureau.		
Schooner Ledge, land exchange	23	
Schrader, Frank C., useful minerals	597	
Schreiner, Christian, claim	341	
Schreiner, Oswald, lawn soils and lawns	705	
Schroeder, Charles L., relief	27	
Schroeder, E. C., abortion disease	641, 642	
Schroeder, M. C., laundries and public health	555, 742	
Schultz, E. S., Spongopora subterranea and		
Phoma tuberosa on Irish potato	213, 268	
Schultz, F. W., relief	429	
Schulz, Edward H.:		
Mobile, Ala., rivers, etc., 1916	558	
New Orleans, La., rivers, etc., 1916	558	
Schulz, Walter H., Berne, Switzerland	168	
Schurecht, H. G., fire clays	100	
Schutte, August E., <i>v.</i> Thomas Ewing	232	
Schuykill River:		
examination	145	
water front at Philadelphia, chart	98	
Schwarz, Samuel, citizenship	140	
Schweizer, Gottlieb, claim	341	
Schwei er, Mrs. Louise, claim	341	
Schwennesen, A. T., San Simon Valley	721	

	Page
Science, Engineering, and Education Committee, <i>see</i> Engineering and Education Committee.	
Sciences, natural, forestry, place of.....	72
Sciences, National Academy of, <i>see</i> National Academy of Sciences.	
Scientific apparatus and instruments, fees for electric, magnetic, and photometric testing.....	313, 326
Scientific Congress, Pan American, <i>see</i> Pan American Scientific Congress.	
Scientific expeditions, Smithsonian Institution, explorations and field work, 1916....	680
Scientific literature, international catalogue....	369
Scientific papers, Standards Bureau.....	8, 20, 83, 109, 101, 211, 212, 225, 226, 260, 261, 273, 326, 482, 495, 572, 582, 697, 710, 758, 768
Scioto River, examination.....	557
Scituate, Mass., lighthouse reservation, sale of.....	23
Sclerotium rolfii, peanut-wilt.....	573, 574
Scobey, Fred. C., flow of water in wood-stave pipe.....	320
Scotfield, C. S.: agriculture on reclamation projects.....	397, 700
plant growth, effect of sodium salts in soil.....	91, 162
Scotfield Company v. United States.....	528
Scotland: commercial laws.....	156
east coast, chart.....	292, 793
western coast, pilot.....	732, 733
<i>see also</i> Great Britain.	
Scott, Austin A., claim.....	341
Scott, C. Horatio, relief.....	48, 102
Scott, E. D., studies in minor tactics, 1915.....	892
Scott, George C.: contested election.....	770
Scott, H., thermoelectric measurement of iron.....	273
Scott, Hugh L., statements before Military Affairs Com., Senate.....	592
Scott, J. H., South Carolina hurricane of July 13-14, 1916.....	164
Scott, James B.: Congreso Cientifico Panamericano, segundo.....	624
militia.....	516
Scott, Joseph J., credit stamp account.....	43, 103
Scott, Robert, claim.....	656
Scott, W. M.: apple-packing houses.....	762
apples, enemies of.....	702
peaches, spraying.....	162, 704
Scott Paper Company, toilet paper.....	788
Scottsbluff, Nebr.: land for agricultural experimental purposes, law.....	585
land for agricultural experimental purposes, reports.....	513, 526, 527
Scottsbluff experiment farm, work of, 1915.....	217
Scouring powders, public buildings, 1918.....	552
Scouts, Boy, of America, <i>see</i> Boy Scouts of America.	
Screen wagons, mails.....	457, 795
Screens, freight rates.....	610
Screens, photometric comparison of glass screens.....	100
Screw gauges, notes on.....	588
Screw Thread Tolerances, Commission for Standardization of, <i>see</i> Standardization of Screw Thread Tolerances Commission.	
Screw-threads, tolerances, commission to standardize, hearings.....	588
Scrivener, Asbury, relief.....	416, 524
Seudder, Raymond B., molasses.....	445
Scully, D. B., Syrup Company, molasses.....	665
Seally, Mrs. Mary E., Berkshire Trout Hatchery.....	43, 105
Se-cum-ka-nullax, allotment.....	44
Sea, <i>see</i> Ocean.	
Sea food, introduction of new fish, etc.....	402, 646
Sea Gate, breakwater.....	624
Sea island cotton, <i>see</i> Cotton.	
Sea stars, Trophodiscus.....	624
Sea walls, fortification appropriation bill, 1918, hearings.....	408
Seaboard Air Line Railway: lumber.....	282
misrouting.....	445
switching charges.....	787
v. United States.....	449, 614

	Page
Seacoast defense, <i>see</i> Coast defense.	
Seacoast guns, <i>see</i> Ordnance.	
Seaford, Del., bridge.....	413, 423, 498
Seagoing vessels of United States, 1916.....	405, 648
Seal and seal fisheries: Alaska, protection.....	707
Pribilof Islands, fur seals, etc., 1914.....	493
Pribilof Islands, killing of fur seals.....	540
Sealing machines, Government supplies.....	553
Seals (animals), <i>see</i> Seal and seal fisheries.	
Seals (numismatics), Executive Department, etc., counterfeiting of.....	508
Sealskin, <i>see</i> Seal and seal fisheries.	
Seamans, H. L., wheat-sheath miner.....	641, 642
Seamen, <i>see</i> Sailors.	
Seams, comparative tests.....	758, 768
Seaports, <i>see</i> Harbors.	
Sears, Laura E., claim.....	339
Season, influence on bacterial activities of soil.....	699, 760
Seasonal distribution of farm labor in Chester County, Pa.....	639, 642
Seasonal labor problem in agriculture.....	226
Seattle, Wash.: Blanche W., gasoline boat.....	243
Chamber of Commerce, passenger rates.....	608
11th civil-service district.....	579
fishery products, 1916.....	494
fishery products, monthly statement.....	18, 99, 168, 224, 271, 404, 494, 581, 647, 708, 766
Government property, destruction.....	77
harbor, examination.....	744
immigration station, hearings.....	114
industrial relations.....	226
Pacific Coast Branch, Amer. Hist. Assoc.....	548, 623
rivers and harbors, 1916.....	560
Secondary education: accredited secondary schools.....	152, 182
agricultural exhibits and contests.....	644
agricultural schools in Russia.....	638, 658
agriculture for southern schools.....	637, 641
dairy cow as subject of instruction in schools.....	258, 269
farm records and accounts.....	644
food requirements of human body, suggestions for teachers in secondary schools.....	706
horse judging as subject of instruction in schools.....	388, 400
report on, 1916.....	531
social studies.....	259, 276
vocational.....	209, 230
Secret Service Division.....	250
persons who falsely assume to be agents.....	463
report, 1916.....	250
Secretary, <i>see</i> for Departmental Secretaries, names of Departments.	
Securities: carriers— dealings in, to prohibit, hearings.....	111, 140
dealings in, to prohibit, laws.....	172, 586
dealings in, to prohibit, reports.....	111, 414
overissuance, hearings.....	119
market price.....	76, 142, 191, 248, 299, 374, 465, 554, 627, 683, 742, 801
Selanau Channels, chart.....	192
Sediment test, milk, comparison of bacterial count with.....	87, 92
Seduction, case against bankrupt.....	584
Seed distribution, cotton-seed, 1917.....	388
See lings, coniferous, damping-off.....	390, 398
Seeds: farm, testing in home and in rural schools.....	762
for home garden.....	578
Government supplies, 1917.....	248
Government supplies, 1918.....	683
how seed testing helps farmer.....	6, 14
impermeable, agricultural value of.....	91, 94
importation act, regulations.....	218
of corn— germination.....	762
production.....	267
selection and care.....	167
of Sudan grass and Johnson grass.....	151, 162
of vegetables, Porto Rico.....	269
planting, garden projects.....	531
purchased by Agriculture Dept., 1916.....	316
selection, etc., publications, for sale.....	435
<i>see also</i> Seed distribution.	

	Page		Page
Seekonk River, reexamination of Pawtucket River.....	145	Service and regulatory announcements—Cont'd.	
Seibert, Frank M.: gases, coal mines.....	55	Biological Survey Bureau, 1916.....	92, 215, 265
gasoline, condensation from natural gas.....	185	Chemistry Bureau—	
Seifert, George P., v. United States.....	228, 359	1914, reprint 1917.....	701
Seismology, <i>see</i> Earthquakes.		1916.....	215
Seldomridge Grain Company, corn.....	601	1916, supplements.....	93, 160, 215, 265
Seldovia Bay, chart.....	271	1917.....	575
Selective draft, <i>see</i> Military service.		1917, supplements.....	487, 575, 701, 761
Selenium, production, 1915.....	596	Federal Horticultural Board—	
Self-control, mastery of self.....	37	1916.....	93, 216, 266, 318, 397
Self-inrimination, contempt of court.....	288, 668, 729	1916, index.....	642
Self-influence, <i>see</i> Influence.		1917.....	576, 702, 761
Self-propelled vehicles, <i>see</i> Automobiles.		Insecticide and Fungicide Board—	
Sells, Cato:		1916.....	161, 216
litigation—		1917.....	762
Knapp, Milburn.....	540	Markets and Rural Organization Office—	
Morrison, John G., jr.....	74	1916.....	162, 216, 267, 319, 397
<i>see also</i> Indian Affairs Office.		1917.....	438, 576, 643
Seltzer, Harry G., Breslau, Germany.....	19	Plant Industry Bureau, 1916.....	218
Semaphore code, 2-arm, Navy, synopsis.....	616	Service bulletin, Geological Survey, 1916.....	183
Semirilla region, <i>see</i> Desert lands.		Service instruction, <i>see</i> Vocational education.	
Seminole Indians, payments.....	55	Service pensions, <i>see</i> Pensions.	
Senate.....	36, 116, 176, 227, 274, 332, 420, 515, 591, 652, 715, 773	Service regulations of field artillery: 1916, horse and light.....	80, 146, 202, 472
calendar.....	37, 116, 176, 332, 420, 516, 591, 652, 715, 773	1917, 6-in. howitzer.....	743, 754, 803
executive sessions.....	121	Session laws, <i>see</i> Laws.	
food production report.....	699	Setter, Rose W., v. Hiram Chase.....	197, 613
journal, 64th Cong. 1st sess.....	332	Seupelt, J. G., relief.....	45
journal, 64th Cong. 2d sess., and 65th Cong. special sess.....	715	Sevasly, Miran, statement before Foreign Affairs Com.....	109
Members—		Seyern River, chart.....	793
campaign funds, limitations, State laws.....	562	Sexier national forest, to consolidate.....	430
campaign funds, publicity.....	121, 429	Seville, Spain, commerce.....	19
candidates, O'Toole case.....	288, 371, 539	Sevy, John L., relief.....	23
Chilton, William E., memorial.....	593, 655	Sewage:	
nominations of President, 64th Cong. 1st sess.....	227, 650	disposal, country homes.....	157
office building, additional police.....	172, 328	disposal, on farm.....	478, 489, 700
officers, etc., of Congress.....	715	pollution of streams.....	200, 259, 300
pre-lents on conference reports.....	332	Seward, William B., New Castle County, Del.....	763
property, 1916.....	499	Seward, Alaska:	
secretary, inaugural expense.....	332	Federal addition, entry by C. E. Burr.....	368
secretary, report, 1916.....	421	Federal and Cliff additions, sale.....	72
sergeant at arms, property report, 1916.....	548, 583	Sewell, Reuben, relief.....	416
special session, commencing Mar. 5, 1917.....	533	Sewerage, storm-water relief sewer, San Francisco.....	416, 427, 498
waste paper and condemned property, sale of, 1916.....	593	Sewing: synopsis of course in Indian schools.....	158
<i>see also</i> names of committees— <i>also</i> names of Senators.		tests of stitches and seams.....	758, 768
Senate Contingent Expenses Committee:		Seymour, A. E., hundryies, power, census.....	97
Brown, Enoch, jr., to employ.....	593	Seymour, Conn., public building.....	464
reports.....	593, 655	Shackelford, Dorsey W.: views of minority—	
Sensors, <i>see</i> Senate— <i>also</i> names of Senators.		Foreign Affairs Com.....	505, 650
Seneca, Coast Guard cutter:		Shad fishery, Hudson River, 1915 and 1916.....	99
free-air conditions observed by means of kite flights.....	322	Shadwell, Thomas Jefferson as architect.....	114, 429
kite flying.....	322	Shafer, Marion A., claim.....	341
meteorological observations.....	321, 322	Shafer, J. C., & Company, corn.....	601
observations of surface meteorological conditions.....	322	Shafrath, John F.: paper presented by—	
Seneca Indians, trust period extended.....	678	tribunal for international disputes.....	176
Senegal, Africa, commerce.....	272	reports made by—	
Sensitivity and magnetic shielding tests of Thomson galvanometer.....	8, 20, 405	Banking and Currency Com.....	422
Septic mouth, relation to arthritis.....	191, 239	Pacific Islands and Porto Rico Com.....	47, 121
Septic sore throat, prevalence, 1915.....	143	Shafer, Fort: boundaries.....	548
Sequoia and other Great National Parks: forests.....	595	gasoline storage tanks.....	80
general information, 1917.....	781	Shafan Bay, chart.....	493
regulations, 1917.....	723	Shafer, Nathaniel S., Mount Desert.....	781
Sequoyah, Cherokee Indian, statue.....	771	Shales: baked shale and slag.....	597
Serent Glass Company.....	664	black, of eastern United States, oil resources.....	532
Sermons:		drainage of irrigated shale land, in northwestern Colorado, oil shale.....	637, 643
copyrighted.....	65, 134, 190, 238, 290, 392, 450, 615, 730, 790	Shallenberger, Ashton C.: reports made by—	
copyrighted, 1916, index.....	671	Military Affairs Com.....	33, 34, 112, 174, 509, 510
Serudong River, chart.....	455	Shallu, or Egyptian wheat, late-maturing variety of sorghum.....	753, 763
Serums:		Shamel, A. D.: citrus-fruit improvement, etc.....	488
anthrax.....	395, 396	humidifier for lemon curing rooms.....	398
cholera, patent.....	396, 642	navel orange of Bahia, etc.....	489
propagation and sale.....	802	Shanghai, China: commerce.....	169, 647
Service and regulatory announcements: Animal Industry Bureau—		United States postal agency.....	242
1916.....	12, 92, 160, 264, 317, 396	Shanghai Dock and Engineering Company, Ltd., contract.....	377
1916, index.....	486		
1917.....	486, 574, 642, 760		

	Page
Shanks, Mrs. Lucinda, claim.....	656
Shanks, Quintin C., claim.....	656
Shantz, H. L.:	
daily transpiration during normal growth period, etc.....	213, 218
Medicago sativa transpiration rate.....	699, 762
Shapovalov, M., Rhizoctonia solani on potato.....	759, 762
Sharks:	
Beaufort, N. C.....	493
protection of bathers.....	142
Sharon Steel Hoop Company, storage.....	610
Sharp, L. T., acidity and adsorption in soils.....	213, 214
Sharpe, Henry G., Quartermaster Corps.....	687
Shaw, E. W., Galena-Elizabeth folio, Ill.-Iowa.....	53
Shaw, Franklin, e. F. K. Lane.....	658
Shaw, Frederick B., relief.....	518
Shaw, Harry B., sugar-beet nematode.....	318
Shaw, P. E., Newtonian constant of gravitation as affected by temperature.....	322
Shaw, Roscoe H., testing of milk and cream.....	701
Shawnee Indians, trust period on allotments.....	295
Shay, John C., relief.....	510
Shear, C. L.:	
Endothia parasitica.....	398
false blossom of cultivated cranberry.....	267
Sheehan, R., malingering in mental disease.....	191
Sheek, Jacob, claim.....	433
Sheep:	
effect of lupines on.....	310
ewes' milk, fat content and growth of lambs.....	395
experiment station, Idaho.....	236
freight rates.....	610
Karakul.....	6, 12
lip-and-leg ulceration, cause and treatment.....	574
lip-and-leg ulceration, suppression.....	574
mendelism of short ears.....	91
mutton and its value in diet.....	220
on the farm—	
breeds.....	483
management.....	394
railing, equipment for.....	757, 760
protection, Alaska.....	92
spewing sickness.....	214
see also Dips—Wool.	
Sheep tick and its eradication by dipping.....	756, 760
Sheepskins, certification and disinfection.....	263
Sheffield, H. D., exchange of lands.....	21
Sheffield, Eugene S., claim.....	433
Sheffield, Mrs. Mary S., claim.....	433
Shield, Marcellus C., appropriations, new offices, etc., 64th Cong. 1st sess.....	274
Shelby, N. C., public building.....	464
Sheldon, Mrs. Josephine, claim.....	50
Sheldon, William A., claim.....	50
Sheldon Bottling Works, beverages.....	129
Shells, see Mollusks.	
Shelt, John, claim.....	50
Shelt, Mrs. Paulina F., claim.....	50
Shelter belts, see Windbreaks.	
Shelton, W. A.:	
C. H. Tiedemann <i>v.</i>	789
M. F. Witte <i>v.</i>	789
Shepard, Seth, to retire.....	111
Sheppard, Morris:	
papers presented by—	
acts of Cong. void, power to declare.....	591
command of the air.....	515
Federal reserve system.....	37
guaranty fund.....	36
reports made by—	
Commerce Com.....	11, 42, 43, 116, 117, 178, 333, 424, 421, 518, 519, 520, 653, 716, 773
Conference Com.....	24
Irrigation and Reclamation of Arid Lands Com.....	119
Military Affairs Com.....	121, 524
Sherbon, Florence B., children's health conference.....	670
Sheridan, Thomas, alias, see Lynch, Charles.	
Sheridan, Thomas R., <i>v.</i> United States.....	614
Sheridan County, Mont., Missouri River.....	42, 104
Sheridan-Kirk Contract Company <i>v.</i> United States.....	275, 359, 340
Sherley, Swagar:	
reports made by—	
Appropriations Com.....	408
Conference Com.....	24, 500

	Page
Sherman, Helen, to pay.....	329
Sherman, Lawrence Y.:	
papers presented by—	
military service acts of Great Britain.....	652
Sherman antitrust law, see Trusts.	
Sherman County, Oreg., claims of settlers.....	40, 103
Sherry, B. J., kite anemometers, use of flagpole in calibrating.....	96
Sherwood, Isaac R.:	
reports made by—	
Conference Com.....	500
Invalid Pensions Com.....	110, 331, 507
statement before Labor Com.....	214
Sherwood, John D., Fort George Wright.....	427, 510
Sherwood, S. F., American grapes.....	317
Sherwood, Sidney G., relief.....	27
Shetucket River, examination.....	145
Shields, John K.:	
reports made by—	
Interoceanic Canals Com.....	522, 653
Judiciary Com.....	45, 120, 426
Shiffert, H. O., New York, U. S. S.....	452
Shiffler, Carl W., Geauga County, Ohio.....	15
Shiloh National Military Park, appropriations, hearings.....	502
Shiloh National Military Park Commission.....	202
report, 1916.....	202, 629
Shingles:	
freight rates.....	787
production, 1915.....	639, 643
Shinnecock Bay, examination.....	630
Ship-building, steel, 1916.....	236
Shipman, Henry R., House of Commons and disputed elections.....	548, 623
Shipman, Zenas B., claim.....	341
Shipment, see Transportation.	
Shippers, time limit within which actions may be brought.....	110
Shipping:	
dock-charges.....	725
foreign-built ships admitted to American registry, watch officers.....	195
foreign commerce and navigation of United States, 1916.....	709
Japanese.....	169
live-stock shipping assoc., accounts.....	151, 162
merchant marine—	
creating, hearings.....	41
creating, law.....	172
creating, law, amendments.....	509, 519
creating, law, amendments, hearings.....	559
creating, report.....	41
merchant vessel construction.....	798
ocean shipping.....	649
ocean shipping, to print.....	512
protection, submarine signaling.....	73
trans-Pacific.....	152, 169
transportation by water, census, instructions.....	647
see also Merchant marine—safety at sea—Ships—steamboats—also shipping Board.	
Shipping Board.....	460, 737, 798
appropriations, 1918.....	460
appropriations, 1918, hearings.....	502
creating—	
hearings.....	41
law.....	172
law, amendments, hearings.....	559
law, amendments, reports.....	509, 519
report.....	41
Shipping Board Emergency Fleet Corporation:	
steamboats for—	
Douglas fir ships.....	737
Gulf and Atlantic coasts.....	737
Pacific Coast.....	737
preliminary offsets.....	737
steel steamship, 7,300 tons.....	798
yellow-pine ships, amendments.....	737
shipping bulletin.....	292
Ships:	
arms, supplying merchant ships, appropriation.....	672
arms, supplying merchant ships, reports.....	505, 590
boarding of.....	221
bound to and clearing from Portland, Oreg.....	42
carrying capacity of steamers.....	421, 498

	Page	Page
Ships—Continued.		
conduct of vessels in ports and waters of United States.....	508, 556	
Executive order under sec. 2, ship-registry act.....	221	
Fisheries Bureau, maintenance of vessels, 1918.....	402	
foreign vessels, able seamen.....	221	
German and Austrian vessels in ports of United States.....	494, 714	
Government contracts.....	514	
injury to vessels engaged in foreign commerce.....	598	
lifeboat men on foreign vessels.....	221	
merchant vessels, 1916.....	405, 494, 618	
Panama Canal—		
docking vessels in dry docks.....	241	
maintenance of vessels, hearings.....	713, 717	
maintenance of vessels, reports.....	522, 653, 713	
tolls on vessels.....	676	
protection, address of President.....	547	
quarantine, penalties incurred by masters of vessels.....	625	
registered under laws of United States, transfer.....	548	
registry of sailing vessels.....	589	
repair facilities.....	616	
requisitioning.....	652, 655	
sailing vessels of United States, 1916.....	405, 618	
steel-ship building, 1916.....	326	
to take vessel of any nation at war with United States.....	711, 714	
water for drinking and culinary purposes.....	681	
water-supply on lakes vessels.....	626	
<i>see also</i> Boats, and references—Merchant marine—Shipping—War-ships.		
Ships' data, U. S. naval vessels, 1916.....	363	
Shoe-polish, freight rates.....	446	
Shoes, <i>see</i> Boots and shoes.		
Shocks, freight rates.....	63	
Shooting:		
fire control specification.....	251	
small arms firing manual—		
1913.....	146, 398, 472	
1913, changes.....	146, 338, 472, 562, 631, 687, 806	
1913, corrected to Apr. 1917.....	748	
small arms firing regulations, Navy, 1917.....	511	
Shore, Howard J., <i>c.</i> Marion Dorset.....	396	
Shorey, Edmund C., calcium compounds in soils.....	395, 399	
Short, Cleveland L., relief.....	177	
Shorthand, <i>see</i> Stenography.		
Shoshone Indians, <i>see</i> Shoshoni Indians.		
Shoshone irrigation project, public notices.....	595	
Shoshone Reservation, <i>see</i> Wind River Reservation.		
Shoshoni Indians:		
claims.....	45	
lands in Nevada.....	797	
Shouse, Jonett:		
report made by—		
Banking and Currency Com.....	108	
Shovels, freight rates.....	132	
Shows, of <i>Chautauques</i> , etc., exemption from special tax.....	627	
Shreveport, La., population, 1917.....	647	
Shrimp, handling, transportation, and uses.....	755, 761	
Shunk, Francis R., Pittsburgh, Pa., rivers, etc., 1916.....	559	
Slam:		
coasts of, pilot.....	544	
commerce.....	272	
Slam, Gulf of, charts.....	67, 192, 292, 455	
Siberia, fishing in Priamur district.....	755, 766	
Sibley, Henry H., relief of representatives.....	422	
Sibley Island, lease to Bismarck, N. Dak., re-voled.....	180	
Sicily, Mediterranean pilot.....	733	
Sickness survey of North Carolina.....	249, 259, 390	
Sidney, Ohio, public building.....	142	
Sielenthal, C. E.:		
lead, general report, 1915.....	182	
lead, production, 1916.....	659	
zinc, 1916.....	610	
zinc and cadmium, 1915.....	721	
zinc and lead, Joplin region.....	184	
Siegel, Isaac:		
conducted election.....	410	
Sierra national forest:		
lands.....	459	
recreation map.....	266	
Sierra Nevada, snow densities.....	322	
Sieur de Monts national monument.....	124, 599	
coastal setting, rocks, and woods.....	781	
proclamation.....	72	
Sights:		
oils and paints for.....	568, 631	
panoramic, manufacture and inspection.....	186	
2-inch telescope, description.....	638, 186	
Signal book, Army.....	6, 80	
Signal Corps:		
army supplies, 1917.....	144	
field battalion, tables of organization.....	754, 803	
inspectors, aeroplanes and aeroplane motors.....	72	
lands at Hogan, Alaska.....	245	
manual.....	388, 471	
manuals, changes.....	392, 381, 562, 631	
military store keepers, civil service rules.....	205	
radio telegraphy.....	478, 562	
reservation at Richardson, Alaska.....	72	
service in.....	572, 687	
technical equipment.....	388, 471	
telephone appropriation.....	377	
Signal Enlisted Reserve Corps, service.....	562, 806	
Signal Office.....	80,	
202, 251, 302, 381, 471, 562, 631, 687, 747, 806		
estimates for 1918.....	377	
orders.....	80, 202, 381, 687, 747, 806	
report of chief signal officer, 1916.....	381, 629	
Signal Officers' Reserve Corps, appointments.....	687	
Signals:		
Army.....	6, 80	
in criminal code, 1915, corrections.....	673	
merchant vessels, 1916.....	405, 494, 648	
Navy, synopsis of signal systems.....	616	
Silage:		
corn, fermentation.....	573, 574	
rape as material for.....	11, 12	
Silicates, analysis of silicate rocks.....	277	
Silicified wood, calcite in.....	799	
Silk, freight rates.....	787	
Silk Association of America, silk.....	787	
Sill, Fort, Women's Board of Domestic Missions.....	423	
Silos, freight rates.....	666	
Silsbee, Eri, claim.....	433	
Silsbee, Francis B., inducance of 4-terminal resistance standards.....	20, 405	
Silsbee, Mrs. Mary F., claim.....	432	
Silt-laden streams, measurement.....	277	
Silurian of Maine, brachiopods of genus Spirifer.....	309	
Silver:		
cleaning, electrolytic method.....	211, 220	
Geological Survey publications.....	127	
in Alaska, 1915.....	126	
in Arizona, 1915.....	350	
in California, 1915.....	230	
in Central States, 1915.....	127	
in Colorado, 1915.....	350	
in Idaho, 1915.....	350	
in Montana, 1915.....	350	
in Nevada, 1915.....	437	
in New Mexico, 1915.....	277	
in Oregon, 1915.....	230	
in South Dakota, 1915.....	277	
in Texas, 1915.....	277	
in Utah, 1915.....	277	
in Washington State, 1915.....	350	
in Wyoming, 1915.....	277	
ores.....	440	
production, 1915.....	597	
<i>see also</i> Precious metals.		
Silver coins, <i>see</i> Coins.		
Silver Creek irrigation project, irrigation and drainage.....	129	
Silver foxes, <i>see</i> Foxes.		
Silver Lake irrigation project, irrigation and drainage.....	129	
Silver Springs, Fla., canal.....	804	
Silver voltammer, <i>see</i> Voltammer.		
Simahur Island, <i>see</i> Simeunul Island.		
Simataban River, chart.....	455	
Simeunul Island, chart.....	455	
Simmons, Furnifold M.:		
papers presented by—		
business activity.....	99	
financing the war.....	715	
transportation facilities.....	141	

	Page		Page
Simmons, Furnifold M.—Continued.		Stone, Mrs. Ella, relief.....	41, 103
reports made by—		Slop chute for battleship s.....	452
Commerce Com.....	41, 123	Sloss-Sheffield Steel & Iron Company.....	131
Finance Com.....	43, 118, 521, 716	Small, John P.: report made by—	
Simmons, Roger E., lumber markets of South America.....	19	Rivers and Harbors Com.....	715
Simplex, Frederick, Nogales, Mexico.....	99	Small, W. S., educational hygiene, 1916.....	530
Simpson, C. M., Bartholomew, Bayou.....	22, 41	Small arms, <i>see</i> Firearms.	
Simpson, F. M., marketing live stock and meats.....	213	Small fruit, baskets, standards.....	27, 133, 171
Simpson, John, to reimburse.....	10, 303, 357	Smalley, E. R., management of muck-land farms.....	216
Simpson, Stephen J., relief.....	34, 334, 397	Smallpox.....	742
Sims, Thetuis W.: reports made by—		Porto Rico, 1916.....	77
Interstate and Foreign Commerce Com.....	110, 330, 412	prevalence, 1915.....	143, 200, 249
Sims, William S., military character.....	453	prevalence, 1916.....	684
Sines: logarithmic, line of position tables.....	291, 617	vaccination against.....	800
logarithmic, line of position tables, correc- tions.....	673	Smart, Thomas, relief.....	113, 297
Singkep Island, chart.....	453	Smell, recognition among insects.....	738
Sink, H. Hoyle, Amoy, China.....	221	Smies, E. H.: Dickey County, N. Dak.....	309
Sinking-funds: District of Columbia, report, 1916.....	270	Sioux County, Iowa.....	577
purchase of interest-bearing obligations.....	515	Smith County, Tex.....	450
Sin's, freight rates.....	610	Smith, A. G.: tile drainage on farm.....	330
Sinnot, Nicholas J.: reports made by—		vetch growing.....	218
Public Lands Com.....	35, 36, 175, 417, 418, 513	Smith, Addison T.: reports made by—	
Sionssat, St. George I., Tennessee.....	549, 623	Public Lands Com.....	35, 115, 418
Sioux City, Iowa: Commercial Club, Traffic Bureau.....	281	Smith, Albert W., promotion.....	139
Live Stock Exchange, cattle.....	57	Smith, Mrs. Amelia M., claim.....	342
Sioux County, Iowa, soil survey.....	572, 577	Smith, Anna T., education in foreign countries.....	530
Sioux Indians, <i>see</i> Dakota Indians.		Smith, Charles B.: reports made by—	
Sirups, <i>see</i> Syrups.		Foreign Affairs Com.....	329
Sisal hemp: combination to monopolize trade.....	449	Patents Com.....	174
importation, hearings.....	227	Smith, Mrs. Elizabeth A., claim.....	433
importation, reports.....	422, 516	Smith, Elizabeth M., claim.....	342
Sisters of charity, monument to.....	46	Smith, Ellison D.: reports made by—	
Sitters, Mrs. M. E., relief.....	10, 103	Agriculture and Forestry Com.....	516
Siuslaw River, chart.....	168	Conference Com.....	24, 499
Siuslaw, I. over Umpqua, sketch.....	623	Immigration Com.....	333, 521
Sjostrom, Alfred, relief.....	27	Post Offices and Post Roads Com.....	526
Skagit River, profile surveys, 1915.....	438	statement before Appropriations Com., H.....	771
Skallerup Brothers, potatoes.....	726	Smith, Erwin F., tumor growth in crown gall.....	395, 489
Skew frequency curve applied to stream gage data.....	764	Smith, F. C.: mottled enamel and brown stain of teeth.....	249, 300
Skin: of cattle, diseases.....	160	tuberculosis, its nature and prevention.....	200
of horses, diseases.....	264	tuberculosis, relation of climate to.....	376
Skin friction of various surfaces in air.....	238	Smith, Mrs. Fanny, relief of surety.....	503
Skinner, J. J.: lawn soils and lawns.....	705	Smith, Frank, earthworms.....	549
manganese under acid and neutral soil conditions.....	217	Smith, George C., claim.....	342
Skinner & Eddy Corporation v. United States, etc.....	237	Smith, George O., Geological Survey and its relation to Coast and Geodetic Survey.....	223
Skirts, <i>see</i> Clothing.		Smith, George W. C., claim.....	342
Skogland, J. F., glass screens and tungsten lamps.....	100	Smith, Henry, v. United States, etc.....	288
Skootah, Daie, allotment.....	45	Smith, Hoke: reports made by—	
Skowhegan, Me., public building.....	198, 741	Conference Com.....	500
Sky, <i>see</i> Air—Light.		Education and Labor Com.....	43
Slag: blast-furnace, viscosity.....	154, 186	Smith-Lever act.....	614
formed by burning of coal beds.....	597	Smith, Hugh M., Bureau of Fisheries and its relation to Coast and Geodetic Sur- vey.....	223
Slash, rotting of, in Arkansas.....	481, 489	Smith, Jacob P., appointment.....	72
Slaten, Benjamin F., claim.....	341	Smith, James A., Calcutta, India.....	272
Slaten, J. E. B., claim.....	341	Smith, James B., v. United States.....	189
Slaughter-houses, regulations, Panama City, etc.....	546	Smith, James W. C., claim.....	342
Slayden, James L.: reports made by—		Smith, John B., v. United States.....	593, 614
Library Com.....	32, 174, 509, 714, 771	Smith, John D., Hauyae and Gongylocarpeae.....	245
Sleet: American definition.....	17, 96	Smith, John K., military record.....	113
storms.....	97	Smith, John T., v. United States.....	593, 614
<i>see also</i> Precipitation.		Smith, John W.: cold waves.....	97
Slides, <i>see</i> Land-slides.		frost warnings.....	97
Slitting the calf, <i>see</i> Abortion in animals.		Smith, John Walter: reports made by—	
Slip laws, <i>see</i> Laws.		Appropriations Com.....	37, 176, 517
Sloane, Charles S., estimates of population, 1910-16.....	324	District of Columbia Com.....	43, 118, 424, 520, 716
Sloenn, Rob B.: capons and caponizing.....	214, 700	Smith, Loren B., nicotine-sulphate and fish-oil- soap sprays.....	263, 316
poultry club work in the South.....	12	Smith, Marcus A.: paper presented by—	
standard varieties of chickens.....	701	points of historic interest, D. C.....	77 3

Smith, Marcus A.—Continued.	
reports made by—	
Conference Com.....	328
Foreign Relations Com.....	653
Irrigation and Reclamation of Arid Lands Com.....	45
Printing Com.....	775
Public Lands Com.....	45
Smith, Middleton, summary of American agriculture.....	13
Smith, Milton H., litigation.....	132, 610
Smith, N. K., life cycles of bacteria.....	159, 162
Smith, Omar H., balloon and aeroplane fabrics.....	238
Smith, Park W., claim.....	342
Smith, Philip S.:—	
Danish West Indies.....	494
electrical goods in Cuba.....	404
electrical goods in Porto Rico.....	551
sulphur.....	660
Smith, Richard R., <i>v.</i> United States.....	228
Smith, Samuel R., to pay.....	593
Smith, Sumner S., mining industry, Alaska, 1915.....	781
Smith, Thomas J., claim.....	433
Smith, W. H.:—	
manual for army bakers, 1916.....	562
manual for army cooks, 1916.....	631
Smith, W. H.:—	
paper pulps.....	495
recovery of paraffin and paper stock.....	326
Smith, William A., claim.....	50
Smith, William F., claim.....	50
Smith, William F., <i>v.</i> United States.....	288
Smith, William G., express.....	663
Smith, William G., Pennington County, Minn.....	95
Smith, William R.:—	
report made by—	
Irrigation of Arid Lands Com.....	507
Smith, William Z., claim.....	342
Smith County, Tex., soil survey.....	482, 490
Smithsonian contributions to knowledge.....	196
Smithsonian Institution.....	72, 139, 195, 244, 296, 368, 461, 548, 622, 679, 737, 798
board of regents—	
Henderson, John B., member.....	407
proceedings, 1915.....	73
proceedings, 1916.....	369
report, 1915.....	196
White, Henry, member.....	407
executive committee—	
report, 1915.....	73
report, 1916.....	369
expenditures, 1916.....	368
explorations and field-work, 1916.....	680
for increase and diffusion of knowledge among men.....	738
grounds, temporary buildings.....	714, 769
National Society United States Daughters of 1812, report.....	32
National Society United States Daughters of 1812, veto.....	547
physical tables.....	461
publications—	
1916.....	738
available for distribution.....	461
cards for.....	233
list.....	73, 244, 680
on astronomy.....	181
Secretary—	
report, 1915.....	196
report, 1916.....	369
traveling expenses, 1916.....	369
type-writers, 1916.....	369
Smithsonian miscellaneous collections.....	196, 244, 296, 368, 369, 461, 548, 679, 680, 737, 798
index, etc., to v. 64.....	622
Smock, James B., relief.....	47
Smoke, problem at boiler plants.....	599
Smoke cloud and high haze of 1916.....	645
Smoke-houses, small, for fish.....	695, 709
Smokeless powder:—	
for small arms and cannon.....	178, 561
investigation and test.....	178, 561
Smoot, Reed:—	
papers presented by—	
liberty loan.....	773
sto & raising homestead law.....	440
tariff.....	37

Smoot, Reed—Continued.	
reports made by—	
Finance Com.....	520
Public Lands Com.....	48, 49, 429, 430, 526
Smuggling of Asiatics.....	226
Snuts, wheat, oats, barley, and corn.....	268
Snake River:—	
mouth, examination.....	559
water supply, 1913.....	127
water supply, 1914.....	153
Snapp, Oliver I., New Castle County, Del.....	793
Snare & Triest Company <i>v.</i> United States.....	275
Snath sticks, freight rates.....	446
Snodgrass, M. D., Matanuska Valley, settlers.....	491
Snook, John S.:—	
report made by—	
Interstate and Foreign Commerce Com.....	651
Snow, Mrs. Catherine, claim.....	342
Snow, Henry E., claim.....	342
Snow, Sterling J., alfalfa weevil control.....	13
Snow:—	
Big Cottonwood Canyon, Utah, surveys, 1912-16.....	96
City Creek Canyon, Utah, surveys, 1914-16.....	16
densities in Sierra Nevada.....	322
density of.....	764
disappearance, etc., 1915-16, near Reno, Nev.....	764
measurements in Carson, Walker, and Truckee watersheds.....	401
storms.....	97
see also Precipitation.	
Snow and ice bulletin.....	322, 401, 492, 579, 646
Snyder, Alban G., Panama, commerce.....	272
Snyder, Harry, cereal breakfast foods.....	269, 706
Snyder, J. L., statement before Indian Affairs Com.....	411
Snyder, J. M.:—	
Dorchester County, S. C.....	399
Polk County, Nebr.....	763
Snyder, John O., fishes of streams tributary to Tomales Bay.....	493
Snyder, Samuel, relief.....	171
Snyder, T. E.:—	
powder-post damage by Lyctus beetles.....	487
white ants as pests.....	216
Soap:—	
freight rates.....	63
public buildings, 1918.....	552
specifications for.....	313, 327
testing.....	313, 326, 327
Soapstone, our mineral supplies.....	660
Social insurance, <i>see</i> Insurance— <i>also</i> Social Insurance Commission.	
Social Insurance Commission, appointment, reports.....	32, 590
Social problems, International Congress of World's Purity Federation.....	505, 586
Social studies in secondary education.....	259, 276
Socialist party, report of Industrial Relations Com.....	175
Societies, <i>see</i> Historical societies.	
Society Islands, commerce.....	404
Sociology, social studies in secondary education.....	259, 276
Socks, <i>see</i> Hosiery.	
Soda Lakes, investigation.....	133
Soda-water sirups, special-tax liability.....	142
Sodium:—	
exploration for, etc., general leasing bill... on public domain, hearings.....	130, 775
Sodium borate, <i>see</i> Borax.	
Sodium nitrate, <i>see</i> Saltpeter, Chile.	
Sodium salicylate, use as fly poison.....	300, 375
Sodium salts:—	
effect on plant growth.....	91, 162
effect on wheat seedlings.....	263, 320
Soft coal, <i>see</i> Coal.	
Soil moisture:—	
equivalent for indirect determination of hygroscopic coefficient.....	91, 159
evaporation.....	316
inactive, or unfree, measurement by dilatometer.....	485
Soil surveys:—	
list.....	763
teachers may use.....	578

	Page	Page
Soiland, A., roentgenotherapy, dosage.....	67	
Soils:		
acid and neutral conditions, action of man- ganese.....	207, 217	
acidity and adsorption.....	213, 214	
bacterial activities, influence of barnyard manure and water upon.....	159, 160	
bacterial activities, influence of crop, season and water on.....	699, 700	
calcium compounds.....	395, 399	
chemical composition.....	753, 763	
conservation.....	704	
evaporation of moisture.....	316	
fertility.....	705	
fixation of ammonia in.....	641, 704	
Government publications.....	347	
gumbo, water penetration.....	257, 268	
Hawaiian, composition.....	392, 400	
Hawaiian, phosphate fertilizers for.....	309, 321	
humid and arid, comparison of nitrifying powers.....	213, 214	
hygroscopic coefficient— determination, 2 indirect methods.....	263, 264	
moisture equivalent for indirect deter- mination.....	91, 159	
water-retaining capacity of soil.....	641	
important, of United States.....	320	
inorganic constituents, solubility.....	699, 704	
lawn soils.....	705	
manganese, pineapple spraying.....	578	
mottle-leaf of citrus trees.....	91, 94	
nitrate and total soluble salts.....	485, 574	
nitrogen, nutrition of citrus plants.....	699, 703	
orthocase-bearing, potash in.....	395	
semi arid, nitrification.....	316	
sodium salts, in effect on plant growth.....	91, 162	
subjected to different systems of cropping, bacteriological studies.....	159	
<i>see also</i> Soil surveys—Soils Bureau— <i>also</i> names of soils.....	15, 95, 164, 218, 320, 399, 490, 577, 644, 705, 763	
Soils Bureau.....	15, 95, 164, 218, 320, 399, 490, 577, 644, 705, 763	
appropriations, 1918, hearings.....	408	
field operations, 1913.....	399	
report, 1916.....	320	
Soja, <i>see</i> Soy-beans.		
Sokotra, pilot.....	453	
Solar balos, <i>see</i> Halos.		
Solar radiation:		
measurements.....	16, 17, 96, 164, 220, 322, 401, 491, 579, 645, 764, 765	
short period variations, effect.....	738	
total radiation received on horizontal sur- face at Madison, Wis.....	16	
Solar system, meteor-orbits.....	680	
Soldiers:		
additional homestead rights, Alaska.....	669	
civil employment for ex-soldiers.....	144	
dependents of enlisted men in Canada.....	754, 789	
disabled, France.....	790	
identification record cards.....	803	
pensions.....	21, 24, 34, 47, 102, 106, 107, 110, 114, 170, 171, 172, 331, 334, 413, 416, 497, 500, 507, 510, 511, 524, 525, 583, 586	
punishment.....	460	
remains of, disposition.....	79, 746	
<i>see also</i> Army.		
Soldiers' and sailors' homes, report on, 1916.....	542, 616	
Soldiers' and sailors' homesteads, <i>see</i> Home- stead.		
Soldiers' handbook for use in Army.....	8	
Soldiers' Home, District of Columbia.....	381	
inspection by inspector general of Army, 1916.....	381	
report, 1916.....	381	
Soldiers' Home, National, <i>see</i> National Home for Disabled Volunteer Soldiers.		
Soley, John C., circulation in north Atlantic.....	135	
Solf, Staatssekretar, German vessel, <i>see</i> Staats- sekretar Solf, German vessel.		
Solicitor for Department of Interior, public land decisions, Mar. 1915-Feb. 1916, v. 44.....	124	
Solicitor for Post Office Department.....	360, 449	
report, 1916.....	360	
Solicitor of Department of Agriculture.....	219, 321, 763	
report, 1916.....	321	
Solicitor of Navy Department.....	456	
report, 1916.....	456	
Solomon, Winfield S., relief.....	427, 510	
Solutions, electrolyzing, regulation.....	8, 20	
Somaliland, British, commerce.....	647	
Somerville, Henderson M., v. George H. Macy.....	297	
Sonora, Pimaate region, plants.....	245	
Sons of American Revolution of District of Co- lumbia, address of Alice Pomeroy.....	591	
Sons of Veterans, annual reunion, 1917.....	773	
Sorcery, paraphernalia of Korean sorceress.....	370	
Sore throat, septic, prevalence, 1915.....	143	
Sorenson, Karen S., relief.....	171, 177	
Sorenson & Lyle, relief.....	171, 177	
Sorghum.....	94	
for Great Plains.....	85, 94	
grain, digestibility of.....	480, 491	
late-maturing variety, shallu.....	753, 763	
saccharine, Andropogon sorghum var.....	218	
saccharine, for forage.....	704	
sirup manufacture.....	317	
water requirement.....	11	
Sorklino, Thomas P., relief.....	41, 103	
Sornborg, Charles R., judges, etc., list.....	540	
register of Justice Dept., etc, 1917.....	669	
Sorosotella uvella and its occurrence in out- worms.....	485, 487	
Sorsby, Leonore M., relief.....	109	
Sound:		
in atmosphere, propagation.....	17	
waves in atmosphere, abnormal propaga- tion.....	220, 269	
Sounding balloons, <i>see</i> Balloons.		
Sounds:		
able seamen on foreign vessels.....	231	
Steamboat-Inspection Service.....	170, 406	
Soup, canning instructions.....	6, 400, 645	
South (U. S.):		
agriculture, secondary, courses for southern schools.....	617, 644	
birds of southeastern United States.....	208, 214	
birds of southeastern United States, how teachers may use bulletin.....	577	
butter, manufacture and marketing.....	208, 213	
corn culture in Southeastern States.....	85, 94, 321	
dashen.....	217	
feeding hogs.....	92	
forage crops for cotton region.....	217	
home demonstration work.....	568, 578, 700	
leguminous forage crops.....	491	
live stock, marketing.....	616, 702	
live stock, production in cotton districts, etc., hearings.....	408	
mail contractors, 1860-62, relief.....	47, 498	
peanut growing in cotton belt.....	578	
poultry club work.....	6, 12	
public road mileage and revenues, 1914.....	482, 489	
quarantine requirements for ports south of Maryland.....	628	
soy-beans in cotton belt.....	578	
Sphenocle zeylanica and Caperonia palus- tris.....	245	
timber storage conditions in Southern States.....	696, 704	
tomato growing, how teachers may use bulletin.....	578	
South Africa, <i>see</i> Africa, southern—Union of South Africa.		
South America:		
botanical exploration, 1918.....	461	
cattle, tick-infested, admission.....	37	
financial developments.....	482	
fruits, fresh, markets.....	694, 709	
lights.....	733	
lumber markets.....	7, 19	
notices to mariners, 1916, summary.....	453, 544	
pilot.....	453, 544	
rainfall.....	16	
tariff systems.....	7, 19	
trade and tariffs, 1916.....	86, 124	
<i>see also</i> Latin America—Pan American Financial Conference—Pan American Scientific Congress—Pan American Union.		
South Atlantic Ocean, <i>see</i> Atlantic Ocean.		
South Atlantic States, <i>see</i> Atlantic States.		
South Bend, Ind., public health administra- tion.....	742	
South Bethlehem, Pa., public building.....	741	

	Page
Spike-horned leaf-miner, enemy of grains and grasses.....	312, 318
Spike Island, Executive order.....	620
Spillman, W. J.:	
eradicator Johnson grass.....	162
farm tenantry.....	487, 700
interval curve.....	16
measuring hay in ricks or stacks.....	318
poultry and dairy farm.....	319
soil conservation.....	704
survey method of research.....	642
Spinal fluid, of pellagrins, cultivation experiments.....	570, 628
Spinal meningitis, <i>see</i> Meningitis.	
Spirifer, new brachiopods.....	369
Spirit leveling, <i>see</i> Surveying.	
Spirituos liquors, <i>see</i> Liquors.	
Splenetic fever, <i>see</i> Anthrax—Texas fever.	
Splenitis, report of case.....	191
Spolan Reservation:	
mineral lands, leasing.....	55
roads.....	45, 105
Spokane, Portland & Seattle Railway, steam-sho els.....	116
Spongospora subterranea, <i>see</i> Powdery scab.	
Sporotrichosis, articles on.....	261
Spotted fever of the Rocky Mountains, <i>see</i> Rocky Mountain spotted fever.	
Spragins, John D., claim.....	342
Spragues Falls Manufacturing Company, Limited, St. Croix River.....	105, 110, 117
Spraying:	
fruit crop, spray to save.....	702
irrigation.....	477, 490
method of finishing and decorating.....	541
of yellow pineapple plants.....	578
Spring administrative site.....	678
Springfield, Ill., canceling die.....	114, 328
Springfield, Mass.:	
bridge.....	103, 110, 117
public building.....	463
Springfield Armory:	
appropriation, 1916.....	380
expenditures, etc., 1916.....	470
Springs, discovery, etc., in desert public lands.....	105
Sproat, Ira E., Georgia Paulins.....	440
Squash disease caused by <i>Choanephora cucurbitarum</i>	485, 574
Squeteague, <i>see</i> Wea-fish.	
Squire, Mrs. Annie K., claim.....	527
Squire, John P., & Company, swine.....	7-7
Staatsbretzel Sold, German vessel.....	797
Stable-lies, article by F. C. Bishop.....	215
Stable-manure business of big cities.....	490, 700
Stables:	
disinfecting.....	701
Post Office Dept.....	735
Stacy, Cephas N., freight rates.....	355
Staff Corps, General.....	80, 146,
202, 252, 302, 381, 472, 562, 631, 687, 747, 806	
report of chief of staff, 1916.....	381, 639
Staff officers, Navy, examination.....	732
Stain, brown, of teeth.....	249, 259, 300
Stakman, E. C., timothy, infection by <i>Puccinia graminis</i>	91, 160
Stallions, <i>see</i> Horses.	
Stamford, Tex., public building.....	465
Stamps, <i>see</i> Revenue stamps.	
Standard American Dredging Company:	
appropriation.....	145
e, United States.....	656
Standard Chemical Iron and Lumber Company, acetate of lime.....	424, 584
Standard Lumber Company, reconignment.....	446
Standard Oil Company, petroleum.....	537
Standard Paint Company, roofing.....	231
Standard Roofing Company, paper.....	786
Standardization of Medical and Surgical Supplies and Equipment Committee 718, 776	
Standardization of Screw Thread Tolerances Commission, appointment, hearings.....	588
Standards, <i>see</i> Weights and measures.	
Standards (military), <i>see</i> Flags.	
Standards Bureau.....	20, 100,
170, 225, 273, 326, 405, 495, 582, 648, 710, 768	
appropriations, 1917 and 1918.....	646

	Page
Standards Bureau—Continued.	
bulletin—	
v. 12, title-page and contents.....	20
v. 13.....	100, 405, 582
v. 13, index.....	582
v. 13, title-page and contents.....	768
engineer-physicist's reports on accidents—	
Hoffman, Ill.....	234
York Road, Pa.....	131
Pitot tubes.....	238
publications.....	170, 3-6, 495, 768
relation to Coast and Geodetic Survey.....	223
report, 1916.....	376
report on cartridge-inclosed fuses.....	313, 376
student assistants, civil service rules.....	776
tin cans.....	709
weights and measures, 11th annual conference, 1916.....	273, 482, 495
Standards, Weights, and Measures Committee, report.....	123
Standing Rock Reservation, cattle for Indians.....	348
Stanley, Paul C.:	
Ficus.....	738
Melibomia of section Nephromeria.....	245
Nymphaea.....	245
plants, east African.....	798
plants, New Mexico.....	245
plants, I incate region of Sonora.....	245
tropical American phanerogams.....	694
Stanley, F. W., irrigation in Florida.....	577
Stanley County, S. Dak., lease of land.....	497, 577
Stannard, Emrose B., e, United States.....	342, 669
Stannard, W. H., electric testing laboratory.....	225, 582
Stanton, T. R., fall-sown rains in Md. and Va.....	489
Stanton, T. W., nonmarine Crataceous invertebrates of San Juan basin.....	351
Stanton Channel, chart.....	454
Star routes, carrying mails on.....	203, 394
Starch, homemade potato starch.....	220
Starke County, Ind., soil survey.....	482, 490
Starks, Ira E., claim.....	342
Starrett, Henry P., British East Africa.....	647
State and Other Departments, Auditor for, <i>see</i> Auditor for State and Other Departments.	
State and Territorial Health Authorities, etc., Conference of, <i>see</i> Conference of State and Territorial Health Authorities with United States Public Health Service.	
State Board of Harbor Commissioners of California, relief.....	41, 101
State boards of health, <i>see</i> Health boards.	
State College, Pa., public building.....	741
State Cooperation Office.....	318, 761
State Cooperative Food and Drug Control Office, dairy officials, etc., directory, 1916.....	215
State Department.....	73, 140,
196, 245, 296, 370, 462, 549, 624, 680, 738, 800	
appointments.....	140
appropriations, expenditures, etc., 1916.....	462
appropriations, relief of citizens, etc.....	549
branch printing office.....	451
claims against foreign countries.....	245
drafting work.....	620
President's note, hearings.....	419, 514, 590
register, 1916.....	462
Secretary—	
Public Information Com.....	679
session laws, 64th Cong. 1st sess.....	273, 327
State Laws, Uniform, National Conference of Commissioners on, <i>see</i> National Conference of Commissioners on Uniform State Laws.	
State soldiers' and sailors' homes, <i>see</i> Soldiers' and sailors' homes.	
State troops, <i>see</i> Militia.	
State, War, and Navy Department building:	
elevators.....	739
watchmen.....	680
State, War, and Navy Department Building Office.....	370, 680, 739
appropriations.....	680
type-writers, 1916.....	370
Statement of public debt and cash in Treasury, <i>see</i> Financial statement of United States Government.	

	Page	Page
States:		
absent voting.....	450	
civil service comms., eligible register.....	677	
colleges and universities, statistics, 1916.....	530	
constitutional conventions, militia.....	516	
cooperative law to conform to Clayton anti-trust act, sec. 6.....	488	
eminent domain power.....	739	
financial statistics, 1915.....	155, 166	
highway mileage and expenditures, 1915.....	211, 218	
home guards, rifles, etc.....	714, 709	
inheritance taxes.....	374	
insecticide and fungicide laws.....	161	
lands for educational purposes.....	49, 122, 513	
laws, campaign funds, 1916.....	362	
laws, for sale.....	657	
maps, price list.....	53	
Marketing Division, to establish.....	576	
mediation and arbitration of industrial disputes.....	175	
metal-mine accidents, laws.....	531	
organizations, calling into Federal service.....	667	
patrolage laws, etc.....	695, 710	
post offices.....	242	
public health, laws, 1915.....	466	
public work, regulation of employment.....	615	
publications—		
v. 6, 1915, index.....	238	
v. 6, 1915, title-page.....	238	
v. 7, 1916.....	66, 238, 290, 362, 542	
v. 8, 1917.....	542, 671, 790	
quarry accidents, laws.....	534	
roads, Federal aid—		
act.....	23	
act, summary, rules, etc.....	227	
apportionment under, factors.....	12	
certificate of deduction, etc., 1918.....	395	
rules, etc., of Sec. of Agriculture.....	153, 163, 227, 395, 690, 705	
suit against, hearings.....	414	
suits against Federal Government.....	508, 591	
vocational education, cooperation in promotion of.....	499, 500	
<i>see also</i> name of State.		
States Relations Service.....	15, 95, 163, 219, 268, 321, 399, 490, 577, 644, 705, 764	
appropriations, 1918, hearings.....	408	
report, 1916.....	321	
workers in agricultural colleges, etc.....	573	
<i>see also</i> Experiment Stations Office.		
Statesboro, Ga., public building.....	552	
Stationery:		
Government supplies, 1918.....	553	
Quartermaster Corps.....	806	
Treasury Dept.....	375	
War Dept, 1918.....	376	
Stations, drinking water provided by interstate carriers.....	681	
Statistical abstract of United States, 1916.....	710	
Statistical bulletins, Fisheries Bureau.....	18, 99, 168, 224, 271, 325, 493, 494, 580, 581, 647, 708	
Statistical series circular.....	282, 357, 666	
Statistics, <i>see</i> Vital statistics— <i>also</i> Census Bureau, and subject on which statistics are wanted.		
Statistics and compensation insurance cost committee.....	210, 237	
Statistics Division, I. C. C.....	284, 537	
Statutes, <i>see</i> Laws.		
Staves, freight rates.....	63, 285, 610	
Steagall, Henry B.: reports made by—		
Claims Com.....	27, 409, 504	
Steam, high-pressure, effect on portland cement mortar and concrete.....	157	
Steam-boilers:		
battle cruisers, placing of boilers, hearing.....	524	
hand firing soft coal.....	55	
heat transmission.....	393	
locomotive boiler inspection law.....	260, 286	
smoke problem at boiler plants.....	599	
Steam Engineering Bureau.....	292, 456, 618, 734	
appropriations, 1918.....	353, 451	
material, inspection of.....	672	
materials, use and purchase.....	618	
report, 1916.....	456, 543	
Steam-shovels, freight rates.....	446	
Steam vessels, <i>see</i> Steamboats.		
Steamboat-Inspection Service.....	20, 101, 170, 226, 273, 327, 406, 495, 582, 643, 710, 768	
able seamen on foreign vessels.....	221	
bulletin.....	20, 101, 170, 226, 273, 327, 406, 495, 582, 643, 710, 768	
in Cincinnati, Ohio, compensation.....	406	
in Tampa, Fla., local inspectors.....	331, 492, 535	
inspectors, decisions, appeals from.....	774	
laws.....	406	
lifeboat men.....	221	
report, 1916.....	327	
rules and regulations.....	101, 170, 273, 406, 495	
volume of names of persons licensed, etc.....	42	
Steamboats:		
advisory conference to secure passenger vessels from fire.....	17	
automatic sprinklers on vessels.....	17	
boats, rafts, bull-heads, and life-saving appliances.....	20	
diplomatic correspondence with belligerent Governments.....	85, 140	
drinking water on steam vessels.....	249, 375	
for Shipping Board Emergency Fleet Corporation—		
Douglas fir ships.....	737	
Gulf and Atlantic coasts.....	737	
Pacific Coast.....	737	
preliminary officers.....	737	
steel steamship, 7,300 tons.....	738	
yellow-pine ships, amendments.....	737	
Great Lakes, Steamboat-Inspection Service rules.....	170, 406	
inspection rules and regulations, amendments.....	768	
lakes, bays, and sounds, Steamboat-Inspection Service rules.....	170, 406	
mail contracts.....	294	
mails for foreign countries.....	70, 137, 194, 242, 294, 367, 358, 547, 620, 676, 735, 795	
ocean and coastwise, inspection rules.....	101, 406	
officing and manning.....	774	
passengers, carrying capacity.....	421, 498	
railroad-owned—		
Atlantic Steamship lines.....	610	
Boston & Maine boat lines.....	63	
Central Vermont boat lines.....	63	
coastwise trade, corporate interests.....	63	
Delaware & Hudson boat lines.....	63	
Grand Trunk Ry. of Canada.....	666	
Hartford & New York Transportation Co., I. C. C. case no. 6169.....	285, 288	
Lehigh Valley Railroad.....	613, 666	
lines from Norfolk to Baltimore, etc.....	188	
Maine Central boat lines.....	132	
New England Steamship Company, I. C. C. case no. 6169.....	285, 288	
New York, New Haven & Hartford R. R.....	285, 288	
rivers, Steamboat-Inspection Service rules.....	273, 406	
rules prescribed by board of supervising inspectors.....	101, 170, 273, 406, 495	
tariff regulations governing rates, prescribed by Shipping Board.....	798	
transportation facilities.....	141	
use of petroleum and lubricating oils on steam vessels.....	774	
<i>see also</i> Boats—Shipping— <i>also</i> Steamboat-Inspection Service.		
Steamers, <i>see</i> Steamboats.		
Stearns, J. S., Lumber Company:		
lumber.....	605	
United States P.....	74	
Stebbins, M. H., contractors' outfits.....	443	
Stebbins, Murray E.: Diefey County, N. Dak.....	399	
Lamoure County, N. Dak.....	490	
Stebinger, Eugene: Blackfoot Reservation, anticlines.....	437	
geology and coal resources, Teton County, Mont.....	126	
oil and gas in Montana.....	53	
Two Medicine formation.....	532	
Stedman, Charles M.: reports made by—		
Foreign Affairs Com.....	29, 109, 505	

Page	Page
Steel:	Steuart, William M.—Continued.
alloy, manufacture and uses.....	census of manufactures, 1914—continued.
contracts, 1917.....	in Vermont.....
correlation of magnetic and mechanical	in West Virginia.....
properties.....	in Wyoming.....
100	paper and wood pulp.....
electric furnaces for making.....	rice cleaning and polishing.....
127	sugar industry.....
freight rates.....	cotton production and distribution, 1915-16.
447, 610	323
industry, carbon monoxide poisoning..	Stebenville, Ohio, Federal building.....
570, 598	48
production, 1915.....	Stevens, Benjamin F., claim.....
277	342
publications on, for sale.....	Stevens, Guy C.:
181	north Atlantic slope drainage basins, 1914..
temperature measurements.....	230
697, 710	south Atlantic and eastern Gulf of Mexico
Steel-ship building, 1916.....	basins, 1914.....
326	230
Steel works:	south Atlantic and eastern Gulf of Mexico
health conservation at steel mills.....	basins, 1915.....
197, 232	437
injuriously dusts.....	Stevens, Horace F., claim.....
570, 598	342
Steele, E. S., goldenrod.....	Stevens, Neil E.:
245	Endothia parasitica.....
Steele, Henry J.:	Rhizopus rot of strawberries.....
report made by—	693, 704
Judiciary Com.....	Stevens Grocer Company, coal.....
414	601
Steele, James, claim.....	Stevenson, Albert F.:
342	disinfectant formula.....
Steele, Thomas J.:	fly poisons.....
contested election.....	300, 375
770	muscicides, etc., experimental studies.....
Steele Bayou, reexamination.....	467
469	Steward, William A., relief.....
Steenerson, Ilavor:	Stewart, Imogen, claim.....
views of minority—	427
Post Office and Post Roads Com.....	Stewart, Isaac P., lands.....
417	429
Stees, <i>see</i> Cattle—Meat.	Stewart, James, & Co. (Inc.), dredges, hearings..
Steinkoenig, L. A., chemical composition of	432
soils.....	Stewart, Robert, bacterial activities of soil.....
763	699, 700
Stejneger, Leonhard, Cuban amphibians and	Stewart, William A., relief.....
reptiles.....	113
799	Stewart, William H., land patents.....
Stenography, civil service examinations, 17, 402, 707	430
Stephens, Alida M., American doctoral disserta-	Stilaguamish River, preliminary examination..
tions, 1915.....	78
450	Stiles, Charles W.:
Stephens, Dan V.:	butterfish, nematodes of.....
reports made by—	224
Interstate and Foreign Commerce	human excreta, unsewered homes.....
Com.....	249, 872
30, 110	sanitary privy.....
Stephens, David E., spring cereals.....	91
576	surra.....
Stephens, Hubert D.:	204
reports made by—	Stillman, M. H., mercury.....
Claims Com. 26, 97, 329, 408, 409, 502, 503, 504	226, 582
Elections Com., No. 1.....	Stills, <i>see</i> Distilleries.
504	Stillwater Basin, geology, coal and oil.....
Stephens, Isaiah, to reimburse.....	277
504	Stilt palms, Colombia.....
Stephens, John H.:	28
reports made by—	Stimson, J. V.:
Conference Com.....	Hardwood Company, logs.....
500	logs.....
Indian Affairs Com.....	282
30, 109, 330, 411	lumber.....
Stephens County, Okla.:	61
Duncan gas field.....	Stinson, James A., claim.....
176	336
Loco gas field.....	Stitches, comparative tests.....
126	758, 768
Stephenson, Charles H., tomato-canning facto-	Stivers, Charles E., claim.....
ries.....	342
761	Stivers, Gideon J., claim.....
Stephenson, Libbie J. B., claim.....	433
336	Stock driveways, Arizona, lands for use as.....
Stephenson, Lloyd W.:	243
Arkansas, geology and ground waters.....	Stock exchange:
52	fluctuations of market, hearings.....
corals.....	419, 514, 590
125	fluctuations of market, report.....
Stephenson, Mrs. Mary R. L., appointment.....	514
622	Stock-raising, <i>see</i> Cattle.
Sterilizers, steam, for farm dairy utensils.....	Stock-ranges, grazing ranges in southern Ari-
86, 92	zona.....
Sterki, Victor, mollusk of genus <i>Pisidium</i> from	5, 14
Alaska.....	Stock yards employees, Chicago.....
370	175
Sterling, John A.:	Stockbridge, Lucetta W., petroleum with-
Irish political prisoners, clemency.....	drawals.....
44	126, 597
reports made by—	Stocking, H. M., lumber.....
Interstate and Foreign Commerce Com.....	785
506	Stocking, Hobart M., claim.....
Sterling, Thomas:	342
reports made by—	Stockings, <i>see</i> Hosiery.
Public Lands Com.....	Stocks:
122, 430, 527	identity of ownership, income tax.....
Sterling Salt Company, door-guards.....	299, 371
663	national bank as trustee.....
Stewart, William M.:	667
census of manufactures, 1914—	<i>see also</i> Corporation tax act.
abstract.....	Stockton, Cal., open and closed shop contro-
766	versy.....
flour-mill and gristmill products.....	226
766	Stoking, hand firing soft coal.....
glass.....	55
766	Stone, George E., injury to vegetation from cli-
ice, manufactured.....	matic conditions.....
580	401
in Arkansas.....	Stone, Ralph W.:
765	gypsum, 1915.....
in Georgia.....	gypsum, our mineral supplies.....
708	721
in Idaho.....	phosphate rock.....
766	721
in Indiana.....	salt, brine, and calcium chloride.....
766	659
in Louisiana.....	sand and gravel, 1915.....
766	127
in Mississippi.....	sand and gravel, our mineral supplies.....
708	659
in Nevada.....	useful minerals.....
647	597
in North Carolina.....	West (U. S.), overland route.....
493	231
in Oregon.....	Stone, William J.:
708	papers presented by—
in Rhode Island.....	laws relating to war, etc.....
766	516
in South Dakota.....	Senate precedents on conference rps.....
708	715
in Utah.....	ties that bind the Americas.....
708	37

	Page		Page
Stone, William J.—Continued.		Stream-gaging, skew frequency curve applied	
reports made by—		to stream gage data.....	764
Conference Com.....	500	Stream-gaging stations and publications relating to water resources.....	437, 597, 659, 721
Foreign relations Com.....	44, 333, 425	Stream-gaging stations and publications relating to water resources, 1885-1914.....	53, 54
trade agreements abroad.....	37	Streams, <i>see</i> Rivers.	
Stone:		Street-railroads:	
freight rates.....	234, 285, 787	in District of Columbia—	
production, 1915.....	438	municipal ownership, report.....	28
quarantine, on account of gypsy moth.....	91	municipal ownership, views of minority negroes, accommodations, hearings.....	108, 588
quarrying.....	393	in Hawaii.....	104
Stones, precious, <i>see</i> Precious stones.		<i>see also</i> Electric railroads.	
Stoppage circulars.....	80, 146, 202, 251, 302, 381, 471, 562, 631, 687, 717, 806	Streets, District of Columbia, assessments.....	28
Stoppels, Janna, relief.....	410, 524	Strickland, G. G., Jefferson County, Ark.....	218
Stoppels, William, relief of mother of.....	410, 524	Strikes and lockouts:	
Storage:		antistrike legislation.....	450
apples, common storage houses in Pacific Northwest.....	753, 762	Colorado coal miners' strike.....	226, 274
aroids, storage-rots.....	11, 15	Government publications.....	51
cases before I. C. C.—		Harriman railroad system strike.....	332
Baltimore & Ohio R. R.....	285	painters' strike in San Francisco.....	226
Baltimore Chamber of Commerce.....	610	President in certain emergencies to take possession of lines of common carriers.....	506
Boston & Maine R. R.....	787	railroad employees, threatened, hearings.....	178
New York, investigation, etc.....	63	railway, laws, Mediation and Conciliation Board.....	391, 451
Sharon Steel Hoop Company.....	610	railway, laws, Mediation and Conciliation Board, to print.....	512
Toch Brothers.....	285	Washington Railway and Electric Company, hearings.....	717, 776
insects affecting stored products, index, etc.....	161	Strine, H. F., marines wounded at Santiago.....	452
sweet potatoes, storing.....	704	Stringer, John H., Christchurch agency, New Zealand.....	647
timber storage conditions.....	696, 704	Stringham, Emerson, fish laws of Mississippi River States.....	404
<i>see also</i> Cold storage.		Strontium:	
Storage batteries, freight rates.....	538	our mineral supplies.....	779
Storage stacks, Land Office, General.....	534	production, 1915.....	230
Storkeeper-gaugers:		Stroud, J. F., Walker County, Ala.....	163
amendment to act.....	551	Strouse, Isaac R., credit stamp account.....	43, 103
assignment.....	554	Structural materials, <i>see</i> Building materials.	
Storkeepers, civil-service rules.....	621	Struve, H. C. von, <i>see</i> Von Struve, H. C.	
Stors:		Strychnin-stovain spinal anesthesia.....	452
cooperative, business practice and accounts.....	207, 216	Stuart, C. B., power of Supreme Court to declare acts of Congress unconstitutional.....	516
cooperative, survey.....	258, 267	Stuart, Lewis, Gordon & Rutherford, payment.....	522
department, New York City.....	175	Stucco, construction, durability.....	482, 495
Storm, C. G., coal-tar products used in explosives.....	55	Student records, smaller colleges.....	389, 436
Storm-warning stations, care and management.....	322	Studies on physiology of reproduction in domestic fowl.....	159
Storm-water relief sewer, San Francisco, Cal.....	416, 493	Stampage, <i>see</i> Timber.	
Storms:		Sturdevant, C. L., Montgomery, Ala., rivers, etc., 1916.....	558
hurricanes—		Sturgeon, Mo., topographic sheet.....	660
at Galveston, Tex., losses.....	376	Sturtevant, Cavers, Company, corn.....	281
of 1916, etc.....	491, 579	Style book, Government Printing Office.....	572, 594
of July, 1916.....	164, 220	Subject headings:	
tornadoes—		Library of Congress—	
Cincinnati, Ohio.....	764	list, additions, etc.....	450
Montgomery County, Ohio.....	764	subdivisions.....	190
New Albany, Ind.....	765	Submarine boats:	
Tampa, Fla.....	765	base at Panama Canal.....	556, 685, 802
tropical storm of July 12-22, 1916.....	322	controversy with Germany.....	649
types and movements of anticyclones.....	491	diplomatic correspondence with belligerent Governments.....	85, 140
<i>see also</i> Thunder-storms.		diseases incident to duty on.....	452
Stout, Tom:		Submarine cables, <i>see</i> Cables, Submarine.	
reports made by—		Submarine mines, <i>see</i> Mines, Submarine.	
Irrigation of Arid Lands Com.....	31	Submarine signaling, protection of shipping, etc.....	73
Public Lands Com.....	36, 332, 417, 418, 513, 514	Submarine telegraph, <i>see</i> Cables, Submarine.	
Stover, Jeremiah, relief.....	113	Subornation of perjury, homestead entries, Morehead case.....	288, 297, 613
Stoves:		Subsistence, Coast Guard.....	423
army cast-iron wood heater, specifications.....	806	Subsistence stores:	
cooking and heating, foreign countries.....	313	purchase of food supplies by army officers, etc.....	376
freight rates.....	610	purchase of food supplies by naval officers, etc.....	451
Strait, <i>see</i> name of strait.		Subterranean water, <i>see</i> Water, ground.	
Straits Settlements, commerce.....	272, 404	Subtreasuries, <i>see</i> Treasury, Independent.	
Strategy, <i>see</i> Military art and science—Naval art and science.		Sudan grass:	
Stratigraphy, <i>see</i> Geology.		Andropogon sorghum var.....	398
Stratton, S. W.:		characters of seeds.....	151, 162
Bureau of Standards and its relation to Coast and Geodetic Survey.....	223	Suez, Gulf of, pilot.....	453
transparency of paper and tracing cloth.....	710		
Strauss, J. F., grape leaf-folder.....	265		
Straw, certification and disinfection.....	263, 551		
Strawberries:			
express rates.....	787		
freight rates.....	610, 787		
marketing and distribution, 1915.....	637, 643		
I. hizopus rot.....	693, 704		
supply and distribution, 1914.....	9		
Strawberry High Line Canal Company.....	599		
Strawberry Valley irrigation project.....	599, 778		
Stream-flow data, accuracy.....	351		

	Page
Suez Canal:	
Government publications.....	276
pilot.....	453
Suffrage, <i>see</i> Woman suffrage.	
Sugar:	
and similar foods, composition, chart.....	164
cane-sugar districts, live-stock, hearings.....	408
freight rates.....	357, 787
industry, census, 1914.....	766
production.....	477, 487
<i>see also</i> Beet-sugar.	
Sugar-beet eel-worms, control of nematode.....	390, 398
Sugar-beet thrips, article by W. H. White.....	210, 216
Sugar-beets:	
industry, report.....	696, 719, 777
industry, report, letter of transmittal.....	719
seed industry, present status.....	478, 489, 700
sugar-beet sirup.....	693, 704
Sugar-cane, culture for sirup production.....	567, 576
Sugar pine:	
article by L. T. Larsen and T. D. Woodbury.....	390, 397
lumbering, California.....	371, 376
Suits, <i>see</i> Clothing.	
Sullivan, Daniel, claim.....	342
Sullivan, Lucien N., Newcastle, Australia.....	99
Sulphur:	
freight rates.....	538
our mineral supplies.....	660
production, 1915.....	183
Sulphuric acid:	
aqueous solutions, composition and density.....	100
freight rates.....	63, 132, 538
production, 1915.....	183
Sulzberger & Sons Company of America, refrigeration.....	62
Sumatra:	
charts.....	455
east coast, charts.....	453, 454
islands lying off western coast, mammals.....	461
pilot.....	732
Summer homes, on lighthouse reservations.....	430
Summer level in Lake Tahoe, maximum, forecasting.....	164, 220
Summer schools, 1915.....	596
Summerfield quadrangle, Ohio, Berea oil sand.....	126
Summers, Alex, introductory survey of public schools.....	596
Sumner, Helen L., employment-certificate system.....	670
Sumners, Hatton W.:	
report made by—	
Conference Com.....	24
statement before—	
Agriculture and Forestry Com.....	773
Sumpter Valley Railway, United States v.....	449
Sumter County, Ga.:	
economic study of farming.....	480, 488
Flint River.....	22, 30, 41, 104, 117
Sun:	
ephemeris, 1917.....	352
heat, effects on normal pigs.....	699
rising and setting, 1917 and 1918.....	545
total eclipse, June 8, 1918.....	733
utilization of solar energy.....	73
<i>see also</i> headings beginning Solar.	
Sun dial.....	590, 724
Sun River irrigation project, Fort Shaw unit.....	595
Sunderland Brothers Company:	
plaster.....	608
switching charges.....	611
Sundry civil appropriations:	
1917—	
law.....	22
1918—	
correction (salary of governor of Panama Canal).....	769
hearings.....	502, 652
hearings, supplement.....	502
law.....	769
reports.....	502, 591, 652, 769
Sundwall, John, tissue alteration in malnutrition and pellagra.....	628
Sunnyside unit, <i>see</i> Yakima irrigation project.	
Superannuation, <i>see</i> Old age pensions.	
Superintendent of Documents, <i>see</i> Documents Office.	

	Page
Superintendent of Prisons, <i>see</i> Prisons Superintendent.	
Superior, Lake:	
buoy list.....	582
charts.....	252, 745
iron ores, beneficiation.....	277
islands, unsurveyed.....	621
waterway to Mississippi River.....	145
Supervising Architect, <i>see</i> Architect, Supervising.	
Supervising Tea Examiner.....	248
report, 1916.....	248
Supplement to Commerce reports.....	19,
99, 168, 224, 272, 325, 404, 647, 769, 767	709
1915, index, etc.....	325
1916, list.....	321,
Supplement to Monthly weather review.....	491, 645, 107,
Supplement to Postal guide.....	137,
194, 212, 291, 306, 457, 547, 619, 676, 735, 795	76,
Supplement to Public health reports.....	144, 375, 466, 639, 684
same, Slovak edition of supplement 10.....	628
Supplements:	
American ephemeris and naut. almanac—	
1917.....	545
1918.....	733
Chemistry Bureau service and regulatory announcements—	
1916.....	93, 160, 215, 265
1917.....	487, 575, 701, 761
Industrial series, Children's Bureau.....	190
Manual of surveying instructions for survey of public lands and private land claims.....	352
naval digest, 1916.....	792
Tariff series, Foreign and Domestic Commerce Bureau.....	709, 755, 766
Tariff series, Panama Canal.....	676
United States coast pilot.....	223, 647
Valuation orders.....	788
Supplies, rates for shipping interests, Panama Canal.....	457
<i>see also</i> Government supplies—Naval supplies—Postal supplies.	
Supplies and Accounts Bureau.....	68, 136,
192, 249, 292, 365, 456, 545, 618, 675, 734, 794	543, 791
appropriation.....	365, 543
report, 1916.....	631
Supply and allowance tables, Ordnance Department.....	631
Supply Committee, General, <i>see</i> General Supply Committee.	
Supreme Court, District of Columbia:	
appropriation, 1917.....	359
court fines in United States cases.....	588
Justices, additional.....	111
register of wills, appointment.....	424
trial calendar, 1916.....	180
Supreme Court of United States.....	74, 140,
197, 246, 297, 371, 462, 559, 625, 680, 739, 800	120, 172
annual term, time of commencement, etc.....	140, 297
cases adjudged at Oct. term, 1915.....	133
cases adjudged at Oct. term, 1915, index, etc.....	516
decisions—	
and labor contracts.....	729
capital-stock tax.....	374, 554
Court of Claims cases, 1915-16.....	593
forms, etc., for Federal courts.....	426
journal.....	246, 297, 371, 462, 559, 625, 680, 739, 800
national banks, fiduciary powers.....	777
power to declare acts of Congress unconstitutional.....	140, 800
rules, 1911, with amendments.....	508, 591
State suits against Federal Government.....	414
suit against a State, hearings.....	298,
<i>see also</i> , for cases printed by Supreme Court or by Justice Department, names of claimants.	551, 625, 739
Surabaya Strait, chart.....	675
Sureties, <i>see</i> Bonds of officers, etc.—Guaranties and sureties.	
Surety Bonds Section, Treasury Dept.....	298,

	Page		Page
Surface water supply of United States, 1913....	53,	Sutplien, C. Edgar, claim.....	335
127, 230, 351, 597, 659		Sutton, Gilbert, alias, <i>see</i> Sutton, John P.	
Surface water supply of United States, 1914....	183,	Sutton, John P., relief.....	34, 171, 179
239, 438, 721		Sutton Land Company, Fred von Baumbach <i>v.</i>	288
Surface water supply of United States, 1915....	437,	Suydam, Charles F., claim.....	433
597, 721		Swamp fever, <i>see</i> Anemia.	
Surgeon-General, Army, <i>see</i> Medical Depart- ment, Army.		Swanson, Claude A.: papers presented by— address by Robert R. Prentiss.....	333
Surgeon-General, Navy, <i>see</i> Medicine and Sur- gery Bureau.		mastery of self.....	37
Surgeon-General, Public Health Service, <i>see</i> Public Health Service.		reports made by— Conference Com.....	106
Surgeons:		Naval Affairs Com.	47, 524, 654, 655, 717, 775
examining, Pension Bureau.....	535	Public Bldgs. and Grounds Com.....	48,
National Guard and Officers' Reserve Corps, medical officers.....	802	121, 179, 526	
Naval Reserve Force, medical officers.....	673	Swanson, Fred S., broom-corn.....	535
Navy, information.....	67	Swartzwelder, John A., relief.....	510
Surgery:		Swasey depression position finders.....	310, 380
military, rhaichstrychnostovainization.....	452	Sweden, commerce.....	709
surgical operations on cattle.....	160	Swedish stations, air temperatures.....	645
Surgery, Bureau of Medicine and, <i>see</i> Medicine and Surgery Bureau.		Sweeney, Bo, <i>r.</i> Charles Page.....	529
Surgical instruments:		Sweeny, Charles, French army, supply organi- zation.....	806
Government supplies, 1918.....	553	Sweet, A. T.: Dunklin County, Mo.....	95
list of staple medical and surgical supplies..	718	Laurens County, Ga.....	219
Surra, article by C. W. Stiles.....	264	Newton County, Mo.....	577
Survey method of research, validity.....	637, 642	Sweet, Chas. A., Provision Company, bacon.....	600
Surveying:		Sweet, Ernest A., interstate migration of tuber- culous persons.....	122
geographic tables and formulas.....	277	Sweet clover, <i>see</i> Clover.	
precise leveling from Reno to Las Vegas, Nev., etc.....	403	Sweet-mash distilleries, time for filling fer- menting tubs.....	520
primary traverse in— Illinois, Wis., Minn., N. Dak., and S. Dak., 1913-15.....	126	Sweet potatoes: as food.....	390, 400
Indiana and Michigan, 1913-15.....	183	culture and storage.....	645
Iowa and Missouri, 1913-15.....	183	storing and marketing.....	704
Louisiana and Mississippi, 1913-15.....	126	Sweetser, Warren E.: A. M. Emerson <i>v.</i>	667
Maryland and D. C., 1913-15.....	183	A. P. Lowell <i>v.</i>	667
Nebraska, Kans., and Okla., 1913-15.....	183	Sweisfort, Mrs. Mary E., claim.....	432
public lands and private land claims, manual of instructions, supplement.....	352	Swenk, Myron H., Eskimo curlew.....	72
spirit leveling in— Arkansas, 1896-1915.....	53	Swift, Oscar W.: reports made by— Claims Com.....	26, 27
Georgia, 1896-1914.....	126	Swift & Company: cotton-seed oil.....	536
Mississippi, 1901-15.....	183	meat.....	445, 786
New Mexico, 1902-15.....	126	reparation.....	62
North Carolina, 1896-1914.....	183	sheep.....	610
South Dakota, 1896-1915.....	183	Swift Canadian Company, Limited, meat.....	445
Texas, 1896-1915.....	230	Swiggett, Glen L., commercial education.....	229
topographic, appropriation.....	744	Swiggett, Mrs. Glen L.: Pan American Scientific Congress, Women's Auxiliary Conference, report on.....	73
topographic, panoramic camera.....	659	same, Spanish edition.....	140
triangulation and primary traverse, 1913-15.....	532	Swine: blood and body temperature of normal pigs.....	699
triangulation and primary traverse in— Kentucky, Tennessee, and Arkansas, 1913-15.....	183	boys' pig club work.....	6, 12
Maine and Vermont, 1913-15.....	183	breeds.....	568, 574
New York, N. J., and Pa., 1913-15.....	126	castration of young pigs.....	310, 317
Oregon, 1913-15.....	183	disposal of irrigated crops through use of hogs.....	477, 489
Texas, 1913-15.....	183	feeding hogs in the South.....	92
Virginia and West Virginia, 1913-15.....	183	freight rates.....	132, 538, 787
Washington State, 1913-15.....	183	hog cholera.....	160
triangulation in— California, 1913-15.....	53	hog cholera prevention.....	264
Colorado, Utah, Idaho, Mont., and Wyo., 1913-15.....	183	hog houses.....	264
Nevada, 1913-15.....	183	normal pigs' blood, morphology.....	641, 699
Surveys <i>see</i> Aerial surveys—Forest reserves— Indian reservations—Soil surveys— also Coast and Geologic Survey— Geological Survey—Northern and Northwestern Lakes Survey—also names of countries and States.		pig management.....	160
Susitna Valley, land, townsite withdrawal.....	204	tuberculosis in hogs.....	478, 486
Susquehanna River: bridge.....	110, 172, 178	Swingle, I. eane B., arsenical injury of fruit trees.....	485
floods, hearings.....	505	Swinhart, Eliza, claim.....	50
<i>see also</i> West Branch of Susquehanna River.		Switching, Hocking Valley Railway.....	610
Sussex, steamship.....	85	Switching charges: Arlington, Topeka & Santa Fe Railway.....	611
Sutherland, George: paper presented by— power of Supreme Court.....	516	Baltimore & Ohio Railroad.....	787
reports made by— Judiciary Com.....	426	Buffalo Union Furnace Company.....	726
Public Bldgs. and Grounds Com.....	48	Chicago, Milwaukee & St. Paul Ry.....	727
Sutherland, Howard: statement before Privileges and Elections Com.....	655	Cincinnati Northern Railroad.....	538, 611
		Cincinnati switching absorption.....	787
		Consumers Company.....	666
		Eldred Milling Company.....	538
		Florida East Coast Railway.....	611
		Good, Orrin S.....	538
		grain products.....	666
		Great Northern Railway.....	538
		Kansas City Terminal Railway.....	611
		Lake Shore & Michigan Southern Railway.....	726

Page	Page
Switching charges—Continued.	
Lamb-Fish Lumber Company.....	285
Manufacturers' Railway of St. Louis.....	666, 668
Morgan's Louisiana & Texas Railroad & Steamship Company.....	285
Nashville switching case.....	63, 234, 236
New Orleans, La.....	611
St. Louis Southwestern Railway.....	666, 668
Seaboard Air Line Railway.....	787
South Omaha, Nebr.....	611
Union Lumber Company.....	285
Switzerland, commerce.....	168
Sydenstricker, Edgar:	
health insurance.....	76
health of garment workers.....	76
Symonett, A. L., Matthewtown, Inagua Island.....	325
Symons memorial medal for 1912.....	16
Symtomaspis druparium, apple-seed chalcid.....	316, 318
Syphilis:	
complement-fixation reaction.....	452
complement-fixation test, human complement.....	672
prevalence -	
1915.....	143
1916.....	684
routine use of Wassermann reaction.....	309, 376
public health aspects.....	143, 200
record.....	452
unusual cases.....	191
Wassermann survey on apprentice seamen.....	191
Wassermann test, advisability of use.....	672
Syrians, contribution day for aid of.....	44, 195
Syrups:	
apple sirup.....	212
freight rates.....	357
muscadine grape sirup.....	151, 162
soda-water sirups, special-tax liability.....	142
sorghum sirup manufacture.....	317
sugar-beet sirup.....	693, 704
sugar cane culture for sirup production.....	567, 576
<i>see also</i> Maple sirup.	
Szemelényi, Ernest, reinstatement.....	139
Taafe, William, & Company, cattle.....	280
Tables of distances:	
from New Orleans.....	250
water and rail, in Louisiana, etc.....	250
Tacoma Dredging Co. v. United States.....	669, 718
Tactics, <i>see</i> Military art and science—Naval art and science.	
Taggart, Joseph:	
report made by—	
Judiciary Com.....	111
Tague, Peter F.:	
minority report—	
Post Office and Post Roads Com.....	116
report made by—	
Post Office and Post Roads Com.....	417
Tahoe, Lake, forecasting maximum summer level.....	161, 220
Tahoe national forest:	
proclamation.....	195
recreation map.....	266
Tahoma, revenue cutter, reimbursement of officers of, etc.....	26
Taihanroku Anchorage, chart.....	455
Tailoring, <i>see</i> Clothing.	
Tainter, Austin G., relief.....	41
Takao Harbor, Japan, chart.....	155
Talbot, Philander, claim.....	342
Talbot, Winthrop, adult illiteracy.....	530
Talbot, J. Frederick C.:	
reports made by—	
Useless Exec. Papers, Jt. Select Com., etc.....	527, 593, 718
Tale, our mineral supplies.....	660
Talking Rock, Ga., topographic sheet.....	231
Talkingrock, Ga., <i>see</i> Talking Rock, Ga.	
Talladega County, Ala., Gold Log Mine.....	230, 659
Tallapoosa River, bridge.....	330, 499, 520
Tallman, Clay:	
litigation—	
Alaska Smokeless Coal Company.....	658
Cameron, Ralph H.....	181
Central Pacific Railway.....	229, 276
Minnesota.....	613
New Mexico.....	236, 359
Papago Indians, pueblo of Santa Rosa.....	276
Southern Pacific Railroad.....	229
<i>see also</i> Land Office, General.	
Tallah Falls Railway, misrouting.....	606
Talman, C. Fitzhugh, meteorological symbols.....	17, 96
Tamalpais, Mount:	
characteristics of winds.....	322
fog in relation to wind.....	96, 164
Tambelan Islands, chart.....	192
Tamgas Harbor, chart.....	18
Tampa, Fla.:	
cold waves and freezing temperatures.....	764
harbor.....	250
Steamboat-Inspection Service.....	331, 492
tornado of Apr. 1917.....	765
Tampa Fuel Company, coal.....	601
Tampico, Mexico:	
commerce.....	99
sanitary reports.....	191
Tank-cars, paraffine tank car cases, nos. 340, 341.....	188, 189, 359
Tanks, freight rates.....	285, 611
Tanners Supply Co., Limited, tanning materials.....	538
Tannery workers, Massachusetts, anthrax.....	375
Tanning materials, freight rates.....	538
Tansil, Agnes O., transfer, etc.....	679
Tap lines, <i>see</i> Industrial railroads.	
Target practice:	
east artillery, 1916.....	743
Navy.....	66
short range, Navy, 1916.....	451
small-arms, Jan.-June, 1916.....	364
<i>see also</i> Ranges (shooting).	
Target ranges, <i>see</i> Ranges (shooting).	
Targets, small arms.....	631
Targhee national forest, merging.....	796
Tariff:	
appraisers annual conference, 1915.....	198
drawbacks, 1914, 1915, and 1916.....	197
foreign and domestic, Government publications, for sale.....	657
imports, exports, and trade balances.....	37
interim legislation.....	772
of Cuba.....	156
of South America, 1916.....	86, 124
systems of South American countries.....	7, 19
traveling kitebans, refund of duties.....	521
Treasury Dept. instructions, 1915 and 1916, index, etc.....	463
Underwood tariff act.....	155
<i>see also</i> Customs— <i>also</i> Tariff Commission.	
Tariff Commission:	
appropriation, 1918.....	551
interim legislation.....	772
to create (H. R. 16763).....	36, 173
Tariff series, Foreign and Domestic Commerce Bureau.....	7, 19, 100, 156, 169, 311, 325, 709
supplements.....	709, 755, 766
Tariff series, Panama Canal.....	457
supplement.....	676
Tarpaulins, freight rates.....	538
Tasmania:	
commerce.....	224
lights.....	239
Tate, Henry W., Tsimshian mythology.....	549
Tatoosh Island, Wash., winds.....	96, 165
Taunton Dye Works & Bleachery Company, misrouting.....	607
Taunton River, examination.....	891
Tavenner, Clyde H.:	
report made by—	
Printing Com.....	114
Tax collector, D. C., report, 1916.....	345
Taxes and taxation:	
claims for taxes illegally collected.....	76
in Panama Canal Zone.....	104
in White Earth Reservation.....	47
on Winnebago and Omaha Indian lands.....	30,
100, 407	
refunds of excess taxes collected, 1917.....	374
<i>see also</i> such head mgns as Corp. ratifi n tax act—Estate tax— <i>also</i> subject, e. g., Munitions.	
Taylor, Olive S., Indiana, manufactures, census of, 1914.....	766
Taylor, Arthur E.:	
Clay County, Ala.....	399
Wisconsin, north-central, reconnaissance soil survey.....	219

	Page		Page
Taylor, Edward T.: letter on national forest road law.....	93	Telegraph: Baltimore & Ohio Railroad.....	447
reports made by— Conference Com.....	24	censorship.....	736
Public Lands Com.....	36, 114, 115, 417	Coast Guard, instructions, 1917.....	465
Taylor, Fred: cotton, ginning information for farmers....	267	commercial companies.....	332
cotton, market prices and qualities.....	267	field work of engineering section, Valuation Division.....	234
Taylor, George B., steam sterilizer for farm dairy utensils.....	92	military, lands at Hogan, Alaska.....	295
Taylor, George C., I. C. C. v.....	663	military, regulations.....	631
Taylor, Guy B.: carbonization of coal, products.....	440	President to take possession of, hear- ings.....	426, 523
nitrogen in explosives.....	598	transmission of train orders, statistics.....	724
trinitrotoluene and tetranitromethylanilin	128	unrepeated message case.....	788
Taylor, Haden F.: mortality of fishes, Fla.....	766	use for army purposes.....	746
scales of squeteaque and pigfish.....	168, 493	<i>see also</i> Cables, Submarine—Radioteleg- raphy.	
Taylor, Isaac, claim.....	50	Telegraph codes, weather.....	96
Taylor, Isaac N., claim.....	342	Telegraph operators, <i>see</i> Telegraphers.	
Taylor, J. S., ventilation and air renewal on submarine Balilla.....	672	Telegraphers: Atchison, Topeka & Santa Fe Ry.....	538
Taylor, Jacob E., claim.....	433	Baltimore & Ohio Railroad.....	727
Taylor, James A., claim.....	312	Denver & Interurban Railway.....	285
Taylor, John W., claim.....	312	Illinois Central Railroad.....	447, 788
Taylor, Lydia F., claim.....	777	Missouri Pacific Railroad.....	132
Taylor, Mrs. Mary B., claim.....	50	Oregon Short Line Railroad.....	234
Taylor, Mary E., claim.....	312	Wabash Railroad.....	611
Taylor, William H., v. United States.....	433	Telegraphy, recent developments.....	73
Taylorville, Ill., public building.....	464	Teleostean fishes, embryology and larval devel- opment.....	18, 493
Teahula Lake, examination.....	630	Telephone: accounting classifications, Interpretations..	132
Tea Appeals Board v. George H. Macy.....	297	censorship.....	736
Teachers: District of Columbia, retirement.....	520	companies, inventory of property.....	788
District of Columbia, retirement, hearing.....	520	composite artillery type, fire control.....	251
public-school, State pension systems.....	311, 350	directory, Interior Dept.....	319
secondary schools, food requirements of human body.....	706	employees, occupational classification.....	666
soil surveys, use.....	578	field work of engineering section, Valuation Division.....	231, 788
use of farmers' bulletins— 431, peanut.....	164	for Army, appropriation.....	377
642, tomato growing.....	578	for Coast Guard.....	681
660, weeds.....	706	for District of Columbia, Government monopoly, hearings.....	410, 504
702, cottontail rabbits.....	95	Lott B. Malone v. New York Telephone Co. 63	63
711, wood lot.....	491	President to take possession of, hearings. 426, 523	426, 523
729, corn in Southeastern States.....	321	recent developments.....	73
743, feeding of dairy cows.....	269, 400	transmission of train orders, statistics.....	724
755, birds.....	577	Telephone operators, H. use.....	587
756, rye.....	706	Telescopic sights, <i>see</i> Sights.	
767, goose raising.....	706	Telia, picnic, produced by Cronartium..	485, 578
771, home-made fireless cookers.....	706	Tellurium, product n., 1915.....	596
779, horses, sound, how to select.....	706	Tempel, Franz, v. United States.....	669
808, foods, how to select.....	644	Temperance, <i>see</i> Prohibition.	
Teachers, training of: kindergarten training schools.....	531	Temperance beer: removal to bottling house by pipe line.....	374
vocational subjects.....	499, 500	responsibility of brewers, etc.....	249
Wisconsin county training schools.....	258, 276	Temperature: apple-r-t fungi.....	395, 397
Teaching, material in Government publications 393	393	forecast.....	97
<i>see also</i> Montessori method.		measurements in Bessemer and open- hearth practice.....	697, 710
Teaching, Carnegie Foundation for Advance- ment of, <i>see</i> Carnegie Foundation for Advancement of Teaching.		Newtonian constant of gravitation as affected by.....	322
Teamsters, manual for, 1911.....	568, 631	slope and valley.....	491
Temukus Road, Bali, <i>see</i> Temukus Road, Bali.		variability of.....	164, 220
Technical education: report of Industrial Relations Comm. on industrial education.....	175	Temple, Thomas J., relief.....	34
statistics of technological schools, 1914-15..	596	Temukus Road, Bali, chart.....	675
<i>see also</i> Vocational education.		Tenantry, farm, in United States.....	478, 487, 700
Technical equipment of Signal Corps.....	388, 471	Ten Broeck, Peter G. S., accounts.....	422, 504
Technical papers, Mines Bureau.....	55, 88, 90, 127, 128, 151, 155, 185, 186, 232, 259, 269, 279, 313, 332, 338, 349, 371, 333, 440, 483, 533, 531, 570, 572, 598, 638, 610, 661, 695, 722, 757, 781	Tennessee: alfalfa.....	319
Technical series, Entomology Bureau.....	157	and national political parties, 1850-60..	549, 623
index to no. 19.....	215	13th census reports.....	222
Technologic papers, Standards Bureau.....	20, 89, 100, 157, 170, 212, 226, 261, 273, 312, 313, 326, 327, 405, 482, 495, 572, 582, 610, 648, 647, 710, 758, 768	district judge, appointment.....	426
Technological schools, <i>see</i> Technical education.		east, fishes.....	168
Technology, Massachusetts Institute of, <i>see</i> Massachusetts Institute of Techno- logy.		flood sufferers, relief of.....	105
Teeth: mottled enamel and brown stain..	249, 259, 300	post route map.....	458
of monkey, found in Cuba.....	369	triangulation and primary traverse, 1913-15. 183	183
Tezal Road, chart.....	617	weather and temperature f. recasts.....	97
Tela, Honduras, sanitary reports.....	191	Tennessee Copper Company, freight rates.....	282
		Tennessee River: light list.....	169
		preliminary examination and survey.....	201
		Tenny, Clara L.: relief, hearings.....	425, 522
		relief, rep. r. t.....	521
		Tenny, Mrs. Frances D., claim.....	434
		Tenny, Luman H., claim.....	434
		Tenny, Mrs. Flora B., claim.....	434

	Page
Tenny, William, claim	434
Terhune Lumber Company	444, 536
Termaier, Pierre, Atlantis	72
Terminal railroads, hours of service	612, 667
Termites, <i>see</i> White ants.	
Terracing:	
erosion of hill lands	706
farm lands, prevention of erosion	637, 643
Terral, Okla., bridge	23
Terral Bridge Company, bridge across Red River	23
Terrapin, diamond-back, artificial propagation	572, 581
Terres, John B., Haiti, commerce	19, 709
Terrestrial magnetism:	
in Lake region	745
magnetic observations made by Coast and Geodetic Survey, 1915	18
work done by Coast and Geodetic Survey	223
Territories:	
education, 1916	531
home guards, rifles, etc.	714, 769
report on, 1916	595
<i>see also</i> Territories Committee, House—Territories Committee, Senate.	
Territories Committee, House:	
hearings	115, 175, 419, 515, 591, 772
rep rts.	115, 419, 515
Territories Committee, Senate:	
hearing	527
rep rts.	123, 527
Tertiary cheilostome bryozoa, American species	624
Tertiary insects, new	624
Tessman, Frederick, relief	430
Testing, <i>see</i> names of substances or objects tested.	
Tests of metals, Watertown Arsenal, 1915	686, 746
Teton County, Mont., geology and coal resources	126
Teton national forest:	
lands added	105
proclamation	71
Tetranitromethylaniline, sensitiveness to detonation	128
Tetrastichus bruchiphagi, parasite of Bruchophagus funebris	455, 487
Tewa Indians:	
ethnobotany	196
ethnogeography	139
Tex-O-Cide Chemical Company, cans	57
Texarkana & Fort Smith Railway:	
lumber	606
road ties	446
Texarkana Freight Bureau	603
Texas:	
district courts—	
central judicial dist.	120
judge	331, 584
northern judicial dist.	414, 426, 507, 584
fish-cultural statistics	421
gold, silver, copper, lead, and zinc, 1915	277
guaranty fund banks, address to	36
National Guard	376
northeastern, meteor of June 28, 1916	96, 164
pink bell worm	759
Pleistocene of, Xenarthra	296
post route map	459
postal service	735
Railroad Commission	281, 287, 663
spirit leveling	230
triangulation and primary traverse, 1913-15	183
tuberculous persons, interstate migration	122
Texas Agricultural Experiment Station, Brazos County, Tex.	95
Texas & New Orleans Railroad:	
lumber	445
rice	609
Texas & Pacific Railway:	
cans	57
cattle	57
coal	130
railroad ties	726
Texas fever:	
exterminating Texas-fever tick	91
prevent spread of	315, 485
Texas, Oklahoma & Eastern Railroad:	
lumber	283, 445
rails	787

	Page
Textile Club of New York, cotton textiles	767
Textiles:	
backbone of New England	516
cotton, international trade and merchandising methods	755, 767
Government supplies of dry goods, 1918	553
in aeronautics—	
balloon and aeroplane fabrics	238
improvements on fabrics	238
in Cuba	479, 494
in Porto Rico and Jamaica	638, 648
industry in Philadelphia	175
Thacker, Althea E., workers in agricultural colleges, etc.	573
Thamnophis ordinoides, <i>see</i> Garter snakes.	
Thane Lumber Company	664
Thanksgiving, 1916, proclamation	296
Tharp, W. E.:	
Coahoma County, Miss.	399
Grant County, Ind.	577
Grenada County, Miss.	490
Wells County, Ind.	577
Thayne, Celia:	
relief, hearings	425, 522
relief, report	521
The Jump, abandoned customs station	463
Theaters, regulations, Panama Canal Zone	546
Thermodynamic efficiency of internal combustion engines for aircraft	238
Thermoelectric measurement of iron	261, 213
Thermocouples, protected	100
Thermometers, clinical, rack and disinfectant	628
Thermometry, resistance, wheatstone bridges for	211, 226, 582
Thersilochus conotrachei, parasite of plum curculio	91
Theses, <i>see</i> dissertations.	
Tibet, <i>see</i> Tibet.	
Thielavia basicola, host plants	263, 264
Thiessen, Alfred H., City Creek Canyon, Utah, snow surveys, 1914-16	16
Thirteenth census, <i>see</i> Census, 1910 (13th).	
Thistles, controlling Canada thistles	268
Thilocco, Barney, United States v.	359, 669
Thom, Alfred P.:	
statements before—	
Interstate Commerce Com.	119
Judiciary Com., H.	111
Judiciary Com., S.	120
Thom, Charles, Aspergillus niger group	213, 215
Thomas, Charles S.:	
paper presented by—	
military training	715
reports made by—	
Finance Com.	520
Military Affairs Com.	427
Public Lands Com.	48,
	49, 122, 179, 429, 430, 593
views of minority—	
Public Lands Com.	49
Thomas, George L., relief	410, 422, 497
Thomas, James B., claim	342
Thomas, Joseph L., claim	342
Thomas, Levi M.:	
American wheats	705
humpback wheat	398
Montana-grown wheat	763
Thomas, Melvin:	
licky County, N. Dak.	399
Lamour County, N. Dak.	490
Thomas, Oldfield, diagnoses of new mammals	679
Thomas, Seymour P., v. United States	528
Thomas, W. E., v. United States	275, 669
Thompson, Alice R., legumes as green manures	706
Thompson, C. W.:	
farm loans, short-time, interest rates	94
farm mortgage loans, amortization methods	93
farm mortgage loans, costs and sources	93
farmers, personal credit	703
how Federal farm loan act benefits farmer	488
organization in rural life	14
Thompson, Carl C., Wisconsin, north-central, reconnaissance soil survey	219
Thompson, Charles A., v. United States	718
Thompson, F. V., commercial education, 1916	530
Thompson, George W., claim	342
Thompson, George W., alias, <i>see</i> Carroll, William M.	

	Page		Page
Thompson, H. C.:		Tillotson, C. R., nursery practice on national forests.....	762
farm vegetable garden.....	645	Tilson, John Q.:	
peanut growing in cotton belt.....	578	reports made by—	
peanut oil.....	94	Military Affairs Com.....	415, 510
sweet potatoes.....	704	Timber:	
Thompson, Henry J., <i>v.</i> United States.....	718	Alaska timber reserve.....	677
Thompson, Huston, report, 1916.....	360	appraising stumpage, national forests.....	13
Thompson, J. W.:		care of, Indian service, expenditures, 1916.....	348
mines and mining decisions—		Coconino and Tusayan national forest, cutting.....	513, 526
Jan.-Apr. 1916.....	186	farm, preservative treatment.....	155, 161
May-Aug. 1916.....	531	industry, (Government publications).....	347
Sept.-'ec. 1916.....	722	sale of, ceded Chippewa pine lands.....	278
Thompson, Joseph C., garter snakes.....	624	scaling and measurement.....	216
Thompson, Laura A., child labor.....	289	storage conditions.....	696, 704
Thompson, Milton, claim.....	342	surveys in national forests.....	762
Thompson, Peter, claim.....	342	Timberlake, Charles B.:	
Thompson, Ralph H., claim.....	342	reports made by—	
Thompson, Robert J., claim.....	342	Public Lands Com.....	35, 513
Thompson, Will F., fishes.....	196	Timberlake, P. H., hymenopterous insects, <i>Aphycus</i> Mayr.....	196
Thompson, William H.:		Time:	
reports made by—		standard, for United States, hearings.....	774
Irrigation and Reclamation of Arid Lands Com.....	523	standard, for United States, report.....	717
Senate Contingent Expenses Com.....	655	Time signals:	
Thompson Brothers Lumber Company, coal.....	535	British Islands.....	673
Thomson, Edward H.:		North Sea and Arctic Ocean.....	673
diary for farm accounts.....	396	Timothy:	
farm bookkeeping.....	267	freight rates.....	357
Thomson, Lillie M., deed to.....	505	Phleum pratense.....	94
Thomson, S. M.:		Puccinia graminis.....	91, 160
cost of producing apples—		Tin:	
Colorado, western.....	575	Indian service, 1918.....	780
Hood River Valley.....	575	ore in Lander County, Nev.....	183, 659
Wenatchee Valley.....	397	production, 1915.....	597
Thomson-Iiggs Company:		tin cans, <i>see</i> Cans.	
lamps.....	536	Tin ware, Indian service, 1918.....	780
muzzles.....	786	Tingley, Moses C., relief.....	45
Thomson galvanometers, <i>see</i> Galvanometers.		Tinkham, George H.:	
Thorax, method of fixation.....	672	report made by—	
Thorold, Canada, monument.....	521	District of Columbia Com.....	28
Thraillkill, Mrs. Anna W., homestead entries.....	180, 514	Tinning, repair work for farm and home.....	164
Three Rivers, Mich., topographic sheet.....	181	Tires, wagon, width of.....	490
Threshing-machines, freight rates.....	611	Tissue alteration in malnutrition and pellagra.....	570, 628
Thrips, <i>see</i> names of Thrips.		Titanite, notes on.....	244
Thunderstorms.....	97	Titanium, production, 1915.....	597
Tianyar Road, Bali, chart.....	675	Titanotheres, possible relative.....	624
Tibet, notes on.....	313	Title Guaranty and Surety Company, revocation of authority.....	372
Tick fever, <i>see</i> Rocky Mountain spotted fever—Texas fever.		Titles (land), <i>see</i> Land titles.	
Ticks, <i>see</i> Cattle-ticks—Sheep tick.		Titmice, Philippine elegant titmouse (Lesson).....	245
Tide calendars, Norfolk and Newport News, Va.....	67, 135, 240, 291, 361, 453, 544, 617, 673, 733, 792	Tittmann, Otto H., international work of Coast and Geodetic Survey.....	223
Tide tables:		Titusville, Pa., public building.....	464
Atlantic Coast, 1917.....	270	Tlevak Strait, chart.....	224
Coast and Geodetic Survey, catalogue, 1916, supplement.....	167, 403	Tobacco:	
Coast and Geodetic Survey, 1917.....	223	leaf, grain of.....	263, 268
Pacific Coast, 1917.....	270	leaf, held by manufacturers.....	270, 403, 708
Tides:		mosaic disease, mosaic disease in Nicotiana viscusum distinct from.....	316, 319
at Plover, spring and neap rate.....	794	mosaic disease, virus.....	11, 15
ocean, work of Coast and Geodetic Survey.....	223	salesmen not to be construed as peddlers.....	43, 116, 172
Tidestrom, Ivar:		Tobago, commerce.....	224
<i>Botrychium virginianum</i>	245	Tobin, Richard, claim.....	338
<i>Sphenoclea zeylanica</i> and <i>Caperonia palustris</i>	245	Tobyhanna, Pa., machine-gun target range.....	467
Tiedemann, C. H., <i>v.</i> W. A. Shelton.....	789	Toch Brothers, storage.....	285
Tiemann, Harry D., humidity-regulated, etc., kiln.....	576	Todd, Charles D., claim.....	342
Tieton unit, <i>see</i> Yakima irrigation project.		Todd, Mrs. Constance L., baby-week campaigns.....	614
Tift County, Ga., soil survey, to print.....	512	Toilet paper:	
Tile drainage on farm.....	320	freight rates.....	788
Tiller, Ruby J., <i>Endothia parasitica</i>	398	public buildings, 1918.....	626
Tillinghast, Frank W., <i>v.</i> John J. Richards.....	540	Toiyabe national forest, administrative site.....	293, 459
Tillman, B. W.:		Tolchester, Md., geologic atlas.....	660
Buchanan County, Mo.....	705	Toledo, Angola & Western Railway, sand.....	609
Cowley County soil survey.....	705	Toledo Commerce Club, Traffic Bureau.....	663
Franklin County, Mo.....	95	Toledo, Saginaw & Muskegon Railway, billiard tables.....	782
Jefferson County, Ark.....	218	Tolley, Howard R.:	
Tillman, Benjamin R.:		baby-beef, fattening.....	702
reports made by—		frequency curves of climatic phenomena.....	401, 491
Naval Affairs Com.....	427, 428	interval curve.....	16
Tillman, Benjamin R., jr., Navy yearbook 1916 (1883-1917).....	421	weather as business risk in farming.....	96
Tillman, John N.:			
reports made by—			
Indian Affairs Com.....	330, 411		
Public Lands Com.....	175, 417, 513		
Tillman County, Okla., Indian lands, sale to.....	105		

	Page		Page
Tolls:		Trade schools, <i>see</i> Manual training—Technical education.	
Panama Canal—		Trade-unions, <i>see</i> Labor-unions.	
laws, difficulties in applying.....	676	Trades, <i>see</i> Occupations.	
measurement of vessels, hearings.....	713, 717	Trading with the enemy:	
measurement of vessels, reports.....	522, 653, 713	hearings on H. R. 4704.....	771
Tolman, L. M., American beers and ales.....	575	report on H. R. 4960.....	771
Tolovana district, Alaska, preliminary report.....	125,	Traffic, payments to freight forwarders.....	358
	182	Traffic Bureau of Sioux City Commercial Club.....	281
Toluene:		Trahey, George W., relief.....	41, 103
manufacture from petroleum, etc.....	261	Trail County, N. Dak., Red River of the North.....	31, 42, 105, 117
nitration.....	88, 128	Train brakes, <i>see</i> Brakes.	
Tomah, Wis., topographic sheet.....	439	Train-despatching, train-order statistics.....	233, 724
Tomales Bay, fishes of streams tributary to.....	493	Training camps, military, <i>see</i> Military training camps.	
Tomato canneries, sanitary control.....	751, 761	Trains, sanitation.....	330
Tomatoes:		Trans-Pacific shipping.....	152, 169
article by L. C. Corbett.....	704	Transcontinental Freight Company, machinery.....	283, 445
canning, at home and in club work.....	265	Transfers, civil service.....	707
canning, in clubs and for market.....	265	Transits, observations, table of factors for reduction of.....	365
growing in the South, how teachers may use lessons for rural schools.....	86, 96	Transmississippi Grain Company, misrouting.....	356
Tombigbee River, preliminary examination.....	78	Transportation:	
Tompkins, John T., <i>v.</i> United States.....	359	daily, correlation with weather.....	213, 218
Tongass, Port, chart.....	18	leaves and plants, influence of Bordeaux mixture.....	315
Tongass national forest, administrative site.....	71	rate of Medicago sativa.....	699, 762
Tongue River Reservation, <i>see</i> Northern Cheyenne Reservation.		at the front in France.....	747
Tonkin Gulf, charts.....	68, 292, 455	cruelty to animals in transit, prevention.....	592
Tonnage, <i>see</i> Shipping.		damages in, false claim.....	668
Tonopah, Nev., precise leveling to Laws, Cal.....	403	facilities.....	141
Tonopah & Goldfield Railroad, coke.....	536	interstate—	
Tools:		of oysters and clams.....	681
machine, markets in Peru, Bolivia, and Chile.....	87, 99	of persons having contagious diseases.....	681
plumber's, etc., Indian service, 1918.....	780	sanitation, rules, etc.....	330
Topeka, Kans., public building.....	801	of Army—	
Topographic maps, <i>see</i> Military maps.		mobilization of troops, 1917.....	743
Topographic sheets.....	54,	pack manual.....	568, 631
181, 231, 278, 438, 532, 598, 600, 721, 779		troops, to Mexican border.....	77
Topographic surveys, <i>see</i> Surveying.		wagon.....	747
Topography Division, Post Office Dept.....	70,	of Marine Corps, troops and supplies.....	290
138, 194, 242, 294, 367, 458, 620, 676, 735, 795		priorities.....	717
Topping, William H., to pay.....	650	public documents.....	347
Torch Lake, chart.....	745	rail and water, relation to fuel problem.....	777
Torch Lake Canal, chart.....	745	water, census, instructions.....	647
Tornadoes, <i>see</i> Storms.		water, emergency.....	548
Torpedo craft.....	453	water-borne, hearing.....	523
Torrance, R. A., hemoglobinuria in Haiti.....	672	<i>see also</i> War utilities.	
Torrey Cedar Company, posts.....	608, 665	Transportation committee, letter of Daniel Willard.....	717
Torrington, Wyo., cattle.....	57	Transportation rates, <i>see</i> Freight rates.	
Tortoise beetles, eggplant.....	210, 215	Trap car service charges:	
Toulon, Alfred J., <i>v.</i> United States.....	614	Boston & Maine Railroad.....	611
Towels, freight rates.....	666	Pere Marquette Railroad.....	611
Townsend, C. O.:		Trask, John W.:	
sugar-beet seed industry.....	489, 700	climate and tuberculosis.....	555, 684
sugar-beet sirup.....	704	malaria.....	375, 466
Townsend, Charles E.:		practicing physician, registration of births, etc.....	76
reports made by—		Travel, Government publications.....	51
Post Offices and Post Roads Com.....	47, 48	Traveling catalogs.....	237
Townsend, Charles H. T., muscoid flies.....	245	Traveling expenses, <i>see</i> names of Departments, bureaus, etc.	
Toxicity of benzene to insects.....	759	Traveling kitchens, refund of duties.....	521
Toxins, propagation and sale.....	802	Travers, George W., claim.....	342
Tracing cloth, transparency.....	697, 710	Traverse, <i>see</i> Surveying.	
Track leakage, electric railroads.....	89, 100	Travilla, James C., patent appeal.....	233
Tracy, S. M., Brage crops for cotton region.....	217	Travis Glass Company, bottles.....	442
Trade, <i>see</i> Commerce—Imports and exports—Trade agreements (commercial)—Trade agreements (industrial)—Trading with the enemy.		Treadway, Walter L.:	
Trade, boards of, <i>see</i> names of places where located.		feeble-minded, Arkansas.....	300, 466
Trade agreements (commercial), abroad.....	37, 74	mental status of rural school children.....	200, 554
Trade agreements (industrial), in collective bargaining.....	175	rural school sanitation.....	200
Trade Commission, Interstate, <i>see</i> Federal Trade Commission.		Treadwell, Aaron L., polychaetous annelid.....	549
Trade commissioners, examination.....	243	Treason and misprision of treason.....	679
Trade education, <i>see</i> Manual training—Technical education.		Treasurer of Porto Rico, <i>see</i> Porto Rico.	
Trade marks:		Treasurer of United States.....	77, 114,
convention between United States and other Powers.....	297	200, 250, 300, 376, 467, 555, 629, 685, 743, 802	
decisions, 1916.....	781	District of Columbia, sinking fund and debt, 1916.....	250
drug, medicine, etc., manufacture, hearings.....	775	litigation.....	74
in Latin America.....	100	report, 1916.....	300
national, export purposes.....	36	Treasurers of United States, <i>see</i> Treasury, Independent.	
registration.....	441		
<i>see also</i> Official gazette.			
Trade reports, <i>see</i> Consular reports.			

	Page		Page
Treasury:		Treaty series	73, 74, 140, 196, 206, 297, 462, 549, 550
daily statement	75, 141,	Tree-performance records, citrus fruit	488
197, 246, 297, 371, 463, 550, 625, 681, 740, 800		Tree planting:	
decisions	75, 76, 141, 142, 197, 198,	Agriculture Department publications	642, 643
191, 246, 248, 249, 298, 299, 372, 374, 461, 465,		Government publications	347
466, 551, 551, 626, 627, 681, 740, 800, 801, 802		Great Plains, shelter-belt development	576
1908-15, customs, digest	695, 696, 740	on rural school grounds	702
Jan.-June, 1916	198	Trees:	
Jan.-June, 1916, index	141	controlling, Agric. Dept. publications	642
July-Dec. 1916	625	diseases, Agriculture Dept. publications	489
July-Dec. 1916, index	551	forest, Pacific Slope	261
money received by War Risk Insurance		forest, United States	261
Bureau	103	rabbits in relation to	95
see also Financial statement of United		see also names of trees.	
States Government.		Treibly, C. E., climatic bubo	191
Treasury, Comptroller of, see Comptroller of		Tremble, David, claim	718
Treasury.		Tremble, Mrs. Ella C., claim	718
Treasury, Independent:		Trembles, Eupatorium ageratoides, cause of	759
at New Orleans, additional guards	685	Trenton, N. J., bridge	327, 330, 333
at New York City, additional guards	685	Trexler Lumber Company, misrouting	607
at San Francisco—		Trial:	
new, additional guards	685	rights in, deprivation	669
old, sale	464	without due process of law	613
old, transferring property	740	Triangulation, see Surveying.	
contingent expenses, 1917	464	Triassic of Pennsylvania, fossil plants	370
contingent expenses, 1918	464	Tribal lands, see Indian lands.	
subtreasuries and their relation to Federal		Tribble, Lamar, to pay	407
reserve banks	372	Tribble, G. B., ear disease	452
Treasury, Register of, see Register of Treasury.		Tribunal of international disputes:	
Treasury Department	74, 140, 197, 246,	hearing	426
297, 371, 462, 550, 625, 681, 739, 800		letter from O. T. Crosby	176
adding machine, 1916	372	Trilobites, Cambrian	196
animal products, certification, etc.	263, 551	Trimble, South:	
appointment of certain persons	679	report, 1916	328
appropriations—		vest pocket directory, 64th Cong. 2d sess.	501
1917, deficiency, withdrawal	75	vest pocket directory, 65th Cong. 1st sess.	712
1918	371	Trinidad, commerce	224
contingent expenses	739	Trinitrotoluene, sensitiveness to detonation	128
building	142	Trinity River, examination	804
civil service rules	621	Trion, Albert A., v. United States	274
claims allowed	75, 197, 550, 625	Trogler, William A., v. United States, etc.	669
contingent expenses, 1916	371	Troon agency, Scotland, commerce	99
custodians, salaries	108	Trophodiscus, see Sea stars.	
employees, appointment on State, etc.,		Tropical rains	96, 165
council of defense, etc.	678	Troupials, bird-lice	799
employees, solicitation of advertising mat-		Trousdale, Matthew C., v. United States	658
ter	371	Trowbridge, A. C., Galena-Elizabeth folio, Ill-	
increase of compensation, 1918	800	Iowa	53
instructions relative to tariff, internal reve-		Trowbridge, C. C., meteor trains	96, 104
nue, etc., 1915 and 1916, index	463	Trowbridge, Luther S., claim	342
labor-saving devices, 1916	372	Truck-farming, see Market-gardening.	
motor trucks, 1917	372	Truckee-Carson experiment farm, work of, 1915	217
Public Bldgs. Bur., to create	35, 331	Truckee-Carson irrigation project:	
Public Bldgs. Bur., to create, consideration	419	public notices	595
public property, proceeds of sales	372	Soda Lakes investigation	133
publications	76	Truckee watershed, snowfall measurements	401
publications received, etc., 1916	551	Trucks, Ford, Ordnance Dept. type	694, 746
reports, 1916	625	Truesdell, Leon E., farm mortgage loans	93
Secretary—		Trujillo, Jose, relief	504
assistant to, salary	462	Trumbower, M. R.:	
cotton futures act	199	ophthalmia in cattle	642
financing the war	715	special report on diseases of cattle	160
interest-bearing obligations, purchase	515	special report on diseases of horse	204, 458
international aspects of education	116	Trumbull County, Ohio, Mahoning River	30,
Lake Michigan, riparian rights	506, 519	104, 110, 117	
Lake Michigan, riparian rights, hear-		Trusts:	
ings	412	act to supplement laws against—	
liberty loan	773	extending date, hearings	111, 120
litigation	448, 608	extending date, laws	172, 5-6
Pittston, Pa., building site	417, 585	extending date, reports	111, 414
Public Health Service employees	679	centralization of industrial control	274
report, 1916	372, 582, 625	cooperation in American export trade	346
seed importation act	218	cooperation in American export trade, con-	
Virgin Islands, customs	736	cluding chapter	275
stationery, deficiency appropriation	375	laws, and unfair competition	5, 18
traveling expenses, 1915	246	laws, cases instituted under	8, 65
traveling expenses, 1916	372	violations of antitrust act—	
typewriters, 1916	372	Algebra Coal and Coke Company	612
useless papers	463, 551, 593	American-Asiatic Steamship Co.	286
see also Expenditures in Treasury Depart-		American Can Company	64
ment Committee, House.		Baker-Whitely Coal Co.	667
Treasury Department, Auditor for, see Auditor		Chicago Mosaic and Tiling Company	727
for Treasury Department.		Comision Reguladora del Mercado de	
Treasury warrants, payment of outstanding		Henequen	506
liabilities	498	Corn Products Refining Co.	64, 287
Treaties:		Cowell, S. H.	2-6
Indians, appropriations for fulfilling, 1914	30,	International Harvester Co.	539
109, 119		Jensen Creamery Company	613
recent	273, 327, 711, 769	Lehigh Valley Railroad	189
see also subjects and names of countries.			

Page	Page
Trusts—Con'tinued.	
violations of antitrust act—con'tinued.	
Lovell-McConnell Manufacturing Co....	448
Mead, George H.....	668
Motion Picture Patents Company.....	359
National Assoc. of Master Plumbers....	729
National Onion Assoc.....	789
Pan American Commission Corporation.....	507
Poster Advertising Assoc.....	64
Prince Line, Limited.....	288
United Shoe Machinery Company.....	197,
367, 550, 614, 663	
United States Steel Corporation.....	237,
246, 614	
<i>see also</i> Monopolies.	
Tsmshian mythology.....	549
Tsingtau, China, commerce.....	272
Tuban Road, chart.....	617
Tubbs, Samuel E., claim.....	312
Tubbs, Samuel S., claim.....	342
Tuberculosis:	
Army General Hospital, Fort Bayard, 1916.....	470
diagnosis by complement fixation.....	335, 336
Federal aid for indigent tuberculous persons.....	122
interstate migration, Texas and New Mexico.....	122
miners' consumption, Missouri.....	570, 628
miners' consumption, Roentgen rays.....	570, 628
nature and prevention.....	200
naval sanatorium, Las Animas.....	452
prevalence, 1915.....	143, 200, 249
prevalence, 1916.....	684
recovery from, relation of climate to.....	555, 684
treatment of, relation of climate to.....	314, 336
treatment with von Ruck's vaccine.....	37
Tuberculosis Hospital, D. C., report, 1916.....	345
Tuberculosis in animals:	
American Veterinary Medical Assoc.....	486, 701
cattle, prevention.....	11
cattle, tuberculin test.....	92
diagnosis by complement fixation.....	335, 336
hogs.....	478, 486
Tubular steam-boilers, <i>see</i> Steam-boilers.	
Tucker, Burwell S., claim.....	313
Tucker, Fannie B., claim.....	50
Tucker, Ralph W., claim.....	343
Tucker, W. A.:	
Janish West Indies.....	494
textiles in Cuba.....	494
textiles in Porto Rico and Jamaica.....	648
Tucker act, payment of war claims.....	419, 500, 584
Tucson, Ariz., public building.....	48
Tugboats, commandeering tugs.....	732
Tularosa, N. Mex., topographic sheet.....	660
Tulips, bulbs, distribution, 1916.....	162
Tulsa, Okla., public building.....	142
Tumamoca, new genus of Cucurbitaceae.....	245
Tumlin, Thomas, heirs, sale of land.....	514
Tumors:	
affecting cattle.....	160
growth in crown gall.....	395, 489
mortality from, 1914.....	402
Tungsten:	
emissivity of straight and helical filaments.....	758, 768
Inyo County, Cal.....	438, 659
minerals and deposits.....	756, 779
production, 1915.....	597
Tungsten lamps, <i>see</i> Electric lamps.	
Tunis, Bay of, chart.....	793
Tunis, Gulf of, chart.....	793
Tunis, Lake of, chart.....	793
Tunnels:	
mine tunneling.....	186
safety.....	56
Turkey:	
neutrality of United States toward.....	195
prophylactic sera in Army.....	672
Turco-Venetian treaty of 1540.....	548, 623
Turkeys:	
raising.....	567, 574
standard varieties and management.....	214
Thanksgiving turkey.....	478, 486, 700
Turks, Ottoman, rise.....	548, 623
Turks in United States, South Omaha, Nebr.....	505
Turlock, Cal., topographic sheet.....	533
Turnagain-Knik region, Alaska.....	125, 482
Turner, Howard A., renting truck farms in southwestern New Jersey.....	161
Turner, Mrs. Ida, relief.....	177, 497
Turner, Mrs. Mary C., claim.....	343
Turner, Matthew H., claim.....	343
Turner, W. F., rosy apple aphid.....	263, 266
Turnips, use as food.....	569, 578
Turnure, Daniel W., claim.....	343
Turp, James S., pent, 1915.....	351
Turpentine:	
adulterated, etc., manufacture, etc.....	178
commercial, quality, etc.....	157
from waste resinous woods.....	314
Turrish, Henry, E. J. Lynch v.....	614
Turtles, fossil, Lance formation of Wyoming.....	196
Tusayan national forest, timber cutting.....	513, 526
Tuscaloosa, Ala., public building.....	247
Tusean Archipelago, Mediterranean pilot.....	733
Tutuila, light list, 1917.....	405
Tweed & Trading Company v. United States.....	729
Twenty-five cent piece, (coin).	
Twilight:	
anti-twilight, Mairan's description.....	401
duration and intensity.....	401, 492
phenomena, Arizona, Sept.-Dec. 1916.....	401, 492
Von Bezold's description.....	401, 492
Twin Falls, Idaho:	
land grants for reservoir.....	115, 499
public building.....	298
Two Medicine formation:	
of Montana.....	532
stratigraphy.....	532
Tybee Roads, charts.....	168, 324
Tygart's River, preliminary examination.....	557
Tyler, Eckford W., claim.....	343
Tyler, Mrs. Helen T., claim.....	343
Tyler, Levi E., claim.....	343
Tyler, Thomas E., claim.....	343
Type-writers:	
Agriculture Dept., 1916.....	316
Federal Trade Comm., 1916.....	346
Government Printing Office, 1916.....	317
Government supplies, 1918.....	553
Interior Dept., 1916.....	349
I. C. C., 1916.....	357
Labor Dept., 1916.....	361
Library Building and Grounds Supt., 1916.....	361
Marine Corps, 1916.....	363
National Home for Disabled Volunteer Soldiers, 1916.....	362
Navy Dept., 1916.....	363
Panama Canal, 1916.....	377
Post Office Dept., 1916.....	367
Smithsonian Institution, 1916.....	369
State, War, and Navy Dept. Bldg. Office, 1916.....	370
Treasury Dept., 1916.....	372
War Dept., 1916.....	377
Type-writing, civil service examinations 17, 402, 707	
Typewriter operators, Geological Survey, directions to.....	54
Typhoid fever:	
and municipal administration.....	742
case fatality.....	375, 467
causation and prevention.....	144, 802
control, necessity for safe water supplies.....	9
prevalence, 1915.....	143, 200, 249
prevalence, 1916.....	684
relationship of milk supplies to.....	375, 467
vaccination against.....	800
Typhoons, China, precipitation distribution, summer of 1911.....	220
<i>see also</i> Cyclone.	
Typhus fever:	
immunization against.....	802
measures to prevent.....	628
on Mexican border.....	628
prevalence, 1915.....	143
prevention of introduction at El Paso.....	555
suspects, lice on.....	249, 375
Tyrer, Mrs. Sarah P., claim.....	434
Tyrer, Theodore, claim.....	434
U. D. C., <i>see</i> United Daughters of the Confederacy.	
U. S. P., <i>see</i> Pharmacopoeia of United States.	
Uganda, commerce.....	169
Uhl, Byron H., statement before Rules Com.....	590
Ujung Road, Bali, chart.....	675
Ukiah Valley, soil survey.....	392, 399

	Page		Page
Ukrainians, <i>see</i> Ruthenians.		United States—Continued.	
Ulcers, gastric, treatment.	452	statistical abstract, 1916.	710
Umatilla irrigation project, public notices.	182, 435, 433, 529, 595, 658, 720	<i>see also</i> Census, 1910 (13th).	
Umatilla Reservation, land patent.	175, 499, 527	United States at war.	758, 790
Umpleby, Joseph B., Mackay region.	779	United States Cast Iron Pipe & Foundry Company, pipe.	786
Umpqua River, chart.	104	United States coast pilot:	
Underground water, <i>see</i> Water, ground.		Atlantic Coast—	
Underwood, Oscar W.:		Cape Ann to Point Judith, supplement.	580
letter from President Wilson.	195	Gulf of Mexico.	167
Underwood, Thomas C., claim.	341	Narragansett Bay to Cape May.	710
Underwood-Simmons tariff law:		New York to Key West.	391, 403
imports, exports, and trade balances under.	37	St. Croix River to Cape Ann.	647
text, giving list of articles and rates of duty.	156	Sandy Hook to Cape Henry.	98
Underwriters' Laboratories, Inc., Economy Fuse & Manufacturing Co. <i>v.</i>	326	supplement.	223, 647
Unemployed:		Pacific Coast—	
California.	226	California, Oregon, and Washington.	647
commission to study social insurance and.	32, 590	United States Employees' Compensation Commission, <i>see</i> Employees' Compensation Commission.	
employment offices and unemployment.	175	United States naval medical bulletin, <i>see</i> Naval medical bulletin.	
unemployment in United States.	154, 190	United States official postal guide, <i>see</i> Postal guide.	
Unicoi County, Tenn., public highway through fish-cultural station.	118, 499	United States Rubber Company, balloon and aeroplane fabrics.	238
Uniform land registration act.	421	United States Steel Corporation, United States <i>v.</i>	237, 246, 614
Uniform State Laws, National Conference of Commissioners on, <i>see</i> National Conference of Commissioners on Uniform State Laws.		Universal liability to military service, <i>see</i> Military service.	
Uniforms:		Universal military training, <i>see</i> Military education—Naval education.	
Army—		Universities, <i>see</i> Colleges and universities—for State universities, <i>see</i> names of States.	
1914.	562, 748	Unprofitable acres.	6, 13
1914, changes.	202, 333, 472, 562, 631, 687, 748	Upton, G. B., mufflers for aeronautic engines.	615
1915.	747	Uranium:	
1915, changes.	333, 472, 631, 747, 806	production, 1915.	597
Coast Guard, 1916, alterations.	75, 683	report, Mines Bureau.	56
Marine Corps—		Urbahus, Theodore D.:	
1912, changes.	452	<i>Habrocytus medicaginis</i> .	213, 215
1913, revised to Jan. 1917.	638, 672, 791	spike-horned leaf-miner.	318
NAVY—		<i>Tetrastichus bruchophagi</i> .	485, 487
1913, changes.	66, 363, 543, 616	Urban schools, <i>see</i> Public schools.	
1913, revised to Jan. 1917.	633, 672, 791	Urban Universities, Association of, <i>see</i> Association of Urban Universities.	
Public Health Service, 1914, amendment.	800	Urethra, organs:	
Union County, Pa., West Branch of Susquehanna River.	31, 105, 117	of cattle, diseases.	160
Union Foundry and Machine Company <i>v.</i> United States.	133	of horses, diseases.	264
Union Hollywood Water Co. <i>v.</i> John P. Carter.	683	Uruguay:	
Union Iron Works Company <i>v.</i> United States, etc.	237	American hardware, markets.	208, 225
Union Land & Grazing Co. <i>v.</i> United States.	180, 228, 431, 533, 612	financial developments.	482, 483
Union Lumber Company, switching charges.	285	trade and tariffs, 1916.	86, 124
Union Mercantile Company, beans.	782	Useful tables:	
Union of South Africa, commerce.	224	American practical navigator, 1916.	240
Union Oil Company, relief.	41, 103	American practical navigator, 1916, corrections.	673
Union Pacific Railroad:		Useless Executive Papers, Committee on Disposition of, House:	
alfalfa meal.	690	appointment of messenger.	329
corn.	631	clerk and messenger.	650
school supplies.	285	Useless Executive Papers, Joint Select Committee on Disposition of, reports.	527, 593, 718
<i>v.</i> United States.	237	Useless papers, <i>see</i> names of Departments, bureaus, etc., to which papers belong.	
Union Saw Mill Company, freight rates.	59	Usukan Bay, chart.	191
Union Station, D. C., appropriation.	144	Usury, <i>see</i> Interest.	
Union Trust Company, Bay City, Mich., 1st National Bank <i>v.</i>	667	Utah:	
Unions, <i>see</i> Labor-unions.		archeological investigations.	738
Uniontown, Ky., Ohio River.	559	13th census reports.	222
United Chinese Society, petition, hearings.	174, 175	Colorado River basin, surveys.	532, 721
United Confederate Veterans:		13th Federal farm-land bank district.	422
reunion, 1917, points of historic interest.	773	gold, silver, copper, lead, and zinc, 1915.	277
reunion, 1917, special regulations.	586	Great Basin, 1913.	53
United Daughters of the Confederacy, patent design.	416	lands, withdrawing from settlement.	622
United Kingdom, <i>see</i> Great Britain.		manufactures, census of, 1914.	708
United Lumber Company.	283	Navajo country.	438
United New Jersey Railroad and Canal Co.	412, 423, 497	post route map.	459
United Shoe Machinery Company:		postal service.	367
United States <i>v.</i>	197, 363, 550, 614, 669, 789	roads, public lands.	48
United States <i>v.</i> , index.	625	triangulation, 1913-15.	183
United States:		Utah-Idaho Millers & Grain Dealers Association, wheat.	611, 788
NOTE.—For all subjects pertaining to the United States, except its government, general history and description, <i>see</i> such subjects.		Utah Power and Light Company, litigation.	189, 739
biography, American, Govt. publications.	229	Ute Indians, Confederate Bands, expenditures from tribal funds.	348
history, American, Govt. publications.	229		
history, American, reading course.	529		
maps, price list.	53		

Page	Page
Vacation canning clubs, <i>see</i> Canning clubs.	
Vaccination:	
against smallpox, typhoid fever, and para-	
typhoid fever.....	800
regulations, Panama Canal Zone.....	546
Vaccine virus should be kept on ice.....	742
Valdez, Emilio, <i>v.</i> United States.....	669
Valencia, Spain, commerce.....	19, 272
Valgren, V. N.:	
farmers' mutual fire insurance.....	488, 700
farmers' mutual fire insurance company,	
organization.....	703
Valley City Milling Company, wheat.....	612
Valley Sm. Keless Coal Company.....	662
Valuation Division. 132, 234, 286, 357, 447, 538, 727, 788	
employment under appropriation for valua-	
tion of carriers.....	357
engineering section, instructions.....	234, 286, 788
Valuation order.....	132
supplement.....	788
Valves, freight rates.....	63
Vanadium:	
production, 1915.....	597
report, Mines Bureau.....	56
Vanatta, E. S.:	
Clay County, Ala.....	399
Newton County, Mo.....	577
Van Buren, George H.:	
cancer, etc., mortality from, 1914.....	402
mortality statistics, report, 1914.....	167
mortality statistics, report, 1915.....	708
physicians' pocket reference to causes of	
death.....	167
Van Buren County, Iowa, soil survey.....	572, 577
Vancouver, Wash., public building.....	741
Vandalia Railroad, coal.....	233
Van Deren, Archibald, claim.....	434
Van Deren, Mrs. Eliza J., claim.....	131
Van Dieman's Land, <i>see</i> Tasmania.	
Van Duyne, Cornelius:	
Dorchester County, S. C.....	399
Franklin County, Wash.....	399
Van Everdingen, E., <i>see</i> Everdingen, E. van.	
Van Noy News Co., claim.....	337
Van Orstrand, C. E., capacity of new well.....	597
Van Pelst, Mrs. Eva M., claim.....	343
Van Pelt, William D., claim.....	343
Van Sickle, J. H., education in larger cities, 1916.....	530
Van Tassel, R. S., relief.....	527
Van Thyle, Mrs. Frances J., claim.....	432
Van Voorhes, A. A., & Company, lanterns.....	605
Vapor pressures:	
at low temperatures.....	155, 186
of dew point.....	579
relative, over United States.....	707
Vardaman, James K.:	
reports made by—	
Post Offices and Post Roads Com.....	47,
428, 429	
Variation of compass, <i>see</i> Compass.	
Vauclair, Samuel M., land exchange.....	23
Vaughan, Thomas W., reef-coral fauna.....	597
Veal, <i>see</i> Meat.	
Veatch, J. O.:	
Blair County, Pa.....	705
Brazos County, Tex.....	95
Walker County, Ala.....	163
Webster County, Iowa.....	15
Vegetable fats, <i>see</i> Fats.	
Vegetable-ivory meal, chemical composition,	
etc.....	263, 264
Vegetable oils, <i>see</i> Oils.	
Vegetables:	
baskets, standards.....	27, 123, 171
canned, recipes for.....	16, 220
canning in home.....	93, 265, 701
club canning by cold-pack method.....	400
cooperative canneries.....	478, 488, 700
deterioration, in Porto Rico.....	257, 269
drying in home.....	754, 759
farm vegetable garden.....	645
freight rates.....	59, 63, 664
home garden.....	218, 704
insects affecting, index, etc.....	161
picking maturity, color.....	638, 643, 700
preparation for table.....	269, 706
Vegetables—Continued.	
publications, for sale.....	435
seeds and plants for family of 4.....	578
small vegetable garden.....	637, 643
succulent, composition, chart.....	164
to grow and how to grow them.....	645
Vegetation, injury resulting from climatic con-	
ditions.....	401
Vegetative succession under irrigation.....	91
Vehicles:	
freight rates.....	611, 666
sanitation.....	330
Vehonni, Arsene E., statement before Foreign	
Affairs Com.....	109
Velvet-beans, article by C. V. Piper.....	578
Venable, William W.:	
report made by—	
Indian Affairs Com.....	30
Veneral diseases:	
Mare Island.....	452
naval training station, Norfolk.....	452
Venezuela:	
chart.....	794
commerce.....	404
pilot.....	733
Venice, Cal., Playa del Rey Inlet.....	559
Venice, Italy, Turco-Venetian treaty of	
1540.....	548, 623
Ventilation:	
on Bailla, submarine.....	672
systems, vessels of Navy.....	135
Venturi flume.....	641, 705
Venturi tubes, theory of.....	238
Vera Cruz, Mexico:	
commerce.....	99
sanitary reports.....	191
Vermont:	
13th census reports.....	167
mail contracts.....	294, 457, 795
manufactures, census of, 1914.....	403
north Atlantic slope basins, 1914.....	230
post route map.....	458
postal service.....	735
St. Lawrence River basin, 1914.....	54
triangulation and primary traverse, 1913-15.....	183
Vermuth, manufacture, use of still wines.....	374, 554
Vernal, Utah, topographic sheet.....	660
Vernon, Tex., public building.....	801
Vertebrate faunas of Ojo Alamo, Kirtland, and	
Fruitland formations.....	351
Vessels, <i>see</i> Boats, and references—Merchant	
marine—Ships—War-ships.....	218
Vetch, growing in South Atlantic States.....	700
Veterinarians, inspector examination.....	79
Veterinary Corps, Army, appointment in, etc.....	
Veterinary Medical Association, American, <i>see</i>	
American Veterinary Medical As-	
sociation.....	730
Vice-admirals, Navy, authorizing rank.....	730
Vickers machine gun, <i>see</i> Machine-guns.	
Vicksburg, Miss.:	
oil and gas.....	53
rivers and harbors, 1916.....	560
Vicksburg district, flood, 1916.....	17
Vicksburg National Military Park Commission. 202	
report, 1916.....	202, 629
Vieques Magnetic Observatory, <i>see</i> Porto Rico	
Magnetic Observatory.	
Vigna sinensis, <i>see</i> Cowpeas.	
Villa sites, on light-house reservations.....	430
Villedrouin, St. Charles, Jerome, Haiti.....	19
Vinal, G. W.:	
silver voltmeter, experiments.....	226, 405
silver voltmeter, volume effect.....	20, 405
Vinall, H. N.:	
field pea.....	398
foxtail millet.....	643
sorghum, Great Plains.....	94
sweet clover.....	218
Vincennes, Ind., bridge.....	651, 711, 716
Vincent, Point, island opposite, light.....	547
Vine, little-leaf of.....	573, 574
Vineland, N. J., public building.....	711
Vinson, Carl:	
report made by—	
District of Columbia Com.....	28

	Page		Page
Virgin Islands:		Voltmeter:	
islands acquired from Denmark—		silver, experiments and proposed specifications	226, 405
cession, convention, 1916	421, 550	silver, volume effect	20, 405
cession, convention, 1916, reports	425	Volunteer Naval Reserve, information	543
cession, treaty, 1902	227	Volunteer system, <i>see</i> Military service.	
commerce	169	Volunteers, civilian, naval training cruise, lectures	391, 453
customs	736	Volynus, acute intestinal obstruction due to	191
government, hearings	505	Von Baumbach, Fred:	
government, law	585	claim	343
government, reports	500, 505	<i>v.</i> Kearsarge Land Company	288, 554
governor, placing sum to credit of	679	<i>v.</i> Sargent Land Company	288, 554
payment for, appropriation	460, 462	<i>v.</i> Sutton Land Company	288, 554
payment for, proclamation	679	Von Bezdold's description of twilight	401, 492
resources and commercial importance	479, 494	Von Motz, Frank H.:	
Virgin River, examination	630	markets for agric. implements, etc.—	
Virginia:		Argentina	224
alfalfa	319	Brazil	767
13th census reports	222	Chile and Peru	767
fish-cultural station	424	Von Ruck, Karl, vaccine against tuberculosis	37
grains, fall-sown	477, 489	Ven Struve, H. C., Dutch West Indies	224
mail contracts	294, 457, 795	Voting, <i>see</i> Absent voting—Elections—Woman suffrage.	
manganese mines	659	Voting-machines:	
Orthoptera	680	House of Representatives, report	25
post route map	459	House of Representatives, views of minority	25
triangulation and primary traverse, 1913-15	183	Vowels, Frank M., claim	434
Virginia Southern Railroad, freight rates	603	Vreeland, Frederick K., patent appeal	661
Virginian Railway:		Vroeman, Carl, meeting farmer halfway	485, 700
freight rates	187	Vulcan Iron Works Company, freight rates	185
lumber	61	Wabash, Ind., bridge	23
Virus:		Wabash County, Ind., Wabash River	23
propagation and sale	802	Wabash Railroad:	
vaccine, should be kept on ice	742	freight rates	664
Virus of mosaic disease of tobacco	11, 15	machinery	606
Viscosimeters, calibration	572, 582	telegraphers	611
Vital, Louis, Jacmel, Haiti	709	United States <i>v.</i>	611
Vital statistics:		wheat	788
birth-registration test	289	Wabash River:	
causes of death—		bridges	23, 651, 711, 716
by occupation	695, 730	examination	557
certified	200, 249	Wabash Sand & Gravel Company	446
manual of international list	17	Waddell, Peter H., Troon agency, Scotland	99
packet reference to international list	167	Waddell-Williams Lumber Company	61
hospitals, morbidity statistics	802	Wade, F., Sidney, claim	434
maternal mortality from childbirth	481, 541	Wade, Sidney B., claim	434
mortality from cancer, etc., 1914	402	Wadman, John W., statement before Territories Com., H.	115
occupation and mortality	802	Wadsworth, James W., appointment	510, 586
registration of births and deaths	76	Wadsworth, James W., jr.:	
report on mortality statistics, 1914	155, 167	reports made by—	
report on mortality statistics, 1915	696, 708	Claims Com.	41, 177, 422, 517, 518
standard morbidity tables	742	Military Affairs Com.	774, 775
United States life tables	466	Public Bldgs. and Grounds Com.	526
Vital Statistics Section of American Public Health Association, certified causes of death	200, 249	Wadsworth, Nev., public schools, lands for	119
Vitrified brick pavements for country roads	483	Wage earners, <i>see</i> Labor and laboring classes.	
Vivisection, <i>see</i> Animal experimentation.		Wages:	
Vocational diseases, <i>see</i> Occupational diseases.		coal-mining industry, hearings	508
Vocational education:		coal-mining industry, report	508
American corporations, service instruction	755, 778	compositors and bookbinders, G. P. O., pay	48, 114
cooperation with States, to provide for	499, 500	firemen in Federal buildings—	
report on, 1916	531	compensation	410
secondary	209, 230	compensation, hearings	28
survey of Minneapolis	479, 541	railroad employees, compensation	434
vocational guidance	393	seamen, etc., additional compensation	428
<i>see also</i> Technical education.		union scale	7, 65
Vocational education series	541	<i>see also</i> Pay—Salaries.	
Vocational Guidance Association	393	Wages and hours of labor series	65
Vocations, <i>see</i> Occupations.		Waggaman, W. H., recovery of potash from alunite	219
Voicov, Aleksandr I., two abnormal pressure distributions in Italy, 1842-1916	17	Wagner, Abraham, <i>v.</i> United States	449
Voetter, Thomas W., Antofagasta, Chile	272	Wagner, John P., relief	113
Vogelgesang, C. T.:		Wagons, manual for, 1914	568, 631
naval strategy	453	Wagons:	
naval tactics	453	freight rates	538
Vogesen, German vessel	797	tires, width of	490
Voices, tropical birds	72	transportation for Army	747
Volatile products of carb. nization of coal	389, 440	Wahoo, Nebr., public building	626
Volatilization of platinum	405	Wahpeton Indians, <i>see</i> Santee Indians.	
Vollin, Joseph, <i>v.</i> United States, etc.	670	Waimanalo Reservation, setting aside lands	678
Volstead, Andrew J.:		Wainwright, P. B., plane table manual	98
minority reports—		Wainwright, Mrs. Hannah G., claim	431, 657
Judiciary Com.	414, 507	Wainwright, Richard, Civil War record of Coast and Geodetic Survey, and what Survey is doing toward preparedness	223
views of minority—			
Judiciary Com.	714		

	Page
Wainwright, William A., claim.....	431
Waists, <i>see</i> Clothing.	
Waite, Byron S., <i>v.</i> George H. Macy.....	297
Waite, M. B., fungicides, diseases of fruits.....	703
Waiters, conditions of employment.....	175
Wake County, N. C., soil survey.....	8, 15
Wakefield, E. A., Port Elizabeth, British South Africa, commerce.....	169
Walcott, Charles P.: Albertella fauna.....	738
Cambrian Cordilleran formations.....	737
Cambrian trilobites.....	196
evidences of primitive life.....	72
statement to Naval Affairs Com., H.....	548
Waldrop, C. S., Brazos County, Tex.....	95
Wales: west coast, chart.....	794
west coast, pilot.....	732
<i>see also</i> Great Britain.	
Walker, Alex S., relief.....	43, 103
Walker, Mrs. Ellen B., claims, hearings.....	45
Walker, J. Randall: reports made by— Judiciary Com.....	331, 508
Walker, Percy H., testing miscellaneous supplies.....	376
Walker, Samuel H., relief.....	41, 103
Walker, W. B., farming on cut-over lands.....	216
Walker County, Ala., soil survey.....	155, 163
Walker watershed, snowfall measurements.....	401
Wall, W. W., relief.....	41
Wall board, freight rates.....	611
Wallace, Thomas R., Martinique, commerce.....	272
Wallace, W. Bruce, Markneukirchen agency, Germany.....	19
Waller, Lucky S., United States <i>v.</i>	289, 297, 614
Waller, Mamie S., United States <i>v.</i>	289, 297, 614
Wallis, Joseph H., Ng Sam <i>v.</i>	669
Walpole, Horace H., claim.....	434
Walpole, Robert E., claim.....	434
Walsh, Joseph: minority views— Judiciary Com.....	508
Walsh, Thomas J.: Federal farm loan act.....	116
papers presented by— eight-hour workday, railway employees.....	739
eminent domain power.....	739
reports made by— Judiciary Com.....	45, 120, 334, 507
Mines and Mining Com.....	47, 592
views of minority— Judiciary Com.....	426
Walsh & Weidner Boiler Company: freight rates.....	281
machinery.....	283
Waltenberg, R. G.: melting points.....	226
platinum, volatilization.....	405
Walters, Mrs. Alexander, appointment.....	139
Walters, E. H., <i>ex parte</i> a. c. d.....	159, 162
Walton, C. F., jr., electrolytic method of silver cleaning.....	220
Walton, P. W., Savannah River.....	23, 42
Walton, W. R.: fall army worm, or grass worm.....	318
grasshopper contr. l.....	318
outbreaks of insects.....	761
Walz, Ferdinand J., tornado at New Albany, Ind.....	765
Waples, John M., relief.....	41, 103
War: American National Red Cross, employment.....	478, 555
carriers, President to take possession of.....	506, 523
commission to serve a foreign state.....	540
conduct of vessels in United States ports, etc.....	508, 556
declarati. n, referendum, hearings.....	505
distribution of exports, hearings.....	713
distribution of exports, reports.....	650, 653
Government contracts.....	514
laws relating to.....	516
prisoners, cust. dy.....	743
Public Health Service.....	679
punishment for destruction of war material.....	651
relation of policy to.....	453

	Page
War—Continued. rules of land warfare, 1914, corrected to Apr. 1917.....	748
<i>see also</i> Military art and science, and other headings beginning Military—Naval art and science, and other headings beginning Naval— <i>also</i> names of wars.	
War bonds, <i>see</i> B. nds of United States.	
War claims, payment.....	419, 500, 584
<i>see also</i> War Claims Committee— <i>also</i> names of claimants and names of places.	
War Claims Committee, reports.....	332, 419, 515
War College Division.....	80, 146, 252, 303, 381
strategic map of central Europe.....	155
War Department.....	77,
144, 200, 250, 300, 376, 467, 555, 629, 685, 743, 802	802
accounts.....	250
appropriations— 1916, deficiency, military establishment.....	22, 77
1917, Army bill, law.....	103
1917, Army bill, reports.....	46, 106, 120
1917, Army bill, veto.....	138
1917, deficiency, military establishment.....	200,
376, 553, 650, 712, 713, 716, 743, 769	769
1918, additional estimates.....	562, 743, 746
1918, Army bill, hearings.....	509
1918, Army bill, law.....	711
1918, Army bill, reports.....	500, 523, 654, 711
1918, revenue to meet, hearings.....	521
1918, revenue to meet, law.....	585
1918, revenue to meet, reports.....	420, 521
1918, revenue to meet, views of minority.....	420, 520, 521
branch printing office.....	451
Brown, Fort, land.....	736
buildings— expenditures.....	555
transfer of building erected for Interior Dept., hearings.....	772
civil service rules.....	295, 736, 796
Civil War volunteer officers' retired list.....	33
Civil War volunteer officers' retired list, hearings.....	174
claims.....	550
clerks, additional.....	685
clerks, temporary.....	685
Coast and Ge. detic Survey, law.....	711
Coast and Ge. detic Survey, reports.....	712, 717
contingent expenses, 1916.....	376
contingent expenses, 1918.....	376
contracts, time of filing.....	555
employees, salaries of messengers.....	555
expenditures, contingent expenses of Army, 1916.....	467
general orders, circulars, and bulletins, 1881-1915.....	468
general orders, circulars, and bulletins, 1881-1915, changes.....	687
labor-saving devices, 1916.....	377
Lincoln H. instead, address of President Wilson.....	194
operations, laws restricting.....	467
orders, circulars, and bulletins, 1881-1915, compilation, changes.....	806
Philippine Islands, matters pertaining to.....	195
Puerto Rico, reports from government, etc.....	622
printing and binding— appropriation, 1917.....	201
appropriation, 1917, deficiency.....	377
in case of hostilities.....	467
public property, proceeds of.....	377
publications received and distributed, 1916.....	468
reports, 1916.....	377, 556, 629
Ringold, Fort.....	678
Secretary— Allegheny River bridges.....	629
Cape Cod Canal, purchase, hearing.....	773
changes in structure of bridge.....	359
drugs, etc., manufacture, hearings.....	775
leases granted by, 1916.....	467
Muskingum River contract lease.....	21
New York City, lands on Plum Is.....	775
Public Information Com.....	679
rep. rt, 1916.....	377, 582, 629
Smithsonian grounds, bldgs.....	714, 769
universal military training.....	685

	Page	Page
War Department—Continued.		
stationery, 1918.....	376	
subtreasury property at San Francisco.....	740	
suspension of 8-hour act.....	736	
traveling expenses, 1916.....	377	
typewriters, 1916.....	377	
vessels, etc., of lighthouse service.....	678	
War Department, Auditor for, <i>see</i> Auditor for War Department.		
War employment work in Ohio.....	790	
War game:		
coast artillery.....	310, 381	
coast artillery, correction.....	394	
War of the Nations, 1914- , <i>see</i> European War, 1914-		
War of the Rebellion, 1861-65, <i>see</i> Civil War, 1861-65.		
War Risk Insurance Bureau.....	144, 467	
assistants to director—		
Crowley, John J.....	796	
Rader, William C.....	368	
continuance.....	464	
report, 1916.....	467	
suspension of operations—		
within 3 years from 1914, law.....	105	
within 4 years from 1914, law.....	585	
within 4 years from 1914, reports.....	413, 521	
to amend act establishing—		
hearings.....	713	
law.....	769	
reports.....	713, 716	
War risk insurance laws.....	144	
War-ships:		
boilers for battle cruisers, hearing.....	524	
inspection and estimates on vessel of Navy.....	672	
intoxication by detonation and explosion gases aboard ship.....	191	
marines who serve as firemen.....	731	
movements of vessels, 1916.....	543	
publications relating to battleships.....	181	
ships' data, 1916.....	363	
size of battleships, limitation.....	543	
slop chute and garbage bin for battleships.....	452	
ventilation for vessels of Navy.....	135	
<i>see also</i> Colliers, Naval.		
War utilities, punishment for destruction of war transportation facilities.....	651	
War with Mexico, 1845-48, <i>see</i> Mexican War, 1845-48.		
Warburton, C. W.:		
oats, growing the crop.....	217	
sixty-day and Kherson oats.....	703	
Ward, Archibald R., Bacterium pullorum infection in fowls.....	486	
Ward, Freeman, Pennington County, Minn.....	95	
Ward, W. F.:		
boys' pig club work.....	12	
growing beef cattle in corn belt States.....	12	
utilization, etc., of American feed stuffs.....	12	
Wardens, terms of office, etc.....	508	
Ware, William M., claim.....	343	
Warehouses:		
bonded—		
distilled spirits.....	374	
merchandise, export to Guam.....	515	
merchandise, export to Mexico.....	115, 172	
merchandise, free of duty.....	515	
warehouse act.....	107	
cotton, system of accounts.....	762	
Warfel, Edward F., to pay.....	770	
Warfield, A. B., field artillery, notes on.....	802	
Waring, C. H., pellagra.....	684	
Warm Springs Reservation, boundaries.....	119, 411	
Warner, Alice S., claim.....	656	
Warner Valley irrigation project.....	57	
Warrant officers:		
Coast Guard, subsistence.....	423	
Navy, appointment as ensigns.....	732	
Warrants, <i>see</i> Treasury warrants.		
Warren, B. S.:		
health insurance, its relation to public health.....	76	
health insurance, report adopted.....	200	
health of garment workers.....	76	
Warren, Charles G., correspondence with foreign govt., etc.....	540	
Warren, Francis E.:		
paper presented by—		
Panama Canal slides.....	116	
reports made by—		
Military Affairs Com.....	46, 121, 179, 427	
Warren, George M., sewage disposal on farm.....	489, 700	
Warren, J. A., hog houses.....	264	
Warren, Ohio, bridge.....	30, 104, 117	
Warren, Pa., bridge.....	406, 412, 423	
Warrenton, Va., public building.....	142, 741	
Wars other than Civil War, pensions.....	102, 524	
Warwick, Walter W., <i>see</i> Comptroller of Treasury.		
Wasatch fossils, Fort Union beds of Powder River basin, Wyo.....	779	
Wasatch national forest, lands.....	429	
Washakie national forest, proclamation.....	71	
Washburn, Henry J.:		
anthrax or charbon.....	486	
tuberculosis of hogs.....	486	
Washburn-Crosby Company, grain.....	444	
Washburn Harbor, Wis., chart.....	251	
Washes, <i>see</i> Ips.		
Washington, J. C., claim.....	776	
Washington, J. C., <i>see</i> District of Columbia.		
Washington, Ind., public building.....	741	
Washington, Iowa, public building.....	142	
Washington, Treaty of, 1871, appropriation for expenses incurred under.....	29	
Washington and Maryland Railway, to operate in District of Columbia.....	28, 105, 108	
Washington and Old Dominion Railway:		
C. E. James &.....	787	
report, 1916.....	501	
Washington Aqueduct, D. C.:		
deficiency appropriation.....	560	
report, 1916.....	557	
Washington Aqueduct filtration plant, D. C., report, 1916.....	557	
Washington Asylum and Jail:		
construction, etc., of jail, debt.....	504	
report, 1916.....	346	
Washington Bayou, reexamination.....	469	
Washington County, Ga., soil survey.....	313, 321	
Washington County, Nebr., soil survey.....	572, 577	
Washington Court House, Ohio, public building.....	682	
Washington Gaslight Company:		
report, 1916.....	501	
valuation of.....	719	
Washington Interurban Railroad, report, 1916.....	501	
Washington, Lake, reexamination.....	469	
Washington Monument, D. C., report on, 1916.....	561	
Washington Navy-Yard, <i>see</i> District of Columbia.		
Washington-Newport News Short Line, bridge.....	413, 498	
Washington Office of The Panama Canal, <i>see</i> Panama Canal (zone).		
Washington Parish, La., Pearl River.....	413, 519, 585	
Washington Railway and Electric Company:		
report, 1916.....	501	
strike, hearings.....	717, 776	
Washington Railway and Electric Company, Select Committee to investigate:		
hearings.....	717, 776	
to appoint.....	655	
Washington State:		
13th census reports.....	222	
coast pilot, supplement.....	647	
Columbia River basin, 1914.....	721	
educational institutions, survey.....	389, 437	
fish-cultural station.....	424	
fishing grounds, 1915.....	259, 271	
Franklin County soil survey.....	399	
gold, silver, copper, lead, and zinc, 1915.....	350	
Indians, patents, act.....	496	
Indians, patents, reports.....	29, 500	
lands—		
Northern Pacific Ry., settlers.....	585	
Oregon and California R. R.....	236, 613	
roads.....	48	
sale.....	23	
sale, under Moses agreement.....	44	
north Pacific drainage basins, 1913.....	230, 659	
north Pacific drainage basins, 1914.....	438, 721	
post route map.....	459	

	Page
Washington State—Continued.	
Public Service Comm.....	416
Skagit River, profile surveys, 1915.....	438
Snake River, 1913.....	127
Snake River, 1914.....	183
triangular and primary traverse, 1913-15.....	183
unsurveyed lands of Northern Pacific Ry., settlers.....	332, 513
Washington Steel and Ordnance Co. v. J. L. Martin.....	189
Washington University, yellow pine.....	643
Washington-Virginia Railway:	
jurisdiction over.....	28, 105, 118
report, 1916.....	501
Washington Western Railway, lumber.....	355
Wasps, bembicine.....	549
Wassaw Sound, charts.....	168, 324
Wassermann test:	
syphilis—	
in service, more general use.....	672
reactive, routine use.....	300, 376
survey on apprentice seamen.....	191
Waste land and wasted land on farms.....	152, 161
Waste papers, <i>see</i> names of Departments, bureaus, etc., to which papers belong.	
Waste products, recovery of paraffin and paper stock.....	312, 326
<i>see also</i> By-products.	
Watch-and-watch at sea.....	516
Watch-flicers, foreign-built ships, citizenship.....	195
Watch your kitchen waste.....	641
Watchmen, State, War, and Navy Dept. Bldg.....	680
Water:	
amount distillers may use in making yeast and alcohol.....	118
artesian, for irrigation in Little Bitterroot Valley.....	277
conservation and utilization, hearings.....	227, 423
conservation and utilization, hearings, correction.....	262
economical, dry-land crops.....	394
flow in wood-stave pipe.....	309, 320
flow through submerged rectangular orifices.....	641, 705
for drinking—	
at stations.....	681
on cars and vessels.....	681
on interstate carriers.....	249, 375
free surfaces, hourly evaporation rate.....	659, 762
ground—	
Arkansas.....	52
Merger Hill, Cal.....	597
San Joaquin Valley, oil-field waters.....	600
San Simon Valley.....	721
impounded, effect on prevalence of malarial.....	209, 219
influence on bacterial activities of soil.....	153,
160, 699, 760	
of Niagara River, diversion.....	329,
333, 407, 410, 411	
of Niagara River, diversion, hearings.....	109,
174, 410, 521	
penetration in gumbo soils.....	257, 268
reclamation projects, water-right certificates.....	115, 498
typhoid fever, control of.....	9
ventrillum.....	641, 705
witching, history.....	572, 597
zinc-bearing, bibliography.....	184
<i>see also</i> Drinking water—Irrigation— <i>also</i> headings beginning Water.	
Water-birds, <i>see</i> Ducks.	
Water-borne transportation, hearing.....	523
Water-bugs, <i>see</i> Cockroaches.	
Water distances from New Orleans.....	250
Water hemlock, as poisonous plant.....	701
Water holes, desert lands, discovery, etc.....	105
Water pollution:	
boundary waters—	
conferences.....	739
hearings at Buffalo, etc.....	624
streams—	
control of pollution of streams.....	466, 628
sewage pollution of streams.....	200, 259, 300
Water-power:	
dams across navigable waters.....	36, 499
development, and use of public lands.....	421
development, in the West.....	516

Water-power—Continued.	
investigations in southeastern Alaska.....	125, 182
receipts from sale of, hearings.....	507
St. Marys River.....	739
sites, homestead entries.....	513
sites, ownership and control.....	93
water requirement of corn and sorghums.....	11
Water-supply:	
conservation, hearings.....	227, 423
conservation, hearings, correction.....	262
for country homes.....	157
for lakes vessels.....	676
from artesian wells, hearings.....	502
measurement of irrigation water.....	782
of Atlantic basins, north, 1914.....	230
of Atlantic basins, south, and eastern Gulf of Mexico basins, 1911.....	230
of Atlantic basins, south, and eastern Gulf of Mexico basins, 1915.....	437
of Big Smoky, Clayton, and Alkali Spring valleys.....	779
of Cheyenne, Wyo.....	365, 548
of Columbia River basin, 1914.....	721
of Great Basin, 1913.....	53
of Hudson Bay basin, 1915.....	721
of Massachusetts, surface waters.....	351, 438
of Mississippi River basin, 1914.....	53
of Mississippi River basin, lower, 1915.....	597
of Mississippi River basin, upper, 1915.....	721
of Missouri River, 1914.....	659
of Navajo country, hydrographic reconnaissance.....	438
of north Pacific drainage basins, 1913.....	659
of Pacific basins in Washington and upper Columbia River, 1913.....	230
of Pacific basins in Washington and upper Columbia River, 1914.....	438
of Pacific slope basins in California, 1913.....	351, 597
of Pacific slope basins in California, 1914.....	659
of Russell, T. A., Fort.....	365, 548
of St. Lawrence River, 1914.....	518
of Snake River, 1913.....	127
of Snake River, 1914.....	183
Water-supply papers.....	52, 53, 54, 87, 125, 127, 239, 277,
351, 437, 438, 532, 572, 597, 659, 721, 779	
list.....	54
Water transportation, emergency.....	548
Water-tube boilers, <i>see</i> Steam-boilers.	
Waterford, Cal., topographic sheet.....	533
Waterloo, N. Y., public building.....	465
Waterman, Jason:	
public health decisions, prior to Jan. 1916.....	77
public health decisions, 1916.....	628
Waters, Louis H., claim.....	657
Watertown, N. Y., Jefferson County National Bank.....	37
Watertown Arsenal.....	676, 746
tests of metals, 1915.....	686, 746
Watervliet Arsenal, appropriation, 1918.....	471
Waterways:	
improvement and development.....	36, 499
interior, need for use.....	767
<i>see also</i> Canals—Harbors—Inland waterways—Rivers.	
Wathen, C. T., claim.....	132
Watkins, Mrs. Elizabeth M., relief.....	422, 504
Watkins, J. A.:	
carbon monoxide poisoning.....	598
health conservation at steel mills.....	127, 132
injurious dusts in steel works.....	598
Watkins, John T.:	
reports made by—	
Territories Com.....	115, 123
Watkins, Mrs. Lillian M., transfer.....	244
Watkins, W. J.:	
Ikecy County, N. Dak.....	399
Punkin County, Mo.....	95
Grant County, Ind.....	577
Watlington, W. H., v. United States.....	360
Watrous, Richard B., housing in Europe.....	516
Watson, Arthur G., Aden, Arabia.....	99
Watson, E. B., Ukiah area, Cal.....	399
Watson, James E.:	
paper presented by	
universal military training.....	685
Watson, James M. A., defalcation.....	28
Watson, John J. C., St. Pierre, Miquelon, commerce.....	221

	Page		Page
Watson town, Pa., bridge.....	31, 105, 117	Weekly news letter.....	12, 91, 160, 214, 264, 316, 395, 485, 574, 642, 700, 760
Wattles-Fisher Coal Company, demurrage.....	536	index to v. 3.....	316
Watts, William M., claim.....	313	Weeks, John W.: reports made by— Military Affairs Com.....	46, 427
Waudby, William S., Utah, census of manuf- factures, 1914.....	708	Weevils: cotton improvement under weevil con- ditions.....	267
Wave lengths: helium spectrum, stronger lines.....	768	spraying peaches for control of curculio.....	162, 704
iron spectrum (3233 Å-6750 Å), interference measurements of.....	100	studies of Rhynchophora.....	370
Way, Charles M., relief.....	518	see also names of weevils.	
Wayne County, Ky., v. United States.....	718	Wegemann, Carroll H.: Duncan gas field.....	126
Wayne County, N. C., soil survey.....	211, 219	Healdton oil field.....	126
Waynesville, N. C., public building.....	464	Lawton oil and gas field.....	126
Ways and Means Committee: reports.....	36, 115, 116, 420, 515, 591, 652, 715, 772	Loco gas field.....	126
views of minority.....	420	Palo Pinto County, Tex.....	126
Ways in, Newton E., diphtheria.....	300	Quanah, Tex., reconnaissance for oil.....	126
Weakfish, structure and growth of scales..	168, 493	Wasatch fossils.....	779
Weapon, see Arms—Firearms.		Welant, Andrew S.: Thanksgiving turkey.....	486, 700
Wearing-apparel, see Clothing.		turkey raising.....	574
Wears, see Dams.		Weibel, Ernest, electromagnet moving coil gal- vanometers.....	495
Weather: business risk in farming.....	96	Waightman, Richard H.: anticyclones.....	491
conditions, Atlantic Ocean. 401, 579, 645, 764, 765		hurricanes of 1916, etc.....	491, 579
correlation of transpiration with.....	213, 218	Weights and measures: 11th annual conference, 1916.....	273, 482, 495
forecasting— books and papers on, selection.....	97	metric standard.....	546
forecast districts.....	401	specifications and tolerances... 261, 273, 482, 495	
in United States.....	89, 97, 164	standards of, publications on, for sale.....	181
long range forecasts.....	97	units of.....	768
in Argentina.....	645	see also Coinage, Weights and Measures Committee.	
insurance.....	401	Weights and Measures of United States, Con- ference on, see Conference on Weights and Measures of United States.	
relation to amount of cotton ginned.....	579, 645	Weights, Measures and Markets Department, D. C., report, 1916.....	346
thick, estimating distances at sea.....	793	Weirs, see Dams.	
see also Weather Bureau.		Weir's azimuth diagram.....	191
Weather and crop bulletin, National, see Na- tional weather and crop bulletin.		Weisberger, Theodore, v. United States... 275, 657	
Weather Bureau.....	16, 96, 161, 220, 269, 321, 400, 491, 579, 645, 707, 764	Weisman, Charles, effect of gas-heated appli- ances up in air of workshops.....	628
appropriations, 1918, hearings.....	408	Welborn, Joshua T. C., claim.....	434
article by H. E. Williams.....	96	Welch, R. R., community dairying.....	574, 700
data for pilot charts.....	68, 135, 133, 192, 240, 291, 292, 364, 454, 455, 514, 545, 618, 674, 733, 793	Weld, Stephen M., John Z. Lowe, jr., v.....	74
evaporation observations.....	491, 579	Welfare work: in British munition factories.....	695, 730
exhibit at Pan American Aeronautic Ex- position.....	645	value of supervision to employer.....	361
report, 1916.....	322, 401	Wellington, Daniel T., claim.....	343
storm-warning stations, care, etc.....	322	Wellington agency, New Zealand, commerce... 647	
Weather code.....	96	Wells, William C., metric standard.....	546
Weather forecasts: inception of work.....	16	Wells, William F., oysters, artificial purifica- tion.....	77, 143
note on atmospheric.....	392, 401	Wells, Frederick B., steamer, see Frederick B. Wells, steamer.	
Weather maps: daily.....	17, 97, 165, 220, 270, 322, 401, 492, 579, 646, 707, 765	Wells, see Artesian wells.	
radio, made at sea.....	322	Wells County, Ind., soil survey.....	572, 577
Weather review, Monthly, see Monthly weather review.		Wells Fargo & Co., I. C. C. v.....	663
Weaver, A. B., Nevada, manufactures, 1914... 647		Wells Lumber Company, lumber.....	606
Weaver, C. H., chronic lymphatic leukemia... 191		Welty, George, relief.....	27
Weaver, F. C., variable self and mutual in- duct r.....	225, 582	Wenatchee Valley, apples, cost of produc- ing.....	387, 397
Weaver, George F., relief.....	504	Wenner, Frank, galvanometers, critically damped, design.....	100
Weaver, Marie A., transfer.....	679	Wesmaelia of Foerster, see Hymenoptera.	
Weaver, Thomas C., claim.....	343	Wessling, Hannah L., bread and bread making in home.....	644
Webb, Edwin Y.: reports made by— Conference Com.....	712, 770	West, John W., appointment.....	510, 586
Judiciary Com.....	111,	West, William A., appointment.....	737
414, 507, 508, 589, 651, 714		West (U. S.): canning club members, cold-pack method taught.....	754, 764
Webb-Kenyon act, see Liquor traffic.		county agricultural agents— filing system, Western States.....	400
Webber, Herbert J., selection and care of seed corn.....	267	work, 1915.....	269, 578
Webber, John P., relief.....	47	land shells from Western States.....	370
Weber, F. C., fish meal.....	93	live stock production in Western States... 11	
Webster, F. M.: grasshopper outbreaks and their control... 13		Northern Pacific route, guidebook.....	54
insect enemies of alfalfa seed.....	762	ore sampling.....	154, 186
Webster County, Iowa, soil survey.....	8, 15	overland route.....	231
Weddell, Alexander W.: Athens, Greece.....	99	pastures, improvement, etc.....	6, 13
Greece, commerce.....	325	public lands and roads in Colorado, etc... 115	
Wedron White Sand Company.....	132	public road mileage and revenues in Central, etc., States, 1914.....	696, 705
Weeds: how to control them, teachers' use of bul- letin.....	706		
used in medicine.....	763		

	Page
West (U. S.)—Continued.	
water-power development	516
woolclip handling, development	563, 574, 700
West Branch of Susquehanna River, bridges	31, 105, 117
West Coast Lumbermen's Association, shingles	787
West Creek, examination and survey	469
West Fork of Hood River, sales of forest land	108
West Fork River, examination	557
West Indies:	
chart of West India Islands	794
commerce of Dutch West Indies	224
lights	733
money-order post offices in certain islands	242
notices to mariners, summary	453, 673
pilot	453, 673, 733
trade directory, classification schedule	169
<i>see also</i> Virgin Islands.	
West Lumber Company, coal	783
West Point, N. Y., <i>see</i> Military Academy, West Point.	
West Shore Railroad, explosives	784
West Springfield, Mass., bridge	103, 110, 117
West Virginia:	
13th census reports	222
Clark, James, Distilling Co. v.	550
flood sufferers, relief	105
Geological Survey—	
Gilmer County soil survey	644
Lewis County soil survey	614
judges	120
mail contracts	294, 457, 795
manufactures, census of, 1914	580
oil and gas fields, U. S., Geological Survey publications	126
post route map	459
triangulation and primary traverse, 1913-15	183
weather and temperature forecasts	97
Westbrooke, E. L., land title	175
Westchester County, N. Y., United States v.	449
Western Carolina Lumber & Timber Association, lumber	356
Western Chemical Manufacturing Company, sulphuric acid	132
Western Consolidated Coal Company, reorganization	132
Western Department	629
roster	629
Western Islands, <i>see</i> Azores.	
Western Maryland Railway:	
accident near Cumberland, Md.	284
accident near York Road, Pa.	131
Clark, James, Distilling Co. v.	550
Western New York and Pennsylvania Railway, bridge	406, 407, 411, 412, 423, 497
Western Pine Manufacturers Association, lumber	605
Western purple light, explanations	401
Western red-rot, in <i>Pinus ponderosa</i>	330, 338
Western States, <i>see</i> West (U. S.).	
Western Union Telegraph Company:	
Baltimore and Ohio Railroad v.	447
Clay County Produce Co. v.	788
Western yellow pine, <i>see</i> Yellow pine.	
Westgate, J. M.:	
alfalfa	319
alfalfa seed production	762
crimson clover, growing the crop	216
sweet clover	218
Westicunk Creek, <i>see</i> West Creek.	
Westley, Joseph, claim	313
Westley, Mrs. Nettie F., claim	343
Westover, H. L.:	
alfalfa—	
commercial varieties	267
instructions	319
production east of 95th meridian	219
Wetmore, Alexander:	
canaries	396
ducks, secondary sexual characters	519
instructions	172, 178
Wetzel, J. F., v. United States	449
Whaley, Richard S.:	
contested election	28
Wheat:	
American, comparison of several classes	693, 705
damp and garticky, drying for milling purposes	309, 320
freight rates	132, 285, 357, 417, 611, 612, 666, 788

	Page
Wheat—Continued.	
Ghirka, improvement	309, 320
humpback, origin, characteristics, etc.	387, 398
marquis	207, 218
Montana-grown, characteristics, etc.	753, 763
official grain standards	643
official grain standards, proposed	488
seed, free importation	515
seedlings, effect of sodium salts	263, 320
smuts of	268
wheatless meals	759
yields per acre and prices, 1866-1915	477, 487
Wheat-sheath miner	641, 642
Wheatley, James P., claim	343
Wheatley School, District of Columbia	51
Wheaton, H. H., standards in education of immigrants	531
Wheatstone bridges, etc., for resistance thermometry	211, 226, 582
Wheeler, E. S.:	
manual for army bakers, 1916	562
manual for army cooks, 1916	631
Wheeler, Henry O., claim	343
Wheeler, Walter C., marine invertebrates	532
Wheeling, W. Va., rivers and harbors, 1916	560
Wheels, <i>see</i> Car-wheels.	
Wheland Company, machinery	606
Wherry, Edgar T.:	
alumite, psilomelanite, and titanite	244
calcite in silicified wood	799
fossil plants from Triassic of Pennsylvania	370
Whetzel, H. H., ginseng diseases	14
Whistler, John T.:	
Harney and Silver Creek projects	129
John Day project	129
Malheur and Owyhee projects	129
Silver Lake project	129
Warner Valley and White River projects	57
Wind River irrigation project	535
Whitaker, George M., milk	317, 701
White, David, mineral fuels	126, 182
White, G. C.:	
Durango cotton	643
market-train service	576, 700
White, G. F., sacbrood	487
White, Henry, appointment	407
White, Henry M., Chin Hing v.	728
White, Jeffers N., claim	343
White, Joseph H.:	
houses for mining towns	128
how miner can avoid dangerous diseases	127
underground latrines for mines	279
White, William H.:	
manufacture and marketing of butter in the South	213
sugar-beet thrips	216
White ants as pests, and methods of preventing their damage	210, 216
"White book"	140
White County, Ind., soil survey	482, 490
White Deer, Pa., <i>see</i> Whitdeer, Pa.	
White Earth, Mnn., land tract	172, 180
White Earth Reservation:	
collection of taxes	447
rolls	30, 103, 119
White-flies, Aleyrodidae, knowledge of	462
<i>see also</i> Flies.	
White Lake Harbor, examination	630
White lead, <i>see</i> Lead.	
White Mountain, topographic sheet	660
White Oak Railway, freight rates	187
White pine:	
blister rust, eradication, appropriation, 1918	395
wood ticks infested with gipsy moth	642
White River, Chisana-White River district, Alaska	87, 125, 230
White River irrigation project	57
White slave traffic, <i>see</i> Prostitution.	
Whitdeer, Pa., bridge	31, 105, 117
White's Tabernacle, D. C., cemetery	27, 520
Whiteside, N. J., claim	336
Whitetail administrative site	295
Whitfield, Jesse G., meteor at Denopolis, Ala.	96, 164
Whitfield County, Ga., meteoric irons	369
Whitman national forest:	
boundaries	36, 123, 172
lands	244
proclamation	547

	Page	Page
Whitney, Milton: field operations of Bureau of Soils 1913.....	399	
soil fertility.....	705	
Whitney, William H., claim.....	434	
Whittaker, H. A., drinking fountains.....	742	
Whittelsey, A. H., home canning club aprons and caps.....	577	
Wholesale prices: 1890-1915.....	190	
1914-1916.....	569, 581	
Wholesale prices series.....	190	
Whyte, Arthur E., Wellington agency, New Zealand.....	647	
Wichita, Kans., canceling die.....	511, 576	
Wichita Business Association, molasses.....	537	
Wichita Falls, Tex., district court.....	414, 426, 507, 584	
Wichita Wholesale Furniture Co.....	785	
Wichmann, H. J., dairy products, lime in.....	701	
Wicker, J. U., cattle.....	129	
Wickersham, James: statement before Territories Com., H.....	591	
Wicks, Edwin D. L., <i>v.</i> United States.....	539	
Wickford Harbor, chart.....	168	
Wickham, H. F., fossil beetles.....	623	
Widows: of commissioned officers, pensions.....	534	
of retired officers, etc., of Navy and Marine Corps on active duty.....	731	
of soldiers and sailors, pensions.....	21,	
47, 102, 170, 172, 497, 583	583	
of soldiers and sailors, pensions, proof.....	413	
Wieber, F. W. F., bichlorid of mercury poi- soning.....	672	
Wig, R. J., stucco and plaster reconstruction.....	495	
Wilbert, Martin L.: American Pharmaceutical Assoc.....	249	
control of drugs and medicines.....	113, 199	
pharmaceutical exhibit at Philadelphia.....	200	
Pharmacopoeia of United States and Na- tional formulary.....	249, 466	
Pharmacopoeia of United States and Na- tional formulary, changes.....	628	
poisons and habit-forming drugs.....	77	
Wilbourn, J. E., land title.....	175	
Wilcox, E. V., how Hawaii helps her farmers to market their produce.....	16	
Wilcox, Henry T., Guadeloupe, commerce.....	272	
Wilcox, R. B., Rhizopus rot of strawberries.....	704	
Wilcox, William, claim.....	343	
Wilcox group, fossiliferous deposits.....	779	
Wilcox Mercantile Company, wheat.....	788	
Wild animals, <i>see</i> Animals.		
Wild cotton weevils, <i>see</i> Boll weevils.		
Wild ducks, <i>see</i> Ducks.		
Wild garlic, <i>see</i> Garlic.		
Wild onion, <i>see</i> Garlic.		
Wildcat, Bessie, United States <i>v.</i>	297, 359, 669	
Wildermuth, V. L.: California green lacewing fly.....	11, 13	
desert corn flea-beetle.....	487	
New Mexico range caterpillar.....	161	
Wiley, Henry, claim.....	343	
Wiley, Mrs. Mary A., claim.....	434	
Wiley, Thomas C., claim.....	434	
Wiley, W. E., Wells County, Ind.....	577	
Wiley & Morehouse, potatoes.....	537	
Wilhelm, R. M., mercury.....	226, 582	
Wilhelm, Kronprinz, German vessel, <i>see</i> Kron- prinz Wilhelm, German vessel.		
Wilkes, Charles W., claim.....	343	
Wilkes, Perry, claim.....	343	
Wilkes County, Ga., soil survey.....	332, 399	
Wilkes-Barre, Pa., bridge.....	110, 172, 178	
Willamette Valley, topographic sheets.....	278	
Willard, Arthur G., patent appeal.....	233	
Willard, C. T., Company, bricks.....	535	
Willard, Daniel, letter to Interstate Commerce Com.....	717	
Willeox, Frederick H.: asphyxiation from blast-furnace gas.....	440	
blast furnaces (Technical paper 136).....	185, 440	
Willetts, David G., pellagra.....	684	
Willibödt, Friedrich O., carburetor design.....	615	
William A. Reiss, steamer, change of name.....	415,	
424, 498	498	
William H. Pavenport, schooner, <i>v.</i> United States.....	727	
William P. Frye, steamship.....	85	
Williams, Arthur: Crater Lake National Park, 1916.....	560	
Portland, Oreg., rivers, etc., 1916.....	559	
Williams, C. L.: diagnosis of plague in rats.....	143, 200	
drinking water on interstate carriers.....	249, 375	
Williams, Carl, claim.....	343	
Williams, Gardner S., flow of water in wood- stave pipe.....	320	
Williams, George W., cruises of U. S. S. Oregon.....	240	
Williams, Henry E., Weather Bureau.....	96	
Williams, Henry S., brachiopods of genus Spirifer.....	369	
Williams, J. Harold, rural schools, San Mateo County, Cal.....	182	
Williams, James, alias, <i>see</i> McIrmott, Edward F.		
Williams, John M., claim.....	343	
Williams, John S.: address, Lincoln birthplace farm.....	227	
reports made by— Finance Com.....	43	
Foreign Relations Com.....	521	
Library Com.....	46, 178, 331	
Military Affairs Com.....	120	
Williams, L. L., syphilis.....	143, 200	
Williams, Milo B., spray irrigation.....	490	
Williams, R. B., field hospital, 1st brigade, Marine Corps.....	452	
Williams, R. S., mosses from Panama.....	245	
Williams, William E.: actions for death on high seas.....	507	
contested election.....	672	
Williams, William G., sr., relief.....	21	
Williams Engineering and Contracting Com- pany <i>v.</i> United States.....	657	
Williams Slave Company.....	63	
Williamson, Adolph A., <i>v.</i> Airen, China.....	99	
Williamson, Eleazer, claim.....	343	
Williamson, I. B., refrigeration.....	446	
Williams, Oscar D., claim.....	343	
Williamsport, Pa., bridge.....	31, 105, 117	
Willer, J. G.: pop corn for home.....	703	
pop corn for market.....	703	
Willng, Willdurr, St. Louis, Mo., rivers, etc., 1916.....	560	
Willis, C. P., preservative treatment of farm timbers.....	161	
Willis, Mrs. Hulda, claim.....	343	
Willis, William W., claim.....	343	
Williston, N. Dak., bridge.....	42, 104	
Willow, Cal., public building.....	142	
Willow Creek district, Alaska, gold mining.....	125, 182	
Willrich, Gebhard, Quebec Province, Canada.....	19	
Wilson, George H.: cold waves.....	97	
forecasting high winds.....	97	
forecasting weather and temperature, San Francisco district.....	97	
frost warnings.....	97	
Willys, John M., bridge.....	172, 178	
Wilmer, Samuel G., coal trade in 1915.....	437	
Wilms, Austin P., claim.....	343, 657	
Wilson, Charles B.: copepods, Lernaecidae.....	799	
copepods, parasites of fresh-water fishes.....	493	
Wilson, E. B., aer. plane encountering gusts.....	238	
Wilson, Edmund B., zoology.....	73	
Wilson, Mrs. Eliza M., claim.....	343	
Wilson, Elmira T., farm home, modern conven- iences.....	269	
Wilson, Francis M., <i>v.</i> Alexander New and H. C. Ferris.....	359, 371, 448,	
739	739	
Wilson, Herbert M., safety work in mines.....	722	
Wilson, Jesse B., relief.....	28	
Wilson, John G., claim.....	777	
Wilson, Joseph S., claim.....	343	
Wilson, Mabel S., claim.....	342	
Wilson, T., splenitis.....	191	

	Page		Page
Wilson, William C., claim	343, 657	Wisconsin—Continued.	
Wilson, William M., land patent	514	St. Lawrence River basin, 1914	54
Wilson, William W., claim	343	weather and temperature forecasting	97
Wilson, Woodrow, <i>see</i> President of United States		Wisconsin Agricultural Experiment Station:	
Wilson, Lee, & Co., v. United States	670	ginseng diseases	14
Wilson Normal School, D. C.:		Thielavia basicola	264
Citizenship Convention—		Wisconsin & Arkansas Lumber Company	356
address of President Wilson	70	Wisconsin Granite Company, paving-stones	446
proceedings	479, 541	Wisconsin University, College of Agriculture, reconnaissance soil survey of north-central Wisconsin	219
program	65	Wise, Henry A., v. United States	342, 669
Wilt disease of soybean	573	Wise, James W.:	
Winer, David C., Cambria County, Pa.	577	reports made by—	
Winchester, Almira M., kindergarten education, 1916	531	Military Affairs Com.	33,
Winchester, Dean E.:		112, 113, 509, 510	
lignite in South Dakota	126	Wise, Louis E., erotic acid	159, 162
oil shale in northwestern Colorado	351	Wise, William H., appointment	620
Winchester Repeating Arms Company v. United States	670	Wisner, Archie L., v. United States	236
Wind Cave National Park:		Wistar, Underhill & Nixon, lumber	606
general information, 1917	781	Witch Rock, examination	803
regulations, 1917	723	Withdrawals, <i>see</i> Public lands.	
Wind Gap, Pa., <i>see</i> Windgap, Pa.		Witherspoon, Samuel A., memorial addresses	496,
Wind River irrigation project, report	535	533	
Wind River Reservation:		Witmer, Jacob R., claim	343
homesteads	23	Witte, M. F., v. W. A. Shelton	789
irrigation, report	352	Wöfl, J. William, Gonaives agency, Haiti	272
oil and gas lands, leases	30, 45, 105, 722	Woerishoffer, Anna, v. United States	236, 613
Shoshone Indians, claims	45	Wolcott, Henry M., Cuba, commerce	19
Windbreaks:		Wolcott, J. D., library activities, 1916	531
as farm asset	637, 643	Wolf, Frederick A.:	
cooperative shelter belt development	576	Eupatorium ageratooides	759
Windgap, Pa., topographic sheet of Wind Gap	533	squash disease	485, 574
Window shades, Government supplies, 1918	553	Xylaria root rot of apple	699, 700
Winds:		Wolf, Victor, claim	343
competency in land depletion	645, 707	Wolfe, Mrs. Celestia A., claim	434
high, forecasting	97	Wolfe, John S., claim	434
Mount Tamalpais, characteristics	322	Wolfe, S. Herbert, dependents of enlisted men in Canada	789
Mount Tamalpais, fig in relation to	96, 161	Wolfe, Stanley L., woodlot products	14
Tatoosh Island, Wash.	96, 165	Wollin, H. M., rescue and recovery operations, metal mines	232
Wine:		Wolfsteiner, Otto L., deed to	505
act to increase revenue—		Womack, Mike G., relief	27, 103
extracts	199	Woman suffrage:	
hearings	118	address of President Wilson at suffrage convention, Atlantic City, N. J.	242
regulations	249	amendment to Constitution	331, 414
regulations and rulings, 1916	554	biological and sociological aspects	516
synopsis of decisions	299	documents relating to, for sale	435
domestic, bills of lading and stamps	684	hearings	771, 776
domestic, exportation free of tax	374	Woman Suffrage Committee, hearing	776
freight rates	612	Woman's Division, to establish	331, 424
still, use in manufacture of vermouths, etc.	374, 554	Women:	
Winfrey, D. Brockman, appointment	679	appeal to	699
Winkjer, Joel G., cooperative bull association	574, 700	farm—	
Winkler, Isaac, & Brother, naphthalene	607	domestic needs	156
Winnebago Indians, lands, taxation	30, 109, 407	economic needs	156
Winnemucca, Nev., Shoshone Indians	797	educational needs	156
Winslow, Alfred A., New Zealand, commerce	647	social and labor needs	155
Winslow, C. E. A., atmospheric conditions	541	in Great Britain, employment during the war	635, 730
Winslow, Charles H., collective agreements in men's clothing industry	237	longevity	684
Winslow, E. D., Denmark	709	wage earners, Government publications	51
Winstanley, William T., relief	427	Women and Girls' Division, Employment Service	289
Winston, R. A., Washington County, Ga.	321	Women in industry series	289, 730
Winter egg production	396	Women's Auxiliary Conference of Pan American Scientific Congress:	
Winton, Charles F., v. Jack Amos, etc.	133,	report on	73
425, 431, 528, 670		same, Spanish edition	140
Winton, Wirt K., v. Jack Amos, etc.	670	Women's Board of Domestic Missions, to reimburse	423
Winyah Bay, chart	168	Women's clothing, <i>see</i> Clothing.	
Wire, aviation wires and cables	238	Women's garment industry of Philadelphia	175
Wireless telegraphy, <i>see</i> Radiotelegraphy.		Wood, C. I., intestinal obstruction due to volvulus	191
Wisconsin:		Wood, C. S.:	
county training schools for teachers	258, 276	kite flying on Coast Guard cutter Seneca	322
farming on cut-over lands	209, 216	observations of surface meteorological conditions on Coast Guard cutter Seneca	322
Geological and Natural History Survey, reconnaissance soil survey of north-central Wisconsin	219	radio weather maps made at sea	322
Hudson Bay basin and upper Mississippi River basins, 1915	721	Wood, George M.:	
milk, cost of producing	479, 488	Geological Survey publications—	
north-central, reconnaissance soil survey	219	suggestions to authors	54
Oneida Indians, allotments	797	typewriter operators, directions, etc.	54
postal route map	458	Wood, H. P., writer and lice on poultry	761
postal service	458		
primary traverse, 1913-15	126		
rivers, profile surveys	597		

	Page		Page
Wood, John H., claim.....	343	Workmen's insurance and compensation series.....	615
Wood, John Q., Chemnitz, Germany.....	168	Workshops, air, effect of gas-heated appliances up-n.....	570, 628
Wood, Ketmah E., claim.....	335	World War, see European War, 1914—Military service.....	
Wood, Leonard, statements before Military Affairs Com., S.....	592, 654	World's Purity Federation, International Congress of, see International Congress of World's Purity Federation.....	
Wood, W. B., <i>Laspeyresia molesta</i> , enemy of peach.....	263, 266	World's Sunday School Association, incorporation of.....	120
Wood, William I., relief.....	410	Worms, parasitic, in fish.....	210, 224
Wood:		Worsley, A. A., v. United States, etc.....	235
resinous, pulp and paper, etc., from waste.....	314	Wounds:	
silicified, calcite in.....	799	of horses, treatment.....	264
tests, Government publications.....	347	of marines, Santiago, Santo Domingo.....	452
see also Hardwoods.		Wrecks, see Railroad accidents.....	
Wood-alcohol, see Methyl alcohol.....		Wren, Martin N., claim.....	718
Wood distillation, hardwoods.....	571, 576	Wriedt, Christian, cannon bone of horses.....	263
Wood-lots:		Wright, Herbert H.:	
care and improvement.....	491	log in relation to wind direction on Mount Tamalpais.....	96, 164
farm, status, etc., eastern U. S.....	753, 762	winds at M. unit Tamalpais.....	322
gipsy moth in white-pine region.....	642	Wright, James S., claim.....	344, 776
marketing products, article by Wolfe.....	6, 14	Wright, George, Fort, overflow right.....	427, 510
measuring and marketing products, article by Mattoon and Barrows.....	7, 14	Wrighter, William D., claim.....	50
suggestions for owners.....	702	Wright's solution in conjunction with argyrol.....	672
Wood preservation:		Writ of mandamus, see Mandamus.....	
in United States.....	394	Writs of lunacy, D. C., appropriation, 1917.....	528
tests of wood preservatives.....	202	Wyandotte Indians, see Huron Indians.....	
treatment of farm timbers.....	155, 161	Wyatt, F. A., influence of calcium and magnesium compounds on plant growth.....	11, 12
Wood-pulp:		Wynne, Edwin R., claim.....	344
freight rates.....	286, 612	Wynne, Isaac C., claim.....	344
Government pulp and paper mill.....	331	Wynne, Shirley W., occupation and mortality.....	302
manufactures, census of, 1914.....	706	Wyoming:	
pulp from waste resinous woods.....	314	13th census reports.....	222
studies on paper pulps.....	482, 495	central, anticlines.....	350
Wood-stave pipe, flow of water in.....	309, 320	central, Embur and Chugwater formations.....	356
Wood-working machinery, penitentiary.....	515	Colorado River basin, surveys.....	532, 721
Woodbridge, T. R., ore-sampling in the West.....	186	educational survey.....	389, 437
Woodburn School, D. C., appropriation, 1918.....	345	elk refuge.....	139
Woodbury, T. D., sugar pine.....	397	13th Federal farm-land bank district.....	422
Woodbury, N. J., public building.....	247	gold, silver, copper, and lead, 1915.....	277
Woodenware, Indian service, 1918.....	780	Lance formation, turtles.....	196
Woodman's handbook.....	157	lands—	
Woodruff, William E., claim.....	343	for educational purposes.....	430
Woods, Charles D.:		roads.....	48
cereal breakfast foods.....	269, 706	to exchange.....	418
meats, composition and cooking.....	95, 706	water supply of Cheyenne, etc.....	368
Woods, Harvey F., claim.....	344	withdrawals.....	244, 548
Woods, William H., relief.....	30, 406, 426	manufactures, census of, 1914.....	647
Woods, see Forests and Forestry—Wood.		parks.....	679
Woods, Lake of the, see Lake of the Woods.		post route map.....	458
Woodfield quadrangle, Ohio, Berea oil sand.....	126	State Board of Farm Commissioners, cereal experiments.....	217
Woodson & Graves, lumber.....	61	triangulation, 1913-15.....	183
Woodstock, Ill., public building.....	551	weather and temperature forecasting.....	97
Woodward, B. T., surgical operations.....	160	Wyoming national forest, land.....	244, 548
Woodward, Fred E., book publication, 1890-1916.....	778	X-rays, miners' consumption, Roentgen rays.....	570, 628
Woodward, G. C., British Columbia.....	709	see also Roentgenotherapy.....	
Woodward, John L., claim.....	344, 657	Xenarthra from Pleistocene of Texas.....	296
Woodward, R. W., brass, microstructure and initial stresses.....	405	Xenia, Ohio, topographic sheet.....	660
Woodward, William C., health insurance.....	200	Xylaria rootrot, apple.....	699, 700
Woody Island, wireless telegraph naval reservation.....	677	Y. M. C. A., see Young Men's Christian Association.....	
Woodyard, Humphrey W., claim.....	344	Yakima irrigation project:	
Wool:		public notices—	
certification and disinfection.....	263	Sunnyside unit.....	720
clip, handling, development in the West.....	568, 574, 700	Tieton unit.....	595
freight rates.....	63, 234, 286	Yakima Reservation, land grant to Klickitat County, Wash.....	44
Woolman, S. C., & Company, hay.....	604, 785	Yale, Charles G.:	
Wooster, William, relief.....	504	borax, 1915.....	350
Wooster, Ohio, anticlines in Clinton sand.....	126	gold, silver, copper, lead, and zinc, California and Oregon, 1915.....	230
Wooten, E. O.:		magnesite, 1915.....	351
grazing ranges in southern Arizona.....	14	Yale-National Geographic Society Peruvian expedition.....	679
plants, New Mexico.....	245	Yangtze River:	
Worcester, Mass., slack water navigation to Norwich, Conn.....	145	chart.....	68
Worden-Allen Company, iron.....	605	upper, sanitary notes.....	191
Worford, Claude T., appointment.....	679	Yaquina Bar, Bay, and Harbor, examination.....	804
Workhouse, D. C., report, 1916.....	346	Yaquina River, chart.....	271
Working women, see Women.....		Yards:	
Workmen, day's work, western New York.....	154, 161	back, make productive.....	641
Workmen's compensation, see Employers' liability and workmen's compensation.....		back, poultry leaflet.....	699
Workmen's dwellings, see Housing problem.....			
Workmen's insurance, see Insurance.....			

	Page		Page
Yards and Docks Bureau.....	193, 292, 365, 734	Young, H. D., effect of fertilizers on oranges.....	395
appropriations, 1917.....	193	Young, Harry P., Blair County, Pa.....	705
appropriations, 1917, deficiency.....	543	Young, Harvey H., relief.....	327, 334
organization.....	292	Young, John, freight rates.....	59
report, 1916.....	365, 543	Young, John G., relief.....	177
Yarn, freight rates.....	538	Young, R. Frank, tornadoes in Montgomery County, Ohio.....	764
Yates, Charles, statements before Appropriations Com., H., subcommittee.....	502	Young, Robert A.: dasheen, root crop for the South.....	217
Yazoo & Mississippi Valley Railroad: lumber.....	606	dasheen, uses and culture.....	489, 700
switching charges.....	285	Young, William H., household goods.....	444
vehicles.....	611	Young Men's Business Assoc. of America.....	416, 525
Yearbook separates, Agriculture Dept.....	6,	Young Men's Christian Association, educa- tional work.....	531
212, 477, 478, 568		Young people, influence of occupation on health.....	87, 144
<i>see also</i> subjects.		Youngberg, G. A.: Charleston, S. C., rivers, etc., 1916.....	556
Yearbooks: Agriculture Dept., 1916.....	700	Savannah, Ga., rivers, etc., 1916.....	560
Agriculture Dept., for sale.....	435	Youngstown, Ohio: bridge.....	110, 117, 172
Navy, 1916 (1883-1917).....	421	public health administration.....	200, 300
Yeast, filtration-aeration process, amount of water.....	118	Younie, A. E., Tampico and Vera Cruz.....	191
Yee Suey v. F. W. Berkshire.....	189	Yukon, extinct horse, <i>Equus lambei</i> , from ter- ritory of.....	799
Yell County, Ark., soil survey.....	392, 399	Yukon-Koyukuk region, Alaska.....	259, 277
Yellow-flowered alfalfa, <i>see</i> Alfalfa.		Yuma experiment farm, work of, 1915.....	217
Yellow pine (<i>Pinus ponderosa</i>): in Oregon.....	481, 488	Yuma irrigation project: auxiliary project.....	31, 45, 174, 407
lumbering, California.....	571, 576	public notice.....	658
ships, specifications.....	737	settlers, relief.....	45, 105
ships, specifications, amendments.....	737	Yundt, Joseph H., claim.....	344
western, tests of car sills, joists, etc.....	639, 643	Zalesky, W. J., Saratoga, U. S. S.....	452
western red-rot in.....	390, 398	Zanesville, Ohio, public building.....	801
Yellowstone, Mont., lands, sale of.....	527	Zanzibar, commerce.....	169
Yellowstone National Park: birds and animals, protection.....	23	Zea ramosa, hybrids.....	759
general information, 1916.....	52	Zea tunicata, hybrids.....	759
Northern Pacific route.....	54	Zelnicker, Walter A., Supply Company: car-trucks.....	600
regulations, 1917.....	723	logging-cars.....	605
roads and bridges, 1916.....	560	Zielinski, Carl M. J. von, Dominican Repub- lic.....	19, 709
side trip on overland route.....	231	Ziesing, Henry, claim.....	344
Yellowstone River, bridge.....	43, 105	Zimmerly, Anna, claim.....	50
Yelton, John W., claim.....	434	Zimmerman, C. W., western yellow pine, tests.....	643
Yenser, William A., relief of foster parent.....	518	Zimmerman, Harvey J.: cotton production and distribution, 1915-16.....	323
Yerby, W. J.: British West Africa, commerce.....	272	rice cleaning and polishing.....	166
Senegal, French West Africa.....	272	Zinc: deposits, Joplin region.....	184
Yerkes, A. P., farm equipment.....	702	freight rates.....	612
Yingling, C. K., jr., Fairfax and Alexandria counties, Va.....	763	Geological Survey publications.....	127
Ynchausti & Co.: claim.....	777	in Arizona, 1915.....	350
<i>v.</i> United States.....	614	in California, 1915.....	230
Yoakum, Tex., public building.....	247, 741	in Central States, 1915.....	127
Yoder, P. A., sugar-cane culture.....	576	in Colorado, 1915.....	350
Yoder, S. S., relief.....	28, 424, 497	in Idaho, 1915.....	350
Yokum, James L., relief.....	48, 171	in Montana, 1915.....	350
Yonkers, N. Y., public building.....	528	in Nevada, 1915.....	437
York, Pa., post-office building.....	48, 105	in New Mexico, 1915.....	277
York Road, Pa., railroad accident.....	131	in Oregon, 1915.....	230
Yosemite National Park: electric power plant.....	436	in Quapaw Agency, mining operations.....	722
forests.....	595	in Texas, 1915.....	277
general information, 1916.....	124	in Utah, 1915.....	350
regulations, 1917.....	723	in Washington State, 1915.....	570, 628
Yost, Bartley F., Almeria agency, Spain.....	19, 647	miners, consumption.....	721
Youghiocheny River, examination.....	145	production and resources, 1915.....	660
Young, Mrs. Cyrena E., land patent.....	430	production of spelter, 1916.....	429
Young, Evan E., Maritime Provinces, Canada.....	709	Zollinger, Ferdinand, jr., land patents.....	494
Young, Floyd D., annual rise in Columbia River.....	164, 220	Zon, Raphael, lumber markets of Mediterr- anean region, etc.....	397
Young, G. B., St. Paul, Minn., public health.....	466	Zook, L. L., corn growing.....	73
Young, George M.: reports made by— Claims Com.....	25, 503	Zoology, modern, aspects of progress.....	

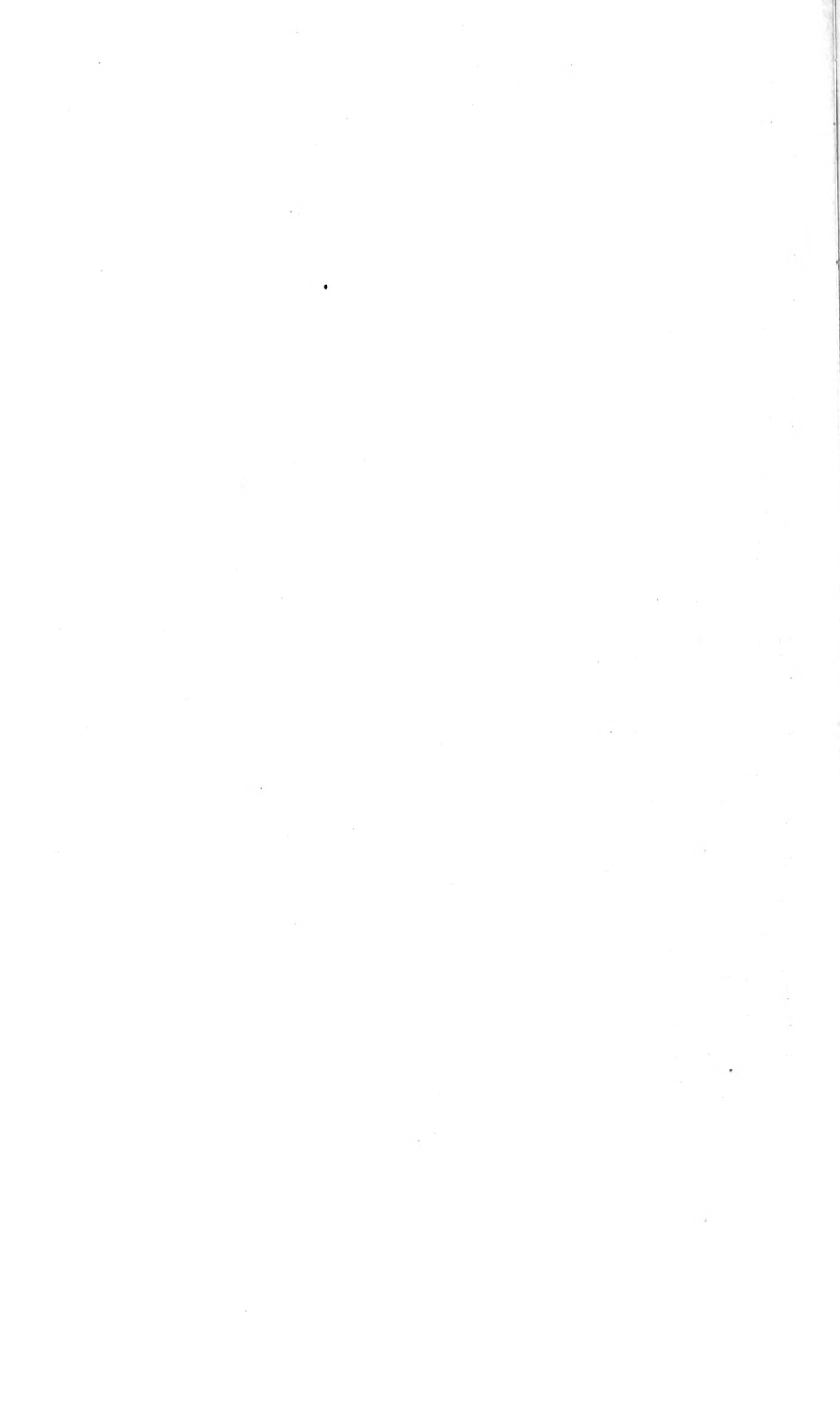



UNIVERSITY OF ILLINOIS-URBANA



3 0112 032543727